http://farbe.li.tu-berlin.de/geu6/geu6l0n1.txt /.ps; only vector graphic VG; start output
see separate images of this page: http://farbe.li.tu-berlin.de/geu6/geu6.htm

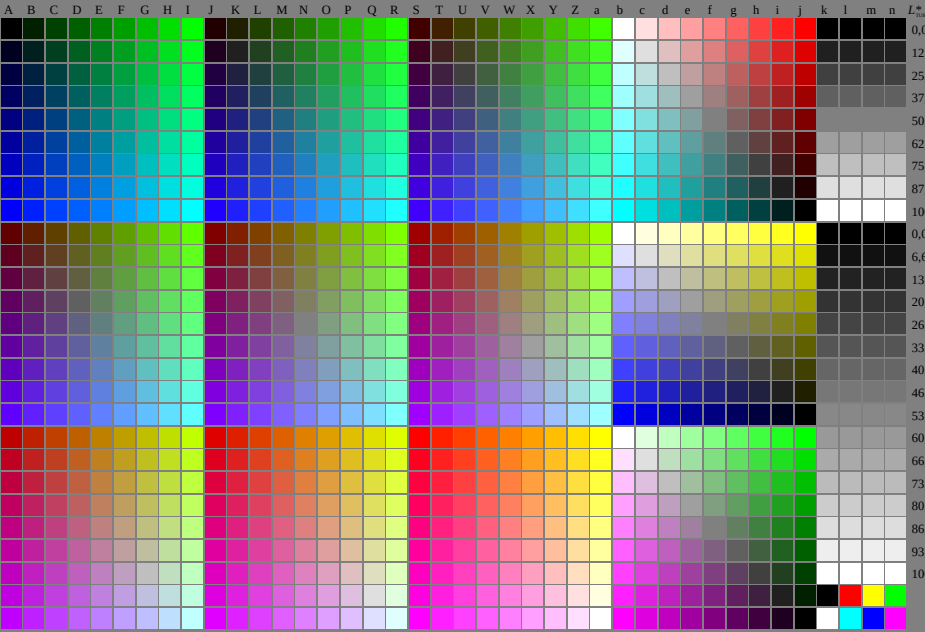

see similar files of the whole serie: http://farbe.li.tu-berlin.de/geus.htm
technical information: http://farbe.li.tu-berlin.de or http://color.li.tu-berlin.de

TUB registration: 20240201-geu6/geu6l0n1.txt /.ps
application for evaluation and measurement of display or print output

TUB material: code=rha4ta

geu60−7N, 1/16, colorm=0, kk=0, nk=0, xchartl=2, kx(kk)=1.0

TUB-test chart geu6; Change of http://standards.iso.org/iso/9241/306/ed-2/AE49/AE49L0NP.PDF
Grey sample lightness decreases by a factor *R*=1.0, no change of RGBCMY, all values on next page