http://farbe.li.tu-berlin.de/geu5/geu5l0n1.txt /.ps; only vector graphic VG; page 1/1; start output
see separate images of this page: http://farbe.li.tu-berlin.de/geu5/geu5.htm

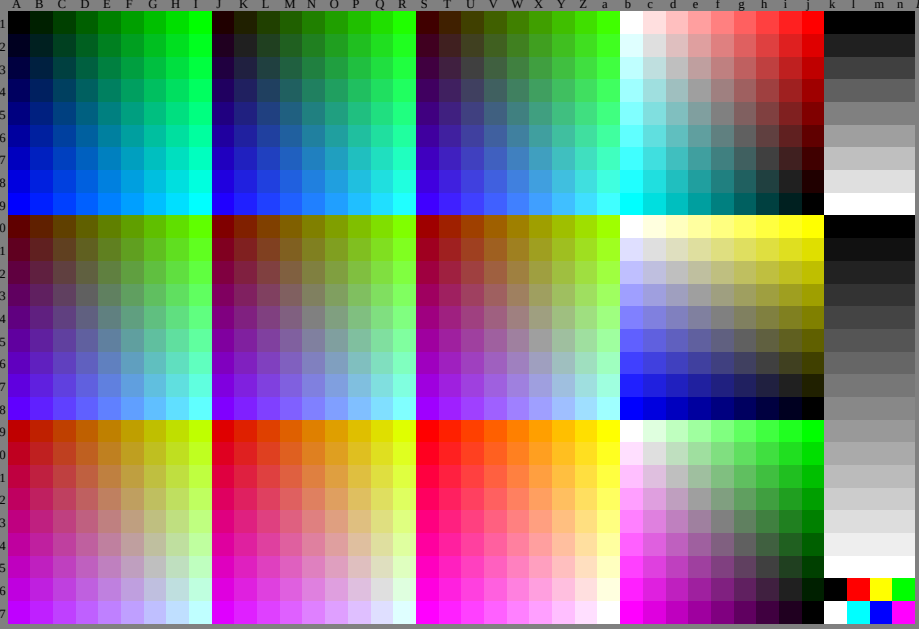

geu50−7N, 1/16, colorm=0, kk=0, nk=0, xchartl=2, kx(kk)=1.0

see similar files of the whole serie: http://farbe.li.tu-berlin.de/geus.htm
technical information: http://farbe.li.tu-berlin.de or http://color.li.tu-berlin.de

TUB-test chart geu5; Change of http://standards.iso.org/iso/9241/306/ed-2/AE49/AE49L0NP.PDF
Grey sample lightness decreases by a factor *R*=1,000, no change of RGBCMY, all values on next page

TUB registration: 20240201-geu5/geu5l0n1.txt /.ps
application for evaluation and measurement of display or print output

TUB material: code=rha4a