http://farbe.li.tu-berlin.de/geu2/geu2l0n1.txt /.ps; only vector graphic VG; start output
see separate images of this page: http://farbe.li.tu-berlin.de/geu2/geu2.htm

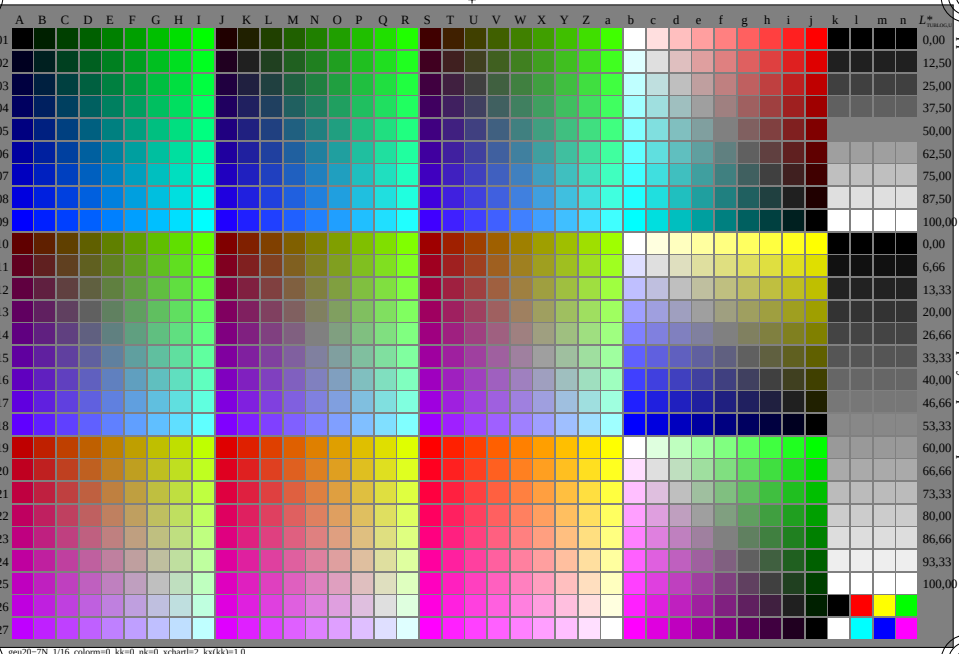

geu20−7N, 1/16, colorm=0, kk=0, nk=0, xchartl=2, kx(kk)=1.0

see similar files of the whole serie: http://farbe.li.tu-berlin.de/geus.htm
technical information: http://farbe.li.tu-berlin.de or http://color.li.tu-berlin.de

TUB-test chart geu2; Change of http://standards.iso.org/iso/9241/306/ed-2/AE49/AE49L0NP.PDF
The luminance is constant for achromatic colours, and increases for chromatic colours in 8 steps

TUB registration: 20240201-geu2/geu2l0n1.txt /.ps
application for evaluation and measurement of display or print output

TUB material: code=ha4ta