

Immettere y uscita: Offset Reflective System ORS18a

Dati del dispositivo (d) o colori elementari (e):

HIC^*_-

codice di tonalità per i colori questa pagina:

H^*_- = R00Y_, R25Y_, ..., B75R_

ORS20a; dati atti CIELAB (a)

H^*_-	$L^*=L^*_a a^*_a$	b^*_a	$C^*_{ab,a}$	$h^*_{ab,a}$
R00Y_100_100_	48.4	66.1	40.2	77.3
R25Y_100_100_	56.8	48.0	50.5	69.6
R50Y_100_100_	68.6	25.0	63.9	68.6
R75Y_100_100_	80.6	4.8	77.2	77.3
Y00G_100_100_	90.2	-9.6	88.2	88.7
Y25G_100_100_	83.2	-18.4	79.9	81.9
Y50G_100_100_	73.3	-31.7	62.7	70.2
Y75G_100_100_	62.0	-49.7	43.2	65.8
G00B_100_100_	55.8	-65.2	33.8	73.4
G25B_100_100_	59.3	-50.3	-9.0	51.0
G50B_100_100_	63.0	-30.5	-42.0	51.9
G75B_100_100_	45.7	-5.7	-44.6	44.9
B00R_100_100_	27.5	25.9	-47.3	53.9
B25R_100_100_	38.3	52.6	-28.5	59.8
B50R_100_100_	49.5	73.5	-9.0	74.0
B75R_100_100_	48.9	69.3	12.9	70.4

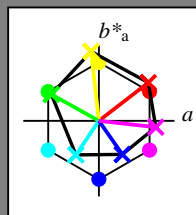

%Gamma
 $u^*_{rel} = 92$
 %Regularità
 $g^*_{H,rel} = 57$
 $g^*_{C,rel} = 58$

ORS18a; dati atti CIELAB (a)

Name	$L^*=L^*_a a^*_a$	b^*_a	$C^*_{ab,a}$	$h^*_{ab,a}$
R_-,Ma	47.9	65.3	50.5	82.6
Y_-,Ma	90.3	-10.2	91.7	92.3
G_-,Ma	50.9	-62.8	34.9	71.9
C_-,Ma	58.6	-30.3	-45.0	54.2
B_-,Ma	25.7	31.0	-44.4	54.2
M_-,Ma	48.1	75.2	-8.3	75.7
N_-,Ma	18.0	0.0	0.0	0.0
W_-,Ma	95.4	0.0	0.0	0.0
R_-,CIE	39.9	58.7	27.9	65.0
Y_-,CIE	81.2	-2.8	71.5	71.6
G_-,CIE	52.2	-42.4	13.6	44.5
B_-,CIE	30.5	1.4	-46.4	46.4

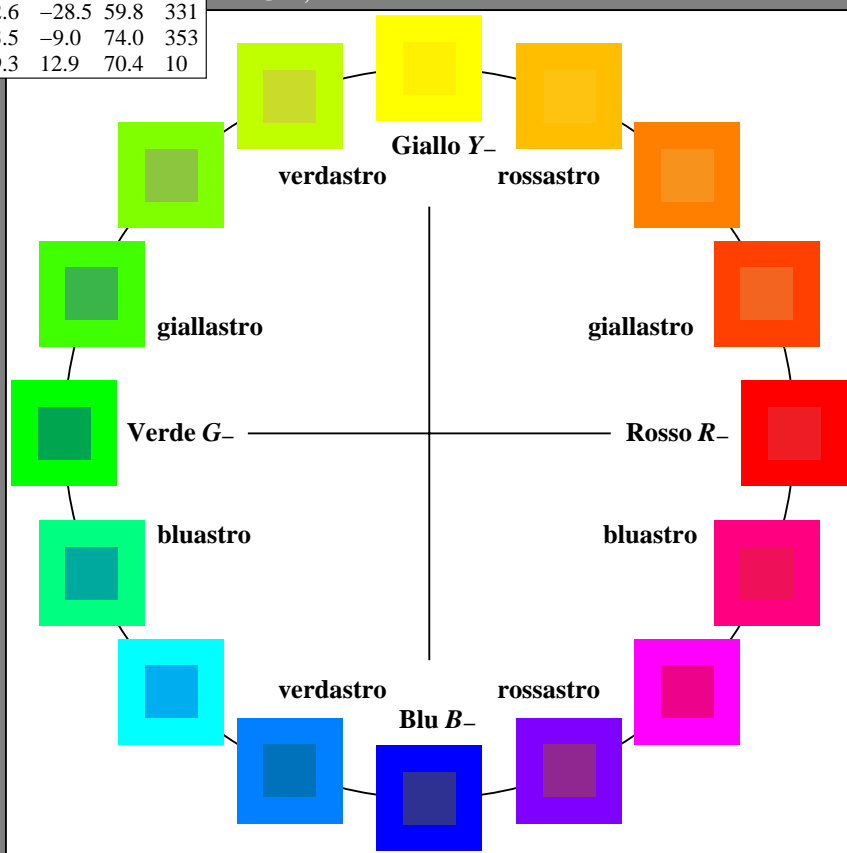
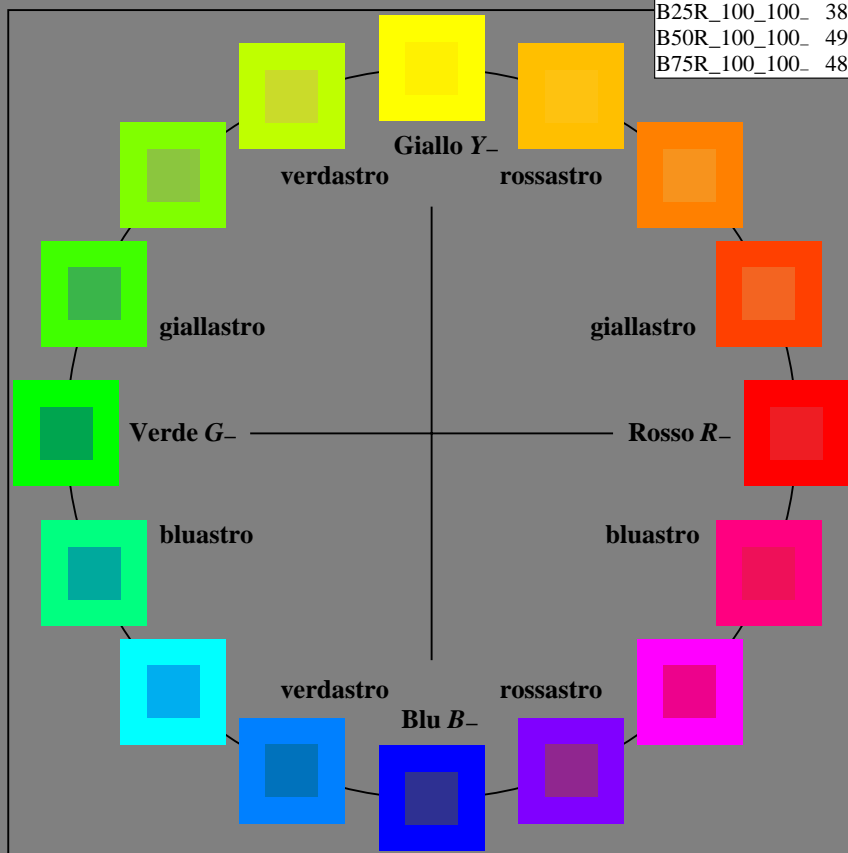

vedere dei file simili: http://130.149.60.45/~farbmetrik/SI02/SI02.HTM
 informazioni tecniche: http://www.ps.bam.de o http://130.149.60.45/~farbmetrik

TUB iscrizione: 20130201-SI02/SI02L0NP.PDF /.PS
 la domanda per la misura di stampa di display

TUB materiale: code=rh4ta

Immettere y uscita: Television Luminous System TLS00a

Dati del dispositivo (d) o colori elementari (e):

HIC^*_e

codice di tonalità per i colori questa pagina:

$H^*_e = R00Y_e, R25Y_e, \dots, B75R_e$

TLS00a; dati atti CIELAB (a)					
H^*_e	$L^*=L^*_a a^*_a$	b^*_a	$C^*_{ab,a}$	$h^*_{ab,a}$	
R00Y_100_100 _e	50.9	78.3	37.3	86.7	25
R25Y_100_100 _e	51.3	74.4	64.8	98.7	41
R50Y_100_100 _e	63.1	42.7	70.8	82.7	58
R75Y_100_100 _e	73.5	18.3	77.7	79.8	76
Y00G_100_100 _e	83.7	-3.4	84.5	84.5	92
Y25G_100_100 _e	91.0	-29.9	88.9	93.8	108
Y50G_100_100 _e	85.9	-63.0	82.8	104.1	127
Y75G_100_100 _e	84.1	-76.0	51.4	91.8	145
G00B_100_100 _e	85.1	-64.6	20.7	67.9	162
G25B_100_100 _e	86.5	-49.9	-8.4	50.6	189
G50B_100_100 _e	79.0	-34.2	-25.7	42.8	216
G75B_100_100 _e	70.0	-19.0	-39.6	43.9	244
B00R_100_100 _e	59.2	1.7	-56.6	56.6	271
B25R_100_100 _e	38.2	52.7	-90.7	104.9	300
B50R_100_100 _e	57.1	94.1	-57.4	110.3	328
B75R_100_100 _e	52.9	83.6	-11.6	84.4	352

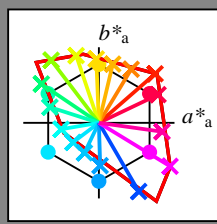

%Gamma
 $u^*_{rel} = 158$
 %Regularità
 $g^*_H,rel = 19$
 $g^*_C,rel = 37$

TLS00a; dati atti CIELAB (a)					
Name	$L^*=L^*_a a^*_a$	b^*_a	$C^*_{ab,a}$	$h^*_{ab,a}$	
R _{e, Ma}	50.9	78.3	37.3	86.7	25
Y _{e, Ma}	83.7	-3.4	84.5	84.5	92
G _{e, Ma}	85.1	-64.6	20.7	67.9	162
C _{e, Ma}	79.0	-34.2	-25.7	42.8	216
B _{e, Ma}	59.2	1.7	-56.6	56.6	271
M _{e, Ma}	57.1	94.1	-57.4	110.3	328
N _{e, Ma}	0.0	0.0	0.0	0.0	0
W _{e, Ma}	95.4	0.0	0.0	0.0	0
R _{e, CIE}	39.9	58.7	27.9	65.0	25
Y _{e, CIE}	81.2	-2.8	71.5	71.6	92
G _{e, CIE}	52.2	-42.4	13.6	44.5	162
B _{e, CIE}	30.5	1.4	-46.4	46.4	271

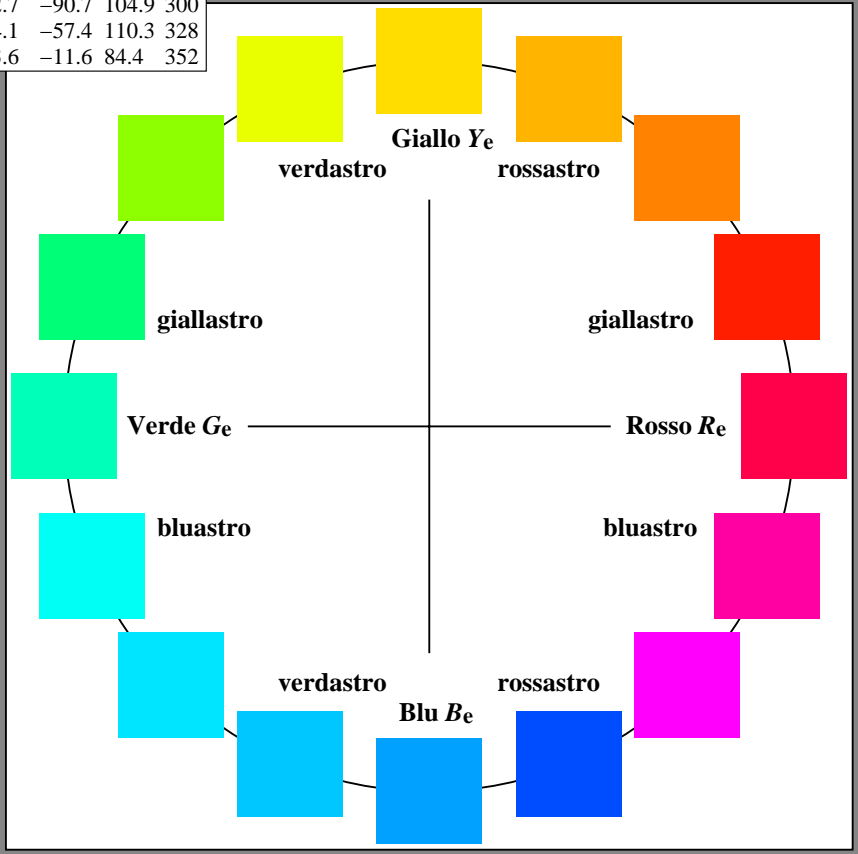
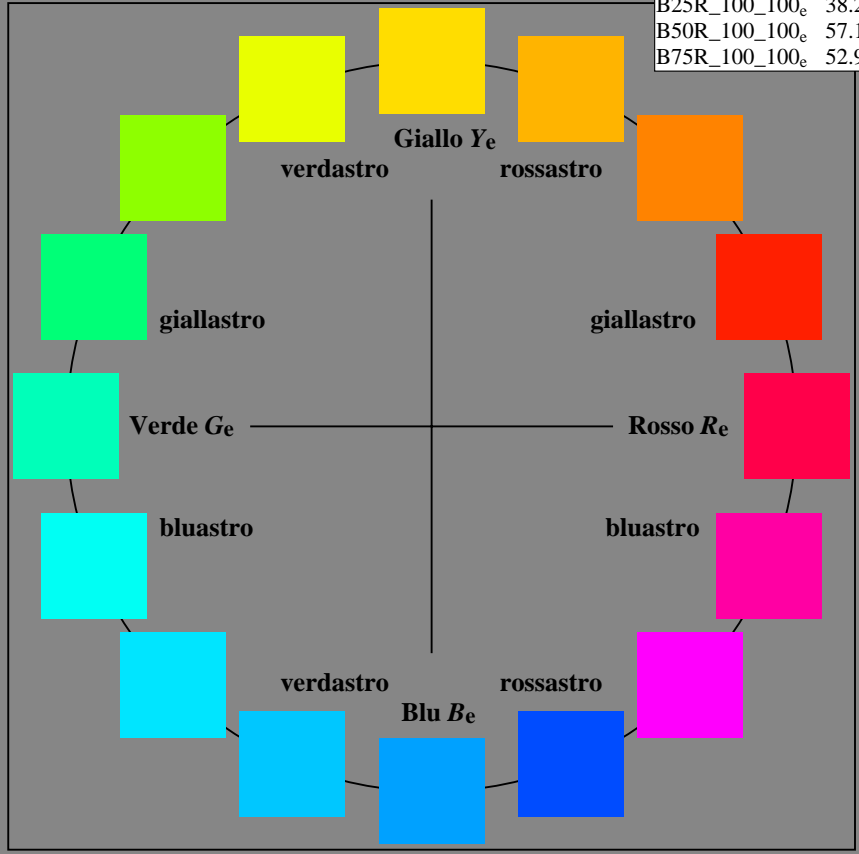

vedere dei file simili: <http://130.149.60.45/~farbmetrik/SI02/SI02.HTM>
 informazioni tecniche: <http://www.ps.bam.de> o <http://130.149.60.45/~farbmetrik>

TUB iscrizione: 20130201-SI02/SI02L0NP.PDF /.PS
 la domanda per la misura di stampa di display, nessuna separazione

TUB materiale: code=rh4ta



SI020-71
 grafico TUB-SI02; cerchio delle tinte a 16 passi
 grafico conformemente a DIN 33872, 3D=0, de=1, sRGB

immettere: $rgb/cmyk \rightarrow rgb_e$
 uscita: trasferire a rgb_e



Data of Maximum color M in colorimetric system sRGB standard device; no separation, D65 for input or output; Six hue angles of the 60 degree standard colours RYGBM_s: h_{ab,ds} = 30.0, 90.0, 150.0, 210.0, 270.0, 330.0; Six hue angles of the device colours RYGBM_d: h_{ab,d} = 40.0, 102.9, 136.0, 196.4, 306.3, 328.2; Six hue angles of the elementary colours RYGBM_e: h_{ab,e} = 25.5, 92.3, 162.2, 217.0, 271.7, 328.6

J=Y_d
LCH*_d = 92.6 93.0 102.8
LAB*_d = 92.6 -20.7 90.7
rgb*_d = 1.0 1.0 0.0

L=G_d
LCH*_d = 83.6 115.0 136.0
LAB*_d = 83.6 -82.7 79.8
rgb*_d = 0.0 1.0 0.0

C=C_d
LCH*_d = 86.8 48.1 196.3
LAB*_d = 86.8 -46.1 -13.5
rgb*_d = 0.0 1.0 1.0

O=R_d
LCH*_d = 50.4 100.4 40.0
LAB*_d = 50.4 76.9 64.5
rgb*_d = 1.0 0.0 0.0

M=M_d
LCH*_d = 57.2 110.9 328.2
LAB*_d = 57.2 94.3 -58.4
rgb*_d = 1.0 0.0 1.0

V=B_d
LCH*_d = 30.3 128.5 306.2
LAB*_d = 30.3 76.0 -103.5
rgb*_d = 0.0 0.0 1.0

Y_e
LCH*_e = 83.7 84.5 92.3
LAB*_e = 83.7 -3.4 84.5
rgb*_{de} = 1.0 0.856 0.0

G_e
LCH*_e = 85.1 67.9 162.2
LAB*_e = 85.1 -64.6 20.7
rgb*_{de} = 0.0 1.0 0.706

C_e
LCH*_e = 79.0 42.8 216.9
LAB*_e = 79.0 -34.2 -25.7
rgb*_{de} = 0.0 0.89 1.0

B_e
LCH*_e = 59.2 56.6 271.7
LAB*_e = 59.2 1.7 -56.6
rgb*_{de} = 0.0 0.609 1.0

R_e
LCH*_e = 50.9 86.7 25.4
LAB*_e = 50.9 78.3 37.3
rgb*_{de} = 1.0 0.0 0.263

M_e
LCH*_e = 57.1 110.3 328.6
LAB*_e = 57.1 94.1 -57.4
rgb*_{de} = 1.0 0.0 0.991

Y_s
LCH*_s = 82.1 83.5 90.0
LAB*_s = 82.1 0.0 83.5
rgb*_{ds} = 1.0 0.83 0.0

G_s
LCH*_s = 84.4 84.2 150.0
LAB*_s = 84.4 -72.9 42.1
rgb*_{ds} = 0.0 1.0 0.523

C_s
LCH*_s = 81.7 44.6 210.0
LAB*_s = 81.7 -38.6 -22.3
rgb*_{ds} = 0.0 0.927 1.0

R_s
LCH*_s = 50.7 90.1 30.0
LAB*_s = 50.7 78.0 45.0
rgb*_{ds} = 1.0 0.0 0.202

M_s
LCH*_s = 56.7 107.7 330.0
LAB*_s = 56.7 93.3 -53.8
rgb*_{ds} = 1.0 0.0 0.962

B_s
LCH*_s = 60.2 54.7 270.0
LAB*_s = 60.2 0.0 -54.7
rgb*_{ds} = 0.0 0.623 1.0

(a*_d b*_d), (a*_s b*_s), (a*_e b*_e)

rgb*_e LCH*_s LAB*_s

h_{ab,s} rgb*_s

h_{ab,s} = atan [r*_d cos(30) + g*_d cos(150)] / [r*_d sin(30) + g*_d sin(150) + b*_d sin(270)] (1)

h_{ab,s}

s: h_{ab,s} = 30.0, 90.0, 150.0, 210.0, 270.0, 330.0, 390.0 (i=0,6)

h_{48ab,sij} = h_{ab,si} + j [h_{ab,si+1} - h_{ab,si}] / 8 (i = 0, 1, ..., 5; j = 0, 1, ..., 7) (2)

h_{360ab,sij} = h_{ab,si} + j [h_{ab,si+1} - h_{ab,si}] / 60 (i = 0, 1, ..., 5; j = 0, 1, ..., 59) (3)

h_{ab,e}

e: h_{ab,e} = 25.5, 92.3, 162.2, 217.0, 271.7, 328.6, 385.5 (i=0,6)

h_{48ab,eij} = h_{ab,ei} + j [h_{ab,ei+1} - h_{ab,ei}] / 8 (i = 0, 1, ..., 5; j = 0, 1, ..., 7) (4)

h_{360ab,eij} = h_{ab,ei} + j [h_{ab,ei+1} - h_{ab,ei}] / 60 (i = 0, 1, ..., 5; j = 0, 1, ..., 59) (5)

h_{ab,d}

rgb*_{de}

TUB iscrizione: 20130201-SI02/SI02L0NP.PDF /PS
La domanda per la misura di stampa di display, nessuna separazione
TUB materiale: code=rh4ta

Data of maximum color M in colorimetric system sRGB standard device; no separation, D65 for input or output; Six hue angles of the 60 degree standard colours RYGBM_s: h_{ab,ds} = 30.0, 90.0, 150.0, 210.0, 270.0, 330.0;
Six hue angles of the device colours RYGBM_d: h_{ab,d} = 40.0, 102.9, 136.0, 196.4, 306.3, 328.2; Six hue angles of the elementary colours RYGBM_e: h_{ab,e} = 25.5, 92.3, 162.2, 217.0, 271.7, 328.6

h _{a,b,d}	h _{ab,s}	h _{ab,e}	rgb* dd64M	LAB* ddx64M (x=LabCh)	rgb* dxx361M	LAB* dxx361M (x=LabCh)	rgb* dsx361M	LAB* dsx361M (x=LabCh)	rgb* dex361M	LAB* dex361M
40.0	30.0	25.4	1.0 0.0 0.0	50.4 76.9 64.5 100.4 40.0	1.0 0.0 0.0	50.5 76.9 64.6 100.4 40	1.0 0.0 0.203 50.8 78.0 45.1 90.1 30	1.0 0.0 0.263 50.9 78.3 37.3 86.7 25		
41.3	37.5	33.8	1.0 0.125 0.0	51.5 73.9 64.9 98.3 41.3	1.0 0.117 0.0	51.5 74.1 64.9 98.5 41	1.0 0.0 0.082 50.6 77.2 58.2 96.7 37	1.0 0.0 0.156 50.7 77.7 51.0 92.9 33		
44.6	45.0	42.1	1.0 0.25 0.0	54.0 66.7 65.9 93.8 44.6	1.0 0.25 0.0	54.1 66.7 66.0 93.8 44	1.0 0.256 0.0	54.3 66.1 66.1 93.5 45	1.0 0.157 0.0	52.2 72.0 65.3 97.2 42
50.7	52.5	50.5	1.0 0.375 0.0	58.2 55.4 67.9 87.7 50.7	1.0 0.367 0.0	57.9 56.2 67.9 88.2 50	1.0 0.392 0.0	58.9 53.6 68.6 87.0 50	1.0 0.358 0.0	57.7 56.9 67.8 88.6 49
59.7	60.0	58.8	1.0 0.5 0.0	63.6 41.3 71.0 82.2 59.7	1.0 0.5 0.0	63.7 41.4 71.0 82.2 59	1.0 0.502 0.0	63.8 41.1 71.2 82.2 60	1.0 0.488 0.0	63.1 42.8 70.9 82.8 58
71.0	67.5	67.2	1.0 0.625 0.0	70.1 25.7 75.0 79.3 71.0	1.0 0.617 0.0	69.7 26.8 74.9 79.6 70	1.0 0.58 0.0	67.8 31.4 74.0 80.4 67	1.0 0.577 0.0	67.6 31.8 73.9 80.5 66
82.9	75.0	75.6	1.0 0.75 0.0	77.2 9.8 79.7 80.4 82.9	1.0 0.75 0.0	77.2 9.8 79.8 80.4 82	1.0 0.667 0.0	72.5 20.6 77.0 79.7 75	1.0 0.673 0.0	72.8 19.8 77.3 79.8 75
93.8	82.5	83.9	1.0 0.875 0.0	84.8 -5.7 85.0 85.2 93.8	1.0 0.867 0.0	84.3 -4.6 84.8 85.0 93	1.0 0.74 0.0	76.7 11.2 79.5 80.3 82	1.0 0.755 0.0	77.5 9.3 80.1 80.6 83
102.8	90.0	92.3	1.0 1.0 0.0	92.6 -20.7 90.7 93.0 102.8	1.0 1.0 0.0	92.7 -20.6 90.8 93.1 102	1.0 0.831 0.0	82.1 0.0 83.5 83.5 90	1.0 0.857 0.0	83.7 -3.3 84.5 84.6 92
110.5	97.5	101.0	0.875 1.0 0.0	90.4 -33.1 88.1 94.1 110.5	0.883 1.0 0.0	90.6 -32.2 88.4 94.1 110	1.0 0.918 0.0	87.5 -10.6 87.3 88.0 97	1.0 0.967 0.0	90.6 -16.4 89.5 91.0 100
117.6	105.0	109.7	0.75 1.0 0.0	88.5 -44.9 85.8 96.8 117.6	0.75 1.0 0.0	88.5 -44.8 85.8 96.9 117	0.965 1.0 0.0	92.0 -24.1 90.2 93.4 105	0.888 1.0 0.0	90.7 -31.7 88.5 94.0 109
123.6	112.5	118.5	0.625 1.0 0.0	86.9 -55.8 83.9 100.7 123.6	0.633 1.0 0.0	87.1 -55.0 84.1 100.5 123	0.85 1.0 0.0	90.1 -35.4 87.8 94.7 112	0.743 1.0 0.0	88.5 -45.4 85.8 97.1 117
128.3	120.0	127.2	0.5 1.0 0.0	85.7 -65.2 82.4 105.1 128.3	0.5 1.0 0.0	85.7 -65.1 82.4 105.1 128	0.7 1.0 0.0	87.9 -49.1 85.3 98.4 120	0.529 1.0 0.0	86.0 -62.9 82.9 104.1 127
131.8	127.5	136.0	0.375 1.0 0.0	84.7 -72.8 81.2 109.1 131.8	0.383 1.0 0.0	84.8 -72.2 81.4 108.9 131	0.536 1.0 0.0	86.1 -62.4 83.0 103.9 127	0.132 1.0 0.0	83.8 -81.2 80.1 114.1 135
134.1	135.0	144.7	0.25 1.0 0.0	84.1 -78.2 80.5 112.2 134.1	0.25 1.0 0.0	84.1 -78.2 80.5 112.3 134	0.173 1.0 0.0	83.9 -80.2 80.3 113.5 135	0.0 1.0 0.41	84.1 -76.8 54.3 94.1 144
135.5	142.5	153.4	0.125 1.0 0.0	83.7 -81.4 80.0 114.2 135.5	0.133 1.0 0.0	83.8 -81.2 80.1 114.1 135	0.0 1.0 0.335 83.9 -78.7 61.6 100.0 142	0.0 1.0 0.573 84.6 -70.9 36.3 79.8 152		
136.0	150.0	162.2	0.0 1.0 0.0	83.6 -82.7 79.8 115.0 136.0	0.0 1.0 0.0	83.6 -82.7 79.9 115.0 136	0.0 1.0 0.523 84.4 -72.9 42.1 84.3 150	0.0 1.0 0.706 85.2 -64.6 20.7 67.9 162		
137.0	157.5	169.0	0.0 1.0 0.125 83.6 -82.1 76.6 112.3 137.0	0.0 1.0 0.117 83.7 -82.1 76.8 112.5 136	0.0 1.0 0.639 84.9 -67.8 28.8 73.8 157	0.0 1.0 0.778 85.5 -60.6 12.2 61.9 168				
139.3	165.0	175.9	0.0 1.0 0.25 83.8 -80.5 69.1 106.1 139.3	0.0 1.0 0.25 83.8 -80.5 69.1 106.2 139	0.0 1.0 0.742 85.3 -62.5 16.8 64.8 165	0.0 1.0 0.847 85.9 -56.4 4.0 56.7 175				
143.2	172.5	182.7	0.0 1.0 0.375 84.0 -77.8 58.1 97.1 143.2	0.0 1.0 0.367 84.0 -77.9 58.9 97.7 142	0.0 1.0 0.81 85.7 -58.8 8.3 59.5 172	0.0 1.0 0.9 86.2 -53.2 -2.0 53.3 182				
148.6	180.0	189.6	0.0 1.0 0.5 84.3 -73.7 44.9 86.4 148.6	0.0 1.0 0.5 84.3 -73.7 45.0 86.4 148	0.0 1.0 0.883 86.1 -54.1 0.0 54.2 180	0.0 1.0 0.952 86.6 -49.8 -8.3 50.6 189				
155.8	187.5	196.4	0.0 1.0 0.625 84.7 -68.5 30.6 75.0 155.8	0.0 1.0 0.617 84.8 -68.8 31.5 75.8 155	0.0 1.0 0.933 86.4 -51.1 -6.2 51.6 187	0.0 1.0 0.997 86.9 -46.3 -13.2 48.3 195				
165.6	195.0	203.2	0.0 1.0 0.75 85.3 -62.0 15.9 64.0 165.6	0.0 1.0 0.75 85.4 -62.0 15.9 64.1 165	0.0 1.0 0.99 86.8 -46.9 -12.5 48.6 195	0.0 0.963 1.0 84.3 -42.5 -18.2 46.4 203				
178.8	202.5	210.1	0.0 1.0 0.875 86.0 -54.5 1.0 54.5 178.8	0.0 1.0 0.867 86.0 -55.1 2.0 55.2 177	0.0 0.97 1.0 84.7 -43.2 -17.4 46.7 202	0.0 0.929 1.0 81.8 -38.8 -22.1 44.7 209				
196.3	210.0	216.9	0.0 1.0 1.0 86.8 -46.1 -13.5 48.1 196.3	0.0 1.0 1.0 86.9 -46.1 -13.5 48.1 196	0.0 0.927 1.0 81.7 -38.6 -22.2 44.7 210	0.0 0.89 1.0 79.1 -34.2 -25.7 42.9 216				
219.8	217.5	223.8	0.0 0.875 1.0 77.9 -32.3 -27.0 42.1 219.8	0.0 0.883 1.0 78.6 -33.3 -26.3 42.6 218	0.0 0.89 1.0 79.1 -34.1 -25.7 42.9 217	0.0 0.859 1.0 76.9 -30.7 -29.0 42.4 223				
247.2	225.0	230.6	0.0 0.75 1.0 69.1 -17.0 -40.7 44.1 247.2	0.0 0.75 1.0 69.1 -17.0 -40.6 44.2 247	0.0 0.851 1.0 76.3 -30.0 -30.0 42.5 225	0.0 0.826 1.0 74.5 -27.1 -33.1 43.0 230				
269.8	232.5	237.5	0.0 0.625 1.0 60.3 -0.1 -54.6 54.6 269.8	0.0 0.633 1.0 60.9 -1.5 -53.8 53.9 268	0.0 0.82 1.0 74.1 -26.4 -33.8 43.1 232	0.0 0.797 1.0 72.4 -23.5 -36.3 43.4 237				
285.0	240.0	244.3	0.0 0.5 1.0 51.7 18.3 -68.3 70.7 285.0	0.0 0.5 1.0 51.8 18.3 -68.2 70.7 285	0.0 0.783 1.0 71.5 -21.7 -37.7 43.6 240	0.0 0.763 1.0 70.1 -18.9 -39.5 44.0 244				
294.8	247.5	251.2	0.0 0.375 1.0 43.8 37.6 -81.2 89.5 294.8	0.0 0.383 1.0 44.4 36.2 -80.4 88.3 294	0.0 0.751 1.0 69.2 -17.2 -40.6 44.2 247	0.0 0.731 1.0 67.8 -15.0 -43.1 45.8 250				
301.1	255.0	258.0	0.0 0.25 1.0 37.1 55.9 -92.3 107.9 301.1	0.0 0.25 1.0 37.2 55.9 -92.2 107.9 301	0.0 0.707 1.0 66.1 -12.3 -46.0 47.8 255	0.0 0.69 1.0 64.9 -10.1 -48.0 49.2 258				
304.8	262.5	264.8	0.0 0.125 1.0 32.4 69.5 -100.0 121.8 304.8	0.0 0.133 1.0 32.8 68.6 -99.5 121.0 304	0.0 0.668 1.0 63.4 -7.0 -50.4 51.0 262	0.0 0.655 1.0 62.4 -5.0 -51.8 52.1 264				
306.2	270.0	271.7	0.0 0.0 1.0 30.3 76.0 -103.5 128.5 306.2	0.0 0.0 1.0 30.4 76.1 -103.5 128.5 306	0.0 0.624 1.0 60.2 0.0 -54.7 54.8 270	0.0 0.609 1.0 59.3 1.7 -56.5 56.6 271				
306.6	277.5	278.8	0.125 0.0 1.0 31.0 76.2 -102.4 127.7 306.6	0.117 0.0 1.0 31.0 76.3 -102.5 127.8 306	0.0 0.566 1.0 56.3 7.6 -61.7 62.2 277	0.0 0.555 1.0 55.5 9.3 -62.9 63.7 278				
307.5	285.0	285.9	0.25 0.0 1.0 32.6 76.8 -99.8 125.9 307.5	0.25 0.0 1.0 32.6 76.8 -99.7 126.0 307	0.0 0.5 1.0 51.8 18.3 -68.2 70.7 285	0.0 0.488 1.0 51.0 19.9 -69.6 72.5 285				
309.2	292.5	293.0	0.375 0.0 1.0 35.1 77.9 -95.5 123.3 309.2	0.367 0.0 1.0 35.0 77.9 -95.7 123.5 309	0.0 0.412 1.0 46.2 31.5 -77.8 84.1 292	0.0 0.404 1.0 45.7 32.7 -78.5 85.2 292				
311.6	300.0	300.1	0.5 0.0 1.0 38.5 79.8 -89.7 120.0 311.6	0.5 0.0 1.0 38.6 79.9 -89.6 120.1 311	0.0 0.274 1.0 38.4 52.2 -90.4 104.5 300	0.0 0.27 1.0 38.2 52.8 -90.6 105.0 300				
314.8	307.5	307.2	0.625 0.0 1.0 42.7 82.5 -82.7 116.0 314.8	0.617 0.0 1.0 42.4 82.3 -83.2 117.1 314	0.172 0.0 1.0 31.6 76.5 -101.4 127.1 307	0.146 0.0 1.0 31.3 76.4 -102.0 127.5 306				
318.8	315.0	314.3	0.75 0.0 1.0 47.2 85.8 -75.1 114.0 318.8	0.75 0.0 1.0 47.3 85.9 -75.0 114.1 318	0.628 0.0 1.0 42.8 82.6 -82.5 116.8 315	0.605 0.0 1.0 42.1 82.1 -83.8 117.4 314				
323.3	322.5	321.4	0.875 0.0 1.0 52.1 89.8 -66.9 112.0 323.3	0.867 0.0 1.0 51.9 89.6 -67.4 112.2 323	0.838 0.0 1.0 50.7 88.8 -69.3 112.7 322	0.811 0.0 1.0 49.7 87.9 -71.0 113.1 321				
328.2	330.0	328.6	1.0 0.0 1.0 57.2 94.3 -58.4 110.9 328.2	1.0 0.0 1.0 57.3 94.4 -58.3 111.0 328	1.0 0.0 0.962 56.8 93.4 -53.8 107.8 330	1.0 0.0 0.992 57.2 94.2 -57.4 110.3 328				
334.0	337.5	335.7	1.0 0.0 0.875 55.6 90.3 -43.9 100.4 334.0	1.0 0.0 0.883 55.8 90.7 -44.8 101.1 333	1.0 0.0 0.827 55.1 89.2 -37.8 96.9 337	1.0 0.0 0.856 55.4 89.9 -41.4 99.0 335				
341.6	345.0	342.8	1.0 0.0 0.75 54.2 86.7 -28.6 91.3 341.6	1.0 0.0 0.75 54.2 86.7 -28.6 91.4 341	1.0 0.0 0.707 53.8 86.0 -23.0 89.1 345	1.0 0.0 0.735 54.1 86.5 -26.6 90.6 342				
351.4	352.5	349.9	1.0 0.0 0.625 53.0 83.6 -12.6 84.6 351.4	1.0 0.0 0.633 53.1 84.0 -13.6 85.1 350	1.0 0.0 0.619 53.0 83.6 -11.7 84.4 352	1.0 0.0 0.65 53.3 84.5 -15.6 86.0 349				
362.9	360.0	357.0	1.0 0.0 0.5 52.0 81.1 4.1 81.2 362.9	1.0 0.0 0.5 52.1 81.2 4.2 81.3 362	1.0 0.0 0.532 52.3 82.1 0.0 82.1 360	1.0 0.0 0.618 53.0 83.6 -11.6 84.4 352				
375.2	367.5	364.1	1.0 0.0 0.375 51.3 79.2 21.6 82.1 375.2	1.0 0.0 0.383 51.4 79.5 20.5 82.1 374	1.0 0.0 0.459 51.8 81.0 9.9 81.6 367	1.0 0.0 0.533 52.3 82.2 -0.1 82.2 359				
386.7	375.0	371.2	1.0 0.0 0.25 50.8 77.9 39.2 87.2 386.7	1.0 0.0 0.25 50.9 78.0 39.2 87.3 386	1.0 0.0 0.378 51.4 79.4 21.3 82.2 375	1.0 0.0 0.441 51.7 80.7 12.5 81.7 368				
395.4	382.5	378.3	1.0 0.0 0.125 50.6 77.2 54.9 94.8 395.4	1.0 0.0 0.133 50.6 77.4 53.9 94.3 394	1.0 0.0 0.301 51.1 79.0 31.9 85.2 382	1.0 0.0 0.361 51.3 79.3 23.6 82.8 376				
400.0	390.0	385.4	1.0 0.0 0.0 50.4 76.9 64.5 100.4 400.0	1.0 0.0 0.0 50.5 76.9 64.6 100.4 400	1.0 0.0 0.203 50.8 78.0 45.1 90.1 390	1.0 0.0 0.263 50.9 78.3 37.3 86.7 385				

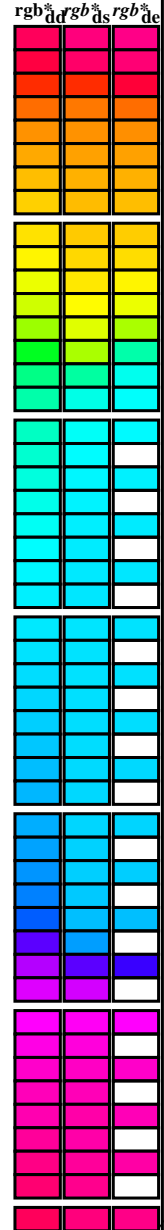

vedere dei file simili: http://130.149.60.45/~farbmetrik/SI02/SI02.HTM
informazioni tecniche: http://www.ps.bam.de o http://130.149.60.45/~farbmetrik

TUB iscrizione: 20130201-SI02/SI02LONP.PDF /.PS
la domanda per la misura di stampa di display, nessuna separazione

TUB materiale: code=rh4ta

grafico TUB-SI02; cerchio delle tinte a 16 passi
cerchio delle tinte a 48 passi; rgb-LabCh*tavole, 3D=0, de=usc
immettere: rgb/cmyk -> rgb
uscire a trasferire a rgb

Data of Maximum color M in colorimetric system sRGB standard device; no separation, D65 for input or output; Six hue angles of the 60 degree standard colours RYGBM_s: h_{ab,ds} = 30.0, 90.0, 150.0, 210.0, 270.0, 330.0;
Six hue angles of the device colours RYGBM_d: h_{ab,d} = 40.0, 102.9, 136.0, 196.4, 306.3, 328.2; Six hue angles of the elementary colours RYGBM_e: h_{ab,e} = 25.5, 92.3, 162.2, 217.0, 271.7, 328.6

h _{ab,d}	h _{ab,s}	h _{ab,e}	rgb* dd64M	LAB* ddx64M (x=LabCh)	rgb* dex361M	LAB* dex361M
40.0	30.0	25.4	1.0 0.0 0.0	50.4 76.9 64.5 100.4 40.0	1.0 0.0 0.263 50.9	78.3 37.3 86.7 25
41.3	37.5	33.8	1.0 0.125 0.0	51.5 73.9 64.9 98.3 41.3	1.0 0.0 0.156 50.7	77.7 51.0 92.9 33
44.6	45.0	42.1	1.0 0.25 0.0	54.0 66.7 65.9 93.8 44.6	1.0 0.157 0.0	52.2 72.0 65.3 97.2 42
50.7	52.5	50.5	1.0 0.375 0.0	58.2 55.4 67.9 87.7 50.7	1.0 0.358 0.0	57.7 56.9 67.8 88.6 49
59.7	60.0	58.8	1.0 0.5 0.0	63.6 41.3 71.0 82.2 59.7	1.0 0.488 0.0	63.1 42.8 70.9 82.8 58
71.0	67.5	67.2	1.0 0.625 0.0	70.1 25.7 75.0 79.3 71.0	1.0 0.577 0.0	67.6 31.8 73.9 80.5 66
82.9	75.0	75.6	1.0 0.75 0.0	77.2 9.8 79.7 80.4 82.9	1.0 0.673 0.0	72.8 19.8 77.3 79.8 75
93.8	82.5	83.9	1.0 0.875 0.0	84.8 -5.7 85.0 85.2 93.8	1.0 0.755 0.0	77.5 9.3 80.1 80.6 83
102.8	90.0	92.3	1.0 1.0 0.0	92.6 -20.7 90.7 93.0 102.8	1.0 0.857 0.0	83.7 -3.3 84.5 84.6 92
110.5	97.5	101.0	0.875 1.0 0.0	90.4 -33.1 88.1 94.1 110.5	1.0 0.967 0.0	90.6 -16.4 89.5 91.0 100
117.6	105.0	109.7	0.75 1.0 0.0	88.5 -44.9 85.8 96.8 117.6	0.888 1.0 0.0	90.7 -31.7 88.5 94.0 109
123.6	112.5	118.5	0.625 1.0 0.0	86.9 -55.8 83.9 100.7 123.6	0.743 1.0 0.0	88.5 -45.4 85.8 97.1 117
128.3	120.0	127.2	0.5 1.0 0.0	85.7 -65.2 82.4 105.1 128.3	0.529 1.0 0.0	86.0 -62.9 82.9 104.1 127
131.8	127.5	136.0	0.375 1.0 0.0	84.7 -72.8 81.2 109.1 131.8	0.132 1.0 0.0	83.8 -81.2 80.1 114.1 135
134.1	135.0	144.7	0.25 1.0 0.0	84.1 -78.2 80.5 112.2 134.1	0.0 1.0 0.41	84.1 -76.8 54.3 94.1 144
135.5	142.5	153.4	0.125 1.0 0.0	83.7 -81.4 80.0 114.2 135.5	0.0 1.0 0.573	84.6 -70.9 36.3 79.8 152
136.0	150.0	162.2	0.0 1.0 0.0	83.6 -82.7 79.8 115.0 136.0	0.0 1.0 0.706	85.2 -64.6 20.7 67.9 162
137.0	157.5	169.0	0.0 1.0 0.125	83.6 -82.1 76.6 112.3 137.0	0.0 1.0 0.778	85.5 -60.6 12.2 61.9 168
139.3	165.0	175.9	0.0 1.0 0.25	83.8 -80.5 69.1 106.1 139.3	0.0 1.0 0.847	85.9 -56.4 4.0 56.7 175
143.2	172.5	182.7	0.0 1.0 0.375	84.0 -77.8 58.1 97.1 143.2	0.0 1.0 0.9	86.2 -53.2 -2.0 53.3 182
148.6	180.0	189.6	0.0 1.0 0.5	84.3 -73.7 44.9 86.4 148.6	0.0 1.0 0.952	86.6 -49.8 -8.3 50.6 189
155.8	187.5	196.4	0.0 1.0 0.625	84.7 -68.5 30.6 75.0 155.8	0.0 1.0 0.997	86.9 -46.3 -13.2 48.3 195
165.6	195.0	203.2	0.0 1.0 0.75	85.3 -62.0 15.9 64.0 165.6	0.0 0.963	1.0 84.3 -42.5 -18.2 46.4 203
178.8	202.5	210.1	0.0 1.0 0.875	86.0 -54.5 1.0 54.5 178.8	0.0 0.929	1.0 81.8 -38.8 -22.1 44.7 209
196.3	210.0	216.9	0.0 1.0 1.0	86.8 -46.1 -13.5 48.1 196.3	0.0 0.89	1.0 79.1 -34.2 -25.7 42.9 216
219.8	217.5	223.8	0.0 0.875	1.0 77.9 -32.3 -27.0 42.1 219.8	0.0 0.859	1.0 76.9 -30.7 -29.0 42.4 223
247.2	225.0	230.6	0.0 0.75	1.0 69.1 -17.0 -40.7 44.1 247.2	0.0 0.826	1.0 74.5 -27.1 -33.1 43.0 230
269.8	232.5	237.5	0.0 0.625	1.0 60.3 -0.1 -54.6 54.6 269.8	0.0 0.797	1.0 72.4 -23.5 -36.3 43.4 237
285.0	240.0	244.3	0.0 0.5	1.0 51.7 18.3 -68.3 70.7 285.0	0.0 0.763	1.0 70.1 -18.9 -39.5 44.0 244
294.8	247.5	251.2	0.0 0.375	1.0 43.8 37.6 -81.2 89.5 294.8	0.0 0.731	1.0 67.8 -15.0 -43.1 45.8 250
301.1	255.0	258.0	0.0 0.25	1.0 37.1 55.9 -92.3 107.9 301.1	0.0 0.69	1.0 64.9 -10.1 -48.0 49.2 258
304.8	262.5	264.8	0.0 0.125	1.0 32.4 69.5 -100.0 121.8 304.8	0.0 0.655	1.0 62.4 -5.0 -51.8 52.1 264
306.2	270.0	271.7	0.0 0.0	1.0 30.3 76.0 -103.5 128.5 306.2	0.0 0.609	1.0 59.3 1.7 -56.5 56.6 271
306.6	277.5	278.8	0.125 0.0	1.0 31.0 76.2 -102.4 127.7 306.6	0.0 0.555	1.0 55.5 9.3 -62.9 63.7 278
307.5	285.0	285.9	0.25 0.0	1.0 32.6 76.8 -99.8 125.9 307.5	0.0 0.488	1.0 51.0 19.9 -69.6 72.5 285
309.2	292.5	293.0	0.375 0.0	1.0 35.1 77.9 -95.5 123.3 309.2	0.0 0.404	1.0 45.7 32.7 -78.5 85.2 292
311.6	300.0	300.1	0.5 0.0	1.0 38.5 79.8 -89.7 120.0 311.6	0.0 0.27	1.0 38.2 52.8 -90.6 105.0 300
314.8	307.5	307.2	0.625 0.0	1.0 42.7 82.5 -82.7 116.8 314.8	0.0 0.146	0.0 1.0 31.3 76.4 -102.0 127.5 306
318.8	315.0	314.3	0.75 0.0	1.0 47.2 85.8 -75.1 114.0 318.8	0.605 0.0 1.0	42.1 82.1 -83.8 117.4 314
323.3	322.5	321.4	0.875 0.0	1.0 52.1 89.8 -66.9 112.0 323.3	0.811 0.0 1.0	49.7 87.9 -71.0 113.1 321
328.2	330.0	328.6	1.0 0.0	1.0 57.2 94.3 -58.4 110.9 328.2	0.0 0.992	57.2 94.2 -57.4 110.3 328
334.0	337.5	335.7	1.0 0.0 0.875	55.6 90.3 -43.9 100.4 334.0	0.0 0.856	55.4 89.9 -41.4 99.0 335
341.6	345.0	342.8	1.0 0.0 0.75	54.2 86.7 -28.6 91.3 341.6	0.0 0.735	54.1 86.5 -26.6 90.6 342
351.4	352.5	349.9	1.0 0.0 0.625	53.0 83.6 -12.6 84.6 351.4	0.0 0.65	53.3 84.5 -15.6 86.0 349
362.9	360.0	357.0	1.0 0.0 0.5	52.0 81.1 4.1 81.2 362.9	0.0 0.618	53.0 83.6 -11.6 84.4 352
375.2	367.5	364.1	1.0 0.0 0.375	51.3 79.2 21.6 82.1 375.2	0.0 0.533	52.3 82.2 -0.1 82.2 359
386.7	375.0	371.2	1.0 0.0 0.25	50.8 77.9 39.2 87.2 386.7	0.0 0.441	51.7 80.7 12.5 81.7 368
395.4	382.5	378.3	1.0 0.0 0.125	50.6 77.2 54.9 94.8 395.4	0.0 0.361	51.3 79.3 23.6 82.8 376
400.0	390.0	385.4	1.0 0.0 0.0	50.4 76.9 64.5 100.4 400.0	0.0 0.263	50.9 78.3 37.3 86.7 385

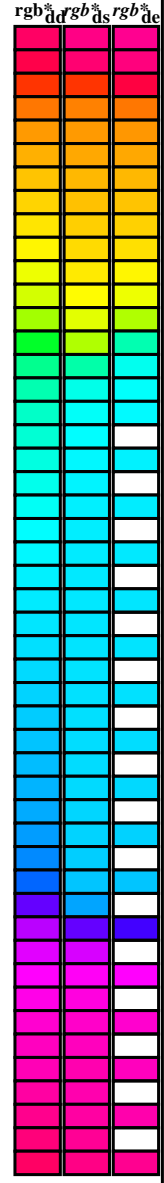

vedere dei file simili: <http://130.149.60.45/~farbmetrik/SI02/SI02.L0NP.PDF>
informazioni tecniche: <http://www.ps.bam.de> o <http://130.149.60.45/~farbmetrik>

TUB iscrizione: 20130201-SI02/SI02L0NP.PDF /.PS
la domanda per la misura di stampa di display, nessuna separazione
TUB materiale: code=rh4ta

Data of Maximum color M in colorimetric system sRGB standard device; no separation, D65 for input or output; Six hue angles of the 60 degree standard colours RYGBM_s: h_{ab,ds} = 30.0, 90.0, 150.0, 210.0, 270.0, 330.0;
 Six hue angles of the device colours RYGBM_d: h_{ab,d} = 40.0, 102.9, 136.0, 196.4, 306.3, 328.2; Six hue angles of the elementary colours RYGBM_e: h_{ab,e} = 25.5, 92.3, 162.2, 217.0, 271.7, 328.6

h _{ab,d}	h _{ab,s}	h _{ab,e}	rgb* dd361M	LAB* ddx361Mi (x=LabCh)	R _d	rgb* ds361Mi	LAB* dsx361Mi (x=LabCh)	R _s	rgb* dd361Mi	LAB* de361Mi	rgb* dex361Mi (x=LabCh)	R _e	rgb* dd361Mi	rgb* dd	rgb* ds	rgb* de
40	30	25	1.0 0.0 0.0	50.4 76.9 64.5 100.4 40	1.0	1.0 0.0 0.203 50.8 78.0 45.1 90.1 30	1.0	1.0 0.0 0.0	1.0 0.0 0.263 50.9 78.3 37.3 86.7 25	1.0	1.0 0.0 0.0	1.0 0.0 0.0				
40	31	26	1.0 0.016 0.0	50.6 76.5 64.6 100.1 40	1.0	1.0 0.0 0.189 50.7 78.0 46.9 91.0 31	1.0	1.0 0.017 0.0	1.0 0.0 0.251 50.9 78.0 39.0 87.2 26	1.0	1.0 0.017 0.0					
40	32	27	1.0 0.033 0.0	50.7 76.1 64.6 99.8 40	1.0	1.0 0.0 0.174 50.7 77.9 48.7 91.8 32	1.0	1.0 0.033 0.0	1.0 0.0 0.236 50.8 78.0 41.0 88.1 27	1.0	1.0 0.033 0.0					
40	33	28	1.0 0.05 0.0	50.9 75.7 64.7 99.6 40	1.0	1.0 0.0 0.16 50.7 77.7 50.5 92.7 33	1.0	1.0 0.05 0.0	1.0 0.0 0.22 50.8 78.1 43.0 89.1 28	1.0	1.0 0.05 0.0					
40	34	29	1.0 0.066 0.0	51.0 75.3 64.7 99.3 40	1.0	1.0 0.0 0.146 50.6 77.6 52.3 93.6 34	1.0	1.0 0.067 0.0	1.0 0.0 0.204 50.8 78.0 44.9 90.1 29	1.0	1.0 0.067 0.0					
40	35	31	1.0 0.083 0.0	51.1 74.9 64.8 99.0 40	1.0	1.0 0.0 0.131 50.6 77.3 54.2 94.4 35	1.0	1.0 0.083 0.0	1.0 0.0 0.188 50.7 78.0 46.9 91.0 31	1.0	1.0 0.083 0.0					
41	36	32	1.0 0.1 0.0	51.3 74.5 64.8 98.7 41	1.0	1.0 0.0 0.11 50.6 77.3 56.1 95.5 36	1.0	1.0 0.1 0.0	1.0 0.0 0.172 50.7 77.9 49.0 92.0 32	1.0	1.0 0.1 0.0					
41	37	33	1.0 0.116 0.0	51.4 74.1 64.9 98.5 41	1.0	1.0 0.0 0.082 50.6 77.2 58.2 96.7 37	1.0	1.0 0.117 0.0	1.0 0.0 0.156 50.7 77.7 51.0 92.9 33	1.0	1.0 0.117 0.0					
41	38	34	1.0 0.133 0.0	51.7 73.4 65.0 98.0 41	1.0	1.0 0.0 0.055 50.5 77.2 60.3 98.0 38	1.0	1.0 0.133 0.0	1.0 0.0 0.14 50.6 77.5 53.0 93.9 34	1.0	1.0 0.133 0.0					
41	39	35	1.0 0.15 0.0	52.0 72.4 65.2 97.4 41	1.0	1.0 0.0 0.028 50.5 77.1 62.4 99.2 39	1.0	1.0 0.15 0.0	1.0 0.0 0.123 50.6 77.2 55.1 94.9 35	1.0	1.0 0.15 0.0					
42	40	36	1.0 0.166 0.0	52.3 71.4 65.3 96.8 42	1.0	1.0 0.0 0.0 50.5 76.9 64.6 100.4 40	1.0	1.0 0.167 0.0	1.0 0.0 0.093 50.6 77.3 57.4 96.3 36	1.0	1.0 0.167 0.0					
42	41	37	1.0 0.183 0.0	52.7 70.5 65.5 96.2 42	1.0	1.0 0.095 0.0 51.3 74.6 64.9 98.9 41	1.0	1.0 0.183 0.0	1.0 0.0 0.062 50.5 77.2 59.7 97.6 37	1.0	1.0 0.183 0.0					
43	42	38	1.0 0.2 0.0	53.0 69.5 65.6 95.6 43	1.0	1.0 0.151 0.0 52.1 72.4 65.2 97.5 42	1.0	1.0 0.2 0.0	1.0 0.0 0.032 50.5 77.1 62.1 99.0 38	1.0	1.0 0.2 0.0					
43	43	39	1.0 0.216 0.0	53.4 68.6 65.7 95.0 43	1.0	1.0 0.188 0.0 52.8 70.3 65.5 96.1 43	1.0	1.0 0.217 0.0	1.0 0.0 0.001 50.5 76.9 64.5 100.4 39	1.0	1.0 0.217 0.0					
44	44	41	1.0 0.233 0.0	53.7 67.6 65.8 94.4 44	1.0	1.0 0.225 0.0 53.6 68.2 65.8 94.8 44	1.0	1.0 0.233 0.0	1.0 0.102 0.0 51.4 74.4 64.9 98.8 41	1.0	1.0 0.233 0.0					
44	45	42	1.0 0.25 0.0	54.0 66.7 65.9 93.8 44	1.0	1.0 0.256 0.0 54.3 66.1 66.1 93.5 45	1.0	1.0 0.25 0.0	1.0 0.157 0.0 52.2 72.0 65.3 97.2 42	1.0	1.0 0.25 0.0					
45	46	43	1.0 0.266 0.0	54.6 65.1 66.3 93.0 45	1.0	1.0 0.277 0.0 55.0 64.3 66.6 92.5 46	1.0	1.0 0.267 0.0	1.0 0.199 0.0 53.0 69.6 65.6 95.7 43	1.0	1.0 0.267 0.0					
46	47	44	1.0 0.283 0.0	55.1 63.6 66.6 92.2 46	1.0	1.0 0.297 0.0 55.6 62.4 66.9 91.5 47	1.0	1.0 0.283 0.0	1.0 0.24 0.0 53.9 67.3 65.9 94.2 44	1.0	1.0 0.283 0.0					
47	48	45	1.0 0.3 0.0	55.7 62.1 66.9 91.3 47	1.0	1.0 0.318 0.0 56.3 60.6 67.3 90.5 48	1.0	1.0 0.3 0.0	1.0 0.267 0.0 54.7 65.1 66.4 93.0 45	1.0	1.0 0.3 0.0					
47	49	46	1.0 0.316 0.0	56.2 60.6 67.2 90.5 47	1.0	1.0 0.338 0.0 57.0 58.7 67.6 89.5 49	1.0	1.0 0.317 0.0	1.0 0.29 0.0 55.4 63.1 66.8 91.9 46	1.0	1.0 0.317 0.0					
48	50	47	1.0 0.333 0.0	56.8 59.1 67.5 89.7 48	1.0	1.0 0.359 0.0 57.7 56.9 67.8 88.5 50	1.0	1.0 0.333 0.0	1.0 0.313 0.0 56.2 61.0 67.2 90.8 47	1.0	1.0 0.333 0.0					
49	51	48	1.0 0.35 0.0	57.3 57.6 67.7 88.9 49	1.0	1.0 0.378 0.0 58.3 55.1 68.1 87.6 51	1.0	1.0 0.35 0.0	1.0 0.336 0.0 56.9 59.0 67.5 89.7 48	1.0	1.0 0.35 0.0					
50	52	49	1.0 0.366 0.0	57.9 56.2 67.9 88.1 50	1.0	1.0 0.392 0.0 58.9 53.6 68.6 87.0 52	1.0	1.0 0.367 0.0	1.0 0.358 0.0 57.7 56.9 67.8 88.6 49	1.0	1.0 0.367 0.0					
51	53	51	1.0 0.383 0.0	58.5 54.5 68.2 87.3 51	1.0	1.0 0.406 0.0 59.6 52.0 69.0 86.4 53	1.0	1.0 0.383 0.0	1.0 0.379 0.0 58.4 55.0 68.1 87.6 51	1.0	1.0 0.383 0.0					
52	54	52	1.0 0.4 0.0	59.3 52.6 68.8 86.6 52	1.0	1.0 0.42 0.0 60.2 50.4 69.4 85.8 54	1.0	1.0 0.4 0.0	1.0 0.395 0.0 59.1 53.2 68.7 86.9 52	1.0	1.0 0.4 0.0					
53	55	53	1.0 0.416 0.0	60.0 50.7 69.3 85.9 53	1.0	1.0 0.433 0.0 60.8 48.8 69.8 85.2 55	1.0	1.0 0.417 0.0	1.0 0.41 0.0 59.7 51.5 69.1 86.2 53	1.0	1.0 0.417 0.0					
54	56	54	1.0 0.433 0.0	60.7 48.8 69.7 85.1 54	1.0	1.0 0.447 0.0 61.4 47.3 70.1 84.5 56	1.0	1.0 0.433 0.0	1.0 0.426 0.0 60.4 49.7 69.6 85.5 54	1.0	1.0 0.433 0.0					
56	57	55	1.0 0.45 0.0	61.4 46.9 70.1 84.4 56	1.0	1.0 0.461 0.0 62.0 45.7 70.4 83.9 57	1.0	1.0 0.45 0.0	1.0 0.441 0.0 61.1 48.0 69.9 84.8 55	1.0	1.0 0.45 0.0					
57	58	56	1.0 0.466 0.0	62.2 45.1 70.4 83.6 57	1.0	1.0 0.475 0.0 62.6 44.1 70.7 83.3 58	1.0	1.0 0.467 0.0	1.0 0.457 0.0 61.8 46.2 70.3 84.1 56	1.0	1.0 0.467 0.0					
58	59	57	1.0 0.483 0.0	62.9 43.2 70.7 82.9 58	1.0	1.0 0.489 0.0 63.2 42.6 70.9 82.7 59	1.0	1.0 0.483 0.0	1.0 0.472 0.0 62.5 44.5 70.6 83.4 57	1.0	1.0 0.483 0.0					
59	60	58	1.0 0.5 0.0	63.6 41.3 71.0 82.2 59	1.0	1.0 0.502 0.0 63.8 41.1 71.2 82.2 60	1.0	1.0 0.5 0.0	1.0 0.488 0.0 63.1 42.8 70.9 82.8 58	1.0	1.0 0.5 0.0					
61	61	60	1.0 0.516 0.0	64.5 39.3 71.7 81.8 61	1.0	1.0 0.513 0.0 64.4 39.7 71.6 81.9 61	1.0	1.0 0.517 0.0	1.0 0.502 0.0 63.8 41.1 71.2 82.2 60	1.0	1.0 0.517 0.0					
62	62	61	1.0 0.533 0.0	65.3 37.2 72.4 81.4 62	1.0	1.0 0.525 0.0 64.9 38.3 72.1 81.7 62	1.0	1.0 0.533 0.0	1.0 0.515 0.0 64.4 39.5 71.7 81.9 61	1.0	1.0 0.533 0.0					
64	63	62	1.0 0.55 0.0	66.2 35.1 73.0 81.0 64	1.0	1.0 0.536 0.0 65.5 37.0 72.5 81.4 63	1.0	1.0 0.55 0.0	1.0 0.527 0.0 65.1 38.0 72.2 81.6 62	1.0	1.0 0.55 0.0					
65	64	63	1.0 0.566 0.0	67.1 33.0 73.5 80.6 65	1.0	1.0 0.547 0.0 66.1 35.6 72.9 81.1 64	1.0	1.0 0.567 0.0	1.0 0.54 0.0 65.7 36.5 72.7 81.3 63	1.0	1.0 0.567 0.0					
67	65	64	1.0 0.583 0.0	67.9 31.0 74.0 80.3 67	1.0	1.0 0.558 0.0 66.7 34.2 73.3 80.9 65	1.0	1.0 0.583 0.0	1.0 0.552 0.0 66.4 34.9 73.1 81.0 64	1.0	1.0 0.583 0.0					
68	66	65	1.0 0.6 0.0	68.8 28.9 74.5 79.9 68	1.0	1.0 0.569 0.0 67.2 32.8 73.7 80.6 66	1.0	1.0 0.6 0.0	1.0 0.564 0.0 67.0 33.4 73.5 80.7 65	1.0	1.0 0.6 0.0					
70	67	66	1.0 0.616 0.0	69.6 26.8 74.8 79.5 70	1.0	1.0 0.58 0.0 67.8 31.4 74.0 80.4 67	1.0	1.0 0.617 0.0	1.0 0.577 0.0 67.6 31.8 73.9 80.5 66	1.0	1.0 0.617 0.0					
71	68	67	1.0 0.633 0.0	70.5 24.7 75.4 79.4 71	1.0	1.0 0.591 0.0 68.4 30.0 74.3 80.1 68	1.0	1.0 0.633 0.0	1.0 0.589 0.0 68.3 30.3 74.2 80.2 67	1.0	1.0 0.633 0.0					
73	69	68	1.0 0.65 0.0	71.5 22.7 76.2 79.5 73	1.0	1.0 0.602 0.0 69.0 28.6 74.6 79.9 69	1.0	1.0 0.65 0.0	1.0 0.602 0.0 68.9 28.7 74.5 79.9 68	1.0	1.0 0.65 0.0					
75	70	70	1.0 0.666 0.0	72.4 20.6 76.9 79.7 75	1.0	1.0 0.614 0.0 69.5 27.2 74.8 79.6 70	1.0	1.0 0.667 0.0	1.0 0.614 0.0 69.5 27.2 74.8 79.6 70	1.0	1.0 0.667 0.0					
76	71	71	1.0 0.683 0.0	73.4 18.5 77.6 79.8 76	1.0	1.0 0.625 0.0 70.1 25.8 75.0 79.4 71	1.0	1.0 0.683 0.0	1.0 0.626 0.0 70.2 25.6 75.1 79.4 71	1.0	1.0 0.683 0.0					
78	72	72	1.0 0.7 0.0	74.3 16.3 78.2 79.9 78	1.0	1.0 0.635 0.0 70.7 24.5 75.6 79.4 72	1.0	1.0 0.7 0.0	1.0 0.638 0.0 70.9 24.2 75.7 79.5 72	1.0	1.0 0.7 0.0					
79	73	73	1.0 0.716 0.0	75.3 14.2 78.8 80.1 79	1.0	1.0 0.646 0.0 71.3 23.3 76.1 79.5 73	1.0	1.0 0.717 0.0	1.0 0.65 0.0 71.5 22.8 76.2 79.6 73	1.0	1.0 0.717 0.0					
81	74	74	1.0 0.733 0.0	76.2 12.0 79.3 80.2 81	1.0	1.0 0.656 0.0 71.9 21.9 76.5 79.6 74	1.0	1.0 0.733 0.0	1.0 0.661 0.0 72.2 21.3 76.8 79.7 74	1.0	1.0 0.733 0.0					
82	75	75	1.0 0.75 0.0	77.2 9.8 79.7 80.4 82	1.0	1.0 0.667 0.0 72.5 20.6 77.0 79.7 75	1.0	1.0 0.75 0.0	1.0 0.673 0.0 72.8 19.8 77.3 79.8 75	1.0	1.0 0.75 0.0					

vedere dei file simili: <http://130.149.60.45/~farbmetrik/SI02/SI02.L0NP.PDF> / .PS
 informazioni tecniche: <http://www.ps.bam.de> o <http://130.149.60.45/~farbmetrik>

TUB iscrizione: 20130201-SI02/SI02L0NP.PDF /.PS
 la domanda per la misura di stampa di display, nessuna separazione
 TUB materiale: code=rh4ta

Data of Maximum color M in colorimetric system sRGB standard device; no separation, D65 for input or output; Six hue angles of the 60 degree standard colours RYGBM_s: h_{ab,ds} = 30.0, 90.0, 150.0, 210.0, 270.0, 330.0; Six hue angles of the device colours RYGBM_d: h_{ab,d} = 40.0, 102.9, 136.0, 196.4, 306.3, 328.2; Six hue angles of the elementary colours RYGBM_e: h_{ab,e} = 25.5, 92.3, 162.2, 217.0, 271.7, 328.6

Table with columns for device colors (h_{ab,d}, h_{ab,s}, h_{ab,e}, r_{gb}^{*}, g_{rb}^{*}, b_{rg}^{*}, ds361Mi, LAB^{*}, ddx361Mi (x=LabCh), r_{gb}^{*}, ds361Mi, LAB^{*}, dsx361Mi (x=LabCh), r_{gb}^{*}, dd361Mi, r_{gb}^{*}, de361Mi, LAB^{*}, dex361Mi (x=LabCh), r_{gb}^{*}, dd361Mi, r_{gb}^{*}, dd^{*}, r_{gb}^{*}, ds^{*}, r_{gb}^{*}, de^{*}) and rows for color patches 82-128.

vedere dei file simili: http://130.149.60.45/~farbmetrik/SI02/SI02.HTM informazioni tecniche: http://www.ps.bam.de o http://130.149.60.45/~farbmetrik

TUB iscrizione: 20130201-SI02/SI02L0NP.PDF /.PS La domanda per la misura di stampa di display, nessuna separazione TUB materiale: code=rh4ta

Data of Maximum color M in colorimetric system sRGB standard device; no separation, D65 for input or output; Six hue angles of the 60 degree standard colours RYGBM_s; h_{ab,ds} = 30.0, 90.0, 150.0, 210.0, 270.0, 330.0;

Six hue angles of the device colours RYGBM_d; h_{ab,d} = 40.0, 102.9, 136.0, 196.4, 306.3, 328.2; Six hue angles of the elementary colours RYGBM_e; h_{ab,e} = 25.5, 92.3, 162.2, 217.0, 271.7, 328.6

h _{ab,d}	h _{ab,s}	h _{ab,e}	rgb* dd361M	LAB* ddx361Mi (x=LabCh)	rgb* ds361Mi	LAB* dsx361Mi (x=LabCh)	rgb* dd361Mi	LAB* dex361Mi (x=LabCh)	rgb* dd361Mi	LAB* dex361Mi (x=LabCh)	rgb* dd361Mi	LAB* dex361Mi (x=LabCh)	rgb* dd361Mi	LAB* dex361Mi (x=LabCh)																					
128	120	127	0.5	1.0	0.0	85.7	-65.2	82.4	105.1	128	0.7	1.0	0.0	87.9	-49.1	85.3	98.4	120	0.5	1.0	0.0	0.529	1.0	0.0	86.0	-62.9	82.9	104.1	127	0.5	1.0	0.0			
128	121	128	0.483	1.0	0.0	85.5	-66.2	82.3	105.6	128	0.68	1.0	0.0	87.7	-50.9	84.9	99.1	121	0.483	1.0	0.0	0.498	1.0	0.0	85.7	-65.3	82.4	105.2	128	0.483	1.0	0.0			
129	122	129	0.466	1.0	0.0	85.4	-67.2	82.1	106.1	129	0.659	1.0	0.0	87.4	-52.8	84.6	99.7	122	0.466	1.0	0.0	0.456	1.0	0.0	85.4	-67.8	82.1	106.5	129	0.466	1.0	0.0			
129	123	130	0.45	1.0	0.0	85.3	-68.2	82.0	106.7	129	0.638	1.0	0.0	87.1	-54.6	84.2	100.4	123	0.45	1.0	0.0	0.414	1.0	0.0	85.1	-70.3	81.7	107.9	130	0.45	1.0	0.0			
130	124	131	0.433	1.0	0.0	85.0	-69.2	81.8	107.2	130	0.615	1.0	0.0	86.9	-56.5	83.9	101.1	124	0.433	1.0	0.0	0.372	1.0	0.0	84.7	-72.9	81.3	109.2	131	0.433	1.0	0.0			
130	125	133	0.416	1.0	0.0	85.2	-70.2	81.7	107.8	130	0.589	1.0	0.0	86.6	-58.4	83.6	102.1	125	0.417	1.0	0.0	0.309	1.0	0.0	84.0	-75.6	80.9	110.8	133	0.417	1.0	0.0			
131	126	134	0.4	1.0	0.0	84.9	-71.3	81.5	108.3	131	0.562	1.0	0.0	86.3	-60.4	83.3	103.0	126	0.4	1.0	0.0	0.244	1.0	0.0	84.1	-78.3	80.5	112.4	134	0.4	1.0	0.0			
131	127	135	0.383	1.0	0.0	84.8	-72.3	81.3	108.8	131	0.536	1.0	0.0	86.1	-62.4	83.0	103.9	127	0.383	1.0	0.0	0.132	1.0	0.0	83.8	-81.2	80.1	114.1	135	0.383	1.0	0.0			
132	128	136	0.366	1.0	0.0	84.7	-73.2	81.2	109.3	132	0.51	1.0	0.0	85.8	-64.4	82.6	104.8	128	0.367	1.0	0.0	0.0	1.0	0.073	83.7	-82.3	78.0	113.5	136	0.367	1.0	0.0			
132	129	137	0.35	1.0	0.0	84.6	-73.9	81.1	109.7	132	0.477	1.0	0.0	85.5	-66.5	82.3	105.8	129	0.35	1.0	0.0	0.0	1.0	0.165	83.7	-81.6	74.2	110.4	137	0.35	1.0	0.0			
132	130	138	0.333	1.0	0.0	84.5	-74.6	81.0	110.1	132	0.442	1.0	0.0	85.3	-68.7	82.0	107.0	130	0.333	1.0	0.0	0.0	1.0	0.227	83.8	-80.8	70.5	107.3	138	0.333	1.0	0.0			
132	131	140	0.316	1.0	0.0	84.4	-75.3	80.9	110.6	132	0.406	1.0	0.0	85.0	-70.9	81.6	108.1	131	0.317	1.0	0.0	0.0	1.0	0.273	83.8	-80.0	67.0	104.5	140	0.317	1.0	0.0			
133	132	141	0.3	1.0	0.0	84.3	-76.0	80.8	111.0	133	0.368	1.0	0.0	84.7	-73.1	81.2	109.3	132	0.3	1.0	0.0	0.0	1.0	0.311	83.9	-79.3	63.7	101.8	141	0.3	1.0	0.0			
133	133	142	0.283	1.0	0.0	84.2	-76.8	80.7	111.4	133	0.314	1.0	0.0	84.5	-75.4	80.9	110.7	133	0.283	1.0	0.0	0.0	1.0	0.349	84.0	-78.4	60.4	99.0	142	0.283	1.0	0.0			
133	134	143	0.266	1.0	0.0	84.2	-77.5	80.6	111.8	133	0.261	1.0	0.0	84.2	-77.7	80.6	112.0	134	0.267	1.0	0.0	0.0	1.0	0.383	84.0	-77.5	57.3	96.4	143	0.267	1.0	0.0			
134	135	144	0.25	1.0	0.0	84.1	-78.2	80.5	112.2	134	0.173	1.0	0.0	83.9	-80.2	80.3	113.5	135	0.25	1.0	0.0	0.0	1.0	0.41	84.1	-76.8	54.3	94.1	144	0.25	1.0	0.0			
134	136	145	0.233	1.0	0.0	84.0	-78.7	80.4	112.5	134	0.004	1.0	0.0	83.6	-82.6	79.9	115.0	136	0.233	1.0	0.0	0.0	1.0	0.437	84.2	-75.9	51.5	91.8	145	0.233	1.0	0.0			
134	137	147	0.216	1.0	0.0	84.0	-79.1	80.4	112.8	134	0.0	1.0	0.125	83.7	-82.1	76.6	112.3	137	0.217	1.0	0.0	0.0	1.0	0.464	84.2	-75.0	48.7	89.5	147	0.217	1.0	0.0			
134	138	148	0.2	1.0	0.0	83.9	-79.5	80.3	113.0	134	0.0	1.0	0.178	83.7	-81.4	73.4	109.7	138	0.2	1.0	0.0	0.0	1.0	0.491	84.3	-74.1	45.9	87.2	148	0.2	1.0	0.0			
134	139	149	0.183	1.0	0.0	83.9	-79.9	80.2	113.3	134	0.0	1.0	0.231	83.8	-80.7	70.3	107.1	139	0.183	1.0	0.0	0.0	1.0	0.513	84.4	-73.3	43.4	85.2	149	0.183	1.0	0.0			
135	140	150	0.166	1.0	0.0	83.8	-80.4	80.2	113.5	135	0.0	1.0	0.271	83.8	-80.1	67.3	104.7	140	0.167	1.0	0.0	0.0	1.0	0.533	84.5	-72.5	41.0	83.4	150	0.167	1.0	0.0			
135	141	151	0.15	1.0	0.0	83.8	-80.8	80.1	113.8	135	0.0	1.0	0.303	83.9	-79.4	64.4	102.3	141	0.15	1.0	0.0	0.0	1.0	0.553	84.5	-71.7	38.6	81.6	151	0.15	1.0	0.0			
135	142	152	0.133	1.0	0.0	83.7	-81.2	80.1	114.1	135	0.0	1.0	0.335	83.9	-78.7	61.6	100.0	142	0.133	1.0	0.0	0.0	1.0	0.573	84.6	-70.9	36.3	79.8	152	0.133	1.0	0.0			
135	143	154	0.116	1.0	0.0	83.7	-81.5	80.0	114.2	135	0.0	1.0	0.368	84.0	-77.9	58.8	97.7	143	0.117	1.0	0.0	0.0	1.0	0.593	84.7	-70.0	34.1	77.9	154	0.117	1.0	0.0			
135	144	155	0.1	1.0	0.0	83.7	-81.7	80.0	114.4	135	0.0	1.0	0.393	84.1	-77.3	56.2	95.6	144	0.1	1.0	0.0	0.0	1.0	0.614	84.7	-69.0	31.9	76.1	155	0.1	1.0	0.0			
135	145	156	0.083	1.0	0.0	83.7	-81.9	80.0	114.5	135	0.0	1.0	0.416	84.1	-76.6	53.7	93.6	145	0.083	1.0	0.0	0.0	1.0	0.631	84.8	-68.2	29.8	74.5	156	0.083	1.0	0.0			
135	146	157	0.066	1.0	0.0	83.7	-82.0	79.9	114.6	135	0.0	1.0	0.439	84.2	-75.9	51.3	91.7	146	0.067	1.0	0.0	0.0	1.0	0.646	84.9	-67.5	27.9	73.2	157	0.067	1.0	0.0			
135	147	158	0.049	1.0	0.0	83.6	-82.2	79.9	114.7	135	0.0	1.0	0.462	84.2	-75.1	48.8	89.7	147	0.05	1.0	0.0	0.0	1.0	0.661	85.0	-66.9	26.1	71.9	158	0.05	1.0	0.0			
135	148	159	0.033	1.0	0.0	83.6	-82.4	79.9	114.8	135	0.0	1.0	0.485	84.3	-74.3	46.5	87.7	148	0.033	1.0	0.0	0.0	1.0	0.676	85.0	-66.2	24.3	70.6	159	0.033	1.0	0.0			
135	149	161	0.016	1.0	0.0	83.6	-82.6	79.9	114.9	135	0.0	1.0	0.506	84.4	-73.5	44.2	85.9	149	0.017	1.0	0.0	0.0	1.0	0.691	85.1	-65.4	22.5	69.2	161	0.017	1.0	0.0			
136	150	162	0.0	1.0	0.0	83.6	-82.7	79.8	115.0	136	G _d	0.0	1.0	0.523	84.4	-72.9	42.1	84.3	150	G _s	0.0	1.0	0.0	0.0	1.0	0.706	85.2	-64.6	20.7	67.9	162	G _e	0.0	1.0	0.0
136	151	163	0.0	1.0	0.016	83.6	-82.7	79.4	114.6	136	0.0	1.0	0.541	84.5	-72.3	40.1	82.7	151	0.0	1.0	0.017	0.0	1.0	0.718	85.2	-63.9	19.4	66.9	163	0.0	1.0	0.017			
136	152	164	0.0	1.0	0.033	83.6	-82.6	79.0	114.3	136	0.0	1.0	0.558	84.5	-71.6	38.1	81.2	152	0.0	1.0	0.033	0.0	1.0	0.73	85.3	-63.2	18.1	65.9	164	0.0	1.0	0.033			
136	153	164	0.0	1.0	0.05	83.6	-82.5	78.5	113.9	136	0.0	1.0	0.575	84.6	-70.8	36.1	79.6	153	0.0	1.0	0.05	0.0	1.0	0.741	85.3	-62.5	16.8	64.8	164	0.0	1.0	0.05			
136	154	165	0.0	1.0	0.066	83.6	-82.4	78.1	113.5	136	0.0	1.0	0.592	84.7	-70.0	34.2	78.0	154	0.0	1.0	0.067	0.0	1.0	0.752	85.4	-61.9	15.6	63.9	165	0.0	1.0	0.067			
136	155	166	0.0	1.0	0.083	83.6	-82.3	77.6	113.2	136	0.0	1.0	0.61	84.7	-69.2	32.3	76.5	155	0.0	1.0	0.083	0.0	1.0	0.761	85.4	-61.5	14.5	63.2	166	0.0	1.0	0.083			
136	156	167	0.0	1.0	0.1	83.6	-82.2	77.2	112.8	136	0.0	1.0	0.629	84.8	-68.4	30.5	74.9	156	0.0	1.0	0.1	0.0	1.0	0.77	85.5	-61.1	13.3	62.6	167	0.0	1.0	0.1			
136	157	168	0.0	1.0	0.116	83.6	-82.1	76.8	112.5	136	0.0	1.0	0.639	84.9	-67.8	28.8	73.8	157	0.0	1.0	0.117	0.0	1.0	0.778	85.5	-60.6	12.2	61.9	168	0.0	1.0	0.117			
137	158	169	0.0	1.0	0.133	83.6	-82.0	76.0	111.9	137	0.0	1.0	0.652	84.9	-67.3	27.2	72.7	158	0.0	1.0	0.133	0.0	1.0	0.787	85.6	-60.2	11.1	61.3	169	0.0	1.0	0.133			
137	159	170	0.0	1.0	0.15	83.7	-81.8	75.0	111.0	137	0.0	1.0	0.665	85.0	-66.7	25.6	71.6	159	0.0	1.0	0.15	0.0	1.0	0.795	85.6	-59.7	10.1								

Data of Maximum color M in colorimetric system sRGB standard device; no separation, D65 for input or output; Six hue angles of the 60 degree standard colours RYGBM_s; h_{ab,ds} = 30.0, 90.0, 150.0, 210.0, 270.0, 330.0;

Six hue angles of the device colours RYGBM_d; h_{ab,d} = 40.0, 102.9, 136.0, 196.4, 306.3, 328.2; Six hue angles of the elementary colours RYGBM_e; h_{ab,e} = 25.5, 92.3, 162.2, 217.0, 271.7, 328.6

h _{ab,d}	h _{ab,s}	h _{ab,e}	rgb* dd361M	LAB* ddx361Mi (x=LabCh)	rgb* ds361Mi	LAB* dsx361Mi (x=LabCh)	rgb* dd361Mi	LAB* dex361Mi (x=LabCh)	rgb* dd361Mi	LAB* dex361Mi (x=LabCh)	rgb* dd361Mi	rgb* dd	rgb* ds	rgb* de
139	165	175	0.0	1.0	0.25	83.8	-80.5	69.1	106.1	139	0.0	1.0	0.25	
139	166	176	0.0	1.0	0.266	83.8	-80.2	67.6	104.9	139	0.0	1.0	0.267	
140	167	177	0.0	1.0	0.283	83.8	-79.9	66.1	103.7	140	0.0	1.0	0.283	
140	168	178	0.0	1.0	0.3	83.8	-79.6	64.6	102.5	140	0.0	1.0	0.3	
141	169	179	0.0	1.0	0.316	83.9	-79.2	63.1	101.3	141	0.0	1.0	0.317	
141	170	180	0.0	1.0	0.333	83.9	-78.8	61.7	100.1	141	0.0	1.0	0.333	
142	171	181	0.0	1.0	0.35	83.9	-78.4	60.2	98.9	142	0.0	1.0	0.35	
142	172	182	0.0	1.0	0.366	84.0	-78.0	58.8	97.7	142	0.0	1.0	0.367	
143	173	183	0.0	1.0	0.383	84.0	-77.6	57.2	96.4	143	0.0	1.0	0.383	
144	174	184	0.0	1.0	0.4	84.0	-77.1	55.4	94.9	144	0.0	1.0	0.4	
145	175	185	0.0	1.0	0.416	84.1	-76.6	53.6	93.5	145	0.0	1.0	0.417	
145	176	185	0.0	1.0	0.433	84.1	-76.1	51.8	92.1	145	0.0	1.0	0.433	
146	177	186	0.0	1.0	0.45	84.2	-75.6	50.0	90.6	146	0.0	1.0	0.45	
147	178	187	0.0	1.0	0.466	84.2	-75.0	48.3	89.2	147	0.0	1.0	0.467	
147	179	188	0.0	1.0	0.483	84.3	-74.4	46.6	87.8	147	0.0	1.0	0.483	
148	180	189	0.0	1.0	0.5	84.3	-73.7	44.9	86.4	148	0.0	1.0	0.5	
149	181	190	0.0	1.0	0.516	84.4	-73.2	42.9	84.8	149	0.0	1.0	0.517	
150	182	191	0.0	1.0	0.533	84.4	-72.6	40.9	83.3	150	0.0	1.0	0.533	
151	183	192	0.0	1.0	0.55	84.5	-71.9	39.0	81.8	151	0.0	1.0	0.55	
152	184	193	0.0	1.0	0.566	84.5	-71.2	37.0	80.3	152	0.0	1.0	0.567	
153	185	194	0.0	1.0	0.583	84.6	-70.5	35.2	78.8	153	0.0	1.0	0.583	
154	186	195	0.0	1.0	0.6	84.6	-69.7	33.3	77.3	154	0.0	1.0	0.6	
155	187	195	0.0	1.0	0.616	84.7	-68.9	31.5	75.8	155	0.0	1.0	0.617	
156	188	196	0.0	1.0	0.633	84.8	-68.1	29.5	74.3	156	0.0	1.0	0.633	
157	189	197	0.0	1.0	0.65	84.8	-67.4	27.4	72.8	157	0.0	1.0	0.65	
159	190	198	0.0	1.0	0.666	84.9	-66.7	25.4	71.3	159	0.0	1.0	0.667	
160	191	199	0.0	1.0	0.683	85.0	-65.8	23.4	69.9	160	0.0	1.0	0.683	
161	192	200	0.0	1.0	0.7	85.1	-65.0	21.4	68.4	161	0.0	1.0	0.7	
163	193	201	0.0	1.0	0.716	85.2	-64.0	19.5	67.0	163	0.0	1.0	0.717	
164	194	202	0.0	1.0	0.733	85.2	-63.1	17.6	65.5	164	0.0	1.0	0.733	
165	195	203	0.0	1.0	0.75	85.3	-62.0	15.9	64.0	165	0.0	1.0	0.75	
167	196	204	0.0	1.0	0.766	85.4	-61.2	13.7	62.8	167	0.0	1.0	0.767	
169	197	205	0.0	1.0	0.783	85.5	-60.4	11.5	61.5	169	0.0	1.0	0.783	
170	198	206	0.0	1.0	0.8	85.6	-59.5	9.5	60.2	170	0.0	1.0	0.8	
172	199	206	0.0	1.0	0.816	85.7	-58.5	7.5	59.0	172	0.0	1.0	0.817	
174	200	207	0.0	1.0	0.833	85.8	-57.4	5.5	57.7	174	0.0	1.0	0.833	
176	201	208	0.0	1.0	0.85	85.9	-56.3	3.7	56.4	176	0.0	1.0	0.85	
177	202	209	0.0	1.0	0.866	86.0	-55.1	1.9	55.2	177	0.0	1.0	0.867	
180	203	210	0.0	1.0	0.883	86.1	-54.1	0.0	54.1	180	0.0	1.0	0.883	
182	204	211	0.0	1.0	0.9	86.2	-53.2	-2.1	53.2	182	0.0	1.0	0.9	
184	205	212	0.0	1.0	0.916	86.3	-52.2	-4.2	52.4	184	0.0	1.0	0.917	
187	206	213	0.0	1.0	0.933	86.4	-51.1	-6.3	51.5	187	0.0	1.0	0.933	
189	207	214	0.0	1.0	0.95	86.5	-50.0	-8.2	50.7	189	0.0	1.0	0.95	
191	208	215	0.0	1.0	0.966	86.6	-48.8	-10.1	49.8	191	0.0	1.0	0.967	
194	209	216	0.0	1.0	0.983	86.7	-47.5	-11.8	48.9	194	0.0	1.0	0.983	
196	210	216	0.0	1.0	1.0	86.8	-46.1	-13.5	48.1	196	0.0	1.0	1.0	

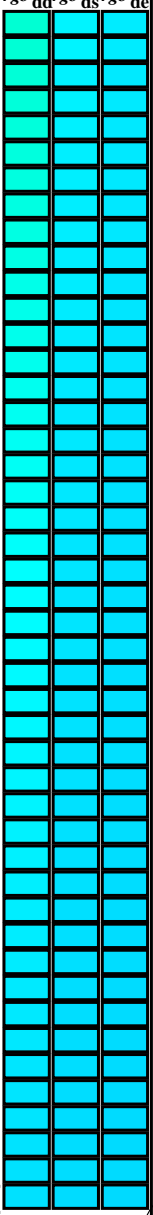

TUB iscrizione: 20130201-SI02/SI02L0NP.PDF /.PS
La domanda per la misura di stampa di display, nessuna separazione

TUB materiale: code=rh4t4

vedere dei file simili: http://130.149.60.45/~farbmetrik/SI02/SI02.HTM
informazioni tecniche: http://www.ps.bam.de o http://130.149.60.45/~farbmetrik

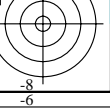
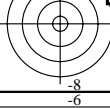

Data of Maximum color M in colorimetric system sRGB standard device; no separation, D65 for input or output; Six hue angles of the 60 degree standard colours RYGBM_s: h_{ab,ds} = 30.0, 90.0, 150.0, 210.0, 270.0, 330.0;

Six hue angles of the device colours RYGBM_d: h_{ab,d} = 40.0, 102.9, 136.0, 196.4, 306.3, 328.2; Six hue angles of the elementary colours RYGBM_e: h_{ab,e} = 25.5, 92.3, 162.2, 217.0, 271.7, 328.6

h _{ab,d}	h _{ab,s}	h _{ab,e}	rgb* dd361M	LAB* d361Mi (x=LabCh)	rgb* ds361Mi	LAB* ds361Mi (x=LabCh)	rgb* dd361Mi	LAB* dex361Mi (x=LabCh)	rgb* dd361Mi	LAB* dex361Mi (x=LabCh)	rgb* dd361Mi	rgb* dd	rgb* ds	rgb* de																							
196	210	216	0.0	1.0	1.0	86.8	-46.1	-13.5	48.1	196	0.0	0.922	1.0	81.7	-38.6	-22.2	44.7	210	C _s	0.0	1.0	1.0	0.0	0.885	1.0	79.1	-34.2	-25.7	42.9	216	C _e	0.0	1.0	1.0	0.0	0.983	1.0
199	211	217	0.0	0.983	1.0	85.6	-44.6	-15.8	47.3	199	0.0	0.922	1.0	81.3	-38.0	-22.8	44.4	211	C _s	0.0	0.983	1.0	0.0	0.885	1.0	78.7	-33.6	-26.1	42.7	217	C _e	0.0	0.983	1.0	0.0	0.983	1.0
202	212	218	0.0	0.966	1.0	84.5	-42.9	-17.9	46.5	202	0.0	0.917	1.0	81.0	-37.3	-23.3	44.2	212	C _s	0.0	0.967	1.0	0.0	0.881	1.0	78.4	-33.0	-26.5	42.4	218	C _e	0.0	0.967	1.0	0.0	0.967	1.0
205	213	219	0.0	0.95	1.0	83.3	-41.1	-19.8	45.7	205	0.0	0.911	1.0	80.6	-36.7	-23.8	43.9	213	C _s	0.0	0.95	1.0	0.0	0.876	1.0	78.0	-32.3	-26.9	42.2	219	C _e	0.0	0.95	1.0	0.0	0.95	1.0
208	214	220	0.0	0.933	1.0	82.1	-39.3	-21.7	44.9	208	0.0	0.906	1.0	80.2	-36.1	-24.3	43.6	214	C _s	0.0	0.933	1.0	0.0	0.871	1.0	77.7	-31.9	-27.4	42.2	220	C _e	0.0	0.933	1.0	0.0	0.933	1.0
212	215	221	0.0	0.916	1.0	80.9	-37.4	-23.4	44.1	212	0.0	0.901	1.0	79.8	-35.4	-24.8	43.4	215	C _s	0.0	0.917	1.0	0.0	0.867	1.0	77.4	-31.5	-27.9	42.3	221	C _e	0.0	0.917	1.0	0.0	0.917	1.0
215	216	222	0.0	0.9	1.0	79.7	-35.4	-24.9	43.3	215	0.0	0.895	1.0	79.5	-34.8	-25.3	43.1	216	C _s	0.0	0.9	1.0	0.0	0.863	1.0	77.2	-31.1	-28.5	42.3	222	C _e	0.0	0.9	1.0	0.0	0.9	1.0
218	217	223	0.0	0.883	1.0	78.5	-33.4	-26.3	42.5	218	0.0	0.89	1.0	79.1	-34.1	-25.7	42.9	217	C _s	0.0	0.883	1.0	0.0	0.859	1.0	76.9	-30.7	-29.0	42.4	223	C _e	0.0	0.883	1.0	0.0	0.883	1.0
221	218	224	0.0	0.866	1.0	77.4	-31.5	-28.1	42.2	221	0.0	0.885	1.0	78.7	-33.5	-26.1	42.6	218	C _s	0.0	0.867	1.0	0.0	0.855	1.0	76.6	-30.3	-29.6	42.5	224	C _e	0.0	0.867	1.0	0.0	0.867	1.0
225	219	225	0.0	0.85	1.0	76.2	-29.9	-30.2	42.5	225	0.0	0.879	1.0	78.3	-32.8	-26.6	42.4	219	C _s	0.0	0.85	1.0	0.0	0.851	1.0	76.3	-29.9	-30.1	42.6	225	C _e	0.0	0.85	1.0	0.0	0.85	1.0
228	220	226	0.0	0.833	1.0	75.0	-28.1	-32.3	42.8	228	0.0	0.874	1.0	77.9	-32.2	-27.0	42.2	220	C _s	0.0	0.833	1.0	0.0	0.846	1.0	76.0	-29.4	-30.6	42.6	226	C _e	0.0	0.833	1.0	0.0	0.833	1.0
232	221	227	0.0	0.816	1.0	73.8	-26.1	-34.2	43.1	232	0.0	0.87	1.0	77.6	-31.8	-27.6	42.2	221	C _s	0.0	0.817	1.0	0.0	0.842	1.0	75.7	-29.0	-31.1	42.7	227	C _e	0.0	0.817	1.0	0.0	0.817	1.0
236	222	227	0.0	0.8	1.0	72.6	-24.0	-36.0	43.3	236	0.0	0.865	1.0	77.3	-31.3	-28.2	42.3	222	C _s	0.0	0.8	1.0	0.0	0.838	1.0	75.4	-28.5	-31.6	42.8	227	C _e	0.0	0.8	1.0	0.0	0.8	1.0
239	223	228	0.0	0.783	1.0	71.4	-21.8	-37.7	43.6	239	0.0	0.861	1.0	77.0	-30.9	-28.8	42.4	223	C _s	0.0	0.783	1.0	0.0	0.834	1.0	75.1	-28.1	-32.1	42.8	228	C _e	0.0	0.783	1.0	0.0	0.783	1.0
243	224	229	0.0	0.766	1.0	70.2	-19.5	-39.3	43.9	243	0.0	0.856	1.0	76.7	-30.4	-29.4	42.5	224	C _s	0.0	0.767	1.0	0.0	0.83	1.0	74.8	-27.6	-32.6	42.9	229	C _e	0.0	0.767	1.0	0.0	0.767	1.0
247	225	230	0.0	0.75	1.0	69.1	-17.0	-40.7	44.1	247	0.0	0.851	1.0	76.3	-30.0	-30.0	42.5	225	C _s	0.0	0.75	1.0	0.0	0.826	1.0	74.5	-27.1	-33.1	43.0	230	C _e	0.0	0.75	1.0	0.0	0.75	1.0
250	226	231	0.0	0.733	1.0	67.9	-15.3	-42.9	45.5	250	0.0	0.847	1.0	76.0	-29.5	-30.6	42.6	226	C _s	0.0	0.733	1.0	0.0	0.821	1.0	74.2	-26.6	-33.6	43.0	231	C _e	0.0	0.733	1.0	0.0	0.733	1.0
253	227	232	0.0	0.716	1.0	66.7	-13.5	-44.9	46.9	253	0.0	0.842	1.0	75.7	-29.0	-31.1	42.7	227	C _s	0.0	0.717	1.0	0.0	0.817	1.0	73.9	-26.1	-34.1	43.1	232	C _e	0.0	0.717	1.0	0.0	0.717	1.0
256	228	233	0.0	0.7	1.0	65.5	-11.4	-46.9	48.3	256	0.0	0.838	1.0	75.4	-28.5	-31.7	42.8	228	C _s	0.0	0.7	1.0	0.0	0.813	1.0	73.6	-25.6	-34.6	43.2	233	C _e	0.0	0.7	1.0	0.0	0.7	1.0
259	229	234	0.0	0.683	1.0	64.4	-9.2	-48.8	49.7	259	0.0	0.833	1.0	75.0	-28.0	-32.2	42.8	229	C _s	0.0	0.683	1.0	0.0	0.809	1.0	73.3	-25.1	-35.0	43.2	234	C _e	0.0	0.683	1.0	0.0	0.683	1.0
262	230	235	0.0	0.666	1.0	63.2	-6.8	-50.6	51.1	262	0.0	0.829	1.0	74.7	-27.5	-32.8	42.9	230	C _s	0.0	0.667	1.0	0.0	0.805	1.0	73.0	-24.6	-35.5	43.3	235	C _e	0.0	0.667	1.0	0.0	0.667	1.0
265	231	236	0.0	0.65	1.0	62.0	-4.2	-52.3	52.5	265	0.0	0.824	1.0	74.4	-26.9	-33.3	43.0	231	C _s	0.0	0.65	1.0	0.0	0.801	1.0	72.7	-24.1	-35.9	43.4	236	C _e	0.0	0.65	1.0	0.0	0.65	1.0
268	232	237	0.0	0.633	1.0	60.9	-1.5	-53.9	53.9	268	0.0	0.82	1.0	74.1	-26.4	-33.8	43.1	232	C _s	0.0	0.633	1.0	0.0	0.797	1.0	72.4	-23.5	-36.3	43.4	237	C _e	0.0	0.633	1.0	0.0	0.633	1.0
270	233	237	0.0	0.616	1.0	59.7	0.8	-55.6	55.7	270	0.0	0.815	1.0	73.7	-25.9	-34.3	43.1	233	C _s	0.0	0.617	1.0	0.0	0.792	1.0	72.1	-23.0	-36.8	43.5	237	C _e	0.0	0.617	1.0	0.0	0.617	1.0
272	234	238	0.0	0.6	1.0	58.6	2.9	-57.7	57.8	272	0.0	0.81	1.0	73.4	-25.3	-34.9	43.2	234	C _s	0.0	0.6	1.0	0.0	0.788	1.0	71.8	-22.4	-37.2	43.6	238	C _e	0.0	0.6	1.0	0.0	0.6	1.0
274	235	239	0.0	0.583	1.0	57.4	5.1	-59.7	59.9	274	0.0	0.806	1.0	73.1	-24.7	-35.4	43.3	235	C _s	0.0	0.583	1.0	0.0	0.784	1.0	71.5	-21.8	-37.6	43.6	239	C _e	0.0	0.583	1.0	0.0	0.583	1.0
276	236	240	0.0	0.566	1.0	56.3	7.4	-61.6	62.1	276	0.0	0.801	1.0	72.8	-24.1	-35.8	43.4	236	C _s	0.0	0.567	1.0	0.0	0.78	1.0	71.2	-21.3	-38.0	43.7	240	C _e	0.0	0.567	1.0	0.0	0.567	1.0
278	237	241	0.0	0.55	1.0	55.2	10.0	-63.5	64.2	278	0.0	0.797	1.0	72.4	-23.6	-36.3	43.4	237	C _s	0.0	0.55	1.0	0.0	0.776	1.0	70.9	-20.7	-38.4	43.8	241	C _e	0.0	0.55	1.0	0.0	0.55	1.0
280	238	242	0.0	0.533	1.0	54.0	12.6	-65.2	66.4	280	0.0	0.792	1.0	72.1	-23.0	-36.8	43.5	238	C _s	0.0	0.533	1.0	0.0	0.772	1.0	70.6	-20.1	-38.8	43.8	242	C _e	0.0	0.533	1.0	0.0	0.533	1.0
283	239	243	0.0	0.516	1.0	52.9	15.4	-66.8	68.5	283	0.0	0.788	1.0	71.8	-22.3	-37.2	43.6	239	C _s	0.0	0.517	1.0	0.0	0.767	1.0	70.3	-19.5	-39.2	43.9	243	C _e	0.0	0.517	1.0	0.0	0.517	1.0
285	240	244	0.0	0.5	1.0	51.7	18.3	-68.3	70.7	285	0.0	0.783	1.0	71.5	-21.7	-37.7	43.6	240	C _s	0.0	0.5	1.0	0.0	0.763	1.0	70.1	-18.9	-39.5	44.0	244	C _e	0.0	0.5	1.0	0.0	0.5	1.0
286	241	245	0.0	0.483	1.0	50.7	20.6	-70.2	73.2	286	0.0	0.779	1.0	71.1	-21.1	-38.1	43.7	241	C _s	0.0	0.483	1.0	0.0	0.759	1.0	69.8	-18.3	-39.9	44.0	245	C _e	0.0	0.483	1.0	0.0	0.483	1.0
287	242	246	0.0	0.466	1.0	49.6	22.9	-72.1	75.7	287	0.0	0.774	1.0	70.8	-20.5	-38.6	43.8	242	C _s	0.0	0.467	1.0	0.0	0.755	1.0	69.5	-17.7	-40.2	44.1	246	C _e	0.0	0.467	1.0	0.0	0.467	1.0
288	243	247	0.0	0.45	1.0	48.6	25.4	-74.0	78.2	288	0.0	0.769	1.0	70.5	-19.8	-39.0	43.9	243	C _s	0.0	0.45	1.0	0.0	0.751	1.0	69.2	-17.1	-40.6	44.2	247	C _e	0.0	0.45	1.0	0.0	0.45	1.0
290	244	248	0.0	0.433	1.0	47.5	28.0	-75.7	80.7	290	0.0	0.765	1.0	70.2	-19.2	-39.4	43.9	244	C _s	0.0	0.433	1.0	0.0	0.746	1.0	68.8	-16.6	-41.2	44.5	248	C						

Data of Maximum color M in colorimetric system sRGB standard device; no separation, D65 for input or output; Six hue angles of the 60 degree standard colours RYGBM_s; h_{ab,ds} = 30.0, 90.0, 150.0, 210.0, 270.0, 330.0;

Six hue angles of the device colours RYGBM_d; h_{ab,d} = 40.0, 102.9, 136.0, 196.4, 306.3, 328.2; Six hue angles of the elementary colours RYGBM_e; h_{ab,e} = 25.5, 92.3, 162.2, 217.0, 271.7, 328.6

h _{ab,d}	h _{ab,s}	h _{ab,e}	rgb* _{dd361M}	LAB* _{dd361Mi (x=LabCh)}	rgb* _{ds361Mi}	LAB* _{dsx361Mi (x=LabCh)}	rgb* _{dd361Mi}	LAB* _{de361Mi}	rgb* _{dd361Mi}	LAB* _{dex361Mi (x=LabCh)}	rgb* _{dd361Mi}	rgb* _{dd}	rgb* _{ds}	rgb* _{de}																					
311	300	300	0.5	0.0	1.0	38.5	79.8	-89.7	120.0	311	0.0	0.274	1.0	38.4	52.2	-90.4	104.5	300	0.5	0.0	1.0	0.0	0.27	1.0	38.2	52.8	-90.6	105.0	300	0.5	0.0	1.0			
312	301	301	0.516	0.0	1.0	39.1	80.2	-88.7	119.6	312	0.0	0.254	1.0	37.4	55.3	-91.9	107.4	301	0.517	0.0	1.0	0.0	0.251	1.0	37.2	55.7	-92.1	107.7	301	0.517	0.0	1.0			
312	302	302	0.533	0.0	1.0	39.6	80.6	-87.8	119.2	312	0.0	0.222	1.0	36.1	58.8	-94.1	111.0	302	0.533	0.0	1.0	0.0	0.22	1.0	36.0	59.1	-94.2	111.3	302	0.533	0.0	1.0			
312	303	303	0.55	0.0	1.0	40.2	80.9	-86.9	118.8	312	0.0	0.188	1.0	34.8	62.6	-96.3	114.9	303	0.55	0.0	1.0	0.0	0.187	1.0	34.8	62.6	-96.3	115.0	303	0.55	0.0	1.0			
313	304	304	0.566	0.0	1.0	40.7	81.3	-86.0	118.3	313	0.0	0.153	1.0	33.5	66.4	-98.4	118.8	304	0.567	0.0	1.0	0.0	0.154	1.0	33.6	66.3	-98.3	118.6	304	0.567	0.0	1.0			
313	305	305	0.583	0.0	1.0	41.3	81.6	-85.1	117.9	313	0.0	0.109	1.0	32.2	70.4	-100.4	122.7	305	0.583	0.0	1.0	0.0	0.117	1.0	32.4	70.0	-100.2	122.3	304	0.583	0.0	1.0			
314	306	305	0.6	0.0	1.0	41.8	82.0	-84.1	117.5	314	0.0	0.024	1.0	30.8	74.8	-102.8	127.2	306	0.6	0.0	1.0	0.0	0.036	1.0	31.0	74.2	-102.5	126.6	305	0.6	0.0	1.0			
314	307	306	0.616	0.0	1.0	42.4	82.3	-83.2	117.0	314	0.172	0.0	1.0	31.6	76.5	-101.4	127.1	307	0.617	0.0	1.0	0.146	0.0	1.0	31.3	76.4	-102.0	127.5	306	0.617	0.0	1.0			
315	308	308	0.633	0.0	1.0	43.0	82.7	-82.2	116.6	315	0.287	0.0	1.0	33.2	77.2	-98.6	125.3	308	0.633	0.0	1.0	0.263	0.0	1.0	32.9	77.0	-99.3	125.7	307	0.633	0.0	1.0			
315	309	308	0.65	0.0	1.0	43.6	83.2	-81.2	116.3	315	0.357	0.0	1.0	34.8	77.8	-96.0	123.7	309	0.65	0.0	1.0	0.335	0.0	1.0	34.3	77.6	-96.8	124.2	308	0.65	0.0	1.0			
316	310	309	0.666	0.0	1.0	44.2	83.7	-80.2	115.9	316	0.414	0.0	1.0	36.2	78.6	-93.6	122.3	310	0.667	0.0	1.0	0.396	0.0	1.0	35.8	78.3	-94.4	122.8	309	0.667	0.0	1.0			
316	311	310	0.683	0.0	1.0	44.8	84.1	-79.2	115.5	316	0.465	0.0	1.0	37.6	79.4	-91.2	121.0	311	0.683	0.0	1.0	0.445	0.0	1.0	37.1	79.1	-92.2	121.5	310	0.683	0.0	1.0			
317	312	311	0.7	0.0	1.0	45.4	84.6	-78.1	115.2	317	0.513	0.0	1.0	39.0	80.1	-88.9	119.8	312	0.7	0.0	1.0	0.493	0.0	1.0	38.4	79.8	-89.9	120.3	311	0.7	0.0	1.0			
317	313	312	0.716	0.0	1.0	46.0	85.0	-77.1	114.8	317	0.551	0.0	1.0	40.3	81.0	-86.8	118.8	313	0.717	0.0	1.0	0.532	0.0	1.0	39.6	80.6	-87.9	119.3	312	0.717	0.0	1.0			
318	314	313	0.733	0.0	1.0	46.6	85.4	-76.1	114.4	318	0.59	0.0	1.0	41.6	81.8	-84.6	117.8	314	0.733	0.0	1.0	0.569	0.0	1.0	40.8	81.4	-85.8	118.3	313	0.733	0.0	1.0			
318	315	314	0.75	0.0	1.0	47.2	85.8	-75.1	114.0	318	0.628	0.0	1.0	42.8	82.6	-82.5	116.8	315	0.75	0.0	1.0	0.605	0.0	1.0	42.1	82.1	-83.8	117.4	314	0.75	0.0	1.0			
319	316	315	0.766	0.0	1.0	47.9	86.4	-74.0	113.8	319	0.66	0.0	1.0	44.0	83.5	-80.6	116.1	316	0.767	0.0	1.0	0.639	0.0	1.0	43.2	82.9	-81.8	116.6	315	0.767	0.0	1.0			
320	317	316	0.783	0.0	1.0	48.5	87.0	-72.9	113.5	320	0.692	0.0	1.0	45.2	84.4	-78.6	115.4	317	0.783	0.0	1.0	0.669	0.0	1.0	44.3	83.8	-80.0	115.9	316	0.783	0.0	1.0			
320	318	317	0.8	0.0	1.0	49.2	87.5	-71.8	113.2	320	0.724	0.0	1.0	46.3	85.2	-76.6	114.7	318	0.8	0.0	1.0	0.699	0.0	1.0	45.4	84.6	-78.1	115.2	317	0.8	0.0	1.0			
321	319	318	0.816	0.0	1.0	49.8	88.1	-70.7	113.0	321	0.755	0.0	1.0	47.5	86.0	-74.7	114.0	319	0.817	0.0	1.0	0.729	0.0	1.0	46.5	85.4	-76.3	114.5	318	0.817	0.0	1.0			
321	320	319	0.833	0.0	1.0	50.5	88.6	-69.6	112.7	321	0.783	0.0	1.0	48.6	87.0	-72.9	113.6	320	0.833	0.0	1.0	0.758	0.0	1.0	47.6	86.2	-74.5	114.0	319	0.833	0.0	1.0			
322	321	320	0.85	0.0	1.0	51.2	89.1	-68.5	112.4	322	0.81	0.0	1.0	49.7	87.9	-71.1	113.1	321	0.85	0.0	1.0	0.785	0.0	1.0	48.6	87.1	-72.8	113.5	320	0.85	0.0	1.0			
323	322	321	0.866	0.0	1.0	51.8	89.6	-67.4	112.1	323	0.838	0.0	1.0	50.7	88.8	-69.3	112.7	322	0.867	0.0	1.0	0.811	0.0	1.0	49.7	87.9	-71.0	113.1	321	0.867	0.0	1.0			
323	323	321	0.883	0.0	1.0	52.5	90.1	-66.3	111.9	323	0.866	0.0	1.0	51.8	89.6	-67.4	112.2	323	0.883	0.0	1.0	0.837	0.0	1.0	50.7	88.8	-69.3	112.7	321	0.883	0.0	1.0			
324	324	322	0.9	0.0	1.0	53.2	90.8	-65.2	111.8	324	0.892	0.0	1.0	52.9	90.5	-65.7	111.9	324	0.9	0.0	1.0	0.864	0.0	1.0	51.7	89.5	-67.6	112.2	322	0.9	0.0	1.0			
324	325	323	0.916	0.0	1.0	53.8	91.4	-64.1	111.6	324	0.918	0.0	1.0	53.9	91.5	-64.0	111.7	325	0.917	0.0	1.0	0.889	0.0	1.0	52.8	90.4	-65.9	111.9	323	0.917	0.0	1.0			
325	326	324	0.933	0.0	1.0	54.5	92.0	-62.9	111.5	325	0.943	0.0	1.0	55.0	92.4	-62.2	111.5	326	0.933	0.0	1.0	0.913	0.0	1.0	53.7	91.3	-64.3	111.7	324	0.933	0.0	1.0			
326	327	325	0.95	0.0	1.0	55.2	92.6	-61.8	111.4	326	0.969	0.0	1.0	56.0	93.3	-60.5	111.3	327	0.95	0.0	1.0	0.937	0.0	1.0	54.7	92.2	-62.6	111.5	325	0.95	0.0	1.0			
326	328	326	0.966	0.0	1.0	55.9	93.2	-60.7	111.2	326	0.994	0.0	1.0	57.1	94.2	-58.7	111.0	328	0.967	0.0	1.0	0.961	0.0	1.0	55.7	93.1	-61.0	111.3	326	0.967	0.0	1.0			
327	329	327	0.983	0.0	1.0	56.6	93.8	-59.5	111.1	327	1.0	0.0	1.0	0.984	57.1	93.9	-56.4	109.6	329	0.983	0.0	1.0	0.985	0.0	1.0	56.7	93.9	-59.3	111.1	327	0.983	0.0	1.0		
328	330	328	1.0	0.0	1.0	57.2	94.3	-58.4	110.9	328	M _d	1.0	0.0	0.962	56.8	93.4	-53.8	107.8	330	M _s	1.0	0.0	1.0	1.0	0.0	0.992	57.2	94.2	-57.4	110.3	328	M _e	1.0	0.0	1.0
329	331	329	1.0	0.0	0.983	57.0	93.9	-56.4	109.5	329	1.0	0.0	0.941	56.5	92.7	-51.3	106.0	331	1.0	0.0	0.983	1.0	0.0	0.972	56.9	93.6	-54.9	108.6	329	1.0	0.0	0.983			
329	332	330	1.0	0.0	0.966	56.8	93.4	-54.4	108.1	329	1.0	0.0	0.919	56.2	92.0	-48.8	104.2	332	1.0	0.0	0.967	1.0	0.0	0.951	56.7	93.0	-52.5	106.9	330	1.0	0.0	0.967			
330	333	331	1.0	0.0	0.95	56.6	92.9	-52.4	106.7	330	1.0	0.0	0.898	55.9	91.2	-46.4	102.4	333	1.0	0.0	0.95	1.0	0.0	0.931	56.4	92.4	-50.2	105.2	331	1.0	0.0	0.95			
331	334	332	1.0	0.0	0.933	56.4	92.4	-50.5	105.3	331	1.0	0.0	0.876	55.7	90.4	-44.0	100.5	334	1.0	0.0	0.933	1.0	0.0	0.911	56.1	91.7	-47.8	103.4	332	1.0	0.0	0.933			
332	335	333	1.0	0.0	0.916	56.1	91.8	-48.6	103.9	332	1.0	0.0	0.86	55.5	90.0	-41.9	99.3	335	1.0	0.0	0.917	1.0	0.0	0.89	55.8	90.9	-45.5	101.7	333	1.0	0.0	0.917			
332	336	334	1.0	0.0	0.9	55.9	91.2	-46.7	102.5	332	1.0	0.0	0.843	55.3	89.6	-39.8	98.3	336	1.0	0.0	0.9	1.0	0.0	0.871	55.6	90.2	-43.3	100.2	334	1.0	0.0	0.9			
333	337	335	1.0	0.0	0.883	55.7	90.6	-44.8	101.1	333	1.0	0.0	0.827	55.1	89.2	-37.8	96.9	337	1.0	0.0	0.883	1.0	0.0	0.856	55.4	89.9	-41.4	99.0	335	1.0	0.0	0.883			
334	338	336	1.0	0.0	0.866	55.5	90.1	-42.8	99.8	334	1.0	0.0	0.811	54.9	88.8	-35.8	95.8	338	1.0	0.0	0.867	1.0	0.0	0.84	55.2	89.6	-39.4	97.9	336	1.0	0.0	0.867			
335	339	337	1.0	0.0	0.85	55.3	89.8	-40.7	98.6	335	1.0	0.0	0.794	54.7	88.3	-33.8	94.6	339	1.0	0.0	0.85	1.0													

Data of Maximum color M in colorimetric system sRGB standard device; no separation, D65 for input or output; Six hue angles of the 60 degree standard colours RYGBM_s: h_{ab,ds} = 30.0, 90.0, 150.0, 210.0, 270.0, 330.0;

Six hue angles of the device colours RYGBM_d: h_{ab,d} = 40.0, 102.9, 136.0, 196.4, 306.3, 328.2; Six hue angles of the elementary colours RYGBM_e: h_{ab,e} = 25.5, 92.3, 162.2, 217.0, 271.7, 328.6

h _{ab,d}	h _{ab,s}	h _{ab,e}	rgb* dd361M	LAB* ddx361Mi (x=LabCh)	rgb* ds361Mi	LAB* dsx361Mi (x=LabCh)	rgb* dd361Mi	LAB* dex361Mi (x=LabCh)	rgb* dd361Mi	LAB* dex361Mi (x=LabCh)	rgb* dd361Mi	rgb* dd	rgb* ds	rgb* de
341	345	342	1.0	0.0	0.75	54.2	86.7	-28.6	91.3	341	1.0	0.0	0.75	
342	346	343	1.0	0.0	0.733	54.0	86.5	-26.4	90.4	342	1.0	0.0	0.733	
344	347	344	1.0	0.0	0.716	53.8	86.2	-24.2	89.5	344	1.0	0.0	0.716	
345	348	345	1.0	0.0	0.7	53.7	85.8	-22.0	88.6	345	1.0	0.0	0.7	
346	349	346	1.0	0.0	0.683	53.5	85.4	-19.9	87.7	346	1.0	0.0	0.683	
348	350	347	1.0	0.0	0.666	53.4	85.0	-17.8	86.8	348	1.0	0.0	0.666	
349	351	348	1.0	0.0	0.65	53.2	84.5	-15.7	85.9	349	1.0	0.0	0.65	
350	352	349	1.0	0.0	0.633	53.0	83.9	-13.6	85.0	350	1.0	0.0	0.633	
352	353	350	1.0	0.0	0.616	52.9	83.6	-11.4	84.3	352	1.0	0.0	0.616	
353	354	351	1.0	0.0	0.6	52.8	83.4	-9.1	83.9	353	1.0	0.0	0.6	
355	355	352	1.0	0.0	0.583	52.7	83.2	-6.9	83.5	355	1.0	0.0	0.583	
356	356	353	1.0	0.0	0.566	52.5	82.9	-4.6	83.0	356	1.0	0.0	0.566	
358	357	354	1.0	0.0	0.55	52.4	82.5	-2.4	82.6	358	1.0	0.0	0.55	
359	358	355	1.0	0.0	0.533	52.3	82.1	-0.1	82.1	359	1.0	0.0	0.533	
361	359	356	1.0	0.0	0.516	52.1	81.6	2.0	81.7	361	1.0	0.0	0.516	
362	360	352	1.0	0.0	0.5	52.0	81.1	4.1	81.2	362	1.0	0.0	0.5	
364	361	353	1.0	0.0	0.483	51.9	81.1	6.5	81.3	364	1.0	0.0	0.483	
366	362	354	1.0	0.0	0.466	51.8	81.0	8.8	81.5	366	1.0	0.0	0.466	
367	363	355	1.0	0.0	0.45	51.7	80.8	11.1	81.6	367	1.0	0.0	0.45	
369	364	356	1.0	0.0	0.433	51.6	80.6	13.5	81.7	369	1.0	0.0	0.433	
371	365	357	1.0	0.0	0.416	51.5	80.3	15.8	81.8	371	1.0	0.0	0.416	
372	366	358	1.0	0.0	0.4	51.4	79.9	18.1	81.9	372	1.0	0.0	0.4	
374	367	359	1.0	0.0	0.383	51.4	79.5	20.4	82.1	374	1.0	0.0	0.383	
376	368	360	1.0	0.0	0.366	51.3	79.3	22.7	82.5	376	1.0	0.0	0.366	
377	369	362	1.0	0.0	0.35	51.2	79.3	25.1	83.2	377	1.0	0.0	0.35	
379	370	363	1.0	0.0	0.333	51.1	79.2	27.4	83.8	379	1.0	0.0	0.333	
380	371	364	1.0	0.0	0.316	51.1	79.1	29.7	84.5	380	1.0	0.0	0.316	
382	372	365	1.0	0.0	0.3	51.0	78.9	32.1	85.2	382	1.0	0.0	0.3	
383	373	366	1.0	0.0	0.283	51.0	78.7	34.4	85.9	383	1.0	0.0	0.283	
385	374	367	1.0	0.0	0.266	50.9	78.3	36.8	86.6	385	1.0	0.0	0.266	
386	375	368	1.0	0.0	0.25	50.8	77.9	39.2	87.2	386	1.0	0.0	0.25	
387	376	369	1.0	0.0	0.233	50.8	78.0	41.2	88.2	387	1.0	0.0	0.233	
389	377	370	1.0	0.0	0.216	50.8	78.0	43.3	89.2	389	1.0	0.0	0.216	
390	378	372	1.0	0.0	0.2	50.7	78.0	45.4	90.2	390	1.0	0.0	0.2	
391	379	373	1.0	0.0	0.183	50.7	77.9	47.5	91.2	391	1.0	0.0	0.183	
392	380	374	1.0	0.0	0.166	50.6	77.8	49.6	92.2	392	1.0	0.0	0.166	
393	381	375	1.0	0.0	0.15	50.6	77.6	51.9	93.3	393	1.0	0.0	0.15	
394	382	376	1.0	0.0	0.133	50.6	77.3	53.9	94.3	394	1.0	0.0	0.133	
395	383	377	1.0	0.0	0.116	50.5	77.2	55.6	95.1	395	1.0	0.0	0.116	
396	384	378	1.0	0.0	0.1	50.5	77.2	56.8	95.9	396	1.0	0.0	0.1	
396	385	379	1.0	0.0	0.083	50.5	77.2	58.1	96.6	396	1.0	0.0	0.083	
397	386	381	1.0	0.0	0.066	50.5	77.2	59.4	97.4	397	1.0	0.0	0.066	
398	387	382	1.0	0.0	0.049	50.5	77.1	60.6	98.1	398	1.0	0.0	0.049	
398	388	383	1.0	0.0	0.033	50.5	77.1	61.9	98.9	398	1.0	0.0	0.033	
399	389	384	1.0	0.0	0.016	50.5	77.0	63.2	99.6	399	1.0	0.0	0.016	
400	390	385	1.0	0.0	0.0	50.4	76.9	64.5	100.4	400	1.0	0.0	0.0	

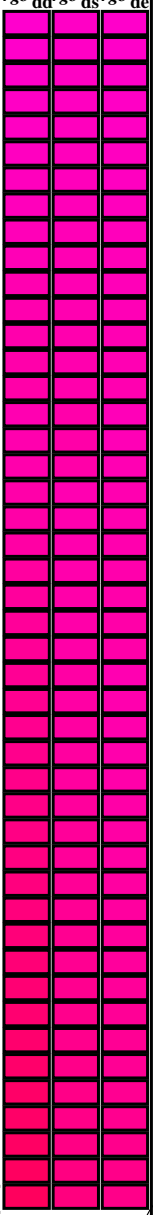

vedere dei file simili: <http://130.149.60.45/~farbmetrik/SI02/SI02.L0NP.PDF>
informazioni tecniche: <http://www.ps.bam.de> o <http://130.149.60.45/~farbmetrik>

TUB iscrizione: 20130201-SI02/SI02L0NP.PDF /.PS
la domanda per la misura di stampa di display, nessuna separazione
TUB materiale: code=rh4ta

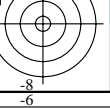
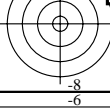

vedere dei file simili: <http://130.149.60.45/~farbmetrik/SI02/SI02.L0NP.PDF> / .PS
informazioni tecniche: <http://www.ps.bam.de> o <http://130.149.60.45/~farbmetrik>

TUB iscrizione: 20130201-SI02/SI02L0NP.PDF /.PS
La domanda per la misura di stampa di display, nessuna separazione
TUB materiale: code=rh4ta

nj	HIC*Fe	rgb_Fe	ief_Fe	hsi_Fe	rgb*Fe	LabCh*Fe	rgb*Fe	LabCh*Fe	DE*Fe	hsiMe	rgb*Me	LabCh*Me			
0/648	R00Y_100_100e	1.0 0.0 0.0	1.0 1.0 0.5	390	1.0 0.0 0.263	50.9 78.3 37.3	86.7 25.4	1.0 0.0 0.0	50.4 76.9 64.5	100.4 39.9 27.2	375	1.0 0.0 0.263	50.9 78.3 37.3	86.7 25.4	
1/657	R13Y_100_100e	1.0 0.125 0.0	1.0 1.0 0.5	37	1.0 0.0 0.156	50.6 77.6 50.9	92.9 33.2	1.0 0.125 0.0	51.5 73.9 64.9	98.3 41.3 14.4	381	1.0 0.0 0.156	50.6 77.6 50.9	92.9 33.2	
2/666	R25Y_100_100e	1.0 0.25 0.0	1.0 1.0 0.5	44	1.0 0.102 0.0	51.3 74.4 64.8	98.7 41.0	1.0 0.25 0.0	54.0 66.7 65.9	93.8 44.6 8.2	35	1.0 0.102 0.0	51.3 74.4 64.8	98.7 41.0	
3/675	R38Y_100_100e	1.0 0.375 0.0	1.0 1.0 0.5	52	1.0 0.358 0.0	57.6 56.9 67.8	88.5 49.9	1.0 0.375 0.0	58.2 55.4 67.9	87.7 50.7 1.5	50	1.0 0.358 0.0	57.6 56.9 67.8	88.5 49.9	
4/684	R50Y_100_100e	1.0 0.5 0.0	1.0 1.0 0.5	60	1.0 0.487 0.0	63.1 42.7 70.8	82.7 58.8	1.0 0.5 0.0	63.6 41.3 71.0	82.2 59.7 1.4	59	1.0 0.487 0.0	63.1 42.7 70.8	82.7 58.8	
5/693	R63Y_100_100e	1.0 0.625 0.0	1.0 1.0 0.5	68	1.0 0.589 0.0	68.2 30.2 74.2	80.1 67.8	1.0 0.625 0.0	70.1 25.8 75.0	79.3 71.0 4.9	65	1.0 0.589 0.0	68.2 30.2 74.2	80.1 67.8	
6/702	R75Y_100_100e	1.0 0.75 0.0	1.0 1.0 0.5	76	1.0 0.684 0.0	73.5 18.3 77.7	79.8 76.7	1.0 0.75 0.0	77.2 9.8 79.7	80.3 82.9 9.4	72	1.0 0.684 0.0	73.5 18.3 77.7	79.8 76.7	
7/711	R88Y_100_100e	1.0 0.875 0.0	1.0 1.0 0.5	83	1.0 0.767 0.0	78.3 7.7	80.7 81.0	84.5	1.0 0.875 0.0	84.8 -5.7 85.0	85.2 93.8 15.6	77	1.0 0.767 0.0	78.3 7.7 80.7	81.0 84.5
8/720	Y00G_100_100e	1.0 1.0 0.0	1.0 1.0 0.5	90	1.0 0.856 0.0	83.7 -3.4 84.5	84.5 92.3	1.0 1.0 0.0	92.6 -20.6 90.7	93.0 102.8 20.4	82	1.0 0.856 0.0	83.7 -3.4 84.5	84.5 92.3	
9/639	Y13G_100_100e	0.875 1.0 0.0	1.0 1.0 0.5	97	1.0 0.966 0.0	90.5 -16.5 89.4	91.0 100.4	0.875 1.0 0.0	90.4 -33.0 88.1	94.1 110.5 16.6	88	1.0 0.966 0.0	90.5 -16.5 89.4	91.0 100.4	
10/558	Y25G_100_100e	0.75 1.0 0.0	1.0 1.0 0.5	104	0.906 1.0 0.0	91.0 -29.9 88.9	93.8 108.6	0.75 1.0 0.0	88.5 -44.9 85.8	96.8 117.6 15.4	94	0.906 1.0 0.0	91.0 -29.9 88.9	93.8 108.6	
11/477	Y38G_100_100e	0.625 1.0 0.0	1.0 1.0 0.5	112	0.743 1.0 0.0	88.4 -45.5 85.7	97.1 117.9	0.625 1.0 0.0	86.9 -55.7 83.9	100.7 128.3 10.5	104	0.743 1.0 0.0	88.4 -45.5 85.7	97.1 117.9	
12/396	Y50G_100_100e	0.5 1.0 0.0	1.0 1.0 0.5	120	0.528 1.0 0.0	85.9 -63.0 82.8	104.1 127.2	0.5 1.0 0.0	85.7 -65.2 82.4	105.1 123.6 2.2	118	0.528 1.0 0.0	85.9 -63.0 82.8	104.1 127.2	
13/315	Y63G_100_100e	0.375 1.0 0.0	1.0 1.0 0.5	128	0.0 1.0 0.072	83.6 -82.4 77.9	113.4 136.5	0.375 1.0 0.0	84.7 -72.8 81.2	109.1 131.8 10.2	153	0.0 1.0 0.072	83.6 -82.4 77.9	113.4 136.5	
14/234	Y75G_100_100e	0.25 1.0 0.0	1.0 1.0 0.5	136	0.0 1.0 0.436	84.1 -76.0 51.4	91.8 145.9	0.25 1.0 0.0	84.1 -78.2 80.4	112.2 134.1 29.1	175	0.0 1.0 0.436	84.1 -76.0 51.4	91.8 145.9	
15/153	Y88G_100_100e	0.125 1.0 0.0	1.0 1.0 0.5	143	0.0 1.0 0.593	84.6 -70.0 34.0	77.9 154.0	0.125 1.0 0.0	83.7 -81.4 80.0	114.2 135.5 47.3	186	0.0 1.0 0.593	84.6 -70.0 34.0	77.9 154.0	
16/72	G00C_100_100e	0.0 1.0 0.0	1.0 1.0 0.5	150	0.0 1.0 0.706	85.1 -64.6 20.7	67.9 162.2	0.0 1.0 0.0	83.6 -82.7 79.8	115.0 136.0 61.8	193	0.0 1.0 0.706	85.1 -64.6 20.7	67.9 162.2	
17/73	G13C_100_100e	0.0 1.0 0.125	1.0 1.0 0.5	157	0.0 1.0 0.778	85.5 -60.7 12.2	61.9 168.6	0.0 1.0 0.125	83.6 -82.1 76.5	112.3 137.0 67.8	197	0.0 1.0 0.778	85.5 -60.7 12.2	61.9 168.6	
18/74	G25C_100_100e	0.0 1.0 0.25	1.0 1.0 0.5	164	0.0 1.0 0.838	85.8 -57.1 4.9	57.3 175.0	0.0 1.0 0.25	83.8 -80.5 69.1	106.1 139.3 68.3	201	0.0 1.0 0.838	85.8 -57.1 4.9	57.3 175.0	
19/75	G38C_100_100e	0.0 1.0 0.375	1.0 1.0 0.5	172	0.0 1.0 0.899	86.2 -53.2 -2.1	53.3 182.3	0.0 1.0 0.375	84.0 -77.7 58.1	97.1 143.2 65.1	204	0.0 1.0 0.899	86.2 -53.2 -2.1	53.3 182.3	
20/76	G50C_100_100e	0.0 1.0 0.5	1.0 1.0 0.5	180	0.0 1.0 0.951	86.5 -49.9 -8.4	50.6 189.6	0.0 1.0 0.5	84.3 -73.7 44.9	86.3 148.6 58.5	207	0.0 1.0 0.951	86.5 -49.9 -8.4	50.6 189.6	
21/77	G63C_100_100e	0.0 1.0 0.625	1.0 1.0 0.5	188	0.0 0.997 1.0	86.6 -45.9 -13.9	47.9 196.9	0.0 1.0 0.625	84.7 -68.5 30.6	75.0 155.9 50.0	210	0.0 0.997 1.0	86.6 -45.9 -13.9	47.9 196.9	
22/78	G75C_100_100e	0.0 1.0 0.75	1.0 1.0 0.5	196	0.0 0.958 1.0	83.9 -42.0 -18.9	46.1 204.2	0.0 1.0 0.75	85.3 -62.0 15.8	64.0 165.6 40.1	212	0.0 0.958 1.0	83.9 -42.0 -18.9	46.1 204.2	
23/79	G88C_100_100e	0.0 1.0 0.875	1.0 1.0 0.5	203	0.0 0.924 1.0	81.4 -38.3 -22.6	44.5 210.5	0.0 1.0 0.875	86.0 -54.5 1.0	54.5 178.8 29.1	213	0.0 0.924 1.0	81.4 -38.3 -22.6	44.5 210.5	
24/80	C00B_100_100e	0.0 1.0 1.0	1.0 1.0 0.5	210	0.0 0.89 1.0	79.0 -34.2 -25.7	42.8 216.9	0.0 1.0 1.0	86.8 -46.1 -13.5	48.1 196.3 18.7	215	0.0 0.89 1.0	79.0 -34.2 -25.7	42.8 216.9	
25/71	C13B_100_100e	0.0 0.875 1.0	1.0 1.0 0.5	217	0.0 0.858 1.0	76.8 -30.8 -29.1	42.4 223.3	0.0 0.875 1.0	77.9 -32.3 -27.0	42.1 219.8 2.8	217	0.0 0.858 1.0	76.8 -30.8 -29.1	42.4 223.3	
26/62	C25B_100_100e	0.0 0.75 1.0	1.0 1.0 0.5	224	0.0 0.829 1.0	74.7 -27.7 -32.7	42.8 229.7	0.0 0.75 1.0	69.1 -17.0 -40.7	44.1 247.2 14.4	219	0.0 0.829 1.0	74.7 -27.7 -32.7	42.8 229.7	
27/53	C38B_100_100e	0.0 0.625 1.0	1.0 1.0 0.5	232	0.0 0.796 1.0	72.4 -23.6 -36.4	43.4 237.0	0.0 0.625 1.0	60.3 -0.1 -54.6	54.6 269.8 32.0	221	0.0 0.796 1.0	72.4 -23.6 -36.4	43.4 237.0	
28/44	C50B_100_100e	0.0 0.5 1.0	1.0 1.0 0.5	240	0.0 0.763 1.0	70.0 -19.0 -39.6	43.9 244.3	0.0 0.5 1.0	51.7 18.3 -68.3	70.7 285.0 50.5	223	0.0 0.763 1.0	70.0 -19.0 -39.6	43.9 244.3	
29/35	C63B_100_100e	0.0 0.375 1.0	1.0 1.0 0.5	248	0.0 0.725 1.0	67.4 -14.5 -43.8	46.2 251.6	0.0 0.375 1.0	43.8 37.6 -81.2	89.5 294.8 68.3	225	0.0 0.725 1.0	67.4 -14.5 -43.8	46.2 251.6	
30/26	C75B_100_100e	0.0 0.25 1.0	1.0 1.0 0.5	256	0.0 0.685 1.0	64.5 -9.4 -48.6	49.5 258.9	0.0 0.25 1.0	37.1 55.9 -92.3	107.9 301.1 83.2	227	0.0 0.685 1.0	64.5 -9.4 -48.6	49.5 258.9	
31/17	C88B_100_100e	0.0 0.125 1.0	1.0 1.0 0.5	263	0.0 0.649 1.0	62.0 -4.2 -52.3	52.5 265.3	0.0 0.125 1.0	32.4 69.6 -100.0	121.9 304.8 92.7	230	0.0 0.649 1.0	62.0 -4.2 -52.3	52.5 265.3	
32/8	B00M_100_100e	0.0 0.0 1.0	1.0 1.0 0.5	270	0.0 0.609 1.0	59.2 1.7 -56.6	56.6 271.7	0.0 0.0 1.0	30.3 76.0 -103.5	128.5 306.2 92.5	232	0.0 0.609 1.0	59.2 1.7 -56.6	56.6 271.7	
33/89	B13M_100_100e	0.125 0.0 1.0	1.0 1.0 0.5	277	0.0 0.554 1.0	55.5 9.2 -63.0	63.6 278.3	0.125 0.0 1.0	31.0 76.2 -102.5	127.7 306.6 81.5	236	0.0 0.554 1.0	55.5 9.2 -63.0	63.6 278.3	
34/170	B25M_100_100e	0.25 0.0 1.0	1.0 1.0 0.5	284	0.0 0.5 1.0	51.8 18.3 -68.3	70.7 285.0	0.25 0.0 1.0	32.6 76.8 -99.8	125.9 307.5 69.2	239	0.0 0.5 1.0	51.8 18.3 -68.3	70.7 285.0	
35/251	B38M_100_100e	0.375 0.0 1.0	1.0 1.0 0.5	292	0.0 0.404 1.0	45.7 32.7 -78.6	85.1 292.5	0.375 0.0 1.0	35.1 77.9 -95.5	123.3 309.2 49.4	246	0.0 0.404 1.0	45.7 32.7 -78.6	85.1 292.5	
36/332	B50M_100_100e	0.5 0.0 1.0	1.0 1.0 0.5	300	0.0 0.27 1.0	38.2 52.7 -90.7	104.9 300.1	0.5 0.0 1.0	38.5 79.8 -89.7	120.1 311.6 27.1	254	0.0 0.27 1.0	38.2 52.7 -90.7	104.9 300.1	
37/413	B63M_100_100e	0.625 0.0 1.0	1.0 1.0 0.5	308	0.263 0.0 1.0	32.8 76.9 -99.3	125.7 307.7	0.625 0.0 1.0	42.7 82.5 -82.8	116.8 314.8 20.0	284	0.263 0.0 1.0	32.8 76.9 -99.3	125.7 307.7	
38/494	B75M_100_100e	0.75 0.0 1.0	1.0 1.0 0.5	316	0.638 0.0 1.0	43.2 82.9 -81.9	116.5 315.3	0.75 0.0 1.0	47.2 85.8 -75.1	114.1 318.8 8.4	309	0.638 0.0 1.0	43.2 82.9 -81.9	116.5 315.3	
39/575	B88M_100_100e	0.875 0.0 1.0	1.0 1.0 0.5	323	0.837 0.0 1.0	50.7 88.7 -69.4	112.6 321.9	0.875 0.0 1.0	52.1 89.8 -66.9	112.0 323.3 3.0	321	0.837 0.0 1.0	50.7 88.7 -69.4	112.6 321.9	
40/656	M00R_100_100e	1.0 0.0 1.0	1.0 1.0 0.5	330	1.0 0.0 0.991	57.1 94.1 -57.4	110.3 328.6	1.0 0.0 1.0	57.2 94.3 -58.4	111.0 328.2 1.0	330	1.0 0.0 0.991	57.1 94.1 -57.4	110.3 328.6	
41/655	M13R_100_100e	1.0 0.0 0.875	1.0 1.0 0.5	337	1.0 0.0 0.855	55.4 89.9 -41.4	99.0 335.2	1.0 0.0 0.875	55.6 90.3 -43.9	100.4 334.0 2.5	337	1.0 0.0 0.855	55.4 89.9 -41.4	99.0 335.2	
42/654	M25R_100_100e	1.0 0.0 0.75	1.0 1.0 0.5	344	1.0 0.0 0.747	54.1 86.7 -28.3	91.2 341.8	1.0 0.0 0.75	54.2 86.7 -28.6	91.3 341.6 0.3	344	1.0 0.0 0.747	54.1 86.7 -28.3	91.2 341.8	
43/653	M38R_100_100e	1.0 0.0 0.625	1.0 1.0 0.5	352	1.0 0.0 0.65 53.2	84.5 -15.7	85.9 349.4	1.0 0.0 0.625	53.0 83.6 -12.6	84.6 351.4 3.1	350	1.0 0.0 0.65 53.2	84.5 -15.7	85.9 349.4	
44/652	M50R_100_100e	1.0 0.0 0.5	1.0 1.0 0.5	360	1.0 0.0 0.617	52.9 83.6 -11.6	84.4 352.0	1.0 0.0 0.5	52.0 81.1 4.1	81.2 2.9	16.0	352	1.0 0.0 0.617	52.9 83.6 -11.6	84.4 352.0
45/651	M63R_100_100e	1.0 0.0 0.375	1.0 1.0 0.5	368	1.0 0.0 0.521	52.2 81.8 1.3	81.8 0.9	1.0 0.0 0.375	51.3 79.2 21.6	82.1 15.2	20.4	358	1.0 0.0 0.521	52.2 81.8 1.3	81.8 0.9
46/650	M75R_100_100e	1.0 0.0 0.25	1.0 1.0 0.5	376	1.0 0.0 0.429	51.6 80.5 14.0	81.7 9.8	1.0 0.0 0.25	50.8 77.9 39.2	87.2 26.6	25.3	364	1.0 0.0 0.429	51.6 80.5 14.0	81.7 9.8
47/649	M88R_100_100e	1.0 0.0 0.125	1.0 1.0 0.5	383	1.0 0.0 0.348	51.2 79.3 25.2	83.2 17.6	1.0 0.0 0.125	50.6 77.2 54.9	94.8 35.4	29.7	369	1.0 0.0 0.348	51.2 79.3 25.2	83.2 17.6
48/648	R00Y_100_100e	1.0 0.0 0.0	1.0 1.0 0.5	390	1.0 0.0 0.263	50.9 78.3 37.3	86.7 25.4	1.0 0.0 0.0	50.4 76.9 64.5	100.4 39.9 27.2	375	1.0 0.0 0.263	50.9 78.3 37.3	86.7 25.4	
49/0	NW_00e	0.0 0.0 0.0	0.0 0.0 0.0	360											

vedere dei file simili: <http://130.149.60.45/~farbmetrik/SI02/SI02L0NP.PDF> / .PS
informazioni tecniche: <http://www.ps.bam.de> o <http://130.149.60.45/~farbmetrik>

TUB iscrizione: 20130201-SI02/SI02L0NP.PDF / .PS
la domanda per la misura di stampa di display, nessuna separazione
TUB materiale: code=rh4ta

nj	HIC*Fe	rgb_Fe	iet_Fe	hsi_Fe	rgb*Fe	LabCh*Fe	rgb*Fe	LabCh*Fe	DE*Fe	hsiMe	rgb*Me	LabCh*Me			
0/648	R00Y_100_100e	1.0 0.0 0.0	1.0 1.0 0.5	390	1.0 0.0 0.263	50.9 78.3 37.3	86.7 25.4	1.0 0.0 0.0	50.4 76.9 64.5	100.4 39.9 27.2	375	1.0 0.0 0.263	50.9 78.3 37.3	86.7 25.4	
1/666	R25Y_100_100e	1.0 0.25 0.0	1.0 1.0 0.5	44	1.0 0.102 0.0	51.3 74.4 64.8	98.7 41.0	1.0 0.25 0.0	54.0 66.7 65.9	93.8 44.6 8.2	35	1.0 0.102 0.0	51.3 74.4 64.8	98.7 41.0	
2/684	R50Y_100_100e	1.0 0.5 0.0	1.0 1.0 0.5	60	1.0 0.487 0.0	63.1 42.7 70.8	82.7 58.8	1.0 0.5 0.0	63.6 41.3 71.0	82.2 59.7 1.4	59	1.0 0.487 0.0	63.1 42.7 70.8	82.7 58.8	
3/702	R75Y_100_100e	1.0 0.75 0.0	1.0 1.0 0.5	76	1.0 0.684 0.0	73.5 18.3 77.7	79.8 76.7	1.0 0.75 0.0	77.2 9.8 79.7	80.3 82.9 9.4	72	1.0 0.684 0.0	73.5 18.3 77.7	79.8 76.7	
4/720	Y00G_100_100e	1.0 1.0 0.0	1.0 1.0 0.5	90	1.0 0.856 0.0	83.7 -3.4 84.5	84.5 92.3	1.0 1.0 0.0	92.6 -20.6 90.7	93.0 102.8 20.4	82	1.0 0.856 0.0	83.7 -3.4 84.5	84.5 92.3	
5/558	Y25G_100_100e	0.75 1.0 0.0	1.0 1.0 0.5	104	0.906 1.0 0.0	91.0 -29.9 88.9	93.8 108.6	0.75 1.0 0.0	88.5 -44.9 85.8	96.8 117.6 15.4	94	0.906 1.0 0.0	91.0 -29.9 88.9	93.8 108.6	
6/396	Y50G_100_100e	0.5 1.0 0.0	1.0 1.0 0.5	120	0.528 1.0 0.0	85.9 -63.0 82.8	104.1 127.2	0.5 1.0 0.0	85.7 -65.2 82.4	105.1 128.3 2.2	118	0.528 1.0 0.0	85.9 -63.0 82.8	104.1 127.2	
7/234	Y75G_100_100e	0.25 1.0 0.0	1.0 1.0 0.5	136	0.0 1.0 0.436	84.1 -76.0 51.4	91.8 145.9	0.25 1.0 0.0	84.1 -78.2 80.4	112.2 134.1 29.1	175	0.0 1.0 0.436	84.1 -76.0 51.4	91.8 145.9	
8/72	G00B_100_100e	0.0 1.0 0.0	1.0 1.0 0.5	150	0.0 1.0 0.706	85.1 -64.6 20.7	67.9 162.2	0.0 1.0 0.0	83.6 -82.7 79.8	115.0 136.0 61.8	193	0.0 1.0 0.706	85.1 -64.6 20.7	67.9 162.2	
9/72	G00B_100_100e	0.0 1.0 0.0	1.0 1.0 0.5	150	0.0 1.0 0.706	85.1 -64.6 20.7	67.9 162.2	0.0 1.0 0.0	83.6 -82.7 79.8	115.0 136.0 61.8	193	0.0 1.0 0.706	85.1 -64.6 20.7	67.9 162.2	
10/76	G25B_100_100e	0.0 1.0 0.5	1.0 1.0 0.5	180	0.0 1.0 0.951	86.5 -49.9 -8.4	50.6 189.6	0.0 1.0 0.5	84.3 -73.7 44.9	86.3 148.6 58.5	207	0.0 1.0 0.951	86.5 -49.9 -8.4	50.6 189.6	
11/80	G50B_100_100e	0.0 1.0 1.0	1.0 1.0 0.5	210	0.0 0.89 1.0	79.0 -39.0 -32.7	42.8 216.9	0.0 1.0 1.0	86.8 -46.1 -13.5	48.1 196.3 18.7	215	0.0 0.89 1.0	79.0 -39.0 -32.7	42.8 216.9	
12/44	G75B_100_100e	0.0 0.5 1.0	1.0 1.0 0.5	240	0.0 0.763 1.0	70.0 -19.0 -39.6	43.9 244.3	0.0 0.5 1.0	51.7 18.3 -68.3	70.7 285.0 50.5	223	0.0 0.763 1.0	70.0 -19.0 -39.6	43.9 244.3	
13/8	B00M_100_100e	0.0 0.0 1.0	1.0 1.0 0.5	270	0.0 0.609 1.0	59.2 1.7 -56.6	56.6 271.7	0.0 0.0 1.0	30.3 76.0 -103.5	128.1 306.2 92.5	232	0.0 0.609 1.0	59.2 1.7 -56.6	56.6 271.7	
14/332	B25R_100_100e	0.5 0.0 1.0	1.0 1.0 0.5	300	0.0 0.27 1.0	38.2 52.7 -90.7	104.9 300.1	0.5 0.0 1.0	38.5 79.8 -89.7	120.5 311.6 27.1	254	0.0 0.27 1.0	38.2 52.7 -90.7	104.9 300.1	
15/656	B50R_100_100e	1.0 0.0 1.0	1.0 1.0 0.5	330	1.0 0.0 0.991	57.1 94.1 -57.4	110.3 328.6	1.0 0.0 1.0	57.2 94.3 -58.4	111.0 328.2 1.0	330	1.0 0.0 0.991	57.1 94.1 -57.4	110.3 328.6	
16/552	B75R_100_100e	1.0 0.0 0.5	1.0 1.0 0.5	360	1.0 0.0 0.617	52.9 83.6 -11.6	84.4 352.0	1.0 0.0 0.5	52.0 81.1 4.1	81.2 2.9 16.0	352	1.0 0.0 0.617	52.9 83.6 -11.6	84.4 352.0	
17/648	R00Y_100_100e	1.0 0.0 0.0	1.0 1.0 0.5	390	1.0 0.0 0.263	50.9 78.3 37.3	86.7 25.4	1.0 0.0 0.0	50.4 76.9 64.5	100.4 39.9 27.2	375	1.0 0.0 0.263	50.9 78.3 37.3	86.7 25.4	
18/688	R00Y_100_050e	1.0 0.5 0.5	1.0 0.5 0.75	390	1.0 0.5 0.631	73.1 39.1 18.6	43.3 25.4	1.0 0.5 0.5	64.7 46.4 21.9	51.3 25.2 11.6	375	1.0 0.5 0.631	73.1 39.1 18.6	43.3 25.4	
19/706	R50Y_100_050e	1.0 0.75 0.5	1.0 0.5 0.75	60	1.0 0.743 0.5	79.2 21.3 35.4	41.3 58.8	1.0 0.75 0.5	78.0 15.0 39.2	42.0 69.0 7.5	59	1.0 0.743 0.5	79.2 21.3 35.4	41.3 58.8	
20/724	Y00G_100_050e	1.0 1.0 0.5	1.0 0.5 0.75	90	1.0 0.928 0.5	89.5 -1.7 42.2	42.2 92.3	1.0 1.0 0.5	93.2 -15.9 57.8	59.9 105.3 21.3	82	1.0 0.928 0.5	89.5 -1.7 42.2	42.2 92.3	
21/562	Y50G_100_050e	0.75 1.0 0.5	1.0 0.5 0.75	120	0.764 1.0 0.5	90.7 -31.5 41.4	52.0 127.2	0.75 1.0 0.5	89.1 -38.7 51.9	64.8 126.7 12.9	118	0.764 1.0 0.5	90.7 -31.5 41.4	52.0 127.2	
22/400	G00B_100_050e	0.5 1.0 0.5	1.0 0.5 0.75	150	0.5 1.0 0.853	90.2 -32.3 10.3	33.9 162.2	0.5 1.0 0.5	86.3 -57.6 47.9	75.0 140.2 45.4	193	0.5 1.0 0.853	90.2 -32.3 10.3	33.9 162.2	
23/404	G50B_100_050e	0.5 1.0 1.0	1.0 0.5 0.75	210	0.5 0.945 1.0	87.2 -17.1 -12.8	21.4 216.9	0.5 1.0 1.0	88.8 -33.9 -10.4	35.4 197.1 17.0	215	0.5 0.945 1.0	87.2 -17.1 -12.8	21.4 216.9	
24/368	B00R_100_050e	0.5 0.5 1.0	1.0 0.5 0.75	270	0.5 0.804 1.0	77.3 0.8 -28.3	28.3 271.7	0.5 0.5 1.0	56.0 31.9 -61.1	69.0 297.5 50.0	232	0.5 0.804 1.0	77.3 0.8 -28.3	28.3 271.7	
25/692	B50R_100_050e	1.0 0.5 1.0	1.0 0.5 0.75	330	1.0 0.5 0.995	76.3 47.0 -28.7	55.1 328.6	1.0 0.5 1.0	68.6 62.6 -40.5	74.6 327.0 20.9	330	1.0 0.5 0.995	76.3 47.0 -28.7	55.1 328.6	
26/688	R00Y_100_050e	1.0 0.5 0.5	1.0 0.5 0.75	390	1.0 0.5 0.631	73.1 39.1 18.6	43.3 25.4	1.0 0.5 0.5	64.7 46.4 21.9	51.3 25.2 11.6	375	1.0 0.5 0.631	73.1 39.1 18.6	43.3 25.4	
27/506	R00Y_075_050e	0.75 0.25 0.25	0.75 0.5 0.5	390	0.75 0.25 0.381	49.3 39.1 18.6	43.3 25.4	0.75 0.25 0.25	43.3 48.9 27.4	56.0 29.2 14.4	375	0.75 0.25 0.381	49.3 39.1 18.6	43.3 25.4	
28/524	R50Y_075_050e	0.75 0.5 0.25	0.75 0.5 0.5	60	0.75 0.493 0.25	55.4 21.3 35.4	41.3 58.8	0.75 0.5 0.25	55.8 17.8 42.0	45.6 66.9 7.5	59	0.75 0.493 0.25	55.4 21.3 35.4	41.3 58.8	
29/542	Y00G_075_050e	0.75 0.75 0.25	0.75 0.5 0.5	90	0.75 0.678 0.25	65.7 -1.7 42.2	42.2 92.3	0.75 0.75 0.25	71.7 -14.8 58.9	60.8 104.1 22.1	82	0.75 0.678 0.25	65.7 -1.7 42.2	42.2 92.3	
30/380	Y50G_075_050e	0.5 0.75 0.25	0.75 0.5 0.5	120	0.514 0.75 0.25	66.8 -31.5 41.4	52.0 127.2	0.5 0.75 0.25	67.6 -39.2 53.4	66.3 126.3 14.3	118	0.514 0.75 0.25	66.8 -31.5 41.4	52.0 127.2	
31/218	G00B_075_050e	0.25 0.75 0.25	0.75 0.5 0.5	150	0.25 0.75 0.603	66.4 -32.3 10.3	33.9 162.2	0.25 0.75 0.25	65.2 -50.7 50.2	75.8 138.5 46.7	193	0.25 0.75 0.603	66.4 -32.3 10.3	33.9 162.2	
32/222	G50B_075_050e	0.25 0.75 0.75	0.75 0.5 0.5	210	0.25 0.695 0.75	63.3 -17.1 -12.8	21.4 216.9	0.25 0.75 0.75	67.5 -32.5 -9.7	33.9 196.7 16.2	215	0.25 0.695 0.75	63.3 -17.1 -12.8	21.4 216.9	
33/186	B00R_075_050e	0.25 0.25 0.75	0.75 0.5 0.5	270	0.25 0.554 0.75	53.4 0.8 -28.3	28.3 271.7	0.25 0.25 0.75	32.9 38.5 -64.1	74.8 301.0 55.8	232	0.25 0.554 0.75	53.4 0.8 -28.3	28.3 271.7	
34/510	B50R_075_050e	0.75 0.25 0.75	0.75 0.5 0.5	330	0.75 0.25 0.745	52.4 47.0 -28.7	55.1 328.6	0.75 0.25 0.75	47.5 63.1 -39.9	74.6 327.6 20.1	330	0.75 0.25 0.745	52.4 47.0 -28.7	55.1 328.6	
35/506	R00Y_075_050e	0.75 0.25 0.25	0.75 0.5 0.5	390	0.75 0.25 0.381	49.3 39.1 18.6	43.3 25.4	0.75 0.25 0.25	43.3 48.9 27.4	56.0 29.2 14.4	375	0.75 0.25 0.381	49.3 39.1 18.6	43.3 25.4	
36/324	R00Y_050_050e	0.5 0.0 0.0	0.5 0.5 0.25	390	0.5 0.0 0.131	25.4 39.1 18.6	43.3 25.4	0.5 0.0 0.0	23.7 46.0 35.7	58.2 37.8 18.5	375	0.5 0.0 0.131	25.4 39.1 18.6	43.3 25.4	
37/342	R50Y_050_050e	0.5 0.25 0.0	0.5 0.5 0.25	60	0.5 0.243 0.0	31.5 21.3 35.4	41.3 58.8	0.5 0.25 0.0	32.3 22.9 42.9	48.6 61.8 7.6	59	0.5 0.243 0.0	31.5 21.3 35.4	41.3 58.8	
38/360	Y00G_050_050e	0.5 0.5 0.0	0.5 0.5 0.25	90	0.5 0.428 0.0	41.8 -1.7 42.2	42.2 92.3	0.5 0.5 0.0	48.9 -12.3 54.2	55.6 102.8 17.5	82	0.5 0.428 0.0	41.8 -1.7 42.2	42.2 92.3	
39/198	Y50G_050_050e	0.25 0.5 0.0	0.5 0.5 0.25	120	0.264 0.5 0.0	42.9 -31.5 41.4	52.0 127.2	0.25 0.5 0.0	44.9 -37.9 49.4	62.3 127.5 10.4	118	0.264 0.5 0.0	42.9 -31.5 41.4	52.0 127.2	
40/36	G00B_050_050e	0.0 0.5 0.0	0.5 0.5 0.25	150	0.0 0.5 0.353	42.5 -32.3 10.3	33.9 162.2	0.0 0.5 0.0	43.5 -49.5 47.7	68.8 136.0 41.1	193	0.0 0.5 0.353	42.5 -32.3 10.3	33.9 162.2	
41/40	G50B_050_050e	0.0 0.5 0.5	0.5 0.5 0.25	210	0.0 0.445 0.5	39.5 -17.1 -12.8	21.4 216.9	0.0 0.5 0.5	45.5 -27.6 -8.1	28.7 196.3 12.9	215	0.0 0.445 0.5	39.5 -17.1 -12.8	21.4 216.9	
42/4	B00R_050_050e	0.0 0.0 0.5	0.5 0.5 0.25	270	0.0 0.304 0.5	29.6 0.8 -28.3	28.3 271.7	0.0 0.0 0.5	11.7 45.5 -61.9	76.8 306.2 58.7	232	0.0 0.304 0.5	29.6 0.8 -28.3	28.3 271.7	
43/328	B50R_050_050e	0.5 0.0 0.5	0.5 0.5 0.25	330	0.5 0.0 0.495	28.5 47.0 -28.7	55.1 328.6	0.5 0.0 0.5	27.8 56.4 -34.9	66.3 328.2 11.2	330	0.5 0.0 0.495	28.5 47.0 -28.7	55.1 328.6	
44/324	R00Y_050_050e	0.5 0.0 0.0	0.5 0.5 0.25	390	0.5 0.0 0.131	25.4 39.1 18.6	43.3 25.4	0.5 0.0 0.0	23.7 46.0 35.7	58.2 37.8 18.5	375	0.5 0.0 0.131	25.4 39.1 18.6	43.3 25.4	
45/0	NW_000e	0.0 0.0 0.0	0.0 0.0 0.0	360	0.0 0.0 0.0	0.0 0.0 0.0	0.0 0.0	0.0 0.0 0.0	0.0 0.0 0.0	0.0 0.0 0.0	360	0.0 0.0 0.0	0.0 0.0 0.0	0.0 0.0	
46/91	NW_013e	0.125 0.125 0.125	0.125 0.0 0.125	360	0.125 0.125 0.125	11.9 0.0 0.0	0.0 0.0	0.125 0.125 0.125	11.0 0.0 0.0	0.0 0.0 325.7	0.8	360	0.125 0.125 0.125	11.9 0.0 0.0	0.0 0.0
47/182	NW_025e	0.25 0.25 0.25	0.25 0.0 0.25	360	0.25 0.25 0.25	23.8 0.0 0.0	0.0 0.0	0.25 0.25 0.25	25.2 0.0 0.0	0.0 0.0 325.5	1.4	360	0.25 0.25 0.25	23.8 0.0 0.0	0.0 0.0
48/273	NW_038e	0.375 0.375 0.375	0.375 0.0 0.375	360	0.375 0.375 0.375	35.7 0.0 0.0	0.0 0.0	0.375 0.375 0.375	38.3 0.0 0.0	0.0 0.0 325.3	2.5	360	0.375 0.375 0.375	35.7 0.0 0.0	0.0 0.0
49/364	NW_050e	0.5 0.5 0.5	0.5 0.0 0.5	360	0.5 0.5 0.5	47.7 0.0									

vedere dei file simili: <http://130.149.60.45/~farbmetrik/SI02/SI02L0NP.PDF> / .PS
informazioni tecniche: <http://www.ps.bam.de> o <http://130.149.60.45/~farbmetrik>

n=j	HIC*Fe	rgb_Fe	iet_Fe	hsi_Fe	rgb*Fe	LabCh*Fe	rgb*Fe	LabCh*Fe	DE*Fe	hsiMe	rgb*Me	LabCh*Me
0	NW_000_	0.0 0.0 0.0	0.0 0.0 0.0	0.0 0.0 0.0	360	0.0 0.0 0.0	0.0 0.0 0.0	0.0 0.0 0.0	0.0 0.0 0.0	360	1.0 1.0 1.0	95.4 0.0 0.0
1	BO0R_012_012_	0.0 0.0 0.125	0.125 0.125 0.125	0.062 0.062 0.062	270	0.0 0.076 0.125	7.4 0.2	-7.0 7.0 271.7	0.0 0.125 0.8	5.8	-15.5 16.6	290.4 12.1 232
2	BO0R_025_025_	0.0 0.0 0.25	0.25 0.25 0.25	0.125 0.125 0.125	270	0.0 0.152 0.25	14.8 0.4	-14.1 14.1 271.7	0.0 0.25 2.9	20.6	-35.3 40.9	300.2 31.6 232
3	BO0R_037_037_	0.0 0.0 0.375	0.375 0.375 0.375	0.187 0.187 0.187	270	0.0 0.228 0.375	22.2 0.6	-21.2 21.2 271.7	0.0 0.375 6.7	36.7	-50.3 62.3	306.1 48.9 232
4	BO0R_050_050_	0.0 0.0 0.5	0.5 0.5 0.5	0.25 0.25 0.25	270	0.0 0.304 0.5	29.6 0.8	-28.3 28.3 271.7	0.0 0.5 11.7	45.5	-61.9 76.8	306.2 58.7 232
5	BO0R_062_062_	0.0 0.0 0.625	0.625 0.625 0.625	0.312 0.312 0.312	270	0.0 0.38 0.625	37.0 1.0	-35.3 35.3 271.7	0.0 0.625 16.6	53.5	-72.9 90.4	306.2 67.6 232
6	BO0R_075_075_	0.0 0.0 0.75	0.75 0.75 0.75	0.375 0.375 0.375	270	0.0 0.457 0.75	44.4 1.2	-42.4 42.4 271.7	0.0 0.75 21.3	61.2	-83.4 103.5	306.2 76.2 232
7	BO0R_087_087_	0.0 0.0 0.875	0.875 0.875 0.875	0.437 0.437 0.437	270	0.0 0.533 0.875	51.8 1.5	-49.5 49.5 271.7	0.0 0.875 25.9	68.7	-93.6 116.1	306.2 84.5 232
8	BO0R_100_100_	0.0 0.0 1.0	1.0 1.0 1.0	0.5 0.5 0.5	270	0.0 0.609 1.0	59.2 1.7	-56.6 56.6 271.7	0.0 1.0 30.3	76.0	-103.5 128.5	306.2 92.5 232
9	GO0B_012_012_	0.0 0.125 0.0	0.125 0.125 0.062	0.150 0.150 0.150	150	0.0 0.125 0.088	10.6	-8.0 2.5 8.4	0.125 0.0	8.2	-16.7 11.9	20.0 144.3 130
10	G50B_012_012_	0.0 0.125 0.125	0.125 0.125 0.062	0.210 0.210 0.210	150	0.0 0.111 0.125	9.8	-4.2 -3.2 5.3	0.125 0.125	8.9	-10.7 -3.3	11.2 197.0 6.5
11	G75B_025_025_	0.0 0.125 0.25	0.25 0.25 0.125	0.240 0.240 0.240	150	0.0 0.19 0.25	17.5	-4.7 -9.9 10.9	0.125 0.25	10.8	3.0	-22.5 22.7
12	G84B_037_037_	0.0 0.125 0.375	0.375 0.375 0.187	0.251 0.251 0.251	150	0.0 0.266 0.375	24.8	-4.7 -17.1 17.8	0.125 0.375	13.5	17.5	-39.0 42.8
13	G88B_050_050_	0.0 0.125 0.5	0.5 0.5 0.25	0.256 0.256 0.256	150	0.0 0.342 0.5	32.2	-4.7 -24.3 24.7	0.125 0.5	16.8	30.3	-53.4 61.4
14	G90B_062_062_	0.0 0.125 0.625	0.625 0.625 0.312	0.259 0.259 0.259	150	0.0 0.418 0.625	39.6	-4.5 -31.4 31.7	0.125 0.625	20.5	41.6	-66.3 78.3
15	G92B_075_075_	0.0 0.125 0.75	0.75 0.75 0.375	0.261 0.261 0.261	150	0.0 0.494 0.75	47.0	-4.3 -38.5 38.7	0.125 0.75	24.4	51.7	-78.2 93.8
16	G93B_087_087_	0.0 0.125 0.875	0.875 0.875 0.437	0.262 0.262 0.262	150	0.0 0.573 0.875	54.6	-4.4 -45.3 45.6	0.125 0.875	28.4	61.0	-89.4 108.2
17	G94B_100_100_	0.0 0.125 1.0	1.0 1.0 0.5	0.263 0.263 0.263	150	0.0 0.649 1.0	62.0	-4.2 -52.3 52.5	0.125 1.0	32.4	69.6	-100.0 121.9
18	GO0B_025_025_	0.0 0.25 0.0	0.25 0.25 0.125	0.150 0.150 0.150	180	0.0 0.25 0.176	21.2	-16.1 5.1 16.9	0.25 0.0	20.9	-30.6 28.3	41.7 137.2 27.3
19	G25B_025_025_	0.0 0.25 0.125	0.25 0.25 0.125	0.180 0.180 0.180	180	0.0 0.25 0.237	21.6	-12.4 -2.1 12.6	0.25 0.125	21.2	-26.3 13.8	29.7 152.3 21.1
20	G50B_025_025_	0.0 0.25 0.25	0.25 0.25 0.125	0.210 0.210 0.210	180	0.0 0.222 0.25	19.7	-8.5 -6.4 10.7	0.25 0.25	22.1	-1.1 -5.0	17.8 196.3 8.9
21	G65B_037_037_	0.0 0.25 0.375	0.375 0.375 0.187	0.229 0.229 0.229	180	0.0 0.303 0.375	27.4	-9.4 -13.1 16.2	0.25 0.375	23.5	-4.6 -22.9	23.4 258.4 11.5
22	G75B_050_050_	0.0 0.25 0.5	0.5 0.5 0.25	0.240 0.240 0.240	180	0.0 0.381 0.5	35.0	-9.5 -19.8 21.9	0.25 0.5	25.5	8.7	-39.2 40.2
23	G80B_062_062_	0.0 0.25 0.625	0.625 0.625 0.312	0.247 0.247 0.247	180	0.0 0.456 0.625	42.3	-9.4 -27.0 28.6	0.25 0.625	27.9	21.8	-54.1 58.3
24	G84B_075_075_	0.0 0.25 0.75	0.75 0.75 0.375	0.251 0.251 0.251	180	0.0 0.532 0.75	49.7	-9.5 -34.3 35.6	0.25 0.75	30.7	34.0	-67.7 75.8
25	G86B_087_087_	0.0 0.25 0.875	0.875 0.875 0.437	0.254 0.254 0.254	180	0.0 0.608 0.875	57.1	-9.4 -41.5 42.6	0.25 0.875	33.8	45.4	-80.4 92.3
26	G88B_100_100_	0.0 0.25 1.0	1.0 1.0 0.5	0.256 0.256 0.256	180	0.0 0.685 1.0	64.5	-9.4 -48.6 49.5	0.25 1.0	37.1	55.9	-92.3 107.9
27	GO0B_037_037_	0.0 0.375 0.0	0.375 0.375 0.187	0.150 0.150 0.150	150	0.0 0.375 0.264	31.9	-24.2 7.7 25.4	0.375 0.0	32.5	-40.3 38.9	56.1 136.0 35.1
28	G15B_037_037_	0.0 0.375 0.125	0.375 0.375 0.187	0.169 0.169 0.169	150	0.0 0.375 0.33	32.2	-20.3 0.1 20.3	0.375 0.125	32.7	-37.7 27.7	46.9 143.6 32.6
29	G34B_037_037_	0.0 0.375 0.25	0.375 0.375 0.187	0.191 0.191 0.191	150	0.0 0.368 0.375	32.1	-16.7 -5.9 17.7	0.375 0.25	33.2	-31.7 11.0	33.6 160.8 22.7
30	G50B_037_037_	0.0 0.375 0.375	0.375 0.375 0.187	0.210 0.210 0.210	150	0.0 0.333 0.375	29.6	-12.8 -9.6 16.0	0.375 0.375	34.1	-22.5 -6.6	23.4 196.3 11.1
31	G61B_050_050_	0.0 0.375 0.5	0.5 0.5 0.25	0.224 0.224 0.224	150	0.0 0.414 0.5	37.3	-13.8 -16.3 21.4	0.375 0.5	35.4	-11.1 -23.5	26.0 244.6 7.9
32	G69B_062_062_	0.0 0.375 0.625	0.625 0.625 0.312	0.233 0.233 0.233	150	0.0 0.495 0.625	45.0	-14.4 -23.0 27.1	0.375 0.625	37.0	1.1	-39.4 39.4
33	G75B_075_075_	0.0 0.375 0.75	0.75 0.75 0.375	0.240 0.240 0.240	150	0.0 0.572 0.75	52.5	-14.2 -29.7 32.9	0.375 0.75	39.0	13.7	-54.2 56.0
34	G79B_087_087_	0.0 0.375 0.875	0.875 0.875 0.437	0.245 0.245 0.245	150	0.0 0.648 0.875	59.9	-14.1 -36.7 39.3	0.375 0.875	41.3	25.9	-68.1 72.9
35	G81B_100_100_	0.0 0.375 1.0	1.0 1.0 0.5	0.248 0.248 0.248	150	0.0 0.725 1.0	67.4	-14.5 -43.8 46.2	0.375 1.0	43.8	37.6	-81.2 89.5
36	GO0B_050_050_	0.0 0.5 0.0	0.5 0.5 0.25	0.150 0.150 0.150	150	0.0 0.5 0.353	42.5	-32.3 10.3 33.9	0.5 0.0	43.5	-49.5 47.7	68.8 136.0 41.1
37	G11B_050_050_	0.0 0.5 0.125	0.5 0.5 0.25	0.164 0.164 0.164	150	0.0 0.5 0.419	42.9	-28.5 2.4 28.6	0.5 0.125	43.7	-47.7 39.5	62.0 140.3 41.7
38	G25B_050_050_	0.0 0.5 0.25	0.5 0.5 0.25	0.180 0.180 0.180	150	0.0 0.5 0.475	43.2	-24.9 -4.2 25.3	0.5 0.25	44.0	-43.5 25.2	50.3 149.9 34.8
39	G38B_050_050_	0.0 0.5 0.375	0.5 0.5 0.25	0.196 0.196 0.196	150	0.0 0.479 0.5	41.9	-21.0 -9.4 23.0	0.5 0.375	44.6	-36.7 8.6	37.7 166.7 24.0
40	G50B_050_050_	0.0 0.5 0.5	0.5 0.5 0.25	0.210 0.210 0.210	150	0.0 0.445 0.5	39.5	-17.1 -12.8 21.4	0.5 0.5	45.5	-27.6 -8.1	28.7 196.3 12.9
41	G59B_062_062_	0.0 0.5 0.625	0.625 0.625 0.312	0.221 0.221 0.221	150	0.0 0.526 0.625	47.2	-18.1 -19.5 26.6	0.5 0.625	46.6	-16.9 -24.3	29.6 235.0 4.9
42	G65B_075_075_	0.0 0.5 0.75	0.75 0.75 0.375	0.229 0.229 0.229	150	0.0 0.606 0.75	54.9	-18.9 -26.3 32.4	0.5 0.75	48.1	-5.4 -39.7	40.1 262.2 20.2
43	G70B_087_087_	0.0 0.5 0.875	0.875 0.875 0.437	0.235 0.235 0.235	150	0.0 0.686 0.875	62.5	-19.2 -32.9 38.1	0.5 0.875	49.8	6.4	-54.4 54.8
44	G75B_100_100_	0.0 0.5 1.0	1.0 1.0 0.5	0.240 0.240 0.240	150	0.0 0.763 1.0	70.0	-19.0 -39.6 43.9	0.5 1.0	51.7	18.3	-68.3 70.7
45	GO0B_062_062_	0.0 0.625 0.0	0.625 0.625 0.312	0.150 0.150 0.150	150	0.0 0.625 0.441	53.2	-40.4 12.9 42.4	0.625 0.0	54.1	-58.2 56.2	80.9 136.0 46.7
46	GO9B_062_062_	0.0 0.625 0.125	0.625 0.625 0.312	0.161 0.161 0.161	150	0.0 0.625 0.507	53.5	-36.7 4.9 37.0	0.625 0.125	54.2	-56.9 49.9	75.7 138.7 49.3
47	G19B_062_062_	0.0 0.625 0.25	0.625 0.625 0.312	0.173 0.173 0.173	150	0.0 0.625 0.566	53.9	-33.0 -1.8 33.1	0.625 0.25	54.4	-53.8 37.8	65.8 144.9 44.8
48	G30B_062_062_	0.0 0.625 0.375	0.625 0.625 0.312	0.187 0.187 0.187	150	0.0 0.625 0.623	54.2	-29.0 -8.3 30.1	0.625 0.375	54.8	-48.6 22.6	53.6 155.0 36.6
49	G40B_062_062_	0.0 0.625 0.5	0.625 0.625 0.312	0.199 0.199 0.199	150	0.0 0.589 0.625	51.7	-25.3 -12.8 28.4	0.625 0.5	55.5	-41.3 6.5	41.8 171.0 25.4
50	G50B_062_062_	0.0 0.625 0.625	0.625 0.625 0.312	0.210 0.210 0.210	150	0.0 0.556 0.625	49.4	-21.4 -16.1 26.8	0.625 0.625	56.3	-32.4 -9.5	33.8 196.3 14.6
51	G57B_075_075_	0.0 0.625 0.75	0.75 0.75 0.375	0.219 0.219 0.219	150	0.0 0.637 0.75	57.1	-22.4 -22.6 31.9	0.625 0.75	57.4	-22.3 -25.1	33.6 228.3 2.5
52	G63B_087_087_	0.0 0.625 0.875	0.875 0.875 0.437	0.226 0.226 0.226	150	0.0 0.718 0.875	64.9	-23.3 -29.4 37.6	0.625 0.875	58.7	-11.4 -40.2	41.8 254.0 17.1
53	G68B_100_100_	0.0 0.625 1.0	1.0 1.0 0.5	0.232 0.232 0.232	150	0.0 0.796 1.0	72.4	-23.6 -36.4 43.4	0.625 1.0	60.3	-0.1 -54.6	54.6 269.8 32.0
54	GO0B_075_075_	0.0 0.75 0.0	0.75 0.75 0.375	0.150 0.150 0.150	150	0.0 0.75 0.529	63.8	-48.5 15.5 50.9	0.75 0.0	64.2	-66.6 64.3	92.6 136.0 52.0
55	G07B_075_075_	0.0 0.75 0.125	0.75 0.75 0.375	0.159 0.159 0.159	150	0.0 0.75 0.596	64.2	-44.8 7.5 45.4	0.75 0.125	64.3	-65.6 59.4	88.5 137.8 55.9
56	G15B_075_075_	0.0 0.75 0.25	0.75 0.75 0.375	0.169 0.169 0.169	150	0.0 0.75 0.665	64.5	-40.7 0.3 40.7	0.75 0.25	64.5	-63.2 49.1	80.1 142.1 53.8
57	G25B_075_075_	0.0 0.75 0.375	0.75 0.75 0.375	0.180 0.180 0.180	150	0.0 0.75 0.713	64.9	-37.4 -6.3 37.9	0.75 0.375	64.8	-59.1 35.4	88.9 149.0 47.0
58	G34B_075_075_	0.0 0.75 0.5	0.75 0.75 0.375	0.191 0.191 0.191	150	0.0 0.736 0.75	64.2	-33.4 -11.9 35.4	0.75 0.5	65.3	-53.3 20.1	57.0 159.2 37.8
59	G42B_075_075_	0.0 0.75 0.625	0.75 0.75 0.375	0.201 0.201 0.201	150	0.0 0.7 0.75	61.6	-29.5 -16.2 33.7	0.75 0.625	66.0	-45.8 4.5	46.1 174.3 26.8
60	G50B_075_075_	0.0 0.75 0.75	0.75 0.75 0.375	0.210 0.210 0.210								

vedere dei file simili: <http://130.149.60.45/~farbmetrik/SI02/SI02L0NP.PDF> / .PS
 informazioni tecniche: <http://www.ps.bam.de> o <http://130.149.60.45/~farbmetrik>

TUB iscrizione: 20130201-SI02/SI02L0NP.PDF / .PS
 la domanda per la misura di stampa di display, nessuna separazione
 TUB materiale: code=rh4ta

n	HIC*Fe	rgb_Fe	icf_Fe	hsi_Fe	rgb*Fe	LabCh*Fe	rgb*Fe	LabCh*Fe	DE*Fe	hsiMe	rgb*Me	LabCh*Me			
81	R00Y_012_012a	0.125 0.0 0.0	0.125 0.125 0.062	390	0.125 0.0 0.032	6.3 9.7 4.6	10.8 25.4	0.125 0.0 0.0	2.4 10.9 3.8	11.6 19.4 4.1	375 1.0	0.0 0.0 0.263	50.9 78.3 37.3	86.7 25.4	
82	B50R_012_012a	0.125 0.0 0.125	0.125 0.125 0.062	330	0.125 0.0 0.123	7.1 11.7 -7.1	13.7 328.6	0.125 0.0 0.125	3.2 16.7 -11.6	20.4 325.1 7.7	330 1.0	0.0 0.991	57.1 94.1 -57.4	110.3 328.6	
83	B25R_025_025a	0.125 0.0 0.25	0.25 0.25 0.125	300	0.0 0.067 0.25	9.5 13.1 -22.6	26.2 300.1	0.125 0.0 0.25	5.3 28.5 -31.2	42.3 312.3 18.1	254 0.0	0.27 1.0	38.2 52.7 -90.7	104.9 300.1	
84	B15R_037_037a	0.125 0.0 0.375	0.375 0.375 0.187	289	0.0 0.165 0.375	17.9 10.1 -28.1	299 289.7	0.125 0.0 0.375	9.0 38.1 -46.3	60.0 309.4 34.5	243 0.0	0.44 1.0	47.9 26.9 -75.0	79.7 289.7	
85	B11R_050_050a	0.125 0.0 0.5	0.5 0.5 0.25	284	0.0 0.25 0.5	25.9 9.1 -34.1	35.3 285.0	0.125 0.0 0.5	13.4 46.1 -59.0	74.9 307.9 46.2	239 0.0	0.5 1.0	51.8 18.3 -68.3	70.7 285.0	
86	B09R_062_062a	0.125 0.0 0.625	0.625 0.625 0.312	281	0.0 0.327 0.625	33.3 8.9 -41.3	42.3 282.1	0.125 0.0 0.625	17.9 53.9 -70.7	88.9 307.3 55.9	238 0.0	0.523 1.0	53.3 14.2 -66.1	67.7 282.1	
87	B07R_075_075a	0.125 0.0 0.75	0.75 0.75 0.375	279	0.0 0.404 0.75	40.8 8.7 -48.4	49.2 280.2	0.125 0.0 0.75	22.3 61.5 -81.7	102.3 306.9 65.1	237 0.0	0.539 1.0	54.4 11.7 -64.6	65.6 280.2	
88	B06R_087_087a	0.125 0.0 0.875	0.875 0.875 0.437	278	0.0 0.478 0.875	48.1 9.1 -55.8	56.5 279.3	0.125 0.0 0.875	26.7 69.0 -92.3	115.2 306.7 73.2	236 0.0	0.546 1.0	54.9 10.4 -63.8	64.6 279.3	
89	B05R_100_100a	0.125 0.0 1.0	1.0 1.0 0.5	277	0.0 0.554 1.0	55.5 9.2 -63.0	63.6 278.3	0.125 0.0 1.0	31.0 76.2 -102.5	127.7 306.6 81.5	236 0.0	0.554 1.0	55.5 9.2 -63.0	63.6 278.3	
90	Y00G_012_012a	0.125 0.125 0.0	0.125 0.125 0.062	90	0.125 0.107 0.0	10.4 -0.4	10.5 10.5 92.3	0.125 0.125 0.0	10.4 -5.0	15.4 16.2 108.0	6.6 8.2	1.0 0.856	0.0 0.0	83.7 -3.4	84.5 84.5 92.3
91	NW_012a	0.125 0.125 0.125	0.125 0.0 0.125	360	0.125 0.125 0.125	11.9 0.0 0.0	0.0 0.0	0.0	0.125 0.125 0.125	11.0 0.0 0.0	0.0	1.0 1.0 1.0	95.4 0.0 0.0	0.0 0.0 0.0	
92	BO0R_025_012a	0.125 0.125 0.25	0.25 0.125 0.187	270	0.124 0.201 0.25	19.3 0.2	-7.0 7.0 271.7	0.125 0.125 0.25	12.6 9.6 -19.5	21.8 296.2 17.0	332 0.0	0.609 1.0	59.2 1.7 -56.6	56.6 271.7	
93	BO0R_037_025a	0.125 0.125 0.375	0.375 0.25 0.25	270	0.124 0.277 0.375	26.7 0.4	-14.1 14.1 271.7	0.125 0.125 0.375	15.0 21.1 -36.5	42.1 300.0 32.6	232 0.0	0.609 1.0	59.2 1.7 -56.6	56.6 271.7	
94	BO0R_050_037a	0.125 0.125 0.5	0.5 0.375 0.312	270	0.124 0.353 0.5	34.1 0.6	-12.1 21.2 271.7	0.125 0.125 0.5	18.1 32.4 -51.3	60.6 302.2 46.5	232 0.0	0.609 1.0	59.2 1.7 -56.6	56.6 271.7	
95	BO0R_062_050a	0.125 0.125 0.625	0.625 0.5 0.375	270	0.125 0.429 0.625	41.5 0.8	-28.3 28.3 271.7	0.125 0.125 0.625	21.6 42.8 -64.6	77.5 303.5 59.0	232 0.0	0.609 1.0	59.2 1.7 -56.6	56.6 271.7	
96	BO0R_075_062a	0.125 0.125 0.75	0.75 0.625 0.437	270	0.125 0.509 0.75	48.9 1.0	-35.3 35.3 271.7	0.125 0.125 0.75	25.3 52.5 -76.8	93.0 304.3 70.1	232 0.0	0.609 1.0	59.2 1.7 -56.6	56.6 271.7	
97	BO0R_087_075a	0.125 0.125 0.875	0.875 0.75 0.5	270	0.125 0.582 0.875	56.3 1.2	-42.4 42.4 271.7	0.125 0.125 0.875	29.1 61.5 -88.2	107.5 304.8 80.4	232 0.0	0.609 1.0	59.2 1.7 -56.6	56.6 271.7	
98	BO0R_100_087a	0.125 0.125 1.0	1.0 0.875 0.562	270	0.125 0.658 1.0	63.7 1.5	-49.5 49.5 271.7	0.125 0.125 1.0	33.0 69.9 -99.0	121.3 305.2 89.9	232 0.0	0.609 1.0	59.2 1.7 -56.6	56.6 271.7	
99	Y50G_025_025a	0.125 0.25 0.0	0.25 0.25 0.125	120	0.132 0.25 0.0	21.4 -15.7	20.7 26.0 127.2	0.125 0.25 0.0	21.9 -22.3	29.7 37.2 126.9	11.2 118 0.528	1.0 0.0	85.9 -63.0	82.8 104.1 127.2	
100	GO0B_025_012a	0.125 0.25 0.125	0.25 0.125 0.187	150	0.124 0.25 0.213	22.5 -8.0	2.5 8.4 162.2	0.125 0.25 0.125	22.2 -18.8	15.2 24.2 140.1	16.6 193 1.0	1.0 0.706	85.1 -64.6	20.7 67.9 162.2	
101	G50B_025_012a	0.125 0.25 0.25	0.25 0.125 0.187	210	0.124 0.236 0.25	21.8 -4.2	-3.2 5.3 216.9	0.125 0.25 0.25	23.0 -11.2	-3.5 11.7 197.3	7.0 215 0.0	0.89 1.0	79.0 -34.2	-25.7 42.8 216.9	
102	G75B_037_025a	0.125 0.25 0.375	0.375 0.25 0.25	240	0.124 0.315 0.375	29.4 -4.7	-9.9 10.9 244.3	0.125 0.25 0.375	24.4 -0.5	-21.5 21.5 268.6	13.3 223 0.0	0.763 1.0	70.0 -19.0	-39.6 43.9 244.3	
103	G84B_050_037a	0.125 0.25 0.5	0.5 0.375 0.312	251	0.124 0.391 0.5	36.8 -4.7	-17.1 17.8 254.3	0.125 0.25 0.5	26.3 11.5 -37.9	59.6 286.9 28.4	226 0.0	0.71 1.0	66.3 -12.7	-44.7 47.4 254.3	
104	G88B_062_050a	0.125 0.25 0.625	0.625 0.5 0.375	256	0.125 0.467 0.625	44.2 -4.7	-24.3 24.7 259.9	0.125 0.25 0.625	28.7 23.7 -52.9	38.0 294.1 43.2	227 0.0	0.685 1.0	64.5 -9.4	-48.6 49.5 259.9	
105	G90B_075_062a	0.125 0.25 0.75	0.75 0.625 0.437	259	0.125 0.543 0.75	51.6 -4.5	-31.4 31.7 261.6	0.125 0.25 0.75	31.4 35.4 -66.7	75.5 297.9 57.0	228 0.0	0.67 1.0	63.4 -7.3	-50.3 50.8 261.6	
106	G92B_087_075a	0.125 0.25 0.875	0.875 0.75 0.5	261	0.125 0.619 0.875	59.0 -4.3	-38.5 38.7 263.5	0.125 0.25 0.875	34.4 46.3 -79.5	92.0 300.2 69.6	229 0.0	0.659 1.0	62.7 -5.8	-51.3 51.7 263.5	
107	G93B_100_087a	0.125 0.25 1.0	1.0 0.875 0.562	262	0.125 0.698 1.0	66.5 -4.4	-45.3 45.6 264.4	0.125 0.25 1.0	37.6 56.5 -91.4	107.5 301.7 81.7	229 0.0	0.654 1.0	62.4 -5.0	-51.8 52.1 264.4	
108	Y68G_037_037a	0.125 0.375 0.0	0.375 0.375 0.187	131	0.0 0.375 0.102	31.4 -30.0	25.1 39.1 140.0	0.125 0.375 0.0	33.1 -35.2	39.6 53.0 131.5	15.5 165 0.0	1.0 0.273	83.8 -80.1	67.0 104.4 140.0	
109	GO0B_037_025a	0.125 0.375 0.125	0.375 0.25 0.25	150	0.124 0.375 0.301	33.2 -16.1	5.1 16.9 162.2	0.125 0.375 0.125	33.3 -32.9	28.6 43.6 138.9	28.7 193 0.0	1.0 0.706	85.1 -64.6	20.7 67.9 162.2	
110	G25B_037_025a	0.125 0.375 0.25	0.375 0.25 0.25	180	0.124 0.375 0.362	33.5 -12.4	-2.1 12.6 189.6	0.125 0.375 0.25	33.8 -27.4	11.9 29.9 156.5	20.5 207 0.0	1.0 0.951	86.5 -49.9	-8.4 50.6 189.6	
111	G50B_037_025a	0.125 0.375 0.375	0.375 0.25 0.25	210	0.124 0.347 0.375	31.6 -8.5	-6.4 10.7 216.9	0.125 0.375 0.375	34.7 -18.9	-5.7 19.8 196.8	10.8 215 0.0	0.89 1.0	79.0 -34.2	-25.7 42.8 216.9	
112	G65B_050_037a	0.125 0.375 0.5	0.5 0.375 0.312	229	0.124 0.428 0.5	39.4 -9.4	-13.1 16.2 234.3	0.125 0.375 0.5	35.9 -8.3	-22.7 24.1 249.7	10.1 220 0.0	0.808 1.0	73.3 -25.2	-35.1 43.2 234.3	
113	G75B_062_050a	0.125 0.375 0.625	0.625 0.5 0.375	240	0.125 0.506 0.625	46.9 -9.5	-19.8 21.9 244.3	0.125 0.375 0.625	37.5 3.3 -38.6	38.7 274.9 24.6	223 0.0	0.763 1.0	70.0 -19.0	-39.6 43.9 244.3	
114	G80B_075_062a	0.125 0.375 0.75	0.75 0.625 0.437	247	0.125 0.581 0.75	54.2 -9.4	-27.0 28.6 250.7	0.125 0.375 0.75	39.5 15.3 -53.5	55.6 285.9 39.1	225 0.0	0.73 1.0	67.7 -15.1	-43.2 45.7 250.7	
115	G84B_087_075a	0.125 0.375 0.875	0.875 0.75 0.5	251	0.125 0.657 0.875	61.6 -9.5	-34.3 35.6 254.3	0.125 0.375 0.875	41.7 27.1 -67.4	72.7 291.9 53.3	226 0.0	0.71 1.0	66.3 -12.7	-45.7 47.4 254.3	
116	G86B_100_087a	0.125 0.375 1.0	1.0 0.875 0.562	254	0.125 0.733 1.0	69.0 -9.4	-41.5 42.6 257.1	0.125 0.375 1.0	44.2 38.6 -80.5	89.3 295.6 66.7	227 0.0	0.695 1.0	65.2 -10.8	-47.5 48.7 257.1	
117	Y76G_050_050a	0.125 0.5 0.0	0.5 0.5 0.25	136	0.0 0.5 0.218	42.0 -38.0	25.7 45.9 145.9	0.125 0.5 0.0	43.9 -45.9	48.2 69.6 133.6	23.9 175 0.0	1.0 0.436	84.1 -76.0	51.4 91.8 145.9	
118	GO0B_050_037a	0.125 0.5 0.125	0.5 0.375 0.312	150	0.124 0.5 0.389	43.8 -24.2	7.7 25.4 162.2	0.125 0.5 0.125	44.1 -44.3	40.1 59.8 137.8	38.0 193 0.0	1.0 0.706	85.1 -64.6	20.7 67.9 162.2	
119	G15B_050_037a	0.125 0.5 0.25	0.5 0.375 0.312	169	0.124 0.5 0.455	44.2 -20.3	0.1 20.3 179.5	0.125 0.5 0.25	44.4 -40.3	25.7 47.9 147.4	32.5 203 0.0	1.0 0.888	86.0 -54.3	0.4 54.3 179.5	
120	G34B_050_037a	0.125 0.5 0.375	0.5 0.375 0.312	191	0.124 0.493 0.5	44.0 -16.7	-5.9 17.7 199.6	0.125 0.5 0.375	45.0 -33.8	9.2 35.1 164.7	22.9 210 0.0	0.982 1.0	85.6 -44.5	-15.8 47.3 199.6	
121	G50B_050_037a	0.125 0.5 0.5	0.5 0.375 0.312	210	0.124 0.498 0.5	41.5 -12.8	-9.6 16.0 216.9	0.125 0.5 0.5	45.9 -25.2	-7.5 26.3 196.6	13.2 215 0.0	0.89 1.0	79.0 -34.2	-25.7 42.8 216.9	
122	G61B_062_050a	0.125 0.5 0.625	0.625 0.5 0.375	224	0.125 0.539 0.625	49.3 -13.8	-16.3 21.4 229.7	0.125 0.5 0.625	47.0 -14.9	-23.7 28.0 237.7	7.7 219 0.0	0.829 1.0	74.7 -27.7	-32.7 42.8 229.7	
123	G69B_075_062a	0.125 0.5 0.75	0.75 0.625 0.437	233	0.125 0.62 0.75	57.0 -14.4	-23.0 27.1 237.9	0.125 0.5 0.75	48.4 -3.8	-39.2 39.3 264.4	21.1 221 0.0	0.792 1.0	72.1 -23.0	-36.8 43.4 237.9	
124	G75B_087_075a	0.125 0.5 0.875	0.875 0.75 0.5	240	0.125 0.697 0.875	64.4 -14.2	-29.7 32.9 244.3	0.125 0.5 0.875	50.1 7.7 -53.8	54.4 278.2 35.6	223 0.0	0.763 1.0	70.0 -19.0	-39.6 43.9 244.3	
125	G79B_100_087a	0.125 0.5 1.0	1.0 0.875 0.562	245	0.125 0.773 1.0	71.8 -14.1	-36.7 39.3 248.9	0.125 0.5 1.0	52.0 19.4 -67.8	70.5 285.9 49.8	224 0.0	0.74 1.0	68.4 -16.1	-41.9 44.9 248.9	
126	Y81G_062_062a	0.125 0.625 0.0	0.625 0.625 0.312	139	0.0 0.625 0.32	52.7 -45.8	27.1 53.2 149.4	0.125 0.625 0.0	54.3 -55.6	56.5 79.3 134.5	31.0 180 0.0	1.0 0.513	84.3 -73.3	43.3 85.2 149.4	
127	GO0B_062_050a	0.125 0.625 0.125	0.625 0.5 0.375	150	0.125 0.625 0.478	54.5 -32.3	10.3 33.9 162.2	0.125 0.625 0.125	54.4 -54.4	50.3 74.1 137.2	45.6 193 0.0	1.0 0.706	85.1 -64.6	20.7 67.9 162.2	
128	G11B_062_050a	0.125 0.625 0.25													

vedere dei file simili: <http://130.149.60.45/~farbmetrik/SI02/SI02LONP.PDF> / .PS
informazioni tecniche: <http://www.ps.bam.de> o <http://130.149.60.45/~farbmetrik>

TUB iscrizione: 20130201-SI02/SI02LONP.PDF / .PS
la domanda per la misura di stampa di display, nessuna separazione
TUB materiale: code=rh4tha

n	HIC*Fe	rgb*Fe	icf*Fe	hsi*Fe	rgb*Fe	LabCh*Fe	rgb*Fe	LabCh*Fe	DE*Fe	hsi*Me	rgb*Me	LabCh*Me		
162	R00Y_025_025a	0.25 0.0 0.0	0.25 0.25 0.125	390	0.25 0.0 0.065	12.7 19.5 9.3	21.6 25.4	0.25 0.0 0.0	8.6 28.5 13.6	31.6 31.6	25.5 10.7 375	1.0 0.0 0.263	50.9 78.3 37.3	86.7 25.4
163	R00Y_025_025a	0.25 0.0 0.125	0.25 0.25 0.125	360	0.25 0.0 0.154	13.2 20.9 -2.9	21.1 35.0	0.25 0.0 0.125	9.4 30.5 -1.8	30.6 356.0 10.4	352 375	1.0 0.0 0.617	52.9 83.6 -11.6	84.4 352.0
164	B50R_025_025a	0.25 0.0 0.25	0.25 0.25 0.125	330	0.25 0.0 0.247	14.2 23.5 -14.3	27.5 328.6	0.25 0.0 0.25	11.1 34.9 -21.6	41.1 328.2 13.9	330 396	1.0 0.0 0.991	57.1 94.1 -57.4	110.3 328.6
165	B34R_037_037a	0.25 0.0 0.375	0.375 0.375 0.187	311	0.166 0.0 0.375	13.9 29.6 -34.5	45.5 310.5	0.25 0.0 0.375	13.8 41.1 -38.3	56.2 316.9 12.0	296 0.444	0.0 0.0 1.0	37.0 79.0 -92.2	121.5 310.5
166	B25R_050_050a	0.25 0.0 0.5	0.5 0.5 0.25	300	0.0 0.135 0.5	19.1 26.3 -45.3	54.4 300.1	0.25 0.0 0.5	17.1 48.0 -52.8	71.4 312.2 23.0	254 0.0	0.27 1.0	38.2 52.7 -90.7	104.9 300.1
167	B19R_062_062a	0.25 0.0 0.625	0.625 0.625 0.312	293	0.0 0.245 0.625	28.0 21.7 -49.8	54.3 293.5	0.25 0.0 0.625	20.7 55.2 -65.9	86.0 309.9 37.9	247 0.0	0.392 1.0	44.9 34.7 -79.7	86.9 293.5
168	B15R_075_075a	0.25 0.0 0.75	0.75 0.75 0.375	289	0.0 0.33 0.75	35.9 20.2 -56.2	59.8 289.7	0.25 0.0 0.75	24.6 62.5 -77.8	99.8 308.7 48.8	243 0.0	0.44 1.0	47.9 26.9 -75.0	79.7 289.7
169	B13R_087_087a	0.25 0.0 0.875	0.875 0.875 0.437	286	0.0 0.416 0.875	43.9 18.9 -62.2	65.0 286.9	0.25 0.0 0.875	28.6 69.7 -89.1	113.1 308.0 59.5	241 0.0	0.476 1.0	50.2 21.6 -71.1	74.3 286.9
170	B11R_100_100a	0.25 0.0 1.0	1.0 1.0 0.5	284	0.0 0.5 1.0	51.8 18.3 -68.3	70.7 285.0	0.25 0.0 1.0	32.6 76.8 -99.8	125.9 307.5 69.2	239 0.0	0.5 1.0	51.8 18.3 -68.3	70.7 285.0
171	R50Y_025_025a	0.25 0.125 0.0	0.25 0.25 0.125	60	0.25 0.121 0.0	15.7 10.6 17.7	20.6 58.8	0.25 0.125 0.0	14.7 12.2 22.0	25.2 60.9 4.7	59 1.0	0.487 0.0	63.1 42.7 70.8	82.7 58.8
172	R00Y_025_012a	0.25 0.125 0.125	0.25 0.125 0.187	390	0.25 0.124 0.157	18.2 9.7 4.6	10.8 25.4	0.25 0.125 0.125	15.2 14.7 6.5	16.1 23.9 6.1	375 1.0	0.0 0.263	50.9 78.3 37.3	86.7 25.4
173	B25R_025_012a	0.25 0.125 0.25	0.25 0.125 0.187	330	0.25 0.124 0.248	19.0 11.7 -7.1	13.7 328.6	0.25 0.125 0.25	16.4 20.2 -13.2	24.2 326.7 10.7	330 1.0	0.0 0.991	57.1 94.1 -57.4	110.3 328.6
174	B25R_037_025a	0.25 0.125 0.375	0.375 0.25 0.312	300	0.124 0.192 0.375	21.4 13.1 -22.6	26.2 300.1	0.25 0.125 0.375	18.4 28.0 -30.9	41.7 312.1 17.2	254 0.0	0.27 1.0	38.2 52.7 -90.7	104.9 300.1
175	B15R_050_037a	0.25 0.125 0.5	0.5 0.375 0.312	289	0.124 0.29 0.5	29.9 10.1 -28.1	29.9 289.7	0.25 0.125 0.5	20.9 36.0 -46.5	59.3 308.3 33.6	243 0.0	0.44 1.0	47.9 26.9 -75.0	79.7 289.7
176	B11R_062_050a	0.25 0.125 0.625	0.625 0.5 0.375	284	0.125 0.375 0.625	37.8 9.1 -34.1	35.3 285.0	0.25 0.125 0.625	23.9 45.7 -60.5	75.9 307.0 47.1	239 0.0	0.5 1.0	51.8 18.3 -68.3	70.7 285.0
177	B09R_075_062a	0.25 0.125 0.75	0.75 0.625 0.437	281	0.125 0.452 0.75	45.3 8.9 -41.3	42.3 282.1	0.25 0.125 0.75	27.3 54.4 -73.4	91.4 306.5 58.5	238 0.0	0.523 1.0	53.3 14.2 -66.1	67.7 282.1
178	B07R_087_075a	0.25 0.125 0.875	0.875 0.75 0.5	279	0.125 0.529 0.875	52.7 8.7 -48.4	49.2 280.2	0.25 0.125 0.875	30.8 62.8 -85.3	106.0 306.3 69.0	237 0.0	0.539 1.0	54.4 11.7 -64.6	65.6 280.2
179	B06R_100_087a	0.25 0.125 1.0	1.0 0.875 0.562	278	0.125 0.603 1.0	60.0 9.1 -55.8	56.5 279.3	0.25 0.125 1.0	34.5 70.9 -96.6	119.8 306.2 78.3	236 0.0	0.546 1.0	54.9 10.4 -63.8	64.6 279.3
180	Y00G_025_025a	0.25 0.25 0.0	0.25 0.25 0.125	90	0.25 0.214 0.0	20.9 -0.8 21.1	21.1 92.3	0.25 0.25 0.0	24.2 -5.6 32.9	33.7 103.1 14.0	82 1.0	0.856 0.0	83.7 -3.4 84.5	84.5 92.3
181	Y00G_025_012a	0.25 0.25 0.125	0.25 0.125 0.187	90	0.25 0.232 0.124	22.3 -0.4 10.5	10.5 92.3	0.25 0.25 0.125	24.5 -7.3 18.6	19.4 105.9 9.7	82 1.0	0.856 0.0	83.7 -3.4 84.5	84.5 92.3
182	NW_025a	0.25 0.25 0.25	0.25 0.0 0.25	360	0.25 0.25 0.25	23.8 0.0 0.0	0.0 0.0	0.25 0.25 0.25	25.2 0.0 0.0	0.0 325.5 1.4	360 1.0	0.0 1.0	95.4 0.0 0.0	0.0 0.0
183	B00R_037_012a	0.25 0.25 0.375	0.375 0.125 0.312	270	0.249 0.326 0.375	31.2 0.2 -7.0	7.0 271.7	0.25 0.25 0.375	26.5 8.0 -18.0	19.8 294.0 14.3	232 0.0	0.609 1.0	59.2 1.7 -56.6	56.6 271.7
184	B00R_050_025a	0.25 0.25 0.5	0.5 0.25 0.375	270	0.249 0.402 0.5	38.6 0.4 -14.1	14.1 271.7	0.25 0.25 0.5	28.2 17.7 -34.7	39.0 297.0 28.8	232 0.0	0.609 1.0	59.2 1.7 -56.6	56.6 271.7
185	B00R_062_037a	0.25 0.25 0.625	0.625 0.375 0.437	270	0.25 0.478 0.625	46.0 0.6 -21.2	21.2 271.7	0.25 0.25 0.625	30.4 28.1 -50.0	57.4 299.3 42.8	232 0.0	0.609 1.0	59.2 1.7 -56.6	56.6 271.7
186	B00R_075_050a	0.25 0.25 0.75	0.75 0.5 0.5	270	0.25 0.554 0.75	53.4 0.8 -28.3	28.3 271.7	0.25 0.25 0.75	32.9 38.5 -64.1	74.8 301.0 55.8	232 0.0	0.609 1.0	59.2 1.7 -56.6	56.6 271.7
187	B00R_087_062a	0.25 0.25 0.875	0.875 0.625 0.562	270	0.25 0.63 0.875	60.8 1.0 -35.3	35.3 271.7	0.25 0.25 0.875	35.8 48.6 -77.1	91.2 302.1 68.0	232 0.0	0.609 1.0	59.2 1.7 -56.6	56.6 271.7
188	B00R_100_075a	0.25 0.25 1.0	1.0 0.75 0.625	270	0.25 0.707 1.0	68.8 1.2 -42.4	42.4 271.7	0.25 0.25 1.0	38.8 58.2 -89.4	106.7 303.0 79.4	232 0.0	0.609 1.0	59.2 1.7 -56.6	56.6 271.7
189	Y31G_037_037a	0.25 0.375 0.0	0.375 0.375 0.187	109	0.302 0.375 0.0	33.5 -14.8 32.6	35.8 114.4	0.25 0.375 0.0	34.6 -24.3 41.4	48.0 120.4 13.0	100 0.806	1.0 0.0	89.4 -39.5 87.0	95.6 114.4
190	Y50G_037_025a	0.25 0.375 0.125	0.375 0.25 0.25	120	0.257 0.375 0.124	33.4 -15.7 20.7	26.0 127.2	0.25 0.375 0.125	34.8 -22.5 30.5	38.0 126.3 12.0	118 0.528	1.0 0.0	85.9 -63.0 82.8	104.1 127.2
191	G00B_037_012a	0.25 0.375 0.25	0.375 0.125 0.312	150	0.249 0.375 0.338	34.4 -8.0 2.5	8.4 162.2	0.25 0.375 0.25	35.2 -18.1 14.0	22.9 142.2 15.2	193 0.0	1.0 0.706	85.1 -64.6 20.7	67.9 162.2
192	G50B_037_012a	0.25 0.375 0.375	0.375 0.125 0.312	210	0.249 0.361 0.375	33.7 4.2 -3.2	5.3 216.9	0.25 0.375 0.375	36.0 -11.0 -3.5	11.6 197.8 7.2	215 0.0	0.89 1.0	79.0 -34.2 -25.7	42.8 216.9
193	G75B_050_025a	0.25 0.375 0.5	0.5 0.25 0.375	240	0.249 0.44 0.5	41.3 -7.7 -9.9	10.9 244.3	0.25 0.375 0.5	37.2 -2.0 -20.5	20.6 264.3 11.7	223 0.0	0.763 1.0	70.0 -19.0 -39.6	43.9 244.3
194	G84B_062_037a	0.25 0.375 0.625	0.625 0.375 0.437	251	0.25 0.516 0.625	48.7 -7.7 -17.1	17.1 254.3	0.25 0.375 0.625	38.7 8.2 -36.6	37.5 282.7 25.4	226 0.0	0.71 1.0	66.3 -12.7 -45.7	47.4 254.3
195	G88B_075_050a	0.25 0.375 0.75	0.75 0.5 0.5	256	0.25 0.592 0.75	56.1 -7.7 -24.3	24.7 258.9	0.25 0.375 0.75	40.6 19.1 -51.6	55.0 290.3 39.4	227 0.0	0.685 1.0	64.5 -9.4 -48.6	49.5 258.9
196	G90B_087_062a	0.25 0.375 0.875	0.875 0.625 0.562	259	0.25 0.668 0.875	63.5 -4.5 -31.4	31.7 261.6	0.25 0.375 0.875	42.8 30.1 -65.7	72.2 296.4 52.9	228 0.0	0.678 1.0	63.4 -7.3 -50.3	50.8 261.6
197	G92B_100_075a	0.25 0.375 1.0	1.0 0.75 0.625	261	0.25 0.744 1.0	70.9 -4.3 -38.5	38.7 263.5	0.25 0.375 1.0	45.2 40.8 -78.9	88.9 297.3 65.8	229 0.0	0.659 1.0	62.7 -5.8 -51.3	51.7 263.5
198	Y50G_050_050a	0.25 0.5 0.0	0.5 0.25 0.125	120	0.264 0.5 0.0	42.9 -31.5 41.4	52.0 127.2	0.25 0.5 0.0	44.9 -37.9 49.4	62.3 127.5 10.4	118 0.528	1.0 0.0	85.9 -63.0 82.8	104.1 127.2
199	Y68G_050_037a	0.25 0.5 0.125	0.5 0.375 0.312	131	0.124 0.5 0.227	43.3 -30.0 25.1	39.1 140.0	0.25 0.5 0.125	45.0 -36.5 41.4	55.2 131.4 17.6	165 0.0	1.0 0.273	83.8 -80.1 67.0	104.0 140.0
200	G00B_050_025a	0.25 0.5 0.25	0.5 0.25 0.375	150	0.249 0.5 0.426	45.1 -16.1 5.1	16.9 162.2	0.25 0.5 0.25	45.4 -33.0 27.2	42.8 140.5 27.7	193 0.0	1.0 0.706	85.1 -64.6 20.7	67.9 162.2
201	G25B_050_025a	0.25 0.5 0.375	0.5 0.25 0.375	180	0.249 0.5 0.487	45.4 -12.4 -2.1	12.6 189.6	0.25 0.5 0.375	45.9 -19.3 10.6	29.3 158.6 19.6	207 0.0	1.0 0.951	86.5 -49.9 -8.4	50.6 189.6
202	G50B_050_025a	0.25 0.5 0.5	0.5 0.25 0.375	210	0.249 0.472 0.5	43.6 -8.5 -6.4	10.7 216.9	0.25 0.5 0.5	46.8 -27.5 -6.0	20.4 197.2 11.4	215 0.0	0.89 1.0	79.0 -34.2 -25.7	42.8 216.9
203	G63B_062_037a	0.25 0.5 0.625	0.625 0.375 0.437	229	0.25 0.553 0.625	51.3 -9.4 -13.1	16.2 234.3	0.25 0.5 0.625	47.9 -10.2 -22.3	24.5 245.3 9.7	220 0.0	0.808 1.0	73.3 -25.2 -35.1	43.2 234.3
204	G75B_075_050a	0.25 0.5 0.75	0.75 0.5 0.5	240	0.25 0.631 0.75	58.8 -9.5 -19.8	21.9 244.3	0.25 0.5 0.75	49.3 0.1 -37.8	37.8 270.1 22.5	223 0.0	0.763 1.0	70.0 -19.0 -39.6	43.9 244.3
205	G80B_087_062a	0.25 0.5 0.875	0.875 0.625 0.562	247	0.25 0.706 0.875	66.1 -9.4 -27.0	28.6 250.7	0.25 0.5 0.875	50.9 10.9 -52.5	53.6 281.7 36.0	225 0.0	0.73 1.0	67.7 -15.1 -43.2	45.7 250.7
206	G84B_100_075a	0.25 0.5 1.0	1.0 0.75 0.625	251	0.25 0.782 1.0	73.6 -9.5 -34.3	35.6 254.3	0.25 0.5 1.0	52.8 21.9 -66.5	70.0 288.2 49.6	226 0.0	0.71 1.0	66.3 -12.7 -45.7	47.4 254.3
207	Y61G_062_062a	0.25 0.625 0.0	0.625 0.625 0.312	127	0.082 0.625 0.0	52.3 -50.8 50.0	71.3 135.4	0.25 0.625 0.0	55.1 -49.5 57.4	75.8 130.7 7.9	142 0.132	1.0 0.0	83.7 -81.2 80.1	114.1 135.4
208	Y76G_062_050a	0.25 0.625 0.125	0.625 0.5 0.375	136	0.125 0.625 0.343	54.0 -38.0 25.7	45.9 145.9	0.25 0.625 0.125	55.2 -48.4 51.2	70.5 133.3 27.6	175 0.0	1.0 0.436	84.1 -76.0 51.4	91.8 145.9
209	G00B_062_037a	0.25 0.625 0.25	0.625 0.375 0.437	150	0.25 0.625 0.514	55.7 -24.2 7.7	25.4 162.2	0.25 0.625 0.25	55.4 -45.7 39.2	60.2 139.3 38.0	193 0.0	1.0 0.706	85.1 -	

vedere dei file simili: <http://130.149.60.45/~farbmetrik/SI02/SI02L0NP.PDF> / .PS
 informazioni tecniche: <http://www.ps.bam.de> o <http://130.149.60.45/~farbmetrik>

n	HIC*Fe	rgb_Fe	icf_Fe	hsi_Fe	rgb*Fe	LabCh*Fe	rgb*Fe	LabCh*Fe	DE*Fe	hsiMe	rgb*Me	LabCh*Me
243	R00Y_037_037e	0.375 0.0 0.0	0.375 0.375 0.187	390	0.375 0.0 0.098	19.0 29.3 13.9	32.5 25.4	0.375 0.0 0.0	16.4 37.5 25.4	45.3 34.1 14.3	375	37.3 86.7 25.4
244	R18Y_037_037e	0.375 0.0 0.125	0.375 0.375 0.187	371	0.375 0.0 0.182	19.4 30.4 2.2	30.5 4.3	0.375 0.0 0.125	16.8 38.7 9.7	39.9 14.1 11.4	360	51.9 81.1 6.1
245	B65R_037_037e	0.375 0.0 0.25	0.375 0.375 0.187	349	0.375 0.0 0.257	20.1 32.0 -7.6	32.9 346.6	0.375 0.0 0.25	17.9 41.5 -10.4	42.8 345.8 10.1	347	53.6 85.5 -20.3
246	B50R_037_037e	0.375 0.0 0.375	0.375 0.375 0.187	330	0.375 0.0 0.371	21.4 35.3 -21.5	41.3 328.6	0.375 0.0 0.375	19.7 46.0 -28.5	54.1 328.2 12.8	330	57.1 94.1 -57.4
247	B38R_050_050e	0.375 0.0 0.5	0.5 0.5 0.25	316	0.319 0.0 0.5	21.6 41.4 -40.9	58.2 315.3	0.375 0.0 0.5	22.1 51.5 -44.4	68.1 319.2 10.7	309	63.8 0.0 1.0
248	B30R_062_062e	0.375 0.0 0.625	0.625 0.625 0.312	307	0.091 0.0 0.625	19.5 47.7 -63.7	79.6 306.8	0.375 0.0 0.625	24.9 57.8 -58.7	82.4 315.4 12.5	277	0.145 0.0 1.0
249	B25R_075_075e	0.375 0.0 0.75	0.75 0.75 0.375	300	0.0 0.202 0.75	28.6 39.5 -68.0	78.7 300.1	0.375 0.0 0.75	28.1 64.4 -71.9	96.5 311.8 25.1	254	0.0 0.27 1.0
250	B20R_087_087e	0.375 0.0 0.875	0.875 0.875 0.437	295	0.0 0.318 0.875	37.8 34.2 -72.0	79.7 295.4	0.375 0.0 0.875	31.6 71.2 -84.0	110.1 310.2 29.3	248	0.0 0.364 1.0
251	B18R_100_100e	0.375 0.0 1.0	1.0 1.0 0.5	292	0.0 0.404 1.0	45.7 32.7 -78.6	85.1 292.5	0.375 0.0 1.0	35.1 77.9 -95.5	123.3 309.2 49.4	246	0.0 0.404 1.0
252	R31Y_037_037e	0.375 0.125 0.0	0.375 0.375 0.187	49	0.375 0.108 0.0	20.7 23.6 25.0	34.4 46.6	0.375 0.125 0.0	24.0 26.4 30.1	40.1 48.7 5.8	46	1.0 0.29 0.0
253	R00Y_037_025e	0.375 0.125 0.125	0.375 0.25 0.25	390	0.375 0.124 0.19	24.6 19.5 9.3	21.6 25.4	0.375 0.125 0.125	20.7 27.8 14.8	31.5 28.0 10.6	375	1.0 0.0 0.263
254	R00Y_037_025e	0.375 0.125 0.25	0.375 0.25 0.25	360	0.375 0.124 0.279	25.1 20.9 -2.9	21.1 352.0	0.375 0.125 0.25	21.6 31.1 -4.9	31.5 351.0 11.0	352	1.0 0.0 0.617
255	B50R_037_025e	0.375 0.125 0.375	0.375 0.25 0.25	330	0.375 0.124 0.372	26.2 23.5 -14.3	27.5 328.6	0.375 0.125 0.375	23.1 36.3 -23.1	43.0 327.5 15.8	330	1.0 0.0 0.991
256	B34R_050_037e	0.375 0.125 0.5	0.5 0.5 0.375	311	0.291 0.124 0.5	25.8 29.6 -34.5	45.5 310.6	0.375 0.125 0.5	25.1 42.8 -39.5	58.3 317.2 14.0	296	0.444 0.0 1.0
257	B25R_062_050e	0.375 0.125 0.625	0.625 0.5 0.375	300	0.125 0.26 0.625	31.0 26.3 -45.3	52.4 300.1	0.375 0.125 0.625	27.6 50.0 -54.4	73.9 312.5 25.5	254	0.0 0.27 1.0
258	B19R_075_062e	0.375 0.125 0.75	0.75 0.625 0.437	293	0.125 0.37 0.75	40.0 21.7 -49.8	54.3 295.5	0.375 0.125 0.75	30.4 57.5 -68.1	89.1 310.2 41.3	247	0.0 0.392 1.0
259	B15R_087_075e	0.375 0.125 0.875	0.875 0.75 0.5	289	0.125 0.455 0.875	47.9 20.2 -56.2	59.8 289.7	0.375 0.125 0.875	33.6 65.1 -80.7	103.7 308.9 53.1	243	0.0 0.44 1.0
260	B13R_100_087e	0.375 0.125 1.0	1.0 0.875 0.562	286	0.125 0.541 1.0	55.9 18.9 -62.2	65.0 286.9	0.375 0.125 1.0	36.9 72.6 -92.6	117.7 308.1 64.6	241	0.0 0.476 1.0
261	R68Y_037_037e	0.375 0.25 0.0	0.375 0.375 0.187	71	0.375 0.234 0.0	26.3 9.6 28.1	29.7 71.1	0.375 0.25 0.0	27.8 8.3 37.5	38.4 77.4 9.5	68	1.0 0.267 0.0
262	R50Y_037_025e	0.375 0.25 0.125	0.375 0.25 0.25	60	0.375 0.246 0.124	27.7 10.6 17.7	20.6 58.8	0.375 0.25 0.125	28.1 9.8 23.7	25.7 67.5 6.1	59	1.0 0.486 0.0
263	R00Y_037_012e	0.375 0.25 0.25	0.375 0.125 0.312	390	0.375 0.249 0.282	30.2 9.7 4.6	10.8 25.5	0.375 0.25 0.25	28.7 13.3 5.4	14.4 22.0 3.9	375	1.0 0.0 0.263
264	B50R_037_012e	0.375 0.25 0.375	0.375 0.125 0.312	330	0.375 0.249 0.373	31.0 11.7 -7.1	13.7 328.6	0.375 0.25 0.375	29.7 19.0 -12.7	22.9 326.1 9.2	330	1.0 0.0 0.991
265	B25R_050_025e	0.375 0.25 0.5	0.5 0.25 0.375	300	0.249 0.317 0.5	33.4 13.1 -22.6	26.2 300.0	0.375 0.25 0.5	31.2 26.3 -29.7	39.7 311.5 15.0	254	0.0 0.27 1.0
266	B15R_062_037e	0.375 0.25 0.625	0.625 0.375 0.437	289	0.25 0.415 0.625	41.8 10.1 -28.1	29.9 289.7	0.375 0.25 0.625	33.2 34.6 -45.4	57.0 307.3 31.1	243	0.0 0.44 1.0
267	B11R_075_050e	0.375 0.25 0.75	0.75 0.5 0.5	284	0.25 0.5 0.75	49.7 9.1 -34.1	35.3 285.0	0.375 0.25 0.75	35.4 43.3 -59.8	73.9 305.9 45.1	239	0.0 0.5 1.0
268	B09R_087_062e	0.375 0.25 0.875	0.875 0.625 0.562	281	0.25 0.577 0.875	57.2 8.9 -41.3	42.3 281.2	0.375 0.25 0.875	38.0 52.2 -73.3	90.0 305.4 57.1	238	0.0 0.523 1.0
269	B07R_100_075e	0.375 0.25 1.0	1.0 0.75 0.625	279	0.25 0.654 1.0	64.6 8.7 -48.4	49.2 280.2	0.375 0.25 1.0	40.9 60.9 -86.0	105.4 305.3 68.5	237	0.0 0.539 1.0
270	Y00G_037_037e	0.375 0.375 0.0	0.375 0.375 0.187	90	0.375 0.321 0.0	31.3 -1.2 31.1	91.3 92.3	0.375 0.375 0.0	36.9 -10.0 44.2	45.3 102.8 16.3	82	1.0 0.856 0.0
271	Y00G_037_025e	0.375 0.375 0.125	0.375 0.25 0.25	90	0.375 0.339 0.124	32.8 -0.8 21.1	21.1 92.3	0.375 0.375 0.125	37.1 -8.7 33.8	34.9 104.4 15.5	82	1.0 0.856 0.0
272	Y00G_037_012e	0.375 0.375 0.25	0.375 0.125 0.312	90	0.375 0.357 0.249	34.3 -0.4 10.5	10.5 92.3	0.375 0.375 0.25	37.5 -5.4 17.5	18.3 107.1 9.1	82	1.0 0.856 0.0
273	NW_037e	0.375 0.375 0.375	0.375 0.0 0.375	360	0.375 0.375 0.375	35.7 0.0 0.0	0.0 0.0	0.375 0.375 0.375	38.3 0.0 0.0	0.0 325.3 2.5	360	1.0 1.0 1.0
274	B00R_050_012e	0.375 0.375 0.5	0.5 0.125 0.437	270	0.375 0.451 0.5	43.1 0.2 -7.0	7.0 271.7	0.375 0.375 0.5	39.4 7.2 -17.0	18.5 292.9 12.7	232	0.0 0.609 1.0
275	B00R_062_025e	0.375 0.375 0.625	0.625 0.25 0.5	270	0.375 0.527 0.625	50.5 0.4 -14.1	14.1 271.7	0.375 0.375 0.625	40.8 15.7 -33.2	36.8 295.4 26.3	232	0.0 0.609 1.0
276	B00R_075_037e	0.375 0.375 0.75	0.75 0.375 0.562	270	0.375 0.603 0.75	57.9 0.6 -21.2	21.2 271.7	0.375 0.375 0.75	42.5 25.1 -48.4	54.5 297.4 39.7	232	0.0 0.609 1.0
277	B00R_087_050e	0.375 0.375 0.875	0.875 0.5 0.625	270	0.375 0.679 0.875	65.4 0.8 -28.3	28.3 271.7	0.375 0.375 0.875	44.6 34.8 -62.7	71.7 299.0 52.6	232	0.0 0.609 1.0
278	B00R_100_062e	0.375 0.375 1.0	1.0 0.625 0.687	270	0.375 0.755 1.0	72.8 1.0 -35.3	35.3 271.7	0.375 0.375 1.0	46.8 44.5 -76.1	88.2 300.3 65.0	232	0.0 0.609 1.0
279	Y23G_050_050e	0.375 0.5 0.0	0.5 0.5 0.25	104	0.453 0.5 0.0	45.5 -14.9 44.4	46.9 108.6	0.375 0.5 0.0	46.6 -26.1 51.4	57.7 116.9 13.2	94	0.906 1.0 0.0
280	Y31G_050_037e	0.375 0.5 0.125	0.5 0.375 0.312	109	0.427 0.5 0.124	45.4 -14.8 32.6	35.8 114.4	0.375 0.5 0.125	46.7 -25.0 43.6	50.2 119.8 15.0	100	0.806 1.0 0.0
281	Y50G_050_025e	0.375 0.5 0.25	0.5 0.25 0.375	120	0.382 0.5 0.249	45.3 -15.7 20.7	26.0 127.2	0.375 0.5 0.25	47.0 -22.1 29.6	36.9 126.8 11.1	118	0.528 1.0 0.0
282	G00B_050_012e	0.375 0.5 0.375	0.5 0.125 0.437	150	0.375 0.5 0.463	46.4 -8.0 2.5	8.4 162.2	0.375 0.5 0.375	47.6 -10.3 13.1	21.8 148.2 14.1	193	0.0 1.0 0.706
283	G50B_050_012e	0.375 0.5 0.5	0.5 0.125 0.437	210	0.375 0.486 0.5	45.6 -4.2 -3.2	5.3 216.9	0.375 0.5 0.5	48.4 -17.7 -3.5	11.3 198.8 7.0	215	0.0 0.89 1.0
284	G75B_062_025e	0.375 0.5 0.625	0.625 0.25 0.5	240	0.375 0.565 0.625	53.2 -4.7 -9.9	10.9 244.3	0.375 0.5 0.625	49.4 -2.7 -19.8	20.0 262.1 10.8	223	0.0 0.763 1.0
285	G84B_075_037e	0.375 0.5 0.75	0.75 0.375 0.562	251	0.375 0.641 0.75	60.6 -4.7 -17.1	17.8 254.3	0.375 0.5 0.75	50.7 6.3 -35.4	35.9 280.2 23.5	226	0.0 0.71 1.0
286	G88B_087_050e	0.375 0.5 0.875	0.875 0.5 0.625	256	0.375 0.717 0.875	68.0 -4.7 -24.3	24.7 258.9	0.375 0.5 0.875	52.3 16.1 -50.2	52.7 287.8 36.7	227	0.0 0.685 1.0
287	G90B_100_062e	0.375 0.5 1.0	1.0 0.625 0.687	259	0.375 0.793 1.0	75.4 -4.5 -31.4	31.7 261.6	0.375 0.5 1.0	54.1 26.2 -64.3	69.4 292.1 49.8	228	0.0 0.67 1.0
288	Y38G_062_062e	0.375 0.625 0.0	0.625 0.625 0.312	113	0.449 0.625 0.0	55.0 -29.7 53.4	61.1 119.1	0.375 0.625 0.0	56.3 -39.9 58.9	71.2 124.1 11.6	105	0.719 1.0 0.0
289	Y50G_062_050e	0.375 0.625 0.125	0.625 0.5 0.375	120	0.389 0.625 0.125	54.9 -31.5 41.4	52.0 127.2	0.375 0.625 0.125	56.4 -39.0 52.8	65.7 126.4 13.7	118	0.528 1.0 0.0
290	Y68G_062_037e	0.375 0.625 0.25	0.625 0.375 0.437	131	0.25 0.625 0.352	55.2 -30.0 25.1	39.1 140.0	0.375 0.625 0.25	56.6 -36.6 40.9	54.9 131.8 17.2	165	0.0 1.0 0.273
291	G00B_062_025e	0.375 0.625 0.375	0.625 0.25 0.5	150	0.375 0.625 0.551	57.0 -16.1 5.1	16.9 162.2	0.375 0.625 0.375	57.0 -32.5 25.9	41.6 141.4 26.4	193	0.0 1.0 0.706
292	G25B_062_025e	0.375 0.625 0.5	0.625 0.25 0.5	180	0.375 0.625 0.612	57.4 -12.4 -2.1	12.6 189.6	0.375 0.625 0.5	57.6 -26.8 9.8	28.5 195.7 18.6	207	0.0 1.0 0.951
293	G50B_062_025e	0.375 0.625 0.625	0.625 0.25 0.5	210	0.375 0.597 0.625	55.5 -8.5 -6.4	10.7 216.9	0.375 0.625 0.625	58.5 -19.5 -6.1	20.5 197.5 11.4	215	0.0 0.89 1.0
294	G65B_075_037e	0.375 0.625 0.75	0.75 0.375 0.562	229	0.375 0.678 0.75	63.2 -9.4 -13.1	16.2 234.3	0.375 0.625 0.75	59.5 -11.1 -21.8	24.5 242.9 9.6	220	0.0 0.808 1.0
295	G75B_087_050e	0.375 0.625 0.875	0.875 0.5 0.625	240	0.375 0.756 0.875	70.8 -9.5 -19.8	21.9 244.3	0.375 0.625 0.875	60.7 -1.8 -36.9	37.0 267.1 21.2	223	0.0 0.763 1.0
296	G80B_100_062e	0.375 0.625 1.0	1.0 0.625 0.687	247	0.375 0.831 1.0	78.1 -9.4 -27.0	28.6 250.7	0.375 0.625 1.0	62.2 8.0 -51.4	52.1 278.8 34.0	225	0.0 0.73 1.0
297	Y50G_075_075e	0.375 0.75 0.0	0.75 0.75 0.375	120	0.396 0.75 0.0	64.4 -72.7 62.1	78.0 127.2	0.375 0.75 0.0	65.9 -52.0 66.4	84.4 128.0 6.		

vedere dei file simili: <http://130.149.60.45/~farbmetrik/SI02/SI02LONP.PDF> / .PS
informazioni tecniche: <http://www.ps.bam.de> o <http://130.149.60.45/~farbmetrik>

TUB iscrizione: 20130201-SI02/SI02LONP.PDF / .PS
La domanda per la misura di stampa di display, nessuna separazione
TUB materiale: code=rh4ta

n	HIC*Fe	rgb_Fe	icf_Fe	hsi_Fe	rgb*Fe	LabCh*Fe	rgb*Fe	LabCh*Fe	DE*Fe	hsiMe	rgb*Me	LabCh*Me
324	R00Y_050_050	0.5 0.0 0.0	0.5 0.5 0.25	390	0.5 0.0 0.131	25.4 39.1	18.6 43.3	25.4 0.5 0.0 0.0	23.7 46.0	35.7 58.2	37.8 18.5	375
325	R26Y_050_050	0.5 0.0 0.125	0.5 0.5 0.25	376	0.5 0.0 0.214	25.8 40.2	7.0 40.8	9.8 0.5 0.0 0.125	24.0 46.8	20.3 51.0	23.5 14.9	364
326	R00Y_050_050	0.5 0.0 0.25	0.5 0.5 0.25	360	0.5 0.0 0.308	26.4 41.8	-5.8 42.2	352.0 0.5 0.0 0.275	24.8 48.8	0.4 48.8	0.5 9.5	352
327	B61R_050_050	0.5 0.0 0.375	0.5 0.5 0.25	344	0.5 0.0 0.373	27.0 43.3	-14.1 45.6	341.8 0.5 0.0 0.375	26.0 52.0	-18.0 55.1	340.8 9.6	344
328	B50R_050_050	0.5 0.0 0.5	0.5 0.5 0.25	330	0.5 0.0 0.495	28.5 47.0	-28.7 55.1	328.6 0.5 0.0 0.5	27.8 56.4	-34.9 66.3	328.2 11.2	330
329	B40R_062_062	0.5 0.0 0.625	0.625 0.625	312	0.455 0.0 0.625	29.0 53.0	-47.7 71.5	318.1 0.5 0.0 0.625	30.0 61.6	-50.3 79.5	320.7 8.7	314
330	B34R_075_075	0.5 0.0 0.75	0.75 0.75	303	0.333 0.0 0.75	27.8 59.3	-69.1 91.1	310.5 0.5 0.0 0.75	32.6 67.4	-64.4 93.2	316.3 10.5	296
331	B29R_087_087	0.5 0.0 0.875	0.875 0.875	307	0.5 0.102 0.875	28.3 61.2	-87.7 107.0	304.9 0.5 0.0 0.875	35.5 73.5	-77.4 106.8	313.5 17.5	263
332	B25R_100_100	0.5 0.0 1.0	1.0 1.0 0.5	300	0.0 0.27 1.0	38.2 57.2	-90.7 104.9	300.1 0.5 0.0 1.0	38.5 79.8	-89.7 120.1	311.6 27.1	254
333	R23Y_050_050	0.5 0.125 0.0	0.5 0.5 0.25	44	0.5 0.051 0.0	25.6 37.2	32.4 49.3	41.0 0.5 0.125 0.0	26.5 38.1	38.3 54.1	45.1 6.0	35
334	R00Y_050_037	0.5 0.125 0.125	0.5 0.375 0.312	390	0.5 0.124 0.223	31.0 29.3	13.9 32.5	25.4 0.5 0.125 0.125	26.8 39.0	23.5 45.6	31.1 14.2	375
335	R18Y_050_037	0.5 0.125 0.25	0.5 0.375 0.312	371	0.5 0.124 0.307	31.4 30.4	2.2 30.5	4.3 0.5 0.125 0.25	27.4 41.2	4.3 41.4	5.9 11.6	360
336	B63R_050_037	0.5 0.125 0.375	0.5 0.375 0.312	349	0.5 0.124 0.382	32.0 32.0	-7.6 32.9	348.6 0.5 0.125 0.375	28.5 44.8	-14.1 47.0	342.4 14.7	347
337	B50R_050_037	0.5 0.125 0.5	0.5 0.375 0.312	330	0.5 0.124 0.496	33.0 35.3	-21.5 41.3	326.6 0.5 0.125 0.5	30.1 49.6	-31.2 58.6	327.8 17.6	330
338	B38R_062_050	0.5 0.125 0.625	0.625 0.5 0.375	316	0.444 0.125 0.625	33.5 41.4	-40.9 58.2	315.3 0.5 0.125 0.625	32.1 55.3	-46.8 72.5	319.7 15.1	309
339	B30R_075_062	0.5 0.125 0.75	0.75 0.625 0.437	307	0.216 0.125 0.75	31.4 47.7	-63.7 79.6	306.8 0.5 0.125 0.75	34.5 61.7	-61.2 86.9	315.2 14.5	277
340	B25R_087_075	0.5 0.125 0.875	0.875 0.75 0.5	300	0.125 0.327 0.875	40.6 39.5	-68.0 78.7	300.1 0.5 0.125 0.875	37.2 68.3	-74.6 101.2	312.4 29.7	254
341	B20R_100_087	0.5 0.125 1.0	1.0 0.875 0.562	295	0.125 0.443 1.0	49.7 34.2	-72.0 79.7	295.4 0.5 0.125 1.0	40.1 75.2	-87.1 115.1	310.7 44.7	248
342	R50Y_050_050	0.5 0.25 0.0	0.5 0.5 0.25	60	0.5 0.243 0.0	31.5 21.3	35.4 41.4	58.8 0.5 0.25 0.0	32.3 22.9	42.9 48.6	61.8 7.6	59
343	R31Y_050_037	0.5 0.25 0.125	0.5 0.375 0.312	49	0.5 0.233 0.124	32.7 23.6	25.0 34.4	46.6 0.5 0.25 0.125	32.5 23.9	30.0 38.4	51.4 4.9	46
344	R00Y_050_025	0.5 0.25 0.25	0.5 0.25 0.375	390	0.5 0.249 0.315	36.5 19.5	9.3 21.6	25.4 0.5 0.25 0.25	33.0 26.3	12.1 29.0	24.7 8.1	375
345	R00Y_050_025	0.5 0.25 0.375	0.5 0.25 0.375	360	0.5 0.249 0.404	37.0 20.9	-2.9 21.1	352.0 0.5 0.25 0.375	33.9 20.3	-6.0 30.9	348.7 10.4	352
346	B50R_050_025	0.5 0.25 0.5	0.5 0.25 0.375	330	0.5 0.249 0.497	38.1 23.5	-14.3 27.5	328.6 0.5 0.25 0.5	35.2 35.7	-23.2 42.6	326.9 15.3	330
347	B34R_062_037	0.5 0.25 0.625	0.625 0.375 0.437	311	0.416 0.25 0.625	37.7 29.6	-34.5 45.5	310.5 0.5 0.25 0.625	36.8 42.2	-39.2 57.6	317.0 13.4	296
348	B25R_075_050	0.5 0.25 0.75	0.75 0.5 0.300	300	0.25 0.385 0.75	42.9 26.3	-45.3 52.4	300.1 0.5 0.25 0.75	38.8 49.3	-54.2 73.3	312.3 24.9	254
349	B19R_087_062	0.5 0.25 0.875	0.875 0.625 0.293	293	0.25 0.495 0.875	51.9 21.7	-49.8 54.3	293.5 0.5 0.25 0.875	41.1 56.9	-68.1 88.8	308.8 41.1	247
350	B15R_100_075	0.5 0.25 1.0	1.0 0.75 0.625	289	0.25 0.58 1.0	59.8 20.2	-56.2 59.8	289.7 0.5 0.25 1.0	43.7 64.7	-81.2 103.8	308.5 53.5	243
351	R76Y_050_050	0.5 0.375 0.0	0.5 0.5 0.25	76	0.5 0.342 0.0	36.7 9.1	38.8 39.9	76.7 0.5 0.375 0.0	40.2 4.9	48.0 48.2	84.1 10.6	72
352	R68Y_050_037	0.5 0.375 0.125	0.5 0.375 0.312	71	0.5 0.359 0.124	38.2 9.6	28.1 29.7	71.1 0.5 0.375 0.125	40.3 5.9	38.1 38.6	81.1 10.8	68
353	R50Y_050_025	0.5 0.375 0.25	0.5 0.25 0.375	60	0.5 0.371 0.249	39.6 10.6	17.7 20.6	58.8 0.5 0.375 0.25	40.7 8.3	22.2 23.7	69.3 5.2	59
354	R00Y_050_012	0.5 0.375 0.375	0.5 0.125 0.437	390	0.5 0.375 0.407	42.1 9.7	4.6 10.8	25.4 0.5 0.375 0.375	41.4 12.4	4.8 13.3	21.2 2.7	375
355	B50R_050_012	0.5 0.375 0.5	0.5 0.125 0.437	330	0.5 0.375 0.498	42.9 11.7	-7.1 13.7	328.6 0.5 0.375 0.5	42.3 18.0	-12.2 21.8	325.7 8.1	330
356	B25R_062_025	0.5 0.375 0.625	0.625 0.25 0.5	300	0.375 0.442 0.625	45.3 13.1	-22.6 26.2	300.1 0.5 0.375 0.625	43.6 24.8	-28.6 37.9	311.0 13.2	254
357	B15R_075_037	0.5 0.375 0.75	0.75 0.375 0.562	289	0.375 0.54 0.75	53.7 10.1	-38.1 29.9	289.7 0.5 0.375 0.75	45.2 32.6	-44.0 54.7	306.5 28.8	243
358	B11R_087_050	0.5 0.375 0.875	0.875 0.5 0.625	284	0.375 0.625 0.875	61.6 9.1	-24.1 35.3	285.0 0.5 0.375 0.875	47.1 40.9	-58.5 71.4	304.9 42.6	239
359	B09R_100_062	0.5 0.375 1.0	1.0 0.625 0.687	281	0.375 0.702 1.0	69.1 8.9	-41.3 42.3	282.1 0.5 0.375 1.0	49.2 49.5	-72.2 87.6	304.4 54.7	238
360	Y00G_050_050	0.5 0.5 0.0	0.5 0.5 0.25	90	0.5 0.428 0.0	41.8 -1.7	42.2 42.2	92.3 0.5 0.5 0.0	48.9 -12.3	54.2 55.6	102.8 17.5	82
361	Y00G_050_037	0.5 0.5 0.125	0.5 0.375 0.312	90	0.5 0.446 0.124	43.3 -1.2	31.6 31.7	92.3 0.5 0.5 0.125	49.1 -11.4	46.7 48.0	103.7 19.0	82
362	Y00G_050_025	0.5 0.5 0.25	0.5 0.25 0.375	90	0.5 0.464 0.249	44.7 -0.8	21.1 21.1	92.3 0.5 0.5 0.25	49.3 -9.2	32.9 34.2	105.6 15.2	82
363	Y00G_050_012	0.5 0.5 0.375	0.5 0.125 0.437	90	0.5 0.482 0.375	46.2 -0.4	10.5 10.5	92.3 0.5 0.5 0.375	49.8 -5.3	16.6 17.5	107.8 8.6	82
364	NW_050_050	0.5 0.5 0.5	0.5 0.0 0.5	360	0.5 0.5 0.5	47.7 0.0	0.0 0.0	0.0 0.5 0.5 0.5	50.6 0.0	0.0 0.0	325.3 2.9	360
365	B00R_062_012	0.5 0.5 0.625	0.625 0.125 0.562	270	0.5 0.576 0.625	55.1 0.2	-7.0 7.0	271.7 0.5 0.5 0.625	51.6 6.7	-16.3 17.6	292.4 11.8	232
366	B00R_075_025	0.5 0.5 0.75	0.75 0.25 0.625	270	0.5 0.652 0.75	62.5 0.4	-14.1 14.1	271.7 0.5 0.5 0.75	52.8 14.4	-31.9 35.1	294.3 24.6	232
367	B00R_087_037	0.5 0.5 0.875	0.875 0.375 0.687	270	0.5 0.728 0.875	69.9 0.6	-21.2 21.2	271.7 0.5 0.5 0.875	54.3 23.0	-46.9 52.2	296.1 37.4	232
368	B00R_100_050	0.5 0.5 1.0	1.0 0.5 0.75	270	0.5 0.804 1.0	77.3 0.8	-28.3 28.3	271.7 0.5 0.5 1.0	56.0 31.9	-61.1 69.0	297.5 50.0	232
369	Y18G_062_062	0.5 0.625 0.0	0.625 0.625 0.312	101	0.602 0.625 0.0	57.5 -15.2	56.3 58.3	105.1 0.5 0.625 0.0	58.1 -27.9	61.0 67.1	114.5 13.5	91
370	Y23G_062_050	0.5 0.625 0.125	0.625 0.5 0.375	104	0.578 0.625 0.125	57.4 -14.9	44.4 46.9	108.6 0.5 0.625 0.125	58.2 -27.1	55.1 61.4	116.1 16.2	94
371	Y31G_062_037	0.5 0.625 0.25	0.625 0.375 0.437	109	0.552 0.625 0.25	57.3 -14.8	32.6 35.8	114.4 0.5 0.625 0.25	58.4 -25.1	43.4 50.2	120.0 14.9	100
372	Y50G_062_025	0.5 0.625 0.375	0.625 0.25 0.5	120	0.507 0.625 0.375	57.2 -15.7	20.7 26.0	127.2 0.5 0.625 0.375	58.8 -21.6	28.5 35.8	127.2 9.9	118
373	G00B_062_012	0.5 0.625 0.5	0.625 0.125 0.562	150	0.5 0.625 0.588	58.3 -8.0	2.5 8.4	162.2 0.5 0.625 0.5	59.4 -16.7	12.5 20.9	143.1 13.2	193
374	G50B_062_012	0.5 0.625 0.625	0.625 0.125 0.562	210	0.5 0.611 0.625	57.5 -4.2	-3.2 5.3	216.9 0.5 0.625 0.625	60.1 -10.5	-3.5 11.0	198.4 6.7	215
375	G75B_075_025	0.5 0.625 0.75	0.75 0.25 0.625	240	0.5 0.69 0.75	65.2 -4.7	-9.9 10.9	244.3 0.5 0.625 0.75	61.1 -3.1	-19.1 19.4	260.7 10.2	223
376	G84B_087_037	0.5 0.625 0.875	0.875 0.375 0.687	251	0.5 0.766 0.875	72.5 -4.7	-17.1 17.8	254.3 0.5 0.625 0.875	62.3 5.1	-34.3 34.7	278.5 22.3	226
377	G88B_100_050	0.5 0.625 1.0	1.0 0.5 0.75	256	0.5 0.842 1.0	79.9 -7.7	-24.3 24.7	258.9 0.5 0.625 1.0	63.7 14.0	-48.9 50.9	286.0 34.9	227
378	Y31G_075_075	0.5 0.75 0.0	0.75 0.5 0.375	109	0.604 0.75 0.0	70.0 -29.6	65.3 71.7	114.4 0.5 0.75 0.0	67.3 -41.7	68.1 79.9	121.4 12.3	100
379	Y38G_075_062	0.5 0.75 0.125	0.75 0.625 0.437	113	0.574 0.75 0.125	67.0 -29.7	53.4 61.1	119.1 0.5 0.75 0.125	67.4 -41.0	63.4 75.5	122.9 15.0	105
380	Y50G_075_050	0.5 0.75 0.25	0.75 0.5 0.300	120	0.514 0.75 0.25	66.8 -31.5	41.4 52.0	127.2 0.5 0.75 0.25	67.6 -39.2	53.4 66.3	123.3 14.3	118
381	Y68G_075_037	0.5 0.75 0.375	0.75 0.375 0.562	131	0.375 0.75 0.477	67.2 -23.0	25.1 39.1	140.0 0.5 0.75 0.375	67.9 -36.2	39.9 53.9	132.2 16.1	165
382	G00B_075_025	0.5 0.75 0.5	0.5 0.25 0.625	150	0.5 0.75 0.676	68.9 -16.1	51.1 61.9	162.2 0.5 0.75 0.5	68.3 -31.8	24.8 40.4	142.0 25.1	193
383	G25B_075_025	0.5 0.75 0.625	0.75 0.25 0.625	180	0.5 0.75 0.737	69.3 -12.4	-2.1 12.6	189.6 0.5 0.75 0.625	69.0 -26.2	9.2 27.8	160.5 17.8	207
384	G50B_075_025	0.5 0.75 0.75	0.75 0.25 0.625	210	0.5 0.722 0.75	67.4 -8.5	-6.4 10.7	216.9 0.5 0.75 0.75</				

http://130.149.60.45/~farbmetrik/SI02/SI02L0NP.PDF /.PS; uscita di trasferimento
 N: nessun 3D-linearizzazione (OL) nel file (F) o PS-startup (S), pagina 21/29

SI0201s

vedere dei file simili: <http://130.149.60.45/~farbmetrik/SI02/SI02L0NP.PDF> / .PS
 informazioni tecniche: <http://www.ps.bam.de> o <http://130.149.60.45/~farbmetrik>

TUB iscrizione: 20130201-SI02/SI02L0NP.PDF / .PS
 la domanda per la misura di stampa di display, nessuna separazione

TUB materiale: code=rh4t4

n	HIC*Fe	rgb_Fe	icf_Fe	hsi_Fe	rgb*Fe	LabCh*Fe	8x9	rgb*Fe	LabCh*Fe	DE*Fe	hsiMe	rgb*Me	LabCh*Me		
405	R00Y_062_062a	0.625 0.0 0.0	0.625 0.625 0.312	390	0.625 0.0 0.164	31.8 48.9 23.3	54.2 25.4	0.625 0.0 0.0	30.7 54.1 44.5	70.1 39.4 21.9	375	1.0 0.0 0.263	50.9 78.3 37.3		
406	R31Y_062_062a	0.625 0.0 0.125	0.625 0.625 0.312	379	0.625 0.0 0.247	32.1 49.9 11.7	51.2 13.2	0.625 0.0 0.125	31.0 54.7 30.0	62.4 28.7 18.9	366	1.0 0.0 0.395	51.4 79.8 18.7		
407	R11Y_062_062a	0.625 0.0 0.25	0.625 0.625 0.312	367	0.625 0.0 0.333	32.7 51.3 -0.1	51.3 359.8	0.625 0.0 0.25	31.5 56.2 10.9	57.2 11.0 12.1	357	1.0 0.0 0.533	52.3 82.1 -0.2		
408	B69R_062_062a	0.625 0.0 0.375	0.625 0.625 0.312	353	0.625 0.0 0.398	33.2 52.8 -8.8	53.3 350.4	0.625 0.0 0.375	32.4 58.6 -7.7	59.1 35.2 6.5	350	1.0 0.0 0.637	53.1 84.1 -14.2		
409	B59R_062_062a	0.625 0.0 0.5	0.625 0.625 0.312	341	0.625 0.0 0.495	34.1 55.1 -21.1	59.0 339.0	0.625 0.0 0.5	33.8 62.1 -25.0	67.0 33.8 8.0	341	1.0 0.0 0.793	54.7 88.2 -33.8		
410	B09R_062_062a	0.625 0.0 0.625	0.625 0.625 0.312	330	0.625 0.0 0.619	35.7 58.8 -35.9	62.9 328.6	0.625 0.0 0.625	35.5 66.4 -41.1	78.1 32.8 9.1	330	1.0 0.0 0.991	57.1 94.1 -57.4		
411	B42R_075_075a	0.625 0.0 0.75	0.75 0.75 0.375	321	0.588 0.0 0.75	36.4 65.2 -54.6	85.1 320.0	0.625 0.0 0.75	37.6 71.3 -55.9	90.6 32.8 6.3	318	0.784 0.0 1.0	48.6 87.0 -72.8		
412	B36R_087_087a	0.625 0.0 0.875	0.875 0.875 0.437	314	0.497 0.0 0.875	37.5 71.1 -75.1	103.5 313.4	0.625 0.0 0.875	40.0 76.7 -69.8	103.7 31.7 8.8	304	0.568 0.0 1.0	40.8 81.3 -85.9		
413	B31R_100_100a	0.625 0.0 1.0	1.0 1.0 0.5	308	0.263 0.0 1.0	32.8 76.9 -99.3	125.7 307.7	0.625 0.0 1.0	42.7 82.5 -82.8	116.8 314.8 20.0	284	0.263 0.0 1.0	32.8 76.9 -99.3		
414	R18Y_062_062a	0.625 0.125 0.0	0.625 0.625 0.312	41	0.625 0.0 0.038	31.5 48.2	37.3 61.0	0.625 0.125 0.0	32.8 48.2	45.9 66.6	45.9 66.6	8.7 8.7	386	1.0 0.0 0.062	50.5 77.2 59.7
415	R00Y_062_050a	0.625 0.125 0.125	0.625 0.5 0.375	390	0.625 0.125 0.256	37.3 39.1	18.6 43.3	25.4	0.625 0.125 0.125	33.0 48.8	32.2 58.5	33.3 17.2	375	1.0 0.0 0.263	50.9 78.3 37.3
416	R26Y_062_050a	0.625 0.125 0.25	0.625 0.5 0.375	376	0.625 0.125 0.339	37.7 40.2	7.0 40.8	9.8	0.625 0.125 0.25	33.5 50.4	13.6 52.2	15.1 12.8	364	1.0 0.0 0.429	51.6 80.5 14.0
417	R00Y_062_050a	0.625 0.125 0.375	0.625 0.5 0.375	360	0.625 0.125 0.433	38.4 41.8	-5.8 42.2	352.0	0.625 0.125 0.375	34.4 53.1	-4.8 53.3	354.8 12.0	352	1.0 0.0 0.617	52.9 83.6 -11.6
418	B61R_062_050a	0.625 0.125 0.5	0.625 0.5 0.375	344	0.625 0.125 0.498	39.0 43.3	-14.1 45.6	341.8	0.625 0.125 0.5	35.6 56.7	-22.2 60.9	338.6 16.0	344	1.0 0.0 0.747	54.1 86.7 -28.3
419	B50R_062_050a	0.625 0.125 0.625	0.625 0.5 0.375	330	0.625 0.125 0.62	40.5 47.0	-28.7 55.1	328.6	0.625 0.125 0.625	37.3 61.3	-38.3 72.3	327.9 17.5	330	1.0 0.0 0.991	57.1 94.1 -57.4
420	B40R_075_062a	0.625 0.125 0.75	0.75 0.625 0.437	319	0.58 0.125 0.75	41.0 53.3	-47.7 71.5	318.1	0.625 0.125 0.75	39.2 66.3	-53.4 85.3	321.2 14.5	314	0.729 0.0 1.0	46.5 85.3 -76.3
421	B34R_087_075a	0.625 0.125 0.875	0.875 0.75 0.5	311	0.458 0.125 0.875	39.7 59.3	-69.1 91.1	310.5	0.625 0.125 0.875	41.5 72.3	-67.4 98.9	317.0 13.3	296	0.444 0.0 1.0	37.0 79.0 -92.2
422	B29R_100_087a	0.625 0.125 1.0	1.0 0.875 0.562	305	0.125 0.227 1.0	40.2 61.2	-87.7 107.0	304.9	0.625 0.125 1.0	44.0 78.4	-80.5 112.4	314.2 10.0	263	0.0 0.116 1.0	32.3 70.0 -100.3
423	R38Y_062_062a	0.625 0.25 0.0	0.625 0.625 0.312	53	0.625 0.237 0.0	36.4 34.3	42.5 54.7	51.0	0.625 0.25 0.0	37.4 35.7	48.5 60.2	53.5 6.1	52	1.0 0.379 0.0	58.3 54.9 68.1
424	R23Y_062_050a	0.625 0.25 0.125	0.625 0.5 0.375	44	0.625 0.176 0.125	37.6 37.2	32.4 49.3	41.0	0.625 0.25 0.125	37.6 36.4	36.8 51.8	45.2 4.4	35	1.0 0.102 0.0	51.3 74.4 64.8
425	R00Y_062_037a	0.625 0.25 0.25	0.625 0.375 0.437	390	0.625 0.25 0.348	42.9 29.3	13.9 32.5	25.4	0.625 0.25 0.25	38.0 38.2	19.6 42.9	27.1 11.5	375	1.0 0.0 0.263	50.9 78.3 37.3
426	R18Y_062_037a	0.625 0.25 0.375	0.625 0.375 0.437	371	0.625 0.25 0.432	43.3 30.4	2.2 30.5	4.3	0.625 0.25 0.375	38.7 41.1	1.5 41.1	2.1 11.6	360	1.0 0.0 0.486	51.9 81.1 6.1
427	B65R_062_037a	0.625 0.25 0.5	0.625 0.375 0.437	349	0.625 0.25 0.507	43.9 32.0	-7.6 32.9	346.6	0.625 0.25 0.5	39.8 45.1	-15.7 47.8	340.7 15.9	347	1.0 0.0 0.686	53.6 85.5 -20.3
428	B50R_062_037a	0.625 0.25 0.625	0.625 0.375 0.437	330	0.625 0.25 0.621	45.2 35.3	-21.5 41.3	328.6	0.625 0.25 0.625	41.2 50.2	-32.1 59.6	327.4 18.7	330	1.0 0.0 0.991	57.1 94.1 -57.4
429	B38R_075_050a	0.625 0.25 0.75	0.75 0.5 0.5	316	0.569 0.25 0.75	45.4 41.4	-40.9 58.2	315.3	0.625 0.25 0.75	42.9 56.0	-47.4 73.4	319.7 16.2	309	0.638 0.0 1.0	43.2 82.9 -81.9
430	B30R_087_062a	0.625 0.25 0.875	0.875 0.625 0.562	307	0.341 0.25 0.875	43.4 47.4	-63.7 79.6	306.8	0.625 0.25 0.875	44.9 62.4	-61.8 87.9	315.2 14.9	277	0.145 0.0 1.0	31.2 76.3 -102.0
431	B25R_100_075a	0.625 0.25 1.0	1.0 0.75 0.625	300	0.2 0.452 1.0	52.5 39.5	-68.0 78.7	300.1	0.625 0.25 1.0	47.2 69.2	-75.4 102.3	312.5 31.0	254	0.0 0.27 1.0	38.2 52.7 -90.7
432	R61Y_062_062a	0.625 0.375 0.0	0.625 0.625 0.312	67	0.625 0.36 0.0	42.2 19.8	46.1 50.2	66.6	0.625 0.375 0.0	44.1 19.3	52.4 55.9	69.7 6.5	65	1.0 0.576 0.0	67.6 31.8 73.8
433	R50Y_062_050a	0.625 0.375 0.125	0.625 0.5 0.375	60	0.625 0.368 0.125	43.4 21.3	35.4 41.3	58.8	0.625 0.375 0.125	44.2 20.0	43.2 47.6	65.1 7.9	59	1.0 0.487 0.0	63.1 42.7 70.8
434	R31Y_062_037a	0.625 0.375 0.25	0.625 0.375 0.437	49	0.625 0.358 0.25	44.6 23.6	25.0 34.4	46.6	0.625 0.375 0.25	44.5 21.8	27.8 35.4	51.9 3.3	46	1.0 0.29 0.0	55.4 63.0 66.8
435	R00Y_062_025a	0.625 0.375 0.375	0.625 0.25 0.5	390	0.625 0.375 0.44	48.5 19.5	9.3 21.6	25.4	0.625 0.375 0.375	45.1 24.9	10.6 27.0	23.1 6.4	375	1.0 0.0 0.263	50.9 78.3 37.3
436	R00Y_062_025a	0.625 0.375 0.5	0.625 0.25 0.5	360	0.625 0.375 0.529	49.0 20.9	-2.9 21.1	352.0	0.625 0.375 0.5	46.0 29.2	-6.4 29.9	347.5 9.5	352	1.0 0.0 0.617	52.9 83.6 -11.6
437	B50R_062_025a	0.625 0.375 0.625	0.625 0.25 0.5	330	0.625 0.375 0.622	50.0 23.5	-14.3 27.5	328.6	0.625 0.375 0.625	47.1 34.6	-22.9 41.5	326.5 14.3	330	1.0 0.0 0.991	57.1 94.1 -57.4
438	B34R_075_037a	0.625 0.375 0.75	0.75 0.375 0.562	311	0.541 0.375 0.75	49.6 29.6	-34.5 45.5	310.5	0.625 0.375 0.75	48.5 40.9	-38.5 56.2	316.7 12.0	296	0.444 0.0 1.0	37.0 79.0 -92.2
439	B25R_087_050a	0.625 0.375 0.875	0.875 0.5 0.625	300	0.375 0.51 0.875	54.8 26.3	-45.3 52.4	300.1	0.625 0.375 0.875	50.2 47.9	-53.3 71.7	311.9 23.4	254	0.0 0.27 1.0	38.2 52.7 -90.7
440	B19R_100_062a	0.625 0.375 1.0	1.0 0.625 0.562	293	0.375 0.62 1.0	63.8 21.7	-49.8 54.3	293.5	0.625 0.375 1.0	52.1 55.3	-67.3 87.1	309.4 39.6	247	0.0 0.392 1.0	44.9 34.7 -79.7
441	R81Y_062_062a	0.625 0.5 0.0	0.625 0.625 0.312	79	0.625 0.449 0.0	47.1 8.6	49.3 50.0	80.0	0.625 0.5 0.0	51.9 1.9	57.7 57.8	88.0 11.7	74	1.0 0.719 0.0	75.5 13.8 78.9
442	R76Y_062_050a	0.625 0.5 0.125	0.625 0.5 0.375	76	0.625 0.467 0.125	48.6 9.1	38.8 39.9	76.7	0.625 0.5 0.125	52.0 2.6	50.5 50.6	86.9 13.7	72	1.0 0.684 0.0	73.5 18.3 77.7
443	R68Y_062_037a	0.625 0.5 0.25	0.625 0.375 0.437	71	0.625 0.484 0.25	50.1 9.6	28.1 29.7	71.1	0.625 0.5 0.25	52.3 4.4	37.1 37.4	83.2 10.6	68	1.0 0.626 0.0	70.1 25.6 75.1
444	R50Y_062_025a	0.625 0.5 0.375	0.625 0.25 0.5	60	0.625 0.496 0.375	51.5 10.6	17.7 20.6	58.8	0.625 0.5 0.375	52.8 7.4	21.1 22.3	70.5 4.8	59	1.0 0.487 0.0	63.1 42.7 70.8
445	R00Y_062_012a	0.625 0.5 0.5	0.625 0.125 0.562	390	0.625 0.5 0.532	54.0 9.7	4.6 10.8	25.4	0.625 0.5 0.5	53.4 11.7	4.4 12.6	20.7 2.0	375	1.0 0.0 0.263	50.9 78.3 37.3
446	B50R_062_012a	0.625 0.5 0.625	0.625 0.125 0.562	330	0.625 0.5 0.623	54.8 11.7	-7.1 13.7	328.6	0.625 0.5 0.625	54.4 17.2	-11.8 20.9	325.5 7.2	330	1.0 0.0 0.991	57.1 94.1 -57.4
447	B25R_075_025a	0.625 0.5 0.75	0.75 0.25 0.625	300	0.5 0.567 0.75	57.2 13.1	-22.6 26.2	300.1	0.625 0.5 0.75	55.5 23.7	-27.6 36.4	310.7 11.8	254	0.0 0.27 1.0	38.2 52.7 -90.7
448	B15R_087_037a	0.625 0.5 0.875	0.875 0.375 0.687	289	0.5 0.665 0.875	65.7 10.1	-28.1 29.9	289.7	0.625 0.5 0.875	56.9 31.0	-42.7 52.8	305.9 26.9	243	0.0 0.44 1.0	47.9 26.9 -75.0
449	B11R_100_050a	0.625 0.5 1.0	1.0 0.5 0.75	284	0.5 0.75 1.0	73.6 9.1	-34.1 35.3	285.0	0.625 0.5 1.0	58.5 38.8	-57.1 69.0	304.2 40.4	239	0.0 0.5 1.0	51.8 18.3 -68.3
450	Y00G_062_062a	0.625 0.625 0.0	0.625 0.625 0.312	90	0.625 0.535 0.0	52.3 -2.1	52.8 52.8	92.3	0.625 0.625 0.0	60.4 -14.9	63.8 65.4	102.8 18.5	82	1.0 0.856 0.0	83.7 -3.4 84.5
451	Y00G_062_050a	0.625 0.625 0.125	0.625 0.5 0.375	90	0.625 0.553 0.125	53.7 -1.7	42.2 42.2	92.3	0.625 0.625 0.125	60.5 -13.5	58.1 59.7	103.4 21.1	82	1.0 0.856 0.0	83.7 -3.4 84.5
452	Y00G_062_037a	0.625 0.625 0.25	0.625 0.375 0.437	90	0.625 0.579 0.25	55.2 -1.2	31.6 31.7	92.3	0.625 0.625 0.25	60.7 -12.2	46.6 48.2	104.7 19.3	82	1.0 0.856 0.0	83.7 -3.4 84.5
453	Y00G_062_025a	0.625 0.625 0.375	0.625 0.25 0.5	90	0.625 0.589 0.375	56.7 -0.8	21.1 21.1	92.3							

n	HIC*Fe	rgb_Fe	iet_Fe	hsi_Fe	rgb*Fe	LabCh*Fe	rgb*Fe	LabCh*Fe	DE*Fe	hsiMe	rgb*Me	LabCh*Me
486	R00Y_075_075e	0.75 0.0 0.0	0.75 0.75 0.375	390	0.75 0.0 0.197	38.1 58.7 27.9	65.0 25.4	0.75 0.0 0.0	37.5 61.9 51.9	80.8 39.9 24.2	375 1.0 0.0	0.263 50.9 78.3
487	R35Y_075_075e	0.75 0.0 0.125	0.75 0.75 0.375	381	0.75 0.0 0.279	38.5 59.4 16.4	61.6 15.4	0.75 0.0 0.125	37.7 62.4 38.9	73.5 31.9 22.7	368 1.0 0.0	0.373 51.3 79.2
488	R18Y_075_075e	0.75 0.0 0.25	0.75 0.75 0.375	371	0.75 0.0 0.364	38.9 60.8 4.5	61.0 4.3	0.75 0.0 0.25	38.1 63.5 20.8	66.9 18.1 16.5	360 1.0 0.0	0.486 51.9 81.1
489	R00Y_075_075e	0.75 0.0 0.375	0.75 0.75 0.375	360	0.75 0.0 0.463	39.7 62.7 -8.7	63.3 35.2	0.75 0.0 0.375	38.8 65.5 2.4	65.5 21.1 11.5	352 1.0 0.0	0.617 52.9 83.6
490	B65R_075_075e	0.75 0.0 0.5	0.75 0.75 0.375	349	0.75 0.0 0.514	40.2 64.1 -15.2	65.9 346.6	0.75 0.0 0.5	39.9 68.2 -15.1	69.9 347.4 4.1	347 1.0 0.0	0.686 53.6 85.5
491	B57R_075_075e	0.75 0.0 0.625	0.75 0.75 0.375	339	0.75 0.0 0.618	41.3 66.8 -28.1	72.5 337.1	0.75 0.0 0.625	41.3 71.8 -31.6	78.4 336.6 6.0	339 1.0 0.0	0.824 55.0 89.1
492	B50R_075_075e	0.75 0.0 0.75	0.75 0.75 0.375	330	0.75 0.0 0.743	42.8 70.6 -43.0	82.7 328.6	0.75 0.0 0.75	43.0 76.0 -47.0	89.4 328.2 6.6	330 1.0 0.0	0.991 57.1 94.1
493	B43R_087_087e	0.75 0.0 0.875	0.875 0.875 0.437	322	0.709 0.0 0.875	43.4 76.9 -62.2	98.9 321.0	0.75 0.0 0.875	45.0 80.7 -61.5	101.5 326.6 4.1	319 0.811 0.0	1.0 49.6
494	B38R_100_100e	0.75 0.0 1.0	1.0 1.0 0.5	316	0.638 0.0 1.0	43.2 82.9 -81.9	116.5 315.3	0.75 0.0 1.0	47.2 85.8 -75.1	114.1 318.8 8.4	309 0.638 0.0	1.0 43.2
495	R15Y_075_075e	0.75 0.125 0.0	0.75 0.75 0.375	39	0.75 0.0 0.092	37.9 57.9 41.3	71.1 35.5	0.75 0.125 0.0	39.1 57.3 52.5	77.8 42.5 11.3	383 1.0 0.0	0.123 50.5
496	R00Y_075_062e	0.75 0.125 0.125	0.75 0.625 0.437	390	0.75 0.125 0.289	43.7 48.9 23.3	54.2 25.2	0.75 0.125 0.125	39.3 57.8 40.4	70.6 34.9 19.8	375 1.0 0.0	0.263 50.9
497	R31Y_075_062e	0.75 0.125 0.25	0.75 0.625 0.437	379	0.75 0.125 0.372	44.0 49.9 11.7	51.2 13.4	0.75 0.125 0.25	39.7 59.0 22.8	63.3 21.1 15.0	366 1.0 0.0	0.395 51.4
498	R11Y_075_062e	0.75 0.125 0.375	0.75 0.625 0.437	367	0.75 0.125 0.548	44.6 51.3 -0.1	51.3 359.8	0.75 0.125 0.375	40.3 61.0 4.6	61.2 4.3 11.6	357 1.0 0.0	0.533 52.3
499	B69R_075_062e	0.75 0.125 0.5	0.75 0.625 0.437	353	0.75 0.125 0.523	45.1 52.5 -8.8	53.3 350.4	0.75 0.125 0.5	41.4 64.0 -12.9	65.2 348.5 12.6	350 1.0 0.0	0.637 53.1
500	B59R_075_062e	0.75 0.125 0.625	0.75 0.625 0.437	341	0.75 0.125 0.62	46.1 55.1 -21.1	59.0 339.0	0.75 0.125 0.625	42.7 67.7 -29.4	73.8 336.4 15.4	341 1.0 0.0	0.793 54.7
501	B50R_075_062e	0.75 0.125 0.75	0.75 0.625 0.437	330	0.75 0.125 0.744	47.6 58.8 -35.9	68.9 328.6	0.75 0.125 0.75	44.3 72.1 -44.9	84.9 328.0 16.3	330 1.0 0.0	0.991 57.1
502	B42R_087_075e	0.75 0.125 0.875	0.875 0.75 0.5	321	0.713 0.125 0.875	48.4 65.2 -54.6	85.1 320.0	0.75 0.125 0.875	46.4 77.0 -59.5	97.3 322.3 12.9	318 0.784 0.0	1.0 48.6
503	B36R_100_087e	0.75 0.125 1.0	1.0 0.875 0.562	314	0.622 0.125 1.0	47.6 71.1 -75.1	103.5 313.4	0.75 0.125 1.0	48.2 82.0 -73.2	110.2 318.3 11.4	304 0.568 0.0	1.0 48.0
504	R31Y_075_075e	0.75 0.25 0.0	0.75 0.75 0.375	49	0.75 0.217 0.0	41.5 47.3 50.1	68.9 46.6	0.75 0.25 0.0	42.8 47.1 54.2	71.8 49.0 4.3	46 1.0 0.29	0.0 55.4
505	R18Y_075_062e	0.75 0.25 0.125	0.75 0.625 0.437	41	0.75 0.125 0.163	43.5 48.2 37.3	61.0 37.7	0.75 0.125 0.125	42.9 47.6 43.8	64.7 42.6 6.5	386 1.0 0.0	0.062 50.5
506	R00Y_075_050e	0.75 0.25 0.25	0.75 0.5 0.5	390	0.75 0.25 0.381	49.3 39.1 18.6	43.3 25.4	0.75 0.25 0.25	43.3 48.9 27.4	56.0 29.2 14.4	375 1.0 0.0	0.263 50.9
507	R26Y_075_050e	0.75 0.25 0.375	0.75 0.5 0.5	376	0.75 0.25 0.464	49.6 40.2 7.0	40.8 9.8	0.75 0.25 0.375	43.9 51.1 9.6	52.0 10.6 12.5	364 1.0 0.0	0.429 51.6
508	R00Y_075_050e	0.75 0.25 0.5	0.75 0.5 0.5	360	0.75 0.25 0.558	50.3 41.8 -5.8	42.2 352.0	0.75 0.25 0.5	44.8 54.3 -7.7	54.8 351.8 13.7	352 1.0 0.0	0.617 52.9
509	B61R_075_050e	0.75 0.25 0.625	0.75 0.5 0.5	344	0.75 0.25 0.623	50.9 43.3 -14.1	45.6 341.8	0.75 0.25 0.625	46.0 58.3 -24.3	63.1 337.3 18.7	344 1.0 0.0	0.747 54.1
510	B50R_075_050e	0.75 0.25 0.75	0.75 0.5 0.5	330	0.75 0.25 0.745	52.4 47.0 -28.7	55.1 328.6	0.75 0.25 0.75	47.5 63.1 -39.9	74.6 327.6 20.1	330 1.0 0.0	0.991 57.1
511	B40R_087_062e	0.75 0.25 0.875	0.875 0.625 0.562	319	0.705 0.25 0.875	52.9 53.3 -47.7	71.5 318.1	0.75 0.25 0.875	49.2 68.4 -54.7	87.6 321.3 17.0	314 0.729 0.0	1.0 46.5
512	B34R_100_075e	0.75 0.25 1.0	1.0 0.75 0.625	311	0.583 0.25 1.0	51.6 59.3 -69.1	91.1 315.7	0.75 0.25 1.0	51.2 74.3 -68.7	101.2 317.5 15.0	296 0.444 0.0	1.0 37.0
513	R50Y_075_075e	0.75 0.375 0.0	0.75 0.75 0.375	60	0.75 0.365 0.0	47.3 32.0 53.1	62.0 58.8	0.75 0.375 0.0	48.5 32.5 57.4	65.9 60.4 4.4	59 1.0 0.487	0.0 63.1
514	R38Y_075_062e	0.75 0.375 0.125	0.75 0.625 0.437	53	0.75 0.362 0.125	48.4 34.3 42.5	54.7 51.0	0.75 0.375 0.125	48.6 33.0 48.8	59.0 55.9 6.4	52 1.0 0.379	0.0 58.3
515	R23Y_075_050e	0.75 0.375 0.25	0.75 0.5 0.5	44	0.75 0.301 0.25	49.5 37.2 32.4	49.3 41.0	0.75 0.375 0.25	48.9 34.4 34.1	48.4 44.7 3.3	35 1.0 0.102	0.0 51.3
516	R00Y_075_037e	0.75 0.375 0.375	0.75 0.375 0.562	390	0.75 0.375 0.473	54.8 29.3 13.9	32.5 25.4	0.75 0.375 0.375	49.4 36.7 17.1	40.5 25.0 9.7	375 1.0 0.0	0.263 50.9
517	R18Y_075_037e	0.75 0.375 0.5	0.75 0.375 0.562	371	0.75 0.375 0.557	55.2 30.4 2.2	30.5 4.3	0.75 0.375 0.5	50.1 40.1 0.1	40.1 0.1 11.1	360 1.0 0.0	0.486 51.9
518	B65R_075_037e	0.75 0.375 0.625	0.75 0.375 0.562	349	0.75 0.375 0.632	55.8 32.0 -7.6	32.9 346.6	0.75 0.375 0.625	51.1 44.4 -16.4	47.4 339.7 15.9	347 1.0 0.0	0.686 53.6
519	B50R_075_037e	0.75 0.375 0.75	0.75 0.375 0.562	330	0.75 0.375 0.746	57.2 35.3 -21.5	41.3 328.6	0.75 0.375 0.75	52.4 49.6 -32.2	59.1 327.0 18.4	330 0.638 0.0	1.0 43.2
520	B38R_087_050e	0.75 0.375 0.875	0.875 0.5 0.625	316	0.694 0.375 0.875	57.3 41.4 -40.9	58.2 315.3	0.75 0.375 0.875	53.9 55.4 -47.2	72.8 319.5 15.7	309 0.638 0.0	1.0 43.2
521	B30R_100_062e	0.75 0.375 1.0	1.0 0.625 0.687	307	0.466 0.375 1.0	55.3 47.7 -63.7	79.6 306.8	0.75 0.375 1.0	55.6 61.8 -61.5	87.2 315.1 14.2	277 0.145 0.0	1.0 31.2
522	R68Y_075_075e	0.75 0.5 0.0	0.75 0.75 0.375	71	0.75 0.469 0.0	52.6 19.2 56.3	59.5 71.1	0.75 0.5 0.0	55.4 15.9 61.8	63.8 75.5 7.0	68 1.0 0.626	0.0 70.1
523	R61Y_075_062e	0.75 0.5 0.125	0.75 0.625 0.437	67	0.75 0.485 0.125	54.1 19.8 46.1	50.2 66.6	0.75 0.5 0.125	55.5 16.8 54.9	57.3 73.3 9.5	65 1.0 0.576	0.0 67.6
524	R50Y_075_050e	0.75 0.5 0.25	0.75 0.5 0.5	60	0.75 0.493 0.25	55.4 21.3 35.4	41.3 58.8	0.75 0.5 0.25	55.8 17.8 42.0	45.6 66.9 7.5	59 1.0 0.487	0.0 63.1
525	R31Y_075_037e	0.75 0.5 0.375	0.75 0.375 0.562	49	0.75 0.483 0.375	56.5 23.6 25.0	34.4 46.6	0.75 0.5 0.375	56.2 20.2 26.2	33.1 52.3 3.6	46 1.0 0.29	0.0 55.4
526	R00Y_075_025e	0.75 0.5 0.5	0.75 0.25 0.625	390	0.75 0.5 0.565	60.4 19.5 9.3	21.6 25.4	0.75 0.5 0.5	56.8 23.7 9.7	25.6 22.2 5.4	375 1.0 0.0	0.263 50.9
527	R00Y_075_025e	0.75 0.5 0.625	0.75 0.25 0.625	360	0.75 0.5 0.654	60.9 20.9 -2.9	21.1 352.0	0.75 0.5 0.625	57.6 28.2 -6.6	28.9 346.7 8.8	352 1.0 0.0	0.617 52.9
528	B50R_075_025e	0.75 0.5 0.75	0.75 0.25 0.625	330	0.75 0.5 0.747	62.0 23.5 -14.3	27.5 328.6	0.75 0.5 0.75	58.7 33.5 -22.4	40.4 326.2 13.3	330 1.0 0.0	0.991 57.1
529	B34R_087_037e	0.75 0.5 0.875	0.875 0.375 0.687	311	0.666 0.5 0.875	61.6 29.6 -34.5	45.5 310.5	0.75 0.5 0.875	60.0 39.7 -37.6	54.7 316.5 10.6	296 0.444 0.0	1.0 37.0
530	B25R_100_050e	0.75 0.5 1.0	1.0 0.5 0.75	300	0.5 0.635 1.0	66.8 26.3 -45.3	52.4 300.1	0.75 0.5 1.0	61.4 46.4 -52.2	69.9 316.6 21.8	254 0.0 0.27	1.0 38.2
531	R85Y_075_075e	0.75 0.625 0.0	0.75 0.75 0.375	81	0.75 0.557 0.0	57.6 8.0 59.7	60.2 82.2	0.75 0.625 0.0	63.2 -0.7	67.1 67.1	90.6 12.8 75 1.0 0.742	0.0 76.8
532	R81Y_075_062e	0.75 0.625 0.125	0.75 0.625 0.437	79	0.75 0.574 0.125	59.1 8.6 49.3	50.0 80.0	0.75 0.625 0.125	63.3 -0.2	61.6 61.6	90.2 15.7 74 1.0 0.719	0.0 75.5
533	R76Y_075_050e	0.75 0.625 0.25	0.75 0.5 0.5	76	0.75 0.592 0.25	60.6 9.1 38.8	39.9 76.7	0.75 0.625 0.25	63.5 1.0	50.4 50.5	88.7 14.4 72 1.0 0.684	0.0 73.5
534	R68Y_075_037e	0.75 0.625 0.375	0.75 0.375 0.562	71	0.75 0.609 0.375	62.0 9.6 28.1	29.7 71.1	0.75 0.625 0.375	63.8 3.4	35.9 36.1	84.5 10.1 68 1.0 0.626	0.0 70.1
535	R50Y_075_025e	0.75 0.625 0.5	0.75 0.25 0.625	60	0.75 0.621 0.5	63.4 10.6 17.7	20.6 58.8	0.75 0.625 0.5	64.3 6.8	20.2 21.3	71.2 4.6 59 1.0 0.487	0.0 63.1
536	R00Y_075_012e	0.75 0.625 0.625	0.75 0.125 0.687	390	0.75 0.625 0.657	65.9 9.7 4.6	10.8 25.4	0.75 0.625 0.625	65.0 11.2 4.2	12.0 20.4 1.8	375 1.0 0.0	0.263 50.9
537	B50R_075_012e	0.75 0.625 0.75	0.75 0.125 0.687	330	0.75 0.625 0.748	66.7 11.7 -7.1	13.7 328.6	0.75 0.625 0.75	65.9 16.6 -11.5	20.2 325.3 6.5	330 1.0 0.0	0.991 57.1
538	B25R_087_025e	0.75 0.625 0.875	0.875 0.25 0.75	300	0.625 0.692 0.875	69.1 13.1 -22.6	26.2 300.1	0.75 0.625 0.875	67.0 22.8 -26.8	35.2 310.4 10.7	254 0.0 0.27	1.0 38.2
539	B15R_100_037e	0.75 0.625 1.0	1.0 0.375 0.812	289	0.625 0.79 1.0	77.6 10.1 -28.1	29.9 289.7	0.75 0.625 1.0	68.2 29.7 -41.5	51.1 305.5 25.5	243 0.0 0.44	1.0 47.9
540	Y00G_075_075e	0.75 0.75 0.0	0.75 0.75 0.375	90	0.75 0.642 0.0	62.7 -2.5 63.3	63.4 92.3	0.75 0.75 0.0	71.5 -16.6	73.0 74.9	102.8 19.2 82 1.0 0.856	0.0 83.7
541	Y00G_075_062e	0.75 0.75 0.125	0.75 0.625 0.437	90	0.75 0.66 0.125	64.2 -2.1 52.8	52.8 92.3	0.75				

vedere dei file simili: <http://130.149.60.45/~farbmetrik/SI02/SI02L0NP.PDF> / .PS
informazioni tecniche: <http://www.ps.bam.de> o <http://130.149.60.45/~farbmetrik>

TUB iscrizione: 20130201-SI02/SI02L0NP.PDF / .PS
La domanda per la misura di stampa di display, nessuna separazione
TUB materiale: code=rhatha

n	HIC*Fe	rgb_Fe	iet_Fe	hsi_Fe	rgb*Fe	LabCh*Fe	rgb*Fe	LabCh*Fe	DE*Fe	hsiMe	rgb*Me	LabCh*Me	
567	R00Y_087_087a	0.875 0.0 0.0	0.875 0.875 0.437	390	0.875 0.0 0.23	44.5 68.5 32.6	75.8 25.4	0.875 0.0 0.0	44.1 69.5 58.3	90.8 39.9 25.7	375	50.9 78.3 37.3	
568	R36Y_087_087a	0.875 0.0 0.125	0.875 0.875 0.437	382	0.875 0.0 0.315	44.8 69.4 20.6	72.4 16.5	0.875 0.0 0.125	44.2 69.5 47.2	84.3 34.0 26.6	369	51.3 79.3 23.5	
569	R23Y_087_087a	0.875 0.0 0.25	0.875 0.875 0.437	374	0.875 0.0 0.395	45.3 70.7 9.5	71.4 7.6	0.875 0.0 0.25	44.5 70.8 30.2	77.0 23.1 20.7	363	80.8 10.8 81.6	
570	R08Y_087_087a	0.875 0.0 0.375	0.875 0.875 0.437	365	0.875 0.0 0.487	45.9 72.4 -2.9	72.4 357.6	0.875 0.0 0.375	45.1 72.4 12.2	73.4 9.5 15.2	356	82.7 -3.4 82.8	
571	B70R_087_087a	0.875 0.0 0.5	0.875 0.875 0.437	355	0.875 0.0 0.538	46.3 73.1 -9.8	73.8 352.3	0.875 0.0 0.5	46.0 74.6 -5.3	74.8 355.8 4.7	352	1.0 0.0 61.5	
572	B63R_087_087a	0.875 0.0 0.625	0.875 0.875 0.437	346	0.875 0.0 0.632	47.2 75.5 -21.9	78.6 343.7	0.875 0.0 0.625	47.1 77.6 -22.1	80.7 344.0 2.0	345	1.0 0.0 0.0	
573	B56R_087_087a	0.875 0.0 0.75	0.875 0.875 0.437	338	0.875 0.0 0.735	48.3 78.3 -34.5	85.6 336.1	0.875 0.0 0.75	48.5 81.2 -37.9	89.6 334.9 4.3	338	1.0 0.0 0.0	
574	B50R_087_087a	0.875 0.0 0.875	0.875 0.875 0.437	330	0.875 0.0 0.867	50.0 82.3 -50.2	92.6 328.6	0.875 0.0 0.875	50.2 85.3 -52.8	100.3 328.2 3.8	330	1.0 0.0 0.0	
575	B44R_100_100a	0.875 0.0 1.0	1.0 1.0 0.5	323	0.837 0.0 1.0	50.7 88.7 -69.4	112.6 321.9	0.875 0.0 1.0	52.1 89.8 -66.9	112.0 323.3 3.0	321	0.837 0.0 1.0	
576	R13Y_087_075a	0.875 0.125 0.0	0.875 0.875 0.437	38	0.875 0.0 0.122	44.3 67.7	46.4 82.1	0.875 0.125 0.0	45.3 65.8 58.8	88.3 41.7	12.6	382	1.0 0.0 0.0
577	R00Y_087_075a	0.875 0.125 0.125	0.875 0.75 0.5	390	0.875 0.125 0.322	50.1 58.7	27.9 65.0	0.875 0.125 0.125	45.5 66.2 48.3	81.9 36.0	22.1	375	1.0 0.0 0.0
578	R35Y_087_075a	0.875 0.125 0.25	0.875 0.75 0.5	381	0.875 0.125 0.404	50.4 59.4	16.4 61.6	0.875 0.125 0.25	45.8 67.1 31.8	74.3 25.3	17.8	368	1.0 0.0 0.0
579	R18Y_087_075a	0.875 0.125 0.375	0.875 0.75 0.5	370	0.875 0.125 0.489	50.9 60.8	4.5 61.0	0.875 0.125 0.375	46.4 68.8 13.9	70.2 11.4	13.0	360	1.0 0.0 0.0
580	R00Y_087_075a	0.875 0.125 0.5	0.875 0.75 0.5	361	0.875 0.125 0.588	51.6 62.7	-8.7 63.3	0.875 0.125 0.5	47.2 71.1 -3.6	71.2 357.1 10.8	352	1.0 0.0 0.0	
581	B65R_087_075a	0.875 0.125 0.625	0.875 0.75 0.5	349	0.875 0.125 0.639	52.1 64.1	-15.2 65.9	0.875 0.125 0.625	48.3 74.2 -20.3	76.9 344.6 11.8	347	1.0 0.0 0.0	
582	B57R_087_075a	0.875 0.125 0.75	0.875 0.75 0.5	339	0.875 0.125 0.743	53.2 66.8	-28.1 72.5	0.875 0.125 0.75	49.6 77.9 -36.1	85.9 335.1 14.0	339	1.0 0.0 0.0	
583	B50R_087_075a	0.875 0.125 0.875	0.875 0.75 0.5	330	0.875 0.125 0.868	54.8 70.6	-43.0 82.7	0.875 0.125 0.875	51.3 82.1 -51.1	96.7 328.1 14.5	330	1.0 0.0 0.0	
584	B43R_100_087a	0.875 0.125 1.0	1.0 1.0 0.5	322	0.834 0.125 1.0	55.3 76.9	-62.2 98.9	0.875 0.125 1.0	53.1 86.9 -65.3	108.7 323.0 10.6	319	0.811 0.0 1.0	
585	R26Y_087_087a	0.875 0.25 0.0	0.875 0.875 0.437	46	0.875 0.173 0.0	46.4 60.9	57.4 83.7	0.875 0.25 0.0	48.4 57.3 60.1	83.0 46.3 4.9	40	1.0 0.198 0.0	
586	R15Y_087_075a	0.875 0.25 0.125	0.875 0.75 0.5	39	0.875 0.125 0.217	49.8 57.9	41.3 71.1	0.875 0.25 0.125	48.5 57.7 50.8	76.9 41.3 9.5	383	1.0 0.0 0.0	
587	R00Y_087_062a	0.875 0.25 0.25	0.875 0.625 0.562	390	0.875 0.25 0.414	55.6 48.9	23.3 54.2	0.875 0.25 0.25	48.8 58.7 35.3	68.5 31.0	16.9	375	1.0 0.0 0.0
588	R31Y_087_062a	0.875 0.25 0.375	0.875 0.625 0.562	379	0.875 0.25 0.497	56.0 49.9	11.7 51.2	0.875 0.25 0.375	49.3 60.4 17.9	63.0 16.5	13.9	366	1.0 0.0 0.0
589	R11Y_087_062a	0.875 0.25 0.5	0.875 0.625 0.562	367	0.875 0.25 0.583	56.5 51.3	-0.1 51.3	0.875 0.25 0.5	50.1 63.0 0.6	63.0 0.5	13.3	357	1.0 0.0 0.0
590	B69R_087_062a	0.875 0.25 0.625	0.875 0.625 0.562	357	0.875 0.25 0.648	57.0 52.5	-8.8 53.3	0.875 0.25 0.625	51.1 66.2 -16.0	68.1 346.3 16.5	350	1.0 0.0 0.0	
591	B59R_087_062a	0.875 0.25 0.75	0.875 0.625 0.562	341	0.875 0.25 0.745	58.0 55.1	-21.1 59.0	0.875 0.25 0.75	52.3 70.2 -31.9	77.1 335.9 19.3	341	1.0 0.0 0.0	
592	B50R_087_062a	0.875 0.25 0.875	0.875 0.625 0.562	330	0.875 0.25 0.869	59.5 58.8	-35.9 68.9	0.875 0.25 0.875	53.8 74.7 -47.0	88.3 327.8 20.2	330	1.0 0.0 0.0	
593	B42R_100_075a	0.875 0.25 1.0	1.0 1.0 0.5	321	0.838 0.25 1.0	60.3 62.5	-54.6 85.1	0.875 0.25 1.0	55.6 79.8 -64.3	100.7 322.4 16.7	318	0.784 0.0 1.0	
594	R41Y_087_087a	0.875 0.375 0.0	0.875 0.875 0.437	55	0.875 0.358 0.0	52.2 45.0	60.4 75.4	0.875 0.375 0.0	53.2 44.5 62.6	76.8 54.5 2.4	54	1.0 0.41 0.0	
595	R31Y_087_075a	0.875 0.375 0.125	0.875 0.75 0.5	49	0.875 0.342 0.125	53.4 47.3	50.1 68.9	0.875 0.375 0.125	53.3 44.9 54.7	70.8 50.6 5.2	46	1.0 0.29 0.0	
596	R18Y_087_062a	0.875 0.375 0.25	0.875 0.625 0.562	41	0.875 0.25 0.288	55.4 48.2	37.3 61.0	0.875 0.375 0.25	53.5 45.9 40.7	61.4 41.5 4.4	386	1.0 0.0 0.0	
597	R00Y_087_050a	0.875 0.375 0.375	0.875 0.5 0.625	390	0.875 0.375 0.506	61.2 39.1	18.6 43.3	0.875 0.375 0.375	54.0 47.8 24.1	53.6 26.8 12.5	375	1.0 0.0 0.0	
598	R26Y_087_050a	0.875 0.375 0.5	0.875 0.5 0.625	376	0.875 0.375 0.589	61.6 40.2	7.0 40.8	0.875 0.375 0.5	54.6 50.5 7.2	51.0 8.1	12.3	364	1.0 0.0 0.0
599	R00Y_087_050a	0.875 0.375 0.625	0.875 0.5 0.625	360	0.875 0.375 0.683	62.2 41.8	-5.8 42.2	0.875 0.375 0.625	55.5 54.0 -9.3	54.8 350.2 14.3	352	1.0 0.0 0.0	
600	B61R_087_050a	0.875 0.375 0.75	0.875 0.5 0.625	344	0.875 0.375 0.748	62.8 43.3	-14.1 45.6	0.875 0.375 0.75	56.6 58.3 -25.2	63.5 336.5 19.6	344	1.0 0.0 0.0	
601	B50R_087_050a	0.875 0.375 0.875	0.875 0.5 0.625	330	0.875 0.375 0.877	64.3 47.0	-28.7 55.1	0.875 0.375 0.875	58.0 63.2 -40.5	75.0 327.3 20.9	330	1.0 0.0 0.0	
602	B40R_100_062a	0.875 0.375 1.0	1.0 1.0 0.625	319	0.83 0.375 1.0	64.8 53.3	-47.7 71.5	0.875 0.375 1.0	59.5 68.6 -55.0	88.0 321.2 17.7	314	0.729 0.0 1.0	
603	R58Y_087_087a	0.875 0.5 0.0	0.875 0.875 0.437	65	0.875 0.483 0.0	58.0 30.5	63.9 70.8	0.875 0.5 0.0	59.4 29.0 66.2	72.3 66.2 3.0	63	1.0 0.552 0.0	
604	R50Y_087_075a	0.875 0.5 0.125	0.875 0.75 0.5	60	0.875 0.49 0.125	59.2 32.0	53.1 62.0	0.875 0.5 0.125	59.4 29.5 59.8	66.7 63.7 7.1	59	1.0 0.487 0.0	
605	R38Y_087_062a	0.875 0.5 0.25	0.875 0.625 0.562	53	0.875 0.487 0.25	60.3 34.3	42.5 54.7	0.875 0.5 0.25	59.7 30.6 47.4	56.4 57.1 6.1	52	1.0 0.379 0.0	
606	R23Y_087_050a	0.875 0.5 0.375	0.875 0.5 0.625	44	0.875 0.426 0.375	61.4 37.2	32.4 49.3	0.875 0.5 0.375	60.0 32.5 31.9	45.6 44.4 4.8	35	1.0 0.102 0.0	
607	R00Y_087_037a	0.875 0.5 0.5	0.875 0.375 0.687	390	0.875 0.5 0.598	66.8 29.3	13.9 32.5	0.875 0.5 0.5	60.6 35.3 15.5	38.6 23.7 8.7	375	1.0 0.0 0.0	
608	R18Y_087_037a	0.875 0.5 0.625	0.875 0.375 0.687	371	0.875 0.5 0.682	67.1 30.4	2.2 30.5	0.875 0.5 0.625	61.3 39.0 -0.7	39.0 358.9 10.8	360	1.0 0.0 0.0	
609	B65R_087_037a	0.875 0.5 0.75	0.875 0.375 0.687	349	0.875 0.5 0.757	67.8 32.0	-7.6 32.9	0.875 0.5 0.75	62.3 43.5 -16.6	46.5 339.0 15.5	347	1.0 0.0 0.0	
610	B50R_087_037a	0.875 0.5 0.875	0.875 0.375 0.687	330	0.875 0.5 0.871	69.1 35.3	-21.5 41.3	0.875 0.5 0.875	63.5 48.6 -31.9	58.2 326.7 17.8	330	1.0 0.0 0.0	
611	B38R_100_050a	0.875 0.5 1.0	1.0 0.5 0.75	316	0.819 0.5 1.0	69.3 41.4	-40.9 58.2	0.875 0.5 1.0	64.8 54.4 -46.6	71.7 319.3 14.8	309	0.638 0.0 1.0	
612	R73Y_087_087a	0.875 0.625 0.0	0.875 0.875 0.437	74	0.875 0.578 0.0	63.1 18.6	67.1 69.7	0.875 0.625 0.0	66.5 12.7 70.9	72.0 79.7 7.7	70	1.0 0.661 0.0	
613	R68Y_087_075a	0.875 0.625 0.125	0.875 0.75 0.5	71	0.875 0.594 0.125	64.5 19.2	56.3 59.5	0.875 0.625 0.125	66.5 13.2 65.6	66.9 78.6 11.2	68	1.0 0.626 0.0	
614	R61Y_087_062a	0.875 0.625 0.25	0.875 0.625 0.562	67	0.875 0.61 0.25	66.1 19.8	46.1 50.2	0.875 0.625 0.25	66.7 14.3 54.8	56.6 75.3 10.3	65	1.0 0.576 0.0	
615	R50Y_087_050a	0.875 0.625 0.375	0.875 0.5 0.625	60	0.875 0.618 0.375	67.3 21.3	35.4 41.3	0.875 0.625 0.375	67.0 16.2 40.6	43.7 68.1 7.2	59	1.0 0.487 0.0	
616	R31Y_087_037a	0.875 0.625 0.5	0.875 0.375 0.687	49	0.875 0.608 0.5	68.4 23.6	25.0 34.4	0.875 0.625 0.5	67.5 19.0 24.9	31.4 52.6 4.6	46	1.0 0.29 0.0	
617	R00Y_087_025a	0.875 0.625 0.625	0.875 0.25 0.75	390	0.875 0.625 0.69	72.3 19.5	9.3 21.6	0.875 0.625 0.625	68.1 22.7 9.0	24.5 21.7 5.2	375	1.0 0.0 0.0	
618	R00Y_087_025a	0.875 0.625 0.75	0.875 0.25 0.75	360	0.875 0.625 0.779	72.8 20.9	-2.9 21.1	0.875 0.625 0.75	68.9 27.3 -6.6	28.1 346.2 8.3	352	1.0 0.0 0.0	
619	B50R_087_025a	0.875 0.625 0.875	0.875 0.25 0.75	330	0.875 0.625 0.872	73.9 23.5	-14.3 27.5	0.875 0.625 0.875	69.9 32.6 -22.0	39.3 325.9 12.5	330	1.0 0.0 0.0	
620	B34R_100_037a	0.875 0.625 1.0	1.0 0.375 0.812	311	0.791 0.625 1.0	73.5 29.6	-34.5 45.5	0.875 0.625 1.0	71.1 38.5 -36.8	53.3 316.3 9.5	296	0.444 0.0 1.0	
621	R86Y_087_087a	0.875 0.75 0.0	0.875 0.875 0.437	82	0.875 0.66 0.0	67.8 8.1	70.0 70.5	0.875 0.75 0.0	74.2 -3.3 76.2	76.3 92.5 14.4	76	1.0 0.754 0.0	
622	R85Y_087_075a	0.875 0.75 0.125	0.875 0.75 0.5	81	0.875 0.682 0.125	69.5 8.0	59.7 60.2	0.875 0.75 0.125	74.2 -2.9 71.8	71.9 92.3 17.2	75	1.0 0.742 0.0	
623	R81Y_087_062a	0.875 0.75 0.25											

Table with columns for various color channels (n, HIC*Fe, rgb*Fe, icf*Fe, hsi*Fe, rgb*Fe, LabCh*Fe, rgb*Fe, LabCh*Fe, DE*Fe, hsiMe, rgb*Me, LabCh*Me) and rows for different color patches (e.g., 648, 649, 650, etc.).

delta E**1 = 12.8

vedere dei file simili: http://130.149.60.45/~farbmetrik/SI02/SI02.HTM informazioni tecniche: http://www.ps.bam.de o http://130.149.60.45/~farbmetrik

TUB iscrizione: 20130201-SI02/SI02L0NP.PDF /.PS la domanda per la misura di stampa di display, nessuna separazione TUB materiale: code=rhatha

grafico TUB-SI02; cerchio delle tinte a 16 passi colori e la differenza, ΔE*, 3D=0, de=1, sRGB

immettere: rgb/cmyk -> rgb uscita: trasferire a rgb

vedere dei file simili: <http://130.149.60.45/~farbmetrik/SI02/SI02LONP.PDF> / .PS
informazioni tecniche: <http://www.ps.bam.de> o <http://130.149.60.45/~farbmetrik>

TUB iscrizione: 20130201-SI02/SI02LONP.PDF / .PS
la domanda per la misura di stampa di display, nessuna separazione

TUB materiale: code=rhatha

Table with 15 columns: n, HIC*Fe, rgb*Fe, icf*Fe, hsi*Fe, rgbb*Fe, LabCh*Fe, LabCh*Fe, rgbb*Fe, LabCh*Fe, DE*Fe, hsiMe, rgbb*Me, LabCh*Me. Rows 729-809.

delta E** = 11.2

4-0132430-F0

SI020-7N, 25/29-F

grafico TUB-SI02; cerchio delle tinte a 16 passi colori e la differenza, ΔE*, 3D=0, de=1, sRGB

immettere: rgb/cmyk -> rgbc
uscita: trasferire a rgbc

4-0132430-F0

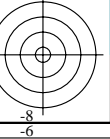
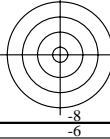

Table with columns: n, HIC*Fe, rgb_Fe, icf_Fe, hsi_Fe, rgb*Fe, LabCh*Fe, DE*Fe, hsiMe, rgb*Me, LabCh*Me. Rows 810-890. Includes a 'delta E*' = 27.1 label at the bottom right of the table area.

vedere dei file simili: <http://130.149.60.45/~farbmetrik/SI02/SI02LONP.PDF> / .PS
informazioni tecniche: <http://www.ps.bam.de> o <http://130.149.60.45/~farbmetrik>

TUB iscrizione: 20130201-SI02/SI02LONP.PDF /.PS
la domanda per la misura di stampa di display, nessuna separazione

TUB materiale: code=rh4ta

4-0132530-F0

SI020-7N, 26/29-F

grafico TUB-SI02; cerchio delle tinte a 16 passi colori e la differenza, ΔE^* , 3D=0, de=1, sRGB

immettere: $rgb/cmyk \rightarrow rgb_e$
uscita: trasferire a rgb_e

4-0132530-F0

delta E* = 27.1

Table with columns: n, HIC*Fe, rgb*Fe, icf*Fe, hsi*Fe, rgb*Fe, LabCh*Fe, rgb*Fe, LabCh*Fe, DE*Fe, hsiMe, rgb*Me, LabCh*Me. Rows list various color calibration targets and their corresponding colorimetric data.

vedere dei file simili: http://130.149.60.45/~farbmetrik/SI02/SI02.L0NP.PDF /.PS
informazioni tecniche: http://www.ps.bam.de o http://130.149.60.45/~farbmetrik

TUB iscrizione: 20130201-SI02/SI02L0NP.PDF /.PS
la domanda per la misura di stampa di display, nessuna separazione

TUB materiale: code=rh4ta

delta E** = 22.0

4-0132630-F0

SI020-7N, 27/29-F

grafico TUB-SI02; cerchio delle tinte a 16 passi
colori e la differenza, ΔE*, 3D=0, de=1, sRGB

immettere: rgb/cmyk -> rgb_e
uscita: trasferire a rgb_e

4-0132630-F0

vedere dei file simili: http://130.149.60.45/~farbmetrik/SI02/SI02.HTM
informazioni tecniche: http://www.ps.bam.de o http://130.149.60.45/~farbmetrik

Table with columns: n, HIC*Fe, rgb*Fe, icl*Fe, hsi*Fe, rgb*Fe, LabCh*Fe, rgb*Fe, LabCh*Fe, DE*Fe, hsi*Fe, rgb*Me, LabCh*Me. Rows include file identifiers like NW_000e, NW_012a, etc.

delta E* = 1.6

grafico TUB-SI02; cerchio delle tinte a 16 passi colori e la differenza, ΔE*, 3D=0, de=1, sRGB

immettere: rgb/cmyk -> rgb_e
uscita: trasferire a rgb_e

TUB iscrizione: 20130201-SI02/SI02L0NP.PDF /.PS
la domanda per la misura di stampa di display, nessuna separazione
TUB materiale: code=rh4ta

vedere dei file simili: <http://130.149.60.45/~farbmetrik/SI02/SI02.HTM>
informazioni tecniche: <http://www.ps.bam.de> o <http://130.149.60.45/~farbmetrik>

TUB iscrizione: 20130201-SI02/SI02L0NP.PDF /.PS
La domanda per la misura di stampa di display, nessuna separazione
TUB materiale: code=rh4ta

n	HIC*Fe	rgb*Fe	icf*Fe	hsi*Fe	rgb*Fe	LabCh*Fe	rgb*Fe	LabCh*Fe	DE*Fe	hsiMe	rgb*Me	LabCh*Me
1053	NW_086e	0.866 0.866 0.866	0.866 0.0	0.866 360	0.866 0.866 0.866	82.6 0.0 0.0	0.866 0.866 0.866	83.9 0.0 0.0	325.2 1.3	360	1.0 1.0 1.0	95.4 0.0 0.0
1054	NW_093e	0.933 0.933 0.933	0.933 0.0	0.933 360	0.933 0.933 0.933	89.0 0.0 0.0	0.933 0.933 0.933	89.7 0.0 0.0	325.2 0.6	360	1.0 1.0 1.0	95.4 0.0 0.0
1055	NW_100e	1.0 1.0 1.0	1.0 0.0	1.0 360	1.0 1.0 1.0	95.4 0.0 0.0	1.0 1.0 1.0	95.4 0.0 0.0	325.2 0.0	360	1.0 1.0 1.0	95.4 0.0 0.0
1056	NW_000e	0.0 0.0 0.0	0.0 0.0	0.0 360	0.0 0.0 0.0	0.0 0.0 0.0	0.0 0.0 0.0	0.0 0.0 0.0	0.0 0.0	360	1.0 1.0 1.0	95.4 0.0 0.0
1057	NW_006e	0.066 0.066 0.066	0.066 0.0	0.066 360	0.066 0.066 0.066	6.2 0.0 0.0	0.066 0.066 0.066	4.4 0.0 0.0	326.3 1.8	360	1.0 1.0 1.0	95.4 0.0 0.0
1058	NW_013e	0.133 0.133 0.133	0.133 0.0	0.133 360	0.133 0.133 0.133	12.6 0.0 0.0	0.133 0.133 0.133	12.0 0.0 0.0	325.6 0.6	360	1.0 1.0 1.0	95.4 0.0 0.0
1059	NW_020e	0.2 0.2 0.2	0.2 0.0	0.2 360	0.2 0.2 0.2	19.0 0.0 0.0	0.2 0.2 0.2	19.7 0.0 0.0	325.5 0.6	360	1.0 1.0 1.0	95.4 0.0 0.0
1060	NW_026e	0.266 0.266 0.266	0.266 0.0	0.266 360	0.266 0.266 0.266	25.3 0.0 0.0	0.266 0.266 0.266	27.0 0.0 0.0	325.4 1.6	360	1.0 1.0 1.0	95.4 0.0 0.0
1061	NW_033e	0.333 0.333 0.333	0.333 0.0	0.333 360	0.333 0.333 0.333	31.7 0.0 0.0	0.333 0.333 0.333	34.0 0.0 0.0	325.3 2.2	360	1.0 1.0 1.0	95.4 0.0 0.0
1062	NW_040e	0.4 0.4 0.4	0.4 0.0	0.4 360	0.4 0.4 0.4	38.1 0.0 0.0	0.4 0.4 0.4	40.8 0.0 0.0	325.3 2.6	360	1.0 1.0 1.0	95.4 0.0 0.0
1063	NW_046e	0.466 0.466 0.466	0.466 0.0	0.466 360	0.466 0.466 0.466	44.4 0.0 0.0	0.466 0.466 0.466	47.3 0.0 0.0	325.4 2.8	360	1.0 1.0 1.0	95.4 0.0 0.0
1064	NW_053e	0.533 0.533 0.533	0.533 0.0	0.533 360	0.533 0.533 0.533	50.8 0.0 0.0	0.533 0.533 0.533	53.7 0.0 0.0	325.3 2.9	360	1.0 1.0 1.0	95.4 0.0 0.0
1065	NW_060e	0.6 0.6 0.6	0.6 0.0	0.6 360	0.6 0.6 0.6	57.2 0.0 0.0	0.6 0.6 0.6	60.0 0.0 0.0	325.3 2.8	360	1.0 1.0 1.0	95.4 0.0 0.0
1066	NW_066e	0.666 0.666 0.666	0.666 0.0	0.666 360	0.666 0.666 0.666	63.5 0.0 0.0	0.666 0.666 0.666	66.1 0.0 0.0	325.2 2.6	360	1.0 1.0 1.0	95.4 0.0 0.0
1067	NW_073e	0.734 0.734 0.734	0.734 0.0	0.734 360	0.734 0.734 0.734	70.0 0.0 0.0	0.734 0.734 0.734	72.3 0.0 0.0	325.2 2.2	360	1.0 1.0 1.0	95.4 0.0 0.0
1068	NW_080e	0.8 0.8 0.8	0.8 0.0	0.8 360	0.8 0.8 0.8	76.3 0.0 0.0	0.8 0.8 0.8	78.1 0.0 0.0	325.2 1.8	360	1.0 1.0 1.0	95.4 0.0 0.0
1069	NW_086e	0.866 0.866 0.866	0.866 0.0	0.866 360	0.866 0.866 0.866	82.6 0.0 0.0	0.866 0.866 0.866	83.9 0.0 0.0	325.2 1.3	360	1.0 1.0 1.0	95.4 0.0 0.0
1070	NW_093e	0.933 0.933 0.933	0.933 0.0	0.933 360	0.933 0.933 0.933	89.0 0.0 0.0	0.933 0.933 0.933	89.7 0.0 0.0	325.2 0.6	360	1.0 1.0 1.0	95.4 0.0 0.0
1071	NW_100e	1.0 1.0 1.0	1.0 0.0	1.0 360	1.0 1.0 1.0	95.4 0.0 0.0	1.0 1.0 1.0	95.4 0.0 0.0	325.2 0.0	360	1.0 1.0 1.0	95.4 0.0 0.0
1072	NW_000e	0.0 0.0 0.0	0.0 0.0	0.0 360	0.0 0.0 0.0	0.0 0.0 0.0	0.0 0.0 0.0	0.0 0.0 0.0	0.0 0.0	360	1.0 1.0 1.0	95.4 0.0 0.0
1073	NW_100e	1.0 1.0 1.0	1.0 0.0	1.0 360	1.0 1.0 1.0	95.4 0.0 0.0	1.0 1.0 1.0	95.4 0.0 0.0	325.2 0.0	360	1.0 1.0 1.0	95.4 0.0 0.0
1074	R00Y_100_100e	1.0 0.0 0.0	1.0 1.0 0.5	390	1.0 0.0 0.263	50.9 78.3 37.3	1.0 0.0 0.0	50.4 76.9 64.5	100.4 39.9 27.2	375	1.0 0.0 0.263	50.9 78.3 37.3
1075	G50B_100_100e	0.0 1.0 1.0	1.0 1.0 0.5	210	0.0 0.89 1.0	79.0 -34.2 -25.7	0.0 1.0 1.0	86.8 -46.1 -13.5	48.1 196.3 18.7	215	0.0 0.89 1.0	79.0 -34.2 -25.7
1076	Y00G_100_100e	1.0 1.0 0.0	1.0 1.0 0.5	90	1.0 0.856 0.0	83.7 -3.4 84.5	1.0 1.0 0.0	92.6 -20.6 90.7	93.0 102.8 20.4	82	1.0 0.856 0.0	83.7 -3.4 84.5
1077	B00R_100_100e	0.0 0.0 1.0	1.0 1.0 0.5	270	0.0 0.609 1.0	59.2 1.7 -56.6	0.0 0.0 1.0	30.3 76.0 -103.5	128.5 306.2 92.5	232	0.0 0.609 1.0	59.2 1.7 -56.6
1078	G00B_100_100e	0.0 1.0 0.0	1.0 1.0 0.5	150	0.0 1.0 0.706	85.1 -64.6 20.7	0.0 1.0 0.0	83.6 -82.7 79.8	115.0 136.0 61.8	193	0.0 1.0 0.706	85.1 -64.6 20.7
1079	B50R_100_100e	1.0 0.0 1.0	1.0 1.0 0.5	330	1.0 0.0 0.991	57.1 94.1 -57.4	1.0 0.0 1.0	57.2 94.3 -58.4	111.0 328.2 1.0	330	1.0 0.0 0.991	57.1 94.1 -57.4

delta E* = 9.3



grafico TUB-SI02; cerchio delle tinte a 16 passi colori e la differenza, ΔE*, 3D=0, de=1, sRGB

immettere: rgb/cmyk -> rgb_e
uscita: trasferire a rgb_e

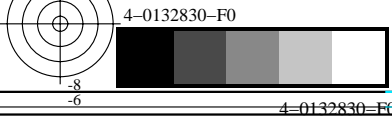