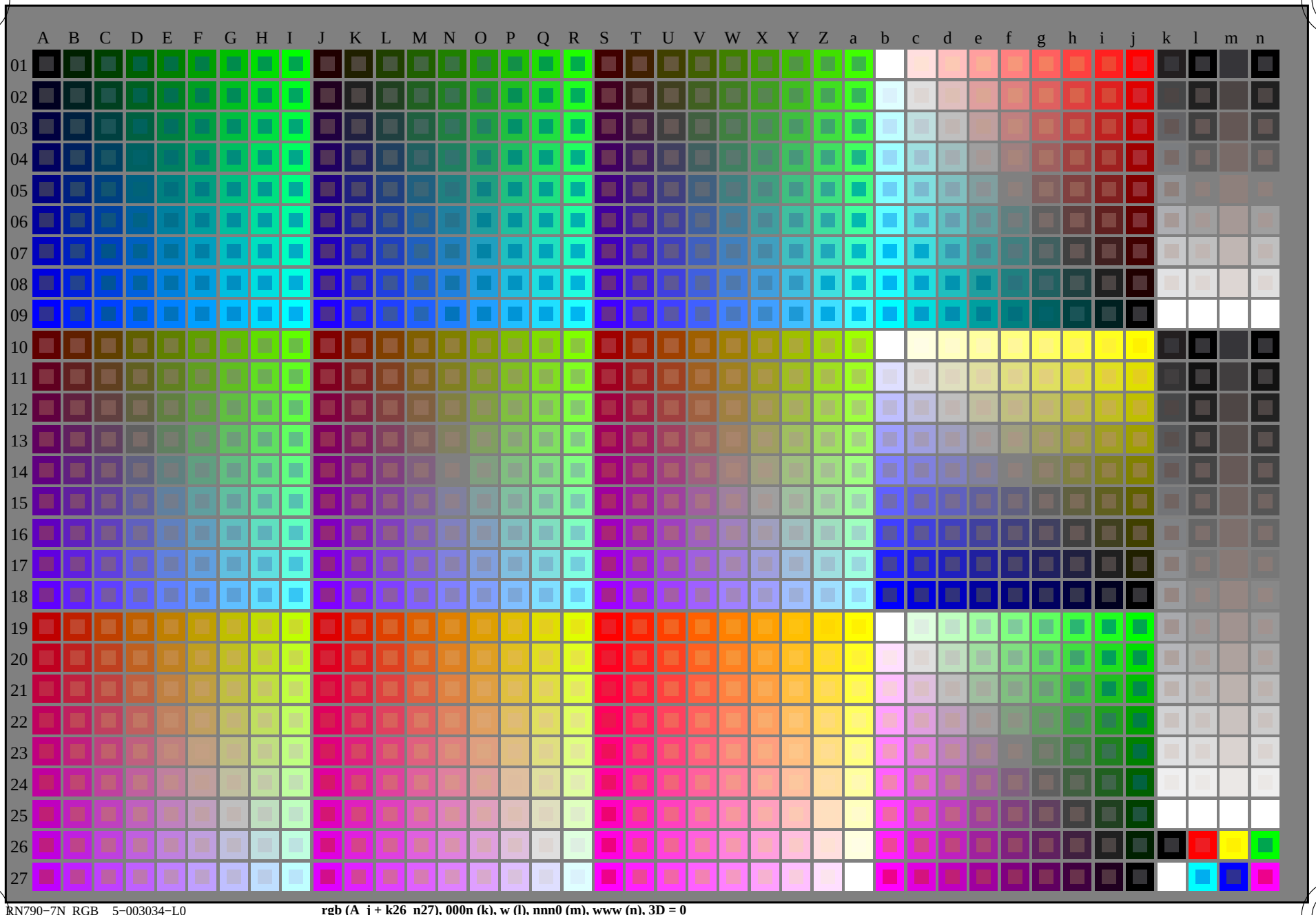

RN790−7N_RGB 5−003034−L0 **rgb (A_j + k26_n27), 000n (k), w (l), nnn0 (m), www (n), 3D = 0**

TUB registrering: 20150701-RN79/RN79L0NA.TXT /.PS
anvendelse for måling av display output

TUB-material: code=rha4ta

se lignende filer: http://130.149.60.45/~farbmetrik/RN79/RN79.HTM
teknisk informasjon: http://www.ps.bam.de eller http://130.149.60.45/~farbmetrik

TUB-prøveplansje RN79; 1080 standard farger, *cf*=0,9
prøveplansje infølge DIN 33872

input: *rgb/cmyk −> rgb/cmyk*
output: ingen endring

http://130.149.60.45/~farbmetrik/RN79/RN79L0NA.TXT /.PS; overføring output
N: ingen 3D-linearisering (OL) i fil (F) eller PS-startup (S), side 2/33

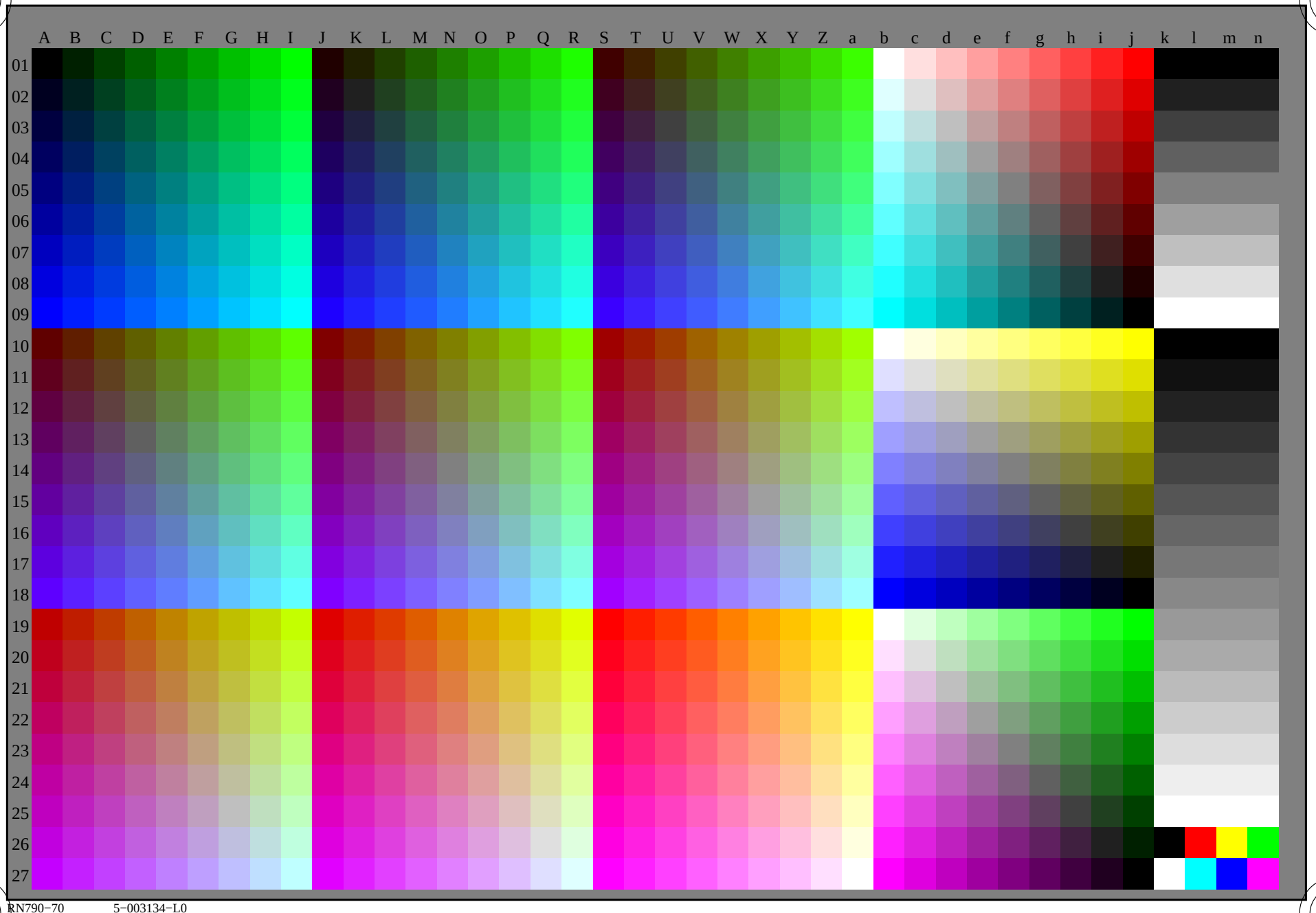

TUB registrering: 20150701-RN79/RN79L0NA.TXT /.PS
anvendelse for måling av display output, ingen separasjon rgb (RGB)
TUB-material: code=rha4ta

se lignende filer: http://130.149.60.45/~farbmetrik/RN79/RN79.HTM
teknisk informasjon: http://www.ps.bam.de eller http://130.149.60.45/~farbmetrik

RN790−70 5−003134−L0

TUB-prøveplansje RN79; 1080 standard farger, *cf*=0,9
prøveplansje infølge DIN 33872, 3D=0, de=0, *rgb*

input: *rgb/cmyk* −> rgb_d
output: overføring til rgb_d

5−003134−F0

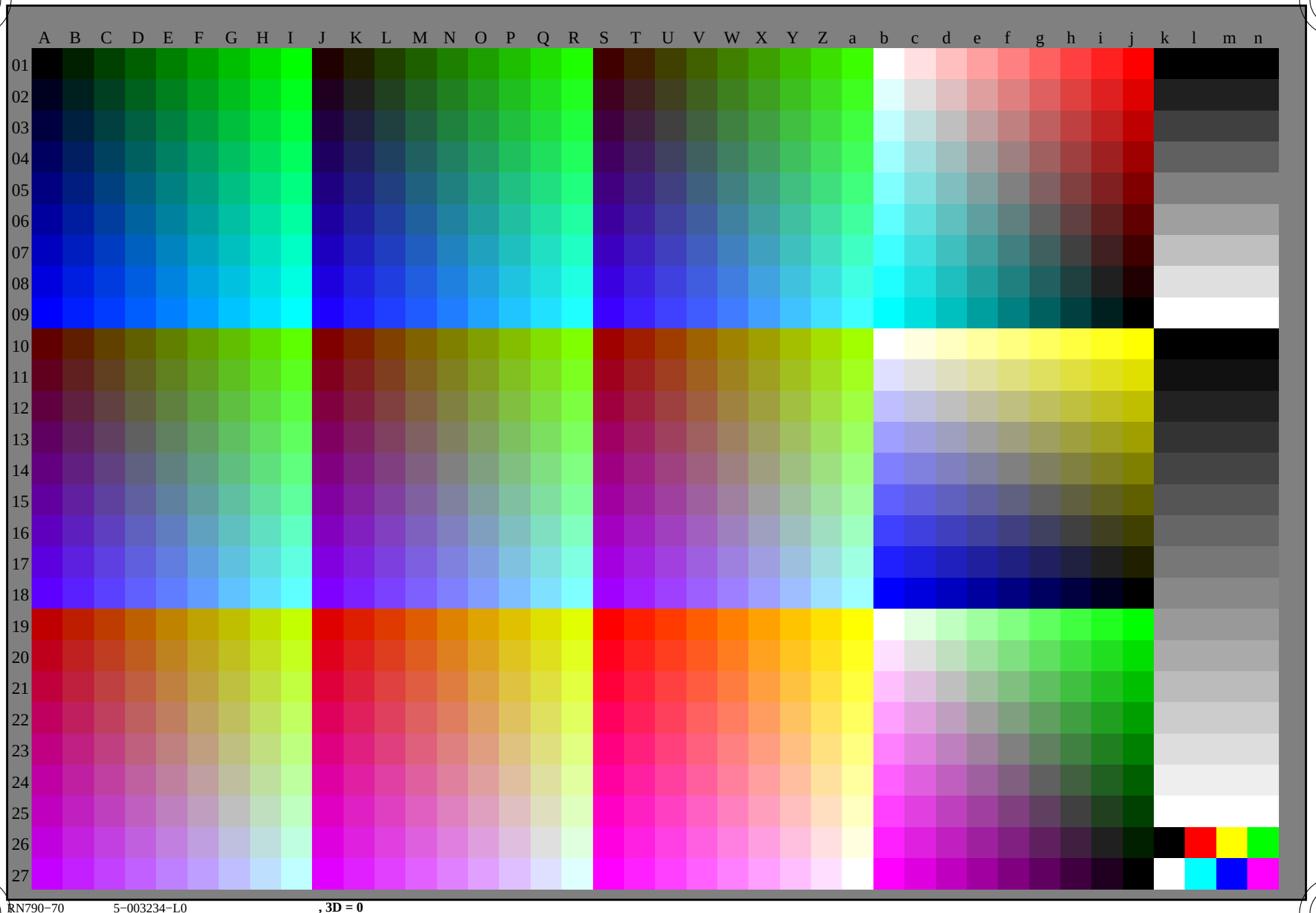

RN790−70 5−003234−L0 , 3D = 0

TUB registrering: 20150701-RN79/RN79L0NA.TXT /.PS
anvendelse for måling av display output, ingen separasjon rgb (RGB)
TUB-material: code=rha4ta

se lignende filer: http://130.149.60.45/~farbmetrik/RN79/RN79.HTM
teknisk informasjon: http://www.ps.bam.de eller http://130.149.60.45/~farbmetrik

TUB-prøveplansje RN79; 1080 standard farger, *cf*=0,9
prøveplansje infølge DIN 33872

input: *rgb/cmyk* −> rgb_d
output: overføring til rgb_d

5−003234−F0

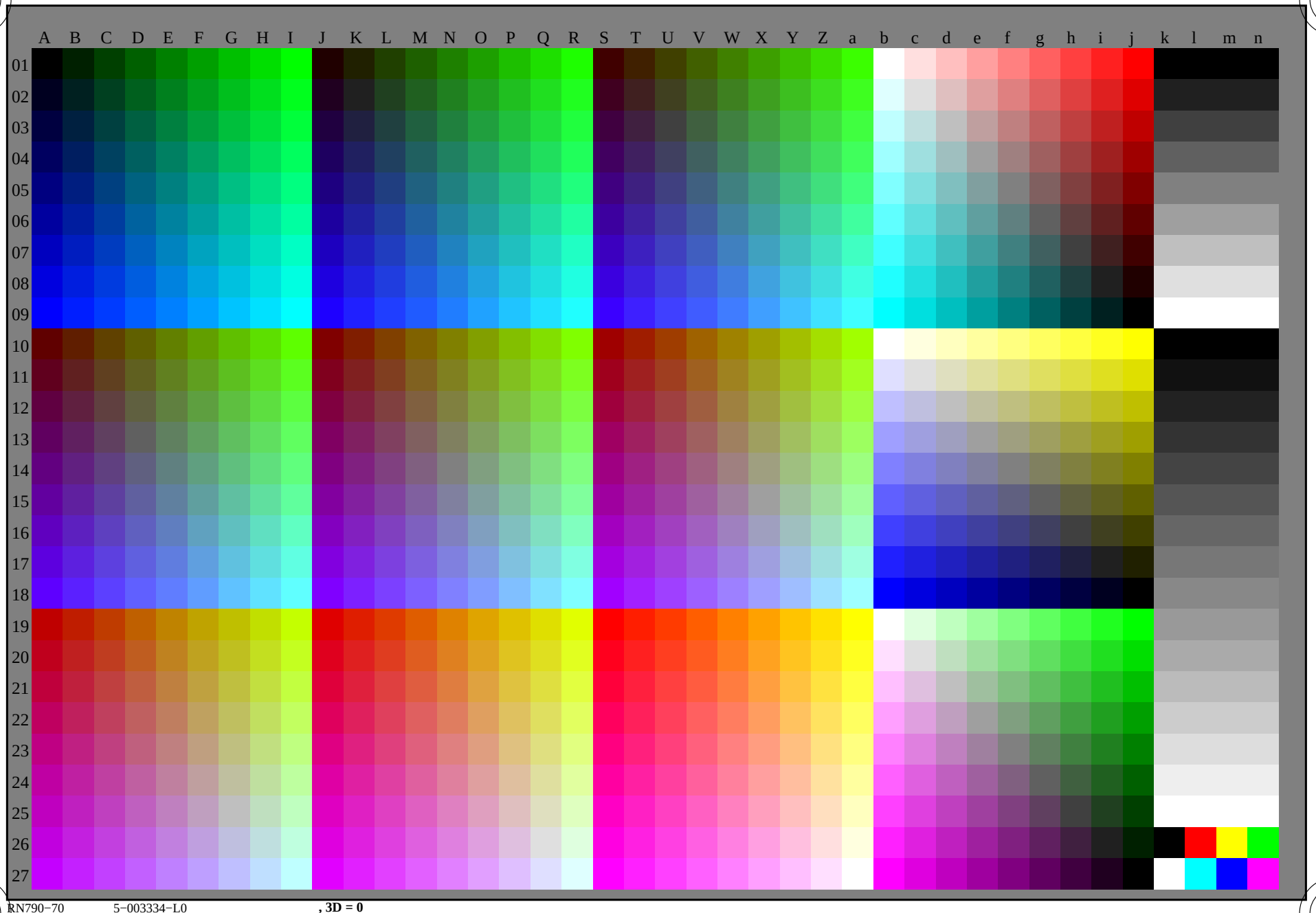

RN790−70 5−003334−L0 , 3D = 0

5−003334−F0

TUB registrering: 20150701-RN79/RN79L0NA.TXT /.PS
anvendelse for måling av display output, ingen separasjon rgb (RGB)

TUB-material: code=rha4ta

se lignende filer: http://130.149.60.45/~farbmetrik/RN79/RN79.HTM
teknisk informasjon: http://www.ps.bam.de eller http://130.149.60.45/~farbmetrik

TUB-prøveplansje RN79; 1080 standard farger, *cf*=0,9
prøveplansje infølge DIN 33872

input: *rgb/cmyk* −> rgb_d
output: overføring til rgb_d

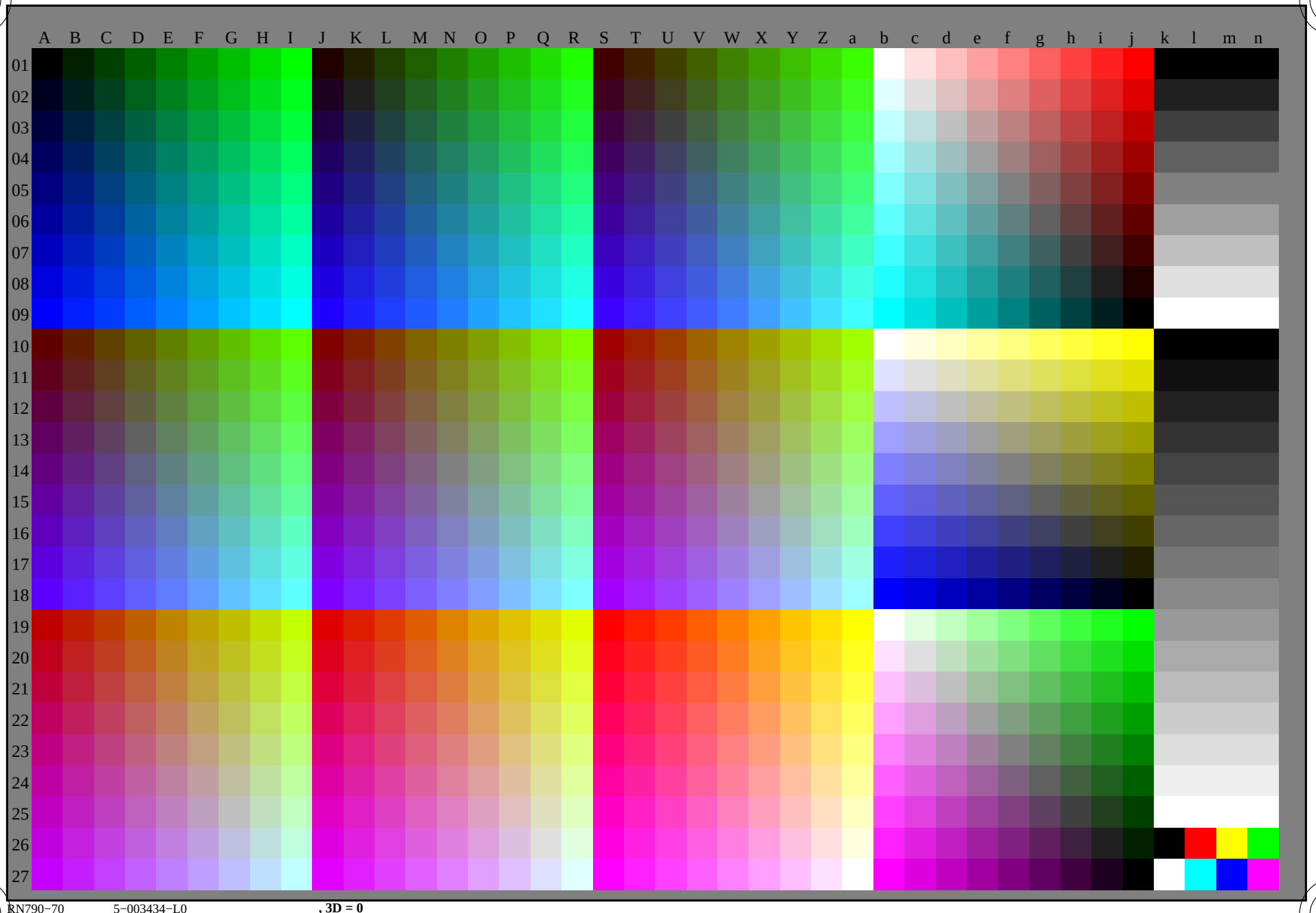

RN790−70 5−003434−L0 , 3D = 0

5−003434−F0

TUB registrering: 20150701-RN79/RN79L0NA.TXT /.PS
anvendelse for måling av display output, ingen separasjon rgb (RGB)

TUB-material: code=rha4ta

se lignende filer: http://130.149.60.45/~farbmetrik/RN79/RN79.HTM
teknisk informasjon: http://www.ps.bam.de eller http://130.149.60.45/~farbmetrik

TUB-prøveplansje RN79; 1080 standard farger, *cf*=0,9
prøveplansje infølge DIN 33872

input: *rgb/cmyk* −> rgb_d
output: overføring til rgb_d

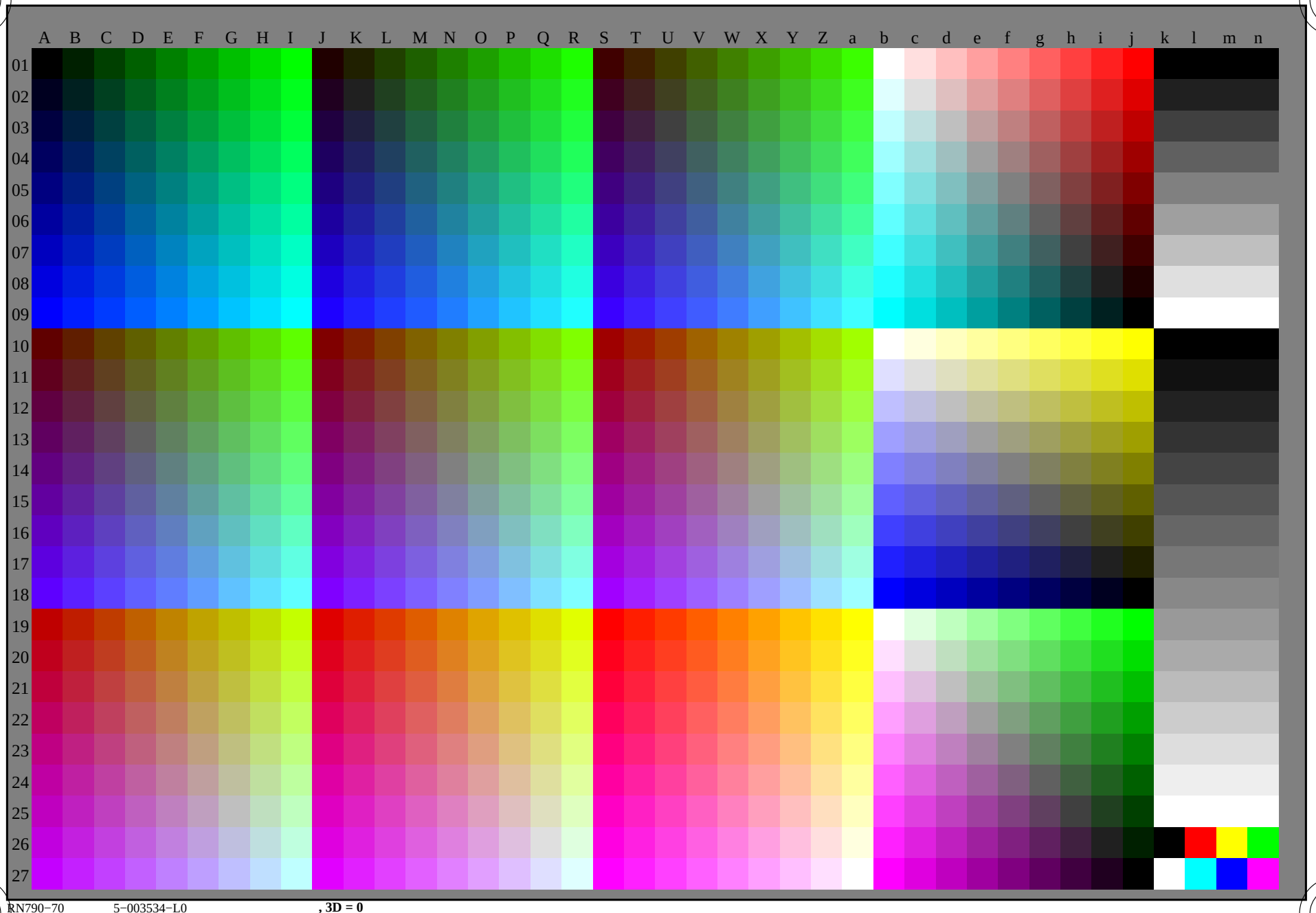

RN790−70 5−003534−L0 , 3D = 0

TUB registrering: 20150701-RN79/RN79L0NA.TXT /.PS
anvendelse for måling av display output, ingen separasjon rgb (RGB)
TUB-material: code=rha4ta

se lignende filer: http://130.149.60.45/~farbmetrik/RN79/RN79.HTM
teknisk informasjon: http://www.ps.bam.de eller http://130.149.60.45/~farbmetrik

TUB-prøveplansje RN79; 1080 standard farger, *cf*=0,9
prøveplansje infølge DIN 33872

input: *rgb/cmyk* −> rgb_d
output: overføring til rgb_d

5−003534−F0

Data til maksimalfargen M in fargemetrisk system sRGB display according to IEC 61966−2−1, D65 for input eller output; Seks fargetonevinkler til 60 graders standardfargene *RYGCBM*$_s$: $h_{ab,ds}$ = 30.0, 90.0, 150.0, 210.0, 270.0, 330.0; seks fargetonevinkler til apparatfargene *RYGCBM*$_d$: $h_{ab,d}$ = 40.0, 102.9, 136.0, 196.4, 306.3, 328.2; seks fargetonevinkler til elementærfargene *RYGCBM*$_e$: $h_{ab,e}$ = 25.5, 92.3, 162.2, 217.0, 271.7, 328.6

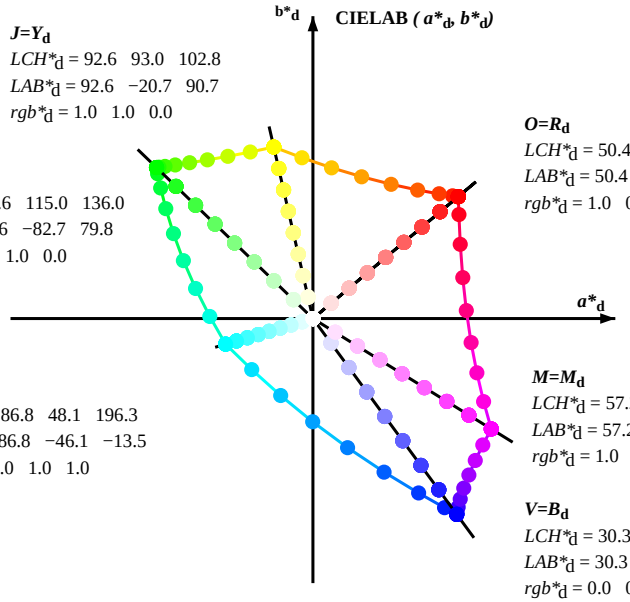

***J*=*Y*$_d$**
*LCH**$_d$ = 92.6 93.0 102.8
*LAB**$_d$ = 92.6 −20.7 90.7
*rgb**$_d$ = 1.0 1.0 0.0

***O*=*R*$_d$**
*LCH**$_d$ = 50.4 100.4 40.0
*LAB**$_d$ = 50.4 76.9 64.5
*rgb**$_d$ = 1.0 0.0 0.0

***L*=*G*$_d$**
*LCH**$_d$ = 83.6 115.0 136.0
*LAB**$_d$ = 83.6 −82.7 79.8
*rgb**$_d$ = 0.0 1.0 0.0

***C*=*C*$_d$**
*LCH**$_d$ = 86.8 48.1 196.3
*LAB**$_d$ = 86.8 −46.1 −13.5
*rgb**$_d$ = 0.0 1.0 1.0

***M*=*M*$_d$**
*LCH**$_d$ = 57.2 110.9 328.2
*LAB**$_d$ = 57.2 94.3 −58.4
*rgb**$_d$ = 1.0 0.0 1.0

***V*=*B*$_d$**
*LCH**$_d$ = 30.3 128.5 306.2
*LAB**$_d$ = 30.3 76.0 −103.5
*rgb**$_d$ = 0.0 0.0 1.0

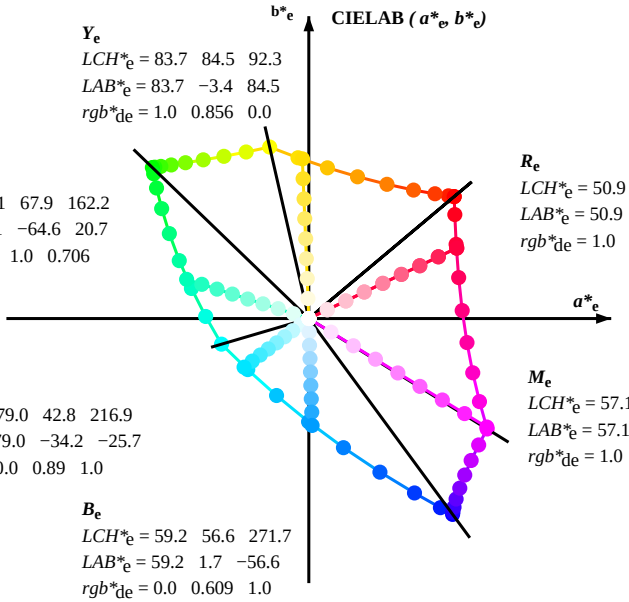

***Y*$_e$**
*LCH**$_e$ = 83.7 84.5 92.3
*LAB**$_e$ = 83.7 −3.4 84.5
*rgb**$_{de}$ = 1.0 0.856 0.0

***G*$_e$**
*LCH**$_e$ = 85.1 67.9 162.2
*LAB**$_e$ = 85.1 −64.6 20.7
*rgb**$_{de}$ = 0.0 1.0 0.706

***R*$_e$**
*LCH**$_e$ = 50.9 86.7 25.4
*LAB**$_e$ = 50.9 78.3 37.3
*rgb**$_{de}$ = 1.0 0.0 0.263

***C*$_e$**
*LCH**$_e$ = 79.0 42.8 216.9
*LAB**$_e$ = 79.0 −34.2 −25.7
*rgb**$_{de}$ = 0.0 0.89 1.0

***M*$_e$**
*LCH**$_e$ = 57.1 110.3 328.6
*LAB**$_e$ = 57.1 94.1 −57.4
*rgb**$_{de}$ = 1.0 0.0 0.991

***B*$_e$**
*LCH**$_e$ = 59.2 56.6 271.7
*LAB**$_e$ = 59.2 1.7 −56.6
*rgb**$_{de}$ = 0.0 0.609 1.0

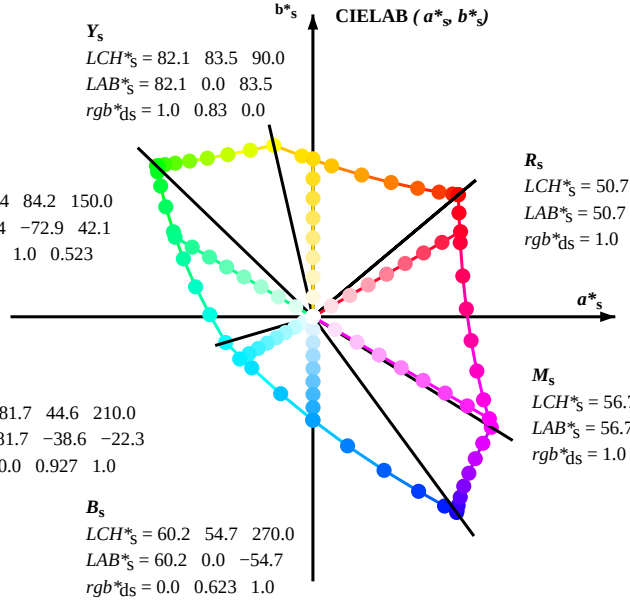

***Y*$_s$**
*LCH**$_s$ = 82.1 83.5 90.0
*LAB**$_s$ = 82.1 0.0 83.5
*rgb**$_{ds}$ = 1.0 0.83 0.0

***G*$_s$**
*LCH**$_s$ = 84.4 84.2 150.0
*LAB**$_s$ = 84.4 −72.9 42.1
*rgb**$_{ds}$ = 0.0 1.0 0.523

***R*$_s$**
*LCH**$_s$ = 50.7 90.1 30.0
*LAB**$_s$ = 50.7 78.0 45.0
*rgb**$_{ds}$ = 1.0 0.0 0.202

***C*$_s$**
*LCH**$_s$ = 81.7 44.6 210.0
*LAB**$_s$ = 81.7 −38.6 −22.3
*rgb**$_{ds}$ = 0.0 0.927 1.0

***M*$_s$**
*LCH**$_s$ = 56.7 107.7 330.0
*LAB**$_s$ = 56.7 93.3 −53.8
*rgb**$_{ds}$ = 1.0 0.0 0.962

***B*$_s$**
*LCH**$_s$ = 60.2 54.7 270.0
*LAB**$_s$ = 60.2 0.0 −54.7
*rgb**$_{ds}$ = 0.0 0.623 1.0

(a*$_d$, b*$_d$), (a*$_s$, b*$_s$), (a*$_e$, b*$_e$)

*rgb**$_d$ *LCH**$_d$ *LAB**$_d$

$h_{ab,s}$ *rgb**$_d$

$$h_{ab,s} = atan\,[\,r^*_d \cos(30) + g^*_d \cos(150)\,] / [\,r^*_d \sin(30) + g^*_d \sin(150) + b^*_d \sin(270)\,] \quad (1)$$

$h_{ab,s}$

s: $h_{ab,si}$ = 30.0, 90.0, 150.0, 210.0, 270.0, 330.0, 390.0 (i=0,6)

$$h_{48ab,sij} = h_{ab,si} + j\,[h_{ab,si+1} - h_{ab,si}]/8 \;(i = 0, 1, ..., 5;\; j = 0, 1, ..., 7) \quad (2)$$

$$h_{360ab,sij} = h_{ab,si} + j\,[h_{ab,si+1} - h_{ab,si}]/60 \;(i = 0, 1, ..., 5;\; j = 0, 1, ..., 59) \quad (3)$$

$h_{ab,e}$

e: $h_{ab,ei}$ = 25.5, 92.3, 162.2, 217.0, 271.7, 328.6, 385.5 (i=0,6)

$$h_{48ab,eij} = h_{ab,ei} + j\,[h_{ab,ei+1} - h_{ab,ei}]/8 \;(i = 0, 1, ..., 5;\; j = 0, 1, ..., 7) \quad (4)$$

$$h_{360ab,eij} = h_{ab,ei} + j\,[h_{ab,ei+1} - h_{ab,ei}]/60 \;(i = 0, 1, ..., 5;\; j = 0, 1, ..., 59) \quad (5)$$

$h_{ab,s}$ $h_{ab,d}$

*rgb**$_{de}$

se lignende filer: http://130.149.60.45/~farbmetrik/RN79/RN79.HTM
teknisk informasjon: http://www.ps.bam.de eller http://130.149.60.45/~farbmetrik

TUB registrering: 20150701-RN79/RN79L0NA.TXT /.PS
anvendelse for måling av display output, ingen separasjon rgb (RGB)
TUB-material: code=rha4ta

TUB-prøveplansje RN79; 1080 standard farger, *cf*=0,9
48-trinns fargetonesirkel; *rgb*−*LabCh**tabeller

input: *rgb/cmyk* −> *rgb*$_d$
output: overføring til *rgb*$_d$

Data til maksimalfargen M in fargemetrisk system sRGB display according to IEC 61966−2−1, D65 for input eller output; Seks fargetonevinkler til 60 graders standardfargene *RYGCBM*$_s$: $h_{ab,ds}$ = 30.0, 90.0, 150.0, 210.0, 270.0, 330.0; seks fargetonevinkler til apparatfargene *RYGCBM*$_d$: $h_{ab,d}$ = 40.0, 102.9, 136.0, 196.4, 306.3, 328.2; seks fargetonevinkler til elementærfargene *RYGCBM*$_e$: $h_{ab,e}$ = 25.5, 92.3, 162.2, 217.0, 271.7, 328.6

$h_{ab,d}$	$h_{ab,s}$	$h_{ab,e}$	*rgb**dd64M			*LAB**ddx64M (x=LabCh)					*rgb**ddx361M			*LAB**ddx361M (x=LabCh)					*rgb**dsx361M			*LAB**dsx361M (x=LabCh)					*rgb**dex361M			*LAB**dex361M				
40.0	30.0	25.4	1.0	0.0	0.0	50.4	76.9	64.5	100.4	40.0	1.0	0.0	0.0	50.5	76.9	64.6	100.4	40	1.0	0.0	0.203	50.8	78.0	45.1	90.1	30	1.0	0.0	0.263	50.9	78.3	37.3	86.7	25
41.3	37.5	33.8	1.0	0.125	0.0	51.5	73.9	64.9	98.3	41.3	1.0	0.117	0.0	51.5	74.1	64.9	98.5	41	1.0	0.0	0.082	50.6	77.2	58.2	96.7	37	1.0	0.0	0.156	50.7	77.7	51.0	92.9	33
44.6	45.0	42.1	1.0	0.25	0.0	54.0	66.7	65.9	93.8	44.6	1.0	0.25	0.0	54.1	66.7	66.0	93.8	44	1.0	0.256	0.0	54.3	66.1	66.1	93.5	45	1.0	0.157	0.0	52.2	72.0	65.3	97.2	42
50.7	52.5	50.5	1.0	0.375	0.0	58.2	55.4	67.9	87.7	50.7	1.0	0.367	0.0	57.9	56.2	67.9	88.2	50	1.0	0.392	0.0	58.9	53.6	68.6	87.0	52	1.0	0.358	0.0	57.7	56.9	67.8	88.6	49
59.7	60.0	58.8	1.0	0.5	0.0	63.6	41.3	71.0	82.2	59.7	1.0	0.5	0.0	63.7	41.4	71.0	82.2	59	1.0	0.502	0.0	63.8	41.1	71.2	82.2	60	1.0	0.488	0.0	63.1	42.8	70.9	82.8	58
71.0	67.5	67.2	1.0	0.625	0.0	70.1	25.7	75.0	79.3	71.0	1.0	0.617	0.0	69.7	26.8	74.9	79.6	70	1.0	0.58	0.0	67.8	31.4	74.0	80.4	67	1.0	0.577	0.0	67.6	31.8	73.9	80.5	66
82.9	75.0	75.6	1.0	0.75	0.0	77.2	9.8	79.7	80.4	82.9	1.0	0.75	0.0	77.2	9.8	79.8	80.4	82	1.0	0.667	0.0	72.5	20.6	77.0	79.7	75	1.0	0.673	0.0	72.8	19.8	77.3	79.8	75
93.8	82.5	83.9	1.0	0.875	0.0	84.8	−5.7	85.0	85.2	93.8	1.0	0.867	0.0	84.3	−4.6	84.8	85.0	93	1.0	0.74	0.0	76.7	11.2	79.5	80.3	82	1.0	0.755	0.0	77.5	9.3	80.1	80.6	83
102.8	90.0	92.3	1.0	1.0	0.0	92.6	−20.7	90.7	93.0	102.8	1.0	1.0	0.0	92.7	−20.6	90.8	93.1	102	1.0	0.831	0.0	82.1	0.0	83.5	83.5	90	1.0	0.857	0.0	83.7	−3.3	84.5	84.6	92
110.5	97.5	101.0	0.875	1.0	0.0	90.4	−33.1	88.1	94.1	110.5	0.883	1.0	0.0	90.6	−32.2	88.4	94.1	110	1.0	0.918	0.0	87.5	−10.6	87.3	88.0	97	1.0	0.967	0.0	90.6	−16.4	89.5	91.0	100
117.6	105.0	109.7	0.75	1.0	0.0	88.5	−44.9	85.8	96.8	117.6	0.75	1.0	0.0	88.5	−44.8	85.8	96.9	117	0.965	1.0	0.0	92.0	−24.1	90.2	93.4	105	0.888	1.0	0.0	90.7	−31.7	88.5	94.0	109
123.6	112.5	118.5	0.625	1.0	0.0	86.9	−55.8	83.9	100.7	123.6	0.633	1.0	0.0	87.1	−55.0	84.1	100.5	123	0.85	1.0	0.0	90.1	−35.4	87.8	94.7	112	0.743	1.0	0.0	88.5	−45.4	85.8	97.1	117
128.3	120.0	127.2	0.5	1.0	0.0	85.7	−65.2	82.4	105.1	128.3	0.5	1.0	0.0	85.7	−65.1	82.4	105.1	128	0.7	1.0	0.0	87.9	−49.1	85.3	98.4	120	0.529	1.0	0.0	86.0	−62.9	82.9	104.1	127
131.8	127.5	136.0	0.375	1.0	0.0	84.7	−72.8	81.2	109.1	131.8	0.383	1.0	0.0	84.8	−72.2	81.4	108.9	131	0.536	1.0	0.0	86.1	−62.4	83.0	103.9	127	0.132	1.0	0.0	83.8	−81.2	80.1	114.1	135
134.1	135.0	144.7	0.25	1.0	0.0	84.1	−78.2	80.5	112.2	134.1	0.25	1.0	0.0	84.1	−78.2	80.5	112.3	134	0.173	1.0	0.0	83.9	−80.2	80.3	113.5	135	0.0	1.0	0.41	84.1	−76.8	54.3	94.1	144
135.5	142.5	153.4	0.125	1.0	0.0	83.7	−81.4	80.0	114.2	135.5	0.133	1.0	0.0	83.8	−81.2	80.1	114.1	135	0.0	1.0	0.335	83.9	−78.7	61.6	100.0	142	0.0	1.0	0.573	84.6	−70.9	36.3	79.8	152
136.0	150.0	162.2	0.0	1.0	0.0	83.6	−82.7	79.8	115.0	136.0	0.0	1.0	0.0	83.6	−82.7	79.9	115.0	136	0.0	1.0	0.523	84.4	−72.9	42.1	84.3	150	0.0	1.0	0.706	85.2	−64.6	20.7	67.9	162
137.0	157.5	169.0	0.0	1.0	0.125	83.6	−82.1	76.6	112.3	137.0	0.0	1.0	0.117	83.7	−82.1	76.8	112.5	136	0.0	1.0	0.639	84.9	−67.8	28.8	73.8	157	0.0	1.0	0.778	85.5	−60.6	12.2	61.9	168
139.3	165.0	175.9	0.0	1.0	0.25	83.8	−80.5	69.1	106.1	139.3	0.0	1.0	0.25	83.8	−80.5	69.1	106.2	139	0.0	1.0	0.742	85.3	−62.5	16.8	64.8	165	0.0	1.0	0.847	85.9	−56.4	4.0	56.7	175
143.2	172.5	182.7	0.0	1.0	0.375	84.0	−77.8	58.1	97.1	143.2	0.0	1.0	0.367	84.0	−77.9	58.9	97.7	142	0.0	1.0	0.81	85.7	−58.8	8.3	59.5	172	0.0	1.0	0.9	86.2	−53.2	−2.0	53.3	182
148.6	180.0	189.6	0.0	1.0	0.5	84.3	−73.7	44.9	86.4	148.6	0.0	1.0	0.5	84.3	−73.7	45.0	86.4	148	0.0	1.0	0.883	86.1	−54.1	0.0	54.2	180	0.0	1.0	0.952	86.6	−49.8	−8.3	50.6	189
155.8	187.5	196.4	0.0	1.0	0.625	84.7	−68.5	30.6	75.0	155.8	0.0	1.0	0.617	84.8	−68.8	31.5	75.8	155	0.0	1.0	0.933	86.4	−51.1	−6.2	51.6	187	0.0	1.0	0.997	86.9	−46.3	−13.2	48.3	195
165.6	195.0	203.2	0.0	1.0	0.75	85.3	−62.0	15.9	64.0	165.6	0.0	1.0	0.75	85.4	−62.0	15.9	64.1	165	0.0	1.0	0.99	86.8	−46.9	−12.5	48.6	195	0.0	0.963	1.0	84.3	−42.5	−18.2	46.4	203
178.8	202.5	210.1	0.0	1.0	0.875	86.0	−54.5	1.0	54.5	178.8	0.0	1.0	0.867	86.0	−55.1	2.0	55.2	177	0.0	0.97	1.0	84.7	−43.2	−17.4	46.7	202	0.0	0.929	1.0	81.8	−38.8	−22.1	44.7	209
196.3	210.0	216.9	0.0	1.0	1.0	86.8	−46.1	−13.5	48.1	196.3	0.0	1.0	1.0	86.9	−46.1	−13.5	48.1	196	0.0	0.927	1.0	81.7	−38.6	−22.2	44.7	210	0.0	0.89	1.0	79.1	−34.2	−25.7	42.9	216
219.8	217.5	223.8	0.0	0.875	1.0	77.9	−32.3	−27.0	42.1	219.8	0.0	0.883	1.0	78.6	−33.3	−26.3	42.6	218	0.0	0.89	1.0	79.1	−34.1	−25.7	42.9	217	0.0	0.859	1.0	76.9	−30.7	−29.0	42.4	223
247.2	225.0	230.6	0.0	0.75	1.0	69.1	−17.0	−40.7	44.1	247.2	0.0	0.75	1.0	69.1	−17.0	−40.6	44.2	247	0.0	0.851	1.0	76.3	−30.0	−30.0	42.5	225	0.0	0.826	1.0	74.5	−27.1	−33.1	43.0	230
269.8	232.5	237.5	0.0	0.625	1.0	60.3	−0.1	−54.6	54.6	269.8	0.0	0.633	1.0	60.9	−1.5	−53.8	53.9	268	0.0	0.82	1.0	74.1	−26.4	−33.8	43.1	232	0.0	0.797	1.0	72.4	−23.5	−36.3	43.4	237
285.0	240.0	244.3	0.0	0.5	1.0	51.7	18.3	−68.3	70.7	285.0	0.0	0.5	1.0	51.8	18.3	−68.2	70.7	285	0.0	0.783	1.0	71.5	−21.7	−37.7	43.6	240	0.0	0.763	1.0	70.1	−18.9	−39.5	44.0	244
294.8	247.5	251.2	0.0	0.375	1.0	43.8	37.6	−81.2	89.5	294.8	0.0	0.383	1.0	44.4	36.2	−80.4	88.3	294	0.0	0.751	1.0	69.2	−17.2	−40.6	44.2	247	0.0	0.731	1.0	67.8	−15.0	−43.1	45.8	250
301.1	255.0	258.0	0.0	0.25	1.0	37.1	55.9	−92.3	107.9	301.1	0.0	0.25	1.0	37.2	55.9	−92.2	107.9	301	0.0	0.707	1.0	66.1	−12.3	−46.0	47.8	255	0.0	0.69	1.0	64.9	−10.1	−48.0	49.2	258
304.8	262.5	264.8	0.0	0.125	1.0	32.4	69.5	−100.0	121.8	304.8	0.0	0.133	1.0	32.8	68.6	−99.5	121.0	304	0.0	0.668	1.0	63.4	−7.0	−50.4	51.0	262	0.0	0.655	1.0	62.4	−5.0	−51.8	52.1	264
306.2	270.0	271.7	0.0	0.0	1.0	30.3	76.0	−103.5	128.5	306.2	0.0	0.0	1.0	30.4	76.1	−103.5	128.5	306	0.0	0.624	1.0	60.2	0.0	−54.7	54.8	270	0.0	0.609	1.0	59.3	1.7	−56.5	56.6	271
306.6	277.5	278.8	0.125	0.0	1.0	31.0	76.2	−102.4	127.7	306.6	0.117	0.0	1.0	31.0	76.3	−102.5	127.8	306	0.0	0.566	1.0	56.3	7.6	−61.7	62.2	277	0.0	0.555	1.0	55.5	9.3	−62.9	63.7	278
307.5	285.0	285.9	0.25	0.0	1.0	32.6	76.8	−99.8	125.9	307.5	0.25	0.0	1.0	32.6	76.8	−99.7	126.0	307	0.0	0.5	1.0	51.8	18.3	−68.2	70.7	285	0.0	0.488	1.0	51.0	19.9	−69.6	72.5	285
309.2	292.5	293.0	0.375	0.0	1.0	35.1	77.9	−95.5	123.3	309.2	0.367	0.0	1.0	35.0	77.9	−95.7	123.5	309	0.0	0.412	1.0	46.2	31.5	−77.8	84.1	292	0.0	0.404	1.0	45.7	32.7	−78.5	85.2	292
311.6	300.0	300.1	0.5	0.0	1.0	38.5	79.8	−89.7	120.0	311.6	0.5	0.0	1.0	38.6	79.9	−89.6	120.1	311	0.0	0.274	1.0	38.4	52.2	−90.4	104.5	300	0.0	0.27	1.0	38.2	52.8	−90.6	105.0	300
314.8	307.5	307.2	0.625	0.0	1.0	42.7	82.5	−82.7	116.8	314.8	0.617	0.0	1.0	42.4	82.3	−83.2	117.1	314	0.172	0.0	1.0	31.6	76.5	−101.4	127.1	307	0.146	0.0	1.0	31.3	76.4	−102.0	127.5	306
318.8	315.0	314.3	0.75	0.0	1.0	47.2	85.8	−75.1	114.0	318.8	0.75	0.0	1.0	47.3	85.9	−75.0	114.1	318	0.628	0.0	1.0	42.8	82.6	−82.5	116.8	315	0.605	0.0	1.0	42.1	82.1	−83.8	117.4	314
323.3	322.5	321.4	0.875	0.0	1.0	52.1	89.8	−66.9	112.0	323.3	0.867	0.0	1.0	51.9	89.6	−67.4	112.2	323	0.838	0.0	1.0	50.7	88.8	−69.3	112.7	322	0.811	0.0	1.0	49.7	87.9	−71.0	113.1	321
328.2	330.0	328.6	1.0	0.0	1.0	57.2	94.3	−58.4	110.9	328.2	1.0	0.0	1.0	57.3	94.4	−58.3	111.0	328	1.0	0.0	0.962	56.8	93.4	−53.8	107.8	330	1.0	0.0	0.992	57.2	94.2	−57.4	110.3	328
334.0	337.5	335.7	1.0	0.0	0.875	55.6	90.3	−43.9	100.4	334.0	1.0	0.0	0.883	55.8	90.7	−44.8	101.1	333	1.0	0.0	0.827	55.1	89.2	−37.8	96.9	337	1.0	0.0	0.856	55.4	89.9	−41.4	99.0	335
341.6	345.0	342.8	1.0	0.0	0.75	54.2	86.7	−28.6	91.3	341.6	1.0	0.0	0.75	54.2	86.7	−28.6	91.4	341	1.0	0.0	0.707	53.8	86.0	−23.0	89.1	345	1.0	0.0	0.735	54.1	86.5	−26.6	90.6	342
351.4	352.5	349.9	1.0	0.0	0.625	53.0	83.6	−12.6	84.6	351.4	1.0	0.0	0.633	53.1	84.0	−13.6	85.1	350	1.0	0.0	0.619	53.0	83.6	−11.7	84.4	352	1.0	0.0	0.65	53.3	84.5	−15.6	86.0	349
362.9	360.0	357.0	1.0	0.0	0.5	52.0	81.1	4.1	81.2	362.9	1.0	0.0	0.5	52.1	81.2	4.2	81.3	362	1.0	0.0	0.532	52.3	82.1	0.0	82.1	360	1.0	0.0	0.618	53.0	83.6	−11.6	84.4	352
375.2	367.5	364.1	1.0	0.0	0.375	51.3	79.2	21.6	82.1	375.2	1.0	0.0	0.383	51.4	79.5	20.5	82.1	374	1.0	0.0	0.459	51.8	81.0	9.9	81.6	367	1.0	0.0	0.533	52.3	82.2	−0.1	82.2	359
386.7	375.0	371.2	1.0	0.0	0.25	50.8	77.9	39.2	87.2	386.7	1.0	0.0	0.25	50.9	78.0	39.2	87.3	386	1.0	0.0	0.378	51.4	79.4	21.3	82.2	375	1.0	0.0	0.441	51.7	80.7	12.5	81.7	368
395.4	382.5	378.3	1.0	0.0	0.125	50.6	77.2	54.9	94.8	395.4	1.0	0.0	0.133	50.6	77.4	53.9	94.3	394	1.0	0.0	0.301	51.1	79.0	31.9	85.2	382	1.0	0.0	0.361	51.3	79.3	23.6	82.8	376
400.0	390.0	385.4	1.0	0.0	0.0	50.4	76.9	64.5	100.4	400.0	1.0	0.0	0.0	50.5	76.9	64.6	100.4	400	1.0	0.0	0.203	50.8	78.0	45.1	90.1	390	1.0	0.0	0.263	50.9	78.3	37.3	86.7	385

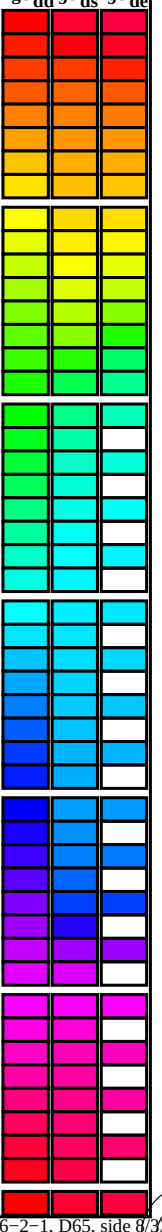

RN790−70 5−003734−L0 LAB*la0, YN=0%, XYZnw=0.0, 0.0, 0.0, 84.2, 88.6, 96.5, LAB*nw=0.0, 0.0, 0.0, 95.4, 0.0, 0.0 output: sRGB display according to IEC 61966−2−1, D65, side 8/33

TUB registrering: 20150701-RN79/RN79L0NA.TXT /.PS
anvendelse for måling av display output, ingen separasjon rgb (RGB)
TUB-material: code=rha4ta

se lignende filer: http://130.149.60.45/~farbmetrik/RN79/RN79.HTM
teknisk informasjon: http://www.ps.bam.de eller http://130.149.60.45/~farbmetrik

Data til maksimalfargen M in fargemetrisk system sRGB display according to IEC 61966−2−1, D65 for input eller output; Seks fargetonevinkler til 60 graders standardfargene *RYGCBM*$_s$: $h_{ab,ds}$ = 30.0, 90.0, 150.0, 210.0, 270.0, 330.0; seks fargetonevinkler til apparatfargene *RYGCBM*$_d$: $h_{ab,d}$ = 40.0, 102.9, 136.0, 196.4, 306.3, 328.2; seks fargetonevinkler til elementærfargene *RYGCBM*$_e$: $h_{ab,e}$ = 25.5, 92.3, 162.2, 217.0, 271.7, 328.6

$h_{ab,d}$	$h_{ab,s}$	$h_{ab,e}$	*rgb**dd64M			*LAB**ddx64M (x=LabCh)				
40.0	30.0	25.4	1.0	0.0	0.0	50.4	76.9	64.5	100.4	40.0
41.3	37.5	33.8	1.0	0.125	0.0	51.5	73.9	64.9	98.3	41.3
44.6	45.0	42.1	1.0	0.25	0.0	54.0	66.7	65.9	93.8	44.6
50.7	52.5	50.5	1.0	0.375	0.0	58.2	55.4	67.9	87.7	50.7
59.7	60.0	58.8	1.0	0.5	0.0	63.6	41.3	71.0	82.2	59.7
71.0	67.5	67.2	1.0	0.625	0.0	70.1	25.7	75.0	79.3	71.0
82.9	75.0	75.6	1.0	0.75	0.0	77.2	9.8	79.7	80.4	82.9
93.8	82.5	83.9	1.0	0.875	0.0	84.8	−5.7	85.0	85.2	93.8
102.8	90.0	92.3	1.0	1.0	0.0	92.6	−20.7	90.7	93.0	102.8
110.5	97.5	101.0	0.875	1.0	0.0	90.4	−33.1	88.1	94.1	110.5
117.6	105.0	109.7	0.75	1.0	0.0	88.5	−44.9	85.8	96.8	117.6
123.6	112.5	118.5	0.625	1.0	0.0	86.9	−55.8	83.9	100.7	123.6
128.3	120.0	127.2	0.5	1.0	0.0	85.7	−65.2	82.4	105.1	128.3
131.8	127.5	136.0	0.375	1.0	0.0	84.7	−72.8	81.2	109.1	131.8
134.1	135.0	144.7	0.25	1.0	0.0	84.1	−78.2	80.5	112.2	134.1
135.5	142.5	153.4	0.125	1.0	0.0	83.7	−81.4	80.0	114.2	135.5
136.0	150.0	162.2	0.0	1.0	0.0	83.6	−82.7	79.8	115.0	136.0
137.0	157.5	169.0	0.0	1.0	0.125	83.6	−82.1	76.6	112.3	137.0
139.3	165.0	175.9	0.0	1.0	0.25	83.8	−80.5	69.1	106.1	139.3
143.2	172.5	182.7	0.0	1.0	0.375	84.0	−77.8	58.1	97.1	143.2
148.6	180.0	189.6	0.0	1.0	0.5	84.3	−73.7	44.9	86.4	148.6
155.8	187.5	196.4	0.0	1.0	0.625	84.7	−68.5	30.6	75.0	155.8
165.6	195.0	203.2	0.0	1.0	0.75	85.3	−62.0	15.9	64.0	165.6
178.8	202.5	210.1	0.0	1.0	0.875	86.0	−54.5	1.0	54.5	178.8
196.3	210.0	216.9	0.0	1.0	1.0	86.8	−46.1	−13.5	48.1	196.3
219.8	217.5	223.8	0.0	0.875	1.0	77.9	−32.3	−27.0	42.1	219.8
247.2	225.0	230.6	0.0	0.75	1.0	69.1	−17.0	−40.7	44.1	247.2
269.8	232.5	237.5	0.0	0.625	1.0	60.3	−0.1	−54.6	54.6	269.8
285.0	240.0	244.3	0.0	0.5	1.0	51.7	18.3	−68.3	70.7	285.0
294.8	247.5	251.2	0.0	0.375	1.0	43.8	37.6	−81.2	89.5	294.8
301.1	255.0	258.0	0.0	0.25	1.0	37.1	55.9	−92.3	107.9	301.1
304.8	262.5	264.8	0.0	0.125	1.0	32.4	69.5	−100.0	121.8	304.8
306.2	270.0	271.7	0.0	0.0	1.0	30.3	76.0	−103.5	128.5	306.2
306.6	277.5	278.8	0.125	0.0	1.0	31.0	76.2	−102.4	127.7	306.6
307.5	285.0	285.9	0.25	0.0	1.0	32.6	76.8	−99.8	125.9	307.5
309.2	292.5	293.0	0.375	0.0	1.0	35.1	77.9	−95.5	123.3	309.2
311.6	300.0	300.1	0.5	0.0	1.0	38.5	79.8	−89.7	120.0	311.6
314.8	307.5	307.2	0.625	0.0	1.0	42.7	82.5	−82.7	116.8	314.8
318.8	315.0	314.3	0.75	0.0	1.0	47.2	85.8	−75.1	114.0	318.8
323.3	322.5	321.4	0.875	0.0	1.0	52.1	89.8	−66.9	112.0	323.3
328.2	330.0	328.6	1.0	0.0	1.0	57.2	94.3	−58.4	110.9	328.2
334.0	337.5	335.7	1.0	0.0	0.875	55.6	90.3	−43.9	100.4	334.0
341.6	345.0	342.8	1.0	0.0	0.75	54.2	86.7	−28.6	91.3	341.6
351.4	352.5	349.9	1.0	0.0	0.625	53.0	83.6	−12.6	84.6	351.4
362.9	360.0	357.0	1.0	0.0	0.5	52.0	81.1	4.1	81.2	362.9
375.2	367.5	364.1	1.0	0.0	0.375	51.3	79.2	21.6	82.1	375.2
386.7	375.0	371.2	1.0	0.0	0.25	50.8	77.9	39.2	87.2	386.7
395.4	382.5	378.3	1.0	0.0	0.125	50.6	77.2	54.9	94.8	395.4
400.0	390.0	385.4	1.0	0.0	0.0	50.4	76.9	64.5	100.4	400.0

*rgb**dex361M			*LAB**dex361M				
1.0	0.0	0.263	50.9	78.3	37.3	86.7	25
1.0	0.0	0.156	50.7	77.7	51.0	92.9	33
1.0	0.157	0.0	52.2	72.0	65.3	97.2	42
1.0	0.358	0.0	57.7	56.9	67.8	88.6	49
1.0	0.488	0.0	63.1	42.8	70.9	82.8	58
1.0	0.577	0.0	67.6	31.8	73.9	80.5	66
1.0	0.673	0.0	72.8	19.8	77.3	79.8	75
1.0	0.755	0.0	77.5	9.3	80.1	80.6	83
1.0	0.857	0.0	83.7	−3.3	84.5	84.6	92
1.0	0.967	0.0	90.6	−16.4	89.5	91.0	100
0.888	1.0	0.0	90.7	−31.7	88.5	94.0	109
0.743	1.0	0.0	88.5	−45.4	85.8	97.1	117
0.529	1.0	0.0	86.0	−62.9	82.9	104.1	127
0.132	1.0	0.0	83.8	−81.2	80.1	114.1	135
0.0	1.0	0.41	84.1	−76.8	54.3	94.1	144
0.0	1.0	0.573	84.6	−70.9	36.3	79.8	152
0.0	1.0	0.706	85.2	−64.6	20.7	67.9	162
0.0	1.0	0.778	85.5	−60.6	12.2	61.9	168
0.0	1.0	0.847	85.9	−56.4	4.0	56.7	175
0.0	1.0	0.9	86.2	−53.2	−2.0	53.3	182
0.0	1.0	0.952	86.6	−49.8	−8.3	50.6	189
0.0	1.0	0.997	86.9	−46.3	−13.2	48.3	195
0.0	0.963	1.0	84.3	−42.5	−18.2	46.4	203
0.0	0.929	1.0	81.8	−38.8	−22.1	44.7	209
0.0	0.89	1.0	79.1	−34.2	−25.7	42.9	216
0.0	0.859	1.0	76.9	−30.7	−29.0	42.4	223
0.0	0.826	1.0	74.5	−27.1	−33.1	43.0	230
0.0	0.797	1.0	72.4	−23.5	−36.3	43.4	237
0.0	0.763	1.0	70.1	−18.9	−39.5	44.0	244
0.0	0.731	1.0	67.8	−15.0	−43.1	45.8	250
0.0	0.69	1.0	64.9	−10.1	−48.0	49.2	258
0.0	0.655	1.0	62.4	−5.0	−51.8	52.1	264
0.0	0.609	1.0	59.3	1.7	−56.5	56.6	271
0.0	0.555	1.0	55.5	9.3	−62.9	63.7	278
0.0	0.488	1.0	51.0	19.9	−69.6	72.5	285
0.0	0.404	1.0	45.7	32.7	−78.5	85.2	292
0.0	0.27	1.0	38.2	52.8	−90.6	105.0	300
0.146	0.0	1.0	31.3	76.4	−102.0	127.5	306
0.605	0.0	1.0	42.1	82.1	−83.8	117.4	314
0.811	0.0	1.0	49.7	87.9	−71.0	113.1	321
1.0	0.0	0.992	57.2	94.2	−57.4	110.3	328
1.0	0.0	0.856	55.4	89.9	−41.4	99.0	335
1.0	0.0	0.735	54.1	86.5	−26.6	90.6	342
1.0	0.0	0.65	53.3	84.5	−15.6	86.0	349
1.0	0.0	0.618	53.0	83.6	−11.6	84.4	352
1.0	0.0	0.533	52.3	82.2	−0.1	82.2	359
1.0	0.0	0.441	51.7	80.7	12.5	81.7	368
1.0	0.0	0.361	51.3	79.3	23.6	82.8	376
1.0	0.0	0.263	50.9	78.3	37.3	86.7	385

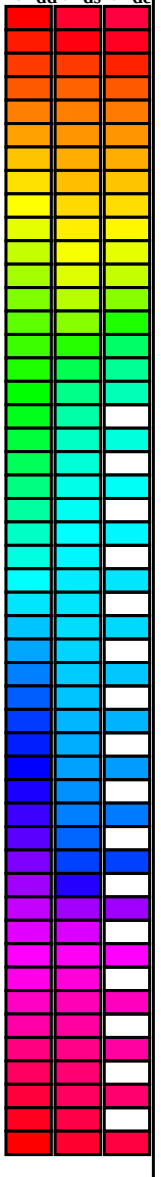

se lignende filer: http://130.149.60.45/~farbmetrik/RN79/RN79.HTM
teknisk informasjon: http://www.ps.bam.de eller http://130.149.60.45/~farbmetrik

TUB registrering: 20150701-RN79/RN79L0NA.TXT /.PS
anvendelse for måling av display output, ingen separasjon rgb (RGB)
TUB-material: code=rha4ta

TUB-prøveplansje RN79; 1080 standard farger, *cf*=0,9
48-trinns fargetonesirkel; *rgb−LabCh**tabeller

input: *rgb/cmyk −> rgb*$_d$
output: overføring til *rgb*$_d$

Data til maksimalfargen M in fargemetrisk system sRGB display according to IEC 61966−2−1, D65 for input eller output; Seks fargetonevinkler til 60 graders standardfargene *RYGCBM*$_s$: $h_{ab,ds}$ = 30.0, 90.0, 150.0, 210.0, 270.0, 330.0; seks fargetonevinkler til apparatfargene *RYGCBM*$_d$: $h_{ab,d}$ = 40.0, 102.9, 136.0, 196.4, 306.3, 328.2; seks fargetonevinkler til elementærfargene *RYGCBM*$_e$: $h_{ab,e}$ = 25.5, 92.3, 162.2, 217.0, 271.7, 328.6

$h_{ab,d}$	$h_{ab,s}$	$h_{ab,e}$	*rgb**dd361M			*LAB**ddx361Mi (x=LabCh)						*rgb**ds361Mi			*LAB**dsx361Mi (x=LabCh)						*rgb**dd361Mi			*rgb**de361Mi			*LAB**dex361Mi (x=LabCh)						*rgb**dd361Mi			*rgb**dd	*rgb**ds	*rgb**de
40	30	25	1.0	0.0	0.0	50.4	76.9	64.5	100.4	40	R_d	1.0	0.0	0.203	50.8	78.0	45.1	90.1	30	R_s	1.0	0.0	0.0	1.0	0.0	0.263	50.9	78.3	37.3	86.7	25	R_e	1.0	0.0	0.0			
40	31	26	1.0	0.016	0.0	50.6	76.5	64.6	100.1	40		1.0	0.0	0.189	50.7	78.0	46.9	91.0	31		1.0	0.017	0.0	1.0	0.0	0.251	50.9	78.0	39.0	87.2	26		1.0	0.017	0.0			
40	32	27	1.0	0.033	0.0	50.7	76.1	64.6	99.8	40		1.0	0.0	0.174	50.7	77.9	48.7	91.8	32		1.0	0.033	0.0	1.0	0.0	0.236	50.8	78.0	41.0	88.1	27		1.0	0.033	0.0			
40	33	28	1.0	0.05	0.0	50.9	75.7	64.7	99.6	40		1.0	0.0	0.16	50.7	77.7	50.5	92.7	33		1.0	0.05	0.0	1.0	0.0	0.22	50.8	78.1	43.0	89.1	28		1.0	0.05	0.0			
40	34	29	1.0	0.066	0.0	51.0	75.3	64.7	99.3	40		1.0	0.0	0.146	50.6	77.6	52.3	93.6	34		1.0	0.067	0.0	1.0	0.0	0.204	50.8	78.0	44.9	90.1	29		1.0	0.067	0.0			
40	35	31	1.0	0.083	0.0	51.1	74.9	64.8	99.0	40		1.0	0.0	0.131	50.6	77.3	54.2	94.4	35		1.0	0.083	0.0	1.0	0.0	0.188	50.7	78.0	46.9	91.0	31		1.0	0.083	0.0			
41	36	32	1.0	0.1	0.0	51.3	74.5	64.8	98.7	41		1.0	0.0	0.11	50.6	77.3	56.1	95.5	36		1.0	0.1	0.0	1.0	0.0	0.172	50.7	77.9	49.0	92.0	32		1.0	0.1	0.0			
41	37	33	1.0	0.116	0.0	51.4	74.1	64.9	98.5	41		1.0	0.0	0.082	50.6	77.2	58.2	96.7	37		1.0	0.117	0.0	1.0	0.0	0.156	50.7	77.7	51.0	92.9	33		1.0	0.117	0.0			
41	38	34	1.0	0.133	0.0	51.7	73.4	65.0	98.0	41		1.0	0.0	0.055	50.5	77.2	60.3	98.0	38		1.0	0.133	0.0	1.0	0.0	0.14	50.6	77.5	53.0	93.9	34		1.0	0.133	0.0			
41	39	35	1.0	0.15	0.0	52.0	72.4	65.2	97.4	41		1.0	0.0	0.028	50.5	77.1	62.4	99.2	39		1.0	0.15	0.0	1.0	0.0	0.123	50.6	77.2	55.1	94.9	35		1.0	0.15	0.0			
42	40	36	1.0	0.166	0.0	52.3	71.4	65.3	96.8	42		1.0	0.0	0.0	50.5	76.9	64.6	100.4	40		1.0	0.167	0.0	1.0	0.0	0.093	50.6	77.3	57.4	96.3	36		1.0	0.167	0.0			
42	41	37	1.0	0.183	0.0	52.7	70.5	65.5	96.2	42		1.0	0.095	0.0	51.3	74.6	64.9	98.9	41		1.0	0.183	0.0	1.0	0.0	0.062	50.5	77.2	59.7	97.6	37		1.0	0.183	0.0			
43	42	38	1.0	0.2	0.0	53.0	69.5	65.6	95.6	43		1.0	0.151	0.0	52.1	72.4	65.2	97.5	42		1.0	0.2	0.0	1.0	0.0	0.032	50.5	77.1	62.1	99.0	38		1.0	0.2	0.0			
43	43	39	1.0	0.216	0.0	53.4	68.6	65.7	95.0	43		1.0	0.188	0.0	52.8	70.3	65.5	96.1	43		1.0	0.217	0.0	1.0	0.0	0.001	50.5	76.9	64.5	100.4	39		1.0	0.217	0.0			
44	44	41	1.0	0.233	0.0	53.7	67.6	65.8	94.4	44		1.0	0.225	0.0	53.6	68.2	65.8	94.8	44		1.0	0.233	0.0	1.0	0.102	0.0	51.4	74.4	64.9	98.8	41		1.0	0.233	0.0			
44	45	42	1.0	0.25	0.0	54.0	66.7	65.9	93.8	44		1.0	0.256	0.0	54.3	66.1	66.1	93.5	45		1.0	0.25	0.0	1.0	0.157	0.0	52.2	72.0	65.3	97.2	42		1.0	0.25	0.0			
45	46	43	1.0	0.266	0.0	54.6	65.1	66.3	93.0	45		1.0	0.277	0.0	55.0	64.3	66.6	92.5	46		1.0	0.267	0.0	1.0	0.199	0.0	53.0	69.6	65.6	95.7	43		1.0	0.267	0.0			
46	47	44	1.0	0.283	0.0	55.1	63.6	66.6	92.2	46		1.0	0.297	0.0	55.6	62.4	66.9	91.5	47		1.0	0.283	0.0	1.0	0.24	0.0	53.9	67.3	65.9	94.2	44		1.0	0.283	0.0			
47	48	45	1.0	0.3	0.0	55.7	62.1	66.9	91.3	47		1.0	0.318	0.0	56.3	60.6	67.3	90.5	48		1.0	0.3	0.0	1.0	0.267	0.0	54.7	65.1	66.4	93.0	45		1.0	0.3	0.0			
47	49	46	1.0	0.316	0.0	56.2	60.6	67.2	90.5	47		1.0	0.338	0.0	57.0	58.7	67.6	89.5	49		1.0	0.317	0.0	1.0	0.29	0.0	55.4	63.1	66.8	91.9	46		1.0	0.317	0.0			
48	50	47	1.0	0.333	0.0	56.8	59.1	67.5	89.7	48		1.0	0.359	0.0	57.7	56.9	67.8	88.5	50		1.0	0.333	0.0	1.0	0.313	0.0	56.2	61.0	67.2	90.8	47		1.0	0.333	0.0			
49	51	48	1.0	0.35	0.0	57.3	57.6	67.7	88.9	49		1.0	0.378	0.0	58.3	55.1	68.1	87.6	51		1.0	0.35	0.0	1.0	0.336	0.0	56.9	59.0	67.5	89.7	48		1.0	0.35	0.0			
50	52	49	1.0	0.366	0.0	57.9	56.2	67.9	88.1	50		1.0	0.392	0.0	58.9	53.6	68.6	87.0	52		1.0	0.367	0.0	1.0	0.358	0.0	57.7	56.9	67.8	88.6	49		1.0	0.367	0.0			
51	53	51	1.0	0.383	0.0	58.5	54.5	68.2	87.3	51		1.0	0.406	0.0	59.6	52.0	69.0	86.4	53		1.0	0.383	0.0	1.0	0.379	0.0	58.4	55.0	68.1	87.6	51		1.0	0.383	0.0			
52	54	52	1.0	0.4	0.0	59.3	52.6	68.8	86.6	52		1.0	0.42	0.0	60.2	50.4	69.4	85.8	54		1.0	0.4	0.0	1.0	0.395	0.0	59.1	53.2	68.7	86.9	52		1.0	0.4	0.0			
53	55	53	1.0	0.416	0.0	60.0	50.7	69.3	85.9	53		1.0	0.433	0.0	60.8	48.8	69.8	85.2	55		1.0	0.417	0.0	1.0	0.41	0.0	59.7	51.5	69.1	86.2	53		1.0	0.417	0.0			
54	56	54	1.0	0.433	0.0	60.7	48.8	69.7	85.1	54		1.0	0.447	0.0	61.4	47.3	70.1	84.5	56		1.0	0.433	0.0	1.0	0.426	0.0	60.4	49.7	69.6	85.5	54		1.0	0.433	0.0			
56	57	55	1.0	0.45	0.0	61.4	46.9	70.1	84.4	56		1.0	0.461	0.0	62.0	45.7	70.4	83.9	57		1.0	0.45	0.0	1.0	0.441	0.0	61.1	48.0	69.9	84.8	55		1.0	0.45	0.0			
57	58	56	1.0	0.466	0.0	62.2	45.1	70.4	83.6	57		1.0	0.475	0.0	62.6	44.1	70.7	83.3	58		1.0	0.467	0.0	1.0	0.457	0.0	61.8	46.2	70.3	84.1	56		1.0	0.467	0.0			
58	59	57	1.0	0.483	0.0	62.9	43.2	70.7	82.9	58		1.0	0.489	0.0	63.2	42.6	70.9	82.7	59		1.0	0.483	0.0	1.0	0.472	0.0	62.5	44.5	70.6	83.4	57		1.0	0.483	0.0			
59	60	58	1.0	0.5	0.0	63.6	41.3	71.0	82.2	59		1.0	0.502	0.0	63.8	41.1	71.2	82.2	60		1.0	0.5	0.0	1.0	0.488	0.0	63.1	42.8	70.9	82.8	58		1.0	0.5	0.0			
61	61	60	1.0	0.516	0.0	64.5	39.3	71.7	81.8	61		1.0	0.513	0.0	64.4	39.7	71.6	81.9	61		1.0	0.517	0.0	1.0	0.502	0.0	63.8	41.1	71.2	82.2	60		1.0	0.517	0.0			
62	62	61	1.0	0.533	0.0	65.3	37.2	72.4	81.4	62		1.0	0.525	0.0	64.9	38.3	72.1	81.7	62		1.0	0.533	0.0	1.0	0.515	0.0	64.4	39.5	71.7	81.9	61		1.0	0.533	0.0			
64	63	62	1.0	0.55	0.0	66.2	35.1	73.0	81.0	64		1.0	0.536	0.0	65.5	37.0	72.5	81.4	63		1.0	0.55	0.0	1.0	0.527	0.0	65.1	38.0	72.2	81.6	62		1.0	0.55	0.0			
65	64	63	1.0	0.566	0.0	67.1	33.0	73.5	80.6	65		1.0	0.547	0.0	66.1	35.6	72.9	81.1	64		1.0	0.567	0.0	1.0	0.54	0.0	65.7	36.5	72.7	81.3	63		1.0	0.567	0.0			
67	65	64	1.0	0.583	0.0	67.9	31.0	74.0	80.3	67		1.0	0.558	0.0	66.7	34.2	73.3	80.9	65		1.0	0.583	0.0	1.0	0.552	0.0	66.4	34.9	73.1	81.0	64		1.0	0.583	0.0			
68	66	65	1.0	0.6	0.0	68.8	28.9	74.5	79.9	68		1.0	0.569	0.0	67.2	32.8	73.7	80.6	66		1.0	0.6	0.0	1.0	0.564	0.0	67.0	33.4	73.5	80.7	65		1.0	0.6	0.0			
70	67	66	1.0	0.616	0.0	69.6	26.8	74.8	79.5	70		1.0	0.58	0.0	67.8	31.4	74.0	80.4	67		1.0	0.617	0.0	1.0	0.577	0.0	67.6	31.8	73.9	80.5	66		1.0	0.617	0.0			
71	68	67	1.0	0.633	0.0	70.5	24.7	75.4	79.4	71		1.0	0.591	0.0	68.4	30.0	74.3	80.1	68		1.0	0.633	0.0	1.0	0.589	0.0	68.3	30.3	74.2	80.2	67		1.0	0.633	0.0			
73	69	68	1.0	0.65	0.0	71.5	22.7	76.2	79.5	73		1.0	0.602	0.0	69.0	28.6	74.6	79.9	69		1.0	0.65	0.0	1.0	0.602	0.0	68.9	28.7	74.5	79.9	68		1.0	0.65	0.0			
75	70	70	1.0	0.666	0.0	72.4	20.6	76.9	79.7	75		1.0	0.614	0.0	69.5	27.2	74.8	79.6	70		1.0	0.667	0.0	1.0	0.614	0.0	69.5	27.2	74.8	79.6	70		1.0	0.667	0.0			
76	71	71	1.0	0.683	0.0	73.4	18.5	77.6	79.8	76		1.0	0.625	0.0	70.1	25.8	75.0	79.4	71		1.0	0.683	0.0	1.0	0.626	0.0	70.2	25.6	75.1	79.4	71		1.0	0.683	0.0			
78	72	72	1.0	0.7	0.0	74.3	16.3	78.2	79.9	78		1.0	0.635	0.0	70.7	24.5	75.6	79.4	72		1.0	0.7	0.0	1.0	0.638	0.0	70.9	24.2	75.7	79.5	72		1.0	0.7	0.0			
79	73	73	1.0	0.716	0.0	75.3	14.2	78.8	80.1	79		1.0	0.646	0.0	71.3	23.3	76.1	79.5	73		1.0	0.717	0.0	1.0	0.65	0.0	71.5	22.8	76.2	79.6	73		1.0	0.717	0.0			
81	74	74	1.0	0.733	0.0	76.2	12.0	79.3	80.2	81		1.0	0.656	0.0	71.9	21.9	76.5	79.6	74		1.0	0.733	0.0	1.0	0.661	0.0	72.2	21.3	76.8	79.7	74		1.0	0.733	0.0			
82	75	75	1.0	0.75	0.0	77.2	9.8	79.7	80.4	82		1.0	0.667	0.0	72.5	20.6	77.0	79.7	75		1.0	0.75	0.0	1.0	0.673	0.0	72.8	19.8	77.3	79.8	75		1.0	0.75	0.0			

TUB-prøveplansje RN79; 1080 standard farger, *cf*=0,9
48-trinns fargetonesirkel; *rgb*−*LabCh**tabeller

input: *rgb/cmyk* −> *rgb*$_d$
output: overføring til *rgb*$_d$

se lignende filer: http://130.149.60.45/~farbmetrik/RN79/RN79.HTM
teknisk informasjon: http://www.ps.bam.de eller http://130.149.60.45/~farbmetrik

TUB registrering: 20150701-RN79/RN79L0NA.TXT /.PS
anvendelse for måling av display output, ingen separasjon rgb (RGB)
TUB-material: code=rha4ta

Data til maksimalfargen M in fargemetrisk system sRGB display according to IEC 61966−2−1, D65 for input eller output; Seks fargetonevinkler til 60 graders standardfargene *RYGCBM*$_s$: $h_{ab,ds}$ = 30.0, 90.0, 150.0, 210.0, 270.0, 330.0; seks fargetonevinkler til apparatfargene *RYGCBM*$_d$: $h_{ab,d}$ = 40.0, 102.9, 136.0, 196.4, 306.3, 328.2; seks fargetonevinkler til elementærfargene *RYGCBM*$_e$: $h_{ab,e}$ = 25.5, 92.3, 162.2, 217.0, 271.7, 328.6

$h_{ab,d}$	$h_{ab,s}$	$h_{ab,e}$	*rgb**dd361M			*LAB**ddx361Mi (x=LabCh)						*rgb**ds361Mi			*LAB**dsx361Mi (x=LabCh)						*rgb**dd361Mi			*rgb**de361Mi			*LAB**dex361Mi (x=LabCh)						*rgb**dd361Mi			*rgb**dd	*rgb**ds	*rgb**de
82	75	75	1.0	0.75	0.0	77.2	9.8	79.7	80.4	82		1.0	0.667	0.0	72.5	20.6	77.0	79.7	75		1.0	0.75	0.0	1.0	0.673	0.0	72.8	19.8	77.3	79.8	75		1.0	0.75	0.0			
84	76	76	1.0	0.766	0.0	78.2	7.8	80.6	81.0	84		1.0	0.677	0.0	73.1	19.3	77.4	79.8	76		1.0	0.767	0.0	1.0	0.685	0.0	73.5	18.3	77.7	79.9	76		1.0	0.767	0.0			
85	77	77	1.0	0.783	0.0	79.2	5.8	81.4	81.7	85		1.0	0.688	0.0	73.7	18.0	77.8	79.9	77		1.0	0.783	0.0	1.0	0.696	0.0	74.2	16.9	78.2	80.0	77		1.0	0.783	0.0			
87	78	78	1.0	0.8	0.0	80.2	3.8	82.2	82.3	87		1.0	0.698	0.0	74.3	16.6	78.2	80.0	78		1.0	0.8	0.0	1.0	0.708	0.0	74.8	15.3	78.6	80.1	78		1.0	0.8	0.0			
88	79	80	1.0	0.816	0.0	81.2	1.7	82.9	83.0	88		1.0	0.708	0.0	74.9	15.3	78.6	80.1	79		1.0	0.817	0.0	1.0	0.72	0.0	75.5	13.8	78.9	80.1	80		1.0	0.817	0.0			
90	80	81	1.0	0.833	0.0	82.2	−0.3	83.6	83.6	90		1.0	0.719	0.0	75.5	13.9	78.9	80.1	80		1.0	0.833	0.0	1.0	0.731	0.0	76.2	12.3	79.3	80.2	81		1.0	0.833	0.0			
91	81	82	1.0	0.85	0.0	83.3	−2.5	84.2	84.3	91		1.0	0.729	0.0	76.1	12.6	79.2	80.2	81		1.0	0.85	0.0	1.0	0.743	0.0	76.8	10.8	79.6	80.3	82		1.0	0.85	0.0			
93	82	83	1.0	0.866	0.0	84.3	−4.6	84.8	84.9	93		1.0	0.74	0.0	76.7	11.2	79.5	80.3	82		1.0	0.867	0.0	1.0	0.755	0.0	77.5	9.3	80.1	80.6	83		1.0	0.867	0.0			
94	83	84	1.0	0.883	0.0	85.3	−6.7	85.5	85.8	94		1.0	0.75	0.0	77.3	9.8	79.8	80.4	83		1.0	0.883	0.0	1.0	0.768	0.0	78.3	7.8	80.7	81.1	84		1.0	0.883	0.0			
95	84	85	1.0	0.9	0.0	86.3	−8.5	86.4	86.8	95		1.0	0.762	0.0	78.0	8.5	80.4	80.9	84		1.0	0.9	0.0	1.0	0.78	0.0	79.1	6.2	81.4	81.6	85		1.0	0.9	0.0			
96	85	86	1.0	0.916	0.0	87.4	−10.5	87.2	87.8	96		1.0	0.773	0.0	78.7	7.1	81.0	81.3	85		1.0	0.917	0.0	1.0	0.793	0.0	79.9	4.7	82.0	82.1	86		1.0	0.917	0.0			
98	86	87	1.0	0.933	0.0	88.4	−12.4	88.0	88.9	98		1.0	0.785	0.0	79.3	5.7	81.6	81.8	86		1.0	0.933	0.0	1.0	0.806	0.0	80.6	3.1	82.5	82.6	87		1.0	0.933	0.0			
99	87	88	1.0	0.95	0.0	89.5	−14.4	88.7	89.9	99		1.0	0.796	0.0	80.0	4.3	82.1	82.2	87		1.0	0.95	0.0	1.0	0.819	0.0	81.4	1.5	83.1	83.1	88		1.0	0.95	0.0			
100	88	90	1.0	0.966	0.0	90.5	−16.5	89.4	91.0	100		1.0	0.808	0.0	80.7	2.9	82.6	82.7	88		1.0	0.967	0.0	1.0	0.831	0.0	82.2	0.0	83.6	83.6	90		1.0	0.967	0.0			
101	89	91	1.0	0.983	0.0	91.6	−18.5	90.1	92.0	101		1.0	0.819	0.0	81.4	1.5	83.1	83.1	89		1.0	0.983	0.0	1.0	0.844	0.0	83.0	−1.7	84.1	84.1	91		1.0	0.983	0.0			
102	90	92	1.0	1.0	0.0	92.6	−20.7	90.7	93.0	102	Y_d	1.0	0.831	0.0	82.1	0.0	83.5	83.5	90	Y_s	1.0	1.0	0.0	1.0	0.857	0.0	83.7	−3.3	84.5	84.6	92	Y_e	1.0	1.0	0.0			
103	91	93	0.983	1.0	0.0	92.3	−22.3	90.5	93.2	103		1.0	0.842	0.0	82.8	−1.4	84.0	84.0	91		0.983	1.0	0.0	1.0	0.87	0.0	84.5	−5.1	84.9	85.1	93		0.983	1.0	0.0			
104	92	94	0.966	1.0	0.0	92.0	−24.0	90.2	93.3	104		1.0	0.853	0.0	83.5	−2.8	84.4	84.4	92		0.967	1.0	0.0	1.0	0.886	0.0	85.5	−6.9	85.7	85.9	94		0.967	1.0	0.0			
105	93	95	0.95	1.0	0.0	91.7	−25.6	89.9	93.5	105		1.0	0.865	0.0	84.2	−4.3	84.8	84.9	93		0.95	1.0	0.0	1.0	0.902	0.0	86.5	−8.7	86.5	87.0	95		0.95	1.0	0.0			
106	94	96	0.933	1.0	0.0	91.4	−27.3	89.5	93.6	106		1.0	0.877	0.0	84.9	−5.9	85.2	85.4	94		0.933	1.0	0.0	1.0	0.918	0.0	87.5	−10.6	87.3	88.0	96		0.933	1.0	0.0			
108	95	98	0.916	1.0	0.0	91.1	−28.9	89.1	93.7	108		1.0	0.891	0.0	85.8	−7.4	85.9	86.3	95		0.917	1.0	0.0	1.0	0.934	0.0	88.5	−12.5	88.1	89.0	98		0.917	1.0	0.0			
109	96	99	0.9	1.0	0.0	90.8	−30.6	88.7	93.9	109		1.0	0.904	0.0	86.7	−9.0	86.6	87.1	96		0.9	1.0	0.0	1.0	0.951	0.0	89.6	−14.4	88.8	90.0	99		0.9	1.0	0.0			
110	97	100	0.883	1.0	0.0	90.5	−32.2	88.3	94.0	110		1.0	0.918	0.0	87.5	−10.6	87.3	88.0	97		0.883	1.0	0.0	1.0	0.967	0.0	90.6	−16.4	89.5	91.0	100		0.883	1.0	0.0			
111	98	101	0.866	1.0	0.0	90.3	−33.8	88.0	94.3	111		1.0	0.932	0.0	88.4	−12.3	88.0	88.9	98		0.867	1.0	0.0	1.0	0.983	0.0	91.6	−18.5	90.1	92.0	101		0.867	1.0	0.0			
111	99	102	0.85	1.0	0.0	90.0	−35.4	87.7	94.6	111		1.0	0.946	0.0	89.3	−13.9	88.6	89.7	99		0.85	1.0	0.0	1.0	0.999	0.0	92.6	−20.5	90.7	93.0	102		0.85	1.0	0.0			
112	100	103	0.833	1.0	0.0	89.8	−37.0	87.5	95.0	112		1.0	0.96	0.0	90.2	−15.6	89.2	90.6	100		0.833	1.0	0.0	0.982	1.0	0.0	92.3	−22.4	90.5	93.2	103		0.833	1.0	0.0			
113	101	105	0.816	1.0	0.0	89.5	−38.6	87.2	95.4	113		1.0	0.974	0.0	91.0	−17.4	89.8	91.5	101		0.817	1.0	0.0	0.963	1.0	0.0	92.0	−24.3	90.2	93.4	105		0.817	1.0	0.0			
114	102	106	0.8	1.0	0.0	89.3	−40.1	86.9	95.7	114		1.0	0.988	0.0	91.9	−19.1	90.3	92.3	102		0.8	1.0	0.0	0.944	1.0	0.0	91.7	−26.1	89.8	93.6	106		0.8	1.0	0.0			
115	103	107	0.783	1.0	0.0	89.0	−41.7	86.6	96.1	115		0.998	1.0	0.0	92.6	−20.8	90.7	93.1	103		0.783	1.0	0.0	0.926	1.0	0.0	91.3	−28.0	89.4	93.7	107		0.783	1.0	0.0			
116	104	108	0.766	1.0	0.0	88.7	−43.3	86.2	96.5	116		0.981	1.0	0.0	92.3	−22.5	90.5	93.2	104		0.767	1.0	0.0	0.907	1.0	0.0	91.0	−29.9	89.0	93.9	108		0.767	1.0	0.0			
117	105	109	0.75	1.0	0.0	88.5	−44.9	85.8	96.8	117		0.965	1.0	0.0	92.0	−24.1	90.2	93.4	105		0.75	1.0	0.0	0.888	1.0	0.0	90.7	−31.7	88.5	94.0	109		0.75	1.0	0.0			
118	106	110	0.733	1.0	0.0	88.3	−46.3	85.6	97.4	118		0.949	1.0	0.0	91.8	−25.7	89.9	93.5	106		0.733	1.0	0.0	0.868	1.0	0.0	90.3	−33.6	88.0	94.3	110		0.733	1.0	0.0			
119	107	112	0.716	1.0	0.0	88.1	−47.8	85.4	97.9	119		0.933	1.0	0.0	91.5	−27.3	89.6	93.6	107		0.717	1.0	0.0	0.848	1.0	0.0	90.0	−35.6	87.8	94.7	112		0.717	1.0	0.0			
120	108	113	0.7	1.0	0.0	87.9	−49.2	85.2	98.4	120		0.917	1.0	0.0	91.2	−28.9	89.2	93.8	108		0.7	1.0	0.0	0.827	1.0	0.0	89.7	−37.5	87.4	95.2	113		0.7	1.0	0.0			
120	109	114	0.683	1.0	0.0	87.6	−50.7	84.9	98.9	120		0.901	1.0	0.0	90.9	−30.5	88.8	93.9	109		0.683	1.0	0.0	0.806	1.0	0.0	89.4	−39.5	87.1	95.7	114		0.683	1.0	0.0			
121	110	115	0.666	1.0	0.0	87.4	−52.1	84.7	99.4	121		0.884	1.0	0.0	90.6	−32.1	88.4	94.1	110		0.667	1.0	0.0	0.786	1.0	0.0	89.1	−41.5	86.7	96.1	115		0.667	1.0	0.0			
122	111	116	0.65	1.0	0.0	87.2	−53.6	84.4	100.0	122		0.868	1.0	0.0	90.3	−33.7	88.0	94.3	111		0.65	1.0	0.0	0.765	1.0	0.0	88.8	−43.4	86.2	96.6	116		0.65	1.0	0.0			
123	112	117	0.633	1.0	0.0	87.0	−55.0	84.1	100.5	123		0.85	1.0	0.0	90.1	−35.4	87.8	94.7	112		0.633	1.0	0.0	0.743	1.0	0.0	88.5	−45.4	85.8	97.1	117		0.633	1.0	0.0			
123	113	119	0.616	1.0	0.0	86.8	−56.4	83.8	101.0	123		0.832	1.0	0.0	89.8	−37.1	87.5	95.1	113		0.617	1.0	0.0	0.719	1.0	0.0	88.2	−47.5	85.5	97.9	119		0.617	1.0	0.0			
124	114	120	0.6	1.0	0.0	86.7	−57.6	83.7	101.6	124		0.814	1.0	0.0	89.5	−38.7	87.2	95.5	114		0.6	1.0	0.0	0.695	1.0	0.0	87.8	−49.6	85.2	98.6	120		0.6	1.0	0.0			
125	115	121	0.583	1.0	0.0	86.5	−58.9	83.5	102.2	125		0.797	1.0	0.0	89.3	−40.4	86.9	95.9	115		0.583	1.0	0.0	0.67	1.0	0.0	87.5	−51.7	84.8	99.4	121		0.583	1.0	0.0			
125	116	122	0.566	1.0	0.0	86.3	−60.1	83.3	102.8	125		0.779	1.0	0.0	89.0	−42.1	86.5	96.3	116		0.567	1.0	0.0	0.646	1.0	0.0	87.2	−53.9	84.4	100.1	122		0.567	1.0	0.0			
126	117	123	0.55	1.0	0.0	86.2	−61.4	83.1	103.3	126		0.761	1.0	0.0	88.7	−43.8	86.1	96.6	117		0.55	1.0	0.0	0.621	1.0	0.0	86.9	−56.0	83.9	100.9	123		0.55	1.0	0.0			
127	118	124	0.533	1.0	0.0	86.0	−62.7	82.9	103.9	127		0.742	1.0	0.0	88.4	−45.5	85.8	97.1	118		0.533	1.0	0.0	0.59	1.0	0.0	86.6	−58.3	83.6	102.0	124		0.533	1.0	0.0			
127	119	126	0.516	1.0	0.0	85.8	−63.9	82.6	104.5	127		0.721	1.0	0.0	88.2	−47.3	85.5	97.8	119		0.517	1.0	0.0	0.56	1.0	0.0	86.3	−60.6	83.3	103.1	126		0.517	1.0	0.0			
128	120	127	0.5	1.0	0.0	85.7	−65.2	82.4	105.1	128		0.7	1.0	0.0	87.9	−49.1	85.3	98.4	120		0.5	1.0	0.0	0.529	1.0	0.0	86.0	−62.9	82.9	104.1	127		0.5	1.0	0.0			

RN790−70 5−0031034−L0 LAB*la0, YN=0%, XYZnw=0.0, 0.0, 0.0, 84.2, 88.6, 96.5, LAB*nw=0.0, 0.0, 0.0, 95.4, 0.0, 0.0 output: sRGB display according to IEC 61966−2−1, D65, side 11/33

TUB-prøveplansje RN79; 1080 standard farger, *cf*=0,9
48-trinns fargetonesirkel; *rgb*−*LabCh**tabeller

input: *rgb/cmyk* −> *rgb*$_d$
output: overføring til *rgb*$_d$

5−0031034−F0

se lignende filer: http://130.149.60.45/~farbmetrik/RN79/RN79.HTM
teknisk informasjon: http://www.ps.bam.de eller http://130.149.60.45/~farbmetrik

TUB registrering: 20150701-RN79/RN79L0NA.TXT /.PS
anvendelse for måling av display output, ingen separasjon rgb (RGB)
TUB-material: code=rha4ta

Data til maksimalfargen M in fargemetrisk system sRGB display according to IEC 61966−2−1, D65 for input eller output; Seks fargetonevinkler til 60 graders standardfargene *RYGCBM*$_s$: $h_{ab,ds}$ = 30.0, 90.0, 150.0, 210.0, 270.0, 330.0; seks fargetonevinkler til apparatfargene *RYGCBM*$_d$: $h_{ab,d}$ = 40.0, 102.9, 136.0, 196.4, 306.3, 328.2; seks fargetonevinkler til elementærfargene *RYGCBM*$_e$: $h_{ab,e}$ = 25.5, 92.3, 162.2, 217.0, 271.7, 328.6

$h_{ab,d}$	$h_{ab,s}$	$h_{ab,e}$	*rgb**dd361M			*LAB**ddx361Mi (x=LabCh)					*rgb**ds361Mi			*LAB**dsx361Mi (x=LabCh)					*rgb**dd361Mi			*rgb**de361Mi			*LAB**dex361Mi (x=LabCh)					*rgb**dd361Mi			*rgb**dd	*rgb**ds	*rgb**de
128	120	127	0.5	1.0	0.0	85.7	−65.2	82.4	105.1	128	0.7	1.0	0.0	87.9	−49.1	85.3	98.4	120	0.5	1.0	0.0	0.529	1.0	0.0	86.0	−62.9	82.9	104.1	127	0.5	1.0	0.0			
128	121	128	0.483	1.0	0.0	85.5	−66.2	82.3	105.6	128	0.68	1.0	0.0	87.7	−50.9	84.9	99.1	121	0.483	1.0	0.0	0.498	1.0	0.0	85.7	−65.3	82.4	105.2	128	0.483	1.0	0.0			
129	122	129	0.466	1.0	0.0	85.4	−67.2	82.1	106.1	129	0.659	1.0	0.0	87.4	−52.8	84.6	99.7	122	0.467	1.0	0.0	0.456	1.0	0.0	85.4	−67.8	82.1	106.5	129	0.467	1.0	0.0			
129	123	130	0.45	1.0	0.0	85.3	−68.2	82.0	106.7	129	0.638	1.0	0.0	87.1	−54.6	84.2	100.4	123	0.45	1.0	0.0	0.414	1.0	0.0	85.1	−70.3	81.7	107.9	130	0.45	1.0	0.0			
130	124	131	0.433	1.0	0.0	85.2	−69.2	81.8	107.2	130	0.615	1.0	0.0	86.9	−56.5	83.9	101.1	124	0.433	1.0	0.0	0.372	1.0	0.0	84.7	−72.9	81.3	109.2	131	0.433	1.0	0.0			
130	125	133	0.416	1.0	0.0	85.0	−70.2	81.7	107.8	130	0.589	1.0	0.0	86.6	−58.4	83.6	102.1	125	0.417	1.0	0.0	0.309	1.0	0.0	84.4	−75.6	80.9	110.8	133	0.417	1.0	0.0			
131	126	134	0.4	1.0	0.0	84.9	−71.3	81.5	108.3	131	0.562	1.0	0.0	86.3	−60.4	83.3	103.0	126	0.4	1.0	0.0	0.244	1.0	0.0	84.1	−78.3	80.5	112.4	134	0.4	1.0	0.0			
131	127	135	0.383	1.0	0.0	84.8	−72.3	81.3	108.8	131	0.536	1.0	0.0	86.1	−62.4	83.0	103.9	127	0.383	1.0	0.0	0.132	1.0	0.0	83.8	−81.2	80.1	114.1	135	0.383	1.0	0.0			
132	128	136	0.366	1.0	0.0	84.7	−73.2	81.2	109.3	132	0.51	1.0	0.0	85.8	−64.4	82.6	104.8	128	0.367	1.0	0.0	0.0	1.0	0.073	83.7	−82.3	78.0	113.5	136	0.367	1.0	0.0			
132	129	137	0.35	1.0	0.0	84.6	−73.9	81.1	109.7	132	0.477	1.0	0.0	85.5	−66.5	82.3	105.8	129	0.35	1.0	0.0	0.0	1.0	0.165	83.7	−81.6	74.2	110.4	137	0.35	1.0	0.0			
132	130	138	0.333	1.0	0.0	84.5	−74.6	81.0	110.1	132	0.442	1.0	0.0	85.3	−68.7	82.0	107.0	130	0.333	1.0	0.0	0.0	1.0	0.227	83.8	−80.8	70.5	107.3	138	0.333	1.0	0.0			
132	131	140	0.316	1.0	0.0	84.4	−75.3	80.9	110.6	132	0.406	1.0	0.0	85.0	−70.9	81.6	108.1	131	0.317	1.0	0.0	0.0	1.0	0.273	83.8	−80.0	67.0	104.5	140	0.317	1.0	0.0			
133	132	141	0.3	1.0	0.0	84.3	−76.0	80.8	111.0	133	0.368	1.0	0.0	84.7	−73.1	81.2	109.3	132	0.3	1.0	0.0	0.0	1.0	0.311	83.9	−79.3	63.7	101.8	141	0.3	1.0	0.0			
133	133	142	0.283	1.0	0.0	84.2	−76.8	80.7	111.4	133	0.314	1.0	0.0	84.5	−75.4	80.9	110.7	133	0.283	1.0	0.0	0.0	1.0	0.349	84.0	−78.4	60.4	99.0	142	0.283	1.0	0.0			
133	134	143	0.266	1.0	0.0	84.2	−77.5	80.6	111.8	133	0.261	1.0	0.0	84.2	−77.7	80.6	112.0	134	0.267	1.0	0.0	0.0	1.0	0.383	84.0	−77.5	57.3	96.4	143	0.267	1.0	0.0			
134	135	144	0.25	1.0	0.0	84.1	−78.2	80.5	112.2	134	0.173	1.0	0.0	83.9	−80.2	80.3	113.5	135	0.25	1.0	0.0	0.0	1.0	0.41	84.1	−76.8	54.3	94.1	144	0.25	1.0	0.0			
134	136	145	0.233	1.0	0.0	84.0	−78.7	80.4	112.5	134	0.004	1.0	0.0	83.6	−82.6	79.9	115.0	136	0.233	1.0	0.0	0.0	1.0	0.437	84.2	−75.9	51.5	91.8	145	0.233	1.0	0.0			
134	137	147	0.216	1.0	0.0	84.0	−79.1	80.4	112.8	134	0.0	1.0	0.125	83.7	−82.1	76.6	112.3	137	0.217	1.0	0.0	0.0	1.0	0.464	84.2	−75.0	48.7	89.5	147	0.217	1.0	0.0			
134	138	148	0.2	1.0	0.0	83.9	−79.5	80.3	113.0	134	0.0	1.0	0.178	83.7	−81.4	73.4	109.7	138	0.2	1.0	0.0	0.0	1.0	0.491	84.3	−74.1	45.9	87.2	148	0.2	1.0	0.0			
134	139	149	0.183	1.0	0.0	83.9	−79.9	80.2	113.3	134	0.0	1.0	0.231	83.8	−80.7	70.3	107.1	139	0.183	1.0	0.0	0.0	1.0	0.513	84.4	−73.3	43.4	85.2	149	0.183	1.0	0.0			
135	140	150	0.166	1.0	0.0	83.8	−80.4	80.2	113.5	135	0.0	1.0	0.271	83.8	−80.1	67.3	104.7	140	0.167	1.0	0.0	0.0	1.0	0.533	84.5	−72.5	41.0	83.4	150	0.167	1.0	0.0			
135	141	151	0.15	1.0	0.0	83.8	−80.8	80.1	113.8	135	0.0	1.0	0.303	83.9	−79.4	64.4	102.3	141	0.15	1.0	0.0	0.0	1.0	0.553	84.5	−71.7	38.6	81.6	151	0.15	1.0	0.0			
135	142	152	0.133	1.0	0.0	83.7	−81.2	80.1	114.1	135	0.0	1.0	0.335	83.9	−78.7	61.6	100.0	142	0.133	1.0	0.0	0.0	1.0	0.573	84.6	−70.9	36.3	79.8	152	0.133	1.0	0.0			
135	143	154	0.116	1.0	0.0	83.7	−81.5	80.0	114.2	135	0.0	1.0	0.368	84.0	−77.9	58.8	97.7	143	0.117	1.0	0.0	0.0	1.0	0.593	84.7	−70.0	34.1	77.9	154	0.117	1.0	0.0			
135	144	155	0.1	1.0	0.0	83.7	−81.7	80.0	114.4	135	0.0	1.0	0.393	84.1	−77.3	56.2	95.6	144	0.1	1.0	0.0	0.0	1.0	0.614	84.7	−69.0	31.9	76.1	155	0.1	1.0	0.0			
135	145	156	0.083	1.0	0.0	83.7	−81.9	80.0	114.5	135	0.0	1.0	0.416	84.1	−76.6	53.7	93.6	145	0.083	1.0	0.0	0.0	1.0	0.631	84.8	−68.2	29.8	74.5	156	0.083	1.0	0.0			
135	146	157	0.066	1.0	0.0	83.7	−82.0	79.9	114.6	135	0.0	1.0	0.439	84.2	−75.9	51.3	91.7	146	0.067	1.0	0.0	0.0	1.0	0.646	84.9	−67.5	27.9	73.2	157	0.067	1.0	0.0			
135	147	158	0.049	1.0	0.0	83.6	−82.2	79.9	114.7	135	0.0	1.0	0.462	84.2	−75.1	48.8	89.7	147	0.05	1.0	0.0	0.0	1.0	0.661	85.0	−66.9	26.1	71.9	158	0.05	1.0	0.0			
135	148	159	0.033	1.0	0.0	83.6	−82.4	79.9	114.8	135	0.0	1.0	0.485	84.3	−74.3	46.5	87.7	148	0.033	1.0	0.0	0.0	1.0	0.676	85.0	−66.2	24.3	70.6	159	0.033	1.0	0.0			
135	149	161	0.016	1.0	0.0	83.6	−82.6	79.9	114.9	135	0.0	1.0	0.506	84.4	−73.5	44.2	85.9	149	0.017	1.0	0.0	0.0	1.0	0.691	85.1	−65.4	22.5	69.2	161	0.017	1.0	0.0			
136	150	162	0.0	1.0	0.0	83.6	−82.7	79.8	115.0	136	G_d 0.0	1.0	0.523	84.4	−72.9	42.1	84.3	150	G_s 0.0	1.0	0.0	0.0	1.0	0.706	85.2	−64.6	20.7	67.9	162	G_e 0.0	1.0	0.0			
136	151	163	0.0	1.0	0.016	83.6	−82.7	79.4	114.6	136	0.0	1.0	0.541	84.5	−72.3	40.1	82.7	151	0.0	1.0	0.017	0.0	1.0	0.718	85.2	−63.9	19.4	66.9	163	0.0	1.0	0.017			
136	152	164	0.0	1.0	0.033	83.6	−82.6	79.0	114.3	136	0.0	1.0	0.558	84.5	−71.6	38.1	81.2	152	0.0	1.0	0.033	0.0	1.0	0.73	85.3	−63.2	18.1	65.9	164	0.0	1.0	0.033			
136	153	164	0.0	1.0	0.05	83.6	−82.5	78.5	113.9	136	0.0	1.0	0.575	84.6	−70.8	36.1	79.6	153	0.0	1.0	0.05	0.0	1.0	0.741	85.3	−62.5	16.8	64.8	164	0.0	1.0	0.05			
136	154	165	0.0	1.0	0.066	83.6	−82.4	78.1	113.5	136	0.0	1.0	0.592	84.7	−70.0	34.2	78.0	154	0.0	1.0	0.067	0.0	1.0	0.752	85.4	−61.9	15.6	63.9	165	0.0	1.0	0.067			
136	155	166	0.0	1.0	0.083	83.6	−82.3	77.6	113.2	136	0.0	1.0	0.61	84.7	−69.2	32.3	76.5	155	0.0	1.0	0.083	0.0	1.0	0.761	85.4	−61.5	14.5	63.2	166	0.0	1.0	0.083			
136	156	167	0.0	1.0	0.1	83.6	−82.2	77.2	112.8	136	0.0	1.0	0.626	84.8	−68.4	30.5	74.9	156	0.0	1.0	0.1	0.0	1.0	0.77	85.5	−61.1	13.3	62.6	167	0.0	1.0	0.1			
136	157	168	0.0	1.0	0.116	83.6	−82.1	76.8	112.5	136	0.0	1.0	0.639	84.9	−67.8	28.8	73.8	157	0.0	1.0	0.117	0.0	1.0	0.778	85.5	−60.6	12.2	61.9	168	0.0	1.0	0.117			
137	158	169	0.0	1.0	0.133	83.6	−82.0	76.0	111.9	137	0.0	1.0	0.652	84.9	−67.3	27.2	72.7	158	0.0	1.0	0.133	0.0	1.0	0.787	85.6	−60.2	11.1	61.3	169	0.0	1.0	0.133			
137	159	170	0.0	1.0	0.15	83.7	−81.8	75.0	111.0	137	0.0	1.0	0.665	85.0	−66.7	25.6	71.6	159	0.0	1.0	0.15	0.0	1.0	0.795	85.6	−59.7	10.1	60.6	170	0.0	1.0	0.15			
137	160	171	0.0	1.0	0.166	83.7	−81.6	74.0	110.2	137	0.0	1.0	0.678	85.0	−66.1	24.1	70.4	160	0.0	1.0	0.167	0.0	1.0	0.804	85.7	−59.2	9.0	60.0	171	0.0	1.0	0.167			
138	161	172	0.0	1.0	0.183	83.7	−81.4	73.0	109.4	138	0.0	1.0	0.691	85.1	−65.4	22.6	69.3	161	0.0	1.0	0.183	0.0	1.0	0.813	85.7	−58.7	8.0	59.3	172	0.0	1.0	0.183			
138	162	173	0.0	1.0	0.2	83.7	−81.2	72.0	108.6	138	0.0	1.0	0.703	85.1	−64.7	21.1	68.2	162	0.0	1.0	0.2	0.0	1.0	0.821	85.8	−58.1	7.0	58.7	173	0.0	1.0	0.2			
138	163	174	0.0	1.0	0.216	83.7	−81.0	71.1	107.8	138	0.0	1.0	0.716	85.2	−64.0	19.6	67.0	163	0.0	1.0	0.217	0.0	1.0	0.83	85.8	−57.6	6.0	58.0	174	0.0	1.0	0.217			
139	164	175	0.0	1.0	0.233	83.7	−80.8	70.1	106.9	139	0.0	1.0	0.729	85.3	−63.3	18.2	65.9	164	0.0	1.0	0.233	0.0	1.0	0.839	85.8	−57.0	5.0	57.3	175	0.0	1.0	0.233			
139	165	175	0.0	1.0	0.25	83.8	−80.5	69.1	106.1	139	0.0	1.0	0.742	85.3	−62.5	16.8	64.8	165	0.0	1.0	0.25	0.0	1.0	0.847	85.9	−56.4	4.0	56.7	175	0.0	1.0	0.25			

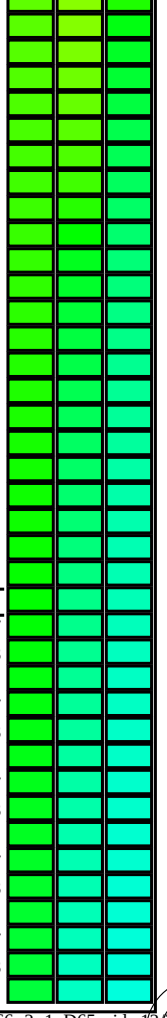

RN790−70 5−0031134−L0 LAB*la0, YN=0%, XYZnw=0.0, 0.0, 0.0, 84.2, 88.6, 96.5, LAB*nw=0.0, 0.0, 0.0, 95.4, 0.0, 0.0 output: sRGB display according to IEC 61966−2−1, D65, side 12/33

TUB-prøveplansje RN79; 1080 standard farger, *cf*=0,9
48-trinns fargetonesirkel; *rgb−LabCh**tabeller

input: *rgb/cmyk −> rgb*$_d$
output: overføring til *rgb*$_d$

se lignende filer: http://130.149.60.45/~farbmetrik/RN79/RN79.HTM
teknisk informasjon: http://www.ps.bam.de eller http://130.149.60.45/~farbmetrik

TUB registrering: 20150701-RN79/RN79L0NA.TXT /.PS
anvendelse for måling av display output, ingen separasjon rgb (RGB)
TUB-material: code=rha4ta

5−0031134−F0

Data til maksimalfargen M in fargemetrisk system sRGB display according to IEC 61966−2−1, D65 for input eller output; Seks fargetonevinkler til 60 graders standardfargene *RYGCBM*$_s$: $h_{ab,ds}$ = 30.0, 90.0, 150.0, 210.0, 270.0, 330.0; seks fargetonevinkler til apparatfargene *RYGCBM*$_d$: $h_{ab,d}$ = 40.0, 102.9, 136.0, 196.4, 306.3, 328.2; seks fargetonevinkler til elementærfargene *RYGCBM*$_e$: $h_{ab,e}$ = 25.5, 92.3, 162.2, 217.0, 271.7, 328.6

$h_{ab,d}$	$h_{ab,s}$	$h_{ab,e}$	*rgb**dd361M			*LAB**ddx361Mi (x=LabCh)					*rgb**ds361Mi			*LAB**dsx361Mi (x=LabCh)					*rgb**dd361Mi			*rgb**de361Mi			*LAB**dex361Mi (x=LabCh)					*rgb**dd361Mi			*rgb**dd	*rgb**ds	*rgb**de
139	165	175	0.0	1.0	0.25	83.8	−80.5	69.1	106.1	139	0.0	1.0	0.742	85.3	−62.5	16.8	64.8	165	0.0	1.0	0.25	0.0	1.0	0.847	85.9	−56.4	4.0	56.7	175	0.0	1.0	0.25			
139	166	176	0.0	1.0	0.266	83.8	−80.2	67.6	104.9	139	0.0	1.0	0.753	85.4	−61.8	15.4	63.8	166	0.0	1.0	0.267	0.0	1.0	0.856	85.9	−55.9	3.1	56.0	176	0.0	1.0	0.267			
140	167	177	0.0	1.0	0.283	83.8	−79.9	66.1	103.7	140	0.0	1.0	0.763	85.4	−61.4	14.2	63.1	167	0.0	1.0	0.283	0.0	1.0	0.864	86.0	−55.2	2.2	55.4	177	0.0	1.0	0.283			
140	168	178	0.0	1.0	0.3	83.8	−79.6	64.6	102.5	140	0.0	1.0	0.772	85.5	−60.9	13.0	62.4	168	0.0	1.0	0.3	0.0	1.0	0.873	86.0	−54.6	1.3	54.7	178	0.0	1.0	0.3			
141	169	179	0.0	1.0	0.316	83.9	−79.2	63.1	101.3	141	0.0	1.0	0.782	85.5	−60.4	11.8	61.7	169	0.0	1.0	0.317	0.0	1.0	0.88	86.1	−54.2	0.4	54.3	179	0.0	1.0	0.317			
141	170	180	0.0	1.0	0.333	83.9	−78.8	61.7	100.1	141	0.0	1.0	0.791	85.6	−59.9	10.6	60.9	170	0.0	1.0	0.333	0.0	1.0	0.887	86.1	−53.9	−0.3	54.0	180	0.0	1.0	0.333			
142	171	181	0.0	1.0	0.35	83.9	−78.4	60.2	98.9	142	0.0	1.0	0.801	85.6	−59.4	9.4	60.2	171	0.0	1.0	0.35	0.0	1.0	0.893	86.2	−53.5	−1.2	53.6	181	0.0	1.0	0.35			
142	172	182	0.0	1.0	0.366	84.0	−78.0	58.8	97.7	142	0.0	1.0	0.81	85.7	−58.8	8.3	59.5	172	0.0	1.0	0.367	0.0	1.0	0.9	86.2	−53.2	−2.0	53.3	182	0.0	1.0	0.367			
143	173	183	0.0	1.0	0.383	84.0	−77.6	57.2	96.4	143	0.0	1.0	0.82	85.7	−58.2	7.2	58.8	173	0.0	1.0	0.383	0.0	1.0	0.906	86.3	−52.8	−2.9	53.0	183	0.0	1.0	0.383			
144	174	184	0.0	1.0	0.4	84.0	−77.1	55.4	94.9	144	0.0	1.0	0.829	85.8	−57.6	6.1	58.1	174	0.0	1.0	0.4	0.0	1.0	0.913	86.3	−52.4	−3.7	52.6	184	0.0	1.0	0.4			
145	175	185	0.0	1.0	0.416	84.1	−76.6	53.6	93.5	145	0.0	1.0	0.839	85.8	−57.0	5.0	57.3	175	0.0	1.0	0.417	0.0	1.0	0.919	86.3	−52.0	−4.5	52.3	185	0.0	1.0	0.417			
145	176	185	0.0	1.0	0.433	84.1	−76.1	51.8	92.1	145	0.0	1.0	0.848	85.9	−56.4	4.0	56.6	176	0.0	1.0	0.433	0.0	1.0	0.926	86.4	−51.6	−5.3	52.0	185	0.0	1.0	0.433			
146	177	186	0.0	1.0	0.45	84.2	−75.6	50.0	90.6	146	0.0	1.0	0.857	86.0	−55.7	2.9	55.9	177	0.0	1.0	0.45	0.0	1.0	0.932	86.4	−51.2	−6.1	51.6	186	0.0	1.0	0.45			
147	178	187	0.0	1.0	0.466	84.2	−75.0	48.3	89.2	147	0.0	1.0	0.867	86.0	−55.1	1.9	55.2	178	0.0	1.0	0.467	0.0	1.0	0.939	86.5	−50.7	−6.8	51.3	187	0.0	1.0	0.467			
147	179	188	0.0	1.0	0.483	84.3	−74.4	46.6	87.8	147	0.0	1.0	0.876	86.1	−54.4	1.0	54.5	179	0.0	1.0	0.483	0.0	1.0	0.945	86.5	−50.3	−7.6	51.0	188	0.0	1.0	0.483			
148	180	189	0.0	1.0	0.5	84.3	−73.7	44.9	86.4	148	0.0	1.0	0.883	86.1	−54.1	0.0	54.2	180	0.0	1.0	0.5	0.0	1.0	0.952	86.6	−49.8	−8.3	50.6	189	0.0	1.0	0.5			
149	181	190	0.0	1.0	0.516	84.4	−73.2	42.9	84.8	149	0.0	1.0	0.89	86.2	−53.7	−0.8	53.8	181	0.0	1.0	0.517	0.0	1.0	0.958	86.6	−49.3	−9.1	50.3	190	0.0	1.0	0.517			
150	182	191	0.0	1.0	0.533	84.4	−72.6	40.9	83.3	150	0.0	1.0	0.897	86.2	−53.3	−1.8	53.4	182	0.0	1.0	0.533	0.0	1.0	0.965	86.6	−48.9	−9.8	50.0	191	0.0	1.0	0.533			
151	183	192	0.0	1.0	0.55	84.5	−71.9	39.0	81.8	151	0.0	1.0	0.905	86.2	−52.9	−2.7	53.1	183	0.0	1.0	0.55	0.0	1.0	0.971	86.7	−48.4	−10.5	49.6	192	0.0	1.0	0.55			
152	184	193	0.0	1.0	0.566	84.5	−71.2	37.0	80.3	152	0.0	1.0	0.912	86.3	−52.5	−3.6	52.7	184	0.0	1.0	0.567	0.0	1.0	0.978	86.7	−47.9	−11.2	49.3	193	0.0	1.0	0.567			
153	185	194	0.0	1.0	0.583	84.6	−70.5	35.2	78.8	153	0.0	1.0	0.919	86.3	−52.0	−4.5	52.3	185	0.0	1.0	0.583	0.0	1.0	0.984	86.8	−47.4	−11.9	48.9	194	0.0	1.0	0.583			
154	186	195	0.0	1.0	0.6	84.6	−69.7	33.3	77.3	154	0.0	1.0	0.926	86.4	−51.6	−5.3	52.0	186	0.0	1.0	0.6	0.0	1.0	0.991	86.8	−46.8	−12.5	48.6	195	0.0	1.0	0.6			
155	187	195	0.0	1.0	0.616	84.7	−68.9	31.5	75.8	155	0.0	1.0	0.933	86.4	−51.1	−6.2	51.6	187	0.0	1.0	0.617	0.0	1.0	0.997	86.9	−46.3	−13.2	48.3	195	0.0	1.0	0.617			
156	188	196	0.0	1.0	0.633	84.8	−68.1	29.5	74.3	156	0.0	1.0	0.94	86.5	−50.6	−7.0	51.2	188	0.0	1.0	0.633	0.0	0.997	1.0	86.7	−45.8	−13.9	48.0	196	0.0	1.0	0.633			
157	189	197	0.0	1.0	0.65	84.8	−67.4	27.4	72.8	157	0.0	1.0	0.947	86.5	−50.1	−7.9	50.8	189	0.0	1.0	0.65	0.0	0.992	1.0	86.3	−45.4	−14.5	47.8	197	0.0	1.0	0.65			
159	190	198	0.0	1.0	0.666	84.9	−66.7	25.4	71.3	159	0.0	1.0	0.955	86.6	−49.6	−8.7	50.5	190	0.0	1.0	0.667	0.0	0.987	1.0	86.0	−44.9	−15.2	47.5	198	0.0	1.0	0.667			
160	191	199	0.0	1.0	0.683	85.0	−65.8	23.4	69.9	160	0.0	1.0	0.962	86.6	−49.1	−9.5	50.1	191	0.0	1.0	0.683	0.0	0.983	1.0	85.6	−44.4	−15.8	47.3	199	0.0	1.0	0.683			
161	192	200	0.0	1.0	0.7	85.1	−65.0	21.4	68.4	161	0.0	1.0	0.969	86.7	−48.6	−10.2	49.7	192	0.0	1.0	0.7	0.0	0.978	1.0	85.3	−44.0	−16.4	47.1	200	0.0	1.0	0.7			
163	193	201	0.0	1.0	0.716	85.2	−64.0	19.5	67.0	163	0.0	1.0	0.976	86.7	−48.0	−11.0	49.4	193	0.0	1.0	0.717	0.0	0.973	1.0	85.0	−43.5	−17.0	46.8	201	0.0	1.0	0.717			
164	194	202	0.0	1.0	0.733	85.2	−63.1	17.6	65.5	164	0.0	1.0	0.983	86.8	−47.5	−11.8	49.0	194	0.0	1.0	0.733	0.0	0.968	1.0	84.6	−43.0	−17.6	46.6	202	0.0	1.0	0.733			
165	195	203	0.0	1.0	0.75	85.3	−62.0	15.9	64.0	165	0.0	1.0	0.99	86.8	−46.9	−12.5	48.6	195	0.0	1.0	0.75	0.0	0.963	1.0	84.3	−42.5	−18.2	46.4	203	0.0	1.0	0.75			
167	196	204	0.0	1.0	0.766	85.4	−61.2	13.7	62.8	167	0.0	1.0	0.997	86.9	−46.3	−13.2	48.3	196	0.0	1.0	0.767	0.0	0.958	1.0	83.9	−42.0	−18.8	46.1	204	0.0	1.0	0.767			
169	197	205	0.0	1.0	0.783	85.5	−60.4	11.5	61.5	169	0.0	0.997	1.0	86.6	−45.8	−13.9	48.0	197	0.0	1.0	0.783	0.0	0.953	1.0	83.6	−41.5	−19.4	45.9	205	0.0	1.0	0.783			
170	198	206	0.0	1.0	0.8	85.6	−59.5	9.5	60.2	170	0.0	0.991	1.0	86.3	−45.3	−14.6	47.7	198	0.0	1.0	0.8	0.0	0.949	1.0	83.2	−40.9	−19.9	45.7	206	0.0	1.0	0.8			
172	199	206	0.0	1.0	0.816	85.7	−58.5	7.5	59.0	172	0.0	0.986	1.0	85.9	−44.8	−15.4	47.5	199	0.0	1.0	0.817	0.0	0.944	1.0	82.9	−40.4	−20.5	45.4	206	0.0	1.0	0.817			
174	200	207	0.0	1.0	0.833	85.8	−57.4	5.5	57.7	174	0.0	0.981	1.0	85.5	−44.3	−16.0	47.2	200	0.0	1.0	0.833	0.0	0.939	1.0	82.5	−39.9	−21.0	45.2	207	0.0	1.0	0.833			
176	201	208	0.0	1.0	0.85	85.9	−56.3	3.7	56.4	176	0.0	0.975	1.0	85.1	−43.7	−16.7	47.0	201	0.0	1.0	0.85	0.0	0.934	1.0	82.2	−39.3	−21.5	45.0	208	0.0	1.0	0.85			
177	202	209	0.0	1.0	0.866	86.0	−55.1	1.9	55.2	177	0.0	0.97	1.0	84.7	−43.2	−17.4	46.7	202	0.0	1.0	0.867	0.0	0.929	1.0	81.8	−38.8	−22.1	44.7	209	0.0	1.0	0.867			
180	203	210	0.0	1.0	0.883	86.1	−54.1	0.0	54.1	180	0.0	0.965	1.0	84.4	−42.7	−18.0	46.4	203	0.0	1.0	0.883	0.0	0.924	1.0	81.5	−38.2	−22.6	44.5	210	0.0	1.0	0.883			
182	204	211	0.0	1.0	0.9	86.2	−53.2	−2.1	53.2	182	0.0	0.959	1.0	84.0	−42.1	−18.7	46.2	204	0.0	1.0	0.9	0.0	0.919	1.0	81.2	−37.7	−23.0	44.3	211	0.0	1.0	0.9			
184	205	212	0.0	1.0	0.916	86.3	−52.2	−4.2	52.4	184	0.0	0.954	1.0	83.6	−41.5	−19.3	45.9	205	0.0	1.0	0.917	0.0	0.915	1.0	80.8	−37.1	−23.5	44.0	212	0.0	1.0	0.917			
187	206	213	0.0	1.0	0.933	86.4	−51.1	−6.3	51.5	187	0.0	0.949	1.0	83.2	−41.0	−19.9	45.7	206	0.0	1.0	0.933	0.0	0.91	1.0	80.5	−36.5	−24.0	43.8	213	0.0	1.0	0.933			
189	207	214	0.0	1.0	0.95	86.5	−50.0	−8.2	50.7	189	0.0	0.943	1.0	82.9	−40.4	−20.5	45.4	207	0.0	1.0	0.95	0.0	0.905	1.0	80.1	−35.9	−24.4	43.6	214	0.0	1.0	0.95			
191	208	215	0.0	1.0	0.966	86.6	−48.8	−10.1	49.8	191	0.0	0.938	1.0	82.5	−39.8	−21.1	45.2	208	0.0	1.0	0.967	0.0	0.9	1.0	79.8	−35.3	−24.9	43.3	215	0.0	1.0	0.967			
194	209	216	0.0	1.0	0.983	86.7	−47.5	−11.8	48.9	194	0.0	0.933	1.0	82.1	−39.2	−21.7	44.9	209	0.0	1.0	0.983	0.0	0.895	1.0	79.4	−34.8	−25.3	43.1	216	0.0	1.0	0.983			
196	210	216	0.0	1.0	1.0	86.8	−46.1	−13.5	48.1	196	C_d	0.0	0.927	1.0	81.7	−38.6	−22.2	44.7	210	C_s	0.0	1.0	1.0	0.0	0.89	1.0	79.1	−34.2	−25.7	42.9	216	C_e	0.0	1.0	1.0			

RN790−70 5−0031234−L0 LAB*la0, YN=0%, XYZnw=0.0, 0.0, 0.0, 84.2, 88.6, 96.5, LAB*nw=0.0, 0.0, 0.0, 95.4, 0.0, 0.0 output: sRGB display according to IEC 61966−2−1, D65, side 13/33

TUB-prøveplansje RN79; 1080 standard farger, *cf*=0,9
48-trinns fargetonesirkel; *rgb−LabCh**tabeller

input: *rgb/cmyk −> rgb*$_d$
output: overføring til *rgb*$_d$

se lignende filer: http://130.149.60.45/~farbmetrik/RN79/RN79.HTM
teknisk informasjon: http://www.ps.bam.de eller http://130.149.60.45/~farbmetrik

TUB registrering: 20150701-RN79/RN79L0NA.TXT /.PS
anvendelse for måling av display output, ingen separasjon rgb (RGB)
TUB-material: code=rha4ta

Data til maksimalfargen M in fargemetrisk system sRGB display according to IEC 61966−2−1, D65 for input eller output; Seks fargetonevinkler til 60 graders standardfargene *RYGCBM*$_s$: $h_{ab,ds}$ = 30.0, 90.0, 150.0, 210.0, 270.0, 330.0; seks fargetonevinkler til apparatfargene *RYGCBM*$_d$: $h_{ab,d}$ = 40.0, 102.9, 136.0, 196.4, 306.3, 328.2; seks fargetonevinkler til elementærfargene *RYGCBM*$_e$: $h_{ab,e}$ = 25.5, 92.3, 162.2, 217.0, 271.7, 328.6

$h_{ab,d}$	$h_{ab,s}$	$h_{ab,e}$	*rgb**dd361M			*LAB**ddx361Mi (x=LabCh)					*rgb**ds361Mi			*LAB**dsx361Mi (x=LabCh)					*rgb**dd361Mi			*rgb**de361Mi			*LAB**dex361Mi (x=LabCh)					*rgb**dd361Mi			*rgb**dd	*rgb**ds	*rgb**de
196	210	216	0.0	1.0	1.0	86.8	−46.1	−13.5	48.1	196	C_d	0.0	0.927	1.0	81.7	−38.6	−22.2	44.7	210	C_s	0.0	1.0	1.0	0.0	0.89	1.0	79.1	−34.2	−25.7	42.9	216	C_e	0.0	1.0	1.0			
199	211	217	0.0	0.983	1.0	85.6	−44.6	−15.8	47.3	199		0.0	0.922	1.0	81.3	−38.0	−22.8	44.4	211		0.0	0.983	1.0	0.0	0.885	1.0	78.7	−33.6	−26.1	42.7	217		0.0	0.983	1.0			
202	212	218	0.0	0.966	1.0	84.5	−42.9	−17.9	46.5	202		0.0	0.917	1.0	81.0	−37.3	−23.3	44.2	212		0.0	0.967	1.0	0.0	0.881	1.0	78.4	−33.0	−26.5	42.4	218		0.0	0.967	1.0			
205	213	219	0.0	0.95	1.0	83.3	−41.1	−19.8	45.7	205		0.0	0.911	1.0	80.6	−36.7	−23.8	43.9	213		0.0	0.95	1.0	0.0	0.876	1.0	78.0	−32.3	−26.9	42.2	219		0.0	0.95	1.0			
208	214	220	0.0	0.933	1.0	82.1	−39.3	−21.7	44.9	208		0.0	0.906	1.0	80.2	−36.1	−24.3	43.6	214		0.0	0.933	1.0	0.0	0.871	1.0	77.7	−31.9	−27.4	42.2	220		0.0	0.933	1.0			
212	215	221	0.0	0.916	1.0	80.9	−37.4	−23.4	44.1	212		0.0	0.901	1.0	79.8	−35.4	−24.8	43.4	215		0.0	0.917	1.0	0.0	0.867	1.0	77.4	−31.5	−27.9	42.3	221		0.0	0.917	1.0			
215	216	222	0.0	0.9	1.0	79.7	−35.4	−24.9	43.3	215		0.0	0.895	1.0	79.5	−34.8	−25.3	43.1	216		0.0	0.9	1.0	0.0	0.863	1.0	77.2	−31.1	−28.5	42.3	222		0.0	0.9	1.0			
218	217	223	0.0	0.883	1.0	78.5	−33.4	−26.3	42.5	218		0.0	0.89	1.0	79.1	−34.1	−25.7	42.9	217		0.0	0.883	1.0	0.0	0.859	1.0	76.9	−30.7	−29.0	42.4	223		0.0	0.883	1.0			
221	218	224	0.0	0.866	1.0	77.4	−31.5	−28.1	42.2	221		0.0	0.885	1.0	78.7	−33.5	−26.1	42.6	218		0.0	0.867	1.0	0.0	0.855	1.0	76.6	−30.3	−29.6	42.5	224		0.0	0.867	1.0			
225	219	225	0.0	0.85	1.0	76.2	−29.9	−30.2	42.5	225		0.0	0.879	1.0	78.3	−32.8	−26.6	42.4	219		0.0	0.85	1.0	0.0	0.851	1.0	76.3	−29.9	−30.1	42.6	225		0.0	0.85	1.0			
228	220	226	0.0	0.833	1.0	75.0	−28.1	−32.3	42.8	228		0.0	0.874	1.0	77.9	−32.2	−27.0	42.2	220		0.0	0.833	1.0	0.0	0.846	1.0	76.0	−29.4	−30.6	42.6	226		0.0	0.833	1.0			
232	221	227	0.0	0.816	1.0	73.8	−26.1	−34.2	43.1	232		0.0	0.87	1.0	77.6	−31.8	−27.6	42.2	221		0.0	0.817	1.0	0.0	0.842	1.0	75.7	−29.0	−31.1	42.7	227		0.0	0.817	1.0			
236	222	227	0.0	0.8	1.0	72.6	−24.0	−36.0	43.3	236		0.0	0.865	1.0	77.3	−31.3	−28.2	42.3	222		0.0	0.8	1.0	0.0	0.838	1.0	75.4	−28.5	−31.6	42.8	227		0.0	0.8	1.0			
239	223	228	0.0	0.783	1.0	71.4	−21.8	−37.7	43.6	239		0.0	0.861	1.0	77.0	−30.9	−28.8	42.4	223		0.0	0.783	1.0	0.0	0.834	1.0	75.1	−28.1	−32.1	42.8	228		0.0	0.783	1.0			
243	224	229	0.0	0.766	1.0	70.2	−19.5	−39.3	43.9	243		0.0	0.856	1.0	76.7	−30.4	−29.4	42.5	224		0.0	0.767	1.0	0.0	0.83	1.0	74.8	−27.6	−32.6	42.9	229		0.0	0.767	1.0			
247	225	230	0.0	0.75	1.0	69.1	−17.0	−40.7	44.1	247		0.0	0.851	1.0	76.3	−30.0	−30.0	42.5	225		0.0	0.75	1.0	0.0	0.826	1.0	74.5	−27.1	−33.1	43.0	230		0.0	0.75	1.0			
250	226	231	0.0	0.733	1.0	67.9	−15.3	−42.9	45.5	250		0.0	0.847	1.0	76.0	−29.5	−30.6	42.6	226		0.0	0.733	1.0	0.0	0.821	1.0	74.2	−26.6	−33.6	43.0	231		0.0	0.733	1.0			
253	227	232	0.0	0.716	1.0	66.7	−13.5	−44.9	46.9	253		0.0	0.842	1.0	75.7	−29.0	−31.1	42.7	227		0.0	0.717	1.0	0.0	0.817	1.0	73.9	−26.1	−34.1	43.1	232		0.0	0.717	1.0			
256	228	233	0.0	0.7	1.0	65.5	−11.4	−46.9	48.3	256		0.0	0.838	1.0	75.4	−28.5	−31.7	42.8	228		0.0	0.7	1.0	0.0	0.813	1.0	73.6	−25.6	−34.6	43.2	233		0.0	0.7	1.0			
259	229	234	0.0	0.683	1.0	64.4	−9.2	−48.8	49.7	259		0.0	0.833	1.0	75.0	−28.0	−32.2	42.8	229		0.0	0.683	1.0	0.0	0.809	1.0	73.3	−25.1	−35.0	43.2	234		0.0	0.683	1.0			
262	230	235	0.0	0.666	1.0	63.2	−6.8	−50.6	51.1	262		0.0	0.829	1.0	74.7	−27.5	−32.8	42.9	230		0.0	0.667	1.0	0.0	0.805	1.0	73.0	−24.6	−35.5	43.3	235		0.0	0.667	1.0			
265	231	236	0.0	0.65	1.0	62.0	−4.2	−52.3	52.5	265		0.0	0.824	1.0	74.4	−26.9	−33.3	43.0	231		0.0	0.65	1.0	0.0	0.801	1.0	72.7	−24.1	−35.9	43.4	236		0.0	0.65	1.0			
268	232	237	0.0	0.633	1.0	60.9	−1.5	−53.9	53.9	268		0.0	0.82	1.0	74.1	−26.4	−33.8	43.1	232		0.0	0.633	1.0	0.0	0.797	1.0	72.4	−23.5	−36.3	43.4	237		0.0	0.633	1.0			
270	233	237	0.0	0.616	1.0	59.7	0.8	−55.6	55.7	270		0.0	0.815	1.0	73.7	−25.9	−34.3	43.1	233		0.0	0.617	1.0	0.0	0.792	1.0	72.1	−23.0	−36.8	43.5	237		0.0	0.617	1.0			
272	234	238	0.0	0.6	1.0	58.6	2.9	−57.7	57.8	272		0.0	0.81	1.0	73.4	−25.3	−34.9	43.2	234		0.0	0.6	1.0	0.0	0.788	1.0	71.8	−22.4	−37.2	43.6	238		0.0	0.6	1.0			
274	235	239	0.0	0.583	1.0	57.4	5.1	−59.7	59.9	274		0.0	0.806	1.0	73.1	−24.7	−35.4	43.3	235		0.0	0.583	1.0	0.0	0.784	1.0	71.5	−21.8	−37.6	43.6	239		0.0	0.583	1.0			
276	236	240	0.0	0.566	1.0	56.3	7.4	−61.6	62.1	276		0.0	0.801	1.0	72.8	−24.1	−35.8	43.4	236		0.0	0.567	1.0	0.0	0.78	1.0	71.2	−21.3	−38.0	43.7	240		0.0	0.567	1.0			
278	237	241	0.0	0.55	1.0	55.2	10.0	−63.5	64.2	278		0.0	0.797	1.0	72.4	−23.6	−36.3	43.4	237		0.0	0.55	1.0	0.0	0.776	1.0	70.9	−20.7	−38.4	43.8	241		0.0	0.55	1.0			
280	238	242	0.0	0.533	1.0	54.0	12.6	−65.2	66.4	280		0.0	0.792	1.0	72.1	−23.0	−36.8	43.5	238		0.0	0.533	1.0	0.0	0.772	1.0	70.6	−20.1	−38.8	43.8	242		0.0	0.533	1.0			
283	239	243	0.0	0.516	1.0	52.9	15.4	−66.8	68.5	283		0.0	0.788	1.0	71.8	−22.3	−37.2	43.6	239		0.0	0.517	1.0	0.0	0.767	1.0	70.3	−19.5	−39.2	43.9	243		0.0	0.517	1.0			
285	240	244	0.0	0.5	1.0	51.7	18.3	−68.3	70.7	285		0.0	0.783	1.0	71.5	−21.7	−37.7	43.6	240		0.0	0.5	1.0	0.0	0.763	1.0	70.1	−18.9	−39.5	44.0	244		0.0	0.5	1.0			
286	241	245	0.0	0.483	1.0	50.7	20.6	−70.2	73.2	286		0.0	0.779	1.0	71.1	−21.1	−38.1	43.7	241		0.0	0.483	1.0	0.0	0.759	1.0	69.8	−18.3	−39.9	44.0	245		0.0	0.483	1.0			
287	242	246	0.0	0.466	1.0	49.6	22.9	−72.1	75.7	287		0.0	0.774	1.0	70.8	−20.5	−38.6	43.8	242		0.0	0.467	1.0	0.0	0.755	1.0	69.5	−17.7	−40.2	44.1	246		0.0	0.467	1.0			
288	243	247	0.0	0.45	1.0	48.6	25.4	−74.0	78.2	288		0.0	0.769	1.0	70.5	−19.8	−39.0	43.9	243		0.0	0.45	1.0	0.0	0.751	1.0	69.2	−17.1	−40.6	44.2	247		0.0	0.45	1.0			
290	244	248	0.0	0.433	1.0	47.5	28.0	−75.7	80.7	290		0.0	0.765	1.0	70.2	−19.2	−39.4	43.9	244		0.0	0.433	1.0	0.0	0.746	1.0	68.8	−16.6	−41.2	44.5	248		0.0	0.433	1.0			
291	245	248	0.0	0.416	1.0	46.5	30.6	−77.4	83.2	291		0.0	0.76	1.0	69.8	−18.5	−39.8	44.0	245		0.0	0.417	1.0	0.0	0.741	1.0	68.5	−16.1	−41.8	45.0	248		0.0	0.417	1.0			
292	246	249	0.0	0.4	1.0	45.4	33.3	−79.0	85.7	292		0.0	0.756	1.0	69.5	−17.8	−40.2	44.1	246		0.0	0.4	1.0	0.0	0.736	1.0	68.1	−15.5	−42.5	45.4	249		0.0	0.4	1.0			
294	247	250	0.0	0.383	1.0	44.3	36.2	−80.5	88.2	294		0.0	0.751	1.0	69.2	−17.2	−40.6	44.2	247		0.0	0.383	1.0	0.0	0.731	1.0	67.8	−15.0	−43.1	45.8	250		0.0	0.383	1.0			
295	248	251	0.0	0.366	1.0	43.4	38.7	−82.0	90.7	295		0.0	0.746	1.0	68.8	−16.6	−41.2	44.5	248		0.0	0.367	1.0	0.0	0.726	1.0	67.4	−14.4	−43.8	46.2	251		0.0	0.367	1.0			
296	249	252	0.0	0.35	1.0	42.5	41.0	−83.6	93.2	296		0.0	0.74	1.0	68.4	−16.0	−41.9	45.0	249		0.0	0.35	1.0	0.0	0.721	1.0	67.0	−13.9	−44.4	46.6	252		0.0	0.35	1.0			
296	250	253	0.0	0.333	1.0	41.6	43.4	−85.2	95.6	296		0.0	0.735	1.0	68.0	−15.4	−42.6	45.5	250		0.0	0.333	1.0	0.0	0.716	1.0	66.7	−13.3	−45.0	47.1	253		0.0	0.333	1.0			
297	251	254	0.0	0.316	1.0	40.7	45.8	−86.7	98.1	297		0.0	0.729	1.0	67.7	−14.8	−43.3	45.9	251		0.0	0.317	1.0	0.0	0.71	1.0	66.3	−12.7	−45.6	47.5	254		0.0	0.317	1.0			
298	252	255	0.0	0.3	1.0	39.8	48.2	−88.2	100.5	298		0.0	0.724	1.0	67.3	−14.2	−44.0	46.4	252		0.0	0.3	1.0	0.0	0.705	1.0	66.0	−12.0	−46.2	47.9	255		0.0	0.3	1.0			
299	253	256	0.0	0.283	1.0	38.9	50.7	−89.6	103.0	299		0.0	0.718	1.0	66.9	−13.6	−44.7	46.8	253		0.0	0.283	1.0	0.0	0.7	1.0	65.6	−11.4	−46.8	48.3	256		0.0	0.283	1.0			
300	254	257	0.0	0.266	1.0	38.0	53.3	−91.0	105.4	300		0.0	0.713	1.0	66.5	−12.9	−45.4	47.3	254		0.0	0.267	1.0	0.0	0.695	1.0	65.3	−10.8	−47.4	48.8	257		0.0	0.267	1.0			
301	255	258	0.0	0.25	1.0	37.1	55.9	−92.3	107.9	301		0.0	0.707	1.0	66.1	−12.3	−46.0	47.8	255		0.0	0.25	1.0	0.0	0.69	1.0	64.9	−10.1	−48.0	49.2	258		0.0	0.25	1.0			

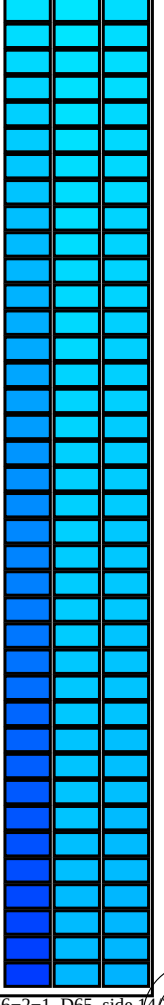

TUB-prøveplansje RN79; 1080 standard farger, *cf*=0,9
48-trinns fargetonesirkel; *rgb*−*LabCh**tabeller

input: *rgb/cmyk* −> *rgb*$_d$
output: overføring til *rgb*$_d$

se lignende filer: http://130.149.60.45/~farbmetrik/RN79/RN79.HTM
teknisk informasjon: http://www.ps.bam.de eller http://130.149.60.45/~farbmetrik

TUB registrering: 20150701-RN79/RN79L0NA.TXT /.PS
anvendelse for måling av display output, ingen separasjon rgb (RGB)
TUB-material: code=rha4ta

5−0031334−F0

Data til maksimalfargen M in fargemetrisk system sRGB display according to IEC 61966−2−1, D65 for input eller output; Seks fargetonevinkler til 60 graders standardfargene *RYGCBM*$_s$: $h_{ab,ds}$ = 30.0, 90.0, 150.0, 210.0, 270.0, 330.0; seks fargetonevinkler til apparatfargene *RYGCBM*$_d$: $h_{ab,d}$ = 40.0, 102.9, 136.0, 196.4, 306.3, 328.2; seks fargetonevinkler til elementærfargene *RYGCBM*$_e$: $h_{ab,e}$ = 25.5, 92.3, 162.2, 217.0, 271.7, 328.6

$h_{ab,d}$	$h_{ab,s}$	$h_{ab,e}$	*rgb**dd361M			*LAB**ddx361Mi (x=LabCh)						*rgb**ds361Mi			*LAB**dsx361Mi (x=LabCh)						*rgb**dd361Mi			*rgb**de361Mi			*LAB**dex361Mi (x=LabCh)						*rgb**dd361Mi			*rgb*dd*	*rgb*ds*	*rgb*de*
301	255	258	0.0	0.25	1.0	37.1	55.9	−92.3	107.9	301		0.0	0.707	1.0	66.1	−12.3	−46.0	47.8	255		0.0	0.25	1.0	0.0	0.69	1.0	64.9	−10.1	−48.0	49.2	258		0.0	0.25	1.0			
301	256	258	0.0	0.233	1.0	36.5	57.6	−93.4	109.7	301		0.0	0.702	1.0	65.7	−11.6	−46.7	48.2	256		0.0	0.233	1.0	0.0	0.685	1.0	64.6	−9.4	−48.6	49.6	258		0.0	0.233	1.0			
302	257	259	0.0	0.216	1.0	35.9	59.4	−94.5	111.6	302		0.0	0.696	1.0	65.3	−10.9	−47.3	48.7	257		0.0	0.217	1.0	0.0	0.68	1.0	64.2	−8.7	−49.1	50.0	259		0.0	0.217	1.0			
302	258	260	0.0	0.2	1.0	35.2	61.2	−95.5	113.5	302		0.0	0.691	1.0	64.9	−10.1	−48.0	49.1	258		0.0	0.2	1.0	0.0	0.675	1.0	63.8	−8.0	−49.7	50.4	260		0.0	0.2	1.0			
303	259	261	0.0	0.183	1.0	34.6	63.0	−96.6	115.3	303		0.0	0.685	1.0	64.5	−9.4	−48.6	49.6	259		0.0	0.183	1.0	0.0	0.67	1.0	63.5	−7.2	−50.2	50.9	261		0.0	0.183	1.0			
303	260	262	0.0	0.166	1.0	34.0	64.8	−97.6	117.2	303		0.0	0.679	1.0	64.2	−8.6	−49.2	50.1	260		0.0	0.167	1.0	0.0	0.665	1.0	63.1	−6.5	−50.8	51.3	262		0.0	0.167	1.0			
304	261	263	0.0	0.15	1.0	33.4	66.7	−98.6	119.1	304		0.0	0.674	1.0	63.8	−7.8	−49.8	50.5	261		0.0	0.15	1.0	0.0	0.66	1.0	62.8	−5.7	−51.3	51.7	263		0.0	0.15	1.0			
304	262	264	0.0	0.133	1.0	32.8	68.6	−99.6	120.9	304		0.0	0.668	1.0	63.4	−7.0	−50.4	51.0	262		0.0	0.133	1.0	0.0	0.655	1.0	62.4	−5.0	−51.8	52.1	264		0.0	0.133	1.0			
304	263	265	0.0	0.116	1.0	32.3	70.0	−100.3	122.3	304		0.0	0.663	1.0	63.0	−6.2	−51.0	51.5	263		0.0	0.117	1.0	0.0	0.65	1.0	62.1	−4.2	−52.3	52.5	265		0.0	0.117	1.0			
305	264	266	0.0	0.1	1.0	32.0	70.8	−100.8	123.2	305		0.0	0.657	1.0	62.6	−5.3	−51.5	51.9	264		0.0	0.1	1.0	0.0	0.645	1.0	61.7	−3.4	−52.8	53.0	266		0.0	0.1	1.0			
305	265	267	0.0	0.083	1.0	31.7	71.7	−101.2	124.1	305		0.0	0.652	1.0	62.2	−4.5	−52.1	52.4	265		0.0	0.083	1.0	0.0	0.64	1.0	61.4	−2.5	−53.2	53.4	267		0.0	0.083	1.0			
305	266	268	0.0	0.066	1.0	31.5	72.5	−101.7	124.9	305		0.0	0.646	1.0	61.8	−3.6	−52.6	52.8	266		0.0	0.067	1.0	0.0	0.635	1.0	61.0	−1.7	−53.7	53.8	268		0.0	0.067	1.0			
305	267	269	0.0	0.049	1.0	31.2	73.4	−102.2	125.8	305		0.0	0.641	1.0	61.4	−2.7	−53.1	53.3	267		0.0	0.05	1.0	0.0	0.63	1.0	60.6	−0.8	−54.1	54.2	269		0.0	0.05	1.0			
305	268	269	0.0	0.033	1.0	30.9	74.3	−102.6	126.7	305		0.0	0.635	1.0	61.0	−1.8	−53.6	53.8	268		0.0	0.033	1.0	0.0	0.624	1.0	60.3	0.0	−54.6	54.7	269		0.0	0.033	1.0			
306	269	270	0.0	0.016	1.0	30.6	75.1	−103.1	127.6	306		0.0	0.63	1.0	60.6	−0.8	−54.1	54.2	269		0.0	0.017	1.0	0.0	0.617	1.0	59.8	0.8	−55.6	55.7	270		0.0	0.017	1.0			
306	270	271	0.0	0.0	1.0	30.3	76.0	−103.5	128.5	306	***B*$_d$**	0.0	0.624	1.0	60.2	0.0	−54.7	54.8	270	***B*$_s$**	0.0	0.0	1.0	0.0	0.609	1.0	59.3	1.7	−56.5	56.6	271	***B*$_e$**	0.0	0.0	1.0			
306	271	272	0.016	0.0	1.0	30.4	76.0	−103.4	128.4	306		0.0	0.615	1.0	59.7	1.0	−55.7	55.9	271		0.017	0.0	1.0	0.0	0.602	1.0	58.7	2.7	−57.5	57.6	272		0.017	0.0	1.0			
306	272	273	0.033	0.0	1.0	30.5	76.1	−103.3	128.3	306		0.0	0.607	1.0	59.1	2.0	−56.8	56.9	272		0.033	0.0	1.0	0.0	0.594	1.0	58.2	3.7	−58.4	58.6	273		0.033	0.0	1.0			
306	273	274	0.05	0.0	1.0	30.6	76.1	−103.1	128.2	306		0.0	0.599	1.0	58.5	3.0	−57.8	58.0	273		0.05	0.0	1.0	0.0	0.586	1.0	57.7	4.8	−59.4	59.7	274		0.05	0.0	1.0			
306	274	275	0.066	0.0	1.0	30.7	76.1	−103.0	128.1	306		0.0	0.591	1.0	58.0	4.1	−58.8	59.0	274		0.067	0.0	1.0	0.0	0.578	1.0	57.1	5.8	−60.3	60.7	275		0.067	0.0	1.0			
306	275	276	0.083	0.0	1.0	30.8	76.2	−102.8	128.0	306		0.0	0.583	1.0	57.4	5.2	−59.8	60.1	275		0.083	0.0	1.0	0.0	0.57	1.0	56.6	7.0	−61.2	61.7	276		0.083	0.0	1.0			
306	276	277	0.1	0.0	1.0	30.9	76.2	−102.7	127.9	306		0.0	0.574	1.0	56.9	6.4	−60.7	61.2	276		0.1	0.0	1.0	0.0	0.563	1.0	56.1	8.1	−62.0	62.7	277		0.1	0.0	1.0			
306	277	278	0.116	0.0	1.0	30.9	76.2	−102.5	127.8	306		0.0	0.566	1.0	56.3	7.6	−61.7	62.2	277		0.117	0.0	1.0	0.0	0.555	1.0	55.5	9.3	−62.9	63.7	278		0.117	0.0	1.0			
306	278	279	0.133	0.0	1.0	31.1	76.3	−102.3	127.6	306		0.0	0.558	1.0	55.7	8.8	−62.6	63.3	278		0.133	0.0	1.0	0.0	0.547	1.0	55.0	10.5	−63.7	64.7	279		0.133	0.0	1.0			
306	279	280	0.15	0.0	1.0	31.3	76.3	−101.9	127.4	306		0.0	0.55	1.0	55.2	10.1	−63.5	64.3	279		0.15	0.0	1.0	0.0	0.539	1.0	54.5	11.7	−64.5	65.7	280		0.15	0.0	1.0			
306	280	281	0.166	0.0	1.0	31.5	76.4	−101.6	127.1	306		0.0	0.541	1.0	54.6	11.4	−64.3	65.4	280		0.167	0.0	1.0	0.0	0.531	1.0	53.9	13.0	−65.3	66.7	281		0.167	0.0	1.0			
307	281	282	0.183	0.0	1.0	31.7	76.5	−101.2	126.9	307		0.0	0.533	1.0	54.1	12.7	−65.1	66.5	281		0.183	0.0	1.0	0.0	0.524	1.0	53.4	14.3	−66.1	67.7	282		0.183	0.0	1.0			
307	282	283	0.2	0.0	1.0	31.9	76.6	−100.9	126.7	307		0.0	0.525	1.0	53.5	14.0	−66.0	67.5	282		0.2	0.0	1.0	0.0	0.516	1.0	52.9	15.6	−66.8	68.7	283		0.2	0.0	1.0			
307	283	284	0.216	0.0	1.0	32.1	76.6	−100.5	126.4	307		0.0	0.517	1.0	52.9	15.4	−66.7	68.6	283		0.217	0.0	1.0	0.0	0.508	1.0	52.3	16.9	−67.5	69.7	284		0.217	0.0	1.0			
307	284	285	0.233	0.0	1.0	32.3	76.7	−100.1	126.2	307		0.0	0.508	1.0	52.4	16.9	−67.5	69.7	284		0.233	0.0	1.0	0.0	0.5	1.0	51.8	18.3	−68.2	70.7	285		0.233	0.0	1.0			
307	285	285	0.25	0.0	1.0	32.6	76.8	−99.8	125.9	307		0.0	0.5	1.0	51.8	18.3	−68.2	70.7	285		0.25	0.0	1.0	0.0	0.488	1.0	51.0	19.9	−69.6	72.5	285		0.25	0.0	1.0			
307	286	286	0.266	0.0	1.0	32.9	77.0	−99.2	125.6	307		0.0	0.488	1.0	51.0	20.0	−69.7	72.6	286		0.267	0.0	1.0	0.0	0.476	1.0	50.3	21.6	−71.0	74.3	286		0.267	0.0	1.0			
308	287	287	0.283	0.0	1.0	33.2	77.1	−98.6	125.2	308		0.0	0.475	1.0	50.2	21.8	−71.2	74.5	287		0.283	0.0	1.0	0.0	0.464	1.0	49.5	23.3	−72.4	76.1	287		0.283	0.0	1.0			
308	288	288	0.3	0.0	1.0	33.6	77.3	−98.1	124.9	308		0.0	0.462	1.0	49.4	23.6	−72.6	76.4	288		0.3	0.0	1.0	0.0	0.452	1.0	48.8	25.1	−73.7	77.9	288		0.3	0.0	1.0			
308	289	289	0.316	0.0	1.0	33.9	77.4	−97.5	124.5	308		0.0	0.45	1.0	48.6	25.5	−74.0	78.3	289		0.317	0.0	1.0	0.0	0.44	1.0	48.0	26.9	−75.0	79.8	289		0.317	0.0	1.0			
308	290	290	0.333	0.0	1.0	34.3	77.6	−96.9	124.1	308		0.0	0.437	1.0	47.8	27.4	−75.3	80.2	290		0.333	0.0	1.0	0.0	0.428	1.0	47.2	28.8	−76.2	81.6	290		0.333	0.0	1.0			
308	291	291	0.35	0.0	1.0	34.6	77.7	−96.3	123.8	308		0.0	0.424	1.0	47.0	29.4	−76.6	82.1	291		0.35	0.0	1.0	0.0	0.416	1.0	46.5	30.7	−77.4	83.4	291		0.35	0.0	1.0			
309	292	292	0.366	0.0	1.0	34.9	77.9	−95.7	123.4	309		0.0	0.412	1.0	46.2	31.5	−77.8	84.1	292		0.367	0.0	1.0	0.0	0.404	1.0	45.7	32.7	−78.5	85.2	292		0.367	0.0	1.0			
309	293	293	0.383	0.0	1.0	35.3	78.1	−95.1	123.0	309		0.0	0.399	1.0	45.4	33.6	−79.0	86.0	293		0.383	0.0	1.0	0.0	0.392	1.0	44.9	34.7	−79.7	87.0	293		0.383	0.0	1.0			
309	294	294	0.4	0.0	1.0	35.8	78.3	−94.3	122.6	309		0.0	0.386	1.0	44.6	35.7	−80.2	87.9	294		0.4	0.0	1.0	0.0	0.38	1.0	44.2	36.8	−80.7	88.8	294		0.4	0.0	1.0			
310	295	295	0.416	0.0	1.0	36.3	78.6	−93.5	122.2	310		0.0	0.373	1.0	43.7	38.0	−81.4	89.9	295		0.417	0.0	1.0	0.0	0.364	1.0	43.3	39.2	−82.2	91.2	295		0.417	0.0	1.0			
310	296	296	0.433	0.0	1.0	36.7	78.9	−92.7	121.8	310		0.0	0.353	1.0	42.7	40.7	−83.3	92.8	296		0.433	0.0	1.0	0.0	0.345	1.0	42.3	41.7	−84.0	93.9	296		0.433	0.0	1.0			
310	297	297	0.45	0.0	1.0	37.2	79.1	−92.0	121.3	310		0.0	0.333	1.0	41.6	43.5	−85.2	95.7	297		0.45	0.0	1.0	0.0	0.327	1.0	41.3	44.4	−85.8	96.7	297		0.45	0.0	1.0			
311	298	298	0.466	0.0	1.0	37.6	79.3	−91.2	120.9	311		0.0	0.313	1.0	40.5	46.3	−87.0	98.6	298		0.467	0.0	1.0	0.0	0.308	1.0	40.3	47.1	−87.5	99.4	298		0.467	0.0	1.0			
311	299	299	0.483	0.0	1.0	38.1	79.6	−90.4	120.5	311		0.0	0.293	1.0	39.5	49.2	−88.7	101.5	299		0.483	0.0	1.0	0.0	0.289	1.0	39.2	49.9	−89.1	102.2	299		0.483	0.0	1.0			
311	300	300	0.5	0.0	1.0	38.5	79.8	−89.7	120.0	311		0.0	0.274	1.0	38.4	52.2	−90.4	104.5	300		0.5	0.0	1.0	0.0	0.27	1.0	38.2	52.8	−90.6	105.0	300		0.5	0.0	1.0			

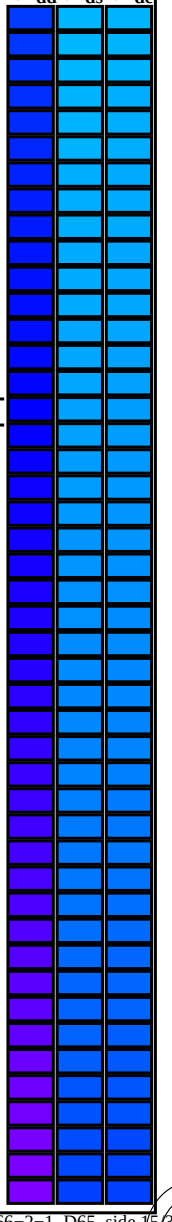

RN790−70 5−0031434−L0 LAB*la0, YN=0%, XYZnw=0.0, 0.0, 0.0, 84.2, 88.6, 96.5, LAB*nw=0.0, 0.0, 0.0, 95.4, 0.0, 0.0 output: sRGB display according to IEC 61966−2−1, D65, side 15/33

TUB-prøveplansje RN79; 1080 standard farger, *cf*=0,9
48-trinns fargetonesirkel; *rgb−LabCh**tabeller

input: *rgb/cmyk −> rgb*$_d$
output: overføring til *rgb*$_d$

se lignende filer: http://130.149.60.45/~farbmetrik/RN79/RN79.HTM
teknisk informasjon: http://www.ps.bam.de eller http://130.149.60.45/~farbmetrik

TUB registrering: 20150701-RN79/RN79L0NA.TXT /.PS
anvendelse for måling av display output, ingen separasjon rgb (RGB)
TUB-material: code=rha4ta

5−0031434−F0

Data til maksimalfargen M in fargemetrisk system sRGB display according to IEC 61966−2−1, D65 for input eller output; Seks fargetonevinkler til 60 graders standardfargene *RYGCBM*$_s$: $h_{ab,ds}$ = 30.0, 90.0, 150.0, 210.0, 270.0, 330.0; seks fargetonevinkler til apparatfargene *RYGCBM*$_d$: $h_{ab,d}$ = 40.0, 102.9, 136.0, 196.4, 306.3, 328.2; seks fargetonevinkler til elementærfargene *RYGCBM*$_e$: $h_{ab,e}$ = 25.5, 92.3, 162.2, 217.0, 271.7, 328.6

$h_{ab,d}$	$h_{ab,s}$	$h_{ab,e}$	*rgb**dd361M			*LAB**ddx361Mi (x=LabCh)						*rgb**ds361Mi			*LAB**dsx361Mi (x=LabCh)						*rgb**dd361Mi			*rgb**de361Mi			*LAB**dex361Mi (x=LabCh)						*rgb**dd361Mi			*rgb*dd*	*rgb*ds*	*rgb*de*
311	300	300	0.5	0.0	1.0	38.5	79.8	−89.7	120.0	311		0.0	0.274	1.0	38.4	52.2	−90.4	104.5	300		0.5	0.0	1.0	0.0	0.27	1.0	38.2	52.8	−90.6	105.0	300		0.5	0.0	1.0			
312	301	301	0.516	0.0	1.0	39.1	80.2	−88.7	119.6	312		0.0	0.254	1.0	37.4	55.3	−91.9	107.4	301		0.517	0.0	1.0	0.0	0.251	1.0	37.2	55.7	−92.1	107.7	301		0.517	0.0	1.0			
312	302	302	0.533	0.0	1.0	39.6	80.6	−87.8	119.2	312		0.0	0.222	1.0	36.1	58.8	−94.1	111.0	302		0.533	0.0	1.0	0.0	0.22	1.0	36.0	59.1	−94.2	111.3	302		0.533	0.0	1.0			
312	303	303	0.55	0.0	1.0	40.2	80.9	−86.9	118.8	312		0.0	0.188	1.0	34.8	62.6	−96.3	114.9	303		0.55	0.0	1.0	0.0	0.187	1.0	34.8	62.6	−96.3	115.0	303		0.55	0.0	1.0			
313	304	303	0.566	0.0	1.0	40.7	81.3	−86.0	118.3	313		0.0	0.153	1.0	33.5	66.4	−98.4	118.8	304		0.567	0.0	1.0	0.0	0.154	1.0	33.6	66.3	−98.3	118.6	303		0.567	0.0	1.0			
313	305	304	0.583	0.0	1.0	41.3	81.6	−85.1	117.9	313		0.0	0.109	1.0	32.2	70.4	−100.4	122.7	305		0.583	0.0	1.0	0.0	0.117	1.0	32.4	70.0	−100.2	122.3	304		0.583	0.0	1.0			
314	306	305	0.6	0.0	1.0	41.8	82.0	−84.1	117.5	314		0.0	0.024	1.0	30.8	74.8	−102.8	127.2	306		0.6	0.0	1.0	0.0	0.036	1.0	31.0	74.2	−102.5	126.6	305		0.6	0.0	1.0			
314	307	306	0.616	0.0	1.0	42.4	82.3	−83.2	117.0	314		0.172	0.0	1.0	31.6	76.5	−101.4	127.1	307		0.617	0.0	1.0	0.146	0.0	1.0	31.3	76.4	−102.0	127.5	306		0.617	0.0	1.0			
315	308	307	0.633	0.0	1.0	43.0	82.7	−82.2	116.6	315		0.282	0.0	1.0	33.2	77.2	−98.6	125.3	308		0.633	0.0	1.0	0.263	0.0	1.0	32.9	77.0	−99.3	125.7	307		0.633	0.0	1.0			
315	309	308	0.65	0.0	1.0	43.6	83.2	−81.2	116.3	315		0.357	0.0	1.0	34.8	77.8	−96.0	123.7	309		0.65	0.0	1.0	0.335	0.0	1.0	34.3	77.6	−96.8	124.2	308		0.65	0.0	1.0			
316	310	309	0.666	0.0	1.0	44.2	83.7	−80.2	115.9	316		0.414	0.0	1.0	36.2	78.6	−93.6	122.3	310		0.667	0.0	1.0	0.396	0.0	1.0	35.8	78.3	−94.4	122.8	309		0.667	0.0	1.0			
316	311	310	0.683	0.0	1.0	44.8	84.1	−79.2	115.5	316		0.465	0.0	1.0	37.6	79.4	−91.2	121.0	311		0.683	0.0	1.0	0.445	0.0	1.0	37.1	79.1	−92.2	121.5	310		0.683	0.0	1.0			
317	312	311	0.7	0.0	1.0	45.4	84.6	−78.1	115.2	317		0.513	0.0	1.0	39.0	80.1	−88.9	119.8	312		0.7	0.0	1.0	0.493	0.0	1.0	38.4	79.8	−89.9	120.3	311		0.7	0.0	1.0			
317	313	312	0.716	0.0	1.0	46.0	85.0	−77.1	114.8	317		0.551	0.0	1.0	40.3	81.0	−86.8	118.8	313		0.717	0.0	1.0	0.532	0.0	1.0	39.6	80.6	−87.9	119.3	312		0.717	0.0	1.0			
318	314	313	0.733	0.0	1.0	46.6	85.4	−76.1	114.4	318		0.59	0.0	1.0	41.6	81.8	−84.6	117.8	314		0.733	0.0	1.0	0.569	0.0	1.0	40.8	81.4	−85.8	118.3	313		0.733	0.0	1.0			
318	315	314	0.75	0.0	1.0	47.2	85.8	−75.1	114.0	318		0.628	0.0	1.0	42.8	82.6	−82.5	116.8	315		0.75	0.0	1.0	0.605	0.0	1.0	42.1	82.1	−83.8	117.4	314		0.75	0.0	1.0			
319	316	315	0.766	0.0	1.0	47.9	86.4	−74.0	113.8	319		0.66	0.0	1.0	44.0	83.5	−80.6	116.1	316		0.767	0.0	1.0	0.639	0.0	1.0	43.2	82.9	−81.8	116.6	315		0.767	0.0	1.0			
320	317	316	0.783	0.0	1.0	48.5	87.0	−72.9	113.5	320		0.692	0.0	1.0	45.2	84.4	−78.6	115.4	317		0.783	0.0	1.0	0.669	0.0	1.0	44.3	83.8	−80.0	115.9	316		0.783	0.0	1.0			
320	318	317	0.8	0.0	1.0	49.2	87.5	−71.8	113.2	320		0.724	0.0	1.0	46.3	85.2	−76.6	114.7	318		0.8	0.0	1.0	0.699	0.0	1.0	45.4	84.6	−78.1	115.2	317		0.8	0.0	1.0			
321	319	318	0.816	0.0	1.0	49.8	88.1	−70.7	113.0	321		0.755	0.0	1.0	47.5	86.0	−74.7	114.0	319		0.817	0.0	1.0	0.729	0.0	1.0	46.5	85.4	−76.3	114.5	318		0.817	0.0	1.0			
321	320	319	0.833	0.0	1.0	50.5	88.6	−69.6	112.7	321		0.783	0.0	1.0	48.6	87.0	−72.9	113.6	320		0.833	0.0	1.0	0.758	0.0	1.0	47.6	86.2	−74.5	114.0	319		0.833	0.0	1.0			
322	321	320	0.85	0.0	1.0	51.2	89.1	−68.5	112.4	322		0.81	0.0	1.0	49.7	87.9	−71.1	113.1	321		0.85	0.0	1.0	0.785	0.0	1.0	48.6	87.1	−72.8	113.5	320		0.85	0.0	1.0			
323	322	321	0.866	0.0	1.0	51.8	89.6	−67.4	112.1	323		0.838	0.0	1.0	50.7	88.8	−69.3	112.7	322		0.867	0.0	1.0	0.811	0.0	1.0	49.7	87.9	−71.0	113.1	321		0.867	0.0	1.0			
323	323	321	0.883	0.0	1.0	52.5	90.1	−66.3	111.9	323		0.866	0.0	1.0	51.8	89.6	−67.4	112.2	323		0.883	0.0	1.0	0.837	0.0	1.0	50.7	88.8	−69.3	112.7	321		0.883	0.0	1.0			
324	324	322	0.9	0.0	1.0	53.2	90.8	−65.2	111.8	324		0.892	0.0	1.0	52.9	90.5	−65.7	111.9	324		0.9	0.0	1.0	0.864	0.0	1.0	51.7	89.5	−67.6	112.2	322		0.9	0.0	1.0			
324	325	323	0.916	0.0	1.0	53.8	91.4	−64.1	111.6	324		0.918	0.0	1.0	53.9	91.5	−64.0	111.7	325		0.917	0.0	1.0	0.889	0.0	1.0	52.8	90.4	−65.9	111.9	323		0.917	0.0	1.0			
325	326	324	0.933	0.0	1.0	54.5	92.0	−62.9	111.5	325		0.943	0.0	1.0	55.0	92.4	−62.2	111.5	326		0.933	0.0	1.0	0.913	0.0	1.0	53.7	91.3	−64.3	111.7	324		0.933	0.0	1.0			
326	327	325	0.95	0.0	1.0	55.2	92.6	−61.8	111.4	326		0.969	0.0	1.0	56.0	93.3	−60.5	111.3	327		0.95	0.0	1.0	0.937	0.0	1.0	54.7	92.2	−62.6	111.5	325		0.95	0.0	1.0			
326	328	326	0.966	0.0	1.0	55.9	93.2	−60.7	111.2	326		0.994	0.0	1.0	57.1	94.2	−58.7	111.0	328		0.967	0.0	1.0	0.961	0.0	1.0	55.7	93.1	−61.0	111.3	326		0.967	0.0	1.0			
327	329	327	0.983	0.0	1.0	56.6	93.8	−59.5	111.1	327		1.0	0.0	0.984	57.1	93.9	−56.4	109.6	329		0.983	0.0	1.0	0.985	0.0	1.0	56.7	93.9	−59.3	111.1	327		0.983	0.0	1.0			
328	330	328	1.0	0.0	1.0	57.2	94.3	−58.4	110.9	328	M_d	1.0	0.0	0.962	56.8	93.4	−53.8	107.8	330	M_s	1.0	0.0	1.0	1.0	0.0	0.992	57.2	94.2	−57.4	110.3	328	M_e	1.0	0.0	1.0			
329	331	329	1.0	0.0	0.983	57.0	93.9	−56.4	109.5	329		1.0	0.0	0.941	56.5	92.7	−51.3	106.0	331		1.0	0.0	0.983	1.0	0.0	0.972	56.9	93.6	−54.9	108.6	329		1.0	0.0	0.983			
329	332	330	1.0	0.0	0.966	56.8	93.4	−54.4	108.1	329		1.0	0.0	0.919	56.2	92.0	−48.8	104.2	332		1.0	0.0	0.967	1.0	0.0	0.951	56.7	93.0	−52.5	106.9	330		1.0	0.0	0.967			
330	333	331	1.0	0.0	0.95	56.6	92.9	−52.4	106.7	330		1.0	0.0	0.898	55.9	91.2	−46.4	102.4	333		1.0	0.0	0.95	1.0	0.0	0.931	56.4	92.4	−50.2	105.2	331		1.0	0.0	0.95			
331	334	332	1.0	0.0	0.933	56.4	92.4	−50.5	105.3	331		1.0	0.0	0.876	55.7	90.4	−44.0	100.5	334		1.0	0.0	0.933	1.0	0.0	0.911	56.1	91.7	−47.8	103.4	332		1.0	0.0	0.933			
332	335	333	1.0	0.0	0.916	56.1	91.8	−48.6	103.9	332		1.0	0.0	0.86	55.5	90.0	−41.9	99.3	335		1.0	0.0	0.917	1.0	0.0	0.89	55.8	90.9	−45.5	101.7	333		1.0	0.0	0.917			
332	336	334	1.0	0.0	0.9	55.9	91.2	−46.7	102.5	332		1.0	0.0	0.843	55.3	89.6	−39.8	98.1	336		1.0	0.0	0.9	1.0	0.0	0.871	55.6	90.2	−43.3	100.2	334		1.0	0.0	0.9			
333	337	335	1.0	0.0	0.883	55.7	90.6	−44.8	101.1	333		1.0	0.0	0.827	55.1	89.2	−37.8	96.9	337		1.0	0.0	0.883	1.0	0.0	0.856	55.4	89.9	−41.4	99.0	335		1.0	0.0	0.883			
334	338	336	1.0	0.0	0.866	55.5	90.1	−42.8	99.8	334		1.0	0.0	0.811	54.9	88.8	−35.8	95.8	338		1.0	0.0	0.867	1.0	0.0	0.84	55.2	89.6	−39.4	97.9	336		1.0	0.0	0.867			
335	339	337	1.0	0.0	0.85	55.3	89.8	−40.7	98.6	335		1.0	0.0	0.794	54.7	88.3	−33.8	94.6	339		1.0	0.0	0.85	1.0	0.0	0.825	55.1	89.2	−37.5	96.8	337		1.0	0.0	0.85			
336	340	338	1.0	0.0	0.833	55.1	89.4	−38.6	97.4	336		1.0	0.0	0.778	54.5	87.7	−31.8	93.4	340		1.0	0.0	0.833	1.0	0.0	0.809	54.9	88.7	−35.6	95.7	338		1.0	0.0	0.833			
337	341	339	1.0	0.0	0.816	54.9	88.9	−36.6	96.2	337		1.0	0.0	0.761	54.3	87.2	−29.9	92.2	341		1.0	0.0	0.817	1.0	0.0	0.794	54.7	88.3	−33.7	94.5	339		1.0	0.0	0.817			
338	342	339	1.0	0.0	0.8	54.7	88.4	−34.5	94.9	338		1.0	0.0	0.746	54.2	86.7	−28.1	91.1	342		1.0	0.0	0.8	1.0	0.0	0.778	54.5	87.8	−31.9	93.4	339		1.0	0.0	0.8			
339	343	340	1.0	0.0	0.783	54.5	87.9	−32.5	93.7	339		1.0	0.0	0.733	54.1	86.5	−26.3	90.5	343		1.0	0.0	0.783	1.0	0.0	0.763	54.4	87.2	−30.0	92.3	340		1.0	0.0	0.783			
340	344	341	1.0	0.0	0.766	54.4	87.3	−30.6	92.5	340		1.0	0.0	0.72	53.9	86.3	−24.6	89.8	344		1.0	0.0	0.767	1.0	0.0	0.748	54.2	86.7	−28.3	91.2	341		1.0	0.0	0.767			
341	345	342	1.0	0.0	0.75	54.2	86.7	−28.6	91.3	341		1.0	0.0	0.707	53.8	86.0	−23.0	89.1	345		1.0	0.0	0.75	1.0	0.0	0.735	54.1	86.5	−26.6	90.6	342		1.0	0.0	0.75			

RN790−70 5−0031534−L0 LAB*la0, YN=0%, XYZnw=0.0, 0.0, 0.0, 84.2, 88.6, 96.5, LAB*nw=0.0, 0.0, 0.0, 95.4, 0.0, 0.0 output: sRGB display according to IEC 61966−2−1, D65, side 16/33

TUB-prøveplansje RN79; 1080 standard farger, *cf*=0,9
48-trinns fargetonesirkel; *rgb−LabCh**tabeller

input: *rgb/cmyk −> rgb*$_d$
output: overføring til *rgb*$_d$

se lignende filer: http://130.149.60.45/~farbmetrik/RN79/RN79.HTM
teknisk informasjon: http://www.ps.bam.de eller http://130.149.60.45/~farbmetrik

TUB registrering: 20150701-RN79/RN79L0NA.TXT /.PS
anvendelse for måling av display output, ingen separasjon rgb (RGB)
TUB-material: code=rha4ta

Data til maksimalfargen M in fargemetrisk system sRGB display according to IEC 61966−2−1, D65 for input eller output; Seks fargetonevinkler til 60 graders standardfargene *RYGCBM*$_s$: $h_{ab,ds}$ = 30.0, 90.0, 150.0, 210.0, 270.0, 330.0; seks fargetonevinkler til apparatfargene *RYGCBM*$_d$: $h_{ab,d}$ = 40.0, 102.9, 136.0, 196.4, 306.3, 328.2; seks fargetonevinkler til elementærfargene *RYGCBM*$_e$: $h_{ab,e}$ = 25.5, 92.3, 162.2, 217.0, 271.7, 328.6

$h_{ab,d}$	$h_{ab,s}$	$h_{ab,e}$	*rgb**dd361M			*LAB**ddx361Mi (x=LabCh)						*rgb**ds361Mi			*LAB**dsx361Mi (x=LabCh)						*rgb**dd361Mi			*rgb**de361Mi			*LAB**dex361Mi (x=LabCh)						*rgb**dd361Mi			*rgb*dd*	*rgb*ds*	*rgb*de*
341	345	342	1.0	0.0	0.75	54.2	86.7	−28.6	91.3	341		1.0	0.0	0.707	53.8	86.0	−23.0	89.1	345		1.0	0.0	0.75	1.0	0.0	0.735	54.1	86.5	−26.6	90.6	342		1.0	0.0	0.75			
342	346	343	1.0	0.0	0.733	54.0	86.5	−26.4	90.4	342		1.0	0.0	0.695	53.7	85.7	−21.3	88.4	346		1.0	0.0	0.733	1.0	0.0	0.723	54.0	86.3	−25.0	89.9	343		1.0	0.0	0.733			
344	347	344	1.0	0.0	0.716	53.8	86.2	−24.2	89.5	344		1.0	0.0	0.682	53.6	85.4	−19.6	87.7	347		1.0	0.0	0.717	1.0	0.0	0.711	53.8	86.1	−23.4	89.3	344		1.0	0.0	0.717			
345	348	345	1.0	0.0	0.7	53.7	85.8	−22.0	88.6	345		1.0	0.0	0.669	53.4	85.1	−18.0	87.0	348		1.0	0.0	0.7	1.0	0.0	0.699	53.7	85.8	−21.8	88.6	345		1.0	0.0	0.7			
346	349	346	1.0	0.0	0.683	53.5	85.4	−19.9	87.7	346		1.0	0.0	0.656	53.3	84.7	−16.4	86.3	349		1.0	0.0	0.683	1.0	0.0	0.687	53.6	85.6	−20.3	87.9	346		1.0	0.0	0.683			
348	350	347	1.0	0.0	0.666	53.4	85.0	−17.8	86.8	348		1.0	0.0	0.643	53.2	84.3	−14.8	85.6	350		1.0	0.0	0.667	1.0	0.0	0.674	53.5	85.2	−18.7	87.3	347		1.0	0.0	0.667			
349	351	348	1.0	0.0	0.65	53.2	84.5	−15.7	85.9	349		1.0	0.0	0.63	53.1	83.9	−13.2	84.9	351		1.0	0.0	0.65	1.0	0.0	0.662	53.4	84.9	−17.2	86.6	348		1.0	0.0	0.65			
350	352	349	1.0	0.0	0.633	53.0	83.9	−13.6	85.0	350		1.0	0.0	0.619	53.0	83.6	−11.7	84.4	352		1.0	0.0	0.633	1.0	0.0	0.65	53.3	84.5	−15.6	86.0	349		1.0	0.0	0.633			
352	353	350	1.0	0.0	0.616	52.9	83.6	−11.4	84.3	352		1.0	0.0	0.608	52.9	83.5	−10.2	84.2	353		1.0	0.0	0.617	1.0	0.0	0.638	53.1	84.1	−14.1	85.3	350		1.0	0.0	0.617			
353	354	351	1.0	0.0	0.6	52.8	83.4	−9.1	83.9	353		1.0	0.0	0.597	52.8	83.4	−8.7	83.9	354		1.0	0.0	0.6	1.0	0.0	0.626	53.0	83.7	−12.6	84.7	351		1.0	0.0	0.6			
355	355	352	1.0	0.0	0.583	52.7	83.2	−6.9	83.5	355		1.0	0.0	0.586	52.7	83.3	−7.2	83.6	355		1.0	0.0	0.583	1.0	0.0	0.615	52.9	83.6	−11.2	84.4	352		1.0	0.0	0.583			
356	356	353	1.0	0.0	0.566	52.5	82.9	−4.6	83.0	356		1.0	0.0	0.575	52.6	83.1	−5.7	83.3	356		1.0	0.0	0.567	1.0	0.0	0.605	52.9	83.5	−9.8	84.1	353		1.0	0.0	0.567			
358	357	354	1.0	0.0	0.55	52.4	82.5	−2.4	82.6	358		1.0	0.0	0.564	52.6	82.9	−4.2	83.0	357		1.0	0.0	0.55	1.0	0.0	0.595	52.8	83.4	−8.4	83.8	354		1.0	0.0	0.55			
359	358	355	1.0	0.0	0.533	52.3	82.1	−0.1	82.1	359		1.0	0.0	0.554	52.5	82.7	−2.8	82.7	358		1.0	0.0	0.533	1.0	0.0	0.584	52.7	83.2	−7.0	83.5	355		1.0	0.0	0.533			
361	359	356	1.0	0.0	0.516	52.1	81.6	2.0	81.7	361		1.0	0.0	0.543	52.4	82.4	−1.3	82.4	359		1.0	0.0	0.517	1.0	0.0	0.574	52.6	83.1	−5.6	83.3	356		1.0	0.0	0.517			
362	360	352	1.0	0.0	0.5	52.0	81.1	4.1	81.2	362		1.0	0.0	0.532	52.3	82.1	0.0	82.1	360		1.0	0.0	0.5	1.0	0.0	0.618	53.0	83.6	−11.6	84.4	352		1.0	0.0	0.5			
364	361	353	1.0	0.0	0.483	51.9	81.1	6.5	81.3	364		1.0	0.0	0.521	52.2	81.8	1.4	81.8	361		1.0	0.0	0.483	1.0	0.0	0.606	52.9	83.5	−9.9	84.1	353		1.0	0.0	0.483			
366	362	354	1.0	0.0	0.466	51.8	81.0	8.8	81.5	366		1.0	0.0	0.51	52.1	81.5	2.8	81.6	362		1.0	0.0	0.467	1.0	0.0	0.594	52.8	83.4	−8.2	83.8	354		1.0	0.0	0.467			
367	363	355	1.0	0.0	0.45	51.7	80.8	11.1	81.6	367		1.0	0.0	0.499	52.1	81.2	4.3	81.3	363		1.0	0.0	0.45	1.0	0.0	0.582	52.7	83.2	−6.6	83.5	355		1.0	0.0	0.45			
369	364	356	1.0	0.0	0.433	51.6	80.6	13.5	81.7	369		1.0	0.0	0.489	52.0	81.2	5.7	81.4	364		1.0	0.0	0.433	1.0	0.0	0.57	52.6	83.0	−5.0	83.1	356		1.0	0.0	0.433			
371	365	357	1.0	0.0	0.416	51.5	80.3	15.8	81.8	371		1.0	0.0	0.479	51.9	81.1	7.1	81.4	365		1.0	0.0	0.417	1.0	0.0	0.558	52.5	82.7	−3.3	82.8	357		1.0	0.0	0.417			
372	366	358	1.0	0.0	0.4	51.4	79.9	18.1	81.9	372		1.0	0.0	0.469	51.9	81.1	8.5	81.5	366		1.0	0.0	0.4	1.0	0.0	0.546	52.4	82.5	−1.7	82.5	358		1.0	0.0	0.4			
374	367	359	1.0	0.0	0.383	51.4	79.5	20.4	82.1	374		1.0	0.0	0.459	51.8	81.0	9.9	81.6	367		1.0	0.0	0.383	1.0	0.0	0.533	52.3	82.2	−0.1	82.2	359		1.0	0.0	0.383			
376	368	360	1.0	0.0	0.366	51.3	79.3	22.7	82.5	376		1.0	0.0	0.449	51.8	80.9	11.4	81.6	368		1.0	0.0	0.367	1.0	0.0	0.521	52.2	81.8	1.4	81.9	360		1.0	0.0	0.367			
377	369	362	1.0	0.0	0.35	51.2	79.3	25.1	83.2	377		1.0	0.0	0.439	51.7	80.7	12.8	81.7	369		1.0	0.0	0.35	1.0	0.0	0.509	52.1	81.5	3.0	81.5	362		1.0	0.0	0.35			
379	370	363	1.0	0.0	0.333	51.1	79.2	27.4	83.8	379		1.0	0.0	0.429	51.7	80.6	14.2	81.8	370		1.0	0.0	0.333	1.0	0.0	0.497	52.1	81.2	4.5	81.3	363		1.0	0.0	0.333			
380	371	364	1.0	0.0	0.316	51.1	79.1	29.7	84.5	380		1.0	0.0	0.418	51.6	80.4	15.6	81.9	371		1.0	0.0	0.317	1.0	0.0	0.486	52.0	81.1	6.1	81.4	364		1.0	0.0	0.317			
382	372	365	1.0	0.0	0.3	51.0	78.9	32.1	85.2	382		1.0	0.0	0.408	51.5	80.1	17.0	81.9	372		1.0	0.0	0.3	1.0	0.0	0.475	51.9	81.1	7.7	81.5	365		1.0	0.0	0.3			
383	373	366	1.0	0.0	0.283	51.0	78.7	34.4	85.9	383		1.0	0.0	0.398	51.5	79.9	18.4	82.0	373		1.0	0.0	0.283	1.0	0.0	0.464	51.9	81.0	9.3	81.5	366		1.0	0.0	0.283			
385	374	367	1.0	0.0	0.266	50.9	78.3	36.8	86.6	385		1.0	0.0	0.388	51.4	79.6	19.9	82.1	374		1.0	0.0	0.267	1.0	0.0	0.452	51.8	80.9	10.9	81.6	367		1.0	0.0	0.267			
386	375	368	1.0	0.0	0.25	50.8	77.9	39.2	87.2	386		1.0	0.0	0.378	51.4	79.4	21.3	82.2	375		1.0	0.0	0.25	1.0	0.0	0.441	51.7	80.7	12.5	81.7	368		1.0	0.0	0.25			
387	376	369	1.0	0.0	0.233	50.8	78.0	41.2	88.2	387		1.0	0.0	0.367	51.3	79.3	22.7	82.5	376		1.0	0.0	0.233	1.0	0.0	0.43	51.7	80.6	14.0	81.8	369		1.0	0.0	0.233			
389	377	370	1.0	0.0	0.216	50.8	78.0	43.3	89.2	389		1.0	0.0	0.356	51.3	79.3	24.3	82.9	377		1.0	0.0	0.217	1.0	0.0	0.418	51.6	80.4	15.6	81.9	370		1.0	0.0	0.217			
390	378	372	1.0	0.0	0.2	50.7	78.0	45.4	90.2	390		1.0	0.0	0.345	51.2	79.3	25.8	83.4	378		1.0	0.0	0.2	1.0	0.0	0.407	51.5	80.1	17.2	81.9	372		1.0	0.0	0.2			
391	379	373	1.0	0.0	0.183	50.7	77.9	47.5	91.2	391		1.0	0.0	0.334	51.2	79.3	27.3	83.8	379		1.0	0.0	0.183	1.0	0.0	0.396	51.5	79.9	18.8	82.0	373		1.0	0.0	0.183			
392	380	374	1.0	0.0	0.166	50.6	77.8	49.6	92.2	392		1.0	0.0	0.323	51.2	79.2	28.8	84.3	380		1.0	0.0	0.167	1.0	0.0	0.385	51.4	79.6	20.3	82.1	374		1.0	0.0	0.167			
393	381	375	1.0	0.0	0.15	50.6	77.6	51.7	93.3	393		1.0	0.0	0.312	51.1	79.1	30.4	84.7	381		1.0	0.0	0.15	1.0	0.0	0.373	51.3	79.3	21.9	82.3	375		1.0	0.0	0.15			
394	382	376	1.0	0.0	0.133	50.6	77.3	53.9	94.3	394		1.0	0.0	0.301	51.1	79.0	31.9	85.2	382		1.0	0.0	0.133	1.0	0.0	0.361	51.3	79.3	23.6	82.8	376		1.0	0.0	0.133			
395	383	377	1.0	0.0	0.116	50.5	77.2	55.6	95.1	395		1.0	0.0	0.291	51.0	78.8	33.5	85.6	383		1.0	0.0	0.117	1.0	0.0	0.349	51.3	79.3	25.3	83.3	377		1.0	0.0	0.117			
396	384	378	1.0	0.0	0.1	50.5	77.2	56.8	95.9	396		1.0	0.0	0.28	51.0	78.6	35.0	86.1	384		1.0	0.0	0.1	1.0	0.0	0.337	51.2	79.3	27.0	83.8	378		1.0	0.0	0.1			
396	385	379	1.0	0.0	0.083	50.5	77.2	58.1	96.6	396		1.0	0.0	0.269	50.9	78.4	36.6	86.5	385		1.0	0.0	0.083	1.0	0.0	0.324	51.2	79.2	28.7	84.2	379		1.0	0.0	0.083			
397	386	381	1.0	0.0	0.066	50.5	77.2	59.4	97.4	397		1.0	0.0	0.258	50.9	78.2	38.1	87.0	386		1.0	0.0	0.067	1.0	0.0	0.312	51.1	79.1	30.4	84.7	381		1.0	0.0	0.067			
398	387	382	1.0	0.0	0.049	50.5	77.1	60.6	98.1	398		1.0	0.0	0.246	50.9	78.0	39.7	87.5	387		1.0	0.0	0.05	1.0	0.0	0.3	51.1	79.0	32.1	85.2	382		1.0	0.0	0.05			
398	388	383	1.0	0.0	0.033	50.5	77.1	61.9	98.9	398		1.0	0.0	0.231	50.8	78.1	41.5	88.4	388		1.0	0.0	0.033	1.0	0.0	0.288	51.0	78.8	33.8	85.7	383		1.0	0.0	0.033			
399	389	384	1.0	0.0	0.016	50.5	77.0	63.2	99.6	399		1.0	0.0	0.217	50.8	78.1	43.3	89.3	389		1.0	0.0	0.017	1.0	0.0	0.276	51.0	78.6	35.6	86.2	384		1.0	0.0	0.017			
400	390	385	1.0	0.0	0.0	50.4	76.9	64.5	100.4	400	***R*$_d$**	1.0	0.0	0.203	50.8	78.0	45.1	90.1	390	***R*$_s$**	1.0	0.0	0.0	1.0	0.0	0.263	50.9	78.3	37.3	86.7	385	***R*$_e$**	1.0	0.0	0.0			

RN790−70 5−0031634−L0 LAB*la0, YN=0%, XYZnw=0.0, 0.0, 0.0, 84.2, 88.6, 96.5, LAB*nw=0.0, 0.0, 0.0, 95.4, 0.0, 0.0 output: sRGB display according to IEC 61966−2−1, D65, side 17/33

TUB-prøveplansje RN79; 1080 standard farger, *cf*=0,9
48-trinns fargetonesirkel; *rgb*−*LabCh**tabeller

input: *rgb/cmyk* −> *rgb*$_d$
output: overføring til *rgb*$_d$

se lignende filer: http://130.149.60.45/~farbmetrik/RN79/RN79.HTM
teknisk informasjon: http://www.ps.bam.de eller http://130.149.60.45/~farbmetrik

TUB registrering: 20150701-RN79/RN79L0NA.TXT /.PS
anvendelse for måling av display output, ingen separasjon rgb (RGB)
TUB-material: code=rha4ta

5−0031634−F0

n/j	HIC*$_{Fd}$	*rgb*$_{Fd}$			*ict*$_{Fd}$			$h_{si_F,d}$	*rgb**$_{Fd}$			*LabCh**$_{Fd}$					*rgb*'*$_{Fd}$			*LabCh*'*$_{Fd}$					*DE*'*$_{Fd}$	$h_{siM,d}$	*rgb**$_{Md}$			*LabCh**$_{Md}$				
0/648	R00Y_100_100$_d$	1.0	0.0	0.0	1.0	1.0	0.5	390	1.0	0.0	0.0	50.4	76.9	64.5	100.4	40.0	1.0	0.0	0.0	50.4	76.9	64.5	100.4	39.9	0.0	389	1.0	0.0	0.0	50.4	76.9	64.5	100.4	40.0
1/657	R13Y_100_100$_d$	1.0	0.125	0.0	1.0	1.0	0.5	37	1.0	0.116	0.0	51.4	74.1	64.9	98.5	41.2	1.0	0.125	0.0	51.5	73.9	64.9	98.3	41.3	0.2	36	1.0	0.116	0.0	51.4	74.1	64.9	98.5	41.2
2/666	R25Y_100_100$_d$	1.0	0.25	0.0	1.0	1.0	0.5	44	1.0	0.233	0.0	53.7	67.6	65.8	94.4	44.2	1.0	0.25	0.0	54.0	66.7	65.9	93.8	44.6	1.0	42	1.0	0.233	0.0	53.7	67.6	65.8	94.4	44.2
3/675	R38Y_100_100$_d$	1.0	0.375	0.0	1.0	1.0	0.5	52	1.0	0.366	0.0	57.9	56.2	67.9	88.1	50.3	1.0	0.375	0.0	58.2	55.4	67.9	87.7	50.7	0.7	51	1.0	0.366	0.0	57.9	56.2	67.9	88.1	50.3
4/684	R50Y_100_100$_d$	1.0	0.5	0.0	1.0	1.0	0.5	60	1.0	0.5	0.0	63.6	41.3	71.0	82.2	59.7	1.0	0.5	0.0	63.6	41.3	71.0	82.2	59.7	0.0	59	1.0	0.5	0.0	63.6	41.3	71.0	82.2	59.7
5/693	R63Y_100_100$_d$	1.0	0.625	0.0	1.0	1.0	0.5	68	1.0	0.633	0.0	70.5	24.7	75.4	79.4	71.8	1.0	0.625	0.0	70.1	25.8	75.0	79.3	71.0	1.2	68	1.0	0.633	0.0	70.5	24.7	75.4	79.4	71.8
6/702	R75Y_100_100$_d$	1.0	0.75	0.0	1.0	1.0	0.5	76	1.0	0.766	0.0	78.2	7.8	80.6	81.0	84.4	1.0	0.75	0.0	77.2	9.8	79.7	80.3	82.9	2.3	77	1.0	0.766	0.0	78.2	7.8	80.6	81.0	84.4
7/711	R88Y_100_100$_d$	1.0	0.875	0.0	1.0	1.0	0.5	83	1.0	0.883	0.0	85.3	−6.7	85.5	85.8	94.4	1.0	0.875	0.0	84.8	−5.7	85.0	85.2	93.8	1.1	83	1.0	0.883	0.0	85.3	−6.7	85.5	85.8	94.4
8/720	Y00G_100_100$_d$	1.0	1.0	0.0	1.0	1.0	0.5	90	1.0	1.0	0.0	92.6	−20.7	90.7	93.0	102.8	1.0	1.0	0.0	92.6	−20.6	90.7	93.0	102.8	0.0	89	1.0	1.0	0.0	92.6	−20.7	90.7	93.0	102.8
9/639	Y13G_100_100$_d$	0.875	1.0	0.0	1.0	1.0	0.5	97	0.883	1.0	0.0	90.5	−32.2	88.3	94.0	110.0	0.875	1.0	0.0	90.4	−33.0	88.1	94.1	110.5	0.8	96	0.883	1.0	0.0	90.5	−32.2	88.3	94.0	110.0
10/558	Y25G_100_100$_d$	0.75	1.0	0.0	1.0	1.0	0.5	104	0.766	1.0	0.0	88.7	−43.3	86.2	96.5	116.6	0.75	1.0	0.0	88.5	−44.9	85.8	96.8	117.6	1.6	102	0.766	1.0	0.0	88.7	−43.3	86.2	96.5	116.6
11/477	Y38G_100_100$_d$	0.625	1.0	0.0	1.0	1.0	0.5	112	0.633	1.0	0.0	87.0	−55.0	84.1	100.5	123.2	0.625	1.0	0.0	86.9	−55.7	83.9	100.7	123.6	0.7	111	0.633	1.0	0.0	87.0	−55.0	84.1	100.5	123.2
12/396	Y50G_100_100$_d$	0.5	1.0	0.0	1.0	1.0	0.5	120	0.5	1.0	0.0	85.7	−65.2	82.4	105.1	128.3	0.5	1.0	0.0	85.7	−65.2	82.4	105.1	128.3	0.0	119	0.5	1.0	0.0	85.7	−65.2	82.4	105.1	128.3
13/315	Y63G_100_100$_d$	0.375	1.0	0.0	1.0	1.0	0.5	128	0.366	1.0	0.0	84.7	−73.2	81.2	109.3	132.0	0.375	1.0	0.0	84.7	−72.8	81.2	109.1	131.8	0.3	128	0.366	1.0	0.0	84.7	−73.2	81.2	109.3	132.0
14/234	Y75G_100_100$_d$	0.25	1.0	0.0	1.0	1.0	0.5	136	0.233	1.0	0.0	84.0	−78.7	80.4	112.5	134.3	0.25	1.0	0.0	84.1	−78.2	80.4	112.2	134.1	0.4	137	0.233	1.0	0.0	84.0	−78.7	80.4	112.5	134.3
15/153	Y88G_100_100$_d$	0.125	1.0	0.0	1.0	1.0	0.5	143	0.116	1.0	0.0	83.7	−81.5	80.0	114.2	135.5	0.125	1.0	0.0	83.7	−81.4	80.0	114.2	135.5	0.1	143	0.116	1.0	0.0	83.7	−81.5	80.0	114.2	135.5
16/72	G00C_100_100$_d$	0.0	1.0	0.0	1.0	1.0	0.5	150	0.0	1.0	0.0	83.6	−82.7	79.8	115.0	136.0	0.0	1.0	0.0	83.6	−82.7	79.8	115.0	136.0	0.0	149	0.0	1.0	0.0	83.6	−82.7	79.8	115.0	136.0
17/73	G13C_100_100$_d$	0.0	1.0	0.125	1.0	1.0	0.5	157	0.0	1.0	0.116	83.6	−82.1	76.8	112.5	136.9	0.0	1.0	0.125	83.6	−82.1	76.5	112.3	137.0	0.2	156	0.0	1.0	0.116	83.6	−82.1	76.8	112.5	136.9
18/74	G25C_100_100$_d$	0.0	1.0	0.25	1.0	1.0	0.5	164	0.0	1.0	0.233	83.7	−80.8	70.1	106.9	139.0	0.0	1.0	0.25	83.8	−80.5	69.1	106.1	139.3	1.0	162	0.0	1.0	0.233	83.7	−80.8	70.1	106.9	139.0
19/75	G38C_100_100$_d$	0.0	1.0	0.375	1.0	1.0	0.5	172	0.0	1.0	0.366	84.0	−78.0	58.8	97.7	142.9	0.0	1.0	0.375	84.0	−77.7	58.1	97.1	143.2	0.7	171	0.0	1.0	0.366	84.0	−78.0	58.8	97.7	142.9
20/76	G50C_100_100$_d$	0.0	1.0	0.5	1.0	1.0	0.5	180	0.0	1.0	0.5	84.3	−73.7	44.9	86.4	148.6	0.0	1.0	0.5	84.3	−73.7	44.9	86.3	148.6	0.0	180	0.0	1.0	0.5	84.3	−73.7	44.9	86.4	148.6
21/77	G63C_100_100$_d$	0.0	1.0	0.625	1.0	1.0	0.5	188	0.0	1.0	0.633	84.8	−68.1	29.5	74.3	156.5	0.0	1.0	0.625	84.7	−68.5	30.6	75.0	155.9	1.1	188	0.0	1.0	0.633	84.8	−68.1	29.5	74.3	156.5
22/78	G75C_100_100$_d$	0.0	1.0	0.75	1.0	1.0	0.5	196	0.0	1.0	0.766	85.4	−61.2	13.7	62.8	167.3	0.0	1.0	0.75	85.3	−62.0	15.8	64.0	165.6	2.3	197	0.0	1.0	0.766	85.4	−61.2	13.7	62.8	167.3
23/79	G88C_100_100$_d$	0.0	1.0	0.875	1.0	1.0	0.5	203	0.0	1.0	0.883	86.1	−54.1	0.0	54.1	180.0	0.0	1.0	0.875	86.0	−54.5	1.0	54.5	178.8	1.1	203	0.0	1.0	0.883	86.1	−54.1	0.0	54.1	180.0
24/80	C00B_100_100$_d$	0.0	1.0	1.0	1.0	1.0	0.5	210	0.0	1.0	1.0	86.8	−46.1	−13.5	48.1	196.3	0.0	1.0	1.0	86.8	−46.1	−13.5	48.1	196.3	0.0	210	0.0	1.0	1.0	86.8	−46.1	−13.5	48.1	196.3
25/71	C13B_100_100$_d$	0.0	0.875	1.0	1.0	1.0	0.5	217	0.0	0.883	1.0	78.5	−33.4	−26.3	42.5	218.2	0.0	0.875	1.0	77.9	−32.3	−27.0	42.1	219.8	1.3	216	0.0	0.883	1.0	78.5	−33.4	−26.3	42.5	218.2
26/62	C25B_100_100$_d$	0.0	0.75	1.0	1.0	1.0	0.5	224	0.0	0.766	1.0	70.2	−19.5	−39.3	43.9	243.6	0.0	0.75	1.0	69.1	−17.0	−40.7	44.1	247.2	3.0	222	0.0	0.766	1.0	70.2	−19.5	−39.3	43.9	243.6
27/53	C38B_100_100$_d$	0.0	0.625	1.0	1.0	1.0	0.5	232	0.0	0.633	1.0	60.9	−1.5	−53.9	53.9	268.3	0.0	0.625	1.0	60.3	−0.1	−54.6	54.6	269.8	1.7	231	0.0	0.633	1.0	60.9	−1.5	−53.9	53.9	268.3
28/44	C50B_100_100$_d$	0.0	0.5	1.0	1.0	1.0	0.5	240	0.0	0.5	1.0	51.7	18.3	−68.3	70.7	285.0	0.0	0.5	1.0	51.7	18.3	−68.3	70.7	285.0	0.0	240	0.0	0.5	1.0	51.7	18.3	−68.3	70.7	285.0
29/35	C63B_100_100$_d$	0.0	0.375	1.0	1.0	1.0	0.5	248	0.0	0.366	1.0	43.4	38.7	−82.0	90.7	295.3	0.0	0.375	1.0	43.8	37.6	−81.2	89.5	294.8	1.4	248	0.0	0.366	1.0	43.4	38.7	−82.0	90.7	295.3
30/26	C75B_100_100$_d$	0.0	0.25	1.0	1.0	1.0	0.5	256	0.0	0.233	1.0	36.5	57.6	−93.4	109.7	301.6	0.0	0.25	1.0	37.1	55.9	−92.3	107.9	301.1	2.1	257	0.0	0.233	1.0	36.5	57.6	−93.4	109.7	301.6
31/17	C88B_100_100$_d$	0.0	0.125	1.0	1.0	1.0	0.5	263	0.0	0.116	1.0	32.3	70.0	−100.3	122.3	304.9	0.0	0.125	1.0	32.4	69.6	−100.0	121.9	304.8	0.5	263	0.0	0.116	1.0	32.3	70.0	−100.3	122.3	304.9
32/8	B00M_100_100$_d$	0.0	0.0	1.0	1.0	1.0	0.5	270	0.0	0.0	1.0	30.3	76.0	−103.5	128.5	306.2	0.0	0.0	1.0	30.3	76.0	−103.5	128.5	306.2	0.0	270	0.0	0.0	1.0	30.3	76.0	−103.5	128.5	306.2
33/89	B13M_100_100$_d$	0.125	0.0	1.0	1.0	1.0	0.5	277	0.116	0.0	1.0	30.9	76.2	−102.5	127.8	306.6	0.125	0.0	1.0	31.0	76.2	−102.5	127.7	306.6	0.0	276	0.116	0.0	1.0	30.9	76.2	−102.5	127.8	306.6
34/170	B25M_100_100$_d$	0.25	0.0	1.0	1.0	1.0	0.5	284	0.233	0.0	1.0	32.3	76.7	−100.1	126.2	307.4	0.25	0.0	1.0	32.6	76.8	−99.8	125.9	307.5	0.4	282	0.233	0.0	1.0	32.3	76.7	−100.1	126.2	307.4
35/251	B38M_100_100$_d$	0.375	0.0	1.0	1.0	1.0	0.5	292	0.366	0.0	1.0	34.9	77.9	−95.7	123.4	309.1	0.375	0.0	1.0	35.1	77.9	−95.5	123.3	309.2	0.3	291	0.366	0.0	1.0	34.9	77.9	−95.7	123.4	309.1
36/332	B50M_100_100$_d$	0.5	0.0	1.0	1.0	1.0	0.5	300	0.5	0.0	1.0	38.5	79.8	−89.7	120.0	311.6	0.5	0.0	1.0	38.5	79.8	−89.7	120.1	311.6	0.0	300	0.5	0.0	1.0	38.5	79.8	−89.7	120.0	311.6
37/413	B63M_100_100$_d$	0.625	0.0	1.0	1.0	1.0	0.5	308	0.633	0.0	1.0	43.0	82.7	−82.2	116.6	315.1	0.625	0.0	1.0	42.7	82.5	−82.8	116.8	314.8	0.6	308	0.633	0.0	1.0	43.0	82.7	−82.2	116.6	315.1
38/494	B75M_100_100$_d$	0.75	0.0	1.0	1.0	1.0	0.5	316	0.766	0.0	1.0	47.9	86.4	−74.0	113.8	319.4	0.75	0.0	1.0	47.2	85.8	−75.1	114.1	318.8	1.3	317	0.766	0.0	1.0	47.9	86.4	−74.0	113.8	319.4
39/575	B88M_100_100$_d$	0.875	0.0	1.0	1.0	1.0	0.5	323	0.883	0.0	1.0	52.5	90.1	−66.3	111.9	323.6	0.875	0.0	1.0	52.1	89.8	−66.9	112.0	323.3	0.7	323	0.883	0.0	1.0	52.5	90.1	−66.3	111.9	323.6
40/656	M00R_100_100$_d$	1.0	0.0	1.0	1.0	1.0	0.5	330	1.0	0.0	1.0	57.2	94.3	−58.4	110.9	328.2	1.0	0.0	1.0	57.2	94.3	−58.4	111.0	328.2	0.0	330	1.0	0.0	1.0	57.2	94.3	−58.4	110.9	328.2
41/655	M13R_100_100$_d$	1.0	0.0	0.875	1.0	1.0	0.5	337	1.0	0.0	0.883	55.7	90.6	−44.8	101.1	333.6	1.0	0.0	0.875	55.6	90.3	−43.9	100.4	334.0	0.9	336	1.0	0.0	0.883	55.7	90.6	−44.8	101.1	333.6
42/654	M25R_100_100$_d$	1.0	0.0	0.75	1.0	1.0	0.5	344	1.0	0.0	0.766	54.4	87.3	−30.6	92.5	340.6	1.0	0.0	0.75	54.2	86.7	−28.6	91.3	341.6	2.0	342	1.0	0.0	0.766	54.4	87.3	−30.6	92.5	340.6
43/653	M38R_100_100$_d$	1.0	0.0	0.625	1.0	1.0	0.5	352	1.0	0.0	0.633	53.0	83.9	−13.6	85.0	350.7	1.0	0.0	0.625	53.0	83.6	−12.6	84.6	351.4	1.0	351	1.0	0.0	0.633	53.0	83.9	−13.6	85.0	350.7
44/652	M50R_100_100$_d$	1.0	0.0	0.5	1.0	1.0	0.5	360	1.0	0.0	0.5	52.0	81.1	4.1	81.2	2.9	1.0	0.0	0.5	52.0	81.1	4.1	81.2	2.9	0.0	360	1.0	0.0	0.5	52.0	81.1	4.1	81.2	2.9
45/651	M63R_100_100$_d$	1.0	0.0	0.375	1.0	1.0	0.5	368	1.0	0.0	0.366	51.3	79.3	22.7	82.5	16.0	1.0	0.0	0.375	51.3	79.2	21.6	82.1	15.2	1.1	368	1.0	0.0	0.366	51.3	79.3	22.7	82.5	16.0
46/650	M75R_100_100$_d$	1.0	0.0	0.25	1.0	1.0	0.5	376	1.0	0.0	0.233	50.8	78.0	41.2	88.2	27.8	1.0	0.0	0.25	50.8	77.9	39.2	87.2	26.6	2.0	377	1.0	0.0	0.233	50.8	78.0	41.2	88.2	27.8
47/649	M88R_100_100$_d$	1.0	0.0	0.125	1.0	1.0	0.5	383	1.0	0.0	0.116	50.5	77.2	55.6	95.1	35.7	1.0	0.0	0.125	50.6	77.2	54.9	94.8	35.4	0.6	383	1.0	0.0	0.116	50.5	77.2	55.6	95.1	35.7
48/648	R00Y_100_100$_d$	1.0	0.0	0.0	1.0	1.0	0.5	390	1.0	0.0	0.0	50.4	76.9	64.5	100.4	40.0	1.0	0.0	0.0	50.4	76.9	64.5	100.4	39.9	0.0	389	1.0	0.0	0.0	50.4	76.9	64.5	100.4	40.0
49/0	NW_000$_d$	0.0	0.0	0.0	0.0	0.0	0.0	360	0.0	0.0	0.0	0.0	0.0	0.0	0.0	0.0	0.0	0.0	0.0	0.0	0.0	0.0	0.0	0.0	0.0	360	1.0	1.0	1.0	95.4	0.0	0.0	0.0	0.0
50/91	NW_013$_d$	0.125	0.125	0.125	0.125	0.0	0.125	360	0.125	0.125	0.125	11.9	0.0	0.0	0.0	0.0	0.125	0.125	0.125	11.0	0.0	0.0	0.0	325.7	0.8	360	1.0	1.0	1.0	95.4	0.0	0.0	0.0	0.0
51/182	NW_025$_d$	0.25	0.25	0.25	0.25	0.0	0.25	360	0.25	0.25	0.25	23.8	0.0	0.0	0.0	0.0	0.25	0.25	0.25	25.2	0.0	0.0	0.0	325.5	1.4	360	1.0	1.0	1.0	95.4	0.0	0.0	0.0	0.0
52/273	NW_038$_d$	0.375	0.375	0.375	0.375	0.0	0.375	360	0.375	0.375	0.375	35.7	0.0	0.0	0.0	0.0	0.375	0.375	0.375	38.3	0.0	0.0	0.0	325.3	2.5	360	1.0	1.0	1.0	95.4	0.0	0.0	0.0	0.0
53/364	NW_050$_d$	0.5	0.5	0.5	0.5	0.0	0.5	360	0.5	0.5	0.5	47.7	0.0	0.0	0.0	0.0	0.5	0.5	0.5	50.6	0.0	0.0	0.0	325.3	2.9	360	1.0	1.0	1.0	95.4	0.0	0.0	0.0	0.0
54/455	NW_063$_d$	0.625	0.625	0.625	0.625	0.0	0.625	360	0.625	0.625	0.625	59.6	0.0	0.0	0.0	0.0	0.625	0.625	0.625	62.4	0.0	0.0	0.0	325.2	2.7	360	1.0	1.0	1.0	95.4	0.0	0.0	0.0	0.0
55/546	NW_075$_d$	0.75	0.75	0.75	0.75	0.0	0.75	360	0.75	0.75	0.75	71.5	0.0	0.0	0.0	0.0	0.75	0.75	0.75	73.7	0.0	0.0	0.0	325.2	2.1	360	1.0	1.0	1.0	95.4	0.0	0.0	0.0	0.0
56/637	NW_088$_d$	0.875	0.875	0.875	0.875	0.0	0.875	360	0.875	0.875	0.875	83.4	0.0	0.0	0.0	0.0	0.875	0.875	0.875	84.7	0.0	0.0	0.0	325.2	1.2	360	1.0	1.0	1.0	95.4	0.0	0.0	0.0	0.0
57/728	NW_100$_d$	1.0	1.0	1.0	1.0	0.0	1.0	360	1.0	1.0	1.0	95.4	0.0	0.0	0.0	0.0	1.0	1.0	1.0	95.4	0.0	0.0	0.0	325.2	0.0	360	1.0	1.0	1.0	95.4	0.0	0.0	0.0	0.0

delta *E*'* = 0.9

5−0031734−F0 RN790−7N, 18/33−F

TUB-prøveplansje RN79; 1080 standard farger, *cf*=0,9 farger og fargeavstander, Δ*E*'*

input: *rgb/cmyk* −> *rgb*$_d$
output: overføring til *rgb*$_d$

TUB registrering: 20150701-RN79/RN79L0NA.TXT /.PS
anvendelse for måling av display output, ingen separasjon rgb (RGB)

TUB-material: code=rha4ta

se lignende filer: http://130.149.60.45/~farbmetrik/RN79/RN79.HTM
teknisk informasjon: http://www.ps.bam.de eller http://130.149.60.45/~farbmetrik

n/j	**HIC*$_{Fd}$**	*rgb*$_{Fd}$			*ict*$_{Fd}$			$h_{si_F,d}$	*rgb**$_{Fd}$			*LabCh**$_{Fd}$					*rgb*'$_{Fd}$			*LabCh*'$_{Fd}$					*DE*'$_{Fd}$	$h_{siM,d}$	*rgb**$_{Md}$			*LabCh**$_{Md}$				
0/648	R00Y_100_100$_d$	1.0	0.0	0.0	1.0	1.0	0.5	390	1.0	0.0	0.0	50.4	76.9	64.5	100.4	40.0	1.0	0.0	0.0	50.4	76.9	64.5	100.4	39.9	0.0	389	1.0	0.0	0.0	50.4	76.9	64.5	100.4	40.0
1/666	R25Y_100_100$_d$	1.0	0.25	0.0	1.0	1.0	0.5	44	1.0	0.233	0.0	53.7	67.6	65.8	94.4	44.2	1.0	0.25	0.0	54.0	66.7	65.9	93.8	44.6	1.0	42	1.0	0.233	0.0	53.7	67.6	65.8	94.4	44.2
2/684	R50Y_100_100$_d$	1.0	0.5	0.0	1.0	1.0	0.5	60	1.0	0.5	0.0	63.6	41.3	71.0	82.2	59.7	1.0	0.5	0.0	63.6	41.3	71.0	82.2	59.7	0.0	59	1.0	0.5	0.0	63.6	41.3	71.0	82.2	59.7
3/702	R75Y_100_100$_d$	1.0	0.75	0.0	1.0	1.0	0.5	76	1.0	0.766	0.0	78.2	7.8	80.6	81.0	84.4	1.0	0.75	0.0	77.2	9.8	79.7	80.3	82.9	2.3	77	1.0	0.766	0.0	78.2	7.8	80.6	81.0	84.4
4/720	Y00G_100_100$_d$	1.0	1.0	0.0	1.0	1.0	0.5	90	1.0	1.0	0.0	92.6	−20.7	90.7	93.0	102.8	1.0	1.0	0.0	92.6	−20.6	90.7	93.0	102.8	0.0	89	1.0	1.0	0.0	92.6	−20.7	90.7	93.0	102.8
5/558	Y25G_100_100$_d$	0.75	1.0	0.0	1.0	1.0	0.5	104	0.766	1.0	0.0	88.7	−43.3	86.2	96.5	116.6	0.75	1.0	0.0	88.5	−44.9	85.8	96.8	117.6	1.6	102	0.766	1.0	0.0	88.7	−43.3	86.2	96.5	116.6
6/396	Y50G_100_100$_d$	0.5	1.0	0.0	1.0	1.0	0.5	120	0.5	1.0	0.0	85.7	−65.2	82.4	105.1	128.3	0.5	1.0	0.0	85.7	−65.2	82.4	105.1	128.3	0.0	119	0.5	1.0	0.0	85.7	−65.2	82.4	105.1	128.3
7/234	Y75G_100_100$_d$	0.25	1.0	0.0	1.0	1.0	0.5	136	0.233	1.0	0.0	84.0	−78.7	80.4	112.5	134.3	0.25	1.0	0.0	84.1	−78.2	80.4	112.2	134.1	0.4	137	0.233	1.0	0.0	84.0	−78.7	80.4	112.5	134.3
8/72	G00B_100_100$_d$	0.0	1.0	0.0	1.0	1.0	0.5	150	0.0	1.0	0.0	83.6	−82.7	79.8	115.0	136.0	0.0	1.0	0.0	83.6	−82.7	79.8	115.0	136.0	0.0	149	0.0	1.0	0.0	83.6	−82.7	79.8	115.0	136.0
9/72	G00B_100_100$_d$	0.0	1.0	0.0	1.0	1.0	0.5	150	0.0	1.0	0.0	83.6	−82.7	79.8	115.0	136.0	0.0	1.0	0.0	83.6	−82.7	79.8	115.0	136.0	0.0	149	0.0	1.0	0.0	83.6	−82.7	79.8	115.0	136.0
10/76	G25B_100_100$_d$	0.0	1.0	0.5	1.0	1.0	0.5	180	0.0	1.0	0.5	84.3	−73.7	44.9	86.4	148.6	0.0	1.0	0.5	84.3	−73.7	44.9	86.3	148.6	0.0	180	0.0	1.0	0.5	84.3	−73.7	44.9	86.4	148.6
11/80	G50B_100_100$_d$	0.0	1.0	1.0	1.0	1.0	0.5	210	0.0	1.0	1.0	86.8	−46.1	−13.5	48.1	196.3	0.0	1.0	1.0	86.8	−46.1	−13.5	48.1	196.3	0.0	210	0.0	1.0	1.0	86.8	−46.1	−13.5	48.1	196.3
12/44	G75B_100_100$_d$	0.0	0.5	1.0	1.0	1.0	0.5	240	0.0	0.5	1.0	51.7	18.3	−68.3	70.7	285.0	0.0	0.5	1.0	51.7	18.3	−68.3	70.7	285.0	0.0	240	0.0	0.5	1.0	51.7	18.3	−68.3	70.7	285.0
13/8	B00M_100_100$_d$	0.0	0.0	1.0	1.0	1.0	0.5	270	0.0	0.0	1.0	30.3	76.0	−103.5	128.5	306.2	0.0	0.0	1.0	30.3	76.0	−103.5	128.5	306.2	0.0	270	0.0	0.0	1.0	30.3	76.0	−103.5	128.5	306.2
14/332	B25R_100_100$_d$	0.5	0.0	1.0	1.0	1.0	0.5	300	0.5	0.0	1.0	38.5	79.8	−89.7	120.0	311.6	0.5	0.0	1.0	38.5	79.8	−89.7	120.1	311.6	0.0	300	0.5	0.0	1.0	38.5	79.8	−89.7	120.0	311.6
15/656	B50R_100_100$_d$	1.0	0.0	1.0	1.0	1.0	0.5	330	1.0	0.0	1.0	57.2	94.3	−58.4	110.9	328.2	1.0	0.0	1.0	57.2	94.3	−58.4	111.0	328.2	0.0	330	1.0	0.0	1.0	57.2	94.3	−58.4	110.9	328.2
16/652	B75R_100_100$_d$	1.0	0.0	0.5	1.0	1.0	0.5	360	1.0	0.0	0.5	52.0	81.1	4.1	81.2	2.9	1.0	0.0	0.5	52.0	81.1	4.1	81.2	2.9	0.0	360	1.0	0.0	0.5	52.0	81.1	4.1	81.2	2.9
17/648	R00Y_100_100$_d$	1.0	0.0	0.0	1.0	1.0	0.5	390	1.0	0.0	0.0	50.4	76.9	64.5	100.4	40.0	1.0	0.0	0.0	50.4	76.9	64.5	100.4	39.9	0.0	389	1.0	0.0	0.0	50.4	76.9	64.5	100.4	40.0
18/688	R00Y_100_050$_d$	1.0	0.5	0.5	1.0	0.5	0.75	390	1.0	0.5	0.5	72.9	38.4	32.2	50.2	40.0	1.0	0.5	0.5	64.7	46.4	21.9	51.3	25.2	15.4	389	1.0	0.0	0.0	50.4	76.9	64.5	100.4	40.0
19/706	R50Y_100_050$_d$	1.0	0.75	0.5	1.0	0.5	0.75	60	1.0	0.75	0.5	79.5	20.6	35.5	41.1	59.7	1.0	0.75	0.5	78.0	15.0	39.2	42.0	69.0	6.9	59	1.0	0.5	0.0	63.6	41.3	71.0	82.2	59.7
20/724	Y00G_100_050$_d$	1.0	1.0	0.5	1.0	0.5	0.75	90	1.0	1.0	0.5	94.0	−10.3	45.3	46.5	102.8	1.0	1.0	0.5	93.2	−15.9	57.8	59.9	105.3	13.6	89	1.0	1.0	0.0	92.6	−20.7	90.7	93.0	102.8
21/562	Y50G_100_050$_d$	0.75	1.0	0.5	1.0	0.5	0.75	120	0.75	1.0	0.5	90.5	−32.6	41.2	52.5	128.3	0.75	1.0	0.5	89.1	−38.7	51.9	64.8	126.7	12.4	119	0.5	1.0	0.0	85.7	−65.2	82.4	105.1	128.3
22/400	G00B_100_050$_d$	0.5	1.0	0.5	1.0	0.5	0.75	150	0.5	1.0	0.5	89.5	−41.3	39.9	57.5	136.0	0.5	1.0	0.5	86.3	−57.6	47.9	75.0	140.2	18.4	149	0.0	1.0	0.0	83.6	−82.7	79.8	115.0	136.0
23/404	G50B_100_050$_d$	0.5	1.0	1.0	1.0	0.5	0.75	210	0.5	1.0	1.0	91.1	−23.0	−6.7	24.0	196.3	0.5	1.0	1.0	88.8	−33.9	−10.4	35.4	197.1	11.6	210	0.0	1.0	1.0	86.8	−46.1	−13.5	48.1	196.3
24/368	B00R_100_050$_d$	0.5	0.5	1.0	1.0	0.5	0.75	270	0.5	0.5	1.0	62.8	38.0	−51.7	64.2	306.2	0.5	0.5	1.0	56.0	31.9	−61.1	69.0	297.5	13.0	270	0.0	0.0	1.0	30.3	76.0	−103.5	128.5	306.2
25/692	B50R_100_050$_d$	1.0	0.5	1.0	1.0	0.5	0.75	330	1.0	0.5	1.0	76.3	47.1	−29.2	55.4	328.2	1.0	0.5	1.0	68.6	62.6	−40.5	74.6	327.0	20.6	330	1.0	0.0	1.0	57.2	94.3	−58.4	110.9	328.2
26/688	R00Y_100_050$_d$	1.0	0.5	0.5	1.0	0.5	0.75	390	1.0	0.5	0.5	72.9	38.4	32.2	50.2	40.0	1.0	0.5	0.5	64.7	46.4	21.9	51.3	25.2	15.4	389	1.0	0.0	0.0	50.4	76.9	64.5	100.4	40.0
27/506	R00Y_075_050$_d$	0.75	0.25	0.25	0.75	0.5	0.5	390	0.75	0.25	0.25	49.0	38.4	32.2	50.2	40.0	0.75	0.25	0.25	43.3	48.9	27.4	56.0	29.2	12.8	389	1.0	0.0	0.0	50.4	76.9	64.5	100.4	40.0
28/524	R50Y_075_050$_d$	0.75	0.5	0.25	0.75	0.5	0.5	60	0.75	0.5	0.25	55.6	20.6	35.5	41.1	59.7	0.75	0.5	0.25	55.8	17.8	42.0	45.6	66.9	7.1	59	1.0	0.5	0.0	63.6	41.3	71.0	82.2	59.7
29/542	Y00G_075_050$_d$	0.75	0.75	0.25	0.75	0.5	0.5	90	0.75	0.75	0.25	70.1	−10.3	45.3	46.5	102.8	0.75	0.75	0.25	71.7	−14.8	58.9	60.8	104.1	14.4	89	1.0	1.0	0.0	92.6	−20.7	90.7	93.0	102.8
30/380	Y50G_075_050$_d$	0.5	0.75	0.25	0.75	0.5	0.5	120	0.5	0.75	0.25	66.7	−32.6	41.2	52.5	128.3	0.5	0.75	0.25	67.6	−39.2	53.4	66.3	126.3	13.9	119	0.5	1.0	0.0	85.7	−65.2	82.4	105.1	128.3
31/218	G00B_075_050$_d$	0.25	0.75	0.25	0.75	0.5	0.5	150	0.25	0.75	0.25	65.6	−41.3	39.9	57.5	136.0	0.25	0.75	0.25	65.2	−56.7	50.2	75.8	138.5	18.5	149	0.0	1.0	0.0	83.6	−82.7	79.8	115.0	136.0
32/222	G50B_075_050$_d$	0.25	0.75	0.75	0.75	0.5	0.5	210	0.25	0.75	0.75	67.2	−23.0	−6.7	24.0	196.3	0.25	0.75	0.75	67.5	−32.5	−9.7	33.9	196.7	9.8	210	0.0	1.0	1.0	86.8	−46.1	−13.5	48.1	196.3
33/186	B00R_075_050$_d$	0.25	0.25	0.75	0.75	0.5	0.5	270	0.25	0.25	0.75	39.0	38.0	−51.7	64.2	306.2	0.25	0.25	0.75	32.9	38.5	−64.1	74.8	301.0	13.7	270	0.0	0.0	1.0	30.3	76.0	−103.5	128.5	306.2
34/510	B50R_075_050$_d$	0.75	0.25	0.75	0.75	0.5	0.5	330	0.75	0.25	0.75	52.5	47.1	−29.2	55.4	328.2	0.75	0.25	0.75	47.5	63.1	−39.9	74.6	327.6	19.8	330	1.0	0.0	1.0	57.2	94.3	−58.4	110.9	328.2
35/506	R00Y_075_050$_d$	0.75	0.25	0.25	0.75	0.5	0.5	390	0.75	0.25	0.25	49.0	38.4	32.2	50.2	40.0	0.75	0.25	0.25	43.3	48.9	27.4	56.0	29.2	12.8	389	1.0	0.0	0.0	50.4	76.9	64.5	100.4	40.0
36/324	R00Y_050_050$_d$	0.5	0.0	0.0	0.5	0.5	0.25	390	0.5	0.0	0.0	25.2	38.4	32.2	50.2	40.0	0.5	0.0	0.0	23.7	46.0	35.7	58.2	37.8	8.4	389	1.0	0.0	0.0	50.4	76.9	64.5	100.4	40.0
37/342	R50Y_050_050$_d$	0.5	0.25	0.0	0.5	0.5	0.25	60	0.5	0.25	0.0	31.8	20.6	35.5	41.1	59.7	0.5	0.25	0.0	32.3	22.9	42.9	48.6	61.8	7.7	59	1.0	0.5	0.0	63.6	41.3	71.0	82.2	59.7
38/360	Y00G_050_050$_d$	0.5	0.5	0.0	0.5	0.5	0.25	90	0.5	0.5	0.0	46.3	−10.3	45.3	46.5	102.8	0.5	0.5	0.0	48.9	−12.3	54.2	55.6	102.8	9.5	89	1.0	1.0	0.0	92.6	−20.7	90.7	93.0	102.8
39/198	Y50G_050_050$_d$	0.25	0.5	0.0	0.5	0.5	0.25	120	0.25	0.5	0.0	42.8	−32.6	41.2	52.5	128.3	0.25	0.5	0.0	44.9	−37.9	49.4	62.3	127.5	10.0	119	0.5	1.0	0.0	85.7	−65.2	82.4	105.1	128.3
40/36	G00B_050_050$_d$	0.0	0.5	0.0	0.5	0.5	0.25	150	0.0	0.5	0.0	41.8	−41.3	39.9	57.5	136.0	0.0	0.5	0.0	43.5	−49.5	47.7	68.8	136.0	11.4	149	0.0	1.0	0.0	83.6	−82.7	79.8	115.0	136.0
41/40	G50B_050_050$_d$	0.0	0.5	0.5	0.5	0.5	0.25	210	0.0	0.5	0.5	43.4	−23.0	−6.7	24.0	196.3	0.0	0.5	0.5	45.5	−27.6	−8.1	28.7	196.3	5.1	210	0.0	1.0	1.0	86.8	−46.1	−13.5	48.1	196.3
42/4	B00R_050_050$_d$	0.0	0.0	0.5	0.5	0.5	0.25	270	0.0	0.0	0.5	15.1	38.0	−51.7	64.2	306.2	0.0	0.0	0.5	11.7	45.5	−61.9	76.8	306.2	13.0	270	0.0	0.0	1.0	30.3	76.0	−103.5	128.5	306.2
43/328	B50R_050_050$_d$	0.5	0.0	0.5	0.5	0.5	0.25	330	0.5	0.0	0.5	28.6	47.1	−29.2	55.4	328.2	0.5	0.0	0.5	27.8	56.4	−34.9	66.3	328.2	10.9	330	1.0	0.0	1.0	57.2	94.3	−58.4	110.9	328.2
44/324	R00Y_050_050$_d$	0.5	0.0	0.0	0.5	0.5	0.25	390	0.5	0.0	0.0	25.2	38.4	32.2	50.2	40.0	0.5	0.0	0.0	23.7	46.0	35.7	58.2	37.8	8.4	389	1.0	0.0	0.0	50.4	76.9	64.5	100.4	40.0
45/0	NW_000$_d$	0.0	0.0	0.0	0.0	0.0	0.0	360	0.0	0.0	0.0	0.0	0.0	0.0	0.0	0.0	0.0	0.0	0.0	0.0	0.0	0.0	0.0	0.0	0.0	360	1.0	1.0	1.0	95.4	0.0	0.0	0.0	0.0
46/91	NW_013$_d$	0.125	0.125	0.125	0.125	0.0	0.125	360	0.125	0.125	0.125	11.9	0.0	0.0	0.0	0.0	0.125	0.125	0.125	11.0	0.0	0.0	0.0	325.7	0.8	360	1.0	1.0	1.0	95.4	0.0	0.0	0.0	0.0
47/182	NW_025$_d$	0.25	0.25	0.25	0.25	0.0	0.25	360	0.25	0.25	0.25	23.8	0.0	0.0	0.0	0.0	0.25	0.25	0.25	25.2	0.0	0.0	0.0	325.5	1.4	360	1.0	1.0	1.0	95.4	0.0	0.0	0.0	0.0
48/273	NW_038$_d$	0.375	0.375	0.375	0.375	0.0	0.375	360	0.375	0.375	0.375	35.7	0.0	0.0	0.0	0.0	0.375	0.375	0.375	38.3	0.0	0.0	0.0	325.3	2.5	360	1.0	1.0	1.0	95.4	0.0	0.0	0.0	0.0
49/364	NW_050$_d$	0.5	0.5	0.5	0.5	0.0	0.5	360	0.5	0.5	0.5	47.7	0.0	0.0	0.0	0.0	0.5	0.5	0.5	50.6	0.0	0.0	0.0	325.3	2.9	360	1.0	1.0	1.0	95.4	0.0	0.0	0.0	0.0
50/455	NW_063$_d$	0.625	0.625	0.625	0.625	0.0	0.625	360	0.625	0.625	0.625	59.6	0.0	0.0	0.0	0.0	0.625	0.625	0.625	62.4	0.0	0.0	0.0	325.2	2.7	360	1.0	1.0	1.0	95.4	0.0	0.0	0.0	0.0
51/546	NW_075$_d$	0.75	0.75	0.75	0.75	0.0	0.75	360	0.75	0.75	0.75	71.5	0.0	0.0	0.0	0.0	0.75	0.75	0.75	73.7	0.0	0.0	0.0	325.2	2.1	360	1.0	1.0	1.0	95.4	0.0	0.0	0.0	0.0
52/637	NW_088$_d$	0.875	0.875	0.875	0.875	0.0	0.875	360	0.875	0.875	0.875	83.4	0.0	0.0	0.0	0.0	0.875	0.875	0.875	84.7	0.0	0.0	0.0	325.2	1.2	360	1.0	1.0	1.0	95.4	0.0	0.0	0.0	0.0
53/728	NW_100$_d$	1.0	1.0	1.0	1.0	0.0	1.0	360	1.0	1.0	1.0	95.4	0.0	0.0	0.0	0.0	1.0	1.0	1.0	95.4	0.0	0.0	0.0	325.2	0.0	360	1.0	1.0	1.0	95.4	0.0	0.0	0.0	0.0

delta *E' = 6.5**

5−0031834−F0 RN790−7N, 19/33−F

TUB-prøveplansje RN79; 1080 standard farger, *cf*=0,9 farger og fargeavstander, Δ*E**'

input: *rgb/cmyk* −> rgb_d
output: overføring til rgb_d

se lignende filer: http://130.149.60.45/~farbmetrik/RN79/RN79.HTM
teknisk informasjon: http://www.ps.bam.de eller http://130.149.60.45/~farbmetrik

TUB registrering: 20150701-RN79/RN79L0NA.TXT /.PS
anvendelse for måling av display output, ingen separasjon rgb (RGB)

TUB-material: code=rha4ta

TUB registrering: 20150701-RN79/RN79L0NA.TXT /.PS TUB-material: code=rha4ta
anvendelse for måling av display output, ingen separasjon rgb (RGB)

n=j	**HIC*$_{Fd}$**	***rgb*$_{Fd}$**			***ict*$_{Fd}$**			$h_{si_F,d}$	***rgb**$_{Fd}$**			***LabCh**$_{Fd}$**					***rgb*'$_{Fd}$**			***LabCh*'$_{Fd}$**					***DE*'$_{Fd}$**	$h_{siM,d}$	***rgb**$_{Md}$**			***LabCh**$_{Md}$**				
0	NW_000$_d$	0.0	0.0	0.0	0.0	0.0	0.0	360	0.0	0.0	0.0	0.0	0.0	0.0	0.0	0.0	0.0	0.0	0.0	0.0	0.0	0.0	0.0	0.0	0.0	0.0	360	1.0	1.0	1.0	95.4	0.0	0.0	0.0	0.0
1	B00R_012_012$_d$	0.0	0.0	0.125	0.125	0.125	0.062	270	0.0	0.0	0.125	3.7	9.5	−12.9	16.0	306.2	0.0	0.0	0.125	0.8	5.8	−15.5	16.6	290.4	5.4	270	0.0	0.0	1.0	30.3	76.0	−103.5	128.5	306.2
2	B00R_025_025$_d$	0.0	0.0	0.25	0.25	0.25	0.125	270	0.0	0.0	0.25	7.5	19.0	−25.8	32.1	306.2	0.0	0.0	0.25	2.9	20.6	−35.3	40.9	300.2	10.6	270	0.0	0.0	1.0	30.3	76.0	−103.5	128.5	306.2
3	B00R_037_037$_d$	0.0	0.0	0.375	0.375	0.375	0.187	270	0.0	0.0	0.375	11.3	28.5	−38.8	48.1	306.2	0.0	0.0	0.375	6.7	36.7	−50.3	62.3	306.1	14.9	270	0.0	0.0	1.0	30.3	76.0	−103.5	128.5	306.2
4	B00R_050_050$_d$	0.0	0.0	0.5	0.5	0.5	0.25	270	0.0	0.0	0.5	15.1	38.0	−51.7	64.2	306.2	0.0	0.0	0.5	11.7	45.5	−61.9	76.8	306.2	13.0	270	0.0	0.0	1.0	30.3	76.0	−103.5	128.5	306.2
5	B00R_062_062$_d$	0.0	0.0	0.625	0.625	0.625	0.312	270	0.0	0.0	0.625	18.9	47.5	−64.7	80.3	306.2	0.0	0.0	0.625	16.6	53.5	−72.9	90.4	306.2	10.3	270	0.0	0.0	1.0	30.3	76.0	−103.5	128.5	306.2
6	B00R_075_075$_d$	0.0	0.0	0.75	0.75	0.75	0.375	270	0.0	0.0	0.75	22.7	57.0	−77.6	96.3	306.2	0.0	0.0	0.75	21.3	61.2	−83.4	103.5	306.2	7.2	270	0.0	0.0	1.0	30.3	76.0	−103.5	128.5	306.2
7	B00R_087_087$_d$	0.0	0.0	0.875	0.875	0.875	0.437	270	0.0	0.0	0.875	26.5	66.5	−90.6	112.4	306.2	0.0	0.0	0.875	25.9	68.7	−93.6	116.1	306.2	3.7	270	0.0	0.0	1.0	30.3	76.0	−103.5	128.5	306.2
8	B00R_100_100$_d$	0.0	0.0	1.0	1.0	1.0	0.5	270	0.0	0.0	1.0	30.3	76.0	−103.5	128.5	306.2	0.0	0.0	1.0	30.3	76.0	−103.5	128.5	306.2	0.0	270	0.0	0.0	1.0	30.3	76.0	−103.5	128.5	306.2
9	G00B_012_012$_d$	0.0	0.125	0.0	0.125	0.125	0.062	150	0.0	0.125	0.0	10.4	−10.3	9.9	14.3	136.0	0.0	0.125	0.0	8.2	−16.7	11.9	20.6	144.4	7.0	149	0.0	1.0	0.0	83.6	−82.7	79.8	115.0	136.0
10	G50B_012_012$_d$	0.0	0.125	0.125	0.125	0.125	0.062	210	0.0	0.125	0.125	10.8	−5.7	−1.6	6.0	196.3	0.0	0.125	0.125	8.9	−10.7	−3.3	11.2	197.0	5.5	210	0.0	1.0	1.0	86.8	−46.1	−13.5	48.1	196.3
11	G75B_025_025$_d$	0.0	0.125	0.25	0.25	0.25	0.125	240	0.0	0.125	0.25	12.9	4.5	−17.0	17.6	285.0	0.0	0.125	0.25	10.8	3.0	−22.5	22.7	277.6	6.1	240	0.0	0.5	1.0	51.7	18.3	−68.3	70.7	285.0
12	G84B_037_037$_d$	0.0	0.125	0.375	0.375	0.375	0.187	251	0.0	0.118	0.375	15.2	17.1	−32.5	36.7	297.8	0.0	0.125	0.375	13.5	17.5	−39.0	42.8	294.1	6.7	251	0.0	0.316	1.0	40.7	45.8	−86.7	98.1	297.8
13	G88B_050_050$_d$	0.0	0.125	0.5	0.5	0.5	0.25	256	0.0	0.116	0.5	18.2	28.8	−46.7	54.8	301.6	0.0	0.125	0.5	16.8	30.3	−53.4	61.4	299.6	7.0	257	0.0	0.233	1.0	36.5	57.6	−93.4	109.7	301.6
14	G90B_062_062$_d$	0.0	0.125	0.625	0.625	0.625	0.312	259	0.0	0.114	0.625	21.6	39.4	−60.3	72.1	303.1	0.0	0.125	0.625	20.5	41.6	−66.3	78.3	302.1	6.4	260	0.0	0.183	1.0	34.6	63.0	−96.6	115.3	303.1
15	G92B_075_075$_d$	0.0	0.125	0.75	0.75	0.75	0.375	261	0.0	0.112	0.75	25.0	50.0	−73.9	89.3	304.0	0.0	0.125	0.75	24.4	51.7	−78.2	93.8	303.5	4.6	262	0.0	0.15	1.0	33.4	66.7	−98.6	119.1	304.0
16	G93B_087_087$_d$	0.0	0.125	0.875	0.875	0.875	0.437	262	0.0	0.116	0.875	28.7	60.0	−87.1	105.8	304.5	0.0	0.125	0.875	28.4	61.0	−89.4	108.2	304.3	2.4	262	0.0	0.133	1.0	32.8	68.6	−99.6	120.9	304.5
17	G94B_100_100$_d$	0.0	0.125	1.0	1.0	1.0	0.5	263	0.0	0.116	1.0	32.3	70.0	−100.3	122.3	304.9	0.0	0.125	1.0	32.4	69.6	−100.0	121.9	304.8	0.5	263	0.0	0.116	1.0	32.3	70.0	−100.3	122.3	304.9
18	G00B_025_025$_d$	0.0	0.25	0.0	0.25	0.25	0.125	150	0.0	0.25	0.0	20.9	−20.6	19.9	28.7	136.0	0.0	0.25	0.0	20.9	−30.6	28.3	41.7	137.2	13.0	149	0.0	1.0	0.0	83.6	−82.7	79.8	115.0	136.0
19	G25B_025_025$_d$	0.0	0.25	0.125	0.25	0.25	0.125	180	0.0	0.25	0.125	21.0	−18.4	11.2	21.6	148.6	0.0	0.25	0.125	21.2	−26.3	13.8	29.7	152.3	8.3	180	0.0	1.0	0.5	84.3	−73.7	44.9	86.4	148.6
20	G50B_025_025$_d$	0.0	0.25	0.25	0.25	0.25	0.125	210	0.0	0.25	0.25	21.7	−11.5	−3.3	12.0	196.3	0.0	0.25	0.25	22.1	−17.1	−5.0	17.8	196.3	5.8	210	0.0	1.0	1.0	86.8	−46.1	−13.5	48.1	196.3
21	G65B_037_037$_d$	0.0	0.25	0.375	0.375	0.375	0.187	229	0.0	0.256	0.375	24.1	−3.4	−18.3	18.6	259.3	0.0	0.25	0.375	23.5	−4.6	−22.9	23.4	258.4	4.8	228	0.0	0.683	1.0	64.4	−9.2	−48.8	49.7	259.3
22	G75B_050_050$_d$	0.0	0.25	0.5	0.5	0.5	0.25	240	0.0	0.25	0.5	25.8	9.1	−34.1	35.3	285.0	0.0	0.25	0.5	25.5	8.7	−39.2	40.2	282.5	5.1	240	0.0	0.5	1.0	51.7	18.3	−68.3	70.7	285.0
23	G80B_062_062$_d$	0.0	0.25	0.625	0.625	0.625	0.312	247	0.0	0.239	0.625	27.7	22.6	−50.3	55.1	294.2	0.0	0.25	0.625	27.9	21.8	−54.1	58.3	291.9	3.9	247	0.0	0.383	1.0	44.3	36.2	−80.5	88.2	294.2
24	G84B_075_075$_d$	0.0	0.25	0.75	0.75	0.75	0.375	251	0.0	0.237	0.75	30.5	34.3	−65.0	73.5	297.8	0.0	0.25	0.75	30.7	34.0	−67.7	75.8	296.6	2.7	251	0.0	0.316	1.0	40.7	45.8	−86.7	98.1	297.8
25	G86B_087_087$_d$	0.0	0.25	0.875	0.875	0.875	0.437	254	0.0	0.233	0.875	33.2	46.6	−79.6	92.2	300.3	0.0	0.25	0.875	33.8	45.4	−80.4	92.3	299.4	1.5	255	0.0	0.266	1.0	38.0	53.3	−91.0	105.4	300.3
26	G88B_100_100$_d$	0.0	0.25	1.0	1.0	1.0	0.5	256	0.0	0.233	1.0	36.5	57.6	−93.4	109.7	301.6	0.0	0.25	1.0	37.1	55.9	−92.3	107.9	301.1	2.1	257	0.0	0.233	1.0	36.5	57.6	−93.4	109.7	301.6
27	G00B_037_037$_d$	0.0	0.375	0.0	0.375	0.375	0.187	150	0.0	0.375	0.0	31.3	−31.0	29.9	43.1	136.0	0.0	0.375	0.0	32.5	−40.3	38.9	56.1	136.0	13.0	149	0.0	1.0	0.0	83.6	−82.7	79.8	115.0	136.0
28	G15B_037_037$_d$	0.0	0.375	0.125	0.375	0.375	0.187	169	0.0	0.375	0.118	31.4	−29.7	23.6	38.0	141.4	0.0	0.375	0.125	32.7	−37.7	27.7	46.9	143.6	9.1	168	0.0	1.0	0.316	83.9	−79.2	63.1	101.3	141.4
29	G34B_037_037$_d$	0.0	0.375	0.25	0.375	0.375	0.187	191	0.0	0.375	0.256	31.8	−24.7	8.7	26.2	160.4	0.0	0.375	0.25	33.2	−31.7	11.0	33.6	160.8	7.5	191	0.0	1.0	0.683	85.0	−65.8	23.4	69.9	160.4
30	G50B_037_037$_d$	0.0	0.375	0.375	0.375	0.375	0.187	210	0.0	0.375	0.375	32.5	−17.3	−5.0	18.0	196.3	0.0	0.375	0.375	34.1	−22.5	−6.6	23.4	196.3	5.6	210	0.0	1.0	1.0	86.8	−46.1	−13.5	48.1	196.3
31	G61B_050_050$_d$	0.0	0.375	0.5	0.5	0.5	0.25	224	0.0	0.383	0.5	35.1	−9.7	−19.6	21.9	243.6	0.0	0.375	0.5	35.4	−11.1	−23.5	26.0	244.6	4.1	222	0.0	0.766	1.0	70.2	−19.5	−39.3	43.9	243.6
32	G69B_062_062$_d$	0.0	0.375	0.625	0.625	0.625	0.312	233	0.0	0.385	0.625	37.3	0.5	−34.8	34.8	270.8	0.0	0.375	0.625	37.0	1.1	−39.4	39.4	271.7	4.6	232	0.0	0.616	1.0	59.7	0.8	−55.6	55.7	270.8
33	G75B_075_075$_d$	0.0	0.375	0.75	0.75	0.75	0.375	240	0.0	0.375	0.75	38.8	13.7	−51.2	53.0	285.0	0.0	0.375	0.75	39.0	13.7	−54.2	56.0	284.1	3.0	240	0.0	0.5	1.0	51.7	18.3	−68.3	70.7	285.0
34	G79B_087_087$_d$	0.0	0.375	0.875	0.875	0.875	0.437	245	0.0	0.364	0.875	40.6	26.8	−67.7	72.8	291.5	0.0	0.375	0.875	41.3	25.9	−68.1	72.9	290.8	1.1	245	0.0	0.416	1.0	46.5	30.6	−77.4	83.2	291.5
35	G81B_100_100$_d$	0.0	0.375	1.0	1.0	1.0	0.5	248	0.0	0.366	1.0	43.4	38.7	−82.0	90.7	295.3	0.0	0.375	1.0	43.8	37.6	−81.2	89.5	294.8	1.4	248	0.0	0.366	1.0	43.4	38.7	−82.0	90.7	295.3
36	G00B_050_050$_d$	0.0	0.5	0.0	0.5	0.5	0.25	150	0.0	0.5	0.0	41.8	−41.3	39.9	57.5	136.0	0.0	0.5	0.0	43.5	−49.5	47.7	68.8	136.0	11.4	149	0.0	1.0	0.0	83.6	−82.7	79.8	115.0	136.0
37	G11B_050_050$_d$	0.0	0.5	0.125	0.5	0.5	0.25	164	0.0	0.5	0.116	41.8	−40.4	35.0	53.4	139.0	0.0	0.5	0.125	43.7	−47.7	39.5	62.0	140.3	8.8	162	0.0	1.0	0.233	83.7	−80.8	70.1	106.9	139.0
38	G25B_050_050$_d$	0.0	0.5	0.25	0.5	0.5	0.25	180	0.0	0.5	0.25	42.1	−36.8	22.4	43.2	148.6	0.0	0.5	0.25	44.0	−43.5	25.2	50.3	149.9	7.4	180	0.0	1.0	0.5	84.3	−73.7	44.9	86.4	148.6
39	G38B_050_050$_d$	0.0	0.5	0.375	0.5	0.5	0.25	196	0.0	0.5	0.383	42.7	−30.6	6.8	31.4	167.3	0.0	0.5	0.375	44.6	−36.7	8.6	37.7	166.7	6.6	197	0.0	1.0	0.766	85.4	−61.2	13.7	62.8	167.3
40	G50B_050_050$_d$	0.0	0.5	0.5	0.5	0.5	0.25	210	0.0	0.5	0.5	43.4	−23.0	−6.7	24.0	196.3	0.0	0.5	0.5	45.5	−27.6	−8.1	28.7	196.3	5.1	210	0.0	1.0	1.0	86.8	−46.1	−13.5	48.1	196.3
41	G59B_062_062$_d$	0.0	0.5	0.625	0.625	0.625	0.312	221	0.0	0.51	0.625	46.1	−16.3	−21.4	26.9	232.6	0.0	0.5	0.625	46.6	−16.9	−24.3	29.6	235.0	3.0	219	0.0	0.816	1.0	73.8	−26.1	−34.2	43.1	232.6
42	G65B_075_075$_d$	0.0	0.5	0.75	0.75	0.75	0.375	229	0.0	0.512	0.75	48.3	−6.9	−36.6	37.3	259.3	0.0	0.5	0.75	48.1	−5.4	−39.7	40.1	262.2	3.4	228	0.0	0.683	1.0	64.4	−9.2	−48.8	49.7	259.3
43	G70B_087_087$_d$	0.0	0.5	0.875	0.875	0.875	0.437	235	0.0	0.51	0.875	50.2	4.4	−52.3	52.4	274.9	0.0	0.5	0.875	49.8	6.4	−54.4	54.8	276.7	2.9	234	0.0	0.583	1.0	57.4	5.1	−59.7	59.9	274.9
44	G75B_100_100$_d$	0.0	0.5	1.0	1.0	1.0	0.5	240	0.0	0.5	1.0	51.7	18.3	−68.3	70.7	285.0	0.0	0.5	1.0	51.7	18.3	−68.3	70.7	285.0	0.0	240	0.0	0.5	1.0	51.7	18.3	−68.3	70.7	285.0
45	G00B_062_062$_d$	0.0	0.625	0.0	0.625	0.625	0.312	150	0.0	0.625	0.0	52.2	−51.7	49.9	71.9	136.0	0.0	0.625	0.0	54.1	−58.2	56.2	80.9	136.0	9.2	149	0.0	1.0	0.0	83.6	−82.7	79.8	115.0	136.0
46	G09B_062_062$_d$	0.0	0.625	0.125	0.625	0.625	0.312	161	0.0	0.625	0.114	52.3	−50.9	45.6	68.4	138.1	0.0	0.625	0.125	54.2	−56.9	49.9	75.7	138.7	7.6	159	0.0	1.0	0.183	83.7	−81.4	73.0	109.4	138.1
47	G19B_062_062$_d$	0.0	0.625	0.25	0.625	0.625	0.312	173	0.0	0.625	0.239	52.5	−48.5	35.7	60.2	143.5	0.0	0.625	0.25	54.4	−53.8	37.8	65.8	144.9	6.0	172	0.0	1.0	0.383	84.0	−77.6	57.2	96.4	143.5
48	G30B_062_062$_d$	0.0	0.625	0.375	0.625	0.625	0.312	187	0.0	0.625	0.385	52.9	−43.0	19.7	47.3	155.4	0.0	0.625	0.375	54.8	−48.6	22.6	53.6	155.0	6.5	187	0.0	1.0	0.616	84.7	−68.9	31.5	75.8	155.4
49	G40B_062_062$_d$	0.0	0.625	0.5	0.625	0.625	0.312	199	0.0	0.625	0.51	53.5	−36.5	4.6	36.8	172.6	0.0	0.625	0.5	55.5	−41.3	6.5	41.8	171.0	5.4	200	0.0	1.0	0.816	85.7	−58.5	7.5	59.0	172.6
50	G50B_062_062$_d$	0.0	0.625	0.625	0.625	0.625	0.312	210	0.0	0.625	0.625	54.2	−28.8	−8.4	30.0	196.3	0.0	0.625	0.625	56.3	−32.4	−9.5	33.8	196.3	4.3	210	0.0	1.0	1.0	86.8	−46.1	−13.5	48.1	196.3
51	G57B_075_075$_d$	0.0	0.625	0.75	0.75	0.75	0.375	219	0.0	0.637	0.75	57.1	−22.4	−22.6	31.9	225.3	0.0	0.625	0.75	57.4	−22.3	−25.1	33.6	228.3	2.4	217	0.0	0.85	1.0	76.2	−29.9	−30.2	42.5	225.3
52	G63B_087_087$_d$	0.0	0.625	0.875	0.875	0.875	0.437	226	0.0	0.641	0.875	59.4	−13.4	−37.5	39.8	250.2	0.0	0.625	0.875	58.7	−11.4	−40.2	41.8	254.0	3.4	224	0.0	0.733	1.0	67.9	−15.3	−42.9	45.5	250.2
53	G68B_100_100$_d$	0.0	0.625	1.0	1.0	1.0	0.5	232	0.0	0.633	1.0	60.9	−1.5	−53.9	53.9	268.3	0.0	0.625	1.0	60.3	−0.1	−54.6	54.6	269.8	1.7	231	0.0	0.633	1.0	60.9	−1.5	−53.9	53.9	268.3
54	G00B_075_075$_d$	0.0	0.75	0.0	0.75	0.75	0.375	150	0.0	0.75	0.0	62.7	−62.0	59.9	86.2	136.0	0.0	0.75	0.0	64.2	−66.6	64.3	92.6	136.0	6.5	149	0.0	1.0	0.0	83.6	−82.7	79.8	115.0	136.0
55	G07B_075_075$_d$	0.0	0.75	0.125	0.75	0.75	0.375	159	0.0	0.75	0.112	62.7	−61.4	56.3	83.3	137.4	0.0	0.75	0.125	64.3	−65.6	59.4	88.5	137.8	5.5	157	0.0	1.0	0.15	83.7	−81.8	75.0	111.0	137.4
56	G15B_075_075$_d$	0.0	0.75	0.25	0.75	0.75	0.375	169	0.0	0.75	0.237	62.9	−59.4	47.3	76.0	141.4	0.0	0.75	0.25	64.5	−63.2	49.1	80.1	142.1	4.5	168	0.0	1.0	0.316	83.9	−79.2	63.1	101.3	141.4
57	G25B_075_075$_d$	0.0	0.75	0.375	0.75	0.75	0.375	180	0.0	0.75	0.375	63.2	−55.3	33.7	64.8	148.6	0.0	0.75	0.375	64.8	−59.1	35.4	68.9	149.0	4.4	180	0.0	1.0	0.5	84.3	−73.7	44.9	86.4	148.6
58	G34B_075_075$_d$	0.0	0.75	0.5	0.75	0.75	0.375	191	0.0	0.75	0.512	63.7	−49.4	17.5	52.4	160.4	0.0	0.75	0.5	65.3	−53.3	20.1	57.0	159.2	4.9	191	0.0	1.0	0.683	85.0	−65.8	23.4	69.9	160.4
59	G42B_075_075$_d$	0.0	0.75	0.625	0.75	0.75	0.375	201	0.0	0.75	0.637	64.4	−42.2	2.8	42.3	176.2	0.0	0.75	0.625	66.0	−45.8	4.5	46.1	174.3	4.3	202	0.0	1.0	0.85	85.9	−56.3	3.7	56.4	176.2
60	G50B_075_075$_d$	0.0	0.75	0.75	0.75	0.75	0.375	210	0.0	0.75	0.75	65.1	−34.6	−10.1	36.1	196.3	0.0	0.75	0.75	66.8	−37.1	−10.9	38.7	196.3	3.1	210	0.0	1.0	1.0	86.8	−46.1	−13.5	48.1	196.3
61	G56B_087_087$_d$	0.0	0.75	0.875	0.875	0.875	0.437	218	0.0	0.758	0.875	67.7	−27.6	−24.6	37.0	221.6	0.0	0.75	0.875	67.8	−27.4	−26.0	37.8	223.5	1.4	217	0.0	0.866	1.0	77.4	−31.5	−28.1	42.2	221.6
62	G61B_100_100$_d$	0.0	0.75	1.0	1.0	1.0	0.5	224	0.0	0.766	1.0	70.2	−19.5	−39.3	43.9	243.6	0.0	0.75	1.0	69.1	−17.0	−40.7	44.1	247.2	3.0	222	0.0	0.766	1.0	70.2	−19.5	−39.3	43.9	243.6
63	G00B_087_087$_d$	0.0	0.875	0.0	0.875	0.875	0.437	150	0.0	0.875	0.0	73.1	−72.4	69.9	100.6	136.0	0.0	0.875	0.0	74.0	−74.8	72.2	103.9	136.0	3.4	149	0.0	1.0	0.0	83.6	−82.7	79.8	115.0	136.0
64	G06B_087_087$_d$	0.0	0.875	0.125	0.875	0.875	0.437	158	0.0	0.875	0.116	73.2	−71.8	66.5	97.9	137.1	0.0	0.875	0.125	74.1	−74.0	68.2	100.7	137.3	2.9	157	0.0	1.0	0.133	83.6	−82.0	76.0	111.9	137.1
65	G13B_087_087$_d$	0.0	0.875	0.25	0.875	0.875	0.437	166	0.0	0.875	0.233	73.3	−70.2	59.1	91.8	139.8	0.0	0.875	0.25	74.2	−72.1	59.5	93.5	140.4	2.1	164	0.0	1.0	0.266	83.8	−80.2	67.6	104.9	139.8
66	G20B_087_087$_d$	0.0	0.875	0.375	0.875	0.875	0.437	175	0.0	0.875	0.364	73.6	−67.0	46.9	81.8	145.0	0.0	0.875	0.375	74.5	−68.7	47.2	83.4	145.5	1.9	174	0.0	1.0	0.416	84.1	−76.6	53.6	93.5	145.0
67	G29B_087_087$_d$	0.0	0.875	0.5	0.875	0.875	0.437	185	0.0	0.875	0.51	74.0	−61.7	30.8	68.9	153.4	0.0	0.875	0.5	74.9	−63.9	32.9	71.9	152.7	3.2	185	0.0	1.0	0.583	84.6	−70.5	35.2	78.8	153.4
68	G36B_087_087$_d$	0.0	0.875	0.625	0.875	0.875	0.437	194	0.0	0.875	0.641	74.6	−55.2	15.4	57.3	164.3	0.0	0.875	0.625	75.4	−57.7	17.9	60.4	162.7	3.6	195	0.0	1.0	0.733	85.2	−63.1	17.6	65.5	164.3
69	G43B_087_087$_d$	0.0	0.875	0.75	0.875	0.875	0.437	202	0.0	0.875	0.758	75.2	−48.2	1.7	48.3	177.9	0.0	0.875	0.75	76.1	−50.2	2.7	50.3	176.8	2.4	202	0.0	1.0	0.866	86.0	−55.1	1.9	55.2	177.9
70	G50B_087_087$_d$	0.0	0.875	0.875	0.875	0.875	0.437	210	0.0	0.875	0.875	76.0	−40.4	−11.8	42.1	196.3	0.0	0.875	0.875	77.0	−41.7	−12.2	43.5	196.3	1.7	210	0.0	1.0	1.0	86.8	−46.1	−13.5	48.1	196.3
71	G55B_100_100$_d$	0.0	0.875	1.0	1.0	1.0	0.5	217	0.0	0.883	1.0	78.5	−33.4	−26.3	42.5	218.2	0.0	0.875	1.0	77.9	−32.3	−27.0	42.1	219.8	1.3	216	0.0	0.883	1.0	78.5	−33.4	−26.3	42.5	218.2
72	G00B_100_100$_d$	0.0	1.0	0.0	1.0	1.0	0.5	150	0.0	1.0	0.0	83.6	−82.7	79.8	115.0	136.0	0.0	1.0	0.0	83.6	−82.7	79.8	115.0	136.0	0.0	149	0.0	1.0	0.0

TUB registrering: 20150701-RN79/RN79L0NA.TXT /.PS TUB-material: code=rha4ta
anvendelse for måling av display output, ingen separasjon rgb (RGB)

n	**HIC*$_{Fd}$**	***rgb*$_{Fd}$**			***ict*$_{Fd}$**			***h*$_{si_F,d}$**	***rgb*$_{Fd}$***			***LabCh*$_{Fd}$***				
81	R00Y_012_012$_d$	0.125	0.0	0.0	0.125	0.125	0.062	390	0.125	0.0	0.0	6.3	9.6	8.0	12.5	40.0
82	B50R_012_012$_d$	0.125	0.0	0.125	0.125	0.125	0.062	330	0.125	0.0	0.125	7.1	11.7	−7.3	13.8	328.2
83	B25R_025_025$_d$	0.125	0.0	0.25	0.25	0.25	0.125	300	0.125	0.0	0.25	9.6	19.9	−22.4	30.0	311.6
84	B15R_037_037$_d$	0.125	0.0	0.375	0.375	0.375	0.187	289	0.118	0.0	0.375	12.7	29.0	−36.5	46.7	308.4
85	B11R_050_050$_d$	0.125	0.0	0.5	0.5	0.5	0.25	284	0.116	0.0	0.5	16.1	38.3	−50.0	63.1	307.4
86	B09R_062_062$_d$	0.125	0.0	0.625	0.625	0.625	0.312	281	0.114	0.0	0.625	19.8	47.8	−63.2	79.3	307.0
87	B07R_075_075$_d$	0.125	0.0	0.75	0.75	0.75	0.375	279	0.112	0.0	0.75	23.5	57.2	−76.4	95.5	306.8
88	B06R_087_087$_d$	0.125	0.0	0.875	0.875	0.875	0.437	278	0.116	0.0	0.875	27.2	66.7	−89.5	111.6	306.7
89	B05R_100_100$_d$	0.125	0.0	1.0	1.0	1.0	0.5	277	0.116	0.0	1.0	30.9	76.2	−102.5	127.8	306.6
90	Y00G_012_012$_d$	0.125	0.125	0.0	0.125	0.125	0.062	90	0.125	0.125	0.0	11.5	−2.5	11.3	11.6	102.8
91	NW_012$_d$	0.125	0.125	0.125	0.125	0.0	0.125	360	0.125	0.125	0.125	11.9	0.0	0.0	0.0	0.0
92	B00R_025_012$_d$	0.125	0.125	0.25	0.25	0.125	0.187	270	0.124	0.124	0.25	15.7	9.5	−12.9	16.0	306.2
93	B00R_037_025$_d$	0.125	0.125	0.375	0.375	0.25	0.25	270	0.124	0.124	0.375	19.5	19.0	−25.8	32.1	306.2
94	B00R_050_037$_d$	0.125	0.125	0.5	0.5	0.375	0.312	270	0.124	0.124	0.5	23.3	28.5	−38.8	48.1	306.2
95	B00R_062_050$_d$	0.125	0.125	0.625	0.625	0.5	0.375	270	0.125	0.125	0.625	27.1	38.0	−51.7	64.2	306.2
96	B00R_075_062$_d$	0.125	0.125	0.75	0.75	0.625	0.437	270	0.125	0.125	0.75	30.9	47.5	−64.7	80.3	306.2
97	B00R_087_075$_d$	0.125	0.125	0.875	0.875	0.75	0.5	270	0.125	0.125	0.875	34.7	57.0	−77.6	96.3	306.2
98	B00R_100_087$_d$	0.125	0.125	1.0	1.0	0.875	0.562	270	0.125	0.125	1.0	38.5	66.5	−90.6	112.4	306.2
99	Y50G_025_025$_d$	0.125	0.25	0.0	0.25	0.25	0.125	120	0.125	0.25	0.0	21.4	−16.3	20.6	26.2	128.3
100	G00B_025_012$_d$	0.125	0.25	0.125	0.25	0.125	0.187	150	0.124	0.25	0.124	22.3	−10.3	9.9	14.3	136.0
101	G50B_025_012$_d$	0.125	0.25	0.25	0.25	0.125	0.187	210	0.124	0.25	0.25	22.7	−5.7	−1.6	6.0	196.3
102	G75B_037_025$_d$	0.125	0.25	0.375	0.375	0.25	0.25	240	0.124	0.25	0.375	24.8	4.5	−17.0	17.6	285.0
103	G84B_050_037$_d$	0.125	0.25	0.5	0.5	0.375	0.312	251	0.124	0.243	0.5	27.2	17.1	−32.5	36.7	297.8
104	G88B_062_050$_d$	0.125	0.25	0.625	0.625	0.5	0.375	256	0.125	0.241	0.625	30.1	28.8	−46.7	54.8	301.6
105	G90B_075_062$_d$	0.125	0.25	0.75	0.75	0.625	0.437	259	0.125	0.239	0.75	33.5	39.4	−60.3	72.1	303.1
106	G92B_087_075$_d$	0.125	0.25	0.875	0.875	0.75	0.5	261	0.125	0.237	0.875	36.9	50.0	−73.9	89.3	304.0
107	G93B_100_087$_d$	0.125	0.25	1.0	1.0	0.875	0.562	262	0.125	0.241	1.0	40.6	60.0	−87.1	105.8	304.5
108	Y68G_037_037$_d$	0.125	0.375	0.0	0.375	0.375	0.187	131	0.118	0.375	0.0	31.6	−28.2	30.3	41.4	132.9
109	G00B_037_025$_d$	0.125	0.375	0.125	0.375	0.25	0.25	150	0.124	0.375	0.124	32.8	−20.6	19.9	28.7	136.0
110	G25B_037_025$_d$	0.125	0.375	0.25	0.375	0.25	0.25	180	0.124	0.375	0.25	33.0	−18.4	11.2	21.6	148.6
111	G50B_037_025$_d$	0.125	0.375	0.375	0.375	0.25	0.25	210	0.124	0.375	0.375	33.6	−11.5	−3.3	12.0	196.3
112	G65B_050_037$_d$	0.125	0.375	0.5	0.5	0.375	0.312	229	0.124	0.381	0.5	36.0	−3.4	−18.3	18.6	259.3
113	G75B_062_050$_d$	0.125	0.375	0.625	0.625	0.5	0.375	240	0.125	0.375	0.625	37.8	9.1	−34.1	35.3	285.0
114	G80B_075_062$_d$	0.125	0.375	0.75	0.75	0.625	0.437	247	0.125	0.364	0.75	39.6	22.6	−50.3	55.1	294.2
115	G84B_087_075$_d$	0.125	0.375	0.875	0.875	0.75	0.5	251	0.125	0.362	0.875	42.4	34.3	−65.0	73.5	297.8
116	G86B_100_087$_d$	0.125	0.375	1.0	1.0	0.875	0.562	254	0.125	0.358	1.0	45.2	46.6	−79.6	92.2	300.3
117	Y76G_050_050$_d$	0.125	0.5	0.0	0.5	0.5	0.25	136	0.116	0.5	0.0	42.0	−39.3	40.2	56.2	134.3
118	G00B_050_037$_d$	0.125	0.5	0.125	0.5	0.375	0.312	150	0.124	0.5	0.124	43.2	−31.0	29.9	43.1	136.0
119	G15B_050_037$_d$	0.125	0.5	0.25	0.5	0.375	0.312	169	0.124	0.5	0.243	43.3	−29.7	23.6	38.0	141.4
120	G34B_050_037$_d$	0.125	0.5	0.375	0.5	0.375	0.312	191	0.124	0.5	0.381	43.8	−24.7	8.7	26.2	160.4
121	G50B_050_037$_d$	0.125	0.5	0.5	0.5	0.375	0.312	210	0.124	0.5	0.5	44.5	−17.3	−5.0	18.0	196.3
122	G61B_062_050$_d$	0.125	0.5	0.625	0.625	0.5	0.375	224	0.125	0.508	0.625	47.0	−9.7	−19.6	21.9	243.6
123	G69B_075_062$_d$	0.125	0.5	0.75	0.75	0.625	0.437	233	0.125	0.51	0.75	49.2	0.5	−34.8	34.8	270.8
124	G75B_087_075$_d$	0.125	0.5	0.875	0.875	0.75	0.5	240	0.125	0.5	0.875	50.7	13.7	−51.2	53.0	285.0
125	G79B_100_087$_d$	0.125	0.5	1.0	1.0	0.875	0.562	245	0.125	0.489	1.0	52.6	26.8	−67.7	72.8	291.5
126	Y81G_062_062$_d$	0.125	0.625	0.0	0.625	0.625	0.312	139	0.114	0.625	0.0	52.4	−49.9	50.1	70.8	134.8
127	G00B_062_050$_d$	0.125	0.625	0.125	0.625	0.5	0.375	150	0.125	0.625	0.125	53.7	−41.3	39.9	57.5	136.0
128	G11B_062_050$_d$	0.125	0.625	0.25	0.625	0.5	0.375	164	0.125	0.625	0.241	53.8	−40.4	35.0	53.4	139.0
129	G25B_062_050$_d$	0.125	0.625	0.375	0.625	0.5	0.375	180	0.125	0.625	0.375	54.0	−36.8	22.4	43.2	148.6
130	G38B_062_050$_d$	0.125	0.625	0.5	0.625	0.5	0.375	196	0.125	0.625	0.508	54.6	−30.6	6.8	31.4	167.3
131	G50B_062_050$_d$	0.125	0.625	0.625	0.625	0.5	0.375	210	0.125	0.625	0.625	55.3	−23.0	−6.7	24.0	196.3
132	G59B_075_062$_d$	0.125	0.625	0.75	0.75	0.625	0.437	221	0.125	0.635	0.75	58.0	−16.3	−21.4	26.9	232.6
133	G65B_087_075$_d$	0.125	0.625	0.875	0.875	0.75	0.5	229	0.125	0.637	0.875	60.2	−6.9	−36.6	37.3	259.3
134	G70B_100_087$_d$	0.125	0.625	1.0	1.0	0.875	0.562	235	0.125	0.635	1.0	62.2	4.4	−52.3	52.4	274.9
135	Y85G_075_075$_d$	0.125	0.75	0.0	0.75	0.75	0.375	141	0.112	0.75	0.0	62.8	−60.6	60.1	85.3	135.2
136	G00B_075_062$_d$	0.125	0.75	0.125	0.75	0.625	0.437	150	0.125	0.75	0.125	64.1	−51.7	49.9	71.9	136.0
137	G09B_075_062$_d$	0.125	0.75	0.25	0.75	0.625	0.437	161	0.125	0.75	0.239	64.2	−50.9	45.6	68.4	138.1
138	G19B_075_062$_d$	0.125	0.75	0.375	0.75	0.625	0.437	173	0.125	0.75	0.364	64.4	−48.5	35.7	60.2	143.5
139	G30B_075_062$_d$	0.125	0.75	0.5	0.75	0.625	0.437	187	0.125	0.75	0.51	64.8	−43.0	19.7	47.3	155.4
140	G40B_075_062$_d$	0.125	0.75	0.625	0.75	0.625	0.437	199	0.125	0.75	0.635	65.5	−36.5	4.6	36.8	172.6
141	G50B_075_062$_d$	0.125	0.75	0.75	0.75	0.625	0.437	210	0.125	0.75	0.75	66.2	−28.8	−8.4	30.0	196.3
142	G57B_087_075$_d$	0.125	0.75	0.875	0.875	0.75	0.5	219	0.125	0.762	0.875	69.0	−22.4	−22.6	31.9	225.3
143	G63B_100_087$_d$	0.125	0.75	1.0	1.0	0.875	0.562	226	0.125	0.766	1.0	71.3	−13.4	−37.5	39.8	250.2
144	Y86G_087_087$_d$	0.125	0.875	0.0	0.875	0.875	0.437	142	0.116	0.875	0.0	73.3	−71.1	70.0	99.8	135.4
145	G00B_087_075$_d$	0.125	0.875	0.125	0.875	0.75	0.5	150	0.125	0.875	0.125	74.6	−62.0	59.9	86.2	136.0
146	G07B_087_075$_d$	0.125	0.875	0.25	0.875	0.75	0.5	159	0.125	0.875	0.237	74.7	−61.4	56.3	83.3	137.4
147	G15B_087_075$_d$	0.125	0.875	0.375	0.875	0.75	0.5	169	0.125	0.875	0.362	74.8	−59.4	47.3	76.0	141.4
148	G25B_087_075$_d$	0.125	0.875	0.5	0.875	0.75	0.5	180	0.125	0.875	0.5	75.1	−55.3	33.7	64.8	148.6
149	G34B_087_075$_d$	0.125	0.875	0.625	0.875	0.75	0.5	191	0.125	0.875	0.637	75.7	−49.4	17.5	52.4	160.4
150	G42B_087_075$_d$	0.125	0.875	0.75	0.875	0.75	0.5	201	0.125	0.875	0.762	76.3	−42.2	2.8	42.3	176.2
151	G50B_087_075$_d$	0.125	0.875	0.875	0.875	0.75	0.5	210	0.125	0.875	0.875	77.0	−34.6	−10.1	36.1	196.3
152	G56B_100_087$_d$	0.125	0.875	1.0	1.0	0.875	0.562	218	0.125	0.883	1.0	79.6	−27.6	−24.6	37.0	221.6
153	Y88G_100_100$_d$	0.125	1.0	0.0	1.0	1.0	0.5	143	0.116	1.0	0.0	83.7	−81.5	80.0	114.2	135.5
154	G00B_100_087$_d$	0.125	1.0	0.125	1.0	0.875	0.562	150	0.125	1.0	0.125	85.1	−72.4	69.9	100.6	136.0
155	G06B_100_087$_d$	0.125	1.0	0.25	1.0	0.875	0.562	158	0.125	1.0	0.241	85.1	−71.8	66.5	97.9	137.1
156	G13B_100_087$_d$	0.125	1.0	0.375	1.0	0.875	0.562	166	0.125	1.0	0.358	85.2	−70.2	59.1	91.8	139.8
157	G20B_100_087$_d$	0.125	1.0	0.5	1.0	0.875	0.562	175	0.125	1.0	0.489	85.5	−67.0	46.9	81.8	145.0
158	G29B_100_087$_d$	0.125	1.0	0.625	1.0	0.875	0.562	185	0.125	1.0	0.635	85.9	−61.7	30.8	68.9	153.4
159	G36B_100_087$_d$	0.125	1.0	0.75	1.0	0.875	0.562	194	0.125	1.0	0.766	86.5	−55.2	15.4	57.3	164.3
160	G43B_100_087$_d$	0.125	1.0	0.875	1.0	0.875	0.562	202	0.125	1.0	0.883	87.1	−48.2	1.7	48.3	177.9
161	G50B_100_087$_d$	0.125	1.0	1.0	1.0	0.875	0.562	210	0.125	1.0	1.0	87.9	−40.4	−11.8	42.1	196.3

rgb*'$_{Fd}$			***LabCh*'$_{Fd}$***					***DE*'$_{Fd}$***	***h*$_{siM,d}$**	***rgb*$_{Md}$***			***LabCh*$_{Md}$***				
0.125	0.0	0.0	2.4	10.9	3.8	11.6	19.4	5.8	389	1.0	0.0	0.0	50.4	76.9	64.5	100.4	40.0
0.125	0.0	0.125	3.2	16.7	−11.6	20.4	325.1	7.6	330	1.0	0.0	1.0	57.2	94.3	−58.4	110.9	328.2
0.125	0.0	0.25	5.3	28.5	−31.2	42.3	312.3	13.0	300	0.5	0.0	1.0	38.5	79.8	−89.7	120.0	311.6
0.125	0.0	0.375	9.0	38.1	−46.3	60.0	309.4	13.8	288	0.316	0.0	1.0	33.9	77.4	−97.5	124.5	308.4
0.125	0.0	0.5	13.4	46.1	−59.0	74.9	307.9	12.1	282	0.233	0.0	1.0	32.3	76.7	−100.1	126.2	307.4
0.125	0.0	0.625	17.9	53.9	−70.7	88.9	307.3	9.8	279	0.183	0.0	1.0	31.7	76.5	−101.2	126.9	307.0
0.125	0.0	0.75	22.3	61.5	−81.7	102.3	306.9	6.9	278	0.15	0.0	1.0	31.3	76.3	−101.9	127.4	306.8
0.125	0.0	0.875	26.7	69.0	−92.3	115.2	306.7	3.6	277	0.133	0.0	1.0	31.1	76.3	−102.3	127.6	306.7
0.125	0.0	1.0	31.0	76.2	−102.5	127.7	306.6	0.0	276	0.116	0.0	1.0	30.9	76.2	−102.5	127.8	306.6
0.125	0.125	0.0	10.4	−5.0	15.4	16.2	108.0	4.8	89	1.0	1.0	0.0	92.6	−20.7	90.7	93.0	102.8
0.125	0.125	0.125	11.0	0.0	0.0	0.0	325.7	0.8	360	1.0	1.0	1.0	95.4	0.0	0.0	0.0	0.0
0.125	0.125	0.25	12.6	9.6	−19.5	21.8	296.2	7.3	270	0.0	0.0	1.0	30.3	76.0	−103.5	128.5	306.2
0.125	0.125	0.375	15.0	21.1	−36.5	42.1	300.0	11.6	270	0.0	0.0	1.0	30.3	76.0	−103.5	128.5	306.2
0.125	0.125	0.5	18.1	32.4	−51.3	60.6	302.2	14.0	270	0.0	0.0	1.0	30.3	76.0	−103.5	128.5	306.2
0.125	0.125	0.625	21.6	42.8	−64.6	77.5	303.5	14.7	270	0.0	0.0	1.0	30.3	76.0	−103.5	128.5	306.2
0.125	0.125	0.75	25.3	52.5	−76.8	93.0	304.3	14.2	270	0.0	0.0	1.0	30.3	76.0	−103.5	128.5	306.2
0.125	0.125	0.875	29.1	61.5	−88.2	107.5	304.8	12.7	270	0.0	0.0	1.0	30.3	76.0	−103.5	128.5	306.2
0.125	0.125	1.0	33.0	69.9	−99.0	121.3	305.2	10.6	270	0.0	0.0	1.0	30.3	76.0	−103.5	128.5	306.2
0.125	0.25	0.0	21.9	−22.3	29.7	37.2	126.9	10.9	119	0.5	1.0	0.0	85.7	−65.2	82.4	105.1	128.3
0.125	0.25	0.125	22.2	−18.8	15.2	24.2	141.0	10.0	149	0.0	1.0	0.0	83.6	−82.7	79.8	115.0	136.0
0.125	0.25	0.25	23.0	−11.2	−3.5	11.7	197.3	5.7	210	0.0	1.0	1.0	86.8	−46.1	−13.5	48.1	196.3
0.125	0.25	0.375	24.4	−0.5	−21.5	21.5	268.6	6.7	240	0.0	0.5	1.0	51.7	18.3	−68.3	70.7	285.0
0.125	0.25	0.5	26.3	11.5	−37.9	39.6	286.9	7.8	251	0.0	0.316	1.0	40.7	45.8	−86.7	98.1	297.8
0.125	0.25	0.625	28.7	23.7	−52.9	58.0	294.1	8.1	257	0.0	0.233	1.0	36.5	57.6	−93.4	109.7	301.6
0.125	0.25	0.75	31.4	35.4	−66.7	75.5	297.9	7.7	260	0.0	0.183	1.0	34.6	63.0	−96.6	115.3	303.1
0.125	0.25	0.875	34.4	46.3	−79.5	92.0	300.2	7.1	262	0.0	0.15	1.0	33.4	66.7	−98.6	119.1	304.0
0.125	0.25	1.0	37.6	56.5	−91.4	107.5	301.7	6.3	262	0.0	0.133	1.0	32.8	68.6	−99.6	120.9	304.5
0.125	0.375	0.0	33.1	−35.2	39.6	53.0	131.5	11.7	131	0.316	1.0	0.0	84.4	−75.3	80.9	110.6	132.9
0.125	0.375	0.125	33.3	−32.9	28.6	43.6	138.9	14.9	149	0.0	1.0	0.0	83.6	−82.7	79.8	115.0	136.0
0.125	0.375	0.25	33.8	−27.4	11.9	29.9	156.5	9.0	180	0.0	1.0	0.5	84.3	−73.7	44.9	86.4	148.6
0.125	0.375	0.375	34.7	−18.9	−5.7	19.8	196.8	7.8	210	0.0	1.0	1.0	86.8	−46.1	−13.5	48.1	196.3
0.125	0.375	0.5	35.9	−8.3	−22.7	24.1	249.7	6.5	228	0.0	0.683	1.0	64.4	−9.2	−48.8	49.7	259.3
0.125	0.375	0.625	37.5	3.3	−38.6	38.7	274.9	7.3	240	0.0	0.5	1.0	51.7	18.3	−68.3	70.7	285.0
0.125	0.375	0.75	39.5	15.3	−53.5	55.6	285.9	7.9	247	0.0	0.383	1.0	44.3	36.2	−80.5	88.2	294.2
0.125	0.375	0.875	41.7	27.1	−67.4	72.7	291.9	7.5	251	0.0	0.316	1.0	40.7	45.8	−86.7	98.1	297.8
0.125	0.375	1.0	44.2	38.6	−80.5	89.3	295.5	8.1	255	0.0	0.266	1.0	38.0	53.3	−91.0	105.4	300.3
0.125	0.5	0.0	43.9	−45.9	48.2	66.6	133.6	10.6	137	0.233	1.0	0.0	84.0	−78.7	80.4	112.5	134.3
0.125	0.5	0.125	44.1	−44.3	40.1	59.8	137.8	16.7	149	0.0	1.0	0.0	83.6	−82.7	79.8	115.0	136.0
0.125	0.5	0.25	44.4	−40.3	25.7	47.9	147.4	10.9	168	0.0	1.0	0.316	83.9	−79.2	63.1	101.3	141.4
0.125	0.5	0.375	45.0	−33.8	9.2	35.1	164.7	9.2	191	0.0	1.0	0.683	85.0	−65.8	23.4	69.9	160.4
0.125	0.5	0.5	45.9	−25.2	−7.5	26.3	196.6	8.3	210	0.0	1.0	1.0	86.8	−46.1	−13.5	48.1	196.3
0.125	0.5	0.625	47.0	−14.9	−23.7	28.0	237.7	6.6	222	0.0	0.766	1.0	70.2	−19.5	−39.3	43.9	243.6
0.125	0.5	0.75	48.4	−3.8	−39.2	39.3	264.4	6.2	232	0.0	0.616	1.0	59.7	0.8	−55.6	55.7	270.8
0.125	0.5	0.875	50.1	7.7	−53.8	54.4	278.2	6.5	240	0.0	0.5	1.0	51.7	18.3	−68.3	70.7	285.0
0.125	0.5	1.0	52.0	19.4	−67.8	70.5	285.9	7.4	245	0.0	0.416	1.0	46.5	30.6	−77.4	83.2	291.5
0.125	0.625	0.0	54.3	−55.6	56.5	79.3	134.5	8.7	140	0.183	1.0	0.0	83.9	−79.9	80.2	113.3	134.8
0.125	0.625	0.125	54.4	−54.4	50.3	74.1	137.2	16.7	149	0.0	1.0	0.0	83.6	−82.7	79.8	115.0	136.0
0.125	0.625	0.25	54.7	−51.4	38.2	64.1	143.3	11.5	162	0.0	1.0	0.233	83.7	−80.8	70.1	106.9	139.0
0.125	0.625	0.375	55.1	−46.3	23.0	51.8	153.5	9.5	180	0.0	1.0	0.5	84.3	−73.7	44.9	86.4	148.6
0.125	0.625	0.5	55.8	−39.3	6.9	39.9	170.0	8.8	197	0.0	1.0	0.766	85.4	−61.2	13.7	62.8	167.3
0.125	0.625	0.625	56.6	−30.7	−9.1	32.0	196.5	8.0	210	0.0	1.0	1.0	86.8	−46.1	−13.5	48.1	196.3
0.125	0.625	0.75	57.7	−20.8	−24.7	32.3	229.8	5.6	219	0.0	0.816	1.0	73.8	−26.1	−34.2	43.1	232.6
0.125	0.625	0.875	59.0	−10.1	−39.8	41.0	255.6	4.6	228	0.0	0.683	1.0	64.4	−9.2	−48.8	49.7	259.3
0.125	0.625	1.0	60.5	0.9	−54.2	54.2	270.9	4.3	234	0.0	0.583	1.0	57.4	5.1	−59.7	59.9	274.9
0.125	0.75	0.0	64.4	−64.6	64.6	91.4	135.0	6.2	142	0.15	1.0	0.0	83.8	−80.8	80.1	113.8	135.2
0.125	0.75	0.125	64.5	−63.7	59.7	87.3	136.8	15.4	149	0.0	1.0	0.0	83.6	−82.7	79.8	115.0	136.0
0.125	0.75	0.25	64.7	−61.3	49.4	78.8	141.1	11.1	159	0.0	1.0	0.183	83.7	−81.4	73.0	109.4	138.1
0.125	0.75	0.375	65.0	−57.3	35.7	67.5	148.0	8.8	172	0.0	1.0	0.383	84.0	−77.6	57.2	96.4	143.5
0.125	0.75	0.5	65.5	−51.6	20.5	55.5	158.3	8.6	187	0.0	1.0	0.616	84.7	−68.9	31.5	75.8	155.4
0.125	0.75	0.625	66.2	−44.3	4.8	44.6	173.7	7.8	200	0.0	1.0	0.816	85.7	−58.5	7.5	59.0	172.6
0.125	0.75	0.75	67.0	−35.8	−10.6	37.3	196.4	7.3	210	0.0	1.0	1.0	86.8	−46.1	−13.5	48.1	196.3
0.125	0.75	0.875	68.0	−26.2	−25.7	36.8	224.4	5.0	217	0.0	0.85	1.0	76.2	−29.9	−30.2	42.5	225.3
0.125	0.75	1.0	69.3	−16.0	−40.4	43.5	248.3	4.3	224	0.0	0.733	1.0	67.9	−15.3	−42.9	45.5	250.2
0.125	0.875	0.0	74

se lignende filer: http://130.149.60.45/~farbmetrik/RN79/RN79.HTM
teknisk informasjon: http://www.ps.bam.de eller http://130.149.60.45/~farbmetrik

TUB registrering: 20150701-RN79/RN79L0NA.TXT /.PS TUB-material: code=rha4ta
anvendelse for måling av display output, ingen separasjon rgb (RGB)

n	HIC*$_{Fd}$	*rgb*$_{Fd}$			*ict*$_{Fd}$			$h_{si_F,d}$	*rgb**$_{Fd}$			*LabCh**$_{Fd}$					*rgb*'$_{Fd}$			*LabCh*'$_{Fd}$					*DE*'$_{Fd}$	$h_{siM,d}$	*rgb**$_{Md}$			*LabCh**$_{Md}$				
162	R00Y_025_025$_d$	0.25	0.0	0.0	0.25	0.25	0.125	390	0.25	0.0	0.0	12.6	19.2	16.1	25.1	40.0	0.25	0.0	0.0	8.6	28.5	13.6	31.6	25.5	10.4	389	1.0	0.0	0.0	50.4	76.9	64.5	100.4	40.0
163	R00Y_025_025$_d$	0.25	0.0	0.125	0.25	0.25	0.125	360	0.25	0.0	0.125	13.0	20.2	1.0	20.3	2.9	0.25	0.0	0.125	9.4	30.5	−1.8	30.6	356.5	11.2	360	1.0	0.0	0.5	52.0	81.1	4.1	81.2	2.9
164	B50R_025_025$_d$	0.25	0.0	0.25	0.25	0.25	0.125	330	0.25	0.0	0.25	14.3	23.5	−14.6	27.7	328.2	0.25	0.0	0.25	11.1	34.9	−21.6	41.1	328.2	13.7	330	1.0	0.0	1.0	57.2	94.3	−58.4	110.9	328.2
165	B34R_037_037$_d$	0.25	0.0	0.375	0.375	0.375	0.187	311	0.256	0.0	0.375	16.8	31.5	−29.7	43.3	316.7	0.25	0.0	0.375	13.8	41.1	−38.3	56.2	316.9	13.2	311	0.683	0.0	1.0	44.8	84.1	−79.2	115.5	316.7
166	B25R_050_050$_d$	0.25	0.0	0.5	0.5	0.5	0.25	300	0.25	0.0	0.5	19.2	39.9	−44.8	60.0	311.6	0.25	0.0	0.5	17.1	48.0	−52.8	71.4	312.2	11.6	300	0.5	0.0	1.0	38.5	79.8	−89.7	120.0	311.6
167	B19R_062_062$_d$	0.25	0.0	0.625	0.625	0.625	0.312	293	0.239	0.0	0.625	22.1	48.8	−59.4	76.9	309.3	0.25	0.0	0.625	20.7	55.2	−65.9	86.0	309.9	9.2	292	0.383	0.0	1.0	35.3	78.1	−95.1	123.0	309.3
168	B15R_075_075$_d$	0.25	0.0	0.75	0.75	0.75	0.375	289	0.237	0.0	0.75	25.4	58.1	−73.1	93.4	308.4	0.25	0.0	0.75	24.6	62.5	−77.8	99.8	308.7	6.5	288	0.316	0.0	1.0	33.9	77.4	−97.5	124.5	308.4
169	B13R_087_087$_d$	0.25	0.0	0.875	0.875	0.875	0.437	286	0.233	0.0	0.875	28.8	67.3	−86.8	109.9	307.8	0.25	0.0	0.875	28.6	69.7	−89.1	113.1	308.0	3.2	284	0.266	0.0	1.0	32.9	77.0	−99.2	125.6	307.8
170	B11R_100_100$_d$	0.25	0.0	1.0	1.0	1.0	0.5	284	0.233	0.0	1.0	32.3	76.7	−100.1	126.2	307.4	0.25	0.0	1.0	32.6	76.8	−99.8	125.9	307.5	0.4	282	0.233	0.0	1.0	32.3	76.7	−100.1	126.2	307.4
171	R50Y_025_025$_d$	0.25	0.125	0.0	0.25	0.25	0.125	60	0.25	0.125	0.0	15.9	10.3	17.7	20.5	59.7	0.25	0.125	0.0	14.7	12.2	22.0	25.2	60.9	4.8	59	1.0	0.5	0.0	63.6	41.3	71.0	82.2	59.7
172	R00Y_025_012$_d$	0.25	0.125	0.125	0.25	0.25	0.187	390	0.25	0.124	0.124	18.2	9.6	8.0	12.5	40.0	0.25	0.125	0.125	15.2	14.7	6.5	16.1	23.9	6.1	389	1.0	0.0	0.0	50.4	76.9	64.5	100.4	40.0
173	B50R_025_012$_d$	0.25	0.125	0.25	0.25	0.25	0.187	330	0.25	0.124	0.25	19.0	11.7	−7.3	13.8	328.2	0.25	0.125	0.25	16.4	20.2	−13.2	24.2	326.7	10.6	330	1.0	0.0	1.0	57.2	94.3	−58.4	110.9	328.2
174	B25R_037_025$_d$	0.25	0.125	0.375	0.375	0.25	0.25	300	0.25	0.124	0.375	21.5	19.9	−22.4	30.0	311.6	0.25	0.125	0.375	18.4	28.0	−30.9	41.7	312.1	12.1	300	0.5	0.0	1.0	38.5	79.8	−89.7	120.0	311.6
175	B15R_050_037$_d$	0.25	0.125	0.5	0.5	0.375	0.312	289	0.243	0.124	0.5	24.6	29.0	−36.5	46.7	308.4	0.25	0.125	0.5	20.9	36.7	−46.5	59.3	308.3	13.1	288	0.316	0.0	1.0	33.9	77.4	−97.5	124.5	308.4
176	B11R_062_050$_d$	0.25	0.125	0.625	0.625	0.5	0.375	284	0.241	0.125	0.625	28.1	38.3	−50.0	63.1	307.4	0.25	0.125	0.625	23.9	45.7	−60.5	75.9	307.0	13.4	282	0.233	0.0	1.0	32.3	76.7	−100.1	126.2	307.4
177	B09R_075_062$_d$	0.25	0.125	0.75	0.75	0.625	0.437	281	0.239	0.125	0.75	31.7	47.8	−63.2	79.3	307.0	0.25	0.125	0.75	27.3	54.4	−73.4	91.4	306.5	12.9	279	0.183	0.0	1.0	31.7	76.5	−101.2	126.9	307.0
178	B07R_087_075$_d$	0.25	0.125	0.875	0.875	0.75	0.5	279	0.237	0.125	0.875	35.4	57.2	−76.4	95.5	306.8	0.25	0.125	0.875	30.8	62.8	−85.3	106.0	306.3	11.4	278	0.15	0.0	1.0	31.3	76.3	−101.9	127.4	306.8
179	B06R_100_087$_d$	0.25	0.125	1.0	1.0	0.875	0.562	278	0.241	0.125	1.0	39.1	66.7	−89.5	111.6	306.7	0.25	0.125	1.0	34.5	70.9	−96.6	119.8	306.2	9.4	277	0.133	0.0	1.0	31.1	76.3	−102.3	127.6	306.7
180	Y00G_025_025$_d$	0.25	0.25	0.0	0.25	0.25	0.125	90	0.25	0.25	0.0	23.1	−5.1	22.6	23.2	102.8	0.25	0.25	0.0	24.2	−7.6	32.9	33.7	103.1	10.5	89	1.0	1.0	0.0	92.6	−20.7	90.7	93.0	102.8
181	Y00G_025_012$_d$	0.25	0.25	0.125	0.25	0.125	0.187	90	0.25	0.25	0.124	23.5	−2.5	11.3	11.6	102.8	0.25	0.25	0.125	24.5	−5.3	18.6	19.4	105.9	7.8	89	1.0	1.0	0.0	92.6	−20.7	90.7	93.0	102.8
182	NW_025$_d$	0.25	0.25	0.25	0.25	0.0	0.25	360	0.25	0.25	0.25	23.8	0.0	0.0	0.0	0.0	0.25	0.25	0.25	25.2	0.0	0.0	0.0	325.5	1.4	360	1.0	1.0	1.0	95.4	0.0	0.0	0.0	0.0
183	B00R_037_012$_d$	0.25	0.25	0.375	0.375	0.125	0.312	270	0.249	0.249	0.375	27.6	9.5	−12.9	16.0	306.2	0.25	0.25	0.375	26.5	8.0	−18.0	19.8	294.0	5.4	270	0.0	0.0	1.0	30.3	76.0	−103.5	128.5	306.2
184	B00R_050_025$_d$	0.25	0.25	0.5	0.5	0.25	0.375	270	0.249	0.249	0.5	31.4	19.0	−25.8	32.1	306.2	0.25	0.25	0.5	28.2	17.7	−34.7	39.0	297.0	9.5	270	0.0	0.0	1.0	30.3	76.0	−103.5	128.5	306.2
185	B00R_062_037$_d$	0.25	0.25	0.625	0.625	0.375	0.437	270	0.25	0.25	0.625	35.2	28.5	−38.8	48.1	306.2	0.25	0.25	0.625	30.4	28.1	−50.0	57.4	299.3	12.2	270	0.0	0.0	1.0	30.3	76.0	−103.5	128.5	306.2
186	B00R_075_050$_d$	0.25	0.25	0.75	0.75	0.5	0.5	270	0.25	0.25	0.75	39.0	38.0	−51.7	64.2	306.2	0.25	0.25	0.75	32.9	38.5	−64.1	74.8	301.0	13.7	270	0.0	0.0	1.0	30.3	76.0	−103.5	128.5	306.2
187	B00R_087_062$_d$	0.25	0.25	0.875	0.875	0.625	0.562	270	0.25	0.25	0.875	42.8	47.5	−64.7	80.3	306.2	0.25	0.25	0.875	35.8	48.6	−77.1	91.2	302.1	14.3	270	0.0	0.0	1.0	30.3	76.0	−103.5	128.5	306.2
188	B00R_100_075$_d$	0.25	0.25	1.0	1.0	0.75	0.625	270	0.25	0.25	1.0	46.6	57.0	−77.6	96.3	306.2	0.25	0.25	1.0	38.8	58.2	−89.4	106.7	303.0	14.1	270	0.0	0.0	1.0	30.3	76.0	−103.5	128.5	306.2
189	Y31G_037_037$_d$	0.25	0.375	0.0	0.375	0.375	0.187	109	0.256	0.375	0.0	32.8	−19.0	31.8	37.1	120.8	0.25	0.375	0.0	34.6	−24.3	41.4	48.0	120.4	11.0	108	0.683	1.0	0.0	87.6	−50.7	84.9	98.9	120.8
190	Y50G_037_025$_d$	0.25	0.375	0.125	0.375	0.25	0.25	120	0.25	0.375	0.124	33.3	−16.3	20.6	26.2	128.3	0.25	0.375	0.125	34.8	−22.5	30.5	38.0	126.3	11.8	119	0.5	1.0	0.0	85.7	−65.2	82.4	105.1	128.3
191	G00B_037_012$_d$	0.25	0.375	0.25	0.375	0.125	0.312	150	0.249	0.375	0.249	34.3	−10.3	9.9	14.3	136.0	0.25	0.375	0.25	35.2	−18.1	14.0	22.9	142.2	8.8	149	0.0	1.0	0.0	83.6	−82.7	79.8	115.0	136.0
192	G50B_037_012$_d$	0.25	0.375	0.375	0.375	0.125	0.312	210	0.249	0.375	0.375	34.7	−5.7	−1.6	6.0	196.3	0.25	0.375	0.375	36.0	−11.0	−3.5	11.6	197.8	5.8	210	0.0	1.0	1.0	86.8	−46.1	−13.5	48.1	196.3
193	G75B_050_025$_d$	0.25	0.375	0.5	0.5	0.25	0.375	240	0.249	0.375	0.5	36.7	4.5	−17.0	17.6	285.0	0.25	0.375	0.5	37.2	−2.0	−20.5	20.6	264.3	7.4	240	0.0	0.5	1.0	51.7	18.3	−68.3	70.7	285.0
194	G84B_062_037$_d$	0.25	0.375	0.625	0.625	0.375	0.437	251	0.25	0.368	0.625	39.1	17.1	−32.5	36.7	297.8	0.25	0.375	0.625	38.7	8.2	−36.6	37.5	282.7	9.7	251	0.0	0.316	1.0	40.7	45.8	−86.7	98.1	297.8
195	G88B_075_050$_d$	0.25	0.375	0.75	0.75	0.5	0.5	256	0.25	0.366	0.75	42.1	28.8	−46.7	54.8	301.6	0.25	0.375	0.75	40.6	19.1	−51.6	55.0	290.3	10.9	257	0.0	0.233	1.0	36.5	57.6	−93.4	109.7	301.6
196	G90B_087_062$_d$	0.25	0.375	0.875	0.875	0.625	0.562	259	0.25	0.364	0.875	45.5	39.4	−60.3	72.1	303.1	0.25	0.375	0.875	42.8	30.1	−65.7	72.2	294.6	11.0	260	0.0	0.183	1.0	34.6	63.0	−96.6	115.3	303.1
197	G92B_100_075$_d$	0.25	0.375	1.0	1.0	0.75	0.625	261	0.25	0.362	1.0	48.9	50.0	−73.9	89.3	304.0	0.25	0.375	1.0	45.2	40.8	−78.9	88.9	297.3	11.1	262	0.0	0.15	1.0	33.4	66.7	−98.6	119.1	304.0
198	Y50G_050_050$_d$	0.25	0.5	0.0	0.5	0.5	0.25	120	0.25	0.5	0.0	42.8	−32.6	41.2	52.5	128.3	0.25	0.5	0.0	44.9	−37.9	49.4	62.3	127.5	10.0	119	0.5	1.0	0.0	85.7	−65.2	82.4	105.1	128.3
199	Y68G_050_037$_d$	0.25	0.5	0.125	0.5	0.375	0.312	131	0.243	0.5	0.124	43.6	−28.2	30.3	41.4	132.9	0.25	0.5	0.125	45.0	−36.5	41.4	55.2	131.4	13.9	131	0.316	1.0	0.0	84.4	−75.3	80.9	110.6	132.9
200	G00B_050_025$_d$	0.25	0.5	0.25	0.5	0.25	0.375	150	0.249	0.5	0.249	44.7	−20.6	19.9	28.7	136.0	0.25	0.5	0.25	45.4	−33.0	27.2	42.8	140.5	14.3	149	0.0	1.0	0.0	83.6	−82.7	79.8	115.0	136.0
201	G25B_050_025$_d$	0.25	0.5	0.375	0.5	0.25	0.375	180	0.249	0.5	0.375	44.9	−18.4	11.2	21.6	148.6	0.25	0.5	0.375	45.9	−27.3	10.6	29.3	158.6	8.9	180	0.0	1.0	0.5	84.3	−73.7	44.9	86.4	148.6
202	G50B_050_025$_d$	0.25	0.5	0.5	0.5	0.25	0.375	210	0.249	0.5	0.5	45.5	−11.5	−3.3	12.0	196.3	0.25	0.5	0.5	46.8	−19.5	−6.0	20.4	197.2	8.5	210	0.0	1.0	1.0	86.8	−46.1	−13.5	48.1	196.3
203	G65B_062_037$_d$	0.25	0.5	0.625	0.625	0.375	0.437	229	0.25	0.506	0.625	48.0	−3.4	−18.3	18.6	259.3	0.25	0.5	0.625	47.9	−10.2	−22.3	24.5	245.3	7.8	228	0.0	0.683	1.0	64.4	−9.2	−48.8	49.7	259.3
204	G75B_075_050$_d$	0.25	0.5	0.75	0.75	0.5	0.5	240	0.25	0.5	0.75	49.7	9.1	−34.1	35.3	285.0	0.25	0.5	0.75	49.3	0.1	−37.8	37.8	270.1	9.7	240	0.0	0.5	1.0	51.7	18.3	−68.3	70.7	285.0
205	G80B_087_062$_d$	0.25	0.5	0.875	0.875	0.625	0.562	247	0.25	0.489	0.875	51.5	22.6	−50.3	55.1	294.2	0.25	0.5	0.875	50.9	10.9	−52.5	53.6	281.7	11.9	247	0.0	0.383	1.0	44.3	36.2	−80.5	88.2	294.2
206	G84B_100_075$_d$	0.25	0.5	1.0	1.0	0.75	0.625	251	0.25	0.487	1.0	54.4	34.3	−65.0	73.5	297.8	0.25	0.5	1.0	52.8	21.9	−66.5	70.0	288.2	12.5	251	0.0	0.316	1.0	40.7	45.8	−86.7	98.1	297.8
207	Y61G_062_062$_d$	0.25	0.625	0.0	0.625	0.625	0.312	127	0.239	0.625	0.0	53.0	−45.2	50.8	68.0	131.6	0.25	0.625	0.0	55.1	−49.5	57.4	75.8	130.7	8.1	127	0.383	1.0	0.0	84.8	−72.3	81.3	108.8	131.6
208	Y76G_062_050$_d$	0.25	0.625	0.125	0.625	0.5	0.375	136	0.241	0.625	0.125	53.9	−39.3	40.2	56.2	134.3	0.25	0.625	0.125	55.2	−48.4	51.2	70.5	133.3	14.3	137	0.233	1.0	0.0	84.0	−78.7	80.4	112.5	134.3
209	G00B_062_037$_d$	0.25	0.625	0.25	0.625	0.375	0.437	150	0.25	0.625	0.25	55.2	−31.0	29.9	43.1	136.0	0.25	0.625	0.25	55.4	−45.7	39.2	60.2	139.3	17.3	149	0.0	1.0	0.0	83.6	−82.7	79.8	115.0	136.0
210	G15B_062_037$_d$	0.25	0.625	0.375	0.625	0.375	0.437	169	0.25	0.625	0.368	55.3	−29.7	23.6	38.0	141.4	0.25	0.625	0.375	55.8	−41.0	24.0	47.5	149.5	11.3	168	0.0	1.0	0.316	83.9	−79.2	63.1	101.3	141.4
211	G34B_062_037$_d$	0.25	0.625	0.5	0.625	0.375	0.437	191	0.25	0.625	0.506	55.7	−24.7	8.7	26.2	160.4	0.25	0.625	0.5	56.4	−34.5	8.0	35.4	166.9	9.9	191	0.0	1.0	0.683	85.0	−65.8	23.4	69.9	160.4
212	G50B_062_037$_d$	0.25	0.625	0.625	0.625	0.375	0.437	210	0.25	0.625	0.625	56.4	−17.3	−5.0	18.0	196.3	0.25	0.625	0.625	57.3	−26.4	−8.0	27.6	196.9	9.6	210	0.0	1.0	1.0	86.8	−46.1	−13.5	48.1	196.3
213	G61B_075_050$_d$	0.25	0.625	0.75	0.75	0.5	0.5	224	0.25	0.633	0.75	59.0	−9.7	−19.6	21.9	243.6	0.25	0.625	0.75	58.3	−17.1	−23.6	29.2	234.0	8.4	222	0.0	0.766	1.0	70.2	−19.5	−39.3	43.9	243.6
214	G69B_087_062$_d$	0.25	0.625	0.875	0.875	0.625	0.562	233	0.25	0.635	0.875	61.1	0.5	−34.8	34.8	270.8	0.25	0.625	0.875	59.6	−7.0	−38.7	39.4	259.6	8.6	232	0.0	0.616	1.0	59.7	0.8	−55.6	55.7	270.8
215	G75B_100_075$_d$	0.25	0.625	1.0	1.0	0.75	0.625	240	0.25	0.625	1.0	62.6	13.7	−51.2	53.0	285.0	0.25	0.625	1.0	61.1	3.5	−53.2	53.3	273.8	10.4	240	0.0	0.5	1.0	51.7	18.3	−68.3	70.7	285.0
216	Y68G_075_075$_d$	0.25	0.75	0.0	0.75	0.75	0.375	131	0.237	0.75	0.0	63.3	−56.5	60.7	82.9	132.9	0.25	0.75	0.0	65.0	−59.8	65.2	88.5	132.5	5.9	131	0.316	1.0	0.0	84.4	−75.3	80.9	110.6	132.9
217	Y81G_075_062$_d$	0.25	0.75	0.125	0.75	0.625	0.437	139	0.239	0.75	0.125	64.3	−49.9	50.1	70.8	134.8	0.25	0.75	0.125	65.0	−59.0	60.4	84.4	134.3	13.6	140	0.183	1.0	0.0	83.9	−79.9	80.2	113.3	134.8
218	G00B_075_050$_d$	0.25	0.75	0.25	0.75	0.5	0.5	150	0.25	0.75	0.25	65.6	−41.3	39.9	57.5	136.0	0.25	0.75	0.25	65.2	−56.7	50.2	75.8	138.5	18.5	149	0.0	1.0	0.0	83.6	−82.7	79.8	115.0	136.0
219	G11B_075_050$_d$	0.25	0.75	0.375	0.75	0.5	0.5	164	0.25	0.75	0.366	65.7	−40.4	35.0	53.4	139.0	0.25	0.75	0.375	65.5	−52.9	36.5	64.3	145.4	12.6	162	0.0	1.0	0.233	83.7	−80.8	70.1	106.9	139.0
220	G25B_075_050$_d$	0.25	0.75	0.5	0.75	0.5	0.5	180	0.25	0.75	0.5	66.0	−36.8	22.4	43.2	148.6	0.25	0.75	0.5	66.0	−47.5	21.3	52.1	155.8	10.7	180	0.0	1.0	0.5	84.3	−73.7	44.9	86.4	148.6
221	G38B_075_050$_d$	0.25	0.75	0.625	0.75	0.5	0.5	196	0.25	0.75	0.633	66.5	−30.6	6.8	31.4	167.3	0.25	0.75	0.625	66.7	−40.6	5.7	41.0	171.9	10.1	197	0.0	1.0	0.766	85.4	−61.2	13.7	62.8	167.3
222	G50B_075_050$_d$	0.25	0.75	0.75	0.75	0.5	0.5	210	0.25	0.75	0.75	67.2	−23.0	−6.7	24.0	196.3	0.25	0.75	0.75	67.5	−32.5	−9.7	33.9	196.7	9.8	210	0.0	1.0	1.0	86.8	−46.1	−13.5	48.1	196.3
223	G59B_087_062$_d$	0.25	0.75	0.875	0.875	0.625	0.562	221	0.25	0.76	0.875	70.0	−16.3	−21.4	26.9	232.6	0.25	0.75	0.875	68.5	−23.3	−24.9	34.1	226.8	7.9	219	0.0	0.816	1.0	73.8	−26.1	−34.2	43.1	232.6
224	G65B_100_075$_d$	0.25	0.75	1.0	1.0	0.75	0.625	229	0.25	0.762	1.0	72.1	−6.9	−36.6	37.3	259.3	0.25	0.75	1.0	69.7	−13.4	−39.6	41.8	251.2	7.5	228	0.0	0.683	1.0	64.4	−9.2	−48.8	49.7	259.3
225	Y73G_087_087$_d$	0.25	0.875	0.0	0.875	0.875	0.437	134	0.233	0.875	0.0	73.6	−67.8	70.5	97.8	133.8	0.25	0.875	0.0	74.6	−69.3	72.9	100.6	133.5	3.0	135	0.266	1.0	0.0	84.2	−77.5	80.6	111.8	133.8
226	Y85G_087_075$_d$	0.25	0.875	0.125	0.875	0.75	0.5	141	0.237	0.875	0.125	74.8	−60.6	60.1	85.3	135.2	0.25	0.875	0.125	74.7	−68.6	69.0	97.3	134.8	11.9	142	0.15	1.0	0.0	83.8	−80.8	80.1	113.8	135.2
227	G00B_087_062$_d$	0.25	0.875	0.25	0.875	0.625	0.562	150	0.25	0.875	0.25	76.1	−51.7	49.9	71.9	136.0	0.25	0.875	0.25	74.8	−66.8	60.3	90.0	137.9	18.3	149	0.0	1.0	0.0	83.6	−82.7	79.8	115.0	136.0
228	G09B_087_062$_d$	0.25	0.875	0.375	0.875	0.625	0.562	161	0.25	0.875	0.364	76.1	−50.9	45.6	68.4	138.1	0.25	0.875	0.375	75.1	−63.6	48.0	79.8	142.9	13.0	159	0.0	1.0	0.183	83.7	−81.4	73.0	109.4	138.1
229	G19B_087_062$_d$	0.25	0.875	0.5	0.875	0.625	0.562	173	0.25	0.875	0.489	76.3	−48.5	35.7	60.2	143.5	0.25	0.875	0.5	75.5	−59.1	33.8	68.1	150.1	10.8	172	0.0	1.0	0.383	84.0	−77.6	57.2	96.4	143.5
230	G30B_087_062$_d$	0.25	0.875	0.625	0.875	0.625	0.562	187	0.25	0.875	0.635	76.8	−43.0	19.7	47.3	155.4	0.25	0.875	0.625	76.0	−53.2	18.8	56.5	160.4	10.2	187	0.0	1.0	0.616	84.7	−68.9	31.5	75.8	155.4
231	G40B_087_062$_d$	0.25	0.875	0.75	0.875	0.625	0.562	199	0.25	0.875	0.76	77.4	−36.5	4.6	36.8	172.6	0.25	0.875	0.75	76.7	−46.1	3.6	46.3	175.4	9.6	200	0.0	1.0	0.816	85.7	−58.5	7.5	59.0	172.6
232	G50B_087_062$_d$	0.25	0.875	0.875	0.875	0.625	0.562	210	0.25	0.875	0.875	78.1	−28.8	−8.4	30.0	196.3	0.25	0.875	0.875	77.5	−37.9	−11.3	39.6	196.6	9.5	210	0.0	1.0	1.0	86.8	−46.1	−13.5	48.1	196.3
233	G57B_100_075$_d$	0.25	0.875	1.0	1.0	0.75	0.625	219	0.25	0.887	1.0	81.0	−22.4	−22.6	31.9	225.3	0.25	0.875	1.0	78.5	−28.9	−26.1	39.0	221.9	7.7	217	0.0	0.85	1.0	76.2	−29.9	−30.2	42.5	225.3
234	Y76G_100_100$_d$	0.25	1.0	0.0	1.0	1.0	0.5	136	0

TUB registrering: 20150701-RN79/RN79L0NA.TXT /.PS TUB-material: code=rha4ta
anvendelse for måling av display output, ingen separasjon rgb (RGB)

se lignende filer: http://130.149.60.45/~farbmetrik/RN79/RN79.HTM
teknisk informasjon: http://www.ps.bam.de eller http://130.149.60.45/~farbmetrik

n	HIC*Fd	*rgb*_Fd			*ict*_Fd			$h_{si_F,d}$	*rgb**Fd			*LabCh**Fd					*rgb*'Fd			*LabCh*'Fd					*DE*'Fd	$h_{siM,d}$	*rgb**Md			*LabCh**Md				
243	R00Y_037_037d	0.375	0.0	0.0	0.375	0.375	0.187	390	0.375	0.0	0.0	18.9	28.8	24.2	37.6	40.0	0.375	0.0	0.0	16.4	37.5	25.4	45.3	34.1	9.1	389	1.0	0.0	0.0	50.4	76.9	64.5	100.4	40.0
244	R18Y_037_037d	0.375	0.0	0.125	0.375	0.375	0.187	371	0.375	0.0	0.118	19.1	29.6	11.1	31.7	20.6	0.375	0.0	0.125	16.8	38.7	9.7	39.9	14.1	9.4	371	1.0	0.0	0.316	51.1	79.1	29.7	84.5	20.6
245	B65R_037_037d	0.375	0.0	0.25	0.375	0.375	0.187	349	0.375	0.0	0.256	20.0	32.0	−7.4	32.9	346.8	0.375	0.0	0.25	17.9	41.5	−10.4	42.8	345.8	10.2	348	1.0	0.0	0.683	53.5	85.4	−19.9	87.7	346.8
246	B50R_037_037d	0.375	0.0	0.375	0.375	0.375	0.187	330	0.375	0.0	0.375	21.4	35.3	−21.9	41.6	328.2	0.375	0.0	0.375	19.7	46.0	−28.5	54.1	328.2	12.6	330	1.0	0.0	1.0	57.2	94.3	−58.4	110.9	328.2
247	B38R_050_050d	0.375	0.0	0.5	0.5	0.5	0.25	316	0.383	0.0	0.5	23.9	43.2	−37.0	56.9	319.4	0.375	0.0	0.5	22.1	51.5	−44.4	68.1	319.2	11.3	317	0.766	0.0	1.0	47.9	86.4	−74.0	113.8	319.4
248	B30R_062_062d	0.375	0.0	0.625	0.625	0.625	0.312	307	0.385	0.0	0.625	26.5	51.4	−52.0	73.1	314.6	0.375	0.0	0.625	24.9	57.8	−58.7	82.4	314.5	9.4	307	0.616	0.0	1.0	42.4	82.3	−83.2	117.0	314.6
249	B25R_075_075d	0.375	0.0	0.75	0.75	0.75	0.375	300	0.375	0.0	0.75	28.9	59.8	−67.2	90.0	311.6	0.375	0.0	0.75	28.1	64.4	−71.9	96.5	311.8	6.5	300	0.5	0.0	1.0	38.5	79.8	−89.7	120.0	311.6
250	B20R_087_087d	0.375	0.0	0.875	0.875	0.875	0.437	295	0.364	0.0	0.875	31.7	68.8	−81.8	106.9	310.0	0.375	0.0	0.875	31.6	71.2	−84.0	110.1	310.2	3.2	294	0.416	0.0	1.0	36.3	78.6	−93.5	122.2	310.0
251	B18R_100_100d	0.375	0.0	1.0	1.0	1.0	0.5	292	0.366	0.0	1.0	34.9	77.9	−95.7	123.4	309.1	0.375	0.0	1.0	35.1	77.9	−95.5	123.3	309.2	0.3	291	0.366	0.0	1.0	34.9	77.9	−95.7	123.4	309.1
252	R31Y_037_037d	0.375	0.125	0.0	0.375	0.375	0.187	49	0.375	0.118	0.0	21.1	22.7	25.2	33.9	47.9	0.375	0.125	0.0	20.4	26.4	30.1	40.1	48.7	6.2	48	1.0	0.316	0.0	56.2	60.6	67.2	90.5	47.9
253	R00Y_037_025d	0.375	0.125	0.125	0.375	0.25	0.25	390	0.375	0.124	0.124	24.5	19.2	16.1	25.1	40.0	0.375	0.125	0.125	20.7	27.8	14.8	31.5	28.0	9.5	389	1.0	0.0	0.0	50.4	76.9	64.5	100.4	40.0
254	R00Y_037_025d	0.375	0.125	0.25	0.375	0.25	0.25	360	0.375	0.124	0.25	24.9	20.2	1.0	20.3	2.9	0.375	0.125	0.25	21.6	31.1	−4.9	31.5	351.0	12.8	360	1.0	0.0	0.5	52.0	81.1	4.1	81.2	2.9
255	B50R_037_025d	0.375	0.125	0.375	0.375	0.25	0.25	330	0.375	0.124	0.375	26.2	23.5	−14.6	27.7	328.2	0.375	0.125	0.375	23.1	36.3	−23.1	43.0	327.5	15.6	330	1.0	0.0	1.0	57.2	94.3	−58.4	110.9	328.2
256	B34R_050_037d	0.375	0.125	0.5	0.5	0.375	0.312	311	0.381	0.124	0.5	28.7	31.5	−29.7	43.3	316.7	0.375	0.125	0.5	25.1	42.8	−39.5	58.3	317.2	15.3	311	0.683	0.0	1.0	44.8	84.1	−79.2	115.5	316.7
257	B25R_062_050d	0.375	0.125	0.625	0.625	0.5	0.375	300	0.375	0.125	0.625	31.2	39.9	−44.8	60.0	311.6	0.375	0.125	0.625	27.6	50.0	−54.4	73.9	312.5	14.4	300	0.5	0.0	1.0	38.5	79.8	−89.7	120.0	311.6
258	B19R_075_062d	0.375	0.125	0.75	0.75	0.625	0.437	293	0.364	0.125	0.75	34.0	48.8	−59.4	76.9	309.3	0.375	0.125	0.75	30.4	57.5	−68.1	89.1	310.2	12.8	292	0.383	0.0	1.0	35.3	78.1	−95.1	123.0	309.3
259	B15R_087_075d	0.375	0.125	0.875	0.875	0.75	0.5	289	0.362	0.125	0.875	37.4	58.1	−73.1	93.4	308.4	0.375	0.125	0.875	33.6	65.1	−80.7	103.7	308.9	11.0	288	0.316	0.0	1.0	33.9	77.4	−97.5	124.5	308.4
260	B13R_100_087d	0.375	0.125	1.0	1.0	0.875	0.562	286	0.358	0.125	1.0	40.7	67.3	−86.8	109.9	307.8	0.375	0.125	1.0	36.9	72.6	−92.6	117.7	308.1	8.7	284	0.266	0.0	1.0	32.9	77.0	−99.2	125.6	307.8
261	R68Y_037_037d	0.375	0.25	0.0	0.375	0.375	0.187	71	0.375	0.256	0.0	27.5	6.9	29.1	29.9	76.5	0.375	0.25	0.0	27.8	8.3	37.5	38.4	77.4	8.5	71	1.0	0.683	0.0	73.4	18.5	77.6	79.8	76.5
262	R50Y_037_025d	0.375	0.25	0.125	0.375	0.25	0.25	60	0.375	0.25	0.124	27.8	10.3	17.7	20.5	59.7	0.375	0.25	0.125	28.1	9.8	23.7	25.7	67.5	6.0	59	1.0	0.5	0.0	63.6	41.3	71.0	82.2	59.7
263	R00Y_037_012d	0.375	0.25	0.25	0.375	0.125	0.312	390	0.375	0.249	0.249	30.1	9.6	8.0	12.5	40.0	0.375	0.25	0.25	28.7	13.3	5.4	14.4	22.0	4.8	389	1.0	0.0	0.0	50.4	76.9	64.5	100.4	40.0
264	B50R_037_012d	0.375	0.25	0.375	0.375	0.125	0.312	330	0.375	0.249	0.375	31.0	11.7	−7.3	13.8	328.2	0.375	0.25	0.375	29.7	19.0	−12.7	22.9	326.1	9.1	330	1.0	0.0	1.0	57.2	94.3	−58.4	110.9	328.2
265	B25R_050_025d	0.375	0.25	0.5	0.5	0.25	0.375	300	0.375	0.249	0.5	33.5	19.9	−22.4	30.0	311.6	0.375	0.25	0.5	31.2	26.3	−29.7	39.7	311.5	9.9	300	0.5	0.0	1.0	38.5	79.8	−89.7	120.0	311.6
266	B15R_062_037d	0.375	0.25	0.625	0.625	0.375	0.437	289	0.368	0.25	0.625	36.5	29.0	−36.5	46.7	308.4	0.375	0.25	0.625	33.2	34.6	−45.4	57.0	307.3	10.9	288	0.316	0.0	1.0	33.9	77.4	−97.5	124.5	308.4
267	B11R_075_050d	0.375	0.25	0.75	0.75	0.5	0.5	284	0.366	0.25	0.75	40.0	38.3	−50.0	63.1	307.4	0.375	0.25	0.75	35.4	43.3	−59.8	73.9	305.9	11.8	282	0.233	0.0	1.0	32.3	76.7	−100.1	126.2	307.4
268	B09R_087_062d	0.375	0.25	0.875	0.875	0.625	0.562	281	0.364	0.25	0.875	43.7	47.8	−63.2	79.3	307.0	0.375	0.25	0.875	38.0	52.2	−73.3	90.0	305.4	12.3	279	0.183	0.0	1.0	31.7	76.5	−101.2	126.9	307.0
269	B07R_100_075d	0.375	0.25	1.0	1.0	0.75	0.625	279	0.362	0.25	1.0	47.3	57.2	−76.4	95.5	306.8	0.375	0.25	1.0	40.9	60.9	−86.0	105.4	305.3	12.0	278	0.15	0.0	1.0	31.3	76.3	−101.9	127.4	306.8
270	Y00G_037_037d	0.375	0.375	0.0	0.375	0.375	0.187	90	0.375	0.375	0.0	34.7	−7.7	34.0	34.9	102.8	0.375	0.375	0.0	36.9	−10.0	44.2	45.3	102.8	10.7	89	1.0	1.0	0.0	92.6	−20.7	90.7	93.0	102.8
271	Y00G_037_025d	0.375	0.375	0.125	0.375	0.25	0.25	90	0.375	0.375	0.124	35.0	−5.1	22.6	23.2	102.8	0.375	0.375	0.125	37.1	−8.7	33.8	34.9	104.4	11.8	89	1.0	1.0	0.0	92.6	−20.7	90.7	93.0	102.8
272	Y00G_037_012d	0.375	0.375	0.25	0.375	0.125	0.312	90	0.375	0.375	0.249	35.4	−2.5	11.3	11.6	102.8	0.375	0.375	0.25	37.5	−5.4	17.5	18.3	107.1	7.1	89	1.0	1.0	0.0	92.6	−20.7	90.7	93.0	102.8
273	NW_037d	0.375	0.375	0.375	0.375	0.0	0.375	360	0.375	0.375	0.375	35.7	0.0	0.0	0.0	0.0	0.375	0.375	0.375	38.3	0.0	0.0	0.0	325.3	2.5	360	1.0	1.0	1.0	95.4	0.0	0.0	0.0	0.0
274	B00R_050_012d	0.375	0.375	0.5	0.5	0.125	0.437	270	0.375	0.375	0.5	39.5	9.5	−12.9	16.0	306.2	0.375	0.375	0.5	39.4	7.2	−17.0	18.5	292.9	4.7	270	0.0	0.0	1.0	30.3	76.0	−103.5	128.5	306.2
275	B00R_062_025d	0.375	0.375	0.625	0.625	0.25	0.5	270	0.375	0.375	0.625	43.3	19.0	−25.8	32.1	306.2	0.375	0.375	0.625	40.8	15.7	−33.2	36.8	295.4	8.4	270	0.0	0.0	1.0	30.3	76.0	−103.5	128.5	306.2
276	B00R_075_037d	0.375	0.375	0.75	0.75	0.375	0.562	270	0.375	0.375	0.75	47.1	28.5	−38.8	48.1	306.2	0.375	0.375	0.75	42.5	25.1	−48.4	54.5	297.4	11.1	270	0.0	0.0	1.0	30.3	76.0	−103.5	128.5	306.2
277	B00R_087_050d	0.375	0.375	0.875	0.875	0.5	0.625	270	0.375	0.375	0.875	50.9	38.0	−51.7	64.2	306.2	0.375	0.375	0.875	44.6	34.8	−62.7	71.7	299.0	13.0	270	0.0	0.0	1.0	30.3	76.0	−103.5	128.5	306.2
278	B00R_100_062d	0.375	0.375	1.0	1.0	0.625	0.687	270	0.375	0.375	1.0	54.7	47.5	−64.7	80.3	306.2	0.375	0.375	1.0	46.8	44.5	−76.1	88.2	300.3	14.2	270	0.0	0.0	1.0	30.3	76.0	−103.5	128.5	306.2
279	Y23G_050_050d	0.375	0.5	0.0	0.5	0.5	0.25	104	0.383	0.5	0.0	44.3	−21.6	43.1	48.2	116.6	0.375	0.5	0.0	46.6	−26.1	51.4	57.7	116.9	9.7	102	0.766	1.0	0.0	88.7	−43.3	86.2	96.5	116.6
280	Y31G_050_037d	0.375	0.5	0.125	0.5	0.375	0.312	109	0.381	0.5	0.124	44.8	−19.0	31.8	37.1	120.8	0.375	0.5	0.125	46.7	−25.0	43.6	50.2	119.8	13.3	108	0.683	1.0	0.0	87.6	−50.7	84.9	98.9	120.8
281	Y50G_050_025d	0.375	0.5	0.25	0.5	0.25	0.375	120	0.375	0.5	0.249	45.2	−16.3	20.6	26.2	128.3	0.375	0.5	0.25	47.0	−22.1	29.6	36.9	126.8	10.8	119	0.5	1.0	0.0	85.7	−65.2	82.4	105.1	128.3
282	G00B_050_012d	0.375	0.5	0.375	0.5	0.125	0.437	150	0.375	0.5	0.375	46.2	−10.3	9.9	14.3	136.0	0.375	0.5	0.375	47.6	−17.3	13.1	21.8	142.8	7.8	149	0.0	1.0	0.0	83.6	−82.7	79.8	115.0	136.0
283	G50B_050_012d	0.375	0.5	0.5	0.5	0.125	0.437	210	0.375	0.5	0.5	46.6	−5.7	−1.6	6.0	196.3	0.375	0.5	0.5	48.4	−10.7	−3.5	11.3	198.2	5.6	210	0.0	1.0	0.0	86.8	−46.1	−13.5	48.1	196.3
284	G75B_062_025d	0.375	0.5	0.625	0.625	0.25	0.5	240	0.375	0.5	0.625	48.7	4.5	−17.0	17.6	285.0	0.375	0.5	0.625	49.4	−2.7	−19.8	20.0	262.1	7.8	240	0.0	0.5	1.0	51.7	18.3	−68.3	70.7	285.0
285	G84B_075_037d	0.375	0.5	0.75	0.75	0.375	0.562	251	0.375	0.493	0.75	51.0	17.1	−32.5	36.7	297.8	0.375	0.5	0.75	50.7	6.3	−35.4	35.9	280.2	11.1	251	0.0	0.316	1.0	40.7	45.8	−86.7	98.1	297.8
286	G88B_087_050d	0.375	0.5	0.875	0.875	0.5	0.625	256	0.375	0.491	0.875	54.0	28.8	−46.7	54.8	301.6	0.375	0.5	0.875	52.3	16.1	−50.2	52.7	287.8	13.2	257	0.0	0.233	1.0	36.5	57.6	−93.4	109.7	301.6
287	G90B_100_062d	0.375	0.5	1.0	1.0	0.625	0.687	259	0.375	0.489	1.0	57.4	39.4	−60.3	72.1	303.1	0.375	0.5	1.0	54.1	26.2	−64.3	69.4	292.1	14.1	260	0.0	0.183	1.0	34.6	63.0	−96.6	115.3	303.1
288	Y38G_062_062d	0.375	0.625	0.0	0.625	0.625	0.312	113	0.385	0.625	0.0	54.2	−35.2	52.4	63.1	123.9	0.375	0.625	0.0	56.3	−39.9	58.9	71.2	124.1	8.3	112	0.616	1.0	0.0	86.8	−56.4	83.8	101.0	123.9
289	Y50G_062_050d	0.375	0.625	0.125	0.625	0.5	0.375	120	0.375	0.625	0.125	54.7	−32.6	41.2	52.5	128.3	0.375	0.625	0.125	56.4	−39.0	52.8	65.7	126.4	13.4	119	0.5	1.0	0.0	85.7	−65.2	82.4	105.1	128.3
290	Y68G_062_037d	0.375	0.625	0.25	0.625	0.375	0.437	131	0.368	0.625	0.25	55.5	−28.2	30.3	41.4	132.9	0.375	0.625	0.25	56.6	−36.6	40.9	54.9	131.8	13.5	131	0.316	1.0	0.0	84.4	−75.3	80.9	110.6	132.9
291	G00B_062_025d	0.375	0.625	0.375	0.625	0.25	0.5	150	0.375	0.625	0.375	56.6	−20.6	19.9	28.7	136.0	0.375	0.625	0.375	57.0	−32.5	25.9	41.6	141.4	13.2	149	0.0	1.0	0.0	83.6	−82.7	79.8	115.0	136.0
292	G25B_062_025d	0.375	0.625	0.5	0.625	0.25	0.5	180	0.375	0.625	0.5	56.8	−18.4	11.2	21.6	148.6	0.375	0.625	0.5	57.6	−26.8	9.8	28.5	159.7	8.5	180	0.0	1.0	0.5	84.3	−73.7	44.9	86.4	148.6
293	G50B_062_025d	0.375	0.625	0.625	0.625	0.25	0.5	210	0.375	0.625	0.625	57.4	−11.5	−3.3	12.0	196.3	0.375	0.625	0.625	58.5	−19.5	−6.1	20.5	197.5	8.5	210	0.0	1.0	1.0	86.8	−46.1	−13.5	48.1	196.3
294	G65B_075_037d	0.375	0.625	0.75	0.75	0.375	0.562	229	0.375	0.631	0.75	59.9	−3.4	−18.3	18.6	259.3	0.375	0.625	0.75	59.5	−11.1	−21.8	24.5	242.9	8.4	228	0.0	0.683	1.0	64.4	−9.2	−48.8	49.7	259.3
295	G75B_087_050d	0.375	0.625	0.875	0.875	0.5	0.625	240	0.375	0.625	0.875	61.6	9.1	−34.1	35.3	285.0	0.375	0.625	0.875	60.7	−1.8	−36.9	37.0	267.1	11.4	240	0.0	0.5	1.0	51.7	18.3	−68.3	70.7	285.0
296	G80B_100_062d	0.375	0.625	1.0	1.0	0.625	0.687	247	0.375	0.614	1.0	63.5	22.6	−50.3	55.1	294.2	0.375	0.625	1.0	62.2	8.0	−51.4	52.1	278.8	14.7	247	0.0	0.383	1.0	44.3	36.2	−80.5	88.2	294.2
297	Y50G_075_075d	0.375	0.75	0.0	0.75	0.75	0.375	120	0.375	0.75	0.0	64.2	−48.9	61.8	78.8	128.3	0.375	0.75	0.0	65.9	−52.0	66.4	84.4	128.0	5.8	119	0.5	1.0	0.0	85.7	−65.2	82.4	105.1	128.3
298	Y61G_075_062d	0.375	0.75	0.125	0.75	0.625	0.437	127	0.364	0.75	0.125	64.9	−45.2	50.8	68.0	131.6	0.375	0.75	0.125	66.0	−51.2	61.6	80.1	129.7	12.4	127	0.383	1.0	0.0	84.8	−72.3	81.3	108.8	131.6
299	Y76G_075_050d	0.375	0.75	0.25	0.75	0.5	0.5	136	0.366	0.75	0.25	65.8	−39.3	40.2	56.2	134.3	0.375	0.75	0.25	66.2	−49.2	51.5	71.2	133.7	15.0	137	0.233	1.0	0.0	84.0	−78.7	80.4	112.5	134.3
300	G00B_075_037d	0.375	0.75	0.375	0.75	0.375	0.562	150	0.375	0.75	0.375	67.1	−31.0	29.9	43.1	136.0	0.375	0.75	0.375	66.5	−45.8	37.9	59.4	140.3	16.7	149	0.0	1.0	0.0	83.6	−82.7	79.8	115.0	136.0
301	G15B_075_037d	0.375	0.75	0.5	0.75	0.375	0.562	169	0.375	0.75	0.493	67.2	−29.7	23.6	38.0	141.4	0.375	0.75	0.5	67.0	−40.8	22.7	46.7	150.8	11.2	168	0.0	1.0	0.316	83.9	−79.2	63.1	101.3	141.4
302	G34B_075_037d	0.375	0.75	0.625	0.75	0.375	0.562	191	0.375	0.75	0.631	67.6	−24.7	8.7	26.2	160.4	0.375	0.75	0.625	67.6	−34.5	7.1	35.2	168.2	9.9	191	0.0	1.0	0.683	85.0	−65.8	23.4	69.9	160.4
303	G50B_075_037d	0.375	0.75	0.75	0.75	0.375	0.562	210	0.375	0.75	0.75	68.3	−17.3	−5.0	18.0	196.3	0.375	0.75	0.75	68.4	−26.9	−8.3	28.2	197.1	10.1	210	0.0	1.0	1.0	86.8	−46.1	−13.5	48.1	196.3
304	G61B_087_050d	0.375	0.75	0.875	0.875	0.5	0.625	224	0.375	0.758	0.875	70.9	−9.7	−19.6	21.9	243.6	0.375	0.75	0.875	69.4	−18.4	−23.5	29.8	231.9	9.5	222	0.0	0.766	1.0	70.2	−19.5	−39.3	43.9	243.6
305	G69B_100_062d	0.375	0.75	1.0	1.0	0.625	0.687	233	0.375	0.76	1.0	73.1	0.5	−34.8	34.8	270.8	0.375	0.75	1.0	70.6	−9.1	−38.2	39.3	256.5	10.5	232	0.0	0.616	1.0	59.7	0.8	−55.6	55.7	270.8
306	Y58G_087_087d	0.375	0.875	0.0	0.875	0.875	0.437	125	0.364	0.875	0.0	74.4	−61.5	71.5	94.3	130.7	0.375	0.875	0.0	75.4	−62.8	73.9	97.0	130.3	2.9	125	0.416	1.0	0.0	85.0	−70.2	81.7	107.8	130.7
307	Y68G_087_075d	0.375	0.875	0.125	0.875	0.75	0.5	131	0.362	0.875	0.125	75.2	−56.5	60.7	82.9	132.9	0.375	0.875	0.125	75.5	−62.2	69.9	93.6	131.6	10.8	131	0.316	1.0	0.0	84.4	−75.3	80.9	110.6	132.9
308	Y81G_087_062d	0.375	0.875	0.25	0.875	0.625	0.562	139	0.364	0.875	0.25	76.3	−49.9	50.1	70.8	134.8	0.375	0.875	0.25	75.6	−60.5	61.3	86.2	134.6	15.4	140	0.183	1.0	0.0	83.9	−79.9	80.2	113.3	134.8
309	G00B_087_050d	0.375	0.875	0.375	0.875	0.5	0.625	150	0.375	0.875	0.375	77.5	−41.3	39.9	57.5	136.0	0.375	0.875	0.375	75.9	−57.6	49.1	75.7	139.5	18.7	149	0.0	1.0	0.0	83.6	−82.7	79.8	115.0	136.0
310	G11B_087_050d	0.375	0.875	0.5	0.875	0.5	0.625	164	0.375	0.875	0.491	77.6	−40.4	35.0	53.4	139.0	0.375	0.875	0.5	76.2	−53.3	35.0	63.8	146.7	13.0	162	0.0	1.0	0.233	83.7	−80.8	70.1	106.9	139.0
311	G25B_087_050d	0.375	0.875	0.625	0.875	0.5	0.625	180	0.375	0.875	0.625	77.9	−36.8	22.4	43.2	148.6	0.375	0.875	0.625	76.8	−47.8	20.0	51.8	157.2	11.3	180	0.0	1.0	0.5	84.3	−73.7	44.9	86.4	148.6
312	G38B_087_050d	0.375	0.875	0.75	0.875	0.5	0.625	196	0.375	0.875	0.758	78.5	−30.6	6.8	31.4	167.3	0.375	0.875	0.75	77.4	−41.1	4.8	41.4	173.2	10.7	197	0.0	1.0	0.766	85.4	−61.2	13.7	62.8	167.3
313	G50B_087_050d	0.375	0.875	0.875	0.875	0.5	0.625	210	0.375	0.875	0.875	79.2	−23.0	−6.7	24.0	196.3	0.375	0.875	0.875	78.3	−33.4	−10.2	34.9	196.9	10.9	210	0.0	1.0	1.0	86.8	−46.1	−13.5	48.1	196.3
314	G59B_100_062d	0.375	0.875	1.0	1.0	0.625	0.687	221	0.375	0.885	1.0	81.9	−16.3	−21.4	26.9	232.6	0.375	0.875	1.0	79.2	−24.9	−24.9	35.2	225.0	9.6	219	0.0	0.816	1.0	73.8	−26.1	−34.2	43.1	232.6
315	Y63G_100_100d	0.375	1.0	0.0	1.0	1.0	0.5	128	0.366	1.0	0.0	84.7	−73.2	81.2	109.3	132.0	0.375	1.0	0.0	84.7	−72.8	81.2	109.1	131.8	0.3	128	0.366	1.0	0.0	84.7	−73.2	81.2	109.3	132.0
316	Y73G_100_087d	0.375	1.0	0.125	1.0	0.875	0.562	134	0.358	1.0	0.125	85.6	−67.8	70.5	97.8	133.8	0.375	1.0	0.125	84.8	−72.2	78.0	106.3	132.8	8.6	135	0.266	1.0	0.0	84.2	−77.5	80.6	111.8	133.8
317	Y85G_100_075d	0.375	1.0

TUB registrering: 20150701-RN79/RN79L0NA.TXT /.PS TUB-material: code=rha4ta
anvendelse for måling av display output, ingen separasjon rgb (RGB)

n	**HIC*$_{Fd}$**	***rgb*$_{Fd}$**			***ict*$_{Fd}$**			$h_{si_F,d}$	***rgb*$_{Fd}$***			***LabCh*$_{Fd}$***					***rgb*'$_{Fd}$***			***LabCh*'$_{Fd}$***					***DE*'$_{Fd}$***	$h_{siM,d}$	***rgb*$_{Md}$***			***LabCh*$_{Md}$***			
324	R00Y_050_050$_d$	0.5	0.0	0.0	0.5	0.5	0.25	390	0.5	0.0	0.0	25.2	38.4	32.2	50.2	40.0	0.5	0.0	0.0	23.7	46.0	35.7	58.2	37.8	8.4	389	1.0	0.0	0.0	50.4	76.9	64.5	100.4	40.0
325	R26Y_050_050$_d$	0.5	0.0	0.125	0.5	0.5	0.25	376	0.5	0.0	0.116	25.4	39.0	20.6	44.1	27.8	0.5	0.0	0.125	24.0	46.8	20.3	51.0	23.5	7.9	377	1.0	0.0	0.233	50.8	78.0	41.2	88.2	27.8
326	R00Y_050_050$_d$	0.5	0.0	0.25	0.5	0.5	0.25	360	0.5	0.0	0.25	26.0	40.5	2.0	40.6	2.9	0.5	0.0	0.25	24.8	48.8	0.4	48.8	0.5	8.4	360	1.0	0.0	0.5	52.0	81.1	4.1	81.2	2.9
327	B61R_050_050$_d$	0.5	0.0	0.375	0.5	0.5	0.25	344	0.5	0.0	0.383	27.2	43.6	−15.3	46.2	340.6	0.5	0.0	0.375	26.0	52.0	−18.0	55.1	340.8	8.9	342	1.0	0.0	0.766	54.4	87.3	−30.6	92.5	340.6
328	B50R_050_050$_d$	0.5	0.0	0.5	0.5	0.5	0.25	330	0.5	0.0	0.5	28.6	47.1	−29.2	55.4	328.2	0.5	0.0	0.5	27.8	56.4	−34.9	66.3	328.2	10.9	330	1.0	0.0	1.0	57.2	94.3	−58.4	110.9	328.2
329	B40R_062_062$_d$	0.5	0.0	0.625	0.625	0.625	0.312	319	0.51	0.0	0.625	31.1	55.0	−44.2	70.6	321.2	0.5	0.0	0.625	30.0	61.6	−50.3	79.5	320.7	9.0	320	0.816	0.0	1.0	49.8	88.1	−70.7	113.0	321.2
330	B34R_075_075$_d$	0.5	0.0	0.75	0.75	0.75	0.375	311	0.512	0.0	0.75	33.6	63.1	−59.4	86.6	316.7	0.5	0.0	0.75	32.6	67.4	−64.4	93.2	316.3	6.6	311	0.683	0.0	1.0	44.8	84.1	−79.2	115.5	316.7
331	B29R_087_087$_d$	0.5	0.0	0.875	0.875	0.875	0.437	305	0.51	0.0	0.875	36.1	71.4	−74.4	103.2	313.8	0.5	0.0	0.875	35.5	73.5	−77.4	106.8	313.5	3.7	305	0.583	0.0	1.0	41.3	81.6	−85.1	117.9	313.8
332	B25R_100_100$_d$	0.5	0.0	1.0	1.0	1.0	0.5	300	0.5	0.0	1.0	38.5	79.8	−89.7	120.0	311.6	0.5	0.0	1.0	38.5	79.8	−89.7	120.1	311.6	0.0	300	0.5	0.0	1.0	38.5	79.8	−89.7	120.0	311.6
333	R23Y_050_050$_d$	0.5	0.125	0.0	0.5	0.5	0.25	44	0.5	0.116	0.0	26.8	33.8	32.9	47.2	44.2	0.5	0.125	0.0	26.5	38.1	38.3	54.1	45.1	6.9	42	1.0	0.233	0.0	53.7	67.6	65.8	94.4	44.2
334	R00Y_050_037$_d$	0.5	0.125	0.125	0.5	0.375	0.312	390	0.5	0.124	0.124	30.8	28.8	24.2	37.6	40.0	0.5	0.125	0.125	26.8	39.0	23.5	45.6	31.1	10.9	389	1.0	0.0	0.0	50.4	76.9	64.5	100.4	40.0
335	R18Y_050_037$_d$	0.5	0.125	0.25	0.5	0.375	0.312	371	0.5	0.124	0.243	31.0	29.6	11.1	31.7	20.6	0.5	0.125	0.25	27.4	41.2	4.3	41.4	5.9	13.9	371	1.0	0.0	0.316	51.1	79.1	29.7	84.5	20.6
336	B65R_050_037$_d$	0.5	0.125	0.375	0.5	0.375	0.312	349	0.5	0.124	0.381	32.0	32.0	−7.4	32.9	346.8	0.5	0.125	0.375	28.5	44.8	−14.1	47.0	342.4	14.8	348	1.0	0.0	0.683	53.5	85.4	−19.9	87.7	346.8
337	B50R_050_037$_d$	0.5	0.125	0.5	0.5	0.375	0.312	330	0.5	0.124	0.5	33.4	35.3	−21.9	41.6	328.2	0.5	0.125	0.5	30.1	49.6	−31.2	58.6	327.8	17.3	330	1.0	0.0	1.0	57.2	94.3	−58.4	110.9	328.2
338	B38R_062_050$_d$	0.5	0.125	0.625	0.625	0.5	0.375	316	0.508	0.125	0.625	35.8	43.2	−37.0	56.9	319.4	0.5	0.125	0.625	32.1	55.3	−46.8	72.5	319.7	16.0	317	0.766	0.0	1.0	47.9	86.4	−74.0	113.8	319.4
339	B30R_075_062$_d$	0.5	0.125	0.75	0.75	0.625	0.437	307	0.51	0.125	0.75	38.4	51.4	−52.0	73.1	314.6	0.5	0.125	0.75	34.5	61.7	−61.2	86.9	315.2	14.3	307	0.616	0.0	1.0	42.4	82.3	−83.2	117.0	314.6
340	B25R_087_075$_d$	0.5	0.125	0.875	0.875	0.75	0.5	300	0.5	0.125	0.875	40.8	59.8	−67.2	90.0	311.6	0.5	0.125	0.875	37.2	68.3	−74.6	101.2	312.4	11.8	300	0.5	0.0	1.0	38.5	79.8	−89.7	120.0	311.6
341	B20R_100_087$_d$	0.5	0.125	1.0	1.0	0.875	0.562	295	0.489	0.125	1.0	43.6	68.8	−81.8	106.9	310.0	0.5	0.125	1.0	40.1	75.2	−87.1	115.1	310.7	9.0	294	0.416	0.0	1.0	36.3	78.6	−93.5	122.2	310.0
342	R50Y_050_050$_d$	0.5	0.25	0.0	0.5	0.5	0.25	60	0.5	0.25	0.0	31.8	20.6	35.5	41.1	59.7	0.5	0.25	0.0	32.3	22.9	42.9	48.6	61.8	7.7	59	1.0	0.5	0.0	63.6	41.3	71.0	82.2	59.7
343	R31Y_050_037$_d$	0.5	0.25	0.125	0.5	0.375	0.312	49	0.5	0.243	0.124	33.0	22.7	25.2	33.9	47.9	0.5	0.25	0.125	32.5	23.9	30.0	38.4	51.4	4.9	48	1.0	0.316	0.0	56.2	60.6	67.2	90.5	47.9
344	R00Y_050_025$_d$	0.5	0.25	0.25	0.5	0.25	0.375	390	0.5	0.249	0.249	36.4	19.2	16.1	25.1	40.0	0.5	0.25	0.25	33.0	26.3	12.1	29.0	24.7	8.8	389	1.0	0.0	0.0	50.4	76.9	64.5	100.4	40.0
345	R00Y_050_025$_d$	0.5	0.25	0.375	0.5	0.25	0.375	360	0.5	0.249	0.375	36.8	20.2	1.0	20.3	2.9	0.5	0.25	0.375	33.9	30.3	−6.0	30.9	348.7	12.6	360	1.0	0.0	0.5	52.0	81.1	4.1	81.2	2.9
346	B50R_050_025$_d$	0.5	0.25	0.5	0.5	0.25	0.375	330	0.5	0.249	0.5	38.1	23.5	−14.6	27.7	328.2	0.5	0.25	0.5	35.2	35.7	−23.2	42.6	326.9	15.2	330	1.0	0.0	1.0	57.2	94.3	−58.4	110.9	328.2
347	B34R_062_037$_d$	0.5	0.25	0.625	0.625	0.375	0.437	311	0.506	0.25	0.625	40.6	31.5	−29.7	43.3	316.7	0.5	0.25	0.625	36.8	42.2	−39.2	57.6	317.0	14.8	311	0.683	0.0	1.0	44.8	84.1	−79.2	115.5	316.7
348	B25R_075_050$_d$	0.5	0.25	0.75	0.75	0.5	0.5	300	0.5	0.25	0.75	43.1	39.9	−44.8	60.0	311.6	0.5	0.25	0.75	38.8	49.3	−54.2	73.3	312.3	13.9	300	0.5	0.0	1.0	38.5	79.8	−89.7	120.0	311.6
349	B19R_087_062$_d$	0.5	0.25	0.875	0.875	0.625	0.562	293	0.489	0.25	0.875	45.9	48.8	−59.4	76.9	309.3	0.5	0.25	0.875	41.1	56.9	−68.1	88.8	309.8	12.8	292	0.383	0.0	1.0	35.3	78.1	−95.1	123.0	309.3
350	B15R_100_075$_d$	0.5	0.25	1.0	1.0	0.75	0.625	289	0.487	0.25	1.0	49.3	58.1	−73.1	93.4	308.4	0.5	0.25	1.0	43.7	64.7	−81.2	103.8	308.5	11.8	288	0.316	0.0	1.0	33.9	77.4	−97.5	124.5	308.4
351	R76Y_050_050$_d$	0.5	0.375	0.0	0.5	0.5	0.25	76	0.5	0.383	0.0	39.1	3.9	40.3	40.5	84.4	0.5	0.375	0.0	40.2	4.9	48.0	48.2	84.1	7.8	77	1.0	0.766	0.0	78.2	7.8	80.6	81.0	84.4
352	R68Y_050_037$_d$	0.5	0.375	0.125	0.5	0.375	0.312	71	0.5	0.381	0.124	39.4	6.9	29.1	29.9	76.5	0.5	0.375	0.125	40.3	5.9	38.1	38.6	81.1	9.1	71	1.0	0.683	0.0	73.4	18.5	77.6	79.8	76.5
353	R50Y_050_025$_d$	0.5	0.375	0.25	0.5	0.25	0.375	60	0.5	0.375	0.249	39.7	10.3	17.7	20.5	59.7	0.5	0.375	0.25	40.7	8.3	22.2	23.7	69.3	5.0	59	1.0	0.5	0.0	63.6	41.3	71.0	82.2	59.7
354	R00Y_050_012$_d$	0.5	0.375	0.375	0.5	0.125	0.437	390	0.5	0.375	0.375	42.0	9.6	8.0	12.5	40.0	0.5	0.375	0.375	41.4	12.4	4.8	13.3	21.2	4.3	389	1.0	0.0	0.0	50.4	76.9	64.5	100.4	40.0
355	B50R_050_012$_d$	0.5	0.375	0.5	0.5	0.125	0.437	330	0.5	0.375	0.5	42.9	11.7	−7.3	13.8	328.2	0.5	0.375	0.5	42.3	18.0	−12.2	21.8	325.7	8.0	330	1.0	0.0	1.0	57.2	94.3	−58.4	110.9	328.2
356	B25R_062_025$_d$	0.5	0.375	0.625	0.625	0.25	0.5	300	0.5	0.375	0.625	45.4	19.9	−22.4	30.0	311.6	0.5	0.375	0.625	43.6	24.8	−28.6	37.9	311.0	8.0	300	0.5	0.0	1.0	38.5	79.8	−89.7	120.0	311.6
357	B15R_075_037$_d$	0.5	0.375	0.75	0.75	0.375	0.562	289	0.493	0.375	0.75	48.5	29.0	−36.5	46.7	308.4	0.5	0.375	0.75	45.2	32.6	−44.0	54.7	306.5	8.8	288	0.316	0.0	1.0	33.9	77.4	−97.5	124.5	308.4
358	B11R_087_050$_d$	0.5	0.375	0.875	0.875	0.5	0.625	284	0.491	0.375	0.875	51.9	38.3	−50.0	63.1	307.4	0.5	0.375	0.875	47.1	40.9	−58.5	71.4	304.9	10.0	282	0.233	0.0	1.0	32.3	76.7	−100.1	126.2	307.4
359	B09R_100_062$_d$	0.5	0.375	1.0	1.0	0.625	0.687	281	0.489	0.375	1.0	55.6	47.8	−63.2	79.3	307.0	0.5	0.375	1.0	49.2	49.5	−72.2	87.6	304.4	11.1	279	0.183	0.0	1.0	31.7	76.5	−101.2	126.9	307.0
360	Y00G_050_050$_d$	0.5	0.5	0.0	0.5	0.5	0.25	90	0.5	0.5	0.0	46.3	−10.3	45.3	46.5	102.8	0.5	0.5	0.0	48.9	−12.3	54.2	55.6	102.8	9.5	89	1.0	1.0	0.0	92.6	−20.7	90.7	93.0	102.8
361	Y00G_050_037$_d$	0.5	0.5	0.125	0.5	0.375	0.312	90	0.5	0.5	0.124	46.6	−7.7	34.0	34.9	102.8	0.5	0.5	0.125	49.1	−11.4	46.7	48.0	103.7	13.4	89	1.0	1.0	0.0	92.6	−20.7	90.7	93.0	102.8
362	Y00G_050_025$_d$	0.5	0.5	0.25	0.5	0.25	0.375	90	0.5	0.5	0.249	47.0	−5.1	22.6	23.2	102.8	0.5	0.5	0.25	49.3	−9.2	32.9	34.2	105.6	11.3	89	1.0	1.0	0.0	92.6	−20.7	90.7	93.0	102.8
363	Y00G_050_012$_d$	0.5	0.5	0.375	0.5	0.125	0.437	90	0.5	0.5	0.375	47.3	−2.5	11.3	11.6	102.8	0.5	0.5	0.375	49.8	−5.3	16.6	17.5	107.8	6.5	89	1.0	1.0	0.0	92.6	−20.7	90.7	93.0	102.8
364	NW_050$_d$	0.5	0.5	0.5	0.5	0.0	0.5	360	0.5	0.5	0.5	47.7	0.0	0.0	0.0	0.0	0.5	0.5	0.5	50.6	0.0	0.0	0.0	325.3	2.9	360	1.0	1.0	1.0	95.4	0.0	0.0	0.0	0.0
365	B00R_062_012$_d$	0.5	0.5	0.625	0.625	0.125	0.562	270	0.5	0.5	0.625	51.5	9.5	−12.9	16.0	306.2	0.5	0.5	0.625	51.6	6.7	−16.3	17.6	292.4	4.3	270	0.0	0.0	1.0	30.3	76.0	−103.5	128.5	306.2
366	B00R_075_025$_d$	0.5	0.5	0.75	0.75	0.25	0.625	270	0.5	0.5	0.75	55.3	19.0	−25.8	32.1	306.2	0.5	0.5	0.75	52.8	14.4	−31.9	35.1	294.3	7.9	270	0.0	0.0	1.0	30.3	76.0	−103.5	128.5	306.2
367	B00R_087_037$_d$	0.5	0.5	0.875	0.875	0.375	0.687	270	0.5	0.5	0.875	59.1	28.5	−38.8	48.1	306.2	0.5	0.5	0.875	54.3	23.0	−46.9	52.2	296.1	10.8	270	0.0	0.0	1.0	30.3	76.0	−103.5	128.5	306.2
368	B00R_100_050$_d$	0.5	0.5	1.0	1.0	0.5	0.75	270	0.5	0.5	1.0	62.8	38.0	−51.7	64.2	306.2	0.5	0.5	1.0	56.0	31.9	−61.1	69.0	297.5	13.0	270	0.0	0.0	1.0	30.3	76.0	−103.5	128.5	306.2
369	Y18G_062_062$_d$	0.5	0.625	0.0	0.625	0.625	0.312	101	0.51	0.625	0.0	55.9	−24.1	54.5	59.6	113.8	0.5	0.625	0.0	58.1	−27.9	61.0	67.1	114.5	7.8	99	0.816	1.0	0.0	89.5	−38.6	87.2	95.4	113.8
370	Y23G_062_050$_d$	0.5	0.625	0.125	0.625	0.5	0.375	104	0.508	0.625	0.125	56.3	−21.6	43.1	48.2	116.6	0.5	0.625	0.125	58.2	−27.1	55.1	61.4	116.1	13.3	102	0.766	1.0	0.0	88.7	−43.3	86.2	96.5	116.6
371	Y31G_062_037$_d$	0.5	0.625	0.25	0.625	0.375	0.437	109	0.506	0.625	0.25	56.7	−19.0	31.8	37.1	120.8	0.5	0.625	0.25	58.4	−25.1	43.4	50.2	120.0	13.2	108	0.683	1.0	0.0	87.6	−50.7	84.9	98.9	120.8
372	Y50G_062_025$_d$	0.5	0.625	0.375	0.625	0.25	0.5	120	0.5	0.625	0.375	57.2	−16.3	20.6	26.2	128.3	0.5	0.625	0.375	58.8	−21.6	28.5	35.8	127.2	9.7	119	0.5	1.0	0.0	85.7	−65.2	82.4	105.1	128.3
373	G00B_062_012$_d$	0.5	0.625	0.5	0.625	0.125	0.562	150	0.5	0.625	0.5	58.1	−10.3	9.9	14.3	136.0	0.5	0.625	0.5	59.4	−16.7	12.5	20.9	143.1	7.0	149	0.0	1.0	0.0	83.6	−82.7	79.8	115.0	136.0
374	G50B_062_012$_d$	0.5	0.625	0.625	0.625	0.125	0.562	210	0.5	0.625	0.625	58.5	−5.7	−1.6	6.0	196.3	0.5	0.625	0.625	60.1	−10.5	−3.5	11.0	198.4	5.3	210	0.0	1.0	1.0	86.8	−46.1	−13.5	48.1	196.3
375	G75B_075_025$_d$	0.5	0.625	0.75	0.75	0.25	0.625	240	0.5	0.625	0.75	60.6	4.5	−17.0	17.6	285.0	0.5	0.625	0.75	61.1	−3.1	−19.1	19.4	260.7	7.9	240	0.0	0.5	1.0	51.7	18.3	−68.3	70.7	285.0
376	G84B_087_037$_d$	0.5	0.625	0.875	0.875	0.375	0.687	251	0.5	0.618	0.875	62.9	17.1	−32.5	36.7	297.8	0.5	0.625	0.875	62.3	5.1	−34.3	34.7	278.5	12.1	251	0.0	0.316	1.0	40.7	45.8	−86.7	98.1	297.8
377	G88B_100_050$_d$	0.5	0.625	1.0	1.0	0.5	0.75	256	0.5	0.616	1.0	65.9	28.8	−46.7	54.8	301.6	0.5	0.625	1.0	63.7	14.0	−48.9	50.9	286.0	15.0	257	0.0	0.233	1.0	36.5	57.6	−93.4	109.7	301.6
378	Y31G_075_075$_d$	0.5	0.75	0.0	0.75	0.75	0.375	109	0.512	0.75	0.0	65.7	−38.0	63.7	74.2	120.8	0.5	0.75	0.0	67.3	−41.7	68.1	79.9	121.4	5.9	108	0.683	1.0	0.0	87.6	−50.7	84.9	98.9	120.8
379	Y38G_075_062$_d$	0.5	0.75	0.125	0.75	0.625	0.437	113	0.51	0.75	0.125	66.2	−35.2	52.4	63.1	123.9	0.5	0.75	0.125	67.4	−41.0	63.4	75.5	122.9	12.4	112	0.616	1.0	0.0	86.8	−56.4	83.8	101.0	123.9
380	Y50G_075_050$_d$	0.5	0.75	0.25	0.75	0.5	0.5	120	0.5	0.75	0.25	66.7	−32.6	41.2	52.5	128.3	0.5	0.75	0.25	67.6	−39.2	53.4	66.3	126.3	13.9	119	0.5	1.0	0.0	85.7	−65.2	82.4	105.1	128.3
381	Y68G_075_037$_d$	0.5	0.75	0.375	0.75	0.375	0.562	131	0.493	0.75	0.375	67.4	−28.2	30.3	41.4	132.9	0.5	0.75	0.375	67.9	−36.2	39.9	53.9	132.2	12.4	131	0.316	1.0	0.0	84.4	−75.3	80.9	110.6	132.9
382	G00B_075_025$_d$	0.5	0.75	0.5	0.75	0.25	0.625	150	0.5	0.75	0.5	68.6	−20.6	19.9	28.7	136.0	0.5	0.75	0.5	68.3	−31.8	24.8	40.4	142.0	12.1	149	0.0	1.0	0.0	83.6	−82.7	79.8	115.0	136.0
383	G25B_075_025$_d$	0.5	0.75	0.625	0.75	0.25	0.625	180	0.5	0.75	0.625	68.7	−18.4	11.2	21.6	148.6	0.5	0.75	0.625	69.0	−26.2	9.2	27.8	160.5	8.0	180	0.0	1.0	0.5	84.3	−73.7	44.9	86.4	148.6
384	G50B_075_025$_d$	0.5	0.75	0.75	0.75	0.25	0.625	210	0.5	0.75	0.75	69.4	−11.5	−3.3	12.0	196.3	0.5	0.75	0.75	69.8	−19.4	−6.2	20.3	197.8	8.3	210	0.0	1.0	1.0	86.8	−46.1	−13.5	48.1	196.3
385	G65B_087_037$_d$	0.5	0.75	0.875	0.875	0.375	0.687	229	0.5	0.756	0.875	71.8	−3.4	−18.3	18.6	259.3	0.5	0.75	0.875	70.7	−11.6	−21.4	24.3	241.4	8.8	228	0.0	0.683	1.0	64.4	−9.2	−48.8	49.7	259.3
386	G75B_100_050$_d$	0.5	0.75	1.0	1.0	0.5	0.75	240	0.5	0.75	1.0	73.5	9.1	−34.1	35.3	285.0	0.5	0.75	1.0	71.9	−3.1	−36.1	36.3	265.0	12.5	240	0.0	0.5	1.0	51.7	18.3	−68.3	70.7	285.0
387	Y41G_087_087$_d$	0.5	0.875	0.0	0.875	0.875	0.437	115	0.51	0.875	0.0	75.7	−51.5	73.1	89.4	125.1	0.5	0.875	0.0	76.5	−54.0	75.2	92.6	125.6	3.4	114	0.583	1.0	0.0	86.5	−58.9	83.5	102.2	125.1
388	Y50G_087_075$_d$	0.5	0.875	0.125	0.875	0.75	0.5	120	0.5	0.875	0.125	76.2	−48.9	61.8	78.8	128.3	0.5	0.875	0.125	76.6	−53.4	71.4	89.1	126.8	10.6	119	0.5	1.0	0.0	85.7	−65.2	82.4	105.1	128.3
389	Y61G_087_062$_d$	0.5	0.875	0.25	0.875	0.625	0.562	127	0.489	0.875	0.25	76.8	−45.2	50.8	68.0	131.6	0.5	0.875	0.25	76.7	−51.9	62.8	81.5	129.5	13.7	127	0.383	1.0	0.0	84.8	−72.3	81.3	108.8	131.6
390	Y76G_087_050$_d$	0.5	0.875	0.375	0.875	0.5	0.625	136	0.491	0.875	0.375	77.8	−39.3	40.2	56.2	134.3	0.5	0.875	0.375	77.0	−49.2	50.7	70.7	134.1	14.4	137	0.233	1.0	0.0	84.0	−78.7	80.4	112.5	134.3
391	G00B_087_037$_d$	0.5	0.875	0.5	0.875	0.375	0.687	150	0.5	0.875	0.5	79.0	−31.0	29.9	43.1	136.0	0.5	0.875	0.5	77.4	−45.4	36.6	58.3	141.0	15.9	149	0.0	1.0	0.0	83.6	−82.7	79.8	115.0	136.0
392	G15B_087_037$_d$	0.5	0.875	0.625	0.875	0.375	0.687	169	0.5	0.875	0.618	79.1	−29.7	23.6	38.0	141.4	0.5	0.875	0.625	77.9	−40.3	21.7	45.8	151.7	10.9	168	0.0	1.0	0.316	83.9	−79.2	63.1	101.3	141.4
393	G34B_087_037$_d$	0.5	0.875	0.75	0.875	0.375	0.687	191	0.5	0.875	0.756	79.5	−24.7	8.7	26.2	160.4	0.5	0.875	0.75	78.5	−34.2	6.5	34.8	169.1	9.8	191	0.0	1.0	0.683	85.0	−65.8	23.4	69.9	160.4
394	G50B_087_037$_d$	0.5	0.875	0.875	0.875	0.375	0.687	210	0.5	0.875	0.875	80.2	−17.3	−5.0	18.0	196.3	0.5	0.875	0.875	79.3	−27.1	−8.5	28.4	197.4	10.4	210	0.0	1.0	1.0	86.8	−46.1	−13.5	48.1	196.3
395	G61B_100_050$_d$	0.5	0.875	1.0	1.0	0.5	0.75	224	0.5	0.883	1.0	82.8	−9.7	−19.6	21.9	243.6	0.5	0.875	1.0	80.3	−19.1	−23.2	30.1	230.5	10.3	222	0.0	0.766	1.0	70.2	−19.5	−39.3	43.9	243.6
396	Y50G_100_100$_d$	0.5	1.0	0.0	1.0	1.0	0.5	120	0.5	1.0	0.0	85.7	−65.2	82.4	105.1	128.3	0.5	1.0	0.0	85.7	−65.2	82.4	105.1

TUB registrering: 20150701-RN79/RN79L0NA.TXT /.PS TUB-material: code=rha4ta
anvendelse for måling av display output, ingen separasjon rgb (RGB)

se lignende filer: http://130.149.60.45/~farbmetrik/RN79/RN79.HTM
teknisk informasjon: http://www.ps.bam.de eller http://130.149.60.45/~farbmetrik

n	**HIC*$_{Fd}$**	***rgb*$_{Fd}$**			***ict*$_{Fd}$**			***h*$_{si_F,d}$**	***rgb*$_{Fd}$***			***LabCh*$_{Fd}$***				
405	R00Y_062_062$_d$	0.625	0.0	0.0	0.625	0.625	0.312	390	0.625	0.0	0.0	31.5	48.0	40.3	62.7	40.0
406	R31Y_062_062$_d$	0.625	0.0	0.125	0.625	0.625	0.312	379	0.625	0.0	0.114	31.7	48.7	29.7	57.0	31.3
407	R11Y_062_062$_d$	0.625	0.0	0.25	0.625	0.625	0.312	367	0.625	0.0	0.239	32.1	49.6	12.8	51.3	14.4
408	B69R_062_062$_d$	0.625	0.0	0.375	0.625	0.625	0.312	353	0.625	0.0	0.385	33.0	52.2	−7.1	52.7	352.1
409	B59R_062_062$_d$	0.625	0.0	0.5	0.625	0.625	0.312	341	0.625	0.0	0.51	34.3	55.5	−22.8	60.1	337.6
410	B50R_062_062$_d$	0.625	0.0	0.625	0.625	0.625	0.312	330	0.625	0.0	0.625	35.8	58.9	−36.5	69.3	328.2
411	B42R_075_075$_d$	0.625	0.0	0.75	0.75	0.75	0.375	321	0.637	0.0	0.75	38.4	66.8	−51.4	84.3	322.4
412	B36R_087_087$_d$	0.625	0.0	0.875	0.875	0.875	0.437	314	0.641	0.0	0.875	40.8	74.7	−66.6	100.1	318.3
413	B31R_100_100$_d$	0.625	0.0	1.0	1.0	1.0	0.5	308	0.633	0.0	1.0	43.0	82.7	−82.2	116.6	315.1
414	R18Y_062_062$_d$	0.625	0.125	0.0	0.625	0.625	0.312	41	0.625	0.114	0.0	32.9	44.0	40.9	60.1	42.8
415	R00Y_062_050$_d$	0.625	0.125	0.125	0.625	0.5	0.375	390	0.625	0.125	0.125	37.1	38.4	32.2	50.2	40.0
416	R26Y_062_050$_d$	0.625	0.125	0.25	0.625	0.5	0.375	376	0.625	0.125	0.241	37.3	39.0	20.6	44.1	27.8
417	R00Y_062_050$_d$	0.625	0.125	0.375	0.625	0.5	0.375	360	0.625	0.125	0.375	37.9	40.5	2.0	40.6	2.9
418	B61R_062_050$_d$	0.625	0.125	0.5	0.625	0.5	0.375	344	0.625	0.125	0.508	39.1	43.6	−15.3	46.2	340.6
419	B50R_062_050$_d$	0.625	0.125	0.625	0.625	0.5	0.375	330	0.625	0.125	0.625	40.5	47.1	−29.2	55.4	328.2
420	B40R_075_062$_d$	0.625	0.125	0.75	0.75	0.625	0.437	319	0.635	0.125	0.75	43.1	55.0	−44.2	70.6	321.2
421	B34R_087_075$_d$	0.625	0.125	0.875	0.875	0.75	0.5	311	0.637	0.125	0.875	45.5	63.1	−59.4	86.6	316.7
422	B29R_100_087$_d$	0.625	0.125	1.0	1.0	0.875	0.562	305	0.635	0.125	1.0	48.0	71.4	−74.4	103.2	313.8
423	R38Y_062_062$_d$	0.625	0.25	0.0	0.625	0.625	0.312	53	0.625	0.239	0.0	36.6	34.0	42.6	54.6	51.3
424	R23Y_062_050$_d$	0.625	0.25	0.125	0.625	0.5	0.375	44	0.625	0.241	0.125	38.8	33.8	32.9	47.2	44.2
425	R00Y_062_037$_d$	0.625	0.25	0.25	0.625	0.375	0.437	390	0.625	0.25	0.25	42.7	28.8	24.2	37.6	40.0
426	R18Y_062_037$_d$	0.625	0.25	0.375	0.625	0.375	0.437	371	0.625	0.25	0.368	43.0	29.6	11.1	31.7	20.6
427	B65R_062_037$_d$	0.625	0.25	0.5	0.625	0.375	0.437	349	0.625	0.25	0.506	43.9	32.0	−7.4	32.9	346.8
428	B50R_062_037$_d$	0.625	0.25	0.625	0.625	0.375	0.437	330	0.625	0.25	0.625	45.3	35.3	−21.9	41.6	328.2
429	B38R_075_050$_d$	0.625	0.25	0.75	0.75	0.5	0.5	316	0.633	0.25	0.75	47.8	43.2	−37.0	56.9	319.4
430	B30R_087_062$_d$	0.625	0.25	0.875	0.875	0.625	0.562	307	0.635	0.25	0.875	50.3	51.4	−52.0	73.1	314.6
431	B25R_100_075$_d$	0.625	0.25	1.0	1.0	0.75	0.625	300	0.625	0.25	1.0	52.8	59.8	−67.2	90.0	311.6
432	R61Y_062_062$_d$	0.625	0.375	0.0	0.625	0.625	0.312	67	0.625	0.385	0.0	43.5	16.7	46.8	49.7	70.2
433	R50Y_062_050$_d$	0.625	0.375	0.125	0.625	0.5	0.375	60	0.625	0.375	0.125	43.7	20.6	35.5	41.1	59.7
434	R31Y_062_037$_d$	0.625	0.375	0.25	0.625	0.375	0.437	49	0.625	0.368	0.25	44.9	22.7	25.2	33.9	47.9
435	R00Y_062_025$_d$	0.625	0.375	0.375	0.625	0.25	0.5	390	0.625	0.375	0.375	48.4	19.2	16.1	25.1	40.0
436	R00Y_062_025$_d$	0.625	0.375	0.5	0.625	0.25	0.5	360	0.625	0.375	0.5	48.7	20.2	1.0	20.3	2.9
437	B50R_062_025$_d$	0.625	0.375	0.625	0.625	0.25	0.5	330	0.625	0.375	0.625	50.1	23.5	−14.6	27.7	328.2
438	B34R_075_037$_d$	0.625	0.375	0.75	0.75	0.375	0.562	311	0.631	0.375	0.75	52.5	31.5	−29.7	43.3	316.7
439	B25R_087_050$_d$	0.625	0.375	0.875	0.875	0.5	0.625	300	0.625	0.375	0.875	55.0	39.9	−44.8	60.0	311.6
440	B19R_100_062$_d$	0.625	0.375	1.0	1.0	0.625	0.687	293	0.614	0.375	1.0	57.8	48.8	−59.4	76.9	309.3
441	R81Y_062_062$_d$	0.625	0.5	0.0	0.625	0.625	0.312	79	0.625	0.51	0.0	50.8	1.0	51.8	51.8	88.7
442	R76Y_062_050$_d$	0.625	0.5	0.125	0.625	0.5	0.375	76	0.625	0.508	0.125	51.0	3.9	40.3	40.5	84.4
443	R68Y_062_037$_d$	0.625	0.5	0.25	0.625	0.375	0.437	71	0.625	0.506	0.25	51.3	6.9	29.1	29.9	76.5
444	R50Y_062_025$_d$	0.625	0.5	0.375	0.625	0.25	0.5	60	0.625	0.5	0.375	51.6	10.3	17.7	20.5	59.7
445	R00Y_062_012$_d$	0.625	0.5	0.5	0.625	0.125	0.562	390	0.625	0.5	0.5	54.0	9.6	8.0	12.5	40.0
446	B50R_062_012$_d$	0.625	0.5	0.625	0.625	0.125	0.562	330	0.625	0.5	0.625	54.8	11.7	−7.3	13.8	328.2
447	B25R_075_025$_d$	0.625	0.5	0.75	0.75	0.25	0.625	300	0.625	0.5	0.75	57.3	19.9	−22.4	30.0	311.6
448	B15R_087_037$_d$	0.625	0.5	0.875	0.875	0.375	0.687	289	0.618	0.5	0.875	60.4	29.0	−36.5	46.7	308.4
449	B11R_100_050$_d$	0.625	0.5	1.0	1.0	0.5	0.75	284	0.616	0.5	1.0	63.9	38.3	−50.0	63.1	307.4
450	Y00G_062_062$_d$	0.625	0.625	0.0	0.625	0.625	0.312	90	0.625	0.625	0.0	57.9	−12.9	56.7	58.1	102.8
451	Y00G_062_050$_d$	0.625	0.625	0.125	0.625	0.5	0.375	90	0.625	0.625	0.125	58.2	−10.3	45.3	46.5	102.8
452	Y00G_062_037$_d$	0.625	0.625	0.25	0.625	0.375	0.437	90	0.625	0.625	0.25	58.5	−7.7	34.0	34.9	102.8
453	Y00G_062_025$_d$	0.625	0.625	0.375	0.625	0.25	0.5	90	0.625	0.625	0.375	58.9	−5.1	22.6	23.2	102.8
454	Y00G_062_012$_d$	0.625	0.625	0.5	0.625	0.125	0.562	90	0.625	0.625	0.5	59.2	−2.5	11.3	11.6	102.8
455	NW_062$_d$	0.625	0.625	0.625	0.625	0.0	0.625	360	0.625	0.625	0.625	59.6	0.0	0.0	0.0	0.0
456	B00R_075_012$_d$	0.625	0.625	0.75	0.75	0.125	0.687	270	0.625	0.625	0.75	63.4	9.5	−12.9	16.0	306.2
457	B00R_087_025$_d$	0.625	0.625	0.875	0.875	0.25	0.75	270	0.625	0.625	0.875	67.2	19.0	−25.8	32.1	306.2
458	B00R_100_037$_d$	0.625	0.625	1.0	1.0	0.375	0.812	270	0.625	0.625	1.0	71.0	28.5	−38.8	48.1	306.2
459	Y15G_075_075$_d$	0.625	0.75	0.0	0.75	0.75	0.375	99	0.637	0.75	0.0	67.5	−26.5	65.8	71.0	111.9
460	Y18G_075_062$_d$	0.625	0.75	0.125	0.75	0.625	0.437	101	0.635	0.75	0.125	67.9	−24.1	54.5	59.6	113.8
461	Y23G_075_050$_d$	0.625	0.75	0.25	0.75	0.5	0.5	104	0.633	0.75	0.25	68.2	−21.6	43.1	48.2	116.6
462	Y31G_075_037$_d$	0.625	0.75	0.375	0.75	0.375	0.562	109	0.631	0.75	0.375	68.6	−19.0	31.8	37.1	120.8
463	Y50G_075_025$_d$	0.625	0.75	0.5	0.75	0.25	0.625	120	0.625	0.75	0.5	69.1	−16.3	20.6	26.2	128.3
464	G00B_075_012$_d$	0.625	0.75	0.625	0.75	0.125	0.687	150	0.625	0.75	0.625	70.0	−10.3	9.9	14.3	136.0
465	G50B_075_012$_d$	0.625	0.75	0.75	0.75	0.125	0.687	210	0.625	0.75	0.75	70.4	−5.7	−1.6	6.0	196.3
466	G75B_087_025$_d$	0.625	0.75	0.875	0.875	0.25	0.75	240	0.625	0.75	0.875	72.5	4.5	−17.0	17.6	285.0
467	G84B_100_037$_d$	0.625	0.75	1.0	1.0	0.375	0.812	251	0.625	0.743	1.0	74.9	17.1	−32.5	36.7	297.8
468	Y26G_087_087$_d$	0.625	0.875	0.0	0.875	0.875	0.437	106	0.641	0.875	0.0	77.2	−40.5	74.9	85.2	118.4
469	Y31G_087_075$_d$	0.625	0.875	0.125	0.875	0.75	0.5	109	0.637	0.875	0.125	77.7	−38.0	63.7	74.2	120.8
470	Y38G_087_062$_d$	0.625	0.875	0.25	0.875	0.625	0.562	113	0.635	0.875	0.25	78.1	−35.2	52.4	63.1	123.9
471	Y50G_087_050$_d$	0.625	0.875	0.375	0.875	0.5	0.625	120	0.625	0.875	0.375	78.6	−32.6	41.2	52.5	128.3
472	Y68G_087_037$_d$	0.625	0.875	0.5	0.875	0.375	0.687	131	0.618	0.875	0.5	79.3	−28.2	30.3	41.4	132.9
473	G00B_087_025$_d$	0.625	0.875	0.625	0.875	0.25	0.75	150	0.625	0.875	0.625	80.5	−20.6	19.9	28.7	136.0
474	G25B_087_025$_d$	0.625	0.875	0.75	0.875	0.25	0.75	180	0.625	0.875	0.75	80.7	−18.4	11.2	21.6	148.6
475	G50B_087_025$_d$	0.625	0.875	0.875	0.875	0.25	0.75	210	0.625	0.875	0.875	81.3	−11.5	−3.3	12.0	196.3
476	G65B_100_037$_d$	0.625	0.875	1.0	1.0	0.375	0.812	229	0.625	0.881	1.0	83.7	−3.4	−18.3	18.6	259.3
477	Y36G_100_100$_d$	0.625	1.0	0.0	1.0	1.0	0.5	112	0.633	1.0	0.0	87.0	−55.0	84.1	100.5	123.2
478	Y41G_100_087$_d$	0.625	1.0	0.125	1.0	0.875	0.562	115	0.635	1.0	0.125	87.6	−51.5	73.1	89.4	125.1
479	Y50G_100_075$_d$	0.625	1.0	0.25	1.0	0.75	0.625	120	0.625	1.0	0.25	88.1	−48.9	61.8	78.8	128.3
480	Y61G_100_062$_d$	0.625	1.0	0.375	1.0	0.625	0.687	127	0.614	1.0	0.375	88.7	−45.2	50.8	68.0	131.6
481	Y76G_100_050$_d$	0.625	1.0	0.5	1.0	0.5	0.75	136	0.616	1.0	0.5	89.7	−39.3	40.2	56.2	134.3
482	G00B_100_037$_d$	0.625	1.0	0.625	1.0	0.375	0.812	150	0.625	1.0	0.625	90.9	−31.0	29.9	43.1	136.0
483	G15B_100_037$_d$	0.625	1.0	0.75	1.0	0.375	0.812	169	0.625	1.0	0.743	91.0	−29.7	23.6	38.0	141.4
484	G34B_100_037$_d$	0.625	1.0	0.875	1.0	0.375	0.812	191	0.625	1.0	0.881	91.5	−24.7	8.7	26.2	160.4
485	G50B_100_037$_d$	0.625	1.0	1.0	1.0	0.375	0.812	210	0.625	1.0	1.0	92.2	−17.3	−5.0	18.0	196.3

rgb*'$_{Fd}$			***LabCh*'$_{Fd}$***					***DE*'$_{Fd}$***	***h*$_{siM,d}$**	***rgb*$_{Md}$***			***LabCh*$_{Md}$***				
0.625	0.0	0.0	30.7	54.1	44.5	70.1	39.4	7.4	389	1.0	0.0	0.0	50.4	76.9	64.5	100.4	40.0
0.625	0.0	0.125	31.0	54.7	30.0	62.4	28.7	6.0	380	1.0	0.0	0.183	50.7	77.9	47.5	91.2	31.3
0.625	0.0	0.25	31.5	56.2	10.9	57.2	11.0	6.7	367	1.0	0.0	0.383	51.4	79.5	20.4	82.1	14.4
0.625	0.0	0.375	32.4	58.6	−7.7	59.1	352.5	6.4	352	1.0	0.0	0.616	52.9	83.6	−11.4	84.3	352.1
0.625	0.0	0.5	33.8	62.1	−25.0	67.0	338.0	6.9	339	1.0	0.0	0.816	54.9	88.9	−36.6	96.2	337.6
0.625	0.0	0.625	35.5	66.4	−41.1	78.1	328.2	8.7	330	1.0	0.0	1.0	57.2	94.3	−58.4	110.9	328.2
0.625	0.0	0.75	37.6	71.3	−55.9	90.6	321.8	6.4	322	0.85	0.0	1.0	51.2	89.1	−68.5	112.4	322.4
0.625	0.0	0.875	40.0	76.7	−69.8	103.7	317.7	3.8	315	0.733	0.0	1.0	46.6	85.4	−76.1	114.4	318.3
0.625	0.0	1.0	42.7	82.5	−82.8	116.8	314.8	0.6	308	0.633	0.0	1.0	43.0	82.7	−82.2	116.6	315.1
0.625	0.125	0.0	32.8	48.2	45.9	66.6	43.6	6.5	39	1.0	0.183	0.0	52.7	70.5	65.5	96.2	42.8
0.625	0.125	0.125	33.0	48.8	32.2	58.5	33.3	11.1	389	1.0	0.0	0.0	50.4	76.9	64.5	100.4	40.0
0.625	0.125	0.25	33.5	50.4	13.6	52.2	15.1	13.9	377	1.0	0.0	0.233	50.8	78.0	41.2	88.2	27.8
0.625	0.125	0.375	34.4	53.1	−4.8	53.3	354.8	14.7	360	1.0	0.0	0.5	52.0	81.1	4.1	81.2	2.9
0.625	0.125	0.5	35.6	56.7	−22.2	60.9	338.6	15.2	342	1.0	0.0	0.766	54.4	87.3	−30.6	92.5	340.6
0.625	0.125	0.625	37.3	61.3	−38.3	72.3	327.9	17.2	330	1.0	0.0	1.0	57.2	94.3	−58.4	110.9	328.2
0.625	0.125	0.75	39.2	66.6	−53.4	85.3	321.2	15.2	320	0.816	0.0	1.0	49.8	88.1	−70.7	113.0	321.2
0.625	0.125	0.875	41.5	72.3	−67.4	98.9	317.0	12.9	311	0.683	0.0	1.0	44.8	84.1	−79.2	115.5	316.7
0.625	0.125	1.0	44.0	78.4	−80.5	112.4	314.2	10.1	305	0.583	0.0	1.0	41.3	81.6	−85.1	117.9	313.8
0.625	0.25	0.0	37.4	35.7	48.5	60.2	53.5	6.1	52	1.0	0.383	0.0	58.5	54.5	68.2	87.3	51.3
0.625	0.25	0.125	37.6	36.4	36.8	51.8	45.2	4.8	42	1.0	0.233	0.0	53.7	67.6	65.8	94.4	44.2
0.625	0.25	0.25	38.0	38.2	19.6	42.9	27.1	11.4	389	1.0	0.0	0.0	50.4	76.9	64.5	100.4	40.0
0.625	0.25	0.375	38.7	41.1	1.5	41.1	2.1	15.5	371	1.0	0.0	0.316	51.1	79.1	29.7	84.5	20.6
0.625	0.25	0.5	39.8	45.1	−15.7	47.8	340.7	16.0	348	1.0	0.0	0.683	53.5	85.4	−19.9	87.7	346.8
0.625	0.25	0.625	41.2	50.2	−32.1	59.6	327.4	18.5	330	1.0	0.0	1.0	57.2	94.3	−58.4	110.9	328.2
0.625	0.25	0.75	42.9	56.0	−47.4	73.4	319.7	17.2	317	0.766	0.0	1.0	47.9	86.4	−74.0	113.8	319.4
0.625	0.25	0.875	44.9	62.4	−61.8	87.9	315.2	15.7	307	0.616	0.0	1.0	42.4	82.3	−83.2	117.0	314.6
0.625	0.25	1.0	47.2	69.2	−75.4	102.3	312.5	13.5	300	0.5	0.0	1.0	38.5	79.8	−89.7	120.0	311.6
0.625	0.375	0.0	44.1	19.3	52.4	55.9	69.7	6.2	67	1.0	0.616	0.0	69.6	26.8	74.8	79.5	70.2
0.625	0.375	0.125	44.2	20.0	43.2	47.6	65.1	7.7	59	1.0	0.5	0.0	63.6	41.3	71.0	82.2	59.7
0.625	0.375	0.25	44.5	21.8	27.8	35.4	51.9	2.8	48	1.0	0.316	0.0	56.2	60.6	67.2	90.5	47.9
0.625	0.375	0.375	45.1	24.9	10.6	27.0	23.1	8.5	389	1.0	0.0	0.0	50.4	76.9	64.5	100.4	40.0
0.625	0.375	0.5	46.0	29.2	−6.4	29.9	347.5	11.9	360	1.0	0.0	0.5	52.0	81.1	4.1	81.2	2.9
0.625	0.375	0.625	47.1	34.6	−22.9	41.5	326.5	14.1	330	1.0	0.0	1.0	57.2	94.3	−58.4	110.9	328.2
0.625	0.375	0.75	48.5	40.9	−38.5	56.2	316.7	13.5	311	0.683	0.0	1.0	44.8	84.1	−79.2	115.5	316.7
0.625	0.375	0.875	50.2	47.9	−53.3	71.7	311.9	12.6	300	0.5	0.0	1.0	38.5	79.8	−89.7	120.0	311.6
0.625	0.375	1.0	52.1	55.3	−67.3	87.1	309.4	11.7	292	0.383	0.0	1.0	35.3	78.1	−95.1	123.0	309.3
0.625	0.5	0.0	51.9	1.9	57.7	57.8	88.0	6.0	80	1.0	0.816	0.0	81.2	1.7	82.9	83.0	88.7
0.625	0.5	0.125	52.0	2.6	50.5	50.6	86.9	10.3	77	1.0	0.766	0.0	78.2	7.8	80.6	81.0	84.4
0.625	0.5	0.25	52.3	4.4	37.1	37.4	83.2	8.4	71	1.0	0.683	0.0	73.4	18.5	77.6	79.8	76.5
0.625	0.5	0.375	52.8	7.4	21.1	22.3	70.5	4.5	59	1.0	0.5	0.0	63.6	41.3	71.0	82.2	59.7
0.625	0.5	0.5	53.4	11.7	4.4	12.6	20.7	4.2	389	1.0	0.0	0.0	50.4	76.9	64.5	100.4	40.0
0.625	0.5	0.625	54.4	17.2	−11.8	20.9	325.5	7.1	330	1.0	0.0	1.0	57.2	94.3	−58.4	110.9	328.2
0.625	0.5	0.75	55.5	23.7	−27.6	36.4	310.7	6.6	300	0.5	0.0	1.0	38.5	79.8	−89.7	120.0	311.6
0.625	0.5	0.875	56.9	31.0	−42.7	52.8	305.9	7.3	288	0.316	0.0	1.0	33.9	77.4	−97.5	124.5	308.4
0.625	0.5	1.0	58.5	38.8	−57.1	69.0	304.2	8.8	282	0.233	0.0	1.0	32.3	76.7	−100.1	126.2	307.4
0.625	0.625	0.0	60.4	−14.5	63.8	65.4	102.8	7.7	89	1.0	1.0	0.0	92.6	−20.7	90.7	93.0	102.8
0.625	0.625	0.125	60.5	−13.9	58.1	59.7	103.4	13.4	89	1.0	1.0	0.0	92.6	−20.7	90.7	93.0	102.8
0.625	0.625	0.25	60.7	−12.2	46.6	48.2	104.7	13.5	89	1.0	1.0	0.0	92.6	−20.7	90.7	93.0	102.8
0.625	0.625	0.375	61.1	−9.3	31.9	33.2	106.3	10.3	89	1.0	1.0	0.0	92.6	−20.7	90.7	93.0	102.8
0.625	0.625	0.5	61.6	−5.2	16.0	16.8	108.2	5.8	89	1.0	1.0	0.0	92.6	−20.7	90.7	93.0	102.8
0.625	0.625	0.625	62.4	0.0	0.0	0.0	325.2	2.7	360	1.0	1.0	1.0	95.4	0.0	0.0	0.0	0.0
0.625	0.625	0.75	63.3	6.3	−15.7	16.9	292.0	4.1	270	0.0	0.0	1.0	30.3	76.0	−103.5	128.5	306.2
0.625	0.625	0.875	64.4	13.5	−30.9	33.8	293.6	7.9	270	0.0	0.0	1.0	30.3	76.0	−103.5	128.5	306.2
0.625	0.625	1.0	65.7	21.4	−45.6	50.4	295.1	11.1	270	0.0	0.0	1.0	30.3	76.0	−103.5	128.5	306.2
0.625	0.75	0.0	69.2	−29.6	70.3	76.3	112.8	5.7	97	0.85	1.0	0.0	90.0	−35.4	87.7	94.6	111.9
0.625	0.75	0.125	69.3	−29.0	65.7	71.8	113.8	12.3	99	0.816	1.0	0.0	89.5	−38.6	87.2	95.4	113.8
0.625	0.75	0.25	69.4	−27.5	55.9	62.3	116.2	14.1	102	0.766	1.0	0.0	88.7	−43.3	86.2	96.5	116.6
0.625	0.75	0.375	69.7	−24.9	42.5	49.3	120.3	12.2	108	0.683	1.0	0.0	87.6	−50.7	84.9	98.9	120.8
0.625	0.75	0.5	70.2	−21.1	27.5	34.7	127.5	8.5	119	0.5	1.0	0.0	85.7	−65.2	82.4	105.1	128.3
0.625	0.75	0.625	70.8	−16.2	12.0	20.2	143.4	6.2	149	0.0	1.0	0.0	83.6	−82.7	79.8	115.0	136.0
0.625	0.75	0.75	71.5	−10.2	−3.4	10.8	198.5	4.9	210	0.0	1.0	1.0	86.8	−46.1	−13.5	48.1	196.3
0.625	0.75	0.875	72.4	−3.3	−18.6	18.9	259.8	8.0	240	0.0	0.5	1.0	51.7	18.3	−68.3	70.7	285.0
0.625	0.75	1.0

TUB registrering: 20150701-RN79/RN79L0NA.TXT /.PS TUB-material: code=rha4ta
anvendelse for måling av display output, ingen separasjon rgb (RGB)

n	**HIC*$_{Fd}$**	***rgb*$_{Fd}$**			***ict*$_{Fd}$**			***h*$_{si_F,d}$**	***rgb*$_{Fd}$***			***LabCh*$_{Fd}$***				
486	R00Y_075_075$_d$	0.75	0.0	0.0	0.75	0.75	0.375	390	0.75	0.0	0.0	37.8	57.7	48.4	75.3	40.0
487	R35Y_075_075$_d$	0.75	0.0	0.125	0.75	0.75	0.375	381	0.75	0.0	0.112	37.9	58.2	38.8	69.9	33.6
488	R18Y_075_075$_d$	0.75	0.0	0.25	0.75	0.75	0.375	371	0.75	0.0	0.237	38.3	59.3	22.3	63.4	20.6
489	R00Y_075_075$_d$	0.75	0.0	0.375	0.75	0.75	0.375	360	0.75	0.0	0.375	39.0	60.8	3.1	60.9	2.9
490	B65R_075_075$_d$	0.75	0.0	0.5	0.75	0.75	0.375	349	0.75	0.0	0.512	40.1	64.1	−14.9	65.8	346.8
491	B57R_075_075$_d$	0.75	0.0	0.625	0.75	0.75	0.375	339	0.75	0.0	0.637	41.5	67.3	−30.5	73.9	335.5
492	B50R_075_075$_d$	0.75	0.0	0.75	0.75	0.75	0.375	330	0.75	0.0	0.75	42.9	70.7	−43.8	83.2	328.2
493	B43R_087_087$_d$	0.75	0.0	0.875	0.875	0.875	0.437	322	0.758	0.0	0.875	45.3	78.4	−59.0	98.1	323.0
494	B38R_100_100$_d$	0.75	0.0	1.0	1.0	1.0	0.5	316	0.766	0.0	1.0	47.9	86.4	−74.0	113.8	319.4
495	R15Y_075_075$_d$	0.75	0.125	0.0	0.75	0.75	0.375	39	0.75	0.112	0.0	39.0	54.3	48.9	73.1	41.9
496	R00Y_075_062$_d$	0.75	0.125	0.125	0.75	0.625	0.437	390	0.75	0.125	0.125	43.4	48.0	40.3	62.7	40.0
497	R31Y_075_062$_d$	0.75	0.125	0.25	0.75	0.625	0.437	379	0.75	0.125	0.239	43.6	48.7	29.7	57.0	31.3
498	R11Y_075_062$_d$	0.75	0.125	0.375	0.75	0.625	0.437	367	0.75	0.125	0.364	44.0	49.6	12.8	51.3	14.4
499	B69R_075_062$_d$	0.75	0.125	0.5	0.75	0.625	0.437	353	0.75	0.125	0.51	45.0	52.2	−7.1	52.7	352.1
500	B59R_075_062$_d$	0.75	0.125	0.625	0.75	0.625	0.437	341	0.75	0.125	0.635	46.2	55.5	−22.8	60.1	337.6
501	B50R_075_062$_d$	0.75	0.125	0.75	0.75	0.625	0.437	330	0.75	0.125	0.75	47.7	58.9	−36.5	69.3	328.2
502	B42R_087_075$_d$	0.75	0.125	0.875	0.875	0.75	0.5	321	0.762	0.125	0.875	50.3	66.8	−51.4	84.3	322.4
503	B36R_100_087$_d$	0.75	0.125	1.0	1.0	0.875	0.562	314	0.766	0.125	1.0	52.7	74.7	−66.6	100.1	318.3
504	R31Y_075_075$_d$	0.75	0.25	0.0	0.75	0.75	0.375	49	0.75	0.237	0.0	42.2	45.5	50.4	67.9	47.9
505	R18Y_075_062$_d$	0.75	0.25	0.125	0.75	0.625	0.437	41	0.75	0.239	0.125	44.8	44.0	40.9	60.1	42.8
506	R00Y_075_050$_d$	0.75	0.25	0.25	0.75	0.5	0.5	390	0.75	0.25	0.25	49.0	38.4	32.2	50.2	40.0
507	R26Y_075_050$_d$	0.75	0.25	0.375	0.75	0.5	0.5	376	0.75	0.25	0.366	49.2	39.0	20.6	44.1	27.8
508	R00Y_075_050$_d$	0.75	0.25	0.5	0.75	0.5	0.5	360	0.75	0.25	0.5	49.8	40.5	2.0	40.6	2.9
509	B61R_075_050$_d$	0.75	0.25	0.625	0.75	0.5	0.5	344	0.75	0.25	0.633	51.0	43.6	−15.3	46.2	340.6
510	B50R_075_050$_d$	0.75	0.25	0.75	0.75	0.5	0.5	330	0.75	0.25	0.75	52.5	47.1	−29.2	55.4	328.2
511	B40R_087_062$_d$	0.75	0.25	0.875	0.875	0.625	0.562	319	0.76	0.25	0.875	55.0	55.0	−44.2	70.6	321.2
512	B34R_100_075$_d$	0.75	0.25	1.0	1.0	0.75	0.625	311	0.762	0.25	1.0	57.4	63.1	−59.4	86.6	316.7
513	R50Y_075_075$_d$	0.75	0.375	0.0	0.75	0.75	0.375	60	0.75	0.375	0.0	47.7	31.0	53.2	61.6	59.7
514	R38Y_075_062$_d$	0.75	0.375	0.125	0.75	0.625	0.437	53	0.75	0.364	0.125	48.5	34.0	42.6	54.6	51.3
515	R23Y_075_050$_d$	0.75	0.375	0.25	0.75	0.5	0.5	44	0.75	0.366	0.25	50.7	33.8	32.9	47.2	44.2
516	R00Y_075_037$_d$	0.75	0.375	0.375	0.75	0.375	0.562	390	0.75	0.375	0.375	54.7	28.8	24.2	37.6	40.0
517	R18Y_075_037$_d$	0.75	0.375	0.5	0.75	0.375	0.562	371	0.75	0.375	0.493	54.9	29.6	11.1	31.7	20.6
518	B65R_075_037$_d$	0.75	0.375	0.625	0.75	0.375	0.562	349	0.75	0.375	0.631	55.8	32.0	−7.4	32.9	346.8
519	B50R_075_037$_d$	0.75	0.375	0.75	0.75	0.375	0.562	330	0.75	0.375	0.75	57.2	35.3	−21.9	41.6	328.2
520	B38R_087_050$_d$	0.75	0.375	0.875	0.875	0.5	0.625	316	0.758	0.375	0.875	59.7	43.2	−37.0	56.9	319.4
521	B30R_100_062$_d$	0.75	0.375	1.0	1.0	0.625	0.687	307	0.76	0.375	1.0	62.2	51.4	−52.0	73.1	314.6
522	R68Y_075_075$_d$	0.75	0.5	0.0	0.75	0.75	0.375	71	0.75	0.512	0.0	55.0	13.8	58.2	59.8	76.5
523	R61Y_075_062$_d$	0.75	0.5	0.125	0.75	0.625	0.437	67	0.75	0.51	0.125	55.4	16.7	46.8	49.7	70.2
524	R50Y_075_050$_d$	0.75	0.5	0.25	0.75	0.5	0.5	60	0.75	0.5	0.25	55.6	20.6	35.5	41.1	59.7
525	R31Y_075_037$_d$	0.75	0.5	0.375	0.75	0.375	0.562	49	0.75	0.493	0.375	56.8	22.7	25.2	33.9	47.9
526	R00Y_075_025$_d$	0.75	0.5	0.5	0.75	0.25	0.625	390	0.75	0.5	0.5	60.3	19.2	16.1	25.1	40.0
527	R00Y_075_025$_d$	0.75	0.5	0.625	0.75	0.25	0.625	360	0.75	0.5	0.625	60.7	20.2	1.0	20.3	2.9
528	B50R_075_025$_d$	0.75	0.5	0.75	0.75	0.25	0.625	330	0.75	0.5	0.75	62.0	23.5	−14.6	27.7	328.2
529	B34R_087_037$_d$	0.75	0.5	0.875	0.875	0.375	0.687	311	0.756	0.5	0.875	64.5	31.5	−29.7	43.3	316.7
530	B25R_100_050$_d$	0.75	0.5	1.0	1.0	0.5	0.75	300	0.75	0.5	1.0	67.0	39.9	−44.8	60.0	311.6
531	R85Y_075_075$_d$	0.75	0.625	0.0	0.75	0.75	0.375	81	0.75	0.637	0.0	62.4	−1.8	63.2	63.2	91.7
532	R81Y_075_062$_d$	0.75	0.625	0.125	0.75	0.625	0.437	79	0.75	0.635	0.125	62.7	1.0	51.8	51.8	88.7
533	R76Y_075_050$_d$	0.75	0.625	0.25	0.75	0.5	0.5	76	0.75	0.633	0.25	62.9	3.9	40.3	40.5	84.4
534	R68Y_075_037$_d$	0.75	0.625	0.375	0.75	0.375	0.562	71	0.75	0.631	0.375	63.3	6.9	29.1	29.9	76.5
535	R50Y_075_025$_d$	0.75	0.625	0.5	0.75	0.25	0.625	60	0.75	0.625	0.5	63.6	10.3	17.7	20.5	59.7
536	R00Y_075_012$_d$	0.75	0.625	0.625	0.75	0.125	0.687	390	0.75	0.625	0.625	65.9	9.6	8.0	12.5	40.0
537	B50R_075_012$_d$	0.75	0.625	0.75	0.75	0.125	0.687	330	0.75	0.625	0.75	66.7	11.7	−7.3	13.8	328.2
538	B25R_087_025$_d$	0.75	0.625	0.875	0.875	0.25	0.75	300	0.75	0.625	0.875	69.2	19.9	−22.4	30.0	311.6
539	B15R_100_037$_d$	0.75	0.625	1.0	1.0	0.375	0.812	289	0.743	0.625	1.0	72.3	29.0	−36.5	46.7	308.4
540	Y00G_075_075$_d$	0.75	0.75	0.0	0.75	0.75	0.375	90	0.75	0.75	0.0	69.4	−15.5	68.0	69.8	102.8
541	Y00G_075_062$_d$	0.75	0.75	0.125	0.75	0.625	0.437	90	0.75	0.75	0.125	69.8	−12.9	56.7	58.1	102.8
542	Y00G_075_050$_d$	0.75	0.75	0.25	0.75	0.5	0.5	90	0.75	0.75	0.25	70.1	−10.3	45.3	46.5	102.8
543	Y00G_075_037$_d$	0.75	0.75	0.375	0.75	0.375	0.562	90	0.75	0.75	0.375	70.5	−7.7	34.0	34.9	102.8
544	Y00G_075_025$_d$	0.75	0.75	0.5	0.75	0.25	0.625	90	0.75	0.75	0.5	70.8	−5.1	22.6	23.2	102.8
545	Y00G_075_012$_d$	0.75	0.75	0.625	0.75	0.125	0.687	90	0.75	0.75	0.625	71.2	−2.5	11.3	11.6	102.8
546	NW_075$_d$	0.75	0.75	0.75	0.75	0.0	0.75	360	0.75	0.75	0.75	71.5	0.0	0.0	0.0	0.0
547	B00R_087_012$_d$	0.75	0.75	0.875	0.875	0.125	0.812	270	0.75	0.75	0.875	75.3	9.5	−12.9	16.0	306.2
548	B00R_100_025$_d$	0.75	0.75	1.0	1.0	0.25	0.875	270	0.75	0.75	1.0	79.1	19.0	−25.8	32.1	306.2
549	Y13G_087_087$_d$	0.75	0.875	0.0	0.875	0.875	0.437	98	0.758	0.875	0.0	79.0	−29.6	77.0	82.5	111.0
550	Y15G_087_075$_d$	0.75	0.875	0.125	0.875	0.75	0.5	99	0.762	0.875	0.125	79.4	−26.5	65.8	71.0	111.9
551	Y18G_087_062$_d$	0.75	0.875	0.25	0.875	0.625	0.562	101	0.76	0.875	0.25	79.8	−24.1	54.5	59.6	113.8
552	Y23G_087_050$_d$	0.75	0.875	0.375	0.875	0.5	0.625	104	0.758	0.875	0.375	80.1	−21.6	43.1	48.2	116.6
553	Y31G_087_037$_d$	0.75	0.875	0.5	0.875	0.375	0.687	109	0.756	0.875	0.5	80.5	−19.0	31.8	37.1	120.8
554	Y50G_087_025$_d$	0.75	0.875	0.625	0.875	0.25	0.75	120	0.75	0.875	0.625	81.0	−16.3	20.6	26.2	128.3
555	G00B_087_012$_d$	0.75	0.875	0.75	0.875	0.125	0.812	150	0.75	0.875	0.75	82.0	−10.3	9.9	14.3	136.0
556	G50B_087_012$_d$	0.75	0.875	0.875	0.875	0.125	0.812	210	0.75	0.875	0.875	82.4	−5.7	−1.6	6.0	196.3
557	G75B_100_025$_d$	0.75	0.875	1.0	1.0	0.25	0.875	240	0.75	0.875	1.0	84.5	4.5	−17.0	17.6	285.0
558	Y23G_100_100$_d$	0.75	1.0	0.0	1.0	1.0	0.5	104	0.766	1.0	0.0	88.7	−43.3	86.2	96.5	116.6
559	Y26G_100_087$_d$	0.75	1.0	0.125	1.0	0.875	0.562	106	0.766	1.0	0.125	89.2	−40.5	74.9	85.2	118.4
560	Y31G_100_075$_d$	0.75	1.0	0.25	1.0	0.75	0.625	109	0.762	1.0	0.25	89.6	−38.0	63.7	74.2	120.8
561	Y38G_100_062$_d$	0.75	1.0	0.375	1.0	0.625	0.687	113	0.76	1.0	0.375	90.0	−35.2	52.4	63.1	123.9
562	Y50G_100_050$_d$	0.75	1.0	0.5	1.0	0.5	0.75	120	0.75	1.0	0.5	90.5	−32.6	41.2	52.5	128.3
563	Y68G_100_037$_d$	0.75	1.0	0.625	1.0	0.375	0.812	131	0.743	1.0	0.625	91.3	−28.2	30.3	41.4	132.9
564	G00B_100_025$_d$	0.75	1.0	0.75	1.0	0.25	0.875	150	0.75	1.0	0.75	92.4	−20.6	19.9	28.7	136.0
565	G25B_100_025$_d$	0.75	1.0	0.875	1.0	0.25	0.875	180	0.75	1.0	0.875	92.6	−18.4	11.2	21.6	148.6
566	G50B_100_025$_d$	0.75	1.0	1.0	1.0	0.25	0.875	210	0.75	1.0	1.0	93.2	−11.5	−3.3	12.0	196.3

rgb*'$_{Fd}$			***LabCh*'$_{Fd}$***					***DE*'$_{Fd}$***	***h*$_{siM,d}$**	***rgb*$_{Md}$***			***LabCh*$_{Md}$***				
0.75	0.0	0.0	37.5	61.9	51.9	80.8	39.9	5.5	389	1.0	0.0	0.0	50.4	76.9	64.5	100.4	40.0
0.75	0.0	0.125	37.7	62.4	38.9	73.5	31.9	4.2	382	1.0	0.0	0.15	50.6	77.6	51.7	93.3	33.6
0.75	0.0	0.25	38.1	63.5	20.8	66.9	18.1	4.4	371	1.0	0.0	0.316	51.1	79.1	29.7	84.5	20.6
0.75	0.0	0.375	38.8	65.5	2.4	65.5	2.1	4.6	360	1.0	0.0	0.5	52.0	81.1	4.1	81.2	2.9
0.75	0.0	0.5	39.9	68.2	−15.1	69.9	347.4	4.1	348	1.0	0.0	0.683	53.5	85.4	−19.9	87.7	346.8
0.75	0.0	0.625	41.3	71.8	−31.6	78.4	336.2	4.5	337	1.0	0.0	0.85	55.3	89.8	−40.7	98.6	335.5
0.75	0.0	0.75	43.0	76.0	−47.0	89.4	328.2	6.1	330	1.0	0.0	1.0	57.2	94.3	−58.4	110.9	328.2
0.75	0.0	0.875	45.0	80.7	−61.5	101.5	322.6	3.4	322	0.866	0.0	1.0	51.8	89.6	−67.4	112.1	323.0
0.75	0.0	1.0	47.2	85.8	−75.1	114.1	318.8	1.3	317	0.766	0.0	1.0	47.9	86.4	−74.0	113.8	319.4
0.75	0.125	0.0	39.1	57.3	52.5	77.8	42.5	4.7	37	1.0	0.15	0.0	52.0	72.4	65.2	97.4	41.9
0.75	0.125	0.125	39.3	57.8	40.4	70.6	34.9	10.6	389	1.0	0.0	0.0	50.4	76.9	64.5	100.4	40.0
0.75	0.125	0.25	39.7	59.0	22.8	63.3	21.1	12.9	380	1.0	0.0	0.183	50.7	77.9	47.5	91.2	31.3
0.75	0.125	0.375	40.3	61.0	4.6	61.2	4.3	14.5	367	1.0	0.0	0.383	51.4	79.5	20.4	82.1	14.4
0.75	0.125	0.5	41.4	64.0	−12.9	65.2	348.5	13.5	352	1.0	0.0	0.616	52.9	83.6	−11.4	84.3	352.1
0.75	0.125	0.625	42.7	67.7	−29.4	73.8	336.4	14.2	339	1.0	0.0	0.816	54.9	88.9	−36.6	96.2	337.6
0.75	0.125	0.75	44.3	72.1	−44.9	84.9	328.0	15.9	330	1.0	0.0	1.0	57.2	94.3	−58.4	110.9	328.2
0.75	0.125	0.875	46.2	77.0	−59.5	97.3	322.3	13.6	322	0.85	0.0	1.0	51.2	89.1	−68.5	112.4	322.4
0.75	0.125	1.0	48.4	82.4	−73.2	110.2	318.3	10.9	315	0.733	0.0	1.0	46.6	85.4	−76.1	114.4	318.3
0.75	0.25	0.0	42.8	47.1	54.2	71.8	49.0	4.2	48	1.0	0.316	0.0	56.2	60.6	67.2	90.5	47.9
0.75	0.25	0.125	42.9	47.6	43.8	64.7	42.6	4.9	39	1.0	0.183	0.0	52.7	70.5	65.5	96.2	42.8
0.75	0.25	0.25	43.3	48.9	27.4	56.0	29.2	12.8	389	1.0	0.0	0.0	50.4	76.9	64.5	100.4	40.0
0.75	0.25	0.375	43.9	51.1	9.6	52.0	10.6	17.1	377	1.0	0.0	0.233	50.8	78.0	41.2	88.2	27.8
0.75	0.25	0.5	44.8	54.3	−7.7	54.8	351.8	17.6	360	1.0	0.0	0.5	52.0	81.1	4.1	81.2	2.9
0.75	0.25	0.625	46.0	58.3	−24.3	63.1	337.3	17.9	342	1.0	0.0	0.766	54.4	87.3	−30.6	92.5	340.6
0.75	0.25	0.75	47.5	63.1	−39.9	74.6	327.6	19.8	330	1.0	0.0	1.0	57.2	94.3	−58.4	110.9	328.2
0.75	0.25	0.875	49.2	68.4	−54.7	87.6	321.3	18.0	320	0.816	0.0	1.0	49.8	88.1	−70.7	113.0	321.2
0.75	0.25	1.0	51.2	74.3	−68.7	101.2	317.2	15.8	311	0.683	0.0	1.0	44.8	84.1	−79.2	115.5	316.7
0.75	0.375	0.0	48.5	32.5	57.4	65.9	60.4	4.4	59	1.0	0.5	0.0	63.6	41.3	71.0	82.2	59.7
0.75	0.375	0.125	48.6	33.0	48.8	59.0	55.9	6.2	52	1.0	0.383	0.0	58.5	54.5	68.2	87.3	51.3
0.75	0.375	0.25	48.9	34.4	34.1	48.4	44.7	2.2	42	1.0	0.233	0.0	53.7	67.6	65.8	94.4	44.2
0.75	0.375	0.375	49.4	36.7	17.1	40.5	25.0	11.8	389	1.0	0.0	0.0	50.4	76.9	64.5	100.4	40.0
0.75	0.375	0.5	50.1	40.1	0.1	40.1	0.1	15.9	371	1.0	0.0	0.316	51.1	79.1	29.7	84.5	20.6
0.75	0.375	0.625	51.1	44.4	−16.4	47.4	339.7	16.0	348	1.0	0.0	0.683	53.5	85.4	−19.9	87.7	346.8
0.75	0.375	0.75	52.4	49.6	−32.2	59.1	327.0	18.2	330	1.0	0.0	1.0	57.2	94.3	−58.4	110.9	328.2
0.75	0.375	0.875	53.9	55.4	−47.2	72.8	319.5	16.9	317	0.766	0.0	1.0	47.9	86.4	−74.0	113.8	319.4
0.75	0.375	1.0	55.6	61.8	−61.5	87.2	315.1	15.5	307	0.616	0.0	1.0	42.4	82.3	−83.2	117.0	314.6
0.75	0.5	0.0	55.4	15.9	61.8	63.8	75.5	4.1	71	1.0	0.683	0.0	73.4	18.5	77.6	79.8	76.5
0.75	0.5	0.125	55.5	16.4	54.9	57.3	73.3	8.1	67	1.0	0.616	0.0	69.6	26.8	74.8	79.5	70.2
0.75	0.5	0.25	55.8	17.8	42.0	45.6	66.9	7.1	59	1.0	0.5	0.0	63.6	41.3	71.0	82.2	59.7
0.75	0.5	0.375	56.2	20.2	26.2	33.1	52.3	2.7	48	1.0	0.316	0.0	56.2	60.6	67.2	90.5	47.9
0.75	0.5	0.5	56.8	23.7	9.7	25.6	22.2	8.5	389	1.0	0.0	0.0	50.4	76.9	64.5	100.4	40.0
0.75	0.5	0.625	57.6	28.2	−6.6	28.9	346.7	11.4	360	1.0	0.0	0.5	52.0	81.1	4.1	81.2	2.9
0.75	0.5	0.75	58.7	33.5	−22.4	40.4	326.2	13.1	330	1.0	0.0	1.0	57.2	94.3	−58.4	110.9	328.2
0.75	0.5	0.875	60.0	39.7	−37.6	54.7	316.5	12.2	311	0.683	0.0	1.0	44.8	84.1	−79.2	115.5	316.7
0.75	0.5	1.0	61.4	46.4	−52.2	69.9	311.6	11.3	300	0.5	0.0	1.0	38.5	79.8	−89.7	120.0	311.6
0.75	0.625	0.0	63.2	−0.7	67.1	67.1	90.6	4.1	81	1.0	0.85	0.0	83.3	−2.5	84.2	84.3	91.7
0.75	0.625	0.125	63.3	−0.2	61.6	61.6	90.2	9.8	80	1.0	0.816	0.0	81.2	1.7	82.9	83.0	88.7
0.75	0.625	0.25	63.5	1.0	50.4	50.5	88.7	10.5	77	1.0	0.766	0.0	78.2	7.8	80.6	81.0	84.4
0.75	0.625	0.375	63.8	3.4	35.9	36.1	84.5	7.7	71	1.0	0.683	0.0	73.4	18.5	77.6	79.8	76.5
0.75	0.625	0.5	64.3	6.8	20.2	21.3	71.2	4.3	59	1.0	0.5	0.0	63.6	41.3	71.0	82.2	59.7
0.75	0.625	0.625	65.0	11.2	4.2	12.0	20.4	4.2	389	1.0	0.0	0.0	50.4	76.9	64.5	100.4	40.0
0.75	0.625	0.75	65.9	16.6	−11.5	20.2	325.3	6.4	330	1.0	0.0	1.0	57.2	94.3	−58.4	110.9	328.2
0.75	0.625	0.875	67.0	22.8	−26.8	35.2	310.4	5.7	300	0.5	0.0	1.0	38.5	79.8	−89.7	120.0	311.6
0.75	0.625	1.0	68.2	29.7	−41.5	51.1	305.5	6.5	288	0.316	0.0	1.0	33.9	77.4	−97.5	124.5	308.4
0.75	0.75	0.0	71.5	−16.6	73.0	74.9	102.8	5.5	89	1.0	1.0	0.0	92.6	−20.7	90.7	93.0	102.8
0.75	0.75	0.125	71.5	−16.1	68.5	70.4	103.2	12.4	89	1.0	1.0	0.0	92.6	−20.7	90.7	93.0	102.8
0.75	0.75	0.25	71.7	−14.8	58.9	60.8	104.1	14.4	89	1.0	1.0	0.0	92.6	−20.7	90.7	93.0	102.8
0.75	0.75	0.375	72.0	−12.6	45.8	47.5	105.4	12.8	89	1.0	1.0	0.0	92.6	−20.7	90.7	93.0	102.8
0.75	0.75	0.5	72.4	−9.4	30.9	32.3	106.9	9.4	89	1.0	1.0	0.0	92.6	−20.7	90.7	93.0	102.8
0.75	0.75	0.625	73.0	−5.1	15.4	16.3	108.5	5.2	89	1.0	1.0	0.0	92.6	−20.7	90.7	93.0	102.8
0.75	0.75	0.75	73.7	0.0	0.0	0.0	325.2	2.1	360	1.0	1.0	1.0	95.4	0.0	0.0	0.0	0.0
0.75	0.75	0.875	74.6	6.0	−15.2	16.4	291.7	4.1	270	0.0	0.0	1.0	30.3	76.0	−103.5	128.5	306.2
0.75	0.75	1.0	75.6	12.8	−30.0	32.7	293.1	8.2	270	0.0	0.0	1.0	30.3	76.0	−

TUB registrering: 20150701-RN79/RN79L0NA.TXT /.PS TUB-material: code=rha4ta
anvendelse for måling av display output, ingen separasjon rgb (RGB)

n	HIC*Fd	*rgb*_Fd			*ict*_Fd			*h*si_F,d	*rgb**Fd			*LabCh**Fd					*rgb*'Fd			*LabCh*'Fd					*DE*'Fd	*h*siM,d	*rgb**Md			*LabCh**Md			
567	R00Y_087_087d	0.875	0.0	0.0	0.875	0.875	0.437	390	0.875	0.0	0.0	44.1	67.3	56.4	87.8	40.0	0.875	0.0	0.0	44.1	69.5	58.3	90.8	39.9	2.9	389	1.0	0.0	0.0	50.4	76.9	64.5	100.4	40.0
568	R36Y_087_087d	0.875	0.0	0.125	0.875	0.875	0.437	382	0.875	0.0	0.116	44.2	67.7	47.1	82.5	34.8	0.875	0.0	0.125	44.2	69.9	47.2	84.3	34.0	2.2	382	1.0	0.0	0.133	50.6	77.3	53.9	94.3	34.8
569	R23Y_087_087d	0.875	0.0	0.25	0.875	0.875	0.437	374	0.875	0.0	0.233	44.5	68.5	32.2	75.7	25.1	0.875	0.0	0.25	44.5	70.8	30.2	77.0	23.1	2.9	375	1.0	0.0	0.266	50.9	78.3	36.8	86.6	25.1
570	R08Y_087_087d	0.875	0.0	0.375	0.875	0.875	0.437	365	0.875	0.0	0.364	45.1	70.2	13.8	71.6	11.1	0.875	0.0	0.375	45.1	72.4	12.2	73.4	9.5	2.6	365	1.0	0.0	0.416	51.5	80.3	15.8	81.8	11.1
571	B70R_087_087d	0.875	0.0	0.5	0.875	0.875	0.437	355	0.875	0.0	0.51	46.1	72.8	−6.0	73.0	355.2	0.875	0.0	0.5	46.0	74.6	−5.3	74.8	355.8	1.9	354	1.0	0.0	0.583	52.7	83.2	−6.9	83.5	355.2
572	B63R_087_087d	0.875	0.0	0.625	0.875	0.875	0.437	346	0.875	0.0	0.641	47.2	75.6	−23.1	79.1	342.9	0.875	0.0	0.625	47.1	77.6	−22.1	80.7	344.0	2.2	344	1.0	0.0	0.733	54.0	86.5	−26.4	90.4	342.9
573	B56R_087_087d	0.875	0.0	0.75	0.875	0.875	0.437	338	0.875	0.0	0.758	48.6	78.8	−37.5	87.3	334.5	0.875	0.0	0.75	48.5	81.2	−37.9	89.6	334.9	2.3	337	1.0	0.0	0.866	55.5	90.1	−42.8	99.8	334.5
574	B50R_087_087d	0.875	0.0	0.875	0.875	0.875	0.437	330	0.875	0.0	0.875	50.1	82.5	−51.1	97.1	328.2	0.875	0.0	0.875	50.2	85.3	−52.8	100.3	328.2	3.2	330	1.0	0.0	1.0	57.2	94.3	−58.4	110.9	328.2
575	B44R_100_100d	0.875	0.0	1.0	1.0	1.0	0.5	323	0.883	0.0	1.0	52.5	90.1	−66.3	111.9	323.6	0.875	0.0	1.0	52.1	89.8	−66.9	112.0	323.3	0.7	323	0.883	0.0	1.0	52.5	90.1	−66.3	111.9	323.6
576	R13Y_087_087d	0.875	0.125	0.0	0.875	0.875	0.437	38	0.875	0.116	0.0	45.2	64.2	56.9	85.8	41.5	0.875	0.125	0.0	45.3	65.8	58.8	88.3	41.7	2.5	37	1.0	0.133	0.0	51.7	73.4	65.0	98.0	41.5
577	R00Y_087_075d	0.875	0.125	0.125	0.875	0.75	0.5	390	0.875	0.125	0.125	49.7	57.7	48.4	75.3	40.0	0.875	0.125	0.125	45.5	66.2	48.3	81.9	36.0	9.5	389	1.0	0.0	0.0	50.4	76.9	64.5	100.4	40.0
578	R35Y_087_075d	0.875	0.125	0.25	0.875	0.75	0.5	381	0.875	0.125	0.237	49.9	58.2	38.8	69.9	33.6	0.875	0.125	0.25	45.8	67.1	31.8	74.3	25.3	12.0	382	1.0	0.0	0.15	50.6	77.6	51.7	93.3	33.6
579	R18Y_087_075d	0.875	0.125	0.375	0.875	0.75	0.5	371	0.875	0.125	0.362	50.2	59.3	22.3	63.4	20.6	0.875	0.125	0.375	46.4	68.8	13.9	70.2	11.4	13.2	371	1.0	0.0	0.316	51.1	79.1	29.7	84.5	20.6
580	R00Y_087_075d	0.875	0.125	0.5	0.875	0.75	0.5	360	0.875	0.125	0.5	50.9	60.8	3.1	60.9	2.9	0.875	0.125	0.5	47.2	71.1	−3.6	71.2	357.1	12.8	360	1.0	0.0	0.5	52.0	81.1	4.1	81.2	2.9
581	B65R_087_075d	0.875	0.125	0.625	0.875	0.75	0.5	349	0.875	0.125	0.637	52.1	64.1	−14.9	65.8	346.8	0.875	0.125	0.625	48.3	74.2	−20.3	76.9	344.6	12.0	348	1.0	0.0	0.683	53.5	85.4	−19.9	87.7	346.8
582	B57R_087_075d	0.875	0.125	0.75	0.875	0.75	0.5	339	0.875	0.125	0.762	53.4	67.3	−30.5	73.9	335.5	0.875	0.125	0.75	49.6	77.9	−36.1	85.9	335.1	12.5	337	1.0	0.0	0.85	55.3	89.8	−40.7	98.6	335.5
583	B50R_087_075d	0.875	0.125	0.875	0.875	0.75	0.5	330	0.875	0.125	0.875	54.9	70.7	−43.8	83.2	328.2	0.875	0.125	0.875	51.3	82.1	−51.1	96.7	328.1	14.0	330	1.0	0.0	1.0	57.2	94.3	−58.4	110.9	328.2
584	B43R_100_087d	0.875	0.125	1.0	1.0	0.875	0.562	322	0.883	0.125	1.0	57.3	78.4	−59.0	98.1	323.0	0.875	0.125	1.0	53.1	86.9	−65.3	108.7	323.0	11.3	322	0.866	0.0	1.0	51.8	89.6	−67.4	112.1	323.0
585	R26Y_087_087d	0.875	0.25	0.0	0.875	0.875	0.437	46	0.875	0.233	0.0	47.8	57.0	58.0	81.3	45.5	0.875	0.25	0.0	48.4	57.3	60.1	83.0	46.3	2.1	44	1.0	0.266	0.0	54.6	65.1	66.3	93.0	45.5
586	R15Y_087_075d	0.875	0.25	0.125	0.875	0.75	0.5	39	0.875	0.237	0.125	50.9	54.3	48.9	73.1	41.9	0.875	0.25	0.125	48.5	57.7	50.8	76.9	41.3	4.5	37	1.0	0.15	0.0	52.0	72.4	65.2	97.4	41.9
587	R00Y_087_062d	0.875	0.25	0.25	0.875	0.625	0.562	390	0.875	0.25	0.25	55.4	48.0	40.3	62.7	40.0	0.875	0.25	0.25	48.8	58.7	35.3	68.5	31.0	13.4	389	1.0	0.0	0.0	50.4	76.9	64.5	100.4	40.0
588	R31Y_087_062d	0.875	0.25	0.375	0.875	0.625	0.562	379	0.875	0.25	0.364	55.5	48.7	29.7	57.0	31.3	0.875	0.25	0.375	49.3	60.4	17.9	63.0	16.5	17.7	380	1.0	0.0	0.183	50.7	77.9	47.5	91.2	31.3
589	R11Y_087_062d	0.875	0.25	0.5	0.875	0.625	0.562	367	0.875	0.25	0.489	55.9	49.6	12.8	51.3	14.4	0.875	0.25	0.5	50.1	63.0	0.6	63.0	0.5	18.9	367	1.0	0.0	0.383	51.4	79.5	20.4	82.1	14.4
590	B69R_087_062d	0.875	0.25	0.625	0.875	0.625	0.562	353	0.875	0.25	0.635	56.9	52.2	−7.1	52.7	352.1	0.875	0.25	0.625	51.1	66.2	−16.0	68.1	346.3	17.5	352	1.0	0.0	0.616	52.9	83.6	−11.4	84.3	352.1
591	B59R_087_062d	0.875	0.25	0.75	0.875	0.625	0.562	341	0.875	0.25	0.76	58.2	55.5	−22.8	60.1	337.6	0.875	0.25	0.75	52.3	70.2	−31.9	77.1	335.5	18.1	339	1.0	0.0	0.816	54.9	88.9	−36.6	96.2	337.6
592	B50R_087_062d	0.875	0.25	0.875	0.875	0.625	0.562	330	0.875	0.25	0.875	59.6	58.9	−36.5	69.3	328.2	0.875	0.25	0.875	53.8	74.7	−47.0	88.3	327.8	19.8	330	1.0	0.0	1.0	57.2	94.3	−58.4	110.9	328.2
593	B42R_100_075d	0.875	0.25	1.0	1.0	0.75	0.625	321	0.887	0.25	1.0	62.2	66.8	−51.4	84.3	322.4	0.875	0.25	1.0	55.6	79.8	−61.3	100.7	322.4	17.6	322	0.85	0.0	1.0	51.2	89.1	−68.5	112.4	322.4
594	R41Y_087_087d	0.875	0.375	0.0	0.875	0.875	0.437	55	0.875	0.364	0.0	52.5	44.4	60.6	75.1	53.7	0.875	0.375	0.0	53.2	44.5	62.6	76.8	54.5	2.1	54	1.0	0.416	0.0	60.0	50.7	69.3	85.9	53.7
595	R31Y_087_075d	0.875	0.375	0.125	0.875	0.75	0.5	49	0.875	0.362	0.125	54.1	45.5	50.4	67.9	47.9	0.875	0.375	0.125	53.3	44.9	54.7	70.8	50.6	4.4	48	1.0	0.316	0.0	56.2	60.6	67.2	90.5	47.9
596	R18Y_087_062d	0.875	0.375	0.25	0.875	0.625	0.562	41	0.875	0.364	0.25	56.8	44.0	40.9	60.1	42.8	0.875	0.375	0.25	53.5	45.9	40.7	61.4	41.5	3.7	39	1.0	0.183	0.0	52.7	70.5	65.5	96.2	42.8
597	R00Y_087_050d	0.875	0.375	0.375	0.875	0.5	0.625	390	0.875	0.375	0.375	61.0	38.4	32.2	50.2	40.0	0.875	0.375	0.375	54.0	47.8	24.1	53.6	26.8	14.2	389	1.0	0.0	0.0	50.4	76.9	64.5	100.4	40.0
598	R26Y_087_050d	0.875	0.375	0.5	0.875	0.5	0.625	376	0.875	0.375	0.491	61.1	39.0	20.6	44.1	27.8	0.875	0.375	0.5	54.6	50.5	7.2	51.0	8.1	18.8	377	1.0	0.0	0.233	50.8	78.0	41.2	88.2	27.8
599	R00Y_087_050d	0.875	0.375	0.625	0.875	0.5	0.625	360	0.875	0.375	0.625	61.8	40.5	2.0	40.6	2.9	0.875	0.375	0.625	55.5	54.0	−9.3	54.8	350.2	18.7	360	1.0	0.0	0.5	52.0	81.1	4.1	81.2	2.9
600	B61R_087_050d	0.875	0.375	0.75	0.875	0.5	0.625	344	0.875	0.375	0.758	62.9	43.6	−15.3	46.2	340.6	0.875	0.375	0.75	56.6	58.3	−25.2	63.5	336.5	18.7	342	1.0	0.0	0.766	54.4	87.3	−30.6	92.5	340.6
601	B50R_087_050d	0.875	0.375	0.875	0.875	0.5	0.625	330	0.875	0.375	0.875	64.4	47.1	−29.2	55.4	328.2	0.875	0.375	0.875	58.0	63.2	−40.5	75.0	327.3	20.6	330	1.0	0.0	1.0	57.2	94.3	−58.4	110.9	328.2
602	B40R_100_062d	0.875	0.375	1.0	1.0	0.625	0.687	319	0.885	0.375	1.0	66.9	55.0	−44.2	70.6	321.2	0.875	0.375	1.0	59.5	68.6	−55.0	88.0	321.2	18.8	320	0.816	0.0	1.0	49.8	88.1	−70.7	113.0	321.2
603	R58Y_087_087d	0.875	0.5	0.0	0.875	0.875	0.437	65	0.875	0.51	0.0	59.4	27.1	64.8	70.2	67.2	0.875	0.5	0.0	59.4	29.0	66.2	72.3	66.2	2.4	65	1.0	0.583	0.0	67.9	31.0	74.0	80.3	67.2
604	R50Y_087_075d	0.875	0.5	0.125	0.875	0.75	0.5	60	0.875	0.5	0.125	59.6	31.0	53.2	61.6	59.7	0.875	0.5	0.125	59.4	29.5	59.8	66.7	63.7	6.7	59	1.0	0.5	0.0	63.6	41.3	71.0	82.2	59.7
605	R38Y_087_062d	0.875	0.5	0.25	0.875	0.625	0.562	53	0.875	0.489	0.25	60.4	34.0	42.6	54.6	51.3	0.875	0.5	0.25	59.7	30.6	47.4	56.4	57.1	5.9	52	1.0	0.383	0.0	58.5	54.5	68.2	87.3	51.3
606	R23Y_087_050d	0.875	0.5	0.375	0.875	0.5	0.625	44	0.875	0.491	0.375	62.6	33.8	32.9	47.2	44.2	0.875	0.5	0.375	60.0	32.5	31.9	45.6	44.4	3.0	42	1.0	0.233	0.0	53.7	67.6	65.8	94.4	44.2
607	R00Y_087_037d	0.875	0.5	0.5	0.875	0.375	0.687	390	0.875	0.5	0.5	66.6	28.8	24.2	37.6	40.0	0.875	0.5	0.5	60.6	35.3	15.5	38.6	23.7	12.3	389	1.0	0.0	0.0	50.4	76.9	64.5	100.4	40.0
608	R18Y_087_037d	0.875	0.5	0.625	0.875	0.375	0.687	371	0.875	0.5	0.618	66.8	29.6	11.1	31.7	20.6	0.875	0.5	0.625	61.3	39.0	−0.7	39.0	358.9	16.0	371	1.0	0.0	0.316	51.1	79.1	29.7	84.5	20.6
609	B65R_087_037d	0.875	0.5	0.75	0.875	0.375	0.687	349	0.875	0.5	0.756	67.7	32.0	−7.4	32.9	346.8	0.875	0.5	0.75	62.3	43.5	−16.6	46.5	339.0	15.6	348	1.0	0.0	0.683	53.5	85.4	−19.9	87.7	346.8
610	B50R_087_037d	0.875	0.5	0.875	0.875	0.375	0.687	330	0.875	0.5	0.875	69.1	35.3	−21.9	41.6	328.2	0.875	0.5	0.875	63.5	48.6	−31.9	58.2	326.7	17.6	330	1.0	0.0	1.0	57.2	94.3	−58.4	110.9	328.2
611	B38R_100_050d	0.875	0.5	1.0	1.0	0.5	0.75	316	0.883	0.5	1.0	71.6	43.2	−37.0	56.9	319.4	0.875	0.5	1.0	64.8	54.4	−46.6	71.7	319.3	16.3	317	0.766	0.0	1.0	47.9	86.4	−74.0	113.8	319.4
612	R73Y_087_087d	0.875	0.625	0.0	0.875	0.875	0.437	74	0.875	0.641	0.0	66.7	10.5	69.4	70.2	81.3	0.875	0.625	0.0	66.5	12.7	70.9	72.0	79.7	2.7	75	1.0	0.733	0.0	76.2	12.0	79.3	80.2	81.3
613	R68Y_087_075d	0.875	0.625	0.125	0.875	0.75	0.5	71	0.875	0.637	0.125	67.0	13.8	58.2	59.8	76.5	0.875	0.625	0.125	66.5	13.2	65.6	66.9	78.6	7.4	71	1.0	0.683	0.0	73.4	18.5	77.6	79.8	76.5
614	R61Y_087_062d	0.875	0.625	0.25	0.875	0.625	0.562	67	0.875	0.635	0.25	67.4	16.7	46.8	49.7	70.2	0.875	0.625	0.25	66.7	14.3	54.8	56.6	75.3	8.4	67	1.0	0.616	0.0	69.6	26.8	74.8	79.5	70.2
615	R50Y_087_050d	0.875	0.625	0.375	0.875	0.5	0.625	60	0.875	0.625	0.375	67.6	20.6	35.5	41.1	59.7	0.875	0.625	0.375	67.0	16.2	40.6	43.7	68.1	6.7	59	1.0	0.5	0.0	63.6	41.3	71.0	82.2	59.7
616	R31Y_087_037d	0.875	0.625	0.5	0.875	0.375	0.687	49	0.875	0.618	0.5	68.8	22.7	25.2	33.9	47.9	0.875	0.625	0.5	67.5	19.0	24.9	31.4	52.6	3.9	48	1.0	0.316	0.0	56.2	60.6	67.2	90.5	47.9
617	R00Y_087_025d	0.875	0.625	0.625	0.875	0.25	0.75	390	0.875	0.625	0.625	72.2	19.2	16.1	25.1	40.0	0.875	0.625	0.625	68.1	22.7	9.0	24.5	21.7	8.8	389	1.0	0.0	0.0	50.4	76.9	64.5	100.4	40.0
618	R00Y_087_025d	0.875	0.625	0.75	0.875	0.25	0.75	360	0.875	0.625	0.75	72.6	20.2	1.0	20.3	2.9	0.875	0.625	0.75	68.9	27.3	−6.6	28.1	346.2	11.0	360	1.0	0.0	0.5	52.0	81.1	4.1	81.2	2.9
619	B50R_087_025d	0.875	0.625	0.875	0.875	0.25	0.75	330	0.875	0.625	0.875	73.9	23.5	−14.6	27.7	328.2	0.875	0.625	0.875	69.9	32.6	−22.0	39.3	325.9	12.3	330	1.0	0.0	1.0	57.2	94.3	−58.4	110.9	328.2
620	B34R_100_037d	0.875	0.625	1.0	1.0	0.375	0.812	311	0.881	0.625	1.0	76.4	31.5	−29.7	43.3	316.7	0.875	0.625	1.0	71.1	38.5	−36.8	53.3	316.3	11.3	311	0.683	0.0	1.0	44.8	84.1	−79.2	115.5	316.7
621	R86Y_087_087d	0.875	0.75	0.0	0.875	0.875	0.437	82	0.875	0.758	0.0	73.7	−4.0	74.2	74.3	93.1	0.875	0.75	0.0	74.2	−3.3	76.2	76.3	92.5	2.1	82	1.0	0.866	0.0	84.3	−4.6	84.8	84.9	93.1
622	R85Y_087_075d	0.875	0.75	0.125	0.875	0.75	0.5	81	0.875	0.762	0.125	74.4	−1.8	63.2	63.2	91.7	0.875	0.75	0.125	74.2	−2.9	71.8	71.9	92.3	8.7	81	1.0	0.85	0.0	83.3	−2.5	84.2	84.3	91.7
623	R81Y_087_062d	0.875	0.75	0.25	0.875	0.625	0.562	79	0.875	0.76	0.25	74.6	1.0	51.8	51.8	88.7	0.875	0.75	0.25	74.4	−1.8	62.5	62.5	91.6	11.0	80	1.0	0.816	0.0	81.2	1.7	82.9	83.0	88.7
624	R76Y_087_050d	0.875	0.75	0.375	0.875	0.5	0.625	76	0.875	0.758	0.375	74.9	3.9	40.3	40.5	84.4	0.875	0.75	0.375	74.6	0.0	49.6	49.6	89.9	10.0	77	1.0	0.766	0.0	78.2	7.8	80.6	81.0	84.4
625	R68Y_087_037d	0.875	0.75	0.5	0.875	0.375	0.687	71	0.875	0.756	0.5	75.2	6.9	29.1	29.9	76.5	0.875	0.75	0.5	75.0	2.7	34.8	34.9	85.4	7.1	71	1.0	0.683	0.0	73.4	18.5	77.6	79.8	76.5
626	R50Y_087_025d	0.875	0.75	0.625	0.875	0.25	0.75	60	0.875	0.75	0.625	75.5	10.3	17.7	20.5	59.7	0.875	0.75	0.625	75.6	6.3	19.4	20.5	71.8	4.3	59	1.0	0.5	0.0	63.6	41.3	71.0	82.2	59.7
627	R00Y_087_012d	0.875	0.75	0.75	0.875	0.125	0.812	390	0.875	0.75	0.75	77.8	9.6	8.0	12.5	40.0	0.875	0.75	0.75	76.2	10.8	4.0	11.6	20.3	4.5	389	1.0	0.0	0.0	50.4	76.9	64.5	100.4	40.0
628	B50R_087_012d	0.875	0.75	0.875	0.875	0.125	0.812	330	0.875	0.75	0.875	78.7	11.7	−7.3	13.8	328.2	0.875	0.75	0.875	77.1	16.1	−11.2	19.6	325.2	6.0	330	1.0	0.0	1.0	57.2	94.3	−58.4	110.9	328.2
629	B25R_100_025d	0.875	0.75	1.0	1.0	0.25	0.875	300	0.875	0.75	1.0	81.2	19.9	−22.4	30.0	311.6	0.875	0.75	1.0	78.1	22.1	−26.1	34.2	310.2	5.2	300	0.5	0.0	1.0	38.5	79.8	−89.7	120.0	311.6
630	Y00G_087_087d	0.875	0.875	0.0	0.875	0.875	0.437	90	0.875	0.875	0.0	81.0	−18.1	79.4	81.4	102.8	0.875	0.875	0.0	82.2	−18.7	82.0	84.1	102.8	2.9	89	1.0	1.0	0.0	92.6	−20.7	90.7	93.0	102.8
631	Y00G_087_075d	0.875	0.875	0.125	0.875	0.75	0.5	90	0.875	0.875	0.125	81.4	−15.5	68.0	69.8	102.8	0.875	0.875	0.125	82.2	−18.3	78.3	80.5	103.1	10.7	89	1.0	1.0	0.0	92.6	−20.7	90.7	93.0	102.8
632	Y00G_087_062d	0.875	0.875	0.25	0.875	0.625	0.562	90	0.875	0.875	0.25	81.7	−12.9	56.7	58.1	102.8	0.875	0.875	0.25	82.4	−17.2	70.3	72.4	103.8	14.2	89	1.0	1.0	0.0	92.6	−20.7	90.7	93.0	102.8
633	Y00G_087_050d	0.875	0.875	0.375	0.875	0.5	0.625	90	0.875	0.875	0.375	82.1	−10.3	45.3	46.5	102.8	0.875	0.875	0.375	82.6	−15.5	58.6	60.6	104.8	14.2	89	1.0	1.0	0.0	92.6	−20.7	90.7	93.0	102.8
634	Y00G_087_037d	0.875	0.875	0.5	0.875	0.375	0.687	90	0.875	0.875	0.5	82.4	−7.7	34.0	34.9	102.8	0.875	0.875	0.5	82.9	−12.9	44.8	46.6	106.0	11.9	89	1.0	1.0	0.0	92.6	−20.7	90.7	93.0	102.8
635	Y00G_087_025d	0.875	0.875	0.625	0.875	0.25	0.75	90	0.875	0.875	0.625	82.7	−5.1	22.6	23.2	102.8	0.875	0.875	0.625	83.4	−9.4	30.0	31.5	107.3	8.5	89	1.0	1.0	0.0	92.6	−20.7	90.7	93.0	102.8
636	Y00G_087_012d	0.875	0.875	0.75	0.875	0.125	0.812	90	0.875	0.875	0.75	83.1	−2.5	11.3	11.6	102.8	0.875	0.875	0.75	84.0	−5.1	15.0	15.8	108.7	4.5	89	1.0	1.0	0.0	92.6	−20.7	90.7	93.0	102.8
637	NW_087d	0.875	0.875	0.875	0.875	0.0	0.875	360	0.875	0.875	0.875	83.4	0.0	0.0	0.0	0.0	0.875	0.875	0.875	84.7	0.0	0.0	0.0	325.2	1.2	360	1.0	1.0	1.0	95.4	0.0	0.0	0.0	0.0
638	B00R_100_012d	0.875	0.875	1.0	1.0	0.125	0.937	270	0.875	0.875	1.0	87.2	9.5	−12.9	16.0	306.2	0.875	0.875	1.0	85.5	5.8	−14.8	15.9	291.5	4.4	270	0.0	0.0	1.0	30.3	76.0	−103.5	128.5	306.2
639	Y11G_100_100d	0.875	1.0	0.0	1.0	1.0	0.5	97	0.883	1.0	0.0	90.5	−32.2	88.3	94.0	110.0	0.875	1.0	0.0	90.4	−33.0	88.1	94.1	110.5	0.8	96	0.883	1.0	0.0	90.5	−32.2	88.3	94.0	110.0
640	Y13G_100_087d	0.875	1.0	0.125	1.0	0.875	0.562	98	0.883	1.0	0.125	90.9	−29.6	77.0	82.5	111.0	0.875	1.0	0.125	90.4	−32.7	85.0	91.1	111.0	8.5	97	0.866	1.0	0.0	90.3	−33.8	88.0	94.3	111.0
641	Y15G_100_075d	0.875	1.0	0.25	1.0	0.75	0.625	99	0.887	1.0	0.25	91.4	−26.5	65.8

n	HIC*$_{Fd}$	*rgb*$_{Fd}$			*ict*$_{Fd}$			$h_{si_F,d}$	*rgb**$_{Fd}$			*LabCh**$_{Fd}$					*rgb*'$_{Fd}$			*LabCh*'$_{Fd}$					*DE*'$_{Fd}$	$h_{siM,d}$	*rgb**$_{Md}$			*LabCh**$_{Md}$				
648	R00Y_100_100$_d$	1.0	0.0	0.0	1.0	1.0	0.5	390	1.0	0.0	0.0	50.4	76.9	64.5	100.4	40.0	1.0	0.0	0.0	50.4	76.9	64.5	100.4	39.9	0.0	389	1.0	0.0	0.0	50.4	76.9	64.5	100.4	40.0
649	R38Y_100_100$_d$	1.0	0.0	0.125	1.0	1.0	0.5	383	1.0	0.0	0.116	50.5	77.2	55.6	95.1	35.7	1.0	0.0	0.125	50.6	77.2	54.9	94.8	35.4	0.6	383	1.0	0.0	0.116	50.5	77.2	55.6	95.1	35.7
650	R26Y_100_100$_d$	1.0	0.0	0.25	1.0	1.0	0.5	376	1.0	0.0	0.233	50.8	78.0	41.2	88.2	27.8	1.0	0.0	0.25	50.8	77.9	39.2	87.2	26.6	2.0	377	1.0	0.0	0.233	50.8	78.0	41.2	88.2	27.8
651	R13Y_100_100$_d$	1.0	0.0	0.375	1.0	1.0	0.5	368	1.0	0.0	0.366	51.3	79.3	22.7	82.5	16.0	1.0	0.0	0.375	51.3	79.2	21.6	82.1	15.2	1.1	368	1.0	0.0	0.366	51.3	79.3	22.7	82.5	16.0
652	R00Y_100_100$_d$	1.0	0.0	0.5	1.0	1.0	0.5	360	1.0	0.0	0.5	52.0	81.1	4.1	81.2	2.9	1.0	0.0	0.5	52.0	81.1	4.1	81.2	2.9	0.0	360	1.0	0.0	0.5	52.0	81.1	4.1	81.2	2.9
653	B68R_100_100$_d$	1.0	0.0	0.625	1.0	1.0	0.5	352	1.0	0.0	0.633	53.0	83.9	−13.6	85.0	350.7	1.0	0.0	0.625	53.0	83.6	−12.6	84.6	351.4	1.0	351	1.0	0.0	0.633	53.0	83.9	−13.6	85.0	350.7
654	B61R_100_100$_d$	1.0	0.0	0.75	1.0	1.0	0.5	344	1.0	0.0	0.766	54.4	87.3	−30.6	92.5	340.6	1.0	0.0	0.75	54.2	86.7	−28.6	91.3	341.6	2.0	342	1.0	0.0	0.766	54.4	87.3	−30.6	92.5	340.6
655	B55R_100_100$_d$	1.0	0.0	0.875	1.0	1.0	0.5	337	1.0	0.0	0.883	55.7	90.6	−44.8	101.1	333.6	1.0	0.0	0.875	55.6	90.3	−43.9	100.4	334.0	0.9	336	1.0	0.0	0.883	55.7	90.6	−44.8	101.1	333.6
656	B50R_100_100$_d$	1.0	0.0	1.0	1.0	1.0	0.5	330	1.0	0.0	1.0	57.2	94.3	−58.4	110.9	328.2	1.0	0.0	1.0	57.2	94.3	−58.4	111.0	328.2	0.0	330	1.0	0.0	1.0	57.2	94.3	−58.4	110.9	328.2
657	R11Y_100_100$_d$	1.0	0.125	0.0	1.0	1.0	0.5	37	1.0	0.116	0.0	51.4	74.1	64.9	98.5	41.2	1.0	0.125	0.0	51.5	73.9	64.9	98.3	41.3	0.2	36	1.0	0.116	0.0	51.4	74.1	64.9	98.5	41.2
658	R00Y_100_087$_d$	1.0	0.125	0.125	1.0	0.875	0.562	390	1.0	0.125	0.125	56.1	67.3	56.4	87.8	40.0	1.0	0.125	0.125	51.6	74.2	55.7	92.8	36.9	8.2	389	1.0	0.0	0.0	50.4	76.9	64.5	100.4	40.0
659	R36Y_100_087$_d$	1.0	0.125	0.25	1.0	0.875	0.562	382	1.0	0.125	0.241	56.2	67.7	47.1	82.5	34.8	1.0	0.125	0.25	51.9	74.9	40.3	85.1	28.3	10.8	382	1.0	0.0	0.133	50.6	77.3	53.9	94.3	34.8
660	R23Y_100_087$_d$	1.0	0.125	0.375	1.0	0.875	0.562	374	1.0	0.125	0.358	56.4	68.5	32.2	75.7	25.1	1.0	0.125	0.375	52.3	76.3	23.0	79.7	16.7	12.7	375	1.0	0.0	0.266	50.9	78.3	36.8	86.6	25.1
661	R08Y_100_087$_d$	1.0	0.125	0.5	1.0	0.875	0.562	365	1.0	0.125	0.489	57.0	70.2	13.8	71.6	11.1	1.0	0.125	0.5	53.0	78.2	5.6	78.4	4.1	12.1	365	1.0	0.0	0.416	51.5	80.3	15.8	81.8	11.1
662	B70R_100_087$_d$	1.0	0.125	0.625	1.0	0.875	0.562	355	1.0	0.125	0.635	58.0	72.8	−6.0	73.0	355.2	1.0	0.125	0.625	53.9	80.8	−11.1	81.5	352.1	10.3	354	1.0	0.0	0.583	52.7	83.2	−6.9	83.5	355.2
663	B63R_100_087$_d$	1.0	0.125	0.75	1.0	0.875	0.562	346	1.0	0.125	0.766	59.2	75.6	−23.1	79.1	342.9	1.0	0.125	0.75	55.1	83.9	−27.2	88.2	342.0	10.0	344	1.0	0.0	0.733	54.0	86.5	−26.4	90.4	342.9
664	B56R_100_087$_d$	1.0	0.125	0.875	1.0	0.875	0.562	338	1.0	0.125	0.883	60.5	78.8	−37.5	87.3	334.5	1.0	0.125	0.875	56.5	87.6	−42.5	97.4	334.1	10.8	337	1.0	0.0	0.866	55.5	90.1	−42.8	99.8	334.5
665	B50R_100_087$_d$	1.0	0.125	1.0	1.0	0.875	0.562	330	1.0	0.125	1.0	62.0	82.5	−51.1	97.1	328.2	1.0	0.125	1.0	58.1	91.8	−57.0	108.0	328.1	11.6	330	1.0	0.0	1.0	57.2	94.3	−58.4	110.9	328.2
666	R23Y_100_100$_d$	1.0	0.25	0.0	1.0	1.0	0.5	44	1.0	0.233	0.0	53.7	67.6	65.8	94.4	44.2	1.0	0.25	0.0	54.0	66.7	65.9	93.8	44.6	1.0	42	1.0	0.233	0.0	53.7	67.6	65.8	94.4	44.2
667	R13Y_100_087$_d$	1.0	0.25	0.125	1.0	0.875	0.562	38	1.0	0.241	0.125	57.1	64.2	56.9	85.8	41.5	1.0	0.25	0.125	54.1	67.0	57.6	88.4	40.7	4.1	37	1.0	0.133	0.0	51.7	73.4	65.0	98.0	41.5
668	R00Y_100_075$_d$	1.0	0.25	0.25	1.0	0.75	0.625	390	1.0	0.25	0.25	61.7	57.7	48.4	75.3	40.0	1.0	0.25	0.25	54.4	67.8	43.1	80.3	32.4	13.5	389	1.0	0.0	0.0	50.4	76.9	64.5	100.4	40.0
669	R35Y_100_075$_d$	1.0	0.25	0.375	1.0	0.75	0.625	381	1.0	0.25	0.362	61.8	58.2	38.8	69.9	33.6	1.0	0.25	0.375	54.8	69.2	26.2	74.0	20.7	18.1	382	1.0	0.0	0.15	50.6	77.6	51.7	93.3	33.6
670	R18Y_100_075$_d$	1.0	0.25	0.5	1.0	0.75	0.625	371	1.0	0.25	0.487	62.1	59.3	22.3	63.4	20.6	1.0	0.25	0.5	55.5	71.3	9.0	71.8	7.2	19.0	371	1.0	0.0	0.316	51.1	79.1	29.7	84.5	20.6
671	R00Y_100_075$_d$	1.0	0.25	0.625	1.0	0.75	0.625	360	1.0	0.25	0.625	62.9	60.8	3.1	60.9	2.9	1.0	0.25	0.625	56.3	74.0	−7.6	74.4	354.1	18.1	360	1.0	0.0	0.5	52.0	81.1	4.1	81.2	2.9
672	B65R_100_075$_d$	1.0	0.25	0.75	1.0	0.75	0.625	349	1.0	0.25	0.762	64.0	64.1	−14.9	65.8	346.8	1.0	0.25	0.75	57.4	77.3	−23.6	80.8	342.9	17.1	348	1.0	0.0	0.683	53.5	85.4	−19.9	87.7	346.8
673	B57R_100_075$_d$	1.0	0.25	0.875	1.0	0.75	0.625	339	1.0	0.25	0.887	65.3	67.3	−30.5	73.9	335.5	1.0	0.25	0.875	58.7	81.2	−39.0	90.1	334.3	17.5	337	1.0	0.0	0.85	55.3	89.8	−40.7	98.6	335.5
674	B50R_100_075$_d$	1.0	0.25	1.0	1.0	0.75	0.625	330	1.0	0.25	1.0	66.8	70.7	−43.8	83.2	328.2	1.0	0.25	1.0	60.2	85.6	−53.6	101.0	327.9	18.9	330	1.0	0.0	1.0	57.2	94.3	−58.4	110.9	328.2
675	R36Y_100_100$_d$	1.0	0.375	0.0	1.0	1.0	0.5	52	1.0	0.366	0.0	57.9	56.2	67.9	88.1	50.3	1.0	0.375	0.0	58.2	55.4	67.9	87.7	50.7	0.7	51	1.0	0.366	0.0	57.9	56.2	67.9	88.1	50.3
676	R26Y_100_087$_d$	1.0	0.375	0.125	1.0	0.875	0.562	46	1.0	0.358	0.125	59.7	57.0	58.0	81.3	45.5	1.0	0.375	0.125	58.2	55.8	60.8	82.5	47.4	3.3	44	1.0	0.266	0.0	54.6	65.1	66.3	93.0	45.5
677	R15Y_100_075$_d$	1.0	0.375	0.25	1.0	0.75	0.625	39	1.0	0.362	0.25	62.8	54.3	48.9	73.1	41.9	1.0	0.375	0.25	58.5	56.6	47.5	73.9	39.9	5.1	37	1.0	0.15	0.0	52.0	72.4	65.2	97.4	41.9
678	R00Y_100_062$_d$	1.0	0.375	0.375	1.0	0.625	0.687	390	1.0	0.375	0.375	67.3	48.0	40.3	62.7	40.0	1.0	0.375	0.375	58.9	58.1	31.4	66.1	28.3	15.8	389	1.0	0.0	0.0	50.4	76.9	64.5	100.4	40.0
679	R31Y_100_062$_d$	1.0	0.375	0.5	1.0	0.625	0.687	379	1.0	0.375	0.489	67.4	48.7	29.7	57.0	31.3	1.0	0.375	0.5	59.4	60.3	14.6	62.1	13.6	20.6	380	1.0	0.0	0.183	50.7	77.9	47.5	91.2	31.3
680	R11Y_100_062$_d$	1.0	0.375	0.625	1.0	0.625	0.687	367	1.0	0.375	0.614	67.9	49.6	12.8	51.3	14.4	1.0	0.375	0.625	60.2	63.2	−1.8	63.2	358.3	21.3	367	1.0	0.0	0.383	51.4	79.5	20.4	82.1	14.4
681	B69R_100_062$_d$	1.0	0.375	0.75	1.0	0.625	0.687	353	1.0	0.375	0.76	68.8	52.2	−7.1	52.7	352.1	1.0	0.375	0.75	61.2	66.7	−17.9	69.1	344.9	19.6	352	1.0	0.0	0.616	52.9	83.6	−11.4	84.3	352.1
682	B59R_100_062$_d$	1.0	0.375	0.875	1.0	0.625	0.687	341	1.0	0.375	0.885	70.1	55.5	−22.8	60.1	337.6	1.0	0.375	0.875	62.4	70.9	−33.3	78.3	334.8	20.0	339	1.0	0.0	0.816	54.9	88.9	−36.6	96.2	337.6
683	B50R_100_062$_d$	1.0	0.375	1.0	1.0	0.625	0.687	330	1.0	0.375	1.0	71.5	58.9	−36.5	69.3	328.2	1.0	0.375	1.0	63.8	75.6	−48.0	89.6	327.5	21.6	330	1.0	0.0	1.0	57.2	94.3	−58.4	110.9	328.2
684	R50Y_100_100$_d$	1.0	0.5	0.0	1.0	1.0	0.5	60	1.0	0.5	0.0	63.6	41.3	71.0	82.2	59.7	1.0	0.5	0.0	63.6	41.3	71.0	82.2	59.7	0.0	59	1.0	0.5	0.0	63.6	41.3	71.0	82.2	59.7
685	R41Y_100_087$_d$	1.0	0.5	0.125	1.0	0.875	0.562	55	1.0	0.489	0.125	64.4	44.4	60.6	75.1	53.7	1.0	0.5	0.125	63.7	41.7	65.0	77.2	57.3	5.1	54	1.0	0.416	0.0	60.0	50.7	69.3	85.9	53.7
686	R31Y_100_075$_d$	1.0	0.5	0.25	1.0	0.75	0.625	49	1.0	0.487	0.25	66.0	45.5	50.4	67.9	47.9	1.0	0.5	0.25	63.9	42.6	53.1	68.1	51.2	4.5	48	1.0	0.316	0.0	56.2	60.6	67.2	90.5	47.9
687	R18Y_100_062$_d$	1.0	0.5	0.375	1.0	0.625	0.687	41	1.0	0.489	0.375	68.7	44.0	40.9	60.1	42.8	1.0	0.5	0.375	64.2	44.1	38.0	58.3	40.7	5.3	39	1.0	0.183	0.0	52.7	70.5	65.5	96.2	42.8
688	R00Y_100_050$_d$	1.0	0.5	0.5	1.0	0.5	0.75	390	1.0	0.5	0.5	72.9	38.4	32.2	50.2	40.0	1.0	0.5	0.5	64.7	46.4	21.9	51.3	25.2	15.4	389	1.0	0.0	0.0	50.4	76.9	64.5	100.4	40.0
689	R26Y_100_050$_d$	1.0	0.5	0.625	1.0	0.5	0.75	376	1.0	0.5	0.616	73.1	39.0	20.6	44.1	27.8	1.0	0.5	0.625	65.4	49.5	5.6	49.8	6.5	19.8	377	1.0	0.0	0.233	50.8	78.0	41.2	88.2	27.8
690	R00Y_100_050$_d$	1.0	0.5	0.75	1.0	0.5	0.75	360	1.0	0.5	0.75	73.7	40.5	2.0	40.6	2.9	1.0	0.5	0.75	66.3	53.2	−10.2	54.2	349.1	19.1	360	1.0	0.0	0.5	52.0	81.1	4.1	81.2	2.9
691	B61R_100_050$_d$	1.0	0.5	0.875	1.0	0.5	0.75	344	1.0	0.5	0.883	74.9	43.6	−15.3	46.2	340.6	1.0	0.5	0.875	67.3	57.6	−25.6	63.1	335.9	18.9	342	1.0	0.0	0.766	54.4	87.3	−30.6	92.5	340.6
692	B50R_100_050$_d$	1.0	0.5	1.0	1.0	0.5	0.75	330	1.0	0.5	1.0	76.3	47.1	−29.2	55.4	328.2	1.0	0.5	1.0	68.6	62.6	−40.5	74.6	327.0	20.6	330	1.0	0.0	1.0	57.2	94.3	−58.4	110.9	328.2
693	R63Y_100_100$_d$	1.0	0.625	0.0	1.0	1.0	0.5	68	1.0	0.633	0.0	70.5	24.7	75.4	79.4	71.8	1.0	0.625	0.0	70.1	25.8	75.0	79.3	71.0	1.2	68	1.0	0.633	0.0	70.5	24.7	75.4	79.4	71.8
694	R58Y_100_087$_d$	1.0	0.625	0.125	1.0	0.875	0.562	65	1.0	0.635	0.125	71.3	27.1	64.8	70.2	67.2	1.0	0.625	0.125	70.1	26.1	70.0	74.7	69.5	5.4	65	1.0	0.583	0.0	67.9	31.0	74.0	80.3	67.2
695	R50Y_100_075$_d$	1.0	0.625	0.25	1.0	0.75	0.625	60	1.0	0.625	0.25	71.6	31.0	53.2	61.6	59.7	1.0	0.625	0.25	70.3	27.0	59.6	65.4	65.5	7.5	59	1.0	0.5	0.0	63.6	41.3	71.0	82.2	59.7
696	R38Y_100_062$_d$	1.0	0.625	0.375	1.0	0.625	0.687	53	1.0	0.614	0.375	72.3	34.0	42.6	54.6	51.3	1.0	0.625	0.375	70.6	28.6	45.7	53.9	57.8	6.4	52	1.0	0.383	0.0	58.5	54.5	68.2	87.3	51.3
697	R23Y_100_050$_d$	1.0	0.625	0.5	1.0	0.5	0.75	44	1.0	0.616	0.5	74.5	33.8	32.9	47.2	44.2	1.0	0.625	0.5	71.0	31.0	30.2	43.3	44.3	5.2	42	1.0	0.233	0.0	53.7	67.6	65.8	94.4	44.2
698	R00Y_100_037$_d$	1.0	0.625	0.625	1.0	0.375	0.812	390	1.0	0.625	0.625	78.5	28.8	24.2	37.6	40.0	1.0	0.625	0.625	71.6	34.1	14.4	37.0	22.9	13.0	389	1.0	0.0	0.0	50.4	76.9	64.5	100.4	40.0
699	R18Y_100_037$_d$	1.0	0.625	0.75	1.0	0.375	0.812	371	1.0	0.625	0.743	78.8	29.6	11.1	31.7	20.6	1.0	0.625	0.75	72.4	37.9	−1.2	37.9	358.1	16.2	371	1.0	0.0	0.316	51.1	79.1	29.7	84.5	20.6
700	B65R_100_037$_d$	1.0	0.625	0.875	1.0	0.375	0.812	349	1.0	0.625	0.881	79.7	32.0	−7.4	32.9	346.8	1.0	0.625	0.875	73.3	42.5	−16.6	45.6	338.6	15.3	348	1.0	0.0	0.683	53.5	85.4	−19.9	87.7	346.8
701	B50R_100_037$_d$	1.0	0.625	1.0	1.0	0.375	0.812	330	1.0	0.625	1.0	81.1	35.3	−21.9	41.6	328.2	1.0	0.625	1.0	74.3	47.6	−31.5	57.1	326.4	17.0	330	1.0	0.0	1.0	57.2	94.3	−58.4	110.9	328.2
702	R76Y_100_100$_d$	1.0	0.75	0.0	1.0	1.0	0.5	76	1.0	0.766	0.0	78.2	7.8	80.6	81.0	84.4	1.0	0.75	0.0	77.2	9.8	79.7	80.3	82.9	2.3	77	1.0	0.766	0.0	78.2	7.8	80.6	81.0	84.4
703	R73Y_100_087$_d$	1.0	0.75	0.125	1.0	0.875	0.562	74	1.0	0.766	0.125	78.6	10.5	69.4	70.2	81.3	1.0	0.75	0.125	77.3	10.2	75.6	76.2	82.3	6.3	75	1.0	0.733	0.0	76.2	12.0	79.3	80.2	81.3
704	R68Y_100_075$_d$	1.0	0.75	0.25	1.0	0.75	0.625	71	1.0	0.762	0.25	78.9	13.8	58.2	59.8	76.5	1.0	0.75	0.25	77.4	11.1	66.5	67.4	80.5	8.8	71	1.0	0.683	0.0	73.4	18.5	77.6	79.8	76.5
705	R61Y_100_062$_d$	1.0	0.75	0.375	1.0	0.625	0.687	67	1.0	0.76	0.375	79.3	16.7	46.8	49.7	70.2	1.0	0.75	0.375	77.6	12.6	53.8	55.3	76.7	8.2	67	1.0	0.616	0.0	69.6	26.8	74.8	79.5	70.2
706	R50Y_100_050$_d$	1.0	0.75	0.5	1.0	0.5	0.75	60	1.0	0.75	0.5	79.5	20.6	35.5	41.1	59.7	1.0	0.75	0.5	78.0	15.0	39.2	42.0	69.0	6.9	59	1.0	0.5	0.0	63.6	41.3	71.0	82.2	59.7
707	R31Y_100_037$_d$	1.0	0.75	0.625	1.0	0.375	0.812	49	1.0	0.743	0.625	80.7	22.7	25.2	33.9	47.9	1.0	0.75	0.625	78.5	18.1	24.0	30.0	52.9	5.2	48	1.0	0.316	0.0	56.2	60.6	67.2	90.5	47.9
708	R00Y_100_025$_d$	1.0	0.75	0.75	1.0	0.25	0.875	390	1.0	0.75	0.75	84.1	19.2	16.1	25.1	40.0	1.0	0.75	0.75	79.2	21.9	8.5	23.5	21.3	9.4	389	1.0	0.0	0.0	50.4	76.9	64.5	100.4	40.0
709	R00Y_100_025$_d$	1.0	0.75	0.875	1.0	0.25	0.875	360	1.0	0.75	0.875	84.5	20.2	1.0	20.3	2.9	1.0	0.75	0.875	79.9	26.5	−6.6	27.3	345.9	10.9	360	1.0	0.0	0.5	52.0	81.1	4.1	81.2	2.9
710	B50R_100_025$_d$	1.0	0.75	1.0	1.0	0.25	0.875	330	1.0	0.75	1.0	85.8	23.5	−14.6	27.7	328.2	1.0	0.75	1.0	80.9	31.7	−21.5	38.4	325.8	11.8	330	1.0	0.0	1.0	57.2	94.3	−58.4	110.9	328.2
711	R88Y_100_100$_d$	1.0	0.875	0.0	1.0	1.0	0.5	83	1.0	0.883	0.0	85.3	−6.7	85.5	85.8	94.4	1.0	0.875	0.0	84.8	−5.7	85.0	85.2	93.8	1.1	83	1.0	0.883	0.0	85.3	−6.7	85.5	85.8	94.4
712	R86Y_100_087$_d$	1.0	0.875	0.125	1.0	0.875	0.562	82	1.0	0.883	0.125	85.6	−4.0	74.2	74.3	93.1	1.0	0.875	0.125	84.8	−5.4	81.5	81.7	93.8	7.4	82	1.0	0.866	0.0	84.3	−4.6	84.8	84.9	93.1
713	R85Y_100_075$_d$	1.0	0.875	0.25	1.0	0.75	0.625	81	1.0	0.887	0.25	86.3	−1.8	63.2	63.2	91.7	1.0	0.875	0.25	84.9	−4.5	73.6	73.7	93.5	10.8	81	1.0	0.85	0.0	83.3	−2.5	84.2	84.3	91.7
714	R81Y_100_062$_d$	1.0	0.875	0.375	1.0	0.625	0.687	79	1.0	0.885	0.375	86.5	1.0	51.8	51.8	88.7	1.0	0.875	0.375	85.1	−3.0	62.1	62.2	92.7	11.1	80	1.0	0.816	0.0	81.2	1.7	82.9	83.0	88.7
715	R76Y_100_050$_d$	1.0	0.875	0.5	1.0	0.5	0.75	76	1.0	0.883	0.5	86.8	3.9	40.3	40.5	84.4	1.0	0.875	0.5	85.5	−0.7	48.5	48.5	90.8	9.5	77	1.0	0.766	0.0	78.2	7.8	80.6	81.0	84.4
716	R68Y_100_037$_d$	1.0	0.875	0.625	1.0	0.375	0.812	71	1.0	0.881	0.625	87.1	6.9	29.1	29.9	76.5	1.0	0.875	0.625	85.9	2.2	33.9	33.9	86.1	6.7	71	1.0	0.683	0.0	73.4	18.5	77.6	79.8	76.5
717	R50Y_100_025$_d$	1.0	0.875	0.75	1.0	0.25	0.875	60	1.0	0.875	0.75	87.4	10.3	17.7	20.5	59.7	1.0	0.875	0.75	86.4	6.0	18.8	19.8	72.2	4.5	59	1.0	0.5	0.0	63.6	41.3	71.0	82.2	59.7
718	R00Y_100_012$_d$	1.0	0.875	0.875	1.0	0.125	0.937	390	1.0	0.875	0.875	89.7	9.6	8.0	12.5	40.0	1.0	0.875	0.875	87.1	10.5	3.8	11.2	20.1	5.0	389	1.0	0.0	0.0	50.4	76.9	64.5	100.4	40.0
719	B50R_100_012$_d$	1.0	0.875	1.0	1.0	0.125	0.937	330	1.0	0.875	1.0	90.6	11.7	−7.3	13.8	328.2	1.0	0.875	1.0	87.9	15.7	−10.9	19.1	325.1	5.9	330	1.0	0.0	1.0	57.2	94.3	−58.4	110.9	328.2
720	Y00G_100_100$_d$	1.0	1.0	0.0	1.0	1.0	0.5	90	1.0	1.0	0.0	92.6	−20.7	90.7	93.0	102.8	1.0	1.0	0.0	92.6	−20.6	90.7	93.0	102.8	0.0	89	1.0	1.0	0.0	92.6	−20.7	90.7	93.0	102.8
721

TUB registrering: 20150701-RN79/RN79L0NA.TXT /.PS TUB-material: code=rha4ta
anvendelse for måling av display output, ingen separasjon rgb (RGB)

n	HIC*$_{Fd}$	*rgb*$_{Fd}$			*ict*$_{Fd}$			$h_{si_F,d}$	*rgb**$_{Fd}$			*LabCh**$_{Fd}$					*rgb*'*$_{Fd}$			*LabCh*'*$_{Fd}$					*DE*'*$_{Fd}$	$h_{siM,d}$	*rgb**$_{Md}$			*LabCh**$_{Md}$				
729	NW_100$_d$	1.0	1.0	1.0	1.0	0.0	1.0	360	1.0	1.0	1.0	95.4	0.0	0.0	0.0	0.0	1.0	1.0	1.0	95.4	0.0	0.0	0.0	325.2	0.0	360	1.0	1.0	1.0	95.4	0.0	0.0	0.0	0.0
730	G50B_100_012$_d$	0.875	1.0	1.0	1.0	0.125	0.937	210	0.875	1.0	1.0	94.3	−5.7	−1.6	6.0	196.3	0.875	1.0	1.0	93.3	−9.7	−3.3	10.3	198.8	4.4	210	0.0	1.0	1.0	86.8	−46.1	−13.5	48.1	196.3
731	G50B_100_025$_d$	0.75	1.0	1.0	1.0	0.25	0.875	210	0.75	1.0	1.0	93.2	−11.5	−3.3	12.0	196.3	0.75	1.0	1.0	91.5	−18.9	−6.2	19.9	198.1	8.0	210	0.0	1.0	1.0	86.8	−46.1	−13.5	48.1	196.3
732	G50B_100_037$_d$	0.625	1.0	1.0	1.0	0.375	0.812	210	0.625	1.0	1.0	92.2	−17.3	−5.0	18.0	196.3	0.625	1.0	1.0	90.0	−27.0	−8.5	28.3	197.6	10.5	210	0.0	1.0	1.0	86.8	−46.1	−13.5	48.1	196.3
733	G50B_100_050$_d$	0.5	1.0	1.0	1.0	0.5	0.75	210	0.5	1.0	1.0	91.1	−23.0	−6.7	24.0	196.3	0.5	1.0	1.0	88.8	−33.9	−10.4	35.4	197.1	11.6	210	0.0	1.0	1.0	86.8	−46.1	−13.5	48.1	196.3
734	G50B_100_062$_d$	0.375	1.0	1.0	1.0	0.625	0.687	210	0.375	1.0	1.0	90.0	−28.8	−8.4	30.0	196.3	0.375	1.0	1.0	87.9	−39.3	−11.8	41.0	196.8	11.1	210	0.0	1.0	1.0	86.8	−46.1	−13.5	48.1	196.3
735	G50B_100_075$_d$	0.25	1.0	1.0	1.0	0.75	0.625	210	0.25	1.0	1.0	89.0	−34.6	−10.1	36.1	196.3	0.25	1.0	1.0	87.3	−43.0	−12.8	44.9	196.5	9.0	210	0.0	1.0	1.0	86.8	−46.1	−13.5	48.1	196.3
736	G50B_100_087$_d$	0.125	1.0	1.0	1.0	0.875	0.562	210	0.125	1.0	1.0	87.9	−40.4	−11.8	42.1	196.3	0.125	1.0	1.0	87.0	−45.2	−13.3	47.2	196.4	5.1	210	0.0	1.0	1.0	86.8	−46.1	−13.5	48.1	196.3
737	G50B_100_100$_d$	0.0	1.0	1.0	1.0	1.0	0.5	210	0.0	1.0	1.0	86.8	−46.1	−13.5	48.1	196.3	0.0	1.0	1.0	86.8	−46.1	−13.5	48.1	196.3	0.0	210	0.0	1.0	1.0	86.8	−46.1	−13.5	48.1	196.3
738	R00Y_100_012$_d$	1.0	0.875	0.875	1.0	0.125	0.937	390	1.0	0.875	0.875	89.7	9.6	8.0	12.5	40.0	1.0	0.875	0.875	87.1	10.5	3.8	11.2	20.1	5.0	389	1.0	0.0	0.0	50.4	76.9	64.5	100.4	40.0
739	NW_087$_d$	0.875	0.875	0.875	0.875	0.0	0.875	360	0.875	0.875	0.875	83.4	0.0	0.0	0.0	0.0	0.875	0.875	0.875	84.7	0.0	0.0	0.0	325.2	1.2	360	1.0	1.0	1.0	95.4	0.0	0.0	0.0	0.0
740	G50B_087_012$_d$	0.75	0.875	0.875	0.875	0.125	0.812	210	0.75	0.875	0.875	82.4	−5.7	−1.6	6.0	196.3	0.75	0.875	0.875	82.5	−10.0	−3.3	10.5	198.7	4.5	210	0.0	1.0	1.0	86.8	−46.1	−13.5	48.1	196.3
741	G50B_087_025$_d$	0.625	0.875	0.875	0.875	0.25	0.75	210	0.625	0.875	0.875	81.3	−11.5	−3.3	12.0	196.3	0.625	0.875	0.875	80.7	−19.1	−6.2	20.1	197.9	8.1	210	0.0	1.0	1.0	86.8	−46.1	−13.5	48.1	196.3
742	G50B_087_037$_d$	0.5	0.875	0.875	0.875	0.375	0.687	210	0.5	0.875	0.875	80.2	−17.3	−5.0	18.0	196.3	0.5	0.875	0.875	79.3	−27.1	−8.5	28.4	197.4	10.4	210	0.0	1.0	1.0	86.8	−46.1	−13.5	48.1	196.3
743	G50B_087_050$_d$	0.375	0.875	0.875	0.875	0.5	0.625	210	0.375	0.875	0.875	79.2	−23.0	−6.7	24.0	196.3	0.375	0.875	0.875	78.3	−33.4	−10.2	34.9	196.9	10.9	210	0.0	1.0	1.0	86.8	−46.1	−13.5	48.1	196.3
744	G50B_087_062$_d$	0.25	0.875	0.875	0.875	0.625	0.562	210	0.25	0.875	0.875	78.1	−28.8	−8.4	30.0	196.3	0.25	0.875	0.875	77.5	−37.9	−11.3	39.6	196.6	9.5	210	0.0	1.0	1.0	86.8	−46.1	−13.5	48.1	196.3
745	G50B_087_075$_d$	0.125	0.875	0.875	0.875	0.75	0.5	210	0.125	0.875	0.875	77.0	−34.6	−10.1	36.1	196.3	0.125	0.875	0.875	77.1	−40.6	−12.0	42.4	196.4	6.3	210	0.0	1.0	1.0	86.8	−46.1	−13.5	48.1	196.3
746	G50B_087_087$_d$	0.0	0.875	0.875	0.875	0.875	0.437	210	0.0	0.875	0.875	76.0	−40.4	−11.8	42.1	196.3	0.0	0.875	0.875	77.0	−41.7	−12.2	43.5	196.3	1.7	210	0.0	1.0	1.0	86.8	−46.1	−13.5	48.1	196.3
747	R00Y_100_025$_d$	1.0	0.75	0.75	1.0	0.25	0.875	390	1.0	0.75	0.75	84.1	19.2	16.1	25.1	40.0	1.0	0.75	0.75	79.2	21.9	8.5	23.5	21.3	9.4	389	1.0	0.0	0.0	50.4	76.9	64.5	100.4	40.0
748	R00Y_087_012$_d$	0.875	0.75	0.75	0.875	0.125	0.812	390	0.875	0.75	0.75	77.8	9.6	8.0	12.5	40.0	0.875	0.75	0.75	76.2	10.8	4.0	11.6	20.3	4.5	389	1.0	0.0	0.0	50.4	76.9	64.5	100.4	40.0
749	NW_075$_d$	0.75	0.75	0.75	0.75	0.0	0.75	360	0.75	0.75	0.75	71.5	0.0	0.0	0.0	0.0	0.75	0.75	0.75	73.7	0.0	0.0	0.0	325.2	2.1	360	1.0	1.0	1.0	95.4	0.0	0.0	0.0	0.0
750	G50B_075_012$_d$	0.625	0.75	0.75	0.75	0.125	0.687	210	0.625	0.75	0.75	70.4	−5.7	−1.6	6.0	196.3	0.625	0.75	0.75	71.5	−10.2	−3.4	10.8	198.5	4.9	210	0.0	1.0	1.0	86.8	−46.1	−13.5	48.1	196.3
751	G50B_075_025$_d$	0.5	0.75	0.75	0.75	0.25	0.625	210	0.5	0.75	0.75	69.4	−11.5	−3.3	12.0	196.3	0.5	0.75	0.75	69.8	−19.4	−6.2	20.3	197.8	8.3	210	0.0	1.0	1.0	86.8	−46.1	−13.5	48.1	196.3
752	G50B_075_037$_d$	0.375	0.75	0.75	0.75	0.375	0.562	210	0.375	0.75	0.75	68.3	−17.3	−5.0	18.0	196.3	0.375	0.75	0.75	68.4	−26.9	−8.3	28.2	197.1	10.1	210	0.0	1.0	1.0	86.8	−46.1	−13.5	48.1	196.3
753	G50B_075_050$_d$	0.25	0.75	0.75	0.75	0.5	0.5	210	0.25	0.75	0.75	67.2	−23.0	−6.7	24.0	196.3	0.25	0.75	0.75	67.5	−32.5	−9.7	33.9	196.7	9.8	210	0.0	1.0	1.0	86.8	−46.1	−13.5	48.1	196.3
754	G50B_075_062$_d$	0.125	0.75	0.75	0.75	0.625	0.437	210	0.125	0.75	0.75	66.2	−28.8	−8.4	30.0	196.3	0.125	0.75	0.75	67.0	−35.8	−10.6	37.3	196.4	7.3	210	0.0	1.0	1.0	86.8	−46.1	−13.5	48.1	196.3
755	G50B_075_075$_d$	0.0	0.75	0.75	0.75	0.75	0.375	210	0.0	0.75	0.75	65.1	−34.6	−10.1	36.1	196.3	0.0	0.75	0.75	66.8	−37.1	−10.9	38.7	196.3	3.1	210	0.0	1.0	1.0	86.8	−46.1	−13.5	48.1	196.3
756	R00Y_100_037$_d$	1.0	0.625	0.625	1.0	0.375	0.812	390	1.0	0.625	0.625	78.5	28.8	24.2	37.6	40.0	1.0	0.625	0.625	71.6	34.1	14.4	37.0	22.9	13.0	389	1.0	0.0	0.0	50.4	76.9	64.5	100.4	40.0
757	R00Y_087_025$_d$	0.875	0.625	0.625	0.875	0.25	0.75	390	0.875	0.625	0.625	72.2	19.2	16.1	25.1	40.0	0.875	0.625	0.625	68.1	22.7	9.0	24.5	21.7	8.8	389	1.0	0.0	0.0	50.4	76.9	64.5	100.4	40.0
758	R00Y_075_012$_d$	0.75	0.625	0.625	0.75	0.125	0.687	390	0.75	0.625	0.625	65.9	9.6	8.0	12.5	40.0	0.75	0.625	0.625	65.0	11.2	4.2	12.0	20.4	4.2	389	1.0	0.0	0.0	50.4	76.9	64.5	100.4	40.0
759	NW_062$_d$	0.625	0.625	0.625	0.625	0.0	0.625	360	0.625	0.625	0.625	59.6	0.0	0.0	0.0	0.0	0.625	0.625	0.625	62.4	0.0	0.0	0.0	325.2	2.7	360	1.0	1.0	1.0	95.4	0.0	0.0	0.0	0.0
760	G50B_062_012$_d$	0.5	0.625	0.625	0.625	0.125	0.562	210	0.5	0.625	0.625	58.5	−5.7	−1.6	6.0	196.3	0.5	0.625	0.625	60.1	−10.5	−3.5	11.0	198.4	5.3	210	0.0	1.0	1.0	86.8	−46.1	−13.5	48.1	196.3
761	G50B_062_025$_d$	0.375	0.625	0.625	0.625	0.25	0.5	210	0.375	0.625	0.625	57.4	−11.5	−3.3	12.0	196.3	0.375	0.625	0.625	58.5	−19.5	−6.1	20.5	197.5	8.5	210	0.0	1.0	1.0	86.8	−46.1	−13.5	48.1	196.3
762	G50B_062_037$_d$	0.25	0.625	0.625	0.625	0.375	0.437	210	0.25	0.625	0.625	56.4	−17.3	−5.0	18.0	196.3	0.25	0.625	0.625	57.3	−26.4	−8.0	27.6	196.9	9.6	210	0.0	1.0	1.0	86.8	−46.1	−13.5	48.1	196.3
763	G50B_062_050$_d$	0.125	0.625	0.625	0.625	0.5	0.375	210	0.125	0.625	0.625	55.3	−23.0	−6.7	24.0	196.3	0.125	0.625	0.625	56.6	−30.7	−9.1	32.0	196.5	8.0	210	0.0	1.0	1.0	86.8	−46.1	−13.5	48.1	196.3
764	G50B_062_062$_d$	0.0	0.625	0.625	0.625	0.625	0.312	210	0.0	0.625	0.625	54.2	−28.8	−8.4	30.0	196.3	0.0	0.625	0.625	56.3	−32.4	−9.5	33.8	196.3	4.3	210	0.0	1.0	1.0	86.8	−46.1	−13.5	48.1	196.3
765	R00Y_100_050$_d$	1.0	0.5	0.5	1.0	0.5	0.75	390	1.0	0.5	0.5	72.9	38.4	32.2	50.2	40.0	1.0	0.5	0.5	64.7	46.4	21.9	51.3	25.2	15.4	389	1.0	0.0	0.0	50.4	76.9	64.5	100.4	40.0
766	R00Y_087_037$_d$	0.875	0.5	0.5	0.875	0.375	0.687	390	0.875	0.5	0.5	66.6	28.8	24.2	37.6	40.0	0.875	0.5	0.5	60.6	35.3	15.5	38.6	23.7	12.3	389	1.0	0.0	0.0	50.4	76.9	64.5	100.4	40.0
767	R00Y_075_025$_d$	0.75	0.5	0.5	0.75	0.25	0.625	390	0.75	0.5	0.5	60.3	19.2	16.1	25.1	40.0	0.75	0.5	0.5	56.8	23.7	9.7	25.6	22.2	8.5	389	1.0	0.0	0.0	50.4	76.9	64.5	100.4	40.0
768	R00Y_062_012$_d$	0.625	0.5	0.5	0.625	0.125	0.562	390	0.625	0.5	0.5	54.0	9.6	8.0	12.5	40.0	0.625	0.5	0.5	53.4	11.7	4.4	12.6	20.7	4.2	389	1.0	0.0	0.0	50.4	76.9	64.5	100.4	40.0
769	NW_050$_d$	0.5	0.5	0.5	0.5	0.0	0.5	360	0.5	0.5	0.5	47.7	0.0	0.0	0.0	0.0	0.5	0.5	0.5	50.6	0.0	0.0	0.0	325.3	2.9	360	1.0	1.0	1.0	95.4	0.0	0.0	0.0	0.0
770	G50B_050_012$_d$	0.375	0.5	0.5	0.5	0.125	0.437	210	0.375	0.5	0.5	46.6	−5.7	−1.6	6.0	196.3	0.375	0.5	0.5	48.4	−10.7	−3.5	11.3	198.2	5.6	210	0.0	1.0	1.0	86.8	−46.1	−13.5	48.1	196.3
771	G50B_050_025$_d$	0.25	0.5	0.5	0.5	0.25	0.375	210	0.249	0.5	0.5	45.5	−11.5	−3.3	12.0	196.3	0.25	0.5	0.5	46.8	−19.5	−6.0	20.4	197.2	8.5	210	0.0	1.0	1.0	86.8	−46.1	−13.5	48.1	196.3
772	G50B_050_037$_d$	0.125	0.5	0.5	0.5	0.375	0.312	210	0.124	0.5	0.5	44.5	−17.3	−5.0	18.0	196.3	0.125	0.5	0.5	45.9	−25.2	−7.5	26.3	196.6	8.3	210	0.0	1.0	1.0	86.8	−46.1	−13.5	48.1	196.3
773	G50B_050_050$_d$	0.0	0.5	0.5	0.5	0.5	0.25	210	0.0	0.5	0.5	43.4	−23.0	−6.7	24.0	196.3	0.0	0.5	0.5	45.5	−27.6	−8.1	28.7	196.3	5.1	210	0.0	1.0	1.0	86.8	−46.1	−13.5	48.1	196.3
774	R00Y_100_062$_d$	1.0	0.375	0.375	1.0	0.625	0.687	390	1.0	0.375	0.375	67.3	48.0	40.3	62.7	40.0	1.0	0.375	0.375	58.9	58.1	31.4	66.1	28.3	15.8	389	1.0	0.0	0.0	50.4	76.9	64.5	100.4	40.0
775	R00Y_087_050$_d$	0.875	0.375	0.375	0.875	0.5	0.625	390	0.875	0.375	0.375	61.0	38.4	32.2	50.2	40.0	0.875	0.375	0.375	54.0	47.8	24.1	53.6	26.8	14.2	389	1.0	0.0	0.0	50.4	76.9	64.5	100.4	40.0
776	R00Y_075_037$_d$	0.75	0.375	0.375	0.75	0.375	0.562	390	0.75	0.375	0.375	54.7	28.8	24.2	37.6	40.0	0.75	0.375	0.375	49.4	36.7	17.1	40.5	25.0	11.8	389	1.0	0.0	0.0	50.4	76.9	64.5	100.4	40.0
777	R00Y_062_025$_d$	0.625	0.375	0.375	0.625	0.25	0.5	390	0.625	0.375	0.375	48.4	19.2	16.1	25.1	40.0	0.625	0.375	0.375	45.1	24.9	10.6	27.0	23.1	8.5	389	1.0	0.0	0.0	50.4	76.9	64.5	100.4	40.0
778	R00Y_050_012$_d$	0.5	0.375	0.375	0.5	0.125	0.437	390	0.5	0.375	0.375	42.0	9.6	8.0	12.5	40.0	0.5	0.375	0.375	41.4	12.4	4.8	13.3	21.2	4.3	389	1.0	0.0	0.0	50.4	76.9	64.5	100.4	40.0
779	NW_037$_d$	0.375	0.375	0.375	0.375	0.0	0.375	360	0.375	0.375	0.375	35.7	0.0	0.0	0.0	0.0	0.375	0.375	0.375	38.3	0.0	0.0	0.0	325.3	2.5	360	1.0	1.0	1.0	95.4	0.0	0.0	0.0	0.0
780	G50B_037_012$_d$	0.25	0.375	0.375	0.375	0.125	0.312	210	0.249	0.375	0.375	34.7	−5.7	−1.6	6.0	196.3	0.25	0.375	0.375	36.0	−11.0	−3.5	11.6	197.8	5.8	210	0.0	1.0	1.0	86.8	−46.1	−13.5	48.1	196.3
781	G50B_037_025$_d$	0.125	0.375	0.375	0.375	0.25	0.25	210	0.124	0.375	0.375	33.6	−11.5	−3.3	12.0	196.3	0.125	0.375	0.375	34.7	−18.9	−5.7	19.8	196.8	7.8	210	0.0	1.0	1.0	86.8	−46.1	−13.5	48.1	196.3
782	G50B_037_037$_d$	0.0	0.375	0.375	0.375	0.375	0.187	210	0.0	0.375	0.375	32.5	−17.3	−5.0	18.0	196.3	0.0	0.375	0.375	34.1	−22.5	−6.6	23.4	196.3	5.6	210	0.0	1.0	1.0	86.8	−46.1	−13.5	48.1	196.3
783	R00Y_100_075$_d$	1.0	0.25	0.25	1.0	0.75	0.625	390	1.0	0.25	0.25	61.7	57.7	48.4	75.3	40.0	1.0	0.25	0.25	54.4	67.8	43.1	80.3	32.4	13.5	389	1.0	0.0	0.0	50.4	76.9	64.5	100.4	40.0
784	R00Y_087_062$_d$	0.875	0.25	0.25	0.875	0.625	0.562	390	0.875	0.25	0.25	55.4	48.0	40.3	62.7	40.0	0.875	0.25	0.25	48.8	58.7	35.3	68.5	31.0	13.4	389	1.0	0.0	0.0	50.4	76.9	64.5	100.4	40.0
785	R00Y_075_050$_d$	0.75	0.25	0.25	0.75	0.5	0.5	390	0.75	0.25	0.25	49.0	38.4	32.2	50.2	40.0	0.75	0.25	0.25	43.3	48.9	27.4	56.0	29.2	12.8	389	1.0	0.0	0.0	50.4	76.9	64.5	100.4	40.0
786	R00Y_062_037$_d$	0.625	0.25	0.25	0.625	0.375	0.437	390	0.625	0.25	0.25	42.7	28.8	24.2	37.6	40.0	0.625	0.25	0.25	38.0	38.2	19.6	42.9	27.1	11.4	389	1.0	0.0	0.0	50.4	76.9	64.5	100.4	40.0
787	R00Y_050_025$_d$	0.5	0.25	0.25	0.5	0.25	0.375	390	0.5	0.249	0.249	36.4	19.2	16.1	25.1	40.0	0.5	0.25	0.25	33.0	26.3	12.1	29.0	24.7	8.8	389	1.0	0.0	0.0	50.4	76.9	64.5	100.4	40.0
788	R00Y_037_012$_d$	0.375	0.25	0.25	0.375	0.125	0.312	390	0.375	0.249	0.249	30.1	9.6	8.0	12.5	40.0	0.375	0.25	0.25	28.7	13.3	5.4	14.4	22.0	4.8	389	1.0	0.0	0.0	50.4	76.9	64.5	100.4	40.0
789	NW_025$_d$	0.25	0.25	0.25	0.25	0.0	0.25	360	0.25	0.25	0.25	23.8	0.0	0.0	0.0	0.0	0.25	0.25	0.25	25.2	0.0	0.0	0.0	325.5	1.4	360	1.0	1.0	1.0	95.4	0.0	0.0	0.0	0.0
790	G50B_025_012$_d$	0.125	0.25	0.25	0.25	0.125	0.187	210	0.124	0.25	0.25	22.7	−5.7	−1.6	6.0	196.3	0.125	0.25	0.25	23.0	−11.2	−3.5	11.7	197.3	5.7	210	0.0	1.0	1.0	86.8	−46.1	−13.5	48.1	196.3
791	G50B_025_025$_d$	0.0	0.25	0.25	0.25	0.25	0.125	210	0.0	0.25	0.25	21.7	−11.5	−3.3	12.0	196.3	0.0	0.25	0.25	22.1	−17.1	−5.0	17.8	196.3	5.8	210	0.0	1.0	1.0	86.8	−46.1	−13.5	48.1	196.3
792	R00Y_100_087$_d$	1.0	0.125	0.125	1.0	0.875	0.562	390	1.0	0.125	0.125	56.1	67.3	56.4	87.8	40.0	1.0	0.125	0.125	51.6	74.2	55.7	92.8	36.9	8.2	389	1.0	0.0	0.0	50.4	76.9	64.5	100.4	40.0
793	R00Y_087_075$_d$	0.875	0.125	0.125	0.875	0.75	0.5	390	0.875	0.125	0.125	49.7	57.7	48.4	75.3	40.0	0.875	0.125	0.125	45.5	66.2	48.3	81.9	36.0	9.5	389	1.0	0.0	0.0	50.4	76.9	64.5	100.4	40.0
794	R00Y_075_062$_d$	0.75	0.125	0.125	0.75	0.625	0.437	390	0.75	0.125	0.125	43.4	48.0	40.3	62.7	40.0	0.75	0.125	0.125	39.3	57.8	40.4	70.6	34.9	10.6	389	1.0	0.0	0.0	50.4	76.9	64.5	100.4	40.0
795	R00Y_062_050$_d$	0.625	0.125	0.125	0.625	0.5	0.375	390	0.625	0.125	0.125	37.1	38.4	32.2	50.2	40.0	0.625	0.125	0.125	33.0	48.8	32.2	58.5	33.3	11.1	389	1.0	0.0	0.0	50.4	76.9	64.5	100.4	40.0
796	R00Y_050_037$_d$	0.5	0.125	0.125	0.5	0.375	0.312	390	0.5	0.124	0.124	30.8	28.8	24.2	37.6	40.0	0.5	0.125	0.125	26.8	39.0	23.5	45.6	31.1	10.9	389	1.0	0.0	0.0	50.4	76.9	64.5	100.4	40.0
797	R00Y_037_025$_d$	0.375	0.125	0.125	0.375	0.25	0.25	390	0.375	0.124	0.124	24.5	19.2	16.1	25.1	40.0	0.375	0.125	0.125	20.7	27.8	14.8	31.5	28.0	9.5	389	1.0	0.0	0.0	50.4	76.9	64.5	100.4	40.0
798	R00Y_025_012$_d$	0.25	0.125	0.125	0.25	0.125	0.187	390	0.25	0.124	0.124	18.2	9.6	8.0	12.5	40.0	0.25	0.125	0.125	15.2	14.7	6.5	16.1	23.9	6.1	389	1.0	0.0	0.0	50.4	76.9	64.5	100.4	40.0
799	NW_012$_d$	0.125	0.125	0.125	0.125	0.0	0.125	360	0.125	0.125	0.125	11.9	0.0	0.0	0.0	0.0	0.125	0.125	0.125	11.0	0.0	0.0	0.0	325.7	0.8	360	1.0	1.0	1.0	95.4	0.0	0.0	0.0	0.0
800	G50B_012_012$_d$	0.0	0.125	0.125	0.125	0.125	0.062	210	0.0	0.125	0.125	10.8	−5.7	−1.6	6.0	196.3	0.0	0.125	0.125	8.9	−10.7	−3.3	11.2	197.0	5.5	210	0.0	1.0	1.0	86.8	−46.1	−13.5	48.1	196.3
801	R00Y_100_100$_d$	1.0	0.0	0.0	1.0	1.0	0.5	390	1.0	0.0	0.0	50.4	76.9	64.5	100.4	40.0	1.0	0.0	0.0	50.4	76.9	64.5	100.4	39.9	0.0	389	1.0	0.0	0.0	50.4

TUB registrering: 20150701-RN79/RN79L0NA.TXT /.PS TUB-material: code=rha4ta
anvendelse for måling av display output, ingen separasjon rgb (RGB)

n	**HIC*$_{Fd}$**	***rgb*$_{Fd}$**			***ict*$_{Fd}$**			***h*$_{si_F,d}$**	***rgb**$_{Fd}$**			***LabCh**$_{Fd}$**					***rgb*'$_{Fd}$**			***LabCh*'$_{Fd}$**					***DE*'$_{Fd}$**	***h*$_{siM,d}$**	***rgb**$_{Md}$**			***LabCh**$_{Md}$**				
810	NW_100$_d$	1.0	1.0	1.0	1.0	0.0	1.0	360	1.0	1.0	1.0	95.4	0.0	0.0	0.0	0.0	1.0	1.0	1.0	95.4	0.0	0.0	0.0	325.2	0.0	360	1.0	1.0	1.0	95.4	0.0	0.0	0.0	0.0
811	B00R_100_012$_d$	0.875	0.875	1.0	1.0	0.125	0.937	270	0.875	0.875	1.0	87.2	9.5	−12.9	16.0	306.2	0.875	0.875	1.0	85.5	5.8	−14.8	15.9	291.5	4.4	270	0.0	0.0	1.0	30.3	76.0	−103.5	128.5	306.2
812	B00R_100_025$_d$	0.75	0.75	1.0	1.0	0.25	0.875	270	0.75	0.75	1.0	79.1	19.0	−25.8	32.1	306.2	0.75	0.75	1.0	75.6	12.8	−30.0	32.7	293.1	8.2	270	0.0	0.0	1.0	30.3	76.0	−103.5	128.5	306.2
813	B00R_100_037$_d$	0.625	0.625	1.0	1.0	0.375	0.812	270	0.625	0.625	1.0	71.0	28.5	−38.8	48.1	306.2	0.625	0.625	1.0	65.7	21.4	−45.6	50.4	295.1	11.1	270	0.0	0.0	1.0	30.3	76.0	−103.5	128.5	306.2
814	B00R_100_050$_d$	0.5	0.5	1.0	1.0	0.5	0.75	270	0.5	0.5	1.0	62.8	38.0	−51.7	64.2	306.2	0.5	0.5	1.0	56.0	31.9	−61.1	69.0	297.5	13.0	270	0.0	0.0	1.0	30.3	76.0	−103.5	128.5	306.2
815	B00R_100_062$_d$	0.375	0.375	1.0	1.0	0.625	0.687	270	0.375	0.375	1.0	54.7	47.5	−64.7	80.3	306.2	0.375	0.375	1.0	46.8	44.5	−76.1	88.2	300.3	14.2	270	0.0	0.0	1.0	30.3	76.0	−103.5	128.5	306.2
816	B00R_100_075$_d$	0.25	0.25	1.0	1.0	0.75	0.625	270	0.25	0.25	1.0	46.6	57.0	−77.6	96.3	306.2	0.25	0.25	1.0	38.8	58.2	−89.4	106.7	303.0	14.1	270	0.0	0.0	1.0	30.3	76.0	−103.5	128.5	306.2
817	B00R_100_087$_d$	0.125	0.125	1.0	1.0	0.875	0.562	270	0.125	0.125	1.0	38.5	66.5	−90.6	112.4	306.2	0.125	0.125	1.0	33.0	69.9	−99.0	121.3	305.2	10.6	270	0.0	0.0	1.0	30.3	76.0	−103.5	128.5	306.2
818	B00R_100_100$_d$	0.0	0.0	1.0	1.0	1.0	0.5	270	0.0	0.0	1.0	30.3	76.0	−103.5	128.5	306.2	0.0	0.0	1.0	30.3	76.0	−103.5	128.5	306.2	0.0	270	0.0	0.0	1.0	30.3	76.0	−103.5	128.5	306.2
819	Y00G_100_012$_d$	1.0	1.0	0.875	1.0	0.125	0.937	90	1.0	1.0	0.875	95.0	−2.5	11.3	11.6	102.8	1.0	1.0	0.875	94.7	−5.0	14.6	15.4	108.9	4.1	89	1.0	1.0	0.0	92.6	−20.7	90.7	93.0	102.8
820	NW_087$_d$	0.875	0.875	0.875	0.875	0.0	0.875	360	0.875	0.875	0.875	83.4	0.0	0.0	0.0	0.0	0.875	0.875	0.875	84.7	0.0	0.0	0.0	325.2	1.2	360	1.0	1.0	1.0	95.4	0.0	0.0	0.0	0.0
821	B00R_087_012$_d$	0.75	0.75	0.875	0.875	0.125	0.812	270	0.75	0.75	0.875	75.3	9.5	−12.9	16.0	306.2	0.75	0.75	0.875	74.6	6.0	−15.2	16.4	291.7	4.1	270	0.0	0.0	1.0	30.3	76.0	−103.5	128.5	306.2
822	B00R_087_025$_d$	0.625	0.625	0.875	0.875	0.25	0.75	270	0.625	0.625	0.875	67.2	19.0	−25.8	32.1	306.2	0.625	0.625	0.875	64.4	13.5	−30.9	33.8	293.6	7.9	270	0.0	0.0	1.0	30.3	76.0	−103.5	128.5	306.2
823	B00R_087_037$_d$	0.5	0.5	0.875	0.875	0.375	0.687	270	0.5	0.5	0.875	59.1	28.5	−38.8	48.1	306.2	0.5	0.5	0.875	54.3	23.0	−46.9	52.2	296.1	10.8	270	0.0	0.0	1.0	30.3	76.0	−103.5	128.5	306.2
824	B00R_087_050$_d$	0.375	0.375	0.875	0.875	0.5	0.625	270	0.375	0.375	0.875	50.9	38.0	−51.7	64.2	306.2	0.375	0.375	0.875	44.6	34.8	−62.7	71.7	299.0	13.0	270	0.0	0.0	1.0	30.3	76.0	−103.5	128.5	306.2
825	B00R_087_062$_d$	0.25	0.25	0.875	0.875	0.625	0.562	270	0.25	0.25	0.875	42.8	47.5	−64.7	80.3	306.2	0.25	0.25	0.875	35.8	48.6	−77.1	91.2	302.1	14.3	270	0.0	0.0	1.0	30.3	76.0	−103.5	128.5	306.2
826	B00R_087_075$_d$	0.125	0.125	0.875	0.875	0.75	0.5	270	0.125	0.125	0.875	34.7	57.0	−77.6	96.3	306.2	0.125	0.125	0.875	29.1	61.5	−88.2	107.5	304.8	12.7	270	0.0	0.0	1.0	30.3	76.0	−103.5	128.5	306.2
827	B00R_087_087$_d$	0.0	0.0	0.875	0.875	0.875	0.437	270	0.0	0.0	0.875	26.5	66.5	−90.6	112.4	306.2	0.0	0.0	0.875	25.9	68.7	−93.6	116.1	306.2	3.7	270	0.0	0.0	1.0	30.3	76.0	−103.5	128.5	306.2
828	Y00G_100_025$_d$	1.0	1.0	0.75	1.0	0.25	0.875	90	1.0	1.0	0.75	94.7	−5.1	22.6	23.2	102.8	1.0	1.0	0.75	94.1	−9.3	29.3	30.8	107.7	7.9	89	1.0	1.0	0.0	92.6	−20.7	90.7	93.0	102.8
829	Y00G_087_012$_d$	0.875	0.875	0.75	0.875	0.125	0.812	90	0.875	0.875	0.75	83.1	−2.5	11.3	11.6	102.8	0.875	0.875	0.75	84.0	−5.1	15.0	15.8	108.7	4.5	89	1.0	1.0	0.0	92.6	−20.7	90.7	93.0	102.8
830	NW_075$_d$	0.75	0.75	0.75	0.75	0.0	0.75	360	0.75	0.75	0.75	71.5	0.0	0.0	0.0	0.0	0.75	0.75	0.75	73.7	0.0	0.0	0.0	325.2	2.1	360	1.0	1.0	1.0	95.4	0.0	0.0	0.0	0.0
831	B00R_075_012$_d$	0.625	0.625	0.75	0.75	0.125	0.687	270	0.625	0.625	0.75	63.4	9.5	−12.9	16.0	306.2	0.625	0.625	0.75	63.3	6.3	−15.7	16.9	292.0	4.1	270	0.0	0.0	1.0	30.3	76.0	−103.5	128.5	306.2
832	B00R_075_025$_d$	0.5	0.5	0.75	0.75	0.25	0.625	270	0.5	0.5	0.75	55.3	19.0	−25.8	32.1	306.2	0.5	0.5	0.75	52.8	14.4	−31.9	35.1	294.3	7.9	270	0.0	0.0	1.0	30.3	76.0	−103.5	128.5	306.2
833	B00R_075_037$_d$	0.375	0.375	0.75	0.75	0.375	0.562	270	0.375	0.375	0.75	47.1	28.5	−38.8	48.1	306.2	0.375	0.375	0.75	42.5	25.1	−48.4	54.5	297.4	11.1	270	0.0	0.0	1.0	30.3	76.0	−103.5	128.5	306.2
834	B00R_075_050$_d$	0.25	0.25	0.75	0.75	0.5	0.5	270	0.25	0.25	0.75	39.0	38.0	−51.7	64.2	306.2	0.25	0.25	0.75	32.9	38.5	−64.1	74.8	301.0	13.7	270	0.0	0.0	1.0	30.3	76.0	−103.5	128.5	306.2
835	B00R_075_062$_d$	0.125	0.125	0.75	0.75	0.625	0.437	270	0.125	0.125	0.75	30.9	47.5	−64.7	80.3	306.2	0.125	0.125	0.75	25.3	52.5	−76.8	93.0	304.3	14.2	270	0.0	0.0	1.0	30.3	76.0	−103.5	128.5	306.2
836	B00R_075_075$_d$	0.0	0.0	0.75	0.75	0.75	0.375	270	0.0	0.0	0.75	22.7	57.0	−77.6	96.3	306.2	0.0	0.0	0.75	21.3	61.2	−83.4	103.5	306.2	7.2	270	0.0	0.0	1.0	30.3	76.0	−103.5	128.5	306.2
837	Y00G_100_037$_d$	1.0	1.0	0.625	1.0	0.375	0.812	90	1.0	1.0	0.625	94.3	−7.7	34.0	34.9	102.8	1.0	1.0	0.625	93.6	−13.0	43.8	45.7	106.5	11.1	89	1.0	1.0	0.0	92.6	−20.7	90.7	93.0	102.8
838	Y00G_087_025$_d$	0.875	0.875	0.625	0.875	0.25	0.75	90	0.875	0.875	0.625	82.7	−5.1	22.6	23.2	102.8	0.875	0.875	0.625	83.4	−9.4	30.0	31.5	107.3	8.5	89	1.0	1.0	0.0	92.6	−20.7	90.7	93.0	102.8
839	Y00G_075_012$_d$	0.75	0.75	0.625	0.75	0.125	0.687	90	0.75	0.75	0.625	71.2	−2.5	11.3	11.6	102.8	0.75	0.75	0.625	73.0	−5.1	15.4	16.3	108.5	5.2	89	1.0	1.0	0.0	92.6	−20.7	90.7	93.0	102.8
840	NW_062$_d$	0.625	0.625	0.625	0.625	0.0	0.625	360	0.625	0.625	0.625	59.6	0.0	0.0	0.0	0.0	0.625	0.625	0.625	62.4	0.0	0.0	0.0	325.2	2.7	360	1.0	1.0	1.0	95.4	0.0	0.0	0.0	0.0
841	B00R_062_012$_d$	0.5	0.5	0.625	0.625	0.125	0.562	270	0.5	0.5	0.625	51.5	9.5	−12.9	16.0	306.2	0.5	0.5	0.625	51.6	6.7	−16.3	17.6	292.4	4.3	270	0.0	0.0	1.0	30.3	76.0	−103.5	128.5	306.2
842	B00R_062_025$_d$	0.375	0.375	0.625	0.625	0.25	0.5	270	0.375	0.375	0.625	43.3	19.0	−25.8	32.1	306.2	0.375	0.375	0.625	40.8	15.7	−33.2	36.8	295.4	8.4	270	0.0	0.0	1.0	30.3	76.0	−103.5	128.5	306.2
843	B00R_062_037$_d$	0.25	0.25	0.625	0.625	0.375	0.437	270	0.25	0.25	0.625	35.2	28.5	−38.8	48.1	306.2	0.25	0.25	0.625	30.4	28.1	−50.0	57.4	299.3	12.2	270	0.0	0.0	1.0	30.3	76.0	−103.5	128.5	306.2
844	B00R_062_050$_d$	0.125	0.125	0.625	0.625	0.5	0.375	270	0.125	0.125	0.625	27.1	38.0	−51.7	64.2	306.2	0.125	0.125	0.625	21.6	42.8	−64.6	77.5	303.5	14.7	270	0.0	0.0	1.0	30.3	76.0	−103.5	128.5	306.2
845	B00R_062_062$_d$	0.0	0.0	0.625	0.625	0.625	0.312	270	0.0	0.0	0.625	18.9	47.5	−64.7	80.3	306.2	0.0	0.0	0.625	16.6	53.5	−72.9	90.4	306.2	10.3	270	0.0	0.0	1.0	30.3	76.0	−103.5	128.5	306.2
846	Y00G_100_050$_d$	1.0	1.0	0.5	1.0	0.5	0.75	90	1.0	1.0	0.5	94.0	−10.3	45.3	46.5	102.8	1.0	1.0	0.5	93.2	−15.9	57.8	59.9	105.3	13.6	89	1.0	1.0	0.0	92.6	−20.7	90.7	93.0	102.8
847	Y00G_087_037$_d$	0.875	0.875	0.5	0.875	0.375	0.687	90	0.875	0.875	0.5	82.4	−7.7	34.0	34.9	102.8	0.875	0.875	0.5	82.9	−12.9	44.8	46.6	106.0	11.9	89	1.0	1.0	0.0	92.6	−20.7	90.7	93.0	102.8
848	Y00G_075_025$_d$	0.75	0.75	0.5	0.75	0.25	0.625	90	0.75	0.75	0.5	70.8	−5.1	22.6	23.2	102.8	0.75	0.75	0.5	72.4	−9.4	30.9	32.3	106.9	9.4	89	1.0	1.0	0.0	92.6	−20.7	90.7	93.0	102.8
849	Y00G_062_012$_d$	0.625	0.625	0.5	0.625	0.125	0.562	90	0.625	0.625	0.5	59.2	−2.5	11.3	11.6	102.8	0.625	0.625	0.5	61.6	−5.2	16.0	16.8	108.2	5.8	89	1.0	1.0	0.0	92.6	−20.7	90.7	93.0	102.8
850	NW_050$_d$	0.5	0.5	0.5	0.5	0.0	0.5	360	0.5	0.5	0.5	47.7	0.0	0.0	0.0	0.0	0.5	0.5	0.5	50.6	0.0	0.0	0.0	325.3	2.9	360	1.0	1.0	1.0	95.4	0.0	0.0	0.0	0.0
851	B00R_050_012$_d$	0.375	0.375	0.5	0.5	0.125	0.437	270	0.375	0.375	0.5	39.5	9.5	−12.9	16.0	306.2	0.375	0.375	0.5	39.4	7.2	−17.0	18.5	292.9	4.7	270	0.0	0.0	1.0	30.3	76.0	−103.5	128.5	306.2
852	B00R_050_025$_d$	0.25	0.25	0.5	0.5	0.25	0.375	270	0.249	0.249	0.5	31.4	19.0	−25.8	32.1	306.2	0.25	0.25	0.5	28.2	17.7	−34.7	39.0	297.0	9.5	270	0.0	0.0	1.0	30.3	76.0	−103.5	128.5	306.2
853	B00R_050_037$_d$	0.125	0.125	0.5	0.5	0.375	0.312	270	0.124	0.124	0.5	23.3	28.5	−38.8	48.1	306.2	0.125	0.125	0.5	18.1	32.4	−51.3	60.6	302.2	14.0	270	0.0	0.0	1.0	30.3	76.0	−103.5	128.5	306.2
854	B00R_050_050$_d$	0.0	0.0	0.5	0.5	0.5	0.25	270	0.0	0.0	0.5	15.1	38.0	−51.7	64.2	306.2	0.0	0.0	0.5	11.7	45.5	−61.9	76.8	306.2	13.0	270	0.0	0.0	1.0	30.3	76.0	−103.5	128.5	306.2
855	Y00G_100_062$_d$	1.0	1.0	0.375	1.0	0.625	0.687	90	1.0	1.0	0.375	93.6	−12.9	56.7	58.1	102.8	1.0	1.0	0.375	92.9	−18.0	70.4	72.7	104.3	14.7	89	1.0	1.0	0.0	92.6	−20.7	90.7	93.0	102.8
856	Y00G_087_050$_d$	0.875	0.875	0.375	0.875	0.5	0.625	90	0.875	0.875	0.375	82.1	−10.3	45.3	46.5	102.8	0.875	0.875	0.375	82.6	−15.5	58.6	60.6	104.8	14.2	89	1.0	1.0	0.0	92.6	−20.7	90.7	93.0	102.8
857	Y00G_075_037$_d$	0.75	0.75	0.375	0.75	0.375	0.562	90	0.75	0.75	0.375	70.5	−7.7	34.0	34.9	102.8	0.75	0.75	0.375	72.0	−12.6	45.8	47.5	105.4	12.8	89	1.0	1.0	0.0	92.6	−20.7	90.7	93.0	102.8
858	Y00G_062_025$_d$	0.625	0.625	0.375	0.625	0.25	0.5	90	0.625	0.625	0.375	58.9	−5.1	22.6	23.2	102.8	0.625	0.625	0.375	61.1	−9.3	31.9	33.2	106.3	10.3	89	1.0	1.0	0.0	92.6	−20.7	90.7	93.0	102.8
859	Y00G_050_012$_d$	0.5	0.5	0.375	0.5	0.125	0.437	90	0.5	0.5	0.375	47.3	−2.5	11.3	11.6	102.8	0.5	0.5	0.375	49.8	−5.3	16.6	17.5	107.8	6.5	89	1.0	1.0	0.0	92.6	−20.7	90.7	93.0	102.8
860	NW_037$_d$	0.375	0.375	0.375	0.375	0.0	0.375	360	0.375	0.375	0.375	35.7	0.0	0.0	0.0	0.0	0.375	0.375	0.375	38.3	0.0	0.0	0.0	325.3	2.5	360	1.0	1.0	1.0	95.4	0.0	0.0	0.0	0.0
861	B00R_037_012$_d$	0.25	0.25	0.375	0.375	0.125	0.312	270	0.249	0.249	0.375	27.6	9.5	−12.9	16.0	306.2	0.25	0.25	0.375	26.5	8.0	−18.0	19.8	294.0	5.4	270	0.0	0.0	1.0	30.3	76.0	−103.5	128.5	306.2
862	B00R_037_025$_d$	0.125	0.125	0.375	0.375	0.25	0.25	270	0.124	0.124	0.375	19.5	19.0	−25.8	32.1	306.2	0.125	0.125	0.375	15.0	21.1	−36.5	42.1	300.0	11.6	270	0.0	0.0	1.0	30.3	76.0	−103.5	128.5	306.2
863	B00R_037_037$_d$	0.0	0.0	0.375	0.375	0.375	0.187	270	0.0	0.0	0.375	11.3	28.5	−38.8	48.1	306.2	0.0	0.0	0.375	6.7	36.7	−50.3	62.3	306.1	14.9	270	0.0	0.0	1.0	30.3	76.0	−103.5	128.5	306.2
864	Y00G_100_075$_d$	1.0	1.0	0.25	1.0	0.75	0.625	90	1.0	1.0	0.25	93.3	−15.5	68.0	69.8	102.8	1.0	1.0	0.25	92.8	−19.5	80.8	83.1	103.5	13.4	89	1.0	1.0	0.0	92.6	−20.7	90.7	93.0	102.8
865	Y00G_087_062$_d$	0.875	0.875	0.25	0.875	0.625	0.562	90	0.875	0.875	0.25	81.7	−12.9	56.7	58.1	102.8	0.875	0.875	0.25	82.4	−17.2	70.3	72.4	103.8	14.2	89	1.0	1.0	0.0	92.6	−20.7	90.7	93.0	102.8
866	Y00G_075_050$_d$	0.75	0.75	0.25	0.75	0.5	0.5	90	0.75	0.75	0.25	70.1	−10.3	45.3	46.5	102.8	0.75	0.75	0.25	71.7	−14.8	58.9	60.8	104.1	14.4	89	1.0	1.0	0.0	92.6	−20.7	90.7	93.0	102.8
867	Y00G_062_037$_d$	0.625	0.625	0.25	0.625	0.375	0.437	90	0.625	0.625	0.25	58.5	−7.7	34.0	34.9	102.8	0.625	0.625	0.25	60.7	−12.2	46.6	48.2	104.7	13.5	89	1.0	1.0	0.0	92.6	−20.7	90.7	93.0	102.8
868	Y00G_050_025$_d$	0.5	0.5	0.25	0.5	0.25	0.375	90	0.5	0.5	0.249	47.0	−5.1	22.6	23.2	102.8	0.5	0.5	0.25	49.3	−9.2	32.9	34.2	105.6	11.3	89	1.0	1.0	0.0	92.6	−20.7	90.7	93.0	102.8
869	Y00G_037_012$_d$	0.375	0.375	0.25	0.375	0.125	0.312	90	0.375	0.375	0.249	35.4	−2.5	11.3	11.6	102.8	0.375	0.375	0.25	37.5	−5.4	17.5	18.3	107.1	7.1	89	1.0	1.0	0.0	92.6	−20.7	90.7	93.0	102.8
870	NW_025$_d$	0.25	0.25	0.25	0.25	0.0	0.25	360	0.25	0.25	0.25	23.8	0.0	0.0	0.0	0.0	0.25	0.25	0.25	25.2	0.0	0.0	0.0	325.5	1.4	360	1.0	1.0	1.0	95.4	0.0	0.0	0.0	0.0
871	B00R_025_012$_d$	0.125	0.125	0.25	0.25	0.125	0.187	270	0.124	0.124	0.25	15.7	9.5	−12.9	16.0	306.2	0.125	0.125	0.25	12.6	9.6	−19.5	21.8	296.2	7.3	270	0.0	0.0	1.0	30.3	76.0	−103.5	128.5	306.2
872	B00R_025_025$_d$	0.0	0.0	0.25	0.25	0.25	0.125	270	0.0	0.0	0.25	7.5	19.0	−25.8	32.1	306.2	0.0	0.0	0.25	2.9	20.6	−35.3	40.9	300.2	10.6	270	0.0	0.0	1.0	30.3	76.0	−103.5	128.5	306.2
873	Y00G_100_087$_d$	1.0	1.0	0.125	1.0	0.875	0.562	90	1.0	1.0	0.125	93.0	−18.1	79.4	81.4	102.8	1.0	1.0	0.125	92.7	−20.3	87.7	90.0	103.0	8.6	89	1.0	1.0	0.0	92.6	−20.7	90.7	93.0	102.8
874	Y00G_087_075$_d$	0.875	0.875	0.125	0.875	0.75	0.5	90	0.875	0.875	0.125	81.4	−15.5	68.0	69.8	102.8	0.875	0.875	0.125	82.2	−18.3	78.3	80.5	103.1	10.7	89	1.0	1.0	0.0	92.6	−20.7	90.7	93.0	102.8
875	Y00G_075_062$_d$	0.75	0.75	0.125	0.75	0.625	0.437	90	0.75	0.75	0.125	69.8	−12.9	56.7	58.1	102.8	0.75	0.75	0.125	71.5	−16.1	68.5	70.4	103.2	12.4	89	1.0	1.0	0.0	92.6	−20.7	90.7	93.0	102.8
876	Y00G_062_050$_d$	0.625	0.625	0.125	0.625	0.5	0.375	90	0.625	0.625	0.125	58.2	−10.3	45.3	46.5	102.8	0.625	0.625	0.125	60.5	−13.9	58.1	59.7	103.4	13.4	89	1.0	1.0	0.0	92.6	−20.7	90.7	93.0	102.8
877	Y00G_050_037$_d$	0.5	0.5	0.125	0.5	0.375	0.312	90	0.5	0.5	0.124	46.6	−7.7	34.0	34.9	102.8	0.5	0.5	0.125	49.1	−11.4	46.7	48.0	103.7	13.4	89	1.0	1.0	0.0	92.6	−20.7	90.7	93.0	102.8
878	Y00G_037_025$_d$	0.375	0.375	0.125	0.375	0.25	0.25	90	0.375	0.375	0.124	35.0	−5.1	22.6	23.2	102.8	0.375	0.375	0.125	37.1	−8.7	33.8	34.9	104.4	11.8	89	1.0	1.0	0.0	92.6	−20.7	90.7	93.0	102.8
879	Y00G_025_012$_d$	0.25	0.25	0.125	0.25	0.125	0.187	90	0.25	0.25	0.124	23.5	−2.5	11.3	11.6	102.8	0.25	0.25	0.125	24.5	−5.3	18.6	19.4	105.9	7.8	89	1.0	1.0	0.0	92.6	−20.7	90.7	93.0	102.8
880	NW_012$_d$	0.125	0.125	0.125	0.125	0.0	0.125	360	0.125	0.125	0.125	11.9	0.0	0.0	0.0	0.0	0.125	0.125	0.125	11.0	0.0	0.0	0.0	325.7	0.8	360	1.0	1.0	1.0	95.4	0.0	0.0	0.0	0.0
881	B00R_012_012$_d$	0.0	0.0	0.125	0.125	0.125	0.062	270	0.0	0.0	0.125	3.7	9.5	−12.9	16.0	306.2	0.0	0.0	0.125	0.8	5.8	−15.5	16.6	290.4	5.4	270	0.0	0.0	1.0	30.3	76.0	−103.5	128.5	306.2
882	Y00G_100_100$_d$	1.0	1.0	0.0	1.0	1.0	0.5	90	1.0	1.0	0.0	92.6	−20.7	90.7	93.0	102.8	1.0	1.0	0.0	92.6	−20.6	90.7	93.0	102.8	0.0	89	1.0	1.0	0

TUB registrering: 20150701-RN79/RN79L0NA.TXT /.PS TUB-material: code=rha4ta
anvendelse for måling av display output, ingen separasjon rgb (RGB)

n	HIC*$_{Fd}$	*rgb*$_{Fd}$			*ict*$_{Fd}$			$h_{si_F,d}$	*rgb**$_{Fd}$			*LabCh**$_{Fd}$					*rgb*'$_{Fd}$			*LabCh*'$_{Fd}$					*DE*'$_{Fd}$	$h_{siM,d}$	*rgb**$_{Md}$			*LabCh**$_{Md}$				
891	NW_100$_d$	1.0	1.0	1.0	1.0	0.0	1.0	360	1.0	1.0	1.0	95.4	0.0	0.0	0.0	0.0	1.0	1.0	1.0	95.4	0.0	0.0	0.0	325.2	0.0	330	1.0	1.0	1.0	95.4	0.0	0.0	0.0	0.0
892	B50R_100_012$_d$	1.0	0.875	1.0	1.0	0.125	0.937	330	1.0	0.875	1.0	90.6	11.7	−7.3	13.8	328.2	1.0	0.875	1.0	87.9	15.7	−10.9	19.1	325.1	5.9	330	1.0	0.0	1.0	57.2	94.3	−58.4	110.9	328.2
893	B50R_100_025$_d$	1.0	0.75	1.0	1.0	0.25	0.875	330	1.0	0.75	1.0	85.8	23.5	−14.6	27.7	328.2	1.0	0.75	1.0	80.9	31.7	−21.5	38.4	325.8	11.8	330	1.0	0.0	1.0	57.2	94.3	−58.4	110.9	328.2
894	B50R_100_037$_d$	1.0	0.625	1.0	1.0	0.375	0.812	330	1.0	0.625	1.0	81.1	35.3	−21.9	41.6	328.2	1.0	0.625	1.0	74.3	47.6	−31.5	57.1	326.4	17.0	330	1.0	0.0	1.0	57.2	94.3	−58.4	110.9	328.2
895	B50R_100_050$_d$	1.0	0.5	1.0	1.0	0.5	0.75	330	1.0	0.5	1.0	76.3	47.1	−29.2	55.4	328.2	1.0	0.5	1.0	68.6	62.6	−40.5	74.6	327.0	20.6	330	1.0	0.0	1.0	57.2	94.3	−58.4	110.9	328.2
896	B50R_100_062$_d$	1.0	0.375	1.0	1.0	0.625	0.687	330	1.0	0.375	1.0	71.5	58.9	−36.5	69.3	328.2	1.0	0.375	1.0	63.8	75.6	−48.0	89.6	327.5	21.6	330	1.0	0.0	1.0	57.2	94.3	−58.4	110.9	328.2
897	B50R_100_075$_d$	1.0	0.25	1.0	1.0	0.75	0.625	330	1.0	0.25	1.0	66.8	70.7	−43.8	83.2	328.2	1.0	0.25	1.0	60.2	85.6	−53.6	101.0	327.9	18.9	330	1.0	0.0	1.0	57.2	94.3	−58.4	110.9	328.2
898	B50R_100_087$_d$	1.0	0.125	1.0	1.0	0.875	0.562	330	1.0	0.125	1.0	62.0	82.5	−51.1	97.1	328.2	1.0	0.125	1.0	58.1	91.8	−57.0	108.0	328.1	11.6	330	1.0	0.0	1.0	57.2	94.3	−58.4	110.9	328.2
899	B50R_100_100$_d$	1.0	0.0	1.0	1.0	1.0	0.5	330	1.0	0.0	1.0	57.2	94.3	−58.4	110.9	328.2	1.0	0.0	1.0	57.2	94.3	−58.4	111.0	328.2	0.0	330	1.0	0.0	1.0	57.2	94.3	−58.4	110.9	328.2
900	G00B_100_012$_d$	0.875	1.0	0.875	1.0	0.125	0.937	150	0.875	1.0	0.875	93.9	−10.3	9.9	14.3	136.0	0.875	1.0	0.875	92.5	−15.4	11.3	19.1	143.6	5.4	149	0.0	1.0	0.0	83.6	−82.7	79.8	115.0	136.0
901	NW_087$_d$	0.875	0.875	0.875	0.875	0.0	0.875	360	0.875	0.875	0.875	83.4	0.0	0.0	0.0	0.0	0.875	0.875	0.875	84.7	0.0	0.0	0.0	325.2	1.2	360	1.0	1.0	1.0	95.4	0.0	0.0	0.0	0.0
902	B50R_087_012$_d$	0.875	0.75	0.875	0.875	0.125	0.812	330	0.875	0.75	0.875	78.7	11.7	−7.3	13.8	328.2	0.875	0.75	0.875	77.1	16.1	−11.2	19.6	325.2	6.0	330	1.0	0.0	1.0	57.2	94.3	−58.4	110.9	328.2
903	B50R_087_025$_d$	0.875	0.625	0.875	0.875	0.25	0.75	330	0.875	0.625	0.875	73.9	23.5	−14.6	27.7	328.2	0.875	0.625	0.875	69.9	32.6	−22.0	39.3	325.9	12.3	330	1.0	0.0	1.0	57.2	94.3	−58.4	110.9	328.2
904	B50R_087_037$_d$	0.875	0.5	0.875	0.875	0.375	0.687	330	0.875	0.5	0.875	69.1	35.3	−21.9	41.6	328.2	0.875	0.5	0.875	63.5	48.6	−31.9	58.2	326.7	17.6	330	1.0	0.0	1.0	57.2	94.3	−58.4	110.9	328.2
905	B50R_087_050$_d$	0.875	0.375	0.875	0.875	0.5	0.625	330	0.875	0.375	0.875	64.4	47.1	−29.2	55.4	328.2	0.875	0.375	0.875	58.0	63.2	−40.5	75.0	327.3	20.6	330	1.0	0.0	1.0	57.2	94.3	−58.4	110.9	328.2
906	B50R_087_062$_d$	0.875	0.25	0.875	0.875	0.625	0.562	330	0.875	0.25	0.875	59.6	58.9	−36.5	69.3	328.2	0.875	0.25	0.875	53.8	74.7	−47.0	88.3	327.8	19.8	330	1.0	0.0	1.0	57.2	94.3	−58.4	110.9	328.2
907	B50R_087_075$_d$	0.875	0.125	0.875	0.875	0.75	0.5	330	0.875	0.125	0.875	54.9	70.7	−43.8	83.2	328.2	0.875	0.125	0.875	51.3	82.1	−51.1	96.7	328.1	14.0	330	1.0	0.0	1.0	57.2	94.3	−58.4	110.9	328.2
908	B50R_087_087$_d$	0.875	0.0	0.875	0.875	0.875	0.437	330	0.875	0.0	0.875	50.1	82.5	−51.1	97.1	328.2	0.875	0.0	0.875	50.2	85.3	−52.8	100.3	328.2	3.2	330	1.0	0.0	1.0	57.2	94.3	−58.4	110.9	328.2
909	G00B_100_025$_d$	0.75	1.0	0.75	1.0	0.25	0.875	150	0.75	1.0	0.75	92.4	−20.6	19.9	28.7	136.0	0.75	1.0	0.75	90.1	−30.5	23.2	38.3	142.7	10.6	149	0.0	1.0	0.0	83.6	−82.7	79.8	115.0	136.0
910	G00B_087_012$_d$	0.75	0.875	0.75	0.875	0.125	0.812	150	0.75	0.875	0.75	82.0	−10.3	9.9	14.3	136.0	0.75	0.875	0.75	81.8	−15.7	11.6	19.6	143.5	5.6	149	0.0	1.0	0.0	83.6	−82.7	79.8	115.0	136.0
911	NW_075$_d$	0.75	0.75	0.75	0.75	0.0	0.75	360	0.75	0.75	0.75	71.5	0.0	0.0	0.0	0.0	0.75	0.75	0.75	73.7	0.0	0.0	0.0	325.2	2.1	360	1.0	1.0	1.0	95.4	0.0	0.0	0.0	0.0
912	B50R_075_012$_d$	0.75	0.625	0.75	0.75	0.125	0.687	330	0.75	0.625	0.75	66.7	11.7	−7.3	13.8	328.2	0.75	0.625	0.75	65.9	16.6	−11.5	20.2	325.3	6.4	330	1.0	0.0	1.0	57.2	94.3	−58.4	110.9	328.2
913	B50R_075_025$_d$	0.75	0.5	0.75	0.75	0.25	0.625	330	0.75	0.5	0.75	62.0	23.5	−14.6	27.7	328.2	0.75	0.5	0.75	58.7	33.5	−22.4	40.4	326.2	13.1	330	1.0	0.0	1.0	57.2	94.3	−58.4	110.9	328.2
914	B50R_075_037$_d$	0.75	0.375	0.75	0.75	0.375	0.562	330	0.75	0.375	0.75	57.2	35.3	−21.9	41.6	328.2	0.75	0.375	0.75	52.4	49.6	−32.2	59.1	327.0	18.2	330	1.0	0.0	1.0	57.2	94.3	−58.4	110.9	328.2
915	B50R_075_050$_d$	0.75	0.25	0.75	0.75	0.5	0.5	330	0.75	0.25	0.75	52.5	47.1	−29.2	55.4	328.2	0.75	0.25	0.75	47.5	63.1	−39.9	74.6	327.6	19.8	330	1.0	0.0	1.0	57.2	94.3	−58.4	110.9	328.2
916	B50R_075_062$_d$	0.75	0.125	0.75	0.75	0.625	0.437	330	0.75	0.125	0.75	47.7	58.9	−36.5	69.3	328.2	0.75	0.125	0.75	44.3	72.1	−44.9	84.9	328.0	15.9	330	1.0	0.0	1.0	57.2	94.3	−58.4	110.9	328.2
917	B50R_075_075$_d$	0.75	0.0	0.75	0.75	0.75	0.375	330	0.75	0.0	0.75	42.9	70.7	−43.8	83.2	328.2	0.75	0.0	0.75	43.0	76.0	−47.0	89.4	328.2	6.1	330	1.0	0.0	1.0	57.2	94.3	−58.4	110.9	328.2
918	G00B_100_037$_d$	0.625	1.0	0.625	1.0	0.375	0.812	150	0.625	1.0	0.625	90.9	−31.0	29.9	43.1	136.0	0.625	1.0	0.625	88.0	−44.8	35.5	57.2	141.6	15.1	149	0.0	1.0	0.0	83.6	−82.7	79.8	115.0	136.0
919	G00B_087_025$_d$	0.625	0.875	0.625	0.875	0.25	0.75	150	0.625	0.875	0.625	80.5	−20.6	19.9	28.7	136.0	0.625	0.875	0.625	79.3	−31.1	23.9	39.3	142.4	11.2	149	0.0	1.0	0.0	83.6	−82.7	79.8	115.0	136.0
920	G00B_075_012$_d$	0.625	0.75	0.625	0.75	0.125	0.687	150	0.625	0.75	0.625	70.0	−10.3	9.9	14.3	136.0	0.625	0.75	0.625	70.8	−16.2	12.0	20.2	143.4	6.2	149	0.0	1.0	0.0	83.6	−82.7	79.8	115.0	136.0
921	NW_062$_d$	0.625	0.625	0.625	0.625	0.0	0.625	360	0.625	0.625	0.625	59.6	0.0	0.0	0.0	0.0	0.625	0.625	0.625	62.4	0.0	0.0	0.0	325.2	2.7	360	1.0	1.0	1.0	95.4	0.0	0.0	0.0	0.0
922	B50R_062_012$_d$	0.625	0.5	0.625	0.625	0.125	0.562	330	0.625	0.5	0.625	54.8	11.7	−7.3	13.8	328.2	0.625	0.5	0.625	54.4	17.2	−11.8	20.9	325.5	7.1	330	1.0	0.0	1.0	57.2	94.3	−58.4	110.9	328.2
923	B50R_062_025$_d$	0.625	0.375	0.625	0.625	0.25	0.5	330	0.625	0.375	0.625	50.1	23.5	−14.6	27.7	328.2	0.625	0.375	0.625	47.1	34.6	−22.9	41.5	326.5	14.1	330	1.0	0.0	1.0	57.2	94.3	−58.4	110.9	328.2
924	B50R_062_037$_d$	0.625	0.25	0.625	0.625	0.375	0.437	330	0.625	0.25	0.625	45.3	35.3	−21.9	41.6	328.2	0.625	0.25	0.625	41.2	50.2	−32.1	59.6	327.4	18.5	330	1.0	0.0	1.0	57.2	94.3	−58.4	110.9	328.2
925	B50R_062_050$_d$	0.625	0.125	0.625	0.625	0.5	0.375	330	0.625	0.125	0.625	40.5	47.1	−29.2	55.4	328.2	0.625	0.125	0.625	37.3	61.3	−38.3	72.3	327.9	17.2	330	1.0	0.0	1.0	57.2	94.3	−58.4	110.9	328.2
926	B50R_062_062$_d$	0.625	0.0	0.625	0.625	0.625	0.312	330	0.625	0.0	0.625	35.8	58.9	−36.5	69.3	328.2	0.625	0.0	0.625	35.5	66.4	−41.1	78.1	328.2	8.7	330	1.0	0.0	1.0	57.2	94.3	−58.4	110.9	328.2
927	G00B_100_050$_d$	0.5	1.0	0.5	1.0	0.5	0.75	150	0.5	1.0	0.5	89.5	−41.3	39.9	57.5	136.0	0.5	1.0	0.5	86.3	−57.6	47.9	75.0	140.2	18.4	149	0.0	1.0	0.0	83.6	−82.7	79.8	115.0	136.0
928	G00B_087_037$_d$	0.5	0.875	0.5	0.875	0.375	0.687	150	0.5	0.875	0.5	79.0	−31.0	29.9	43.1	136.0	0.5	0.875	0.5	77.4	−45.4	36.6	58.3	141.0	15.9	149	0.0	1.0	0.0	83.6	−82.7	79.8	115.0	136.0
929	G00B_075_025$_d$	0.5	0.75	0.5	0.75	0.25	0.625	150	0.5	0.75	0.5	68.6	−20.6	19.9	28.7	136.0	0.5	0.75	0.5	68.3	−31.8	24.8	40.4	142.0	12.1	149	0.0	1.0	0.0	83.6	−82.7	79.8	115.0	136.0
930	G00B_062_012$_d$	0.5	0.625	0.5	0.625	0.125	0.562	150	0.5	0.625	0.5	58.1	−10.3	9.9	14.3	136.0	0.5	0.625	0.5	59.4	−16.7	12.5	20.9	143.1	7.0	149	0.0	1.0	0.0	83.6	−82.7	79.8	115.0	136.0
931	NW_050$_d$	0.5	0.5	0.5	0.5	0.0	0.5	360	0.5	0.5	0.5	47.7	0.0	0.0	0.0	0.0	0.5	0.5	0.5	50.6	0.0	0.0	0.0	325.3	2.9	360	1.0	1.0	1.0	95.4	0.0	0.0	0.0	0.0
932	B50R_050_012$_d$	0.5	0.375	0.5	0.5	0.125	0.437	330	0.5	0.375	0.5	42.9	11.7	−7.3	13.8	328.2	0.5	0.375	0.5	42.3	18.0	−12.2	21.8	325.7	8.0	330	1.0	0.0	1.0	57.2	94.3	−58.4	110.9	328.2
933	B50R_050_025$_d$	0.5	0.25	0.5	0.5	0.25	0.375	330	0.5	0.249	0.5	38.1	23.5	−14.6	27.7	328.2	0.5	0.25	0.5	35.2	35.7	−23.2	42.6	326.9	15.2	330	1.0	0.0	1.0	57.2	94.3	−58.4	110.9	328.2
934	B50R_050_037$_d$	0.5	0.125	0.5	0.5	0.375	0.312	330	0.5	0.124	0.5	33.4	35.3	−21.9	41.6	328.2	0.5	0.125	0.5	30.1	49.6	−31.2	58.6	327.8	17.3	330	1.0	0.0	1.0	57.2	94.3	−58.4	110.9	328.2
935	B50R_050_050$_d$	0.5	0.0	0.5	0.5	0.5	0.25	330	0.5	0.0	0.5	28.6	47.1	−29.2	55.4	328.2	0.5	0.0	0.5	27.8	56.4	−34.9	66.3	328.2	10.9	330	1.0	0.0	1.0	57.2	94.3	−58.4	110.9	328.2
936	G00B_100_062$_d$	0.375	1.0	0.375	1.0	0.625	0.687	150	0.375	1.0	0.375	88.0	−51.7	49.9	71.9	136.0	0.375	1.0	0.375	85.1	−68.3	59.7	90.7	138.8	19.4	149	0.0	1.0	0.0	83.6	−82.7	79.8	115.0	136.0
937	G00B_087_050$_d$	0.375	0.875	0.375	0.875	0.5	0.625	150	0.375	0.875	0.375	77.5	−41.3	39.9	57.5	136.0	0.375	0.875	0.375	75.9	−57.6	49.1	75.7	139.5	18.7	149	0.0	1.0	0.0	83.6	−82.7	79.8	115.0	136.0
938	G00B_075_037$_d$	0.375	0.75	0.375	0.75	0.375	0.562	150	0.375	0.75	0.375	67.1	−31.0	29.9	43.1	136.0	0.375	0.75	0.375	66.5	−45.8	37.9	59.4	140.3	16.7	149	0.0	1.0	0.0	83.6	−82.7	79.8	115.0	136.0
939	G00B_062_025$_d$	0.375	0.625	0.375	0.625	0.25	0.5	150	0.375	0.625	0.375	56.6	−20.6	19.9	28.7	136.0	0.375	0.625	0.375	57.0	−32.5	25.9	41.6	141.4	13.2	149	0.0	1.0	0.0	83.6	−82.7	79.8	115.0	136.0
940	G00B_050_012$_d$	0.375	0.5	0.375	0.5	0.125	0.437	150	0.375	0.5	0.375	46.2	−10.3	9.9	14.3	136.0	0.375	0.5	0.375	47.6	−17.3	13.1	21.8	142.8	7.8	149	0.0	1.0	0.0	83.6	−82.7	79.8	115.0	136.0
941	NW_037$_d$	0.375	0.375	0.375	0.375	0.0	0.375	360	0.375	0.375	0.375	35.7	0.0	0.0	0.0	0.0	0.375	0.375	0.375	38.3	0.0	0.0	0.0	325.3	2.5	360	1.0	1.0	1.0	95.4	0.0	0.0	0.0	0.0
942	B50R_037_012$_d$	0.375	0.25	0.375	0.375	0.125	0.312	330	0.375	0.249	0.375	31.0	11.7	−7.3	13.8	328.2	0.375	0.25	0.375	29.7	19.0	−12.7	22.9	326.1	9.1	330	1.0	0.0	1.0	57.2	94.3	−58.4	110.9	328.2
943	B50R_037_025$_d$	0.375	0.125	0.375	0.375	0.25	0.25	330	0.375	0.124	0.375	26.2	23.5	−14.6	27.7	328.2	0.375	0.125	0.375	23.1	36.3	−23.1	43.0	327.5	15.6	330	1.0	0.0	1.0	57.2	94.3	−58.4	110.9	328.2
944	B50R_037_037$_d$	0.375	0.0	0.375	0.375	0.375	0.187	330	0.375	0.0	0.375	21.4	35.3	−21.9	41.6	328.2	0.375	0.0	0.375	19.7	46.0	−28.5	54.1	328.2	12.6	330	1.0	0.0	1.0	57.2	94.3	−58.4	110.9	328.2
945	G00B_100_075$_d$	0.25	1.0	0.25	1.0	0.75	0.625	150	0.25	1.0	0.25	86.5	−62.0	59.9	86.2	136.0	0.25	1.0	0.25	84.2	−76.1	69.7	103.3	137.4	17.3	149	0.0	1.0	0.0	83.6	−82.7	79.8	115.0	136.0
946	G00B_087_062$_d$	0.25	0.875	0.25	0.875	0.625	0.562	150	0.25	0.875	0.25	76.1	−51.7	49.9	71.9	136.0	0.25	0.875	0.25	74.8	−66.8	60.3	90.0	137.9	18.3	149	0.0	1.0	0.0	83.6	−82.7	79.8	115.0	136.0
947	G00B_075_050$_d$	0.25	0.75	0.25	0.75	0.5	0.5	150	0.25	0.75	0.25	65.6	−41.3	39.9	57.5	136.0	0.25	0.75	0.25	65.2	−56.7	50.2	75.8	138.5	18.5	149	0.0	1.0	0.0	83.6	−82.7	79.8	115.0	136.0
948	G00B_062_037$_d$	0.25	0.625	0.25	0.625	0.375	0.437	150	0.25	0.625	0.25	55.2	−31.0	29.9	43.1	136.0	0.25	0.625	0.25	55.4	−45.7	39.2	60.2	139.3	17.3	149	0.0	1.0	0.0	83.6	−82.7	79.8	115.0	136.0
949	G00B_050_025$_d$	0.25	0.5	0.25	0.5	0.25	0.375	150	0.249	0.5	0.249	44.7	−20.6	19.9	28.7	136.0	0.25	0.5	0.25	45.4	−33.0	27.2	42.8	140.5	14.3	149	0.0	1.0	0.0	83.6	−82.7	79.8	115.0	136.0
950	G00B_037_012$_d$	0.25	0.375	0.25	0.375	0.125	0.312	150	0.249	0.375	0.249	34.3	−10.3	9.9	14.3	136.0	0.25	0.375	0.25	35.2	−18.1	14.0	22.9	142.2	8.8	149	0.0	1.0	0.0	83.6	−82.7	79.8	115.0	136.0
951	NW_025$_d$	0.25	0.25	0.25	0.25	0.0	0.25	360	0.25	0.25	0.25	23.8	0.0	0.0	0.0	0.0	0.25	0.25	0.25	25.2	0.0	0.0	0.0	325.5	1.4	360	1.0	1.0	1.0	95.4	0.0	0.0	0.0	0.0
952	B50R_025_012$_d$	0.25	0.125	0.25	0.25	0.125	0.187	330	0.25	0.124	0.25	19.0	11.7	−7.3	13.8	328.2	0.25	0.125	0.25	16.4	20.2	−13.2	24.2	326.7	10.6	330	1.0	0.0	1.0	57.2	94.3	−58.4	110.9	328.2
953	B50R_025_025$_d$	0.25	0.0	0.25	0.25	0.25	0.125	330	0.25	0.0	0.25	14.3	23.5	−14.6	27.7	328.2	0.25	0.0	0.25	11.1	34.9	−21.6	41.1	328.2	13.7	330	1.0	0.0	1.0	57.2	94.3	−58.4	110.9	328.2
954	G00B_100_087$_d$	0.125	1.0	0.125	1.0	0.875	0.562	150	0.125	1.0	0.125	85.1	−72.4	69.9	100.6	136.0	0.125	1.0	0.125	83.8	−80.8	76.7	111.4	136.4	10.9	149	0.0	1.0	0.0	83.6	−82.7	79.8	115.0	136.0
955	G00B_087_075$_d$	0.125	0.875	0.125	0.875	0.75	0.5	150	0.125	0.875	0.125	74.6	−62.0	59.9	86.2	136.0	0.125	0.875	0.125	74.3	−72.4	68.4	99.7	136.6	13.4	149	0.0	1.0	0.0	83.6	−82.7	79.8	115.0	136.0
956	G00B_075_062$_d$	0.125	0.75	0.125	0.75	0.625	0.437	150	0.125	0.75	0.125	64.1	−51.7	49.9	71.9	136.0	0.125	0.75	0.125	64.5	−63.7	59.7	87.3	136.8	15.4	149	0.0	1.0	0.0	83.6	−82.7	79.8	115.0	136.0
957	G00B_062_050$_d$	0.125	0.625	0.125	0.625	0.5	0.375	150	0.125	0.625	0.125	53.7	−41.3	39.9	57.5	136.0	0.125	0.625	0.125	54.4	−54.4	50.3	74.1	137.2	16.7	149	0.0	1.0	0.0	83.6	−82.7	79.8	115.0	136.0
958	G00B_050_037$_d$	0.125	0.5	0.125	0.5	0.375	0.312	150	0.124	0.5	0.124	43.2	−31.0	29.9	43.1	136.0	0.125	0.5	0.125	44.1	−44.3	40.1	59.8	137.8	16.7	149	0.0	1.0	0.0	83.6	−82.7	79.8	115.0	136.0
959	G00B_037_025$_d$	0.125	0.375	0.125	0.375	0.25	0.25	150	0.124	0.375	0.124	32.8	−20.6	19.9	28.7	136.0	0.125	0.375	0.125	33.3	−32.9	28.6	43.6	138.9	14.9	149	0.0	1.0	0.0	83.6	−82.7	79.8	115.0	136.0
960	G00B_025_012$_d$	0.125	0.25	0.125	0.25	0.125	0.187	150	0.124	0.25	0.124	22.3	−10.3	9.9	14.3	136.0	0.125	0.25	0.125	22.2	−18.8	15.2	24.2	141.0	10.0	149	0.0	1.0	0.0	83.6	−82.7	79.8	115.0	136.0
961	NW_012$_d$	0.125	0.125	0.125	0.125	0.0	0.125	360	0.125	0.125	0.125	11.9	0.0	0.0	0.0	0.0	0.125	0.125	0.125	11.0	0.0	0.0	0.0	325.7	0.8	360	1.0	1.0	1.0	95.4	0.0	0.0	0.0	0.0
962	B50R_012_012$_d$	0.125	0.0	0.125	0.125	0.125	0.062	330	0.125	0.0	0.125	7.1	11.7	−7.3	13.8	328.2	0.125	0.0	0.125	3.2	16.7	−11.6	20.4	325.1	7.6	330	1.0	0.0	1.0	57.2	94.3	−58.4	110.9	328.2
963	G00B_100_100$_d$	0.0	1.0	0.0	1.0	1.0	0.5	150	0.0	1.0	0.0	83.6	−82.7	79.8	115.0	136.0	0.0	1.0	0.0	83.6	−82.7	79.8	115.0	136.0	0.0	149	0.0	1.0	0.0	83.6	−82.7	79.8	115.0	136.0
964	G00B

TUB registrering: 20150701-RN79/RN79L0NA.TXT /.PS
anvendelse for måling av display output, ingen separasjon rgb (RGB)

TUB-material: code=rha4ta

n	HIC*$_{Fd}$	*rgb*$_{Fd}$			*ict*$_{Fd}$			$h_{si_F,d}$	*rgb**$_{Fd}$			*LabCh**$_{Fd}$				*rgb*'*$_{Fd}$			*LabCh*'*$_{Fd}$				*DE*'*$_{Fd}$	$h_{siM,d}$	*rgb**$_{Md}$			*LabCh**$_{Md}$			
972	NW_000$_d$	0.0	0.0	0.0	0.0	0.0	0.0	360	0.0	0.0	0.0	0.0	0.0	0.0	0.0	0.0	0.0	0.0	0.0	0.0	0.0	0.0	0.0	0.0	360	1.0	1.0	1.0	95.4	0.0	0.0	0.0
973	NW_012$_d$	0.125	0.125	0.125	0.125	0.0	0.125	360	0.125	0.125	0.125	11.9	0.0	0.0	0.0	0.125	0.125	0.125	11.0	0.0	0.0	0.0	325.7	0.8	360	1.0	1.0	1.0	95.4	0.0	0.0	0.0
974	NW_025$_d$	0.25	0.25	0.25	0.25	0.0	0.25	360	0.25	0.25	0.25	23.8	0.0	0.0	0.0	0.25	0.25	0.25	25.2	0.0	0.0	0.0	325.5	1.4	360	1.0	1.0	1.0	95.4	0.0	0.0	0.0
975	NW_037$_d$	0.375	0.375	0.375	0.375	0.0	0.375	360	0.375	0.375	0.375	35.7	0.0	0.0	0.0	0.375	0.375	0.375	38.3	0.0	0.0	0.0	325.3	2.5	360	1.0	1.0	1.0	95.4	0.0	0.0	0.0
976	NW_050$_d$	0.5	0.5	0.5	0.5	0.0	0.5	360	0.5	0.5	0.5	47.7	0.0	0.0	0.0	0.5	0.5	0.5	50.6	0.0	0.0	0.0	325.3	2.9	360	1.0	1.0	1.0	95.4	0.0	0.0	0.0
977	NW_062$_d$	0.625	0.625	0.625	0.625	0.0	0.625	360	0.625	0.625	0.625	59.6	0.0	0.0	0.0	0.625	0.625	0.625	62.4	0.0	0.0	0.0	325.2	2.7	360	1.0	1.0	1.0	95.4	0.0	0.0	0.0
978	NW_075$_d$	0.75	0.75	0.75	0.75	0.0	0.75	360	0.75	0.75	0.75	71.5	0.0	0.0	0.0	0.75	0.75	0.75	73.7	0.0	0.0	0.0	325.2	2.1	360	1.0	1.0	1.0	95.4	0.0	0.0	0.0
979	NW_087$_d$	0.875	0.875	0.875	0.875	0.0	0.875	360	0.875	0.875	0.875	83.4	0.0	0.0	0.0	0.875	0.875	0.875	84.7	0.0	0.0	0.0	325.2	1.2	360	1.0	1.0	1.0	95.4	0.0	0.0	0.0
980	NW_100$_d$	1.0	1.0	1.0	1.0	0.0	1.0	360	1.0	1.0	1.0	95.4	0.0	0.0	0.0	1.0	1.0	1.0	95.4	0.0	0.0	0.0	325.2	0.0	360	1.0	1.0	1.0	95.4	0.0	0.0	0.0
981	NW_000$_d$	0.0	0.0	0.0	0.0	0.0	0.0	360	0.0	0.0	0.0	0.0	0.0	0.0	0.0	0.0	0.0	0.0	0.0	0.0	0.0	0.0	0.0	0.0	360	1.0	1.0	1.0	95.4	0.0	0.0	0.0
982	NW_012$_d$	0.125	0.125	0.125	0.125	0.0	0.125	360	0.125	0.125	0.125	11.9	0.0	0.0	0.0	0.125	0.125	0.125	11.0	0.0	0.0	0.0	325.7	0.8	360	1.0	1.0	1.0	95.4	0.0	0.0	0.0
983	NW_025$_d$	0.25	0.25	0.25	0.25	0.0	0.25	360	0.25	0.25	0.25	23.8	0.0	0.0	0.0	0.25	0.25	0.25	25.2	0.0	0.0	0.0	325.5	1.4	360	1.0	1.0	1.0	95.4	0.0	0.0	0.0
984	NW_037$_d$	0.375	0.375	0.375	0.375	0.0	0.375	360	0.375	0.375	0.375	35.7	0.0	0.0	0.0	0.375	0.375	0.375	38.3	0.0	0.0	0.0	325.3	2.5	360	1.0	1.0	1.0	95.4	0.0	0.0	0.0
985	NW_050$_d$	0.5	0.5	0.5	0.5	0.0	0.5	360	0.5	0.5	0.5	47.7	0.0	0.0	0.0	0.5	0.5	0.5	50.6	0.0	0.0	0.0	325.3	2.9	360	1.0	1.0	1.0	95.4	0.0	0.0	0.0
986	NW_062$_d$	0.625	0.625	0.625	0.625	0.0	0.625	360	0.625	0.625	0.625	59.6	0.0	0.0	0.0	0.625	0.625	0.625	62.4	0.0	0.0	0.0	325.2	2.7	360	1.0	1.0	1.0	95.4	0.0	0.0	0.0
987	NW_075$_d$	0.75	0.75	0.75	0.75	0.0	0.75	360	0.75	0.75	0.75	71.5	0.0	0.0	0.0	0.75	0.75	0.75	73.7	0.0	0.0	0.0	325.2	2.1	360	1.0	1.0	1.0	95.4	0.0	0.0	0.0
988	NW_087$_d$	0.875	0.875	0.875	0.875	0.0	0.875	360	0.875	0.875	0.875	83.4	0.0	0.0	0.0	0.875	0.875	0.875	84.7	0.0	0.0	0.0	325.2	1.2	360	1.0	1.0	1.0	95.4	0.0	0.0	0.0
989	NW_100$_d$	1.0	1.0	1.0	1.0	0.0	1.0	360	1.0	1.0	1.0	95.4	0.0	0.0	0.0	1.0	1.0	1.0	95.4	0.0	0.0	0.0	325.2	0.0	360	1.0	1.0	1.0	95.4	0.0	0.0	0.0
990	NW_000$_d$	0.0	0.0	0.0	0.0	0.0	0.0	360	0.0	0.0	0.0	0.0	0.0	0.0	0.0	0.0	0.0	0.0	0.0	0.0	0.0	0.0	0.0	0.0	360	1.0	1.0	1.0	95.4	0.0	0.0	0.0
991	NW_012$_d$	0.125	0.125	0.125	0.125	0.0	0.125	360	0.125	0.125	0.125	11.9	0.0	0.0	0.0	0.125	0.125	0.125	11.0	0.0	0.0	0.0	325.7	0.8	360	1.0	1.0	1.0	95.4	0.0	0.0	0.0
992	NW_025$_d$	0.25	0.25	0.25	0.25	0.0	0.25	360	0.25	0.25	0.25	23.8	0.0	0.0	0.0	0.25	0.25	0.25	25.2	0.0	0.0	0.0	325.5	1.4	360	1.0	1.0	1.0	95.4	0.0	0.0	0.0
993	NW_037$_d$	0.375	0.375	0.375	0.375	0.0	0.375	360	0.375	0.375	0.375	35.7	0.0	0.0	0.0	0.375	0.375	0.375	38.3	0.0	0.0	0.0	325.3	2.5	360	1.0	1.0	1.0	95.4	0.0	0.0	0.0
994	NW_050$_d$	0.5	0.5	0.5	0.5	0.0	0.5	360	0.5	0.5	0.5	47.7	0.0	0.0	0.0	0.5	0.5	0.5	50.6	0.0	0.0	0.0	325.3	2.9	360	1.0	1.0	1.0	95.4	0.0	0.0	0.0
995	NW_062$_d$	0.625	0.625	0.625	0.625	0.0	0.625	360	0.625	0.625	0.625	59.6	0.0	0.0	0.0	0.625	0.625	0.625	62.4	0.0	0.0	0.0	325.2	2.7	360	1.0	1.0	1.0	95.4	0.0	0.0	0.0
996	NW_075$_d$	0.75	0.75	0.75	0.75	0.0	0.75	360	0.75	0.75	0.75	71.5	0.0	0.0	0.0	0.75	0.75	0.75	73.7	0.0	0.0	0.0	325.2	2.1	360	1.0	1.0	1.0	95.4	0.0	0.0	0.0
997	NW_087$_d$	0.875	0.875	0.875	0.875	0.0	0.875	360	0.875	0.875	0.875	83.4	0.0	0.0	0.0	0.875	0.875	0.875	84.7	0.0	0.0	0.0	325.2	1.2	360	1.0	1.0	1.0	95.4	0.0	0.0	0.0
998	NW_100$_d$	1.0	1.0	1.0	1.0	0.0	1.0	360	1.0	1.0	1.0	95.4	0.0	0.0	0.0	1.0	1.0	1.0	95.4	0.0	0.0	0.0	325.2	0.0	360	1.0	1.0	1.0	95.4	0.0	0.0	0.0
999	NW_000$_d$	0.0	0.0	0.0	0.0	0.0	0.0	360	0.0	0.0	0.0	0.0	0.0	0.0	0.0	0.0	0.0	0.0	0.0	0.0	0.0	0.0	0.0	0.0	360	1.0	1.0	1.0	95.4	0.0	0.0	0.0
1000	NW_012$_d$	0.125	0.125	0.125	0.125	0.0	0.125	360	0.125	0.125	0.125	11.9	0.0	0.0	0.0	0.125	0.125	0.125	11.0	0.0	0.0	0.0	325.7	0.8	360	1.0	1.0	1.0	95.4	0.0	0.0	0.0
1001	NW_025$_d$	0.25	0.25	0.25	0.25	0.0	0.25	360	0.25	0.25	0.25	23.8	0.0	0.0	0.0	0.25	0.25	0.25	25.2	0.0	0.0	0.0	325.5	1.4	360	1.0	1.0	1.0	95.4	0.0	0.0	0.0
1002	NW_037$_d$	0.375	0.375	0.375	0.375	0.0	0.375	360	0.375	0.375	0.375	35.7	0.0	0.0	0.0	0.375	0.375	0.375	38.3	0.0	0.0	0.0	325.3	2.5	360	1.0	1.0	1.0	95.4	0.0	0.0	0.0
1003	NW_050$_d$	0.5	0.5	0.5	0.5	0.0	0.5	360	0.5	0.5	0.5	47.7	0.0	0.0	0.0	0.5	0.5	0.5	50.6	0.0	0.0	0.0	325.3	2.9	360	1.0	1.0	1.0	95.4	0.0	0.0	0.0
1004	NW_062$_d$	0.625	0.625	0.625	0.625	0.0	0.625	360	0.625	0.625	0.625	59.6	0.0	0.0	0.0	0.625	0.625	0.625	62.4	0.0	0.0	0.0	325.2	2.7	360	1.0	1.0	1.0	95.4	0.0	0.0	0.0
1005	NW_075$_d$	0.75	0.75	0.75	0.75	0.0	0.75	360	0.75	0.75	0.75	71.5	0.0	0.0	0.0	0.75	0.75	0.75	73.7	0.0	0.0	0.0	325.2	2.1	360	1.0	1.0	1.0	95.4	0.0	0.0	0.0
1006	NW_087$_d$	0.875	0.875	0.875	0.875	0.0	0.875	360	0.875	0.875	0.875	83.4	0.0	0.0	0.0	0.875	0.875	0.875	84.7	0.0	0.0	0.0	325.2	1.2	360	1.0	1.0	1.0	95.4	0.0	0.0	0.0
1007	NW_100$_d$	1.0	1.0	1.0	1.0	0.0	1.0	360	1.0	1.0	1.0	95.4	0.0	0.0	0.0	1.0	1.0	1.0	95.4	0.0	0.0	0.0	325.2	0.0	360	1.0	1.0	1.0	95.4	0.0	0.0	0.0
1008	NW_000$_d$	0.0	0.0	0.0	0.0	0.0	0.0	360	0.0	0.0	0.0	0.0	0.0	0.0	0.0	0.0	0.0	0.0	0.0	0.0	0.0	0.0	0.0	0.0	360	1.0	1.0	1.0	95.4	0.0	0.0	0.0
1009	NW_006$_d$	0.066	0.066	0.066	0.066	0.0	0.066	360	0.066	0.066	0.066	6.2	0.0	0.0	0.0	0.066	0.066	0.066	4.4	0.0	0.0	0.0	326.3	1.8	360	1.0	1.0	1.0	95.4	0.0	0.0	0.0
1010	NW_013$_d$	0.133	0.133	0.133	0.133	0.0	0.133	360	0.133	0.133	0.133	12.6	0.0	0.0	0.0	0.133	0.133	0.133	12.0	0.0	0.0	0.0	325.6	0.6	360	1.0	1.0	1.0	95.4	0.0	0.0	0.0
1011	NW_020$_d$	0.2	0.2	0.2	0.2	0.0	0.2	360	0.2	0.2	0.2	19.0	0.0	0.0	0.0	0.2	0.2	0.2	19.7	0.0	0.0	0.0	325.5	0.6	360	1.0	1.0	1.0	95.4	0.0	0.0	0.0
1012	NW_026$_d$	0.266	0.266	0.266	0.266	0.0	0.266	360	0.266	0.266	0.266	25.3	0.0	0.0	0.0	0.266	0.266	0.266	27.0	0.0	0.0	0.0	325.4	1.6	360	1.0	1.0	1.0	95.4	0.0	0.0	0.0
1013	NW_033$_d$	0.333	0.333	0.333	0.333	0.0	0.333	360	0.333	0.333	0.333	31.7	0.0	0.0	0.0	0.333	0.333	0.333	34.0	0.0	0.0	0.0	325.3	2.2	360	1.0	1.0	1.0	95.4	0.0	0.0	0.0
1014	NW_040$_d$	0.4	0.4	0.4	0.4	0.0	0.4	360	0.4	0.4	0.4	38.1	0.0	0.0	0.0	0.4	0.4	0.4	40.8	0.0	0.0	0.0	325.3	2.6	360	1.0	1.0	1.0	95.4	0.0	0.0	0.0
1015	NW_046$_d$	0.466	0.466	0.466	0.466	0.0	0.466	360	0.466	0.466	0.466	44.4	0.0	0.0	0.0	0.466	0.466	0.466	47.3	0.0	0.0	0.0	325.4	2.8	360	1.0	1.0	1.0	95.4	0.0	0.0	0.0
1016	NW_053$_d$	0.533	0.533	0.533	0.533	0.0	0.533	360	0.533	0.533	0.533	50.8	0.0	0.0	0.0	0.533	0.533	0.533	53.7	0.0	0.0	0.0	325.3	2.9	360	1.0	1.0	1.0	95.4	0.0	0.0	0.0
1017	NW_060$_d$	0.6	0.6	0.6	0.6	0.0	0.6	360	0.6	0.6	0.6	57.2	0.0	0.0	0.0	0.6	0.6	0.6	60.0	0.0	0.0	0.0	325.3	2.8	360	1.0	1.0	1.0	95.4	0.0	0.0	0.0
1018	NW_066$_d$	0.666	0.666	0.666	0.666	0.0	0.666	360	0.666	0.666	0.666	63.5	0.0	0.0	0.0	0.666	0.666	0.666	66.1	0.0	0.0	0.0	325.2	2.6	360	1.0	1.0	1.0	95.4	0.0	0.0	0.0
1019	NW_073$_d$	0.734	0.734	0.734	0.734	0.0	0.734	360	0.734	0.734	0.734	70.0	0.0	0.0	0.0	0.734	0.734	0.734	72.3	0.0	0.0	0.0	325.2	2.2	360	1.0	1.0	1.0	95.4	0.0	0.0	0.0
1020	NW_080$_d$	0.8	0.8	0.8	0.8	0.0	0.8	360	0.8	0.8	0.8	76.3	0.0	0.0	0.0	0.8	0.8	0.8	78.1	0.0	0.0	0.0	325.2	1.8	360	1.0	1.0	1.0	95.4	0.0	0.0	0.0
1021	NW_086$_d$	0.866	0.866	0.866	0.866	0.0	0.866	360	0.866	0.866	0.866	82.6	0.0	0.0	0.0	0.866	0.866	0.866	83.9	0.0	0.0	0.0	325.2	1.3	360	1.0	1.0	1.0	95.4	0.0	0.0	0.0
1022	NW_093$_d$	0.933	0.933	0.933	0.933	0.0	0.933	360	0.933	0.933	0.933	89.0	0.0	0.0	0.0	0.933	0.933	0.933	89.7	0.0	0.0	0.0	325.2	0.6	360	1.0	1.0	1.0	95.4	0.0	0.0	0.0
1023	NW_100$_d$	1.0	1.0	1.0	1.0	0.0	1.0	360	1.0	1.0	1.0	95.4	0.0	0.0	0.0	1.0	1.0	1.0	95.4	0.0	0.0	0.0	325.2	0.0	360	1.0	1.0	1.0	95.4	0.0	0.0	0.0
1024	NW_000$_d$	0.0	0.0	0.0	0.0	0.0	0.0	360	0.0	0.0	0.0	0.0	0.0	0.0	0.0	0.0	0.0	0.0	0.0	0.0	0.0	0.0	0.0	0.0	360	1.0	1.0	1.0	95.4	0.0	0.0	0.0
1025	NW_006$_d$	0.066	0.066	0.066	0.066	0.0	0.066	360	0.066	0.066	0.066	6.2	0.0	0.0	0.0	0.066	0.066	0.066	4.4	0.0	0.0	0.0	326.3	1.8	360	1.0	1.0	1.0	95.4	0.0	0.0	0.0
1026	NW_013$_d$	0.133	0.133	0.133	0.133	0.0	0.133	360	0.133	0.133	0.133	12.6	0.0	0.0	0.0	0.133	0.133	0.133	12.0	0.0	0.0	0.0	325.6	0.6	360	1.0	1.0	1.0	95.4	0.0	0.0	0.0
1027	NW_020$_d$	0.2	0.2	0.2	0.2	0.0	0.2	360	0.2	0.2	0.2	19.0	0.0	0.0	0.0	0.2	0.2	0.2	19.7	0.0	0.0	0.0	325.5	0.6	360	1.0	1.0	1.0	95.4	0.0	0.0	0.0
1028	NW_026$_d$	0.266	0.266	0.266	0.266	0.0	0.266	360	0.266	0.266	0.266	25.3	0.0	0.0	0.0	0.266	0.266	0.266	27.0	0.0	0.0	0.0	325.4	1.6	360	1.0	1.0	1.0	95.4	0.0	0.0	0.0
1029	NW_033$_d$	0.333	0.333	0.333	0.333	0.0	0.333	360	0.333	0.333	0.333	31.7	0.0	0.0	0.0	0.333	0.333	0.333	34.0	0.0	0.0	0.0	325.3	2.2	360	1.0	1.0	1.0	95.4	0.0	0.0	0.0
1030	NW_040$_d$	0.4	0.4	0.4	0.4	0.0	0.4	360	0.4	0.4	0.4	38.1	0.0	0.0	0.0	0.4	0.4	0.4	40.8	0.0	0.0	0.0	325.3	2.6	360	1.0	1.0	1.0	95.4	0.0	0.0	0.0
1031	NW_046$_d$	0.466	0.466	0.466	0.466	0.0	0.466	360	0.466	0.466	0.466	44.4	0.0	0.0	0.0	0.466	0.466	0.466	47.3	0.0	0.0	0.0	325.4	2.8	360	1.0	1.0	1.0	95.4	0.0	0.0	0.0
1032	NW_053$_d$	0.533	0.533	0.533	0.533	0.0	0.533	360	0.533	0.533	0.533	50.8	0.0	0.0	0.0	0.533	0.533	0.533	53.7	0.0	0.0	0.0	325.3	2.9	360	1.0	1.0	1.0	95.4	0.0	0.0	0.0
1033	NW_060$_d$	0.6	0.6	0.6	0.6	0.0	0.6	360	0.6	0.6	0.6	57.2	0.0	0.0	0.0	0.6	0.6	0.6	60.0	0.0	0.0	0.0	325.3	2.8	360	1.0	1.0	1.0	95.4	0.0	0.0	0.0
1034	NW_066$_d$	0.666	0.666	0.666	0.666	0.0	0.666	360	0.666	0.666	0.666	63.5	0.0	0.0	0.0	0.666	0.666	0.666	66.1	0.0	0.0	0.0	325.2	2.6	360	1.0	1.0	1.0	95.4	0.0	0.0	0.0
1035	NW_073$_d$	0.734	0.734	0.734	0.734	0.0	0.734	360	0.734	0.734	0.734	70.0	0.0	0.0	0.0	0.734	0.734	0.734	72.3	0.0	0.0	0.0	325.2	2.2	360	1.0	1.0	1.0	95.4	0.0	0.0	0.0
1036	NW_080$_d$	0.8	0.8	0.8	0.8	0.0	0.8	360	0.8	0.8	0.8	76.3	0.0	0.0	0.0	0.8	0.8	0.8	78.1	0.0	0.0	0.0	325.2	1.8	360	1.0	1.0	1.0	95.4	0.0	0.0	0.0
1037	NW_086$_d$	0.866	0.866	0.866	0.866	0.0	0.866	360	0.866	0.866	0.866	82.6	0.0	0.0	0.0	0.866	0.866	0.866	83.9	0.0	0.0	0.0	325.2	1.3	360	1.0	1.0	1.0	95.4	0.0	0.0	0.0
1038	NW_093$_d$	0.933	0.933	0.933	0.933	0.0	0.933	360	0.933	0.933	0.933	89.0	0.0	0.0	0.0	0.933	0.933	0.933	89.7	0.0	0.0	0.0	325.2	0.6	360	1.0	1.0	1.0	95.4	0.0	0.0	0.0
1039	NW_100$_d$	1.0	1.0	1.0	1.0	0.0	1.0	360	1.0	1.0	1.0	95.4	0.0	0.0	0.0	1.0	1.0	1.0	95.4	0.0	0.0	0.0	325.2	0.0	360	1.0	1.0	1.0	95.4	0.0	0.0	0.0
1040	NW_000$_d$	0.0	0.0	0.0	0.0	0.0	0.0	360	0.0	0.0	0.0	0.0	0.0	0.0	0.0	0.0	0.0	0.0	0.0	0.0	0.0	0.0	0.0	0.0	360	1.0	1.0	1.0	95.4	0.0	0.0	0.0
1041	NW_006$_d$	0.066	0.066	0.066	0.066	0.0	0.066	360	0.066	0.066	0.066	6.2	0.0	0.0	0.0	0.066	0.066	0.066	4.4	0.0	0.0	0.0	326.3	1.8	360	1.0	1.0	1.0	95.4	0.0	0.0	0.0
1042	NW_013$_d$	0.133	0.133	0.133	0.133	0.0	0.133	360	0.133	0.133	0.133	12.6	0.0	0.0	0.0	0.133	0.133	0.133	12.0	0.0	0.0	0.0	325.6	0.6	360	1.0	1.0	1.0	95.4	0.0	0.0	0.0
1043	NW_020$_d$	0.2	0.2	0.2	0.2	0.0	0.2	360	0.2	0.2	0.2	19.0	0.0	0.0	0.0	0.2	0.2	0.2	19.7	0.0	0.0	0.0	325.5	0.6	360	1.0	1.0	1.0	95.4	0.0	0.0	0.0
1044	NW_026$_d$	0.266	0.266	0.266	0.266	0.0	0.266	360	0.266	0.266	0.266	25.3	0.0	0.0	0.0	0.266	0.266	0.266	27.0	0.0	0.0	0.0	325.4	1.6	360	1.0	1.0	1.0	95.4	0.0	0.0	0.0
1045	NW_033$_d$	0.333	0.333	0.333	0.333	0.0	0.333	360	0.333	0.333	0.333	31.7	0.0	0.0	0.0	0.333	0.333	0.333	34.0	0.0	0.0	0.0	325.3	2.2	360	1.0	1.0	1.0	95.4	0.0	0.0	0.0
1046	NW_040$_d$	0.4	0.4	0.4	0.4	0.0	0.4	360	0.4	0.4	0.4	38.1	0.0	0.0	0.0	0.4	0.4	0.4	40.8	0.0	0.0	0.0	325.3	2.6	360	1.0	1.0	1.0	95.4	0.0	0.0	0.0
1047	NW_046$_d$	0.466	0.466	0.466	0.466	0.0	0.466	360	0.466	0.466	0.466	44.4	0.0	0.0	0.0	0.466	0.466	0.466	47.3	0.0	0.0	0.0	325.4	2.8	360	1.0	1.0	1.0	95.4	0.0	0.0	0.0
1048	NW_053$_d$	0.533	0.533	0.533	0.533	0.0	0.533	360	0.533	0.533	0.533	50.8	0.0	0.0	0.0	0.533	0.533	0.533	53.7	0.0	0.0	0.0	325.3	2.9	360	1.0	1.0	1.0	95.4	0.0	0.0	0.0
1049	NW_060$_d$	0.6	0.6	0.6	0.6	0.0	0.6	360	0.6	0.6	0.6	57.2	0.0	0.0	0.0	0.6	0.6	0.6	60.0	0.0	0.0	0.0	325.3	2.8	360	1.0	1.0	1.0	95.4	0.0	0.0	0.0
1050	NW_066$_d$	0.666	0.666	0.666	0.666	0.0

n	HIC*$_{Fd}$	*rgb*$_{Fd}$			*ict*$_{Fd}$			$h_{si_F,d}$	*rgb**$_{Fd}$			*LabCh**$_{Fd}$				*rgb*'$_{Fd}$			*LabCh*'$_{Fd}$				*DE*'$_{Fd}$	$h_{siM,d}$	*rgb**$_{Md}$			*LabCh**$_{Md}$			
1053	NW_086$_d$	0.866	0.866	0.866	0.866	0.0	0.866	360	0.866	0.866	0.866	82.6	0.0	0.0	0.0	0.866	0.866	0.866	83.9	0.0	0.0	0.0	325.2	1.3	360	1.0	1.0	1.0	95.4	0.0	0.0	0.0	0.0
1054	NW_093$_d$	0.933	0.933	0.933	0.933	0.0	0.933	360	0.933	0.933	0.933	89.0	0.0	0.0	0.0	0.933	0.933	0.933	89.7	0.0	0.0	0.0	325.2	0.6	360	1.0	1.0	1.0	95.4	0.0	0.0	0.0	0.0
1055	NW_100$_d$	1.0	1.0	1.0	1.0	0.0	1.0	360	1.0	1.0	1.0	95.4	0.0	0.0	0.0	1.0	1.0	1.0	95.4	0.0	0.0	0.0	325.2	0.0	360	1.0	1.0	1.0	95.4	0.0	0.0	0.0	0.0
1056	NW_000$_d$	0.0	0.0	0.0	0.0	0.0	0.0	360	0.0	0.0	0.0	0.0	0.0	0.0	0.0	0.0	0.0	0.0	0.0	0.0	0.0	0.0	0.0	0.0	360	1.0	1.0	1.0	95.4	0.0	0.0	0.0	0.0
1057	NW_006$_d$	0.066	0.066	0.066	0.066	0.0	0.066	360	0.066	0.066	0.066	6.2	0.0	0.0	0.0	0.066	0.066	0.066	4.4	0.0	0.0	0.0	326.3	1.8	360	1.0	1.0	1.0	95.4	0.0	0.0	0.0	0.0
1058	NW_013$_d$	0.133	0.133	0.133	0.133	0.0	0.133	360	0.133	0.133	0.133	12.6	0.0	0.0	0.0	0.133	0.133	0.133	12.0	0.0	0.0	0.0	325.6	0.6	360	1.0	1.0	1.0	95.4	0.0	0.0	0.0	0.0
1059	NW_020$_d$	0.2	0.2	0.2	0.2	0.0	0.2	360	0.2	0.2	0.2	19.0	0.0	0.0	0.0	0.2	0.2	0.2	19.7	0.0	0.0	0.0	325.5	0.6	360	1.0	1.0	1.0	95.4	0.0	0.0	0.0	0.0
1060	NW_026$_d$	0.266	0.266	0.266	0.266	0.0	0.266	360	0.266	0.266	0.266	25.3	0.0	0.0	0.0	0.266	0.266	0.266	27.0	0.0	0.0	0.0	325.4	1.6	360	1.0	1.0	1.0	95.4	0.0	0.0	0.0	0.0
1061	NW_033$_d$	0.333	0.333	0.333	0.333	0.0	0.333	360	0.333	0.333	0.333	31.7	0.0	0.0	0.0	0.333	0.333	0.333	34.0	0.0	0.0	0.0	325.3	2.2	360	1.0	1.0	1.0	95.4	0.0	0.0	0.0	0.0
1062	NW_040$_d$	0.4	0.4	0.4	0.4	0.0	0.4	360	0.4	0.4	0.4	38.1	0.0	0.0	0.0	0.4	0.4	0.4	40.8	0.0	0.0	0.0	325.3	2.6	360	1.0	1.0	1.0	95.4	0.0	0.0	0.0	0.0
1063	NW_046$_d$	0.466	0.466	0.466	0.466	0.0	0.466	360	0.466	0.466	0.466	44.4	0.0	0.0	0.0	0.466	0.466	0.466	47.3	0.0	0.0	0.0	325.4	2.8	360	1.0	1.0	1.0	95.4	0.0	0.0	0.0	0.0
1064	NW_053$_d$	0.533	0.533	0.533	0.533	0.0	0.533	360	0.533	0.533	0.533	50.8	0.0	0.0	0.0	0.533	0.533	0.533	53.7	0.0	0.0	0.0	325.3	2.9	360	1.0	1.0	1.0	95.4	0.0	0.0	0.0	0.0
1065	NW_060$_d$	0.6	0.6	0.6	0.6	0.0	0.6	360	0.6	0.6	0.6	57.2	0.0	0.0	0.0	0.6	0.6	0.6	60.0	0.0	0.0	0.0	325.3	2.8	360	1.0	1.0	1.0	95.4	0.0	0.0	0.0	0.0
1066	NW_066$_d$	0.666	0.666	0.666	0.666	0.0	0.666	360	0.666	0.666	0.666	63.5	0.0	0.0	0.0	0.666	0.666	0.666	66.1	0.0	0.0	0.0	325.2	2.6	360	1.0	1.0	1.0	95.4	0.0	0.0	0.0	0.0
1067	NW_073$_d$	0.734	0.734	0.734	0.734	0.0	0.734	360	0.734	0.734	0.734	70.0	0.0	0.0	0.0	0.734	0.734	0.734	72.3	0.0	0.0	0.0	325.2	2.2	360	1.0	1.0	1.0	95.4	0.0	0.0	0.0	0.0
1068	NW_080$_d$	0.8	0.8	0.8	0.8	0.0	0.8	360	0.8	0.8	0.8	76.3	0.0	0.0	0.0	0.8	0.8	0.8	78.1	0.0	0.0	0.0	325.2	1.8	360	1.0	1.0	1.0	95.4	0.0	0.0	0.0	0.0
1069	NW_086$_d$	0.866	0.866	0.866	0.866	0.0	0.866	360	0.866	0.866	0.866	82.6	0.0	0.0	0.0	0.866	0.866	0.866	83.9	0.0	0.0	0.0	325.2	1.3	360	1.0	1.0	1.0	95.4	0.0	0.0	0.0	0.0
1070	NW_093$_d$	0.933	0.933	0.933	0.933	0.0	0.933	360	0.933	0.933	0.933	89.0	0.0	0.0	0.0	0.933	0.933	0.933	89.7	0.0	0.0	0.0	325.2	0.6	360	1.0	1.0	1.0	95.4	0.0	0.0	0.0	0.0
1071	NW_100$_d$	1.0	1.0	1.0	1.0	0.0	1.0	360	1.0	1.0	1.0	95.4	0.0	0.0	0.0	1.0	1.0	1.0	95.4	0.0	0.0	0.0	325.2	0.0	360	1.0	1.0	1.0	95.4	0.0	0.0	0.0	0.0
1072	NW_000$_d$	0.0	0.0	0.0	0.0	0.0	0.0	360	0.0	0.0	0.0	0.0	0.0	0.0	0.0	0.0	0.0	0.0	0.0	0.0	0.0	0.0	0.0	0.0	360	1.0	1.0	1.0	95.4	0.0	0.0	0.0	0.0
1073	NW_100$_d$	1.0	1.0	1.0	1.0	0.0	1.0	360	1.0	1.0	1.0	95.4	0.0	0.0	0.0	1.0	1.0	1.0	95.4	0.0	0.0	0.0	325.2	0.0	360	1.0	1.0	1.0	95.4	0.0	0.0	0.0	0.0
1074	R00Y_100_100$_d$	1.0	0.0	0.0	1.0	1.0	0.5	390	1.0	0.0	0.0	50.4	76.9	64.5	100.4	40.0	1.0	0.0	0.0	50.4	76.9	64.5	100.4	39.9	0.0	389	1.0	0.0	0.0	50.4	76.9	64.5	100.4	40.0
1075	G50B_100_100$_d$	0.0	1.0	1.0	1.0	1.0	0.5	210	0.0	1.0	1.0	86.8	−46.1	−13.5	48.1	196.3	0.0	1.0	1.0	86.8	−46.1	−13.5	48.1	196.3	0.0	210	0.0	1.0	1.0	86.8	−46.1	−13.5	48.1	196.3
1076	Y00G_100_100$_d$	1.0	1.0	0.0	1.0	1.0	0.5	90	1.0	1.0	0.0	92.6	−20.7	90.7	93.0	102.8	1.0	1.0	0.0	92.6	−20.6	90.7	93.0	102.8	0.0	89	1.0	1.0	0.0	92.6	−20.7	90.7	93.0	102.8
1077	B00R_100_100$_d$	0.0	0.0	1.0	1.0	1.0	0.5	270	0.0	0.0	1.0	30.3	76.0	−103.5	128.5	306.2	0.0	0.0	1.0	30.3	76.0	−103.5	128.5	306.2	0.0	270	0.0	0.0	1.0	30.3	76.0	−103.5	128.5	306.2
1078	G00B_100_100$_d$	0.0	1.0	0.0	1.0	1.0	0.5	150	0.0	1.0	0.0	83.6	−82.7	79.8	115.0	136.0	0.0	1.0	0.0	83.6	−82.7	79.8	115.0	136.0	0.0	149	0.0	1.0	0.0	83.6	−82.7	79.8	115.0	136.0
1079	B50R_100_100$_d$	1.0	0.0	1.0	1.0	1.0	0.5	330	1.0	0.0	1.0	57.2	94.3	−58.4	110.9	328.2	1.0	0.0	1.0	57.2	94.3	−58.4	111.0	328.2	0.0	330	1.0	0.0	1.0	57.2	94.3	−58.4	110.9	328.2
																								delta *E**' =	**1.0**								

5−0033234−F0 RN790−7N, 33/33−F

TUB-prøveplansje RN79; 1080 standard farger, *cf*=0,9 farger og fargeavstander, Δ*E**'

input: *rgb/cmyk* −> *rgb*$_d$
output: overføring til *rgb*$_d$

TUB registrering: 20150701-RN79/RN79L0NA.TXT /.PS
anvendelse for måling av display output, ingen separasjon rgb (RGB)

TUB-material: code=rha4ta

se lignende filer: http://130.149.60.45/~farbmetrik/RN79/RN79.HTM
teknisk informasjon: http://www.ps.bam.de eller http://130.149.60.45/~farbmetrik

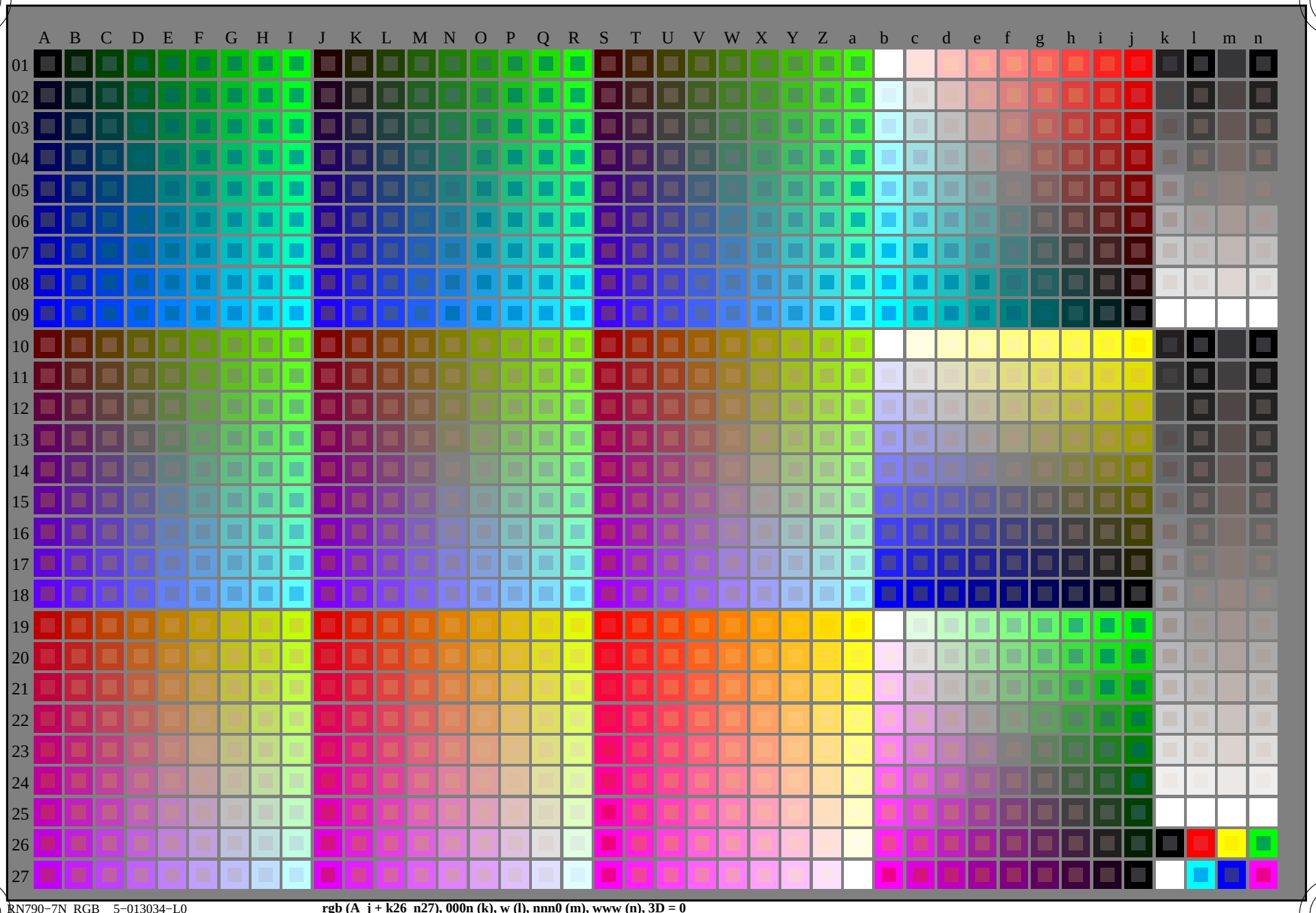

RN790−7N_RGB 5−013034−L0 **rgb (A_j + k26_n27), 000n (k), w (l), nnn0 (m), www (n), 3D = 0**

TUB-prøveplansje RN79; 1080 standard farger, *cf*=0,9
prøveplansje infølge DIN 33872

input: *rgb/cmyk −> rgb/cmyk*
output: ingen endring

se lignende filer: http://130.149.60.45/~farbmetrik/RN79/RN79.HTM
teknisk informasjon: http://www.ps.bam.de eller http://130.149.60.45/~farbmetrik

TUB registrering: 20150701-RN79/RN79L0NA.TXT /.PS
anvendelse for måling av display output

TUB-material: code=rha4ta

http://130.149.60.45/~farbmetrik/RN79/RN79L0NA.TXT /.PS; overføring output
N: ingen 3D-linearisering (OL) i fil (F) eller PS-startup (S), side 2/33

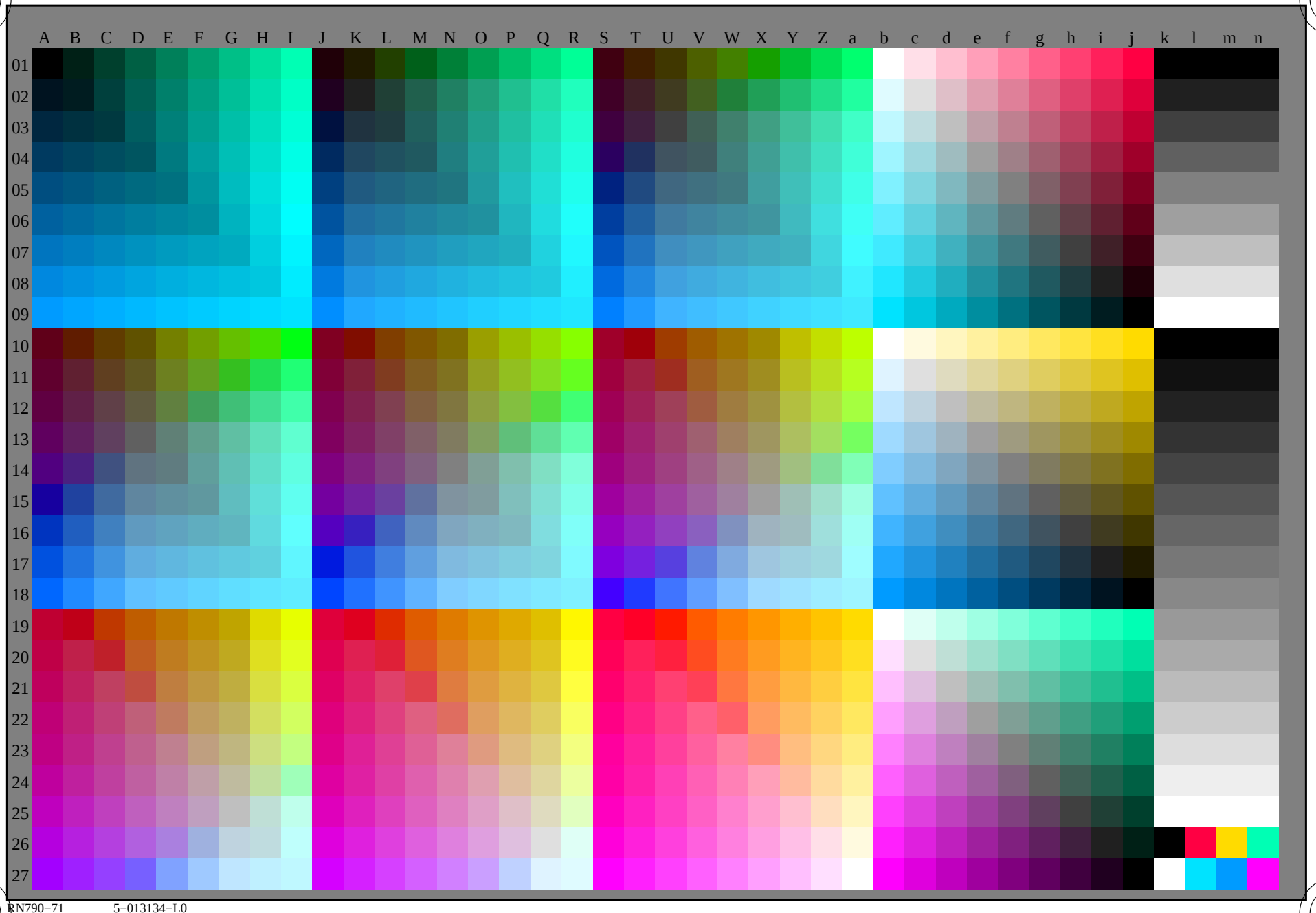

TUB registrering: 20150701-RN79/RN79L0NA.TXT /.PS
anvendelse for måling av display output, ingen separasjon rgb (RGB)
TUB-material: code=rha4ta

se lignende filer: http://130.149.60.45/~farbmetrik/RN79/RN79.HTM
teknisk informasjon: http://www.ps.bam.de eller http://130.149.60.45/~farbmetrik

RN790−71 5−013134−L0

TUB-prøveplansje RN79; 1080 standard farger, *cf*=0,9
prøveplansje infølge DIN 33872, 3D=0, de=1, *rgb*

input: *rgb/cmyk* −> rgb_e
output: overføring til rgb_e

5−013134−F0

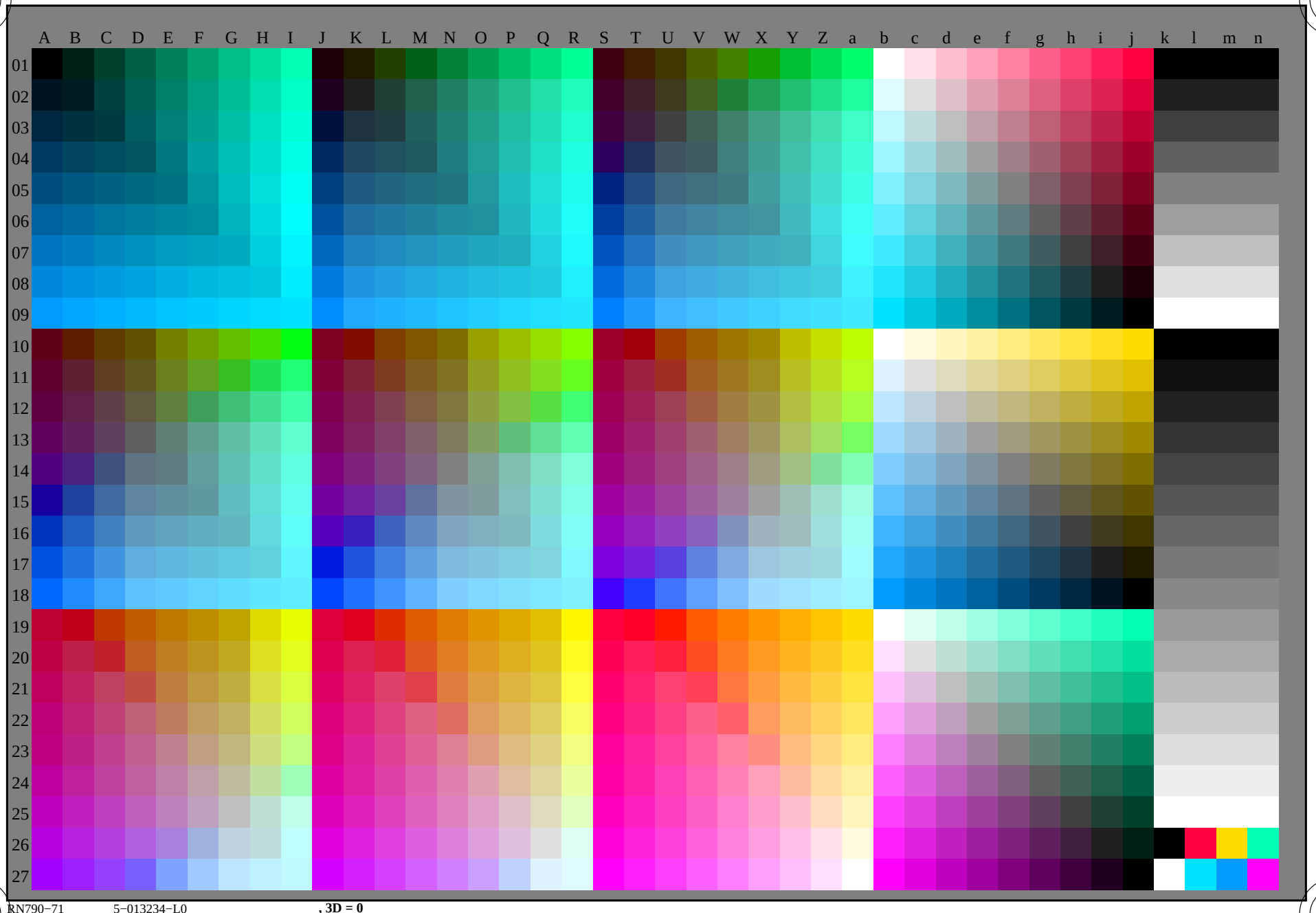

RN790−71 5−013234−L0 , 3D = 0

TUB registrering: 20150701-RN79/RN79L0NA.TXT /.PS
anvendelse for måling av display output, ingen separasjon rgb (RGB)
TUB-material: code=rha4ta

se lignende filer: http://130.149.60.45/~farbmetrik/RN79/RN79.HTM
teknisk informasjon: http://www.ps.bam.de eller http://130.149.60.45/~farbmetrik

TUB-prøveplansje RN79; 1080 standard farger, *cf*=0,9
prøveplansje infølge DIN 33872

input: *rgb/cmyk* −> rgb_e
output: overføring til rgb_e

5−013234−F0

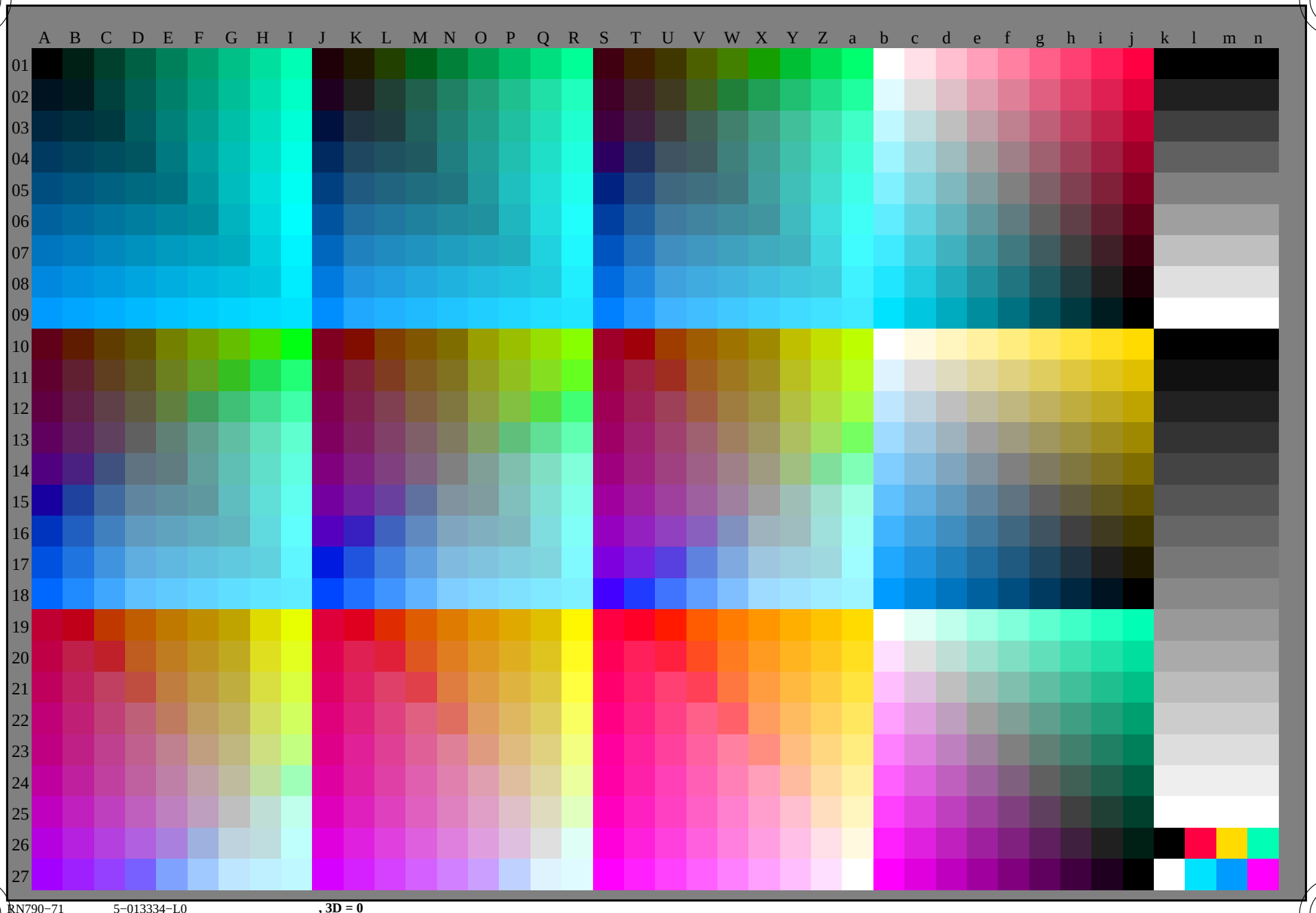

RN790−71 5−013334−L0 , 3D = 0

5−013334−F0

TUB registrering: 20150701-RN79/RN79L0NA.TXT /.PS
anvendelse for måling av display output, ingen separasjon rgb (RGB)

TUB-material: code=rha4ta

se lignende filer: http://130.149.60.45/~farbmetrik/RN79/RN79.HTM
teknisk informasjon: http://www.ps.bam.de eller http://130.149.60.45/~farbmetrik

TUB-prøveplansje RN79; 1080 standard farger, *cf*=0,9
prøveplansje infølge DIN 33872

input: *rgb/cmyk* −> rgb_e
output: overføring til rgb_e

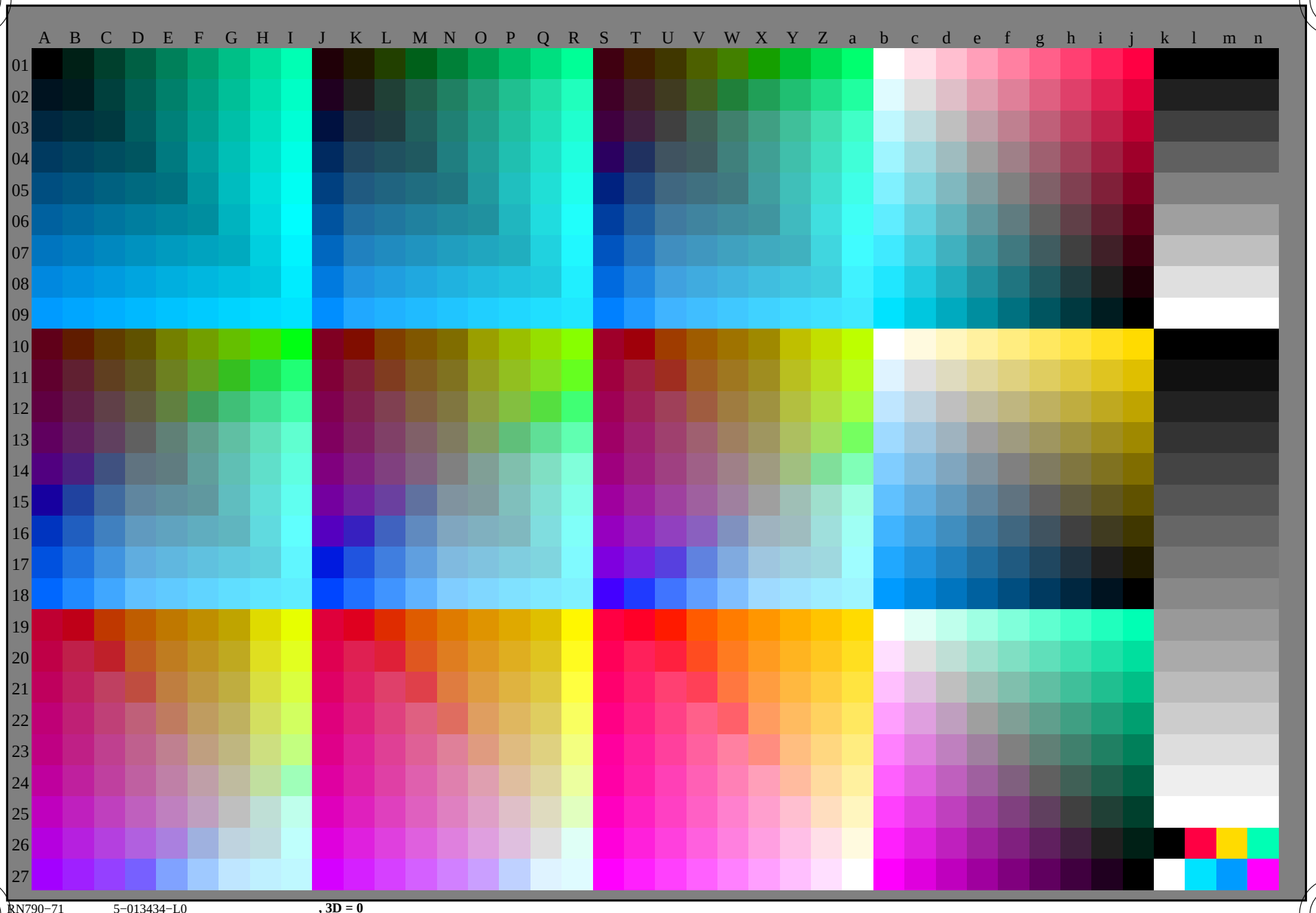

RN790−71 5−013434−L0 , 3D = 0

TUB registrering: 20150701-RN79/RN79L0NA.TXT /.PS
anvendelse for måling av display output, ingen separasjon rgb (RGB)
TUB-material: code=rha4ta

se lignende filer: http://130.149.60.45/~farbmetrik/RN79/RN79.HTM
teknisk informasjon: http://www.ps.bam.de eller http://130.149.60.45/~farbmetrik

TUB-prøveplansje RN79; 1080 standard farger, *cf*=0,9
prøveplansje infølge DIN 33872

input: *rgb/cmyk* −> rgb_e
output: overføring til rgb_e

5−013434−F0

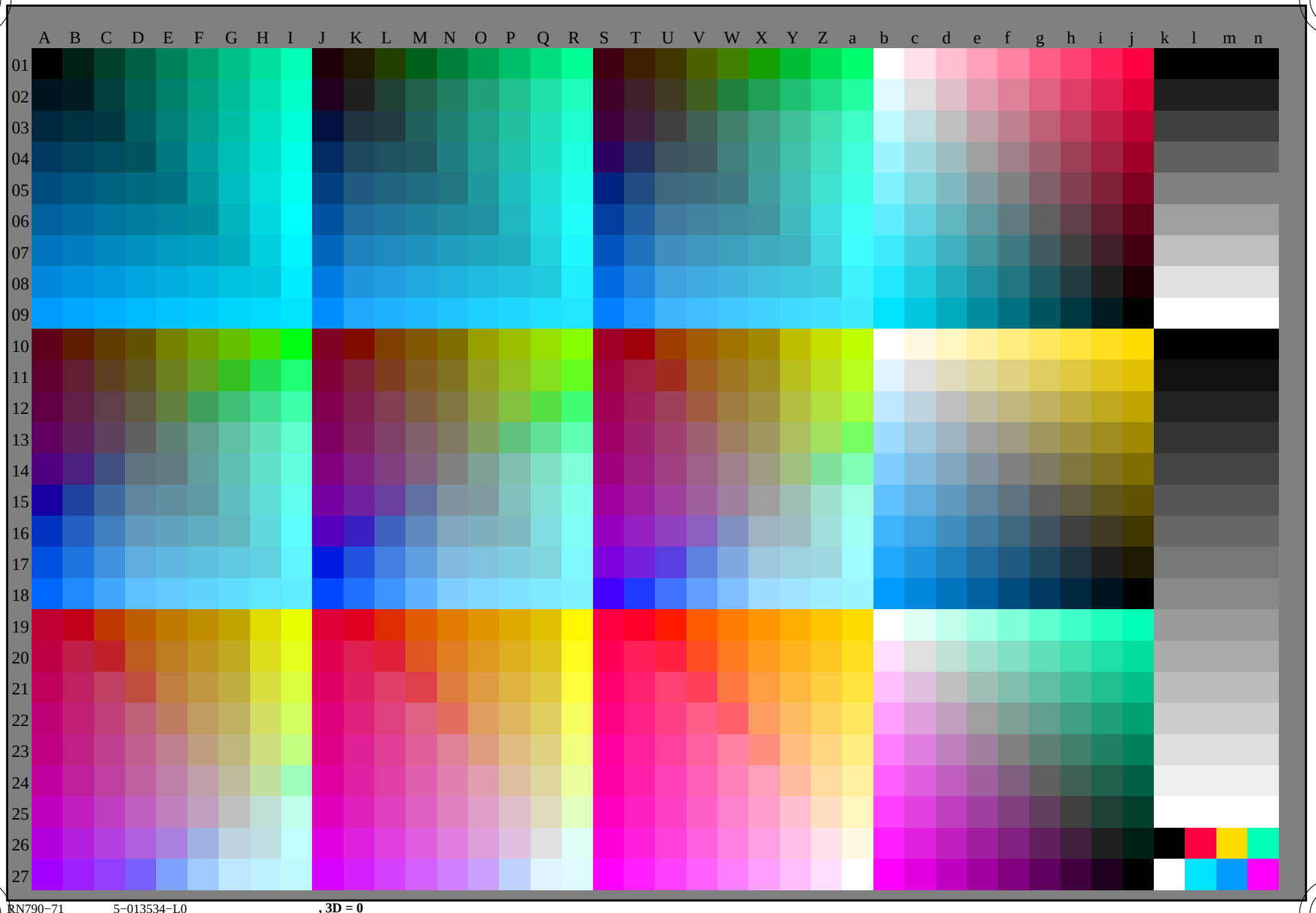

RN790−71 5−013534−L0 , 3D = 0

TUB registrering: 20150701-RN79/RN79L0NA.TXT /.PS
anvendelse for måling av display output, ingen separasjon rgb (RGB)
TUB-material: code=rha4ta

se lignende filer: http://130.149.60.45/~farbmetrik/RN79/RN79.HTM
teknisk informasjon: http://www.ps.bam.de eller http://130.149.60.45/~farbmetrik

TUB-prøveplansje RN79; 1080 standard farger, *cf*=0,9
prøveplansje infølge DIN 33872

input: *rgb/cmyk* −> rgb_e
output: overføring til rgb_e

5−013534−F0

Data til maksimalfargen M in fargemetrisk system sRGB display according to IEC 61966−2−1, D65 for input eller output; Seks fargetonevinkler til 60 graders standardfargene *RYGCBM*$_s$: $h_{ab,ds}$ = 30.0, 90.0, 150.0, 210.0, 270.0, 330.0; seks fargetonevinkler til apparatfargene *RYGCBM*$_d$: $h_{ab,d}$ = 40.0, 102.9, 136.0, 196.4, 306.3, 328.2; seks fargetonevinkler til elementærfargene *RYGCBM*$_e$: $h_{ab,e}$ = 25.5, 92.3, 162.2, 217.0, 271.7, 328.6

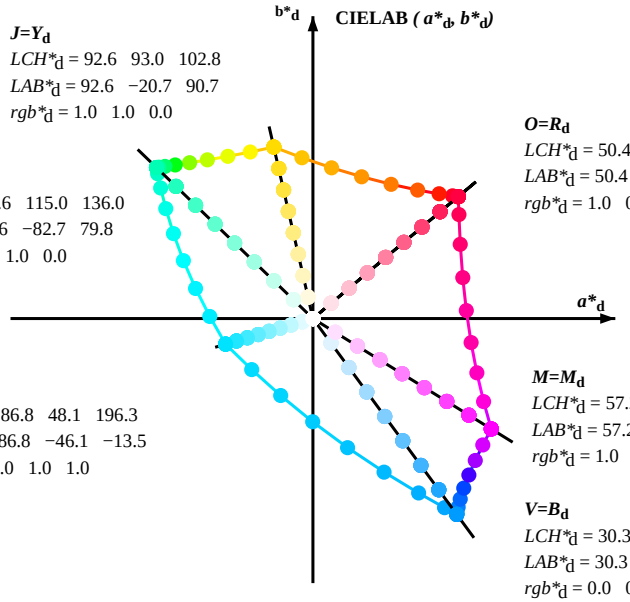

***J*=*Y*$_d$**
*LCH**$_d$ = 92.6 93.0 102.8
*LAB**$_d$ = 92.6 −20.7 90.7
*rgb**$_d$ = 1.0 1.0 0.0

***O*=*R*$_d$**
*LCH**$_d$ = 50.4 100.4 40.0
*LAB**$_d$ = 50.4 76.9 64.5
*rgb**$_d$ = 1.0 0.0 0.0

***L*=*G*$_d$**
*LCH**$_d$ = 83.6 115.0 136.0
*LAB**$_d$ = 83.6 −82.7 79.8
*rgb**$_d$ = 0.0 1.0 0.0

***C*=*C*$_d$**
*LCH**$_d$ = 86.8 48.1 196.3
*LAB**$_d$ = 86.8 −46.1 −13.5
*rgb**$_d$ = 0.0 1.0 1.0

***M*=*M*$_d$**
*LCH**$_d$ = 57.2 110.9 328.2
*LAB**$_d$ = 57.2 94.3 −58.4
*rgb**$_d$ = 1.0 0.0 1.0

***V*=*B*$_d$**
*LCH**$_d$ = 30.3 128.5 306.2
*LAB**$_d$ = 30.3 76.0 −103.5
*rgb**$_d$ = 0.0 0.0 1.0

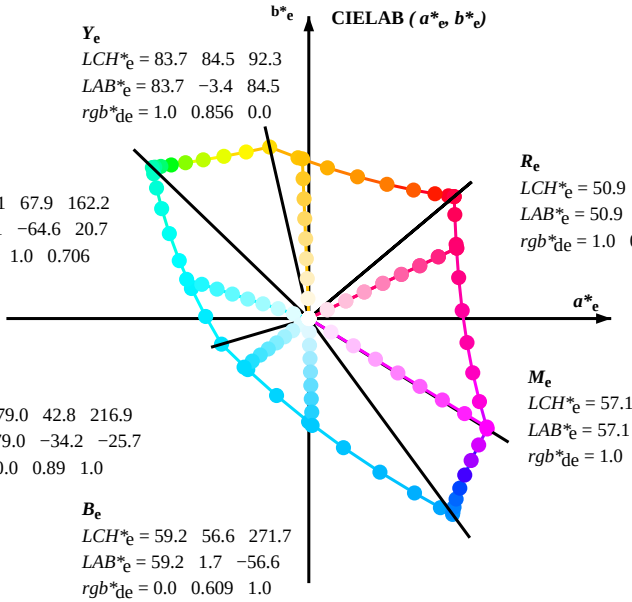

***Y*$_e$**
*LCH**$_e$ = 83.7 84.5 92.3
*LAB**$_e$ = 83.7 −3.4 84.5
*rgb**$_{de}$ = 1.0 0.856 0.0

***G*$_e$**
*LCH**$_e$ = 85.1 67.9 162.2
*LAB**$_e$ = 85.1 −64.6 20.7
*rgb**$_{de}$ = 0.0 1.0 0.706

***R*$_e$**
*LCH**$_e$ = 50.9 86.7 25.4
*LAB**$_e$ = 50.9 78.3 37.3
*rgb**$_{de}$ = 1.0 0.0 0.263

***C*$_e$**
*LCH**$_e$ = 79.0 42.8 216.9
*LAB**$_e$ = 79.0 −34.2 −25.7
*rgb**$_{de}$ = 0.0 0.89 1.0

***M*$_e$**
*LCH**$_e$ = 57.1 110.3 328.6
*LAB**$_e$ = 57.1 94.1 −57.4
*rgb**$_{de}$ = 1.0 0.0 0.991

***B*$_e$**
*LCH**$_e$ = 59.2 56.6 271.7
*LAB**$_e$ = 59.2 1.7 −56.6
*rgb**$_{de}$ = 0.0 0.609 1.0

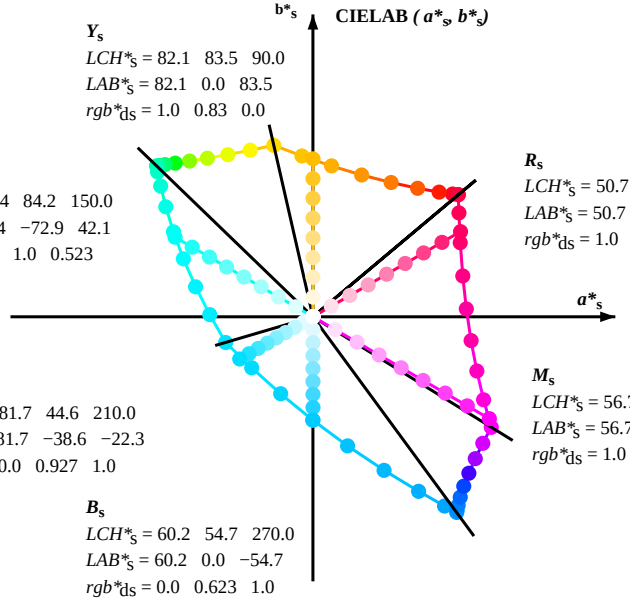

***Y*$_s$**
*LCH**$_s$ = 82.1 83.5 90.0
*LAB**$_s$ = 82.1 0.0 83.5
*rgb**$_{ds}$ = 1.0 0.83 0.0

***G*$_s$**
*LCH**$_s$ = 84.4 84.2 150.0
*LAB**$_s$ = 84.4 −72.9 42.1
*rgb**$_{ds}$ = 0.0 1.0 0.523

***R*$_s$**
*LCH**$_s$ = 50.7 90.1 30.0
*LAB**$_s$ = 50.7 78.0 45.0
*rgb**$_{ds}$ = 1.0 0.0 0.202

***C*$_s$**
*LCH**$_s$ = 81.7 44.6 210.0
*LAB**$_s$ = 81.7 −38.6 −22.3
*rgb**$_{ds}$ = 0.0 0.927 1.0

***M*$_s$**
*LCH**$_s$ = 56.7 107.7 330.0
*LAB**$_s$ = 56.7 93.3 −53.8
*rgb**$_{ds}$ = 1.0 0.0 0.962

***B*$_s$**
*LCH**$_s$ = 60.2 54.7 270.0
*LAB**$_s$ = 60.2 0.0 −54.7
*rgb**$_{ds}$ = 0.0 0.623 1.0

(a*$_d$, b*$_d$), (a*$_s$, b*$_s$), (a*$_e$, b*$_e$)

*rgb**$_d$ *LCH**$_d$ *LAB**$_d$

$h_{ab,s}$ *rgb**$_d$

$$h_{ab,s} = atan\,[\,r^*_d \cos(30) + g^*_d \cos(150)\,] / [\,r^*_d \sin(30) + g^*_d \sin(150) + b^*_d \sin(270)\,] \quad (1)$$

$h_{ab,s}$

s: $h_{ab,si}$ = 30.0, 90.0, 150.0, 210.0, 270.0, 330.0, 390.0 (i=0,6)

$$h_{48ab,sij} = h_{ab,si} + j\,[h_{ab,si+1} - h_{ab,si}]/8 \;(i = 0, 1, ..., 5;\; j = 0, 1, ..., 7) \quad (2)$$

$$h_{360ab,sij} = h_{ab,si} + j\,[h_{ab,si+1} - h_{ab,si}]/60 \;(i = 0, 1, ..., 5;\; j = 0, 1, ..., 59) \quad (3)$$

$h_{ab,e}$

e: $h_{ab,ei}$ = 25.5, 92.3, 162.2, 217.0, 271.7, 328.6, 385.5 (i=0,6)

$$h_{48ab,eij} = h_{ab,ei} + j\,[h_{ab,ei+1} - h_{ab,ei}]/8 \;(i = 0, 1, ..., 5;\; j = 0, 1, ..., 7) \quad (4)$$

$$h_{360ab,eij} = h_{ab,ei} + j\,[h_{ab,ei+1} - h_{ab,ei}]/60 \;(i = 0, 1, ..., 5;\; j = 0, 1, ..., 59) \quad (5)$$

$h_{ab,s}$ $h_{ab,d}$

*rgb**$_{de}$

se lignende filer: http://130.149.60.45/~farbmetrik/RN79/RN79.HTM
teknisk informasjon: http://www.ps.bam.de eller http://130.149.60.45/~farbmetrik
TUB registrering: 20150701-RN79/RN79L0NA.TXT /.PS
anvendelse for måling av display output, ingen separasjon rgb (RGB)
TUB-material: code=rha4ta

TUB-prøveplansje RN79; 1080 standard farger, *cf*=0,9
48-trinns fargetonesirkel; *rgb*−*LabCh**tabeller

input: *rgb/cmyk* −> *rgb*$_e$
output: overføring til *rgb*$_e$

Data til maksimalfargen M in fargemetrisk system sRGB display according to IEC 61966−2−1, D65 for input eller output; Seks fargetonevinkler til 60 graders standardfargene *RYGCBM*$_s$: $h_{ab,ds}$ = 30.0, 90.0, 150.0, 210.0, 270.0, 330.0; seks fargetonevinkler til apparatfargene *RYGCBM*$_d$: $h_{ab,d}$ = 40.0, 102.9, 136.0, 196.4, 306.3, 328.2; seks fargetonevinkler til elementærfargene *RYGCBM*$_e$: $h_{ab,e}$ = 25.5, 92.3, 162.2, 217.0, 271.7, 328.6

$h_{ab,d}$	$h_{ab,s}$	$h_{ab,e}$	*rgb**dd64M			*LAB**ddx64M (x=LabCh)					*rgb**ddx361M			*LAB**ddx361M (x=LabCh)					*rgb**dsx361M			*LAB**dsx361M (x=LabCh)					*rgb**dex361M			*LAB**dex361M					rgb*$_{dd}$	*rgb**$_{ds}$	*rgb**$_{de}$
40.0	30.0	25.4	1.0	0.0	0.0	50.4	76.9	64.5	100.4	40.0	1.0	0.0	0.0	50.5	76.9	64.6	100.4	40	1.0	0.0	0.203	50.8	78.0	45.1	90.1	30	1.0	0.0	0.263	50.9	78.3	37.3	86.7	25			
41.3	37.5	33.8	1.0	0.125	0.0	51.5	73.9	64.9	98.3	41.3	1.0	0.117	0.0	51.5	74.1	64.9	98.5	41	1.0	0.0	0.082	50.6	77.2	58.2	96.7	37	1.0	0.0	0.156	50.7	77.7	51.0	92.9	33			
44.6	45.0	42.1	1.0	0.25	0.0	54.0	66.7	65.9	93.8	44.6	1.0	0.25	0.0	54.1	66.7	66.0	93.8	44	1.0	0.256	0.0	54.3	66.1	66.1	93.5	45	1.0	0.157	0.0	52.2	72.0	65.3	97.2	42			
50.7	52.5	50.5	1.0	0.375	0.0	58.2	55.4	67.9	87.7	50.7	1.0	0.367	0.0	57.9	56.2	67.9	88.2	50	1.0	0.392	0.0	58.9	53.6	68.6	87.0	52	1.0	0.358	0.0	57.7	56.9	67.8	88.6	49			
59.7	60.0	58.8	1.0	0.5	0.0	63.6	41.3	71.0	82.2	59.7	1.0	0.5	0.0	63.7	41.4	71.0	82.2	59	1.0	0.502	0.0	63.8	41.1	71.2	82.2	60	1.0	0.488	0.0	63.1	42.8	70.9	82.8	58			
71.0	67.5	67.2	1.0	0.625	0.0	70.1	25.7	75.0	79.3	71.0	1.0	0.617	0.0	69.7	26.8	74.9	79.6	70	1.0	0.58	0.0	67.8	31.4	74.0	80.4	67	1.0	0.577	0.0	67.6	31.8	73.9	80.5	66			
82.9	75.0	75.6	1.0	0.75	0.0	77.2	9.8	79.7	80.4	82.9	1.0	0.75	0.0	77.2	9.8	79.8	80.4	82	1.0	0.667	0.0	72.5	20.6	77.0	79.7	75	1.0	0.673	0.0	72.8	19.8	77.3	79.8	75			
93.8	82.5	83.9	1.0	0.875	0.0	84.8	−5.7	85.0	85.2	93.8	1.0	0.867	0.0	84.3	−4.6	84.8	85.0	93	1.0	0.74	0.0	76.7	11.2	79.5	80.3	82	1.0	0.755	0.0	77.5	9.3	80.1	80.6	83			
102.8	90.0	92.3	1.0	1.0	0.0	92.6	−20.7	90.7	93.0	102.8	1.0	1.0	0.0	92.7	−20.6	90.8	93.1	102	1.0	0.831	0.0	82.1	0.0	83.5	83.5	90	1.0	0.857	0.0	83.7	−3.3	84.5	84.6	92			
110.5	97.5	101.0	0.875	1.0	0.0	90.4	−33.1	88.1	94.1	110.5	0.883	1.0	0.0	90.6	−32.2	88.4	94.1	110	1.0	0.918	0.0	87.5	−10.6	87.3	88.0	97	1.0	0.967	0.0	90.6	−16.4	89.5	91.0	100			
117.6	105.0	109.7	0.75	1.0	0.0	88.5	−44.9	85.8	96.8	117.6	0.75	1.0	0.0	88.5	−44.8	85.8	96.9	117	0.965	1.0	0.0	92.0	−24.1	90.2	93.4	105	0.888	1.0	0.0	90.7	−31.7	88.5	94.0	109			
123.6	112.5	118.5	0.625	1.0	0.0	86.9	−55.8	83.9	100.7	123.6	0.633	1.0	0.0	87.1	−55.0	84.1	100.5	123	0.85	1.0	0.0	90.1	−35.4	87.8	94.7	112	0.743	1.0	0.0	88.5	−45.4	85.8	97.1	117			
128.3	120.0	127.2	0.5	1.0	0.0	85.7	−65.2	82.4	105.1	128.3	0.5	1.0	0.0	85.7	−65.1	82.4	105.1	128	0.7	1.0	0.0	87.9	−49.1	85.3	98.4	120	0.529	1.0	0.0	86.0	−62.9	82.9	104.1	127			
131.8	127.5	136.0	0.375	1.0	0.0	84.7	−72.8	81.2	109.1	131.8	0.383	1.0	0.0	84.8	−72.2	81.4	108.9	131	0.536	1.0	0.0	86.1	−62.4	83.0	103.9	127	0.132	1.0	0.0	83.8	−81.2	80.1	114.1	135			
134.1	135.0	144.7	0.25	1.0	0.0	84.1	−78.2	80.5	112.2	134.1	0.25	1.0	0.0	84.1	−78.2	80.5	112.3	134	0.173	1.0	0.0	83.9	−80.2	80.3	113.5	135	0.0	1.0	0.41	84.1	−76.8	54.3	94.1	144			
135.5	142.5	153.4	0.125	1.0	0.0	83.7	−81.4	80.0	114.2	135.5	0.133	1.0	0.0	83.8	−81.2	80.1	114.1	135	0.0	1.0	0.335	83.9	−78.7	61.6	100.0	142	0.0	1.0	0.573	84.6	−70.9	36.3	79.8	152			
136.0	150.0	162.2	0.0	1.0	0.0	83.6	−82.7	79.8	115.0	136.0	0.0	1.0	0.0	83.6	−82.7	79.9	115.0	136	0.0	1.0	0.523	84.4	−72.9	42.1	84.3	150	0.0	1.0	0.706	85.2	−64.6	20.7	67.9	162			
137.0	157.5	169.0	0.0	1.0	0.125	83.6	−82.1	76.6	112.3	137.0	0.0	1.0	0.117	83.7	−82.1	76.8	112.5	136	0.0	1.0	0.639	84.9	−67.8	28.8	73.8	157	0.0	1.0	0.778	85.5	−60.6	12.2	61.9	168			
139.3	165.0	175.9	0.0	1.0	0.25	83.8	−80.5	69.1	106.1	139.3	0.0	1.0	0.25	83.8	−80.5	69.1	106.2	139	0.0	1.0	0.742	85.3	−62.5	16.8	64.8	165	0.0	1.0	0.847	85.9	−56.4	4.0	56.7	175			
143.2	172.5	182.7	0.0	1.0	0.375	84.0	−77.8	58.1	97.1	143.2	0.0	1.0	0.367	84.0	−77.9	58.9	97.7	142	0.0	1.0	0.81	85.7	−58.8	8.3	59.5	172	0.0	1.0	0.9	86.2	−53.2	−2.0	53.3	182			
148.6	180.0	189.6	0.0	1.0	0.5	84.3	−73.7	44.9	86.4	148.6	0.0	1.0	0.5	84.3	−73.7	45.0	86.4	148	0.0	1.0	0.883	86.1	−54.1	0.0	54.2	180	0.0	1.0	0.952	86.6	−49.8	−8.3	50.6	189			
155.8	187.5	196.4	0.0	1.0	0.625	84.7	−68.5	30.6	75.0	155.8	0.0	1.0	0.617	84.8	−68.8	31.5	75.8	155	0.0	1.0	0.933	86.4	−51.1	−6.2	51.6	187	0.0	1.0	0.997	86.9	−46.3	−13.2	48.3	195			
165.6	195.0	203.2	0.0	1.0	0.75	85.3	−62.0	15.9	64.0	165.6	0.0	1.0	0.75	85.4	−62.0	15.9	64.1	165	0.0	1.0	0.99	86.8	−46.9	−12.5	48.6	195	0.0	0.963	1.0	84.3	−42.5	−18.2	46.4	203			
178.8	202.5	210.1	0.0	1.0	0.875	86.0	−54.5	1.0	54.5	178.8	0.0	1.0	0.867	86.0	−55.1	2.0	55.2	177	0.0	0.97	1.0	84.7	−43.2	−17.4	46.7	202	0.0	0.929	1.0	81.8	−38.8	−22.1	44.7	209			
196.3	210.0	216.9	0.0	1.0	1.0	86.8	−46.1	−13.5	48.1	196.3	0.0	1.0	1.0	86.9	−46.1	−13.5	48.1	196	0.0	0.927	1.0	81.7	−38.6	−22.2	44.7	210	0.0	0.89	1.0	79.1	−34.2	−25.7	42.9	216			
219.8	217.5	223.8	0.0	0.875	1.0	77.9	−32.3	−27.0	42.1	219.8	0.0	0.883	1.0	78.6	−33.3	−26.3	42.6	218	0.0	0.89	1.0	79.1	−34.1	−25.7	42.9	217	0.0	0.859	1.0	76.9	−30.7	−29.0	42.4	223			
247.2	225.0	230.6	0.0	0.75	1.0	69.1	−17.0	−40.7	44.1	247.2	0.0	0.75	1.0	69.1	−17.0	−40.6	44.2	247	0.0	0.851	1.0	76.3	−30.0	−30.0	42.5	225	0.0	0.826	1.0	74.5	−27.1	−33.1	43.0	230			
269.8	232.5	237.5	0.0	0.625	1.0	60.3	−0.1	−54.6	54.6	269.8	0.0	0.633	1.0	60.9	−1.5	−53.8	53.9	268	0.0	0.82	1.0	74.1	−26.4	−33.8	43.1	232	0.0	0.797	1.0	72.4	−23.5	−36.3	43.4	237			
285.0	240.0	244.3	0.0	0.5	1.0	51.7	18.3	−68.3	70.7	285.0	0.0	0.5	1.0	51.8	18.3	−68.2	70.7	285	0.0	0.783	1.0	71.5	−21.7	−37.7	43.6	240	0.0	0.763	1.0	70.1	−18.9	−39.5	44.0	244			
294.8	247.5	251.2	0.0	0.375	1.0	43.8	37.6	−81.2	89.5	294.8	0.0	0.383	1.0	44.4	36.2	−80.4	88.3	294	0.0	0.751	1.0	69.2	−17.2	−40.6	44.2	247	0.0	0.731	1.0	67.8	−15.0	−43.1	45.8	250			
301.1	255.0	258.0	0.0	0.25	1.0	37.1	55.9	−92.3	107.9	301.1	0.0	0.25	1.0	37.2	55.9	−92.2	107.9	301	0.0	0.707	1.0	66.1	−12.3	−46.0	47.8	255	0.0	0.69	1.0	64.9	−10.1	−48.0	49.2	258			
304.8	262.5	264.8	0.0	0.125	1.0	32.4	69.5	−100.0	121.8	304.8	0.0	0.133	1.0	32.8	68.6	−99.5	121.0	304	0.0	0.668	1.0	63.4	−7.0	−50.4	51.0	262	0.0	0.655	1.0	62.4	−5.0	−51.8	52.1	264			
306.2	270.0	271.7	0.0	0.0	1.0	30.3	76.0	−103.5	128.5	306.2	0.0	0.0	1.0	30.4	76.1	−103.5	128.5	306	0.0	0.624	1.0	60.2	0.0	−54.7	54.8	270	0.0	0.609	1.0	59.3	1.7	−56.5	56.6	271			
306.6	277.5	278.8	0.125	0.0	1.0	31.0	76.2	−102.4	127.7	306.6	0.117	0.0	1.0	31.0	76.3	−102.5	127.8	306	0.0	0.566	1.0	56.3	7.6	−61.7	62.2	277	0.0	0.555	1.0	55.5	9.3	−62.9	63.7	278			
307.5	285.0	285.9	0.25	0.0	1.0	32.6	76.8	−99.8	125.9	307.5	0.25	0.0	1.0	32.6	76.8	−99.7	126.0	307	0.0	0.5	1.0	51.8	18.3	−68.2	70.7	285	0.0	0.488	1.0	51.0	19.9	−69.6	72.5	285			
309.2	292.5	293.0	0.375	0.0	1.0	35.1	77.9	−95.5	123.3	309.2	0.367	0.0	1.0	35.0	77.9	−95.7	123.5	309	0.0	0.412	1.0	46.2	31.5	−77.8	84.1	292	0.0	0.404	1.0	45.7	32.7	−78.5	85.2	292			
311.6	300.0	300.1	0.5	0.0	1.0	38.5	79.8	−89.7	120.0	311.6	0.5	0.0	1.0	38.6	79.9	−89.6	120.1	311	0.0	0.274	1.0	38.4	52.2	−90.4	104.5	300	0.0	0.27	1.0	38.2	52.8	−90.6	105.0	300			
314.8	307.5	307.2	0.625	0.0	1.0	42.7	82.5	−82.7	116.8	314.8	0.617	0.0	1.0	42.4	82.3	−83.2	117.1	314	0.172	0.0	1.0	31.6	76.5	−101.4	127.1	307	0.146	0.0	1.0	31.3	76.4	−102.0	127.5	306			
318.8	315.0	314.3	0.75	0.0	1.0	47.2	85.8	−75.1	114.0	318.8	0.75	0.0	1.0	47.3	85.9	−75.0	114.1	318	0.628	0.0	1.0	42.8	82.6	−82.5	116.8	315	0.605	0.0	1.0	42.1	82.1	−83.8	117.4	314			
323.3	322.5	321.4	0.875	0.0	1.0	52.1	89.8	−66.9	112.0	323.3	0.867	0.0	1.0	51.9	89.6	−67.4	112.2	323	0.838	0.0	1.0	50.7	88.8	−69.3	112.7	322	0.811	0.0	1.0	49.7	87.9	−71.0	113.1	321			
328.2	330.0	328.6	1.0	0.0	1.0	57.2	94.3	−58.4	110.9	328.2	1.0	0.0	1.0	57.3	94.4	−58.3	111.0	328	1.0	0.0	0.962	56.8	93.4	−53.8	107.8	330	1.0	0.0	0.992	57.2	94.2	−57.4	110.3	328			
334.0	337.5	335.7	1.0	0.0	0.875	55.6	90.3	−43.9	100.4	334.0	1.0	0.0	0.883	55.8	90.7	−44.8	101.1	333	1.0	0.0	0.827	55.1	89.2	−37.8	96.9	337	1.0	0.0	0.856	55.4	89.9	−41.4	99.0	335			
341.6	345.0	342.8	1.0	0.0	0.75	54.2	86.7	−28.6	91.3	341.6	1.0	0.0	0.75	54.2	86.7	−28.6	91.4	341	1.0	0.0	0.707	53.8	86.0	−23.0	89.1	345	1.0	0.0	0.735	54.1	86.5	−26.6	90.6	342			
351.4	352.5	349.9	1.0	0.0	0.625	53.0	83.6	−12.6	84.6	351.4	1.0	0.0	0.633	53.1	84.0	−13.6	85.1	350	1.0	0.0	0.619	53.0	83.6	−11.7	84.4	352	1.0	0.0	0.65	53.3	84.5	−15.6	86.0	349			
362.9	360.0	357.0	1.0	0.0	0.5	52.0	81.1	4.1	81.2	362.9	1.0	0.0	0.5	52.1	81.2	4.2	81.3	362	1.0	0.0	0.532	52.3	82.1	0.0	82.1	360	1.0	0.0	0.618	53.0	83.6	−11.6	84.4	352			
375.2	367.5	364.1	1.0	0.0	0.375	51.3	79.2	21.6	82.1	375.2	1.0	0.0	0.383	51.4	79.5	20.5	82.1	374	1.0	0.0	0.459	51.8	81.0	9.9	81.6	367	1.0	0.0	0.533	52.3	82.2	−0.1	82.2	359			
386.7	375.0	371.2	1.0	0.0	0.25	50.8	77.9	39.2	87.2	386.7	1.0	0.0	0.25	50.9	78.0	39.2	87.3	386	1.0	0.0	0.378	51.4	79.4	21.3	82.2	375	1.0	0.0	0.441	51.7	80.7	12.5	81.7	368			
395.4	382.5	378.3	1.0	0.0	0.125	50.6	77.2	54.9	94.8	395.4	1.0	0.0	0.133	50.6	77.4	53.9	94.3	394	1.0	0.0	0.301	51.1	79.0	31.9	85.2	382	1.0	0.0	0.361	51.3	79.3	23.6	82.8	376			
400.0	390.0	385.4	1.0	0.0	0.0	50.4	76.9	64.5	100.4	400.0	1.0	0.0	0.0	50.5	76.9	64.6	100.4	400	1.0	0.0	0.203	50.8	78.0	45.1	90.1	390	1.0	0.0	0.263	50.9	78.3	37.3	86.7	385			

RN790−71 5−013734−L0 LAB*la0, YN=0%, XYZnw=0.0, 0.0, 0.0, 84.2, 88.6, 96.5, LAB*nw=0.0, 0.0, 0.0, 95.4, 0.0, 0.0 output: sRGB display according to IEC 61966−2−1, D65, side 8/33

TUB-prøveplansje RN79; 1080 standard farger, *cf*=0,9
48-trinns fargetonesirkel; *rgb−LabCh**tabeller

input: *rgb/cmyk −> rgb*$_e$
output: overføring til *rgb*$_e$

se lignende filer: http://130.149.60.45/~farbmetrik/RN79/RN79.HTM
teknisk informasjon: http://www.ps.bam.de eller http://130.149.60.45/~farbmetrik

TUB registrering: 20150701-RN79/RN79L0NA.TXT /.PS
anvendelse for måling av display output, ingen separasjon rgb (RGB)
TUB-material: code=rha4ta

5−013734−F0

Data til maksimalfargen M in fargemetrisk system sRGB display according to IEC 61966−2−1, D65 for input eller output; Seks fargetonevinkler til 60 graders standardfargene *RYGCBM*$_s$: $h_{ab,ds}$ = 30.0, 90.0, 150.0, 210.0, 270.0, 330.0; seks fargetonevinkler til apparatfargene *RYGCBM*$_d$: $h_{ab,d}$ = 40.0, 102.9, 136.0, 196.4, 306.3, 328.2; seks fargetonevinkler til elementærfargene *RYGCBM*$_e$: $h_{ab,e}$ = 25.5, 92.3, 162.2, 217.0, 271.7, 328.6

$h_{ab,d}$	$h_{ab,s}$	$h_{ab,e}$	*rgb**dd64M			*LAB**ddx64M (x=LabCh)				
40.0	30.0	25.4	1.0	0.0	0.0	50.4	76.9	64.5	100.4	40.0
41.3	37.5	33.8	1.0	0.125	0.0	51.5	73.9	64.9	98.3	41.3
44.6	45.0	42.1	1.0	0.25	0.0	54.0	66.7	65.9	93.8	44.6
50.7	52.5	50.5	1.0	0.375	0.0	58.2	55.4	67.9	87.7	50.7
59.7	60.0	58.8	1.0	0.5	0.0	63.6	41.3	71.0	82.2	59.7
71.0	67.5	67.2	1.0	0.625	0.0	70.1	25.7	75.0	79.3	71.0
82.9	75.0	75.6	1.0	0.75	0.0	77.2	9.8	79.7	80.4	82.9
93.8	82.5	83.9	1.0	0.875	0.0	84.8	−5.7	85.0	85.2	93.8
102.8	90.0	92.3	1.0	1.0	0.0	92.6	−20.7	90.7	93.0	102.8
110.5	97.5	101.0	0.875	1.0	0.0	90.4	−33.1	88.1	94.1	110.5
117.6	105.0	109.7	0.75	1.0	0.0	88.5	−44.9	85.8	96.8	117.6
123.6	112.5	118.5	0.625	1.0	0.0	86.9	−55.8	83.9	100.7	123.6
128.3	120.0	127.2	0.5	1.0	0.0	85.7	−65.2	82.4	105.1	128.3
131.8	127.5	136.0	0.375	1.0	0.0	84.7	−72.8	81.2	109.1	131.8
134.1	135.0	144.7	0.25	1.0	0.0	84.1	−78.2	80.5	112.2	134.1
135.5	142.5	153.4	0.125	1.0	0.0	83.7	−81.4	80.0	114.2	135.5
136.0	150.0	162.2	0.0	1.0	0.0	83.6	−82.7	79.8	115.0	136.0
137.0	157.5	169.0	0.0	1.0	0.125	83.6	−82.1	76.6	112.3	137.0
139.3	165.0	175.9	0.0	1.0	0.25	83.8	−80.5	69.1	106.1	139.3
143.2	172.5	182.7	0.0	1.0	0.375	84.0	−77.8	58.1	97.1	143.2
148.6	180.0	189.6	0.0	1.0	0.5	84.3	−73.7	44.9	86.4	148.6
155.8	187.5	196.4	0.0	1.0	0.625	84.7	−68.5	30.6	75.0	155.8
165.6	195.0	203.2	0.0	1.0	0.75	85.3	−62.0	15.9	64.0	165.6
178.8	202.5	210.1	0.0	1.0	0.875	86.0	−54.5	1.0	54.5	178.8
196.3	210.0	216.9	0.0	1.0	1.0	86.8	−46.1	−13.5	48.1	196.3
219.8	217.5	223.8	0.0	0.875	1.0	77.9	−32.3	−27.0	42.1	219.8
247.2	225.0	230.6	0.0	0.75	1.0	69.1	−17.0	−40.7	44.1	247.2
269.8	232.5	237.5	0.0	0.625	1.0	60.3	−0.1	−54.6	54.6	269.8
285.0	240.0	244.3	0.0	0.5	1.0	51.7	18.3	−68.3	70.7	285.0
294.8	247.5	251.2	0.0	0.375	1.0	43.8	37.6	−81.2	89.5	294.8
301.1	255.0	258.0	0.0	0.25	1.0	37.1	55.9	−92.3	107.9	301.1
304.8	262.5	264.8	0.0	0.125	1.0	32.4	69.5	−100.0	121.8	304.8
306.2	270.0	271.7	0.0	0.0	1.0	30.3	76.0	−103.5	128.5	306.2
306.6	277.5	278.8	0.125	0.0	1.0	31.0	76.2	−102.4	127.7	306.6
307.5	285.0	285.9	0.25	0.0	1.0	32.6	76.8	−99.8	125.9	307.5
309.2	292.5	293.0	0.375	0.0	1.0	35.1	77.9	−95.5	123.3	309.2
311.6	300.0	300.1	0.5	0.0	1.0	38.5	79.8	−89.7	120.0	311.6
314.8	307.5	307.2	0.625	0.0	1.0	42.7	82.5	−82.7	116.8	314.8
318.8	315.0	314.3	0.75	0.0	1.0	47.2	85.8	−75.1	114.0	318.8
323.3	322.5	321.4	0.875	0.0	1.0	52.1	89.8	−66.9	112.0	323.3
328.2	330.0	328.6	1.0	0.0	1.0	57.2	94.3	−58.4	110.9	328.2
334.0	337.5	335.7	1.0	0.0	0.875	55.6	90.3	−43.9	100.4	334.0
341.6	345.0	342.8	1.0	0.0	0.75	54.2	86.7	−28.6	91.3	341.6
351.4	352.5	349.9	1.0	0.0	0.625	53.0	83.6	−12.6	84.6	351.4
362.9	360.0	357.0	1.0	0.0	0.5	52.0	81.1	4.1	81.2	362.9
375.2	367.5	364.1	1.0	0.0	0.375	51.3	79.2	21.6	82.1	375.2
386.7	375.0	371.2	1.0	0.0	0.25	50.8	77.9	39.2	87.2	386.7
395.4	382.5	378.3	1.0	0.0	0.125	50.6	77.2	54.9	94.8	395.4
400.0	390.0	385.4	1.0	0.0	0.0	50.4	76.9	64.5	100.4	400.0

	*rgb**dex361M			*LAB**dex361M				
40.0	1.0	0.0	0.263	50.9	78.3	37.3	86.7	25
41.3	1.0	0.0	0.156	50.7	77.7	51.0	92.9	33
44.6	1.0	0.157	0.0	52.2	72.0	65.3	97.2	42
50.7	1.0	0.358	0.0	57.7	56.9	67.8	88.6	49
59.7	1.0	0.488	0.0	63.1	42.8	70.9	82.8	58
71.0	1.0	0.577	0.0	67.6	31.8	73.9	80.5	66
82.9	1.0	0.673	0.0	72.8	19.8	77.3	79.8	75
93.8	1.0	0.755	0.0	77.5	9.3	80.1	80.6	83
102.8	1.0	0.857	0.0	83.7	−3.3	84.5	84.6	92
110.5	1.0	0.967	0.0	90.6	−16.4	89.5	91.0	100
117.6	0.888	1.0	0.0	90.7	−31.7	88.5	94.0	109
123.6	0.743	1.0	0.0	88.5	−45.4	85.8	97.1	117
128.3	0.529	1.0	0.0	86.0	−62.9	82.9	104.1	127
131.8	0.132	1.0	0.0	83.8	−81.2	80.1	114.1	135
134.1	0.0	1.0	0.41	84.1	−76.8	54.3	94.1	144
135.5	0.0	1.0	0.573	84.6	−70.9	36.3	79.8	152
136.0	0.0	1.0	0.706	85.2	−64.6	20.7	67.9	162
137.0	0.0	1.0	0.778	85.5	−60.6	12.2	61.9	168
139.3	0.0	1.0	0.847	85.9	−56.4	4.0	56.7	175
143.2	0.0	1.0	0.9	86.2	−53.2	−2.0	53.3	182
148.6	0.0	1.0	0.952	86.6	−49.8	−8.3	50.6	189
155.8	0.0	1.0	0.997	86.9	−46.3	−13.2	48.3	195
165.6	0.0	0.963	1.0	84.3	−42.5	−18.2	46.4	203
178.8	0.0	0.929	1.0	81.8	−38.8	−22.1	44.7	209
196.3	0.0	0.89	1.0	79.1	−34.2	−25.7	42.9	216
219.8	0.0	0.859	1.0	76.9	−30.7	−29.0	42.4	223
247.2	0.0	0.826	1.0	74.5	−27.1	−33.1	43.0	230
269.8	0.0	0.797	1.0	72.4	−23.5	−36.3	43.4	237
285.0	0.0	0.763	1.0	70.1	−18.9	−39.5	44.0	244
294.8	0.0	0.731	1.0	67.8	−15.0	−43.1	45.8	250
301.1	0.0	0.69	1.0	64.9	−10.1	−48.0	49.2	258
304.8	0.0	0.655	1.0	62.4	−5.0	−51.8	52.1	264
306.2	0.0	0.609	1.0	59.3	1.7	−56.5	56.6	271
306.6	0.0	0.555	1.0	55.5	9.3	−62.9	63.7	278
307.5	0.0	0.488	1.0	51.0	19.9	−69.6	72.5	285
309.2	0.0	0.404	1.0	45.7	32.7	−78.5	85.2	292
311.6	0.0	0.27	1.0	38.2	52.8	−90.6	105.0	300
314.8	0.146	0.0	1.0	31.3	76.4	−102.0	127.5	306
318.8	0.605	0.0	1.0	42.1	82.1	−83.8	117.4	314
323.3	0.811	0.0	1.0	49.7	87.9	−71.0	113.1	321
328.2	1.0	0.0	0.992	57.2	94.2	−57.4	110.3	328
334.0	1.0	0.0	0.856	55.4	89.9	−41.4	99.0	335
341.6	1.0	0.0	0.735	54.1	86.5	−26.6	90.6	342
351.4	1.0	0.0	0.65	53.3	84.5	−15.6	86.0	349
362.9	1.0	0.0	0.618	53.0	83.6	−11.6	84.4	352
375.2	1.0	0.0	0.533	52.3	82.2	−0.1	82.2	359
	1.0	0.0	0.441	51.7	80.7	12.5	81.7	368
	1.0	0.0	0.361	51.3	79.3	23.6	82.8	376
	1.0	0.0	0.263	50.9	78.3	37.3	86.7	385

*rgb**$_{dd}$ *rgb**$_{ds}$ *rgb**$_{de}$

RN790−71 5−013834−L0 LAB*la0, YN=0%, XYZnw=0.0, 0.0, 0.0, 84.2, 88.6, 96.5, LAB*nw=0.0, 0.0, 0.0, 95.4, 0.0, 0.0 output: sRGB display according to IEC 61966−2−1, D65, side 9/33

TUB-prøveplansje RN79; 1080 standard farger, *cf*=0,9
48-trinns fargetonesirkel; *rgb−LabCh**tabeller

input: *rgb/cmyk −> rgb*$_e$
output: overføring til *rgb*$_e$

5−013834−F0

TUB registrering: 20150701-RN79/RN79L0NA.TXT /.PS
anvendelse for måling av display output, ingen separasjon rgb (RGB)

TUB-material: code=rha4ta

se lignende filer: http://130.149.60.45/~farbmetrik/RN79/RN79.HTM
teknisk informasjon: http://www.ps.bam.de eller http://130.149.60.45/~farbmetrik

Data til maksimalfargen M in fargemetrisk system sRGB display according to IEC 61966−2−1, D65 for input eller output; Seks fargetonevinkler til 60 graders standardfargene *RYGCBM*$_s$: $h_{ab,ds}$ = 30.0, 90.0, 150.0, 210.0, 270.0, 330.0; seks fargetonevinkler til apparatfargene *RYGCBM*$_d$: $h_{ab,d}$ = 40.0, 102.9, 136.0, 196.4, 306.3, 328.2; seks fargetonevinkler til elementærfargene *RYGCBM*$_e$: $h_{ab,e}$ = 25.5, 92.3, 162.2, 217.0, 271.7, 328.6

$h_{ab,d}$	$h_{ab,s}$	$h_{ab,e}$	*rgb**dd361M			*LAB**ddx361Mi (x=LabCh)						*rgb**ds361Mi			*LAB**dsx361Mi (x=LabCh)						*rgb**dd361Mi			*rgb**de361Mi			*LAB**dex361Mi (x=LabCh)						*rgb**dd361Mi			*rgb**dd	*rgb**ds	*rgb**de
40	30	25	1.0	0.0	0.0	50.4	76.9	64.5	100.4	40	R_d	1.0	0.0	0.203	50.8	78.0	45.1	90.1	30	R_s	1.0	0.0	0.0	1.0	0.0	0.263	50.9	78.3	37.3	86.7	25	R_e	1.0	0.0	0.0			
40	31	26	1.0	0.016	0.0	50.6	76.5	64.6	100.1	40		1.0	0.0	0.189	50.7	78.0	46.9	91.0	31		1.0	0.017	0.0	1.0	0.0	0.251	50.9	78.0	39.0	87.2	26		1.0	0.017	0.0			
40	32	27	1.0	0.033	0.0	50.7	76.1	64.6	99.8	40		1.0	0.0	0.174	50.7	77.9	48.7	91.8	32		1.0	0.033	0.0	1.0	0.0	0.236	50.8	78.0	41.0	88.1	27		1.0	0.033	0.0			
40	33	28	1.0	0.05	0.0	50.9	75.7	64.7	99.6	40		1.0	0.0	0.16	50.7	77.7	50.5	92.7	33		1.0	0.05	0.0	1.0	0.0	0.22	50.8	78.1	43.0	89.1	28		1.0	0.05	0.0			
40	34	29	1.0	0.066	0.0	51.0	75.3	64.7	99.3	40		1.0	0.0	0.146	50.6	77.6	52.3	93.6	34		1.0	0.067	0.0	1.0	0.0	0.204	50.8	78.0	44.9	90.1	29		1.0	0.067	0.0			
40	35	31	1.0	0.083	0.0	51.1	74.9	64.8	99.0	40		1.0	0.0	0.131	50.6	77.3	54.2	94.4	35		1.0	0.083	0.0	1.0	0.0	0.188	50.7	78.0	46.9	91.0	31		1.0	0.083	0.0			
41	36	32	1.0	0.1	0.0	51.3	74.5	64.8	98.7	41		1.0	0.0	0.11	50.6	77.3	56.1	95.5	36		1.0	0.1	0.0	1.0	0.0	0.172	50.7	77.9	49.0	92.0	32		1.0	0.1	0.0			
41	37	33	1.0	0.116	0.0	51.4	74.1	64.9	98.5	41		1.0	0.0	0.082	50.6	77.2	58.2	96.7	37		1.0	0.117	0.0	1.0	0.0	0.156	50.7	77.7	51.0	92.9	33		1.0	0.117	0.0			
41	38	34	1.0	0.133	0.0	51.7	73.4	65.0	98.0	41		1.0	0.0	0.055	50.5	77.2	60.3	98.0	38		1.0	0.133	0.0	1.0	0.0	0.14	50.6	77.5	53.0	93.9	34		1.0	0.133	0.0			
41	39	35	1.0	0.15	0.0	52.0	72.4	65.2	97.4	41		1.0	0.0	0.028	50.5	77.1	62.4	99.2	39		1.0	0.15	0.0	1.0	0.0	0.123	50.6	77.2	55.1	94.9	35		1.0	0.15	0.0			
42	40	36	1.0	0.166	0.0	52.3	71.4	65.3	96.8	42		1.0	0.0	0.0	50.5	76.9	64.6	100.4	40		1.0	0.167	0.0	1.0	0.0	0.093	50.6	77.3	57.4	96.3	36		1.0	0.167	0.0			
42	41	37	1.0	0.183	0.0	52.7	70.5	65.5	96.2	42		1.0	0.095	0.0	51.3	74.6	64.9	98.9	41		1.0	0.183	0.0	1.0	0.0	0.062	50.5	77.2	59.7	97.6	37		1.0	0.183	0.0			
43	42	38	1.0	0.2	0.0	53.0	69.5	65.6	95.6	43		1.0	0.151	0.0	52.1	72.4	65.2	97.5	42		1.0	0.2	0.0	1.0	0.0	0.032	50.5	77.1	62.1	99.0	38		1.0	0.2	0.0			
43	43	39	1.0	0.216	0.0	53.4	68.6	65.7	95.0	43		1.0	0.188	0.0	52.8	70.3	65.5	96.1	43		1.0	0.217	0.0	1.0	0.0	0.001	50.5	76.9	64.5	100.4	39		1.0	0.217	0.0			
44	44	41	1.0	0.233	0.0	53.7	67.6	65.8	94.4	44		1.0	0.225	0.0	53.6	68.2	65.8	94.8	44		1.0	0.233	0.0	1.0	0.102	0.0	51.4	74.4	64.9	98.8	41		1.0	0.233	0.0			
44	45	42	1.0	0.25	0.0	54.0	66.7	65.9	93.8	44		1.0	0.256	0.0	54.3	66.1	66.1	93.5	45		1.0	0.25	0.0	1.0	0.157	0.0	52.2	72.0	65.3	97.2	42		1.0	0.25	0.0			
45	46	43	1.0	0.266	0.0	54.6	65.1	66.3	93.0	45		1.0	0.277	0.0	55.0	64.3	66.6	92.5	46		1.0	0.267	0.0	1.0	0.199	0.0	53.0	69.6	65.6	95.7	43		1.0	0.267	0.0			
46	47	44	1.0	0.283	0.0	55.1	63.6	66.6	92.2	46		1.0	0.297	0.0	55.6	62.4	66.9	91.5	47		1.0	0.283	0.0	1.0	0.24	0.0	53.9	67.3	65.9	94.2	44		1.0	0.283	0.0			
47	48	45	1.0	0.3	0.0	55.7	62.1	66.9	91.3	47		1.0	0.318	0.0	56.3	60.6	67.3	90.5	48		1.0	0.3	0.0	1.0	0.267	0.0	54.7	65.1	66.4	93.0	45		1.0	0.3	0.0			
47	49	46	1.0	0.316	0.0	56.2	60.6	67.2	90.5	47		1.0	0.338	0.0	57.0	58.7	67.6	89.5	49		1.0	0.317	0.0	1.0	0.29	0.0	55.4	63.1	66.8	91.9	46		1.0	0.317	0.0			
48	50	47	1.0	0.333	0.0	56.8	59.1	67.5	89.7	48		1.0	0.359	0.0	57.7	56.9	67.8	88.5	50		1.0	0.333	0.0	1.0	0.313	0.0	56.2	61.0	67.2	90.8	47		1.0	0.333	0.0			
49	51	48	1.0	0.35	0.0	57.3	57.6	67.7	88.9	49		1.0	0.378	0.0	58.3	55.1	68.1	87.6	51		1.0	0.35	0.0	1.0	0.336	0.0	56.9	59.0	67.5	89.7	48		1.0	0.35	0.0			
50	52	49	1.0	0.366	0.0	57.9	56.2	67.9	88.1	50		1.0	0.392	0.0	58.9	53.6	68.6	87.0	52		1.0	0.367	0.0	1.0	0.358	0.0	57.7	56.9	67.8	88.6	49		1.0	0.367	0.0			
51	53	51	1.0	0.383	0.0	58.5	54.5	68.2	87.3	51		1.0	0.406	0.0	59.6	52.0	69.0	86.4	53		1.0	0.383	0.0	1.0	0.379	0.0	58.4	55.0	68.1	87.6	51		1.0	0.383	0.0			
52	54	52	1.0	0.4	0.0	59.3	52.6	68.8	86.6	52		1.0	0.42	0.0	60.2	50.4	69.4	85.8	54		1.0	0.4	0.0	1.0	0.395	0.0	59.1	53.2	68.7	86.9	52		1.0	0.4	0.0			
53	55	53	1.0	0.416	0.0	60.0	50.7	69.3	85.9	53		1.0	0.433	0.0	60.8	48.8	69.8	85.2	55		1.0	0.417	0.0	1.0	0.41	0.0	59.7	51.5	69.1	86.2	53		1.0	0.417	0.0			
54	56	54	1.0	0.433	0.0	60.7	48.8	69.7	85.1	54		1.0	0.447	0.0	61.4	47.3	70.1	84.5	56		1.0	0.433	0.0	1.0	0.426	0.0	60.4	49.7	69.6	85.5	54		1.0	0.433	0.0			
56	57	55	1.0	0.45	0.0	61.4	46.9	70.1	84.4	56		1.0	0.461	0.0	62.0	45.7	70.4	83.9	57		1.0	0.45	0.0	1.0	0.441	0.0	61.1	48.0	69.9	84.8	55		1.0	0.45	0.0			
57	58	56	1.0	0.466	0.0	62.2	45.1	70.4	83.6	57		1.0	0.475	0.0	62.6	44.1	70.7	83.3	58		1.0	0.467	0.0	1.0	0.457	0.0	61.8	46.2	70.3	84.1	56		1.0	0.467	0.0			
58	59	57	1.0	0.483	0.0	62.9	43.2	70.7	82.9	58		1.0	0.489	0.0	63.2	42.6	70.9	82.7	59		1.0	0.483	0.0	1.0	0.472	0.0	62.5	44.5	70.6	83.4	57		1.0	0.483	0.0			
59	60	58	1.0	0.5	0.0	63.6	41.3	71.0	82.2	59		1.0	0.502	0.0	63.8	41.1	71.2	82.2	60		1.0	0.5	0.0	1.0	0.488	0.0	63.1	42.8	70.9	82.8	58		1.0	0.5	0.0			
61	61	60	1.0	0.516	0.0	64.5	39.3	71.7	81.8	61		1.0	0.513	0.0	64.4	39.7	71.6	81.9	61		1.0	0.517	0.0	1.0	0.502	0.0	63.8	41.1	71.2	82.2	60		1.0	0.517	0.0			
62	62	61	1.0	0.533	0.0	65.3	37.2	72.4	81.4	62		1.0	0.525	0.0	64.9	38.3	72.1	81.7	62		1.0	0.533	0.0	1.0	0.515	0.0	64.4	39.5	71.7	81.9	61		1.0	0.533	0.0			
64	63	62	1.0	0.55	0.0	66.2	35.1	73.0	81.0	64		1.0	0.536	0.0	65.5	37.0	72.5	81.4	63		1.0	0.55	0.0	1.0	0.527	0.0	65.1	38.0	72.2	81.6	62		1.0	0.55	0.0			
65	64	63	1.0	0.566	0.0	67.1	33.0	73.5	80.6	65		1.0	0.547	0.0	66.1	35.6	72.9	81.1	64		1.0	0.567	0.0	1.0	0.54	0.0	65.7	36.5	72.7	81.3	63		1.0	0.567	0.0			
67	65	64	1.0	0.583	0.0	67.9	31.0	74.0	80.3	67		1.0	0.558	0.0	66.7	34.2	73.3	80.9	65		1.0	0.583	0.0	1.0	0.552	0.0	66.4	34.9	73.1	81.0	64		1.0	0.583	0.0			
68	66	65	1.0	0.6	0.0	68.8	28.9	74.5	79.9	68		1.0	0.569	0.0	67.2	32.8	73.7	80.6	66		1.0	0.6	0.0	1.0	0.564	0.0	67.0	33.4	73.5	80.7	65		1.0	0.6	0.0			
70	67	66	1.0	0.616	0.0	69.6	26.8	74.8	79.5	70		1.0	0.58	0.0	67.8	31.4	74.0	80.4	67		1.0	0.617	0.0	1.0	0.577	0.0	67.6	31.8	73.9	80.5	66		1.0	0.617	0.0			
71	68	67	1.0	0.633	0.0	70.5	24.7	75.4	79.4	71		1.0	0.591	0.0	68.4	30.0	74.3	80.1	68		1.0	0.633	0.0	1.0	0.589	0.0	68.3	30.3	74.2	80.2	67		1.0	0.633	0.0			
73	69	68	1.0	0.65	0.0	71.5	22.7	76.2	79.5	73		1.0	0.602	0.0	69.0	28.6	74.6	79.9	69		1.0	0.65	0.0	1.0	0.602	0.0	68.9	28.7	74.5	79.9	68		1.0	0.65	0.0			
75	70	70	1.0	0.666	0.0	72.4	20.6	76.9	79.7	75		1.0	0.614	0.0	69.5	27.2	74.8	79.6	70		1.0	0.667	0.0	1.0	0.614	0.0	69.5	27.2	74.8	79.6	70		1.0	0.667	0.0			
76	71	71	1.0	0.683	0.0	73.4	18.5	77.6	79.8	76		1.0	0.625	0.0	70.1	25.8	75.0	79.4	71		1.0	0.683	0.0	1.0	0.626	0.0	70.2	25.6	75.1	79.4	71		1.0	0.683	0.0			
78	72	72	1.0	0.7	0.0	74.3	16.3	78.2	79.9	78		1.0	0.635	0.0	70.7	24.5	75.6	79.4	72		1.0	0.7	0.0	1.0	0.638	0.0	70.9	24.2	75.7	79.5	72		1.0	0.7	0.0			
79	73	73	1.0	0.716	0.0	75.3	14.2	78.8	80.1	79		1.0	0.646	0.0	71.3	23.3	76.1	79.5	73		1.0	0.717	0.0	1.0	0.65	0.0	71.5	22.8	76.2	79.6	73		1.0	0.717	0.0			
81	74	74	1.0	0.733	0.0	76.2	12.0	79.3	80.2	81		1.0	0.656	0.0	71.9	21.9	76.5	79.6	74		1.0	0.733	0.0	1.0	0.661	0.0	72.2	21.3	76.8	79.7	74		1.0	0.733	0.0			
82	75	75	1.0	0.75	0.0	77.2	9.8	79.7	80.4	82		1.0	0.667	0.0	72.5	20.6	77.0	79.7	75		1.0	0.75	0.0	1.0	0.673	0.0	72.8	19.8	77.3	79.8	75		1.0	0.75	0.0			

RN790−71 5−013934−L0 LAB*la0, YN=0%, XYZnw=0.0, 0.0, 0.0, 84.2, 88.6, 96.5, LAB*nw=0.0, 0.0, 0.0, 95.4, 0.0, 0.0 output: sRGB display according to IEC 61966−2−1, D65, side 10/33

TUB-prøveplansje RN79; 1080 standard farger, *cf*=0,9
48-trinns fargetonesirkel; *rgb*−*LabCh**tabeller

input: *rgb/cmyk* −> *rgb*$_e$
output: overføring til *rgb*$_e$

5−013934−F0

se lignende filer: http://130.149.60.45/~farbmetrik/RN79/RN79.HTM
teknisk informasjon: http://www.ps.bam.de eller http://130.149.60.45/~farbmetrik

TUB registrering: 20150701-RN79/RN79L0NA.TXT /.PS
anvendelse for måling av display output, ingen separasjon rgb (RGB)
TUB-material: code=rha4ta

Data til maksimalfargen M in fargemetrisk system sRGB display according to IEC 61966−2−1, D65 for input eller output; Seks fargetonevinkler til 60 graders standardfargene *RYGCBM*$_s$: $h_{ab,ds}$ = 30.0, 90.0, 150.0, 210.0, 270.0, 330.0; seks fargetonevinkler til apparatfargene *RYGCBM*$_d$: $h_{ab,d}$ = 40.0, 102.9, 136.0, 196.4, 306.3, 328.2; seks fargetonevinkler til elementærfargene *RYGCBM*$_e$: $h_{ab,e}$ = 25.5, 92.3, 162.2, 217.0, 271.7, 328.6

$h_{ab,d}$	$h_{ab,s}$	$h_{ab,e}$	*rgb**dd361M			*LAB**ddx361Mi (x=LabCh)						*rgb**ds361Mi			*LAB**dsx361Mi (x=LabCh)						*rgb**dd361Mi			*rgb**de361Mi			*LAB**dex361Mi (x=LabCh)						*rgb**dd361Mi			*rgb**dd	*rgb**ds	*rgb**de
82	75	75	1.0	0.75	0.0	77.2	9.8	79.7	80.4	82		1.0	0.667	0.0	72.5	20.6	77.0	79.7	75		1.0	0.75	0.0	1.0	0.673	0.0	72.8	19.8	77.3	79.8	75		1.0	0.75	0.0			
84	76	76	1.0	0.766	0.0	78.2	7.8	80.6	81.0	84		1.0	0.677	0.0	73.1	19.3	77.4	79.8	76		1.0	0.767	0.0	1.0	0.685	0.0	73.5	18.3	77.7	79.9	76		1.0	0.767	0.0			
85	77	77	1.0	0.783	0.0	79.2	5.8	81.4	81.7	85		1.0	0.688	0.0	73.7	18.0	77.8	79.9	77		1.0	0.783	0.0	1.0	0.696	0.0	74.2	16.9	78.2	80.0	77		1.0	0.783	0.0			
87	78	78	1.0	0.8	0.0	80.2	3.8	82.2	82.3	87		1.0	0.698	0.0	74.3	16.6	78.2	80.0	78		1.0	0.8	0.0	1.0	0.708	0.0	74.8	15.3	78.6	80.1	78		1.0	0.8	0.0			
88	79	80	1.0	0.816	0.0	81.2	1.7	82.9	83.0	88		1.0	0.708	0.0	74.9	15.3	78.6	80.1	79		1.0	0.817	0.0	1.0	0.72	0.0	75.5	13.8	78.9	80.1	80		1.0	0.817	0.0			
90	80	81	1.0	0.833	0.0	82.2	−0.3	83.6	83.6	90		1.0	0.719	0.0	75.5	13.9	78.9	80.1	80		1.0	0.833	0.0	1.0	0.731	0.0	76.2	12.3	79.3	80.2	81		1.0	0.833	0.0			
91	81	82	1.0	0.85	0.0	83.3	−2.5	84.2	84.3	91		1.0	0.729	0.0	76.1	12.6	79.2	80.2	81		1.0	0.85	0.0	1.0	0.743	0.0	76.8	10.8	79.6	80.3	82		1.0	0.85	0.0			
93	82	83	1.0	0.866	0.0	84.3	−4.6	84.8	84.9	93		1.0	0.74	0.0	76.7	11.2	79.5	80.3	82		1.0	0.867	0.0	1.0	0.755	0.0	77.5	9.3	80.1	80.6	83		1.0	0.867	0.0			
94	83	84	1.0	0.883	0.0	85.3	−6.7	85.5	85.8	94		1.0	0.75	0.0	77.3	9.8	79.8	80.4	83		1.0	0.883	0.0	1.0	0.768	0.0	78.3	7.8	80.7	81.1	84		1.0	0.883	0.0			
95	84	85	1.0	0.9	0.0	86.3	−8.5	86.4	86.8	95		1.0	0.762	0.0	78.0	8.5	80.4	80.9	84		1.0	0.9	0.0	1.0	0.78	0.0	79.1	6.2	81.4	81.6	85		1.0	0.9	0.0			
96	85	86	1.0	0.916	0.0	87.4	−10.5	87.2	87.8	96		1.0	0.773	0.0	78.7	7.1	81.0	81.3	85		1.0	0.917	0.0	1.0	0.793	0.0	79.9	4.7	82.0	82.1	86		1.0	0.917	0.0			
98	86	87	1.0	0.933	0.0	88.4	−12.4	88.0	88.9	98		1.0	0.785	0.0	79.3	5.7	81.6	81.8	86		1.0	0.933	0.0	1.0	0.806	0.0	80.6	3.1	82.5	82.6	87		1.0	0.933	0.0			
99	87	88	1.0	0.95	0.0	89.5	−14.4	88.7	89.9	99		1.0	0.796	0.0	80.0	4.3	82.1	82.2	87		1.0	0.95	0.0	1.0	0.819	0.0	81.4	1.5	83.1	83.1	88		1.0	0.95	0.0			
100	88	90	1.0	0.966	0.0	90.5	−16.5	89.4	91.0	100		1.0	0.808	0.0	80.7	2.9	82.6	82.7	88		1.0	0.967	0.0	1.0	0.831	0.0	82.2	0.0	83.6	83.6	90		1.0	0.967	0.0			
101	89	91	1.0	0.983	0.0	91.6	−18.5	90.1	92.0	101		1.0	0.819	0.0	81.4	1.5	83.1	83.1	89		1.0	0.983	0.0	1.0	0.844	0.0	83.0	−1.7	84.1	84.1	91		1.0	0.983	0.0			
102	90	92	1.0	1.0	0.0	92.6	−20.7	90.7	93.0	102	Y_d	1.0	0.831	0.0	82.1	0.0	83.5	83.5	90	Y_s	1.0	1.0	0.0	1.0	0.857	0.0	83.7	−3.3	84.5	84.6	92	Y_e	1.0	1.0	0.0			
103	91	93	0.983	1.0	0.0	92.3	−22.3	90.5	93.2	103		1.0	0.842	0.0	82.8	−1.4	84.0	84.0	91		0.983	1.0	0.0	1.0	0.87	0.0	84.5	−5.1	84.9	85.1	93		0.983	1.0	0.0			
104	92	94	0.966	1.0	0.0	92.0	−24.0	90.2	93.3	104		1.0	0.853	0.0	83.5	−2.8	84.4	84.4	92		0.967	1.0	0.0	1.0	0.886	0.0	85.5	−6.9	85.7	85.9	94		0.967	1.0	0.0			
105	93	95	0.95	1.0	0.0	91.7	−25.6	89.9	93.5	105		1.0	0.865	0.0	84.2	−4.3	84.8	84.9	93		0.95	1.0	0.0	1.0	0.902	0.0	86.5	−8.7	86.5	87.0	95		0.95	1.0	0.0			
106	94	96	0.933	1.0	0.0	91.4	−27.3	89.5	93.6	106		1.0	0.877	0.0	84.9	−5.9	85.2	85.4	94		0.933	1.0	0.0	1.0	0.918	0.0	87.5	−10.6	87.3	88.0	96		0.933	1.0	0.0			
108	95	98	0.916	1.0	0.0	91.1	−28.9	89.1	93.7	108		1.0	0.891	0.0	85.8	−7.4	85.9	86.3	95		0.917	1.0	0.0	1.0	0.934	0.0	88.5	−12.5	88.1	89.0	98		0.917	1.0	0.0			
109	96	99	0.9	1.0	0.0	90.8	−30.6	88.7	93.9	109		1.0	0.904	0.0	86.7	−9.0	86.6	87.1	96		0.9	1.0	0.0	1.0	0.951	0.0	89.6	−14.4	88.8	90.0	99		0.9	1.0	0.0			
110	97	100	0.883	1.0	0.0	90.5	−32.2	88.3	94.0	110		1.0	0.918	0.0	87.5	−10.6	87.3	88.0	97		0.883	1.0	0.0	1.0	0.967	0.0	90.6	−16.4	89.5	91.0	100		0.883	1.0	0.0			
111	98	101	0.866	1.0	0.0	90.3	−33.8	88.0	94.3	111		1.0	0.932	0.0	88.4	−12.3	88.0	88.9	98		0.867	1.0	0.0	1.0	0.983	0.0	91.6	−18.5	90.1	92.0	101		0.867	1.0	0.0			
111	99	102	0.85	1.0	0.0	90.0	−35.4	87.7	94.6	111		1.0	0.946	0.0	89.3	−13.9	88.6	89.7	99		0.85	1.0	0.0	1.0	0.999	0.0	92.6	−20.5	90.7	93.0	102		0.85	1.0	0.0			
112	100	103	0.833	1.0	0.0	89.8	−37.0	87.5	95.0	112		1.0	0.96	0.0	90.2	−15.6	89.2	90.6	100		0.833	1.0	0.0	0.982	1.0	0.0	92.3	−22.4	90.5	93.2	103		0.833	1.0	0.0			
113	101	105	0.816	1.0	0.0	89.5	−38.6	87.2	95.4	113		1.0	0.974	0.0	91.0	−17.4	89.8	91.5	101		0.817	1.0	0.0	0.963	1.0	0.0	92.0	−24.3	90.2	93.4	105		0.817	1.0	0.0			
114	102	106	0.8	1.0	0.0	89.3	−40.1	86.9	95.7	114		1.0	0.988	0.0	91.9	−19.1	90.3	92.3	102		0.8	1.0	0.0	0.944	1.0	0.0	91.7	−26.1	89.8	93.6	106		0.8	1.0	0.0			
115	103	107	0.783	1.0	0.0	89.0	−41.7	86.6	96.1	115		0.998	1.0	0.0	92.6	−20.8	90.7	93.1	103		0.783	1.0	0.0	0.926	1.0	0.0	91.3	−28.0	89.4	93.7	107		0.783	1.0	0.0			
116	104	108	0.766	1.0	0.0	88.7	−43.3	86.2	96.5	116		0.981	1.0	0.0	92.3	−22.5	90.5	93.2	104		0.767	1.0	0.0	0.907	1.0	0.0	91.0	−29.9	89.0	93.9	108		0.767	1.0	0.0			
117	105	109	0.75	1.0	0.0	88.5	−44.9	85.8	96.8	117		0.965	1.0	0.0	92.0	−24.1	90.2	93.4	105		0.75	1.0	0.0	0.888	1.0	0.0	90.7	−31.7	88.5	94.0	109		0.75	1.0	0.0			
118	106	110	0.733	1.0	0.0	88.3	−46.3	85.6	97.4	118		0.949	1.0	0.0	91.8	−25.7	89.9	93.5	106		0.733	1.0	0.0	0.868	1.0	0.0	90.3	−33.6	88.0	94.3	110		0.733	1.0	0.0			
119	107	112	0.716	1.0	0.0	88.1	−47.8	85.4	97.9	119		0.933	1.0	0.0	91.5	−27.3	89.6	93.6	107		0.717	1.0	0.0	0.848	1.0	0.0	90.0	−35.6	87.8	94.7	112		0.717	1.0	0.0			
120	108	113	0.7	1.0	0.0	87.9	−49.2	85.2	98.4	120		0.917	1.0	0.0	91.2	−28.9	89.2	93.8	108		0.7	1.0	0.0	0.827	1.0	0.0	89.7	−37.5	87.4	95.2	113		0.7	1.0	0.0			
120	109	114	0.683	1.0	0.0	87.6	−50.7	84.9	98.9	120		0.901	1.0	0.0	90.9	−30.5	88.8	93.9	109		0.683	1.0	0.0	0.806	1.0	0.0	89.4	−39.5	87.1	95.7	114		0.683	1.0	0.0			
121	110	115	0.666	1.0	0.0	87.4	−52.1	84.7	99.4	121		0.884	1.0	0.0	90.6	−32.1	88.4	94.1	110		0.667	1.0	0.0	0.786	1.0	0.0	89.1	−41.5	86.7	96.1	115		0.667	1.0	0.0			
122	111	116	0.65	1.0	0.0	87.2	−53.6	84.4	100.0	122		0.868	1.0	0.0	90.3	−33.7	88.0	94.3	111		0.65	1.0	0.0	0.765	1.0	0.0	88.8	−43.4	86.2	96.6	116		0.65	1.0	0.0			
123	112	117	0.633	1.0	0.0	87.0	−55.0	84.1	100.5	123		0.85	1.0	0.0	90.1	−35.4	87.8	94.7	112		0.633	1.0	0.0	0.743	1.0	0.0	88.5	−45.4	85.8	97.1	117		0.633	1.0	0.0			
123	113	119	0.616	1.0	0.0	86.8	−56.4	83.8	101.0	123		0.832	1.0	0.0	89.8	−37.1	87.5	95.1	113		0.617	1.0	0.0	0.719	1.0	0.0	88.2	−47.5	85.5	97.9	119		0.617	1.0	0.0			
124	114	120	0.6	1.0	0.0	86.7	−57.6	83.7	101.6	124		0.814	1.0	0.0	89.5	−38.7	87.2	95.5	114		0.6	1.0	0.0	0.695	1.0	0.0	87.8	−49.6	85.2	98.6	120		0.6	1.0	0.0			
125	115	121	0.583	1.0	0.0	86.5	−58.9	83.5	102.2	125		0.797	1.0	0.0	89.3	−40.4	86.9	95.9	115		0.583	1.0	0.0	0.67	1.0	0.0	87.5	−51.7	84.8	99.4	121		0.583	1.0	0.0			
125	116	122	0.566	1.0	0.0	86.3	−60.1	83.3	102.8	125		0.779	1.0	0.0	89.0	−42.1	86.5	96.3	116		0.567	1.0	0.0	0.646	1.0	0.0	87.2	−53.9	84.4	100.1	122		0.567	1.0	0.0			
126	117	123	0.55	1.0	0.0	86.2	−61.4	83.1	103.3	126		0.761	1.0	0.0	88.7	−43.8	86.1	96.6	117		0.55	1.0	0.0	0.621	1.0	0.0	86.9	−56.0	83.9	100.9	123		0.55	1.0	0.0			
127	118	124	0.533	1.0	0.0	86.0	−62.7	82.9	103.9	127		0.742	1.0	0.0	88.4	−45.5	85.8	97.1	118		0.533	1.0	0.0	0.59	1.0	0.0	86.6	−58.3	83.6	102.0	124		0.533	1.0	0.0			
127	119	126	0.516	1.0	0.0	85.8	−63.9	82.6	104.5	127		0.721	1.0	0.0	88.2	−47.3	85.5	97.8	119		0.517	1.0	0.0	0.56	1.0	0.0	86.3	−60.6	83.3	103.1	126		0.517	1.0	0.0			
128	120	127	0.5	1.0	0.0	85.7	−65.2	82.4	105.1	128		0.7	1.0	0.0	87.9	−49.1	85.3	98.4	120		0.5	1.0	0.0	0.529	1.0	0.0	86.0	−62.9	82.9	104.1	127		0.5	1.0	0.0			

RN790−71 5−0131034−L0 LAB*la0, YN=0%, XYZnw=0.0, 0.0, 0.0, 84.2, 88.6, 96.5, LAB*nw=0.0, 0.0, 0.0, 95.4, 0.0, 0.0 output: sRGB display according to IEC 61966−2−1, D65, side 11/33

TUB-prøveplansje RN79; 1080 standard farger, *cf*=0,9
48-trinns fargetonesirkel; *rgb*−*LabCh**tabeller

input: *rgb/cmyk* −> *rgb*$_e$
output: overføring til *rgb*$_e$

se lignende filer: http://130.149.60.45/~farbmetrik/RN79/RN79.HTM
teknisk informasjon: http://www.ps.bam.de eller http://130.149.60.45/~farbmetrik

TUB registrering: 20150701-RN79/RN79L0NA.TXT /.PS
anvendelse for måling av display output, ingen separasjon rgb (RGB)
TUB-material: code=rha4ta

Data til maksimalfargen M in fargemetrisk system sRGB display according to IEC 61966−2−1, D65 for input eller output; Seks fargetonevinkler til 60 graders standardfargene *RYGCBM*$_s$: $h_{ab,ds}$ = 30.0, 90.0, 150.0, 210.0, 270.0, 330.0; seks fargetonevinkler til apparatfargene *RYGCBM*$_d$: $h_{ab,d}$ = 40.0, 102.9, 136.0, 196.4, 306.3, 328.2; seks fargetonevinkler til elementærfargene *RYGCBM*$_e$: $h_{ab,e}$ = 25.5, 92.3, 162.2, 217.0, 271.7, 328.6

$h_{ab,d}$	$h_{ab,s}$	$h_{ab,e}$	*rgb**dd361M			*LAB**ddx361Mi (x=LabCh)					*rgb**ds361Mi			*LAB**dsx361Mi (x=LabCh)					*rgb**dd361Mi			*rgb**de361Mi			*LAB**dex361Mi (x=LabCh)					*rgb**dd361Mi		
128	120	127	0.5	1.0	0.0	85.7	−65.2	82.4	105.1	128	0.7	1.0	0.0	87.9	−49.1	85.3	98.4	120	0.5	1.0	0.0	0.529	1.0	0.0	86.0	−62.9	82.9	104.1	127	0.5	1.0	0.0
128	121	128	0.483	1.0	0.0	85.5	−66.2	82.3	105.6	128	0.68	1.0	0.0	87.7	−50.9	84.9	99.1	121	0.483	1.0	0.0	0.498	1.0	0.0	85.7	−65.3	82.4	105.2	128	0.483	1.0	0.0
129	122	129	0.466	1.0	0.0	85.4	−67.2	82.1	106.1	129	0.659	1.0	0.0	87.4	−52.8	84.6	99.7	122	0.467	1.0	0.0	0.456	1.0	0.0	85.4	−67.8	82.1	106.5	129	0.467	1.0	0.0
129	123	130	0.45	1.0	0.0	85.3	−68.2	82.0	106.7	129	0.638	1.0	0.0	87.1	−54.6	84.2	100.4	123	0.45	1.0	0.0	0.414	1.0	0.0	85.1	−70.3	81.7	107.9	130	0.45	1.0	0.0
130	124	131	0.433	1.0	0.0	85.2	−69.2	81.8	107.2	130	0.615	1.0	0.0	86.9	−56.5	83.9	101.1	124	0.433	1.0	0.0	0.372	1.0	0.0	84.7	−72.9	81.3	109.2	131	0.433	1.0	0.0
130	125	133	0.416	1.0	0.0	85.0	−70.2	81.7	107.8	130	0.589	1.0	0.0	86.6	−58.4	83.6	102.1	125	0.417	1.0	0.0	0.309	1.0	0.0	84.4	−75.6	80.9	110.8	133	0.417	1.0	0.0
131	126	134	0.4	1.0	0.0	84.9	−71.3	81.5	108.3	131	0.562	1.0	0.0	86.3	−60.4	83.3	103.0	126	0.4	1.0	0.0	0.244	1.0	0.0	84.1	−78.3	80.5	112.4	134	0.4	1.0	0.0
131	127	135	0.383	1.0	0.0	84.8	−72.3	81.3	108.8	131	0.536	1.0	0.0	86.1	−62.4	83.0	103.9	127	0.383	1.0	0.0	0.132	1.0	0.0	83.8	−81.2	80.1	114.1	135	0.383	1.0	0.0
132	128	136	0.366	1.0	0.0	84.7	−73.2	81.2	109.3	132	0.51	1.0	0.0	85.8	−64.4	82.6	104.8	128	0.367	1.0	0.0	0.0	1.0	0.073	83.7	−82.3	78.0	113.5	136	0.367	1.0	0.0
132	129	137	0.35	1.0	0.0	84.6	−73.9	81.1	109.7	132	0.477	1.0	0.0	85.5	−66.5	82.3	105.8	129	0.35	1.0	0.0	0.0	1.0	0.165	83.7	−81.6	74.2	110.4	137	0.35	1.0	0.0
132	130	138	0.333	1.0	0.0	84.5	−74.6	81.0	110.1	132	0.442	1.0	0.0	85.3	−68.7	82.0	107.0	130	0.333	1.0	0.0	0.0	1.0	0.227	83.8	−80.8	70.5	107.3	138	0.333	1.0	0.0
132	131	140	0.316	1.0	0.0	84.4	−75.3	80.9	110.6	132	0.406	1.0	0.0	85.0	−70.9	81.6	108.1	131	0.317	1.0	0.0	0.0	1.0	0.273	83.8	−80.0	67.0	104.5	140	0.317	1.0	0.0
133	132	141	0.3	1.0	0.0	84.3	−76.0	80.8	111.0	133	0.368	1.0	0.0	84.7	−73.1	81.2	109.3	132	0.3	1.0	0.0	0.0	1.0	0.311	83.9	−79.3	63.7	101.8	141	0.3	1.0	0.0
133	133	142	0.283	1.0	0.0	84.2	−76.8	80.7	111.4	133	0.314	1.0	0.0	84.5	−75.4	80.9	110.7	133	0.283	1.0	0.0	0.0	1.0	0.349	84.0	−78.4	60.4	99.0	142	0.283	1.0	0.0
133	134	143	0.266	1.0	0.0	84.2	−77.5	80.6	111.8	133	0.261	1.0	0.0	84.2	−77.7	80.6	112.0	134	0.267	1.0	0.0	0.0	1.0	0.383	84.0	−77.5	57.3	96.4	143	0.267	1.0	0.0
134	135	144	0.25	1.0	0.0	84.1	−78.2	80.5	112.2	134	0.173	1.0	0.0	83.9	−80.2	80.3	113.5	135	0.25	1.0	0.0	0.0	1.0	0.41	84.1	−76.8	54.3	94.1	144	0.25	1.0	0.0
134	136	145	0.233	1.0	0.0	84.0	−78.7	80.4	112.5	134	0.004	1.0	0.0	83.6	−82.6	79.9	115.0	136	0.233	1.0	0.0	0.0	1.0	0.437	84.2	−75.9	51.5	91.8	145	0.233	1.0	0.0
134	137	147	0.216	1.0	0.0	84.0	−79.1	80.4	112.8	134	0.0	1.0	0.125	83.7	−82.1	76.6	112.3	137	0.217	1.0	0.0	0.0	1.0	0.464	84.2	−75.0	48.7	89.5	147	0.217	1.0	0.0
134	138	148	0.2	1.0	0.0	83.9	−79.5	80.3	113.0	134	0.0	1.0	0.178	83.7	−81.4	73.4	109.7	138	0.2	1.0	0.0	0.0	1.0	0.491	84.3	−74.1	45.9	87.2	148	0.2	1.0	0.0
134	139	149	0.183	1.0	0.0	83.9	−79.9	80.2	113.3	134	0.0	1.0	0.231	83.8	−80.7	70.3	107.1	139	0.183	1.0	0.0	0.0	1.0	0.513	84.4	−73.3	43.4	85.2	149	0.183	1.0	0.0
135	140	150	0.166	1.0	0.0	83.8	−80.4	80.2	113.5	135	0.0	1.0	0.271	83.8	−80.1	67.3	104.7	140	0.167	1.0	0.0	0.0	1.0	0.533	84.5	−72.5	41.0	83.4	150	0.167	1.0	0.0
135	141	151	0.15	1.0	0.0	83.8	−80.8	80.1	113.8	135	0.0	1.0	0.303	83.9	−79.4	64.4	102.3	141	0.15	1.0	0.0	0.0	1.0	0.553	84.5	−71.7	38.6	81.6	151	0.15	1.0	0.0
135	142	152	0.133	1.0	0.0	83.7	−81.2	80.1	114.1	135	0.0	1.0	0.335	83.9	−78.7	61.6	100.0	142	0.133	1.0	0.0	0.0	1.0	0.573	84.6	−70.9	36.3	79.8	152	0.133	1.0	0.0
135	143	154	0.116	1.0	0.0	83.7	−81.5	80.0	114.2	135	0.0	1.0	0.368	84.0	−77.9	58.8	97.7	143	0.117	1.0	0.0	0.0	1.0	0.593	84.7	−70.0	34.1	77.9	154	0.117	1.0	0.0
135	144	155	0.1	1.0	0.0	83.7	−81.7	80.0	114.4	135	0.0	1.0	0.393	84.1	−77.3	56.2	95.6	144	0.1	1.0	0.0	0.0	1.0	0.614	84.7	−69.0	31.9	76.1	155	0.1	1.0	0.0
135	145	156	0.083	1.0	0.0	83.7	−81.9	80.0	114.5	135	0.0	1.0	0.416	84.1	−76.6	53.7	93.6	145	0.083	1.0	0.0	0.0	1.0	0.631	84.8	−68.2	29.8	74.5	156	0.083	1.0	0.0
135	146	157	0.066	1.0	0.0	83.7	−82.0	79.9	114.6	135	0.0	1.0	0.439	84.2	−75.9	51.3	91.7	146	0.067	1.0	0.0	0.0	1.0	0.646	84.9	−67.5	27.9	73.2	157	0.067	1.0	0.0
135	147	158	0.049	1.0	0.0	83.6	−82.2	79.9	114.7	135	0.0	1.0	0.462	84.2	−75.1	48.8	89.7	147	0.05	1.0	0.0	0.0	1.0	0.661	85.0	−66.9	26.1	71.9	158	0.05	1.0	0.0
135	148	159	0.033	1.0	0.0	83.6	−82.4	79.9	114.8	135	0.0	1.0	0.485	84.3	−74.3	46.5	87.7	148	0.033	1.0	0.0	0.0	1.0	0.676	85.0	−66.2	24.3	70.6	159	0.033	1.0	0.0
135	149	161	0.016	1.0	0.0	83.6	−82.6	79.9	114.9	135	0.0	1.0	0.506	84.4	−73.5	44.2	85.9	149	0.017	1.0	0.0	0.0	1.0	0.691	85.1	−65.4	22.5	69.2	161	0.017	1.0	0.0
136	150	162	0.0	1.0	0.0	83.6	−82.7	79.8	115.0	136	G_d 0.0	1.0	0.523	84.4	−72.9	42.1	84.3	150	G_s 0.0	1.0	0.0	0.0	1.0	0.706	85.2	−64.6	20.7	67.9	162	G_e 0.0	1.0	0.0
136	151	163	0.0	1.0	0.016	83.6	−82.7	79.4	114.6	136	0.0	1.0	0.541	84.5	−72.3	40.1	82.7	151	0.0	1.0	0.017	0.0	1.0	0.718	85.2	−63.9	19.4	66.9	163	0.0	1.0	0.017
136	152	164	0.0	1.0	0.033	83.6	−82.6	79.0	114.3	136	0.0	1.0	0.558	84.5	−71.6	38.1	81.2	152	0.0	1.0	0.033	0.0	1.0	0.73	85.3	−63.2	18.1	65.9	164	0.0	1.0	0.033
136	153	164	0.0	1.0	0.05	83.6	−82.5	78.5	113.9	136	0.0	1.0	0.575	84.6	−70.8	36.1	79.6	153	0.0	1.0	0.05	0.0	1.0	0.741	85.3	−62.5	16.8	64.8	164	0.0	1.0	0.05
136	154	165	0.0	1.0	0.066	83.6	−82.4	78.1	113.5	136	0.0	1.0	0.592	84.7	−70.0	34.2	78.0	154	0.0	1.0	0.067	0.0	1.0	0.752	85.4	−61.9	15.6	63.9	165	0.0	1.0	0.067
136	155	166	0.0	1.0	0.083	83.6	−82.3	77.6	113.2	136	0.0	1.0	0.61	84.7	−69.2	32.3	76.5	155	0.0	1.0	0.083	0.0	1.0	0.761	85.4	−61.5	14.5	63.2	166	0.0	1.0	0.083
136	156	167	0.0	1.0	0.1	83.6	−82.2	77.2	112.8	136	0.0	1.0	0.626	84.8	−68.4	30.5	74.9	156	0.0	1.0	0.1	0.0	1.0	0.77	85.5	−61.1	13.3	62.6	167	0.0	1.0	0.1
136	157	168	0.0	1.0	0.116	83.6	−82.1	76.8	112.5	136	0.0	1.0	0.639	84.9	−67.8	28.8	73.8	157	0.0	1.0	0.117	0.0	1.0	0.778	85.5	−60.6	12.2	61.9	168	0.0	1.0	0.117
137	158	169	0.0	1.0	0.133	83.6	−82.0	76.0	111.9	137	0.0	1.0	0.652	84.9	−67.3	27.2	72.7	158	0.0	1.0	0.133	0.0	1.0	0.787	85.6	−60.2	11.1	61.3	169	0.0	1.0	0.133
137	159	170	0.0	1.0	0.15	83.7	−81.8	75.0	111.0	137	0.0	1.0	0.665	85.0	−66.7	25.6	71.6	159	0.0	1.0	0.15	0.0	1.0	0.795	85.6	−59.7	10.1	60.6	170	0.0	1.0	0.15
137	160	171	0.0	1.0	0.166	83.7	−81.6	74.0	110.2	137	0.0	1.0	0.678	85.0	−66.1	24.1	70.4	160	0.0	1.0	0.167	0.0	1.0	0.804	85.7	−59.2	9.0	60.0	171	0.0	1.0	0.167
138	161	172	0.0	1.0	0.183	83.7	−81.4	73.0	109.4	138	0.0	1.0	0.691	85.1	−65.4	22.6	69.3	161	0.0	1.0	0.183	0.0	1.0	0.813	85.7	−58.7	8.0	59.3	172	0.0	1.0	0.183
138	162	173	0.0	1.0	0.2	83.7	−81.2	72.0	108.6	138	0.0	1.0	0.703	85.1	−64.7	21.1	68.2	162	0.0	1.0	0.2	0.0	1.0	0.821	85.8	−58.1	7.0	58.7	173	0.0	1.0	0.2
138	163	174	0.0	1.0	0.216	83.7	−81.0	71.1	107.8	138	0.0	1.0	0.716	85.2	−64.0	19.6	67.0	163	0.0	1.0	0.217	0.0	1.0	0.83	85.8	−57.6	6.0	58.0	174	0.0	1.0	0.217
139	164	175	0.0	1.0	0.233	83.7	−80.8	70.1	106.9	139	0.0	1.0	0.729	85.3	−63.3	18.2	65.9	164	0.0	1.0	0.233	0.0	1.0	0.839	85.8	−57.0	5.0	57.3	175	0.0	1.0	0.233
139	165	175	0.0	1.0	0.25	83.8	−80.5	69.1	106.1	139	0.0	1.0	0.742	85.3	−62.5	16.8	64.8	165	0.0	1.0	0.25	0.0	1.0	0.847	85.9	−56.4	4.0	56.7	175	0.0	1.0	0.25

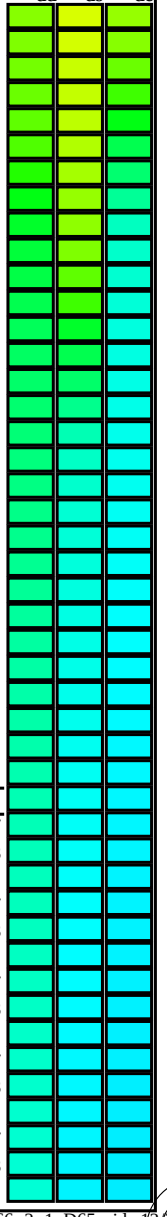

RN790−71 5−0131134−L0 LAB*la0, YN=0%, XYZnw=0.0, 0.0, 0.0, 84.2, 88.6, 96.5, LAB*nw=0.0, 0.0, 0.0, 95.4, 0.0, 0.0 output: sRGB display according to IEC 61966−2−1, D65, side 12/33

TUB-prøveplansje RN79; 1080 standard farger, *cf*=0,9
48-trinns fargetonesirkel; *rgb−LabCh**tabeller

input: *rgb/cmyk −> rgb*$_e$
output: overføring til *rgb*$_e$

se lignende filer: http://130.149.60.45/~farbmetrik/RN79/RN79.HTM
teknisk informasjon: http://www.ps.bam.de eller http://130.149.60.45/~farbmetrik

TUB registrering: 20150701-RN79/RN79L0NA.TXT /.PS
anvendelse for måling av display output, ingen separasjon rgb (RGB)
TUB-material: code=rha4ta

Data til maksimalfargen M in fargemetrisk system sRGB display according to IEC 61966−2−1, D65 for input eller output; Seks fargetonevinkler til 60 graders standardfargene *RYGCBM*$_s$: $h_{ab,ds}$ = 30.0, 90.0, 150.0, 210.0, 270.0, 330.0; seks fargetonevinkler til apparatfargene *RYGCBM*$_d$: $h_{ab,d}$ = 40.0, 102.9, 136.0, 196.4, 306.3, 328.2; seks fargetonevinkler til elementærfargene *RYGCBM*$_e$: $h_{ab,e}$ = 25.5, 92.3, 162.2, 217.0, 271.7, 328.6

$h_{ab,d}$	$h_{ab,s}$	$h_{ab,e}$	*rgb**dd361M			*LAB**ddx361Mi (x=LabCh)					*rgb**ds361Mi			*LAB**dsx361Mi (x=LabCh)					*rgb**dd361Mi			*rgb**de361Mi			*LAB**dex361Mi (x=LabCh)					*rgb**dd361Mi			*rgb**dd	*rgb**ds	*rgb**de
139	165	175	0.0	1.0	0.25	83.8	−80.5	69.1	106.1	139	0.0	1.0	0.742	85.3	−62.5	16.8	64.8	165	0.0	1.0	0.25	0.0	1.0	0.847	85.9	−56.4	4.0	56.7	175	0.0	1.0	0.25			
139	166	176	0.0	1.0	0.266	83.8	−80.2	67.6	104.9	139	0.0	1.0	0.753	85.4	−61.8	15.4	63.8	166	0.0	1.0	0.267	0.0	1.0	0.856	85.9	−55.9	3.1	56.0	176	0.0	1.0	0.267			
140	167	177	0.0	1.0	0.283	83.8	−79.9	66.1	103.7	140	0.0	1.0	0.763	85.4	−61.4	14.2	63.1	167	0.0	1.0	0.283	0.0	1.0	0.864	86.0	−55.2	2.2	55.4	177	0.0	1.0	0.283			
140	168	178	0.0	1.0	0.3	83.8	−79.6	64.6	102.5	140	0.0	1.0	0.772	85.5	−60.9	13.0	62.4	168	0.0	1.0	0.3	0.0	1.0	0.873	86.0	−54.6	1.3	54.7	178	0.0	1.0	0.3			
141	169	179	0.0	1.0	0.316	83.9	−79.2	63.1	101.3	141	0.0	1.0	0.782	85.5	−60.4	11.8	61.7	169	0.0	1.0	0.317	0.0	1.0	0.88	86.1	−54.2	0.4	54.3	179	0.0	1.0	0.317			
141	170	180	0.0	1.0	0.333	83.9	−78.8	61.7	100.1	141	0.0	1.0	0.791	85.6	−59.9	10.6	60.9	170	0.0	1.0	0.333	0.0	1.0	0.887	86.1	−53.9	−0.3	54.0	180	0.0	1.0	0.333			
142	171	181	0.0	1.0	0.35	83.9	−78.4	60.2	98.9	142	0.0	1.0	0.801	85.6	−59.4	9.4	60.2	171	0.0	1.0	0.35	0.0	1.0	0.893	86.2	−53.5	−1.2	53.6	181	0.0	1.0	0.35			
142	172	182	0.0	1.0	0.366	84.0	−78.0	58.8	97.7	142	0.0	1.0	0.81	85.7	−58.8	8.3	59.5	172	0.0	1.0	0.367	0.0	1.0	0.9	86.2	−53.2	−2.0	53.3	182	0.0	1.0	0.367			
143	173	183	0.0	1.0	0.383	84.0	−77.6	57.2	96.4	143	0.0	1.0	0.82	85.7	−58.2	7.2	58.8	173	0.0	1.0	0.383	0.0	1.0	0.906	86.3	−52.8	−2.9	53.0	183	0.0	1.0	0.383			
144	174	184	0.0	1.0	0.4	84.0	−77.1	55.4	94.9	144	0.0	1.0	0.829	85.8	−57.6	6.1	58.1	174	0.0	1.0	0.4	0.0	1.0	0.913	86.3	−52.4	−3.7	52.6	184	0.0	1.0	0.4			
145	175	185	0.0	1.0	0.416	84.1	−76.6	53.6	93.5	145	0.0	1.0	0.839	85.8	−57.0	5.0	57.3	175	0.0	1.0	0.417	0.0	1.0	0.919	86.3	−52.0	−4.5	52.3	185	0.0	1.0	0.417			
145	176	185	0.0	1.0	0.433	84.1	−76.1	51.8	92.1	145	0.0	1.0	0.848	85.9	−56.4	4.0	56.6	176	0.0	1.0	0.433	0.0	1.0	0.926	86.4	−51.6	−5.3	52.0	185	0.0	1.0	0.433			
146	177	186	0.0	1.0	0.45	84.2	−75.6	50.0	90.6	146	0.0	1.0	0.857	86.0	−55.7	2.9	55.9	177	0.0	1.0	0.45	0.0	1.0	0.932	86.4	−51.2	−6.1	51.6	186	0.0	1.0	0.45			
147	178	187	0.0	1.0	0.466	84.2	−75.0	48.3	89.2	147	0.0	1.0	0.867	86.0	−55.1	1.9	55.2	178	0.0	1.0	0.467	0.0	1.0	0.939	86.5	−50.7	−6.8	51.3	187	0.0	1.0	0.467			
147	179	188	0.0	1.0	0.483	84.3	−74.4	46.6	87.8	147	0.0	1.0	0.876	86.1	−54.4	1.0	54.5	179	0.0	1.0	0.483	0.0	1.0	0.945	86.5	−50.3	−7.6	51.0	188	0.0	1.0	0.483			
148	180	189	0.0	1.0	0.5	84.3	−73.7	44.9	86.4	148	0.0	1.0	0.883	86.1	−54.1	0.0	54.2	180	0.0	1.0	0.5	0.0	1.0	0.952	86.6	−49.8	−8.3	50.6	189	0.0	1.0	0.5			
149	181	190	0.0	1.0	0.516	84.4	−73.2	42.9	84.8	149	0.0	1.0	0.89	86.2	−53.7	−0.8	53.8	181	0.0	1.0	0.517	0.0	1.0	0.958	86.6	−49.3	−9.1	50.3	190	0.0	1.0	0.517			
150	182	191	0.0	1.0	0.533	84.4	−72.6	40.9	83.3	150	0.0	1.0	0.897	86.2	−53.3	−1.8	53.4	182	0.0	1.0	0.533	0.0	1.0	0.965	86.6	−48.9	−9.8	50.0	191	0.0	1.0	0.533			
151	183	192	0.0	1.0	0.55	84.5	−71.9	39.0	81.8	151	0.0	1.0	0.905	86.2	−52.9	−2.7	53.1	183	0.0	1.0	0.55	0.0	1.0	0.971	86.7	−48.4	−10.5	49.6	192	0.0	1.0	0.55			
152	184	193	0.0	1.0	0.566	84.5	−71.2	37.0	80.3	152	0.0	1.0	0.912	86.3	−52.5	−3.6	52.7	184	0.0	1.0	0.567	0.0	1.0	0.978	86.7	−47.9	−11.2	49.3	193	0.0	1.0	0.567			
153	185	194	0.0	1.0	0.583	84.6	−70.5	35.2	78.8	153	0.0	1.0	0.919	86.3	−52.0	−4.5	52.3	185	0.0	1.0	0.583	0.0	1.0	0.984	86.8	−47.4	−11.9	48.9	194	0.0	1.0	0.583			
154	186	195	0.0	1.0	0.6	84.6	−69.7	33.3	77.3	154	0.0	1.0	0.926	86.4	−51.6	−5.3	52.0	186	0.0	1.0	0.6	0.0	1.0	0.991	86.8	−46.8	−12.5	48.6	195	0.0	1.0	0.6			
155	187	195	0.0	1.0	0.616	84.7	−68.9	31.5	75.8	155	0.0	1.0	0.933	86.4	−51.1	−6.2	51.6	187	0.0	1.0	0.617	0.0	1.0	0.997	86.9	−46.3	−13.2	48.3	195	0.0	1.0	0.617			
156	188	196	0.0	1.0	0.633	84.8	−68.1	29.5	74.3	156	0.0	1.0	0.94	86.5	−50.6	−7.0	51.2	188	0.0	1.0	0.633	0.0	0.997	1.0	86.7	−45.8	−13.9	48.0	196	0.0	1.0	0.633			
157	189	197	0.0	1.0	0.65	84.8	−67.4	27.4	72.8	157	0.0	1.0	0.947	86.5	−50.1	−7.9	50.8	189	0.0	1.0	0.65	0.0	0.992	1.0	86.3	−45.4	−14.5	47.8	197	0.0	1.0	0.65			
159	190	198	0.0	1.0	0.666	84.9	−66.7	25.4	71.3	159	0.0	1.0	0.955	86.6	−49.6	−8.7	50.5	190	0.0	1.0	0.667	0.0	0.987	1.0	86.0	−44.9	−15.2	47.5	198	0.0	1.0	0.667			
160	191	199	0.0	1.0	0.683	85.0	−65.8	23.4	69.9	160	0.0	1.0	0.962	86.6	−49.1	−9.5	50.1	191	0.0	1.0	0.683	0.0	0.983	1.0	85.6	−44.4	−15.8	47.3	199	0.0	1.0	0.683			
161	192	200	0.0	1.0	0.7	85.1	−65.0	21.4	68.4	161	0.0	1.0	0.969	86.7	−48.6	−10.2	49.7	192	0.0	1.0	0.7	0.0	0.978	1.0	85.3	−44.0	−16.4	47.1	200	0.0	1.0	0.7			
163	193	201	0.0	1.0	0.716	85.2	−64.0	19.5	67.0	163	0.0	1.0	0.976	86.7	−48.0	−11.0	49.4	193	0.0	1.0	0.717	0.0	0.973	1.0	85.0	−43.5	−17.0	46.8	201	0.0	1.0	0.717			
164	194	202	0.0	1.0	0.733	85.2	−63.1	17.6	65.5	164	0.0	1.0	0.983	86.8	−47.5	−11.8	49.0	194	0.0	1.0	0.733	0.0	0.968	1.0	84.6	−43.0	−17.6	46.6	202	0.0	1.0	0.733			
165	195	203	0.0	1.0	0.75	85.3	−62.0	15.9	64.0	165	0.0	1.0	0.99	86.8	−46.9	−12.5	48.6	195	0.0	1.0	0.75	0.0	0.963	1.0	84.3	−42.5	−18.2	46.4	203	0.0	1.0	0.75			
167	196	204	0.0	1.0	0.766	85.4	−61.2	13.7	62.8	167	0.0	1.0	0.997	86.9	−46.3	−13.2	48.3	196	0.0	1.0	0.767	0.0	0.958	1.0	83.9	−42.0	−18.8	46.1	204	0.0	1.0	0.767			
169	197	205	0.0	1.0	0.783	85.5	−60.4	11.5	61.5	169	0.0	0.997	1.0	86.6	−45.8	−13.9	48.0	197	0.0	1.0	0.783	0.0	0.953	1.0	83.6	−41.5	−19.4	45.9	205	0.0	1.0	0.783			
170	198	206	0.0	1.0	0.8	85.6	−59.5	9.5	60.2	170	0.0	0.991	1.0	86.3	−45.3	−14.6	47.7	198	0.0	1.0	0.8	0.0	0.949	1.0	83.2	−40.9	−19.9	45.7	206	0.0	1.0	0.8			
172	199	206	0.0	1.0	0.816	85.7	−58.5	7.5	59.0	172	0.0	0.986	1.0	85.9	−44.8	−15.4	47.5	199	0.0	1.0	0.817	0.0	0.944	1.0	82.9	−40.4	−20.5	45.4	206	0.0	1.0	0.817			
174	200	207	0.0	1.0	0.833	85.8	−57.4	5.5	57.7	174	0.0	0.981	1.0	85.5	−44.3	−16.0	47.2	200	0.0	1.0	0.833	0.0	0.939	1.0	82.5	−39.9	−21.0	45.2	207	0.0	1.0	0.833			
176	201	208	0.0	1.0	0.85	85.9	−56.3	3.7	56.4	176	0.0	0.975	1.0	85.1	−43.7	−16.7	47.0	201	0.0	1.0	0.85	0.0	0.934	1.0	82.2	−39.3	−21.5	45.0	208	0.0	1.0	0.85			
177	202	209	0.0	1.0	0.866	86.0	−55.1	1.9	55.2	177	0.0	0.97	1.0	84.7	−43.2	−17.4	46.7	202	0.0	1.0	0.867	0.0	0.929	1.0	81.8	−38.8	−22.1	44.7	209	0.0	1.0	0.867			
180	203	210	0.0	1.0	0.883	86.1	−54.1	0.0	54.1	180	0.0	0.965	1.0	84.4	−42.7	−18.0	46.4	203	0.0	1.0	0.883	0.0	0.924	1.0	81.5	−38.2	−22.6	44.5	210	0.0	1.0	0.883			
182	204	211	0.0	1.0	0.9	86.2	−53.2	−2.1	53.2	182	0.0	0.959	1.0	84.0	−42.1	−18.7	46.2	204	0.0	1.0	0.9	0.0	0.919	1.0	81.2	−37.7	−23.0	44.3	211	0.0	1.0	0.9			
184	205	212	0.0	1.0	0.916	86.3	−52.2	−4.2	52.4	184	0.0	0.954	1.0	83.6	−41.5	−19.3	45.9	205	0.0	1.0	0.917	0.0	0.915	1.0	80.8	−37.1	−23.5	44.0	212	0.0	1.0	0.917			
187	206	213	0.0	1.0	0.933	86.4	−51.1	−6.3	51.5	187	0.0	0.949	1.0	83.2	−41.0	−19.9	45.7	206	0.0	1.0	0.933	0.0	0.91	1.0	80.5	−36.5	−24.0	43.8	213	0.0	1.0	0.933			
189	207	214	0.0	1.0	0.95	86.5	−50.0	−8.2	50.7	189	0.0	0.943	1.0	82.9	−40.4	−20.5	45.4	207	0.0	1.0	0.95	0.0	0.905	1.0	80.1	−35.9	−24.4	43.6	214	0.0	1.0	0.95			
191	208	215	0.0	1.0	0.966	86.6	−48.8	−10.1	49.8	191	0.0	0.938	1.0	82.5	−39.8	−21.1	45.2	208	0.0	1.0	0.967	0.0	0.9	1.0	79.8	−35.3	−24.9	43.3	215	0.0	1.0	0.967			
194	209	216	0.0	1.0	0.983	86.7	−47.5	−11.8	48.9	194	0.0	0.933	1.0	82.1	−39.2	−21.7	44.9	209	0.0	1.0	0.983	0.0	0.895	1.0	79.4	−34.8	−25.3	43.1	216	0.0	1.0	0.983			
196	210	216	0.0	1.0	1.0	86.8	−46.1	−13.5	48.1	196	C_d	0.927	1.0	81.7	−38.6	−22.2	44.7	210	C_s	0.0	1.0	1.0	0.0	0.89	1.0	79.1	−34.2	−25.7	42.9	216	C_e	0.0	1.0	1.0			

RN790−71 5−0131234−L0 LAB*la0, YN=0%, XYZnw=0.0, 0.0, 0.0, 84.2, 88.6, 96.5, LAB*nw=0.0, 0.0, 0.0, 95.4, 0.0, 0.0 output: sRGB display according to IEC 61966−2−1, D65, side 13/33

TUB-prøveplansje RN79; 1080 standard farger, *cf*=0,9
48-trinns fargetonesirkel; *rgb−LabCh**tabeller

input: *rgb/cmyk −> rgb*$_e$
output: overføring til *rgb*$_e$

se lignende filer: http://130.149.60.45/~farbmetrik/RN79/RN79.HTM
teknisk informasjon: http://www.ps.bam.de eller http://130.149.60.45/~farbmetrik

TUB registrering: 20150701-RN79/RN79L0NA.TXT /.PS
anvendelse for måling av display output, ingen separasjon rgb (RGB)
TUB-material: code=rha4ta

Data til maksimalfargen M in fargemetrisk system sRGB display according to IEC 61966−2−1, D65 for input eller output; Seks fargetonevinkler til 60 graders standardfargene *RYGCBM*$_s$: $h_{ab,ds}$ = 30.0, 90.0, 150.0, 210.0, 270.0, 330.0; seks fargetonevinkler til apparatfargene *RYGCBM*$_d$: $h_{ab,d}$ = 40.0, 102.9, 136.0, 196.4, 306.3, 328.2; seks fargetonevinkler til elementærfargene *RYGCBM*$_e$: $h_{ab,e}$ = 25.5, 92.3, 162.2, 217.0, 271.7, 328.6

$h_{ab,d}$	$h_{ab,s}$	$h_{ab,e}$	*rgb**dd361M			*LAB**ddx361Mi (x=LabCh)					*rgb**ds361Mi			*LAB**dsx361Mi (x=LabCh)					*rgb**dd361Mi			*rgb**de361Mi			*LAB**dex361Mi (x=LabCh)					*rgb**dd361Mi			*rgb**dd	*rgb**ds	*rgb**de
196	210	216	0.0	1.0	1.0	86.8	−46.1	−13.5	48.1	196	C_d	0.0	0.927	1.0	81.7	−38.6	−22.2	44.7	210	C_s	0.0	1.0	1.0	0.0	0.89	1.0	79.1	−34.2	−25.7	42.9	216	C_e	0.0	1.0	1.0			
199	211	217	0.0	0.983	1.0	85.6	−44.6	−15.8	47.3	199		0.0	0.922	1.0	81.3	−38.0	−22.8	44.4	211		0.0	0.983	1.0	0.0	0.885	1.0	78.7	−33.6	−26.1	42.7	217		0.0	0.983	1.0			
202	212	218	0.0	0.966	1.0	84.5	−42.9	−17.9	46.5	202		0.0	0.917	1.0	81.0	−37.3	−23.3	44.2	212		0.0	0.967	1.0	0.0	0.881	1.0	78.4	−33.0	−26.5	42.4	218		0.0	0.967	1.0			
205	213	219	0.0	0.95	1.0	83.3	−41.1	−19.8	45.7	205		0.0	0.911	1.0	80.6	−36.7	−23.8	43.9	213		0.0	0.95	1.0	0.0	0.876	1.0	78.0	−32.3	−26.9	42.2	219		0.0	0.95	1.0			
208	214	220	0.0	0.933	1.0	82.1	−39.3	−21.7	44.9	208		0.0	0.906	1.0	80.2	−36.1	−24.3	43.6	214		0.0	0.933	1.0	0.0	0.871	1.0	77.7	−31.9	−27.4	42.2	220		0.0	0.933	1.0			
212	215	221	0.0	0.916	1.0	80.9	−37.4	−23.4	44.1	212		0.0	0.901	1.0	79.8	−35.4	−24.8	43.4	215		0.0	0.917	1.0	0.0	0.867	1.0	77.4	−31.5	−27.9	42.3	221		0.0	0.917	1.0			
215	216	222	0.0	0.9	1.0	79.7	−35.4	−24.9	43.3	215		0.0	0.895	1.0	79.5	−34.8	−25.3	43.1	216		0.0	0.9	1.0	0.0	0.863	1.0	77.2	−31.1	−28.5	42.3	222		0.0	0.9	1.0			
218	217	223	0.0	0.883	1.0	78.5	−33.4	−26.3	42.5	218		0.0	0.89	1.0	79.1	−34.1	−25.7	42.9	217		0.0	0.883	1.0	0.0	0.859	1.0	76.9	−30.7	−29.0	42.4	223		0.0	0.883	1.0			
221	218	224	0.0	0.866	1.0	77.4	−31.5	−28.1	42.2	221		0.0	0.885	1.0	78.7	−33.5	−26.1	42.6	218		0.0	0.867	1.0	0.0	0.855	1.0	76.6	−30.3	−29.6	42.5	224		0.0	0.867	1.0			
225	219	225	0.0	0.85	1.0	76.2	−29.9	−30.2	42.5	225		0.0	0.879	1.0	78.3	−32.8	−26.6	42.4	219		0.0	0.85	1.0	0.0	0.851	1.0	76.3	−29.9	−30.1	42.6	225		0.0	0.85	1.0			
228	220	226	0.0	0.833	1.0	75.0	−28.1	−32.3	42.8	228		0.0	0.874	1.0	77.9	−32.2	−27.0	42.2	220		0.0	0.833	1.0	0.0	0.846	1.0	76.0	−29.4	−30.6	42.6	226		0.0	0.833	1.0			
232	221	227	0.0	0.816	1.0	73.8	−26.1	−34.2	43.1	232		0.0	0.87	1.0	77.6	−31.8	−27.6	42.2	221		0.0	0.817	1.0	0.0	0.842	1.0	75.7	−29.0	−31.1	42.7	227		0.0	0.817	1.0			
236	222	227	0.0	0.8	1.0	72.6	−24.0	−36.0	43.3	236		0.0	0.865	1.0	77.3	−31.3	−28.2	42.3	222		0.0	0.8	1.0	0.0	0.838	1.0	75.4	−28.5	−31.6	42.8	227		0.0	0.8	1.0			
239	223	228	0.0	0.783	1.0	71.4	−21.8	−37.7	43.6	239		0.0	0.861	1.0	77.0	−30.9	−28.8	42.4	223		0.0	0.783	1.0	0.0	0.834	1.0	75.1	−28.1	−32.1	42.8	228		0.0	0.783	1.0			
243	224	229	0.0	0.766	1.0	70.2	−19.5	−39.3	43.9	243		0.0	0.856	1.0	76.7	−30.4	−29.4	42.5	224		0.0	0.767	1.0	0.0	0.83	1.0	74.8	−27.6	−32.6	42.9	229		0.0	0.767	1.0			
247	225	230	0.0	0.75	1.0	69.1	−17.0	−40.7	44.1	247		0.0	0.851	1.0	76.3	−30.0	−30.0	42.5	225		0.0	0.75	1.0	0.0	0.826	1.0	74.5	−27.1	−33.1	43.0	230		0.0	0.75	1.0			
250	226	231	0.0	0.733	1.0	67.9	−15.3	−42.9	45.5	250		0.0	0.847	1.0	76.0	−29.5	−30.6	42.6	226		0.0	0.733	1.0	0.0	0.821	1.0	74.2	−26.6	−33.6	43.0	231		0.0	0.733	1.0			
253	227	232	0.0	0.716	1.0	66.7	−13.5	−44.9	46.9	253		0.0	0.842	1.0	75.7	−29.0	−31.1	42.7	227		0.0	0.717	1.0	0.0	0.817	1.0	73.9	−26.1	−34.1	43.1	232		0.0	0.717	1.0			
256	228	233	0.0	0.7	1.0	65.5	−11.4	−46.9	48.3	256		0.0	0.838	1.0	75.4	−28.5	−31.7	42.8	228		0.0	0.7	1.0	0.0	0.813	1.0	73.6	−25.6	−34.6	43.2	233		0.0	0.7	1.0			
259	229	234	0.0	0.683	1.0	64.4	−9.2	−48.8	49.7	259		0.0	0.833	1.0	75.0	−28.0	−32.2	42.8	229		0.0	0.683	1.0	0.0	0.809	1.0	73.3	−25.1	−35.0	43.2	234		0.0	0.683	1.0			
262	230	235	0.0	0.666	1.0	63.2	−6.8	−50.6	51.1	262		0.0	0.829	1.0	74.7	−27.5	−32.8	42.9	230		0.0	0.667	1.0	0.0	0.805	1.0	73.0	−24.6	−35.5	43.3	235		0.0	0.667	1.0			
265	231	236	0.0	0.65	1.0	62.0	−4.2	−52.3	52.5	265		0.0	0.824	1.0	74.4	−26.9	−33.3	43.0	231		0.0	0.65	1.0	0.0	0.801	1.0	72.7	−24.1	−35.9	43.4	236		0.0	0.65	1.0			
268	232	237	0.0	0.633	1.0	60.9	−1.5	−53.9	53.9	268		0.0	0.82	1.0	74.1	−26.4	−33.8	43.1	232		0.0	0.633	1.0	0.0	0.797	1.0	72.4	−23.5	−36.3	43.4	237		0.0	0.633	1.0			
270	233	237	0.0	0.616	1.0	59.7	0.8	−55.6	55.7	270		0.0	0.815	1.0	73.7	−25.9	−34.3	43.1	233		0.0	0.617	1.0	0.0	0.792	1.0	72.1	−23.0	−36.8	43.5	237		0.0	0.617	1.0			
272	234	238	0.0	0.6	1.0	58.6	2.9	−57.7	57.8	272		0.0	0.81	1.0	73.4	−25.3	−34.9	43.2	234		0.0	0.6	1.0	0.0	0.788	1.0	71.8	−22.4	−37.2	43.6	238		0.0	0.6	1.0			
274	235	239	0.0	0.583	1.0	57.4	5.1	−59.7	59.9	274		0.0	0.806	1.0	73.1	−24.7	−35.4	43.3	235		0.0	0.583	1.0	0.0	0.784	1.0	71.5	−21.8	−37.6	43.6	239		0.0	0.583	1.0			
276	236	240	0.0	0.566	1.0	56.3	7.4	−61.6	62.1	276		0.0	0.801	1.0	72.8	−24.1	−35.8	43.4	236		0.0	0.567	1.0	0.0	0.78	1.0	71.2	−21.3	−38.0	43.7	240		0.0	0.567	1.0			
278	237	241	0.0	0.55	1.0	55.2	10.0	−63.5	64.2	278		0.0	0.797	1.0	72.4	−23.6	−36.3	43.4	237		0.0	0.55	1.0	0.0	0.776	1.0	70.9	−20.7	−38.4	43.8	241		0.0	0.55	1.0			
280	238	242	0.0	0.533	1.0	54.0	12.6	−65.2	66.4	280		0.0	0.792	1.0	72.1	−23.0	−36.8	43.5	238		0.0	0.533	1.0	0.0	0.772	1.0	70.6	−20.1	−38.8	43.8	242		0.0	0.533	1.0			
283	239	243	0.0	0.516	1.0	52.9	15.4	−66.8	68.5	283		0.0	0.788	1.0	71.8	−22.3	−37.2	43.6	239		0.0	0.517	1.0	0.0	0.767	1.0	70.3	−19.5	−39.2	43.9	243		0.0	0.517	1.0			
285	240	244	0.0	0.5	1.0	51.7	18.3	−68.3	70.7	285		0.0	0.783	1.0	71.5	−21.7	−37.7	43.6	240		0.0	0.5	1.0	0.0	0.763	1.0	70.1	−18.9	−39.5	44.0	244		0.0	0.5	1.0			
286	241	245	0.0	0.483	1.0	50.7	20.6	−70.2	73.2	286		0.0	0.779	1.0	71.1	−21.1	−38.1	43.7	241		0.0	0.483	1.0	0.0	0.759	1.0	69.8	−18.3	−39.9	44.0	245		0.0	0.483	1.0			
287	242	246	0.0	0.466	1.0	49.6	22.9	−72.1	75.7	287		0.0	0.774	1.0	70.8	−20.5	−38.6	43.8	242		0.0	0.467	1.0	0.0	0.755	1.0	69.5	−17.7	−40.2	44.1	246		0.0	0.467	1.0			
288	243	247	0.0	0.45	1.0	48.6	25.4	−74.0	78.2	288		0.0	0.769	1.0	70.5	−19.8	−39.0	43.9	243		0.0	0.45	1.0	0.0	0.751	1.0	69.2	−17.1	−40.6	44.2	247		0.0	0.45	1.0			
290	244	248	0.0	0.433	1.0	47.5	28.0	−75.7	80.7	290		0.0	0.765	1.0	70.2	−19.2	−39.4	43.9	244		0.0	0.433	1.0	0.0	0.746	1.0	68.8	−16.6	−41.2	44.5	248		0.0	0.433	1.0			
291	245	248	0.0	0.416	1.0	46.5	30.6	−77.4	83.2	291		0.0	0.76	1.0	69.8	−18.5	−39.8	44.0	245		0.0	0.417	1.0	0.0	0.741	1.0	68.5	−16.1	−41.8	45.0	248		0.0	0.417	1.0			
292	246	249	0.0	0.4	1.0	45.4	33.3	−79.0	85.7	292		0.0	0.756	1.0	69.5	−17.8	−40.2	44.1	246		0.0	0.4	1.0	0.0	0.736	1.0	68.1	−15.5	−42.5	45.4	249		0.0	0.4	1.0			
294	247	250	0.0	0.383	1.0	44.3	36.2	−80.5	88.2	294		0.0	0.751	1.0	69.2	−17.2	−40.6	44.2	247		0.0	0.383	1.0	0.0	0.731	1.0	67.8	−15.0	−43.1	45.8	250		0.0	0.383	1.0			
295	248	251	0.0	0.366	1.0	43.4	38.7	−82.0	90.7	295		0.0	0.746	1.0	68.8	−16.6	−41.2	44.5	248		0.0	0.367	1.0	0.0	0.726	1.0	67.4	−14.4	−43.8	46.2	251		0.0	0.367	1.0			
296	249	252	0.0	0.35	1.0	42.5	41.0	−83.6	93.2	296		0.0	0.74	1.0	68.4	−16.0	−41.9	45.0	249		0.0	0.35	1.0	0.0	0.721	1.0	67.0	−13.9	−44.4	46.6	252		0.0	0.35	1.0			
296	250	253	0.0	0.333	1.0	41.6	43.4	−85.2	95.6	296		0.0	0.735	1.0	68.0	−15.4	−42.6	45.5	250		0.0	0.333	1.0	0.0	0.716	1.0	66.7	−13.3	−45.0	47.1	253		0.0	0.333	1.0			
297	251	254	0.0	0.316	1.0	40.7	45.8	−86.7	98.1	297		0.0	0.729	1.0	67.7	−14.8	−43.3	45.9	251		0.0	0.317	1.0	0.0	0.71	1.0	66.3	−12.7	−45.6	47.5	254		0.0	0.317	1.0			
298	252	255	0.0	0.3	1.0	39.8	48.2	−88.2	100.5	298		0.0	0.724	1.0	67.3	−14.2	−44.0	46.4	252		0.0	0.3	1.0	0.0	0.705	1.0	66.0	−12.0	−46.2	47.9	255		0.0	0.3	1.0			
299	253	256	0.0	0.283	1.0	38.9	50.7	−89.6	103.0	299		0.0	0.718	1.0	66.9	−13.6	−44.7	46.8	253		0.0	0.283	1.0	0.0	0.7	1.0	65.6	−11.4	−46.8	48.3	256		0.0	0.283	1.0			
300	254	257	0.0	0.266	1.0	38.0	53.3	−91.0	105.4	300		0.0	0.713	1.0	66.5	−12.9	−45.4	47.3	254		0.0	0.267	1.0	0.0	0.695	1.0	65.3	−10.8	−47.4	48.8	257		0.0	0.267	1.0			
301	255	258	0.0	0.25	1.0	37.1	55.9	−92.3	107.9	301		0.0	0.707	1.0	66.1	−12.3	−46.0	47.8	255		0.0	0.25	1.0	0.0	0.69	1.0	64.9	−10.1	−48.0	49.2	258		0.0	0.25	1.0			

RN790−71 5−0131334−L0 LAB*la0, YN=0%, XYZnw=0.0, 0.0, 0.0, 84.2, 88.6, 96.5, LAB*nw=0.0, 0.0, 0.0, 95.4, 0.0, 0.0 output: sRGB display according to IEC 61966−2−1, D65, side 14/33

TUB-prøveplansje RN79; 1080 standard farger, *cf*=0,9
48-trinns fargetonesirkel; *rgb−LabCh**tabeller

input: *rgb/cmyk −> rgb*$_e$
output: overføring til *rgb*$_e$

se lignende filer: http://130.149.60.45/~farbmetrik/RN79/RN79.HTM
teknisk informasjon: http://www.ps.bam.de eller http://130.149.60.45/~farbmetrik

TUB registrering: 20150701-RN79/RN79L0NA.TXT /.PS
anvendelse for måling av display output, ingen separasjon rgb (RGB)
TUB-material: code=rha4ta

Data til maksimalfargen M in fargemetrisk system sRGB display according to IEC 61966−2−1, D65 for input eller output; Seks fargetonevinkler til 60 graders standardfargene *RYGCBM*$_s$: $h_{ab,ds}$ = 30.0, 90.0, 150.0, 210.0, 270.0, 330.0; seks fargetonevinkler til apparatfargene *RYGCBM*$_d$: $h_{ab,d}$ = 40.0, 102.9, 136.0, 196.4, 306.3, 328.2; seks fargetonevinkler til elementærfargene *RYGCBM*$_e$: $h_{ab,e}$ = 25.5, 92.3, 162.2, 217.0, 271.7, 328.6

$h_{ab,d}$	$h_{ab,s}$	$h_{ab,e}$	*rgb**dd361M			*LAB**ddx361Mi (x=LabCh)						*rgb**ds361Mi			*LAB**dsx361Mi (x=LabCh)						*rgb**dd361Mi			*rgb**de361Mi			*LAB**dex361Mi (x=LabCh)						*rgb**dd361Mi			*rgb**dd	*rgb**ds	*rgb**de
301	255	258	0.0	0.25	1.0	37.1	55.9	−92.3	107.9	301		0.0	0.707	1.0	66.1	−12.3	−46.0	47.8	255		0.0	0.25	1.0	0.0	0.69	1.0	64.9	−10.1	−48.0	49.2	258		0.0	0.25	1.0			
301	256	258	0.0	0.233	1.0	36.5	57.6	−93.4	109.7	301		0.0	0.702	1.0	65.7	−11.6	−46.7	48.2	256		0.0	0.233	1.0	0.0	0.685	1.0	64.6	−9.4	−48.6	49.6	258		0.0	0.233	1.0			
302	257	259	0.0	0.216	1.0	35.9	59.4	−94.5	111.6	302		0.0	0.696	1.0	65.3	−10.9	−47.3	48.7	257		0.0	0.217	1.0	0.0	0.68	1.0	64.2	−8.7	−49.1	50.0	259		0.0	0.217	1.0			
302	258	260	0.0	0.2	1.0	35.2	61.2	−95.5	113.5	302		0.0	0.691	1.0	64.9	−10.1	−48.0	49.1	258		0.0	0.2	1.0	0.0	0.675	1.0	63.8	−8.0	−49.7	50.4	260		0.0	0.2	1.0			
303	259	261	0.0	0.183	1.0	34.6	63.0	−96.6	115.3	303		0.0	0.685	1.0	64.5	−9.4	−48.6	49.6	259		0.0	0.183	1.0	0.0	0.67	1.0	63.5	−7.2	−50.2	50.9	261		0.0	0.183	1.0			
303	260	262	0.0	0.166	1.0	34.0	64.8	−97.6	117.2	303		0.0	0.679	1.0	64.2	−8.6	−49.2	50.1	260		0.0	0.167	1.0	0.0	0.665	1.0	63.1	−6.5	−50.8	51.3	262		0.0	0.167	1.0			
304	261	263	0.0	0.15	1.0	33.4	66.7	−98.6	119.1	304		0.0	0.674	1.0	63.8	−7.8	−49.8	50.5	261		0.0	0.15	1.0	0.0	0.66	1.0	62.8	−5.7	−51.3	51.7	263		0.0	0.15	1.0			
304	262	264	0.0	0.133	1.0	32.8	68.6	−99.6	120.9	304		0.0	0.668	1.0	63.4	−7.0	−50.4	51.0	262		0.0	0.133	1.0	0.0	0.655	1.0	62.4	−5.0	−51.8	52.1	264		0.0	0.133	1.0			
304	263	265	0.0	0.116	1.0	32.3	70.0	−100.3	122.3	304		0.0	0.663	1.0	63.0	−6.2	−51.0	51.5	263		0.0	0.117	1.0	0.0	0.65	1.0	62.1	−4.2	−52.3	52.5	265		0.0	0.117	1.0			
305	264	266	0.0	0.1	1.0	32.0	70.8	−100.8	123.2	305		0.0	0.657	1.0	62.6	−5.3	−51.5	51.9	264		0.0	0.1	1.0	0.0	0.645	1.0	61.7	−3.4	−52.8	53.0	266		0.0	0.1	1.0			
305	265	267	0.0	0.083	1.0	31.7	71.7	−101.2	124.1	305		0.0	0.652	1.0	62.2	−4.5	−52.1	52.4	265		0.0	0.083	1.0	0.0	0.64	1.0	61.4	−2.5	−53.2	53.4	267		0.0	0.083	1.0			
305	266	268	0.0	0.066	1.0	31.5	72.5	−101.7	124.9	305		0.0	0.646	1.0	61.8	−3.6	−52.6	52.8	266		0.0	0.067	1.0	0.0	0.635	1.0	61.0	−1.7	−53.7	53.8	268		0.0	0.067	1.0			
305	267	269	0.0	0.049	1.0	31.2	73.4	−102.2	125.8	305		0.0	0.641	1.0	61.4	−2.7	−53.1	53.3	267		0.0	0.05	1.0	0.0	0.63	1.0	60.6	−0.8	−54.1	54.2	269		0.0	0.05	1.0			
305	268	269	0.0	0.033	1.0	30.9	74.3	−102.6	126.7	305		0.0	0.635	1.0	61.0	−1.8	−53.6	53.8	268		0.0	0.033	1.0	0.0	0.624	1.0	60.3	0.0	−54.6	54.7	269		0.0	0.033	1.0			
306	269	270	0.0	0.016	1.0	30.6	75.1	−103.1	127.6	306		0.0	0.63	1.0	60.6	−0.8	−54.1	54.2	269		0.0	0.017	1.0	0.0	0.617	1.0	59.8	0.8	−55.6	55.7	270		0.0	0.017	1.0			
306	270	271	0.0	0.0	1.0	30.3	76.0	−103.5	128.5	306	***B*$_d$**	0.0	0.624	1.0	60.2	0.0	−54.7	54.8	270	***B*$_s$**	0.0	0.0	1.0	0.0	0.609	1.0	59.3	1.7	−56.5	56.6	271	***B*$_e$**	0.0	0.0	1.0			
306	271	272	0.016	0.0	1.0	30.4	76.0	−103.4	128.4	306		0.0	0.615	1.0	59.7	1.0	−55.7	55.9	271		0.017	0.0	1.0	0.0	0.602	1.0	58.7	2.7	−57.5	57.6	272		0.017	0.0	1.0			
306	272	273	0.033	0.0	1.0	30.5	76.1	−103.3	128.3	306		0.0	0.607	1.0	59.1	2.0	−56.8	56.9	272		0.033	0.0	1.0	0.0	0.594	1.0	58.2	3.7	−58.4	58.6	273		0.033	0.0	1.0			
306	273	274	0.05	0.0	1.0	30.6	76.1	−103.1	128.2	306		0.0	0.599	1.0	58.5	3.0	−57.8	58.0	273		0.05	0.0	1.0	0.0	0.586	1.0	57.7	4.8	−59.4	59.7	274		0.05	0.0	1.0			
306	274	275	0.066	0.0	1.0	30.7	76.1	−103.0	128.1	306		0.0	0.591	1.0	58.0	4.1	−58.8	59.0	274		0.067	0.0	1.0	0.0	0.578	1.0	57.1	5.8	−60.3	60.7	275		0.067	0.0	1.0			
306	275	276	0.083	0.0	1.0	30.8	76.2	−102.8	128.0	306		0.0	0.583	1.0	57.4	5.2	−59.8	60.1	275		0.083	0.0	1.0	0.0	0.57	1.0	56.6	7.0	−61.2	61.7	276		0.083	0.0	1.0			
306	276	277	0.1	0.0	1.0	30.9	76.2	−102.7	127.9	306		0.0	0.574	1.0	56.9	6.4	−60.7	61.2	276		0.1	0.0	1.0	0.0	0.563	1.0	56.1	8.1	−62.0	62.7	277		0.1	0.0	1.0			
306	277	278	0.116	0.0	1.0	30.9	76.2	−102.5	127.8	306		0.0	0.566	1.0	56.3	7.6	−61.7	62.2	277		0.117	0.0	1.0	0.0	0.555	1.0	55.5	9.3	−62.9	63.7	278		0.117	0.0	1.0			
306	278	279	0.133	0.0	1.0	31.1	76.3	−102.3	127.6	306		0.0	0.558	1.0	55.7	8.8	−62.6	63.3	278		0.133	0.0	1.0	0.0	0.547	1.0	55.0	10.5	−63.7	64.7	279		0.133	0.0	1.0			
306	279	280	0.15	0.0	1.0	31.3	76.3	−101.9	127.4	306		0.0	0.55	1.0	55.2	10.1	−63.5	64.3	279		0.15	0.0	1.0	0.0	0.539	1.0	54.5	11.7	−64.5	65.7	280		0.15	0.0	1.0			
306	280	281	0.166	0.0	1.0	31.5	76.4	−101.6	127.1	306		0.0	0.541	1.0	54.6	11.4	−64.3	65.4	280		0.167	0.0	1.0	0.0	0.531	1.0	53.9	13.0	−65.3	66.7	281		0.167	0.0	1.0			
307	281	282	0.183	0.0	1.0	31.7	76.5	−101.2	126.9	307		0.0	0.533	1.0	54.1	12.7	−65.1	66.5	281		0.183	0.0	1.0	0.0	0.524	1.0	53.4	14.3	−66.1	67.7	282		0.183	0.0	1.0			
307	282	283	0.2	0.0	1.0	31.9	76.6	−100.9	126.7	307		0.0	0.525	1.0	53.5	14.0	−66.0	67.5	282		0.2	0.0	1.0	0.0	0.516	1.0	52.9	15.6	−66.8	68.7	283		0.2	0.0	1.0			
307	283	284	0.216	0.0	1.0	32.1	76.6	−100.5	126.4	307		0.0	0.517	1.0	52.9	15.4	−66.7	68.6	283		0.217	0.0	1.0	0.0	0.508	1.0	52.3	16.9	−67.5	69.7	284		0.217	0.0	1.0			
307	284	285	0.233	0.0	1.0	32.3	76.7	−100.1	126.2	307		0.0	0.508	1.0	52.4	16.9	−67.5	69.7	284		0.233	0.0	1.0	0.0	0.5	1.0	51.8	18.3	−68.2	70.7	285		0.233	0.0	1.0			
307	285	285	0.25	0.0	1.0	32.6	76.8	−99.8	125.9	307		0.0	0.5	1.0	51.8	18.3	−68.2	70.7	285		0.25	0.0	1.0	0.0	0.488	1.0	51.0	19.9	−69.6	72.5	285		0.25	0.0	1.0			
307	286	286	0.266	0.0	1.0	32.9	77.0	−99.2	125.6	307		0.0	0.488	1.0	51.0	20.0	−69.7	72.6	286		0.267	0.0	1.0	0.0	0.476	1.0	50.3	21.6	−71.0	74.3	286		0.267	0.0	1.0			
308	287	287	0.283	0.0	1.0	33.2	77.1	−98.6	125.2	308		0.0	0.475	1.0	50.2	21.8	−71.2	74.5	287		0.283	0.0	1.0	0.0	0.464	1.0	49.5	23.3	−72.4	76.1	287		0.283	0.0	1.0			
308	288	288	0.3	0.0	1.0	33.6	77.3	−98.1	124.9	308		0.0	0.462	1.0	49.4	23.6	−72.6	76.4	288		0.3	0.0	1.0	0.0	0.452	1.0	48.8	25.1	−73.7	77.9	288		0.3	0.0	1.0			
308	289	289	0.316	0.0	1.0	33.9	77.4	−97.5	124.5	308		0.0	0.45	1.0	48.6	25.5	−74.0	78.3	289		0.317	0.0	1.0	0.0	0.44	1.0	48.0	26.9	−75.0	79.8	289		0.317	0.0	1.0			
308	290	290	0.333	0.0	1.0	34.3	77.6	−96.9	124.1	308		0.0	0.437	1.0	47.8	27.4	−75.3	80.2	290		0.333	0.0	1.0	0.0	0.428	1.0	47.2	28.8	−76.2	81.6	290		0.333	0.0	1.0			
308	291	291	0.35	0.0	1.0	34.6	77.7	−96.3	123.8	308		0.0	0.424	1.0	47.0	29.4	−76.6	82.1	291		0.35	0.0	1.0	0.0	0.416	1.0	46.5	30.7	−77.4	83.4	291		0.35	0.0	1.0			
309	292	292	0.366	0.0	1.0	34.9	77.9	−95.7	123.4	309		0.0	0.412	1.0	46.2	31.5	−77.8	84.1	292		0.367	0.0	1.0	0.0	0.404	1.0	45.7	32.7	−78.5	85.2	292		0.367	0.0	1.0			
309	293	293	0.383	0.0	1.0	35.3	78.1	−95.1	123.0	309		0.0	0.399	1.0	45.4	33.6	−79.0	86.0	293		0.383	0.0	1.0	0.0	0.392	1.0	44.9	34.7	−79.7	87.0	293		0.383	0.0	1.0			
309	294	294	0.4	0.0	1.0	35.8	78.3	−94.3	122.6	309		0.0	0.386	1.0	44.6	35.7	−80.2	87.9	294		0.4	0.0	1.0	0.0	0.38	1.0	44.2	36.8	−80.7	88.8	294		0.4	0.0	1.0			
310	295	295	0.416	0.0	1.0	36.3	78.6	−93.5	122.2	310		0.0	0.373	1.0	43.7	38.0	−81.4	89.9	295		0.417	0.0	1.0	0.0	0.364	1.0	43.3	39.2	−82.2	91.2	295		0.417	0.0	1.0			
310	296	296	0.433	0.0	1.0	36.7	78.9	−92.7	121.8	310		0.0	0.353	1.0	42.7	40.7	−83.3	92.8	296		0.433	0.0	1.0	0.0	0.345	1.0	42.3	41.7	−84.0	93.9	296		0.433	0.0	1.0			
310	297	297	0.45	0.0	1.0	37.2	79.1	−92.0	121.3	310		0.0	0.333	1.0	41.6	43.5	−85.2	95.7	297		0.45	0.0	1.0	0.0	0.327	1.0	41.3	44.4	−85.8	96.7	297		0.45	0.0	1.0			
311	298	298	0.466	0.0	1.0	37.6	79.3	−91.2	120.9	311		0.0	0.313	1.0	40.5	46.3	−87.0	98.6	298		0.467	0.0	1.0	0.0	0.308	1.0	40.3	47.1	−87.5	99.4	298		0.467	0.0	1.0			
311	299	299	0.483	0.0	1.0	38.1	79.6	−90.4	120.5	311		0.0	0.293	1.0	39.5	49.2	−88.7	101.5	299		0.483	0.0	1.0	0.0	0.289	1.0	39.2	49.9	−89.1	102.2	299		0.483	0.0	1.0			
311	300	300	0.5	0.0	1.0	38.5	79.8	−89.7	120.0	311		0.0	0.274	1.0	38.4	52.2	−90.4	104.5	300		0.5	0.0	1.0	0.0	0.27	1.0	38.2	52.8	−90.6	105.0	300		0.5	0.0	1.0			

RN790−71 5−0131434−L0 LAB*la0, YN=0%, XYZnw=0.0, 0.0, 0.0, 84.2, 88.6, 96.5, LAB*nw=0.0, 0.0, 0.0, 95.4, 0.0, 0.0 output: sRGB display according to IEC 61966−2−1, D65, side 15/33

TUB-prøveplansje RN79; 1080 standard farger, *cf*=0,9
48-trinns fargetonesirkel; *rgb−LabCh**tabeller

input: *rgb/cmyk −> rgb*$_e$
output: overføring til *rgb*$_e$

se lignende filer: http://130.149.60.45/~farbmetrik/RN79/RN79.HTM
teknisk informasjon: http://www.ps.bam.de eller http://130.149.60.45/~farbmetrik

TUB registrering: 20150701-RN79/RN79L0NA.TXT /.PS
anvendelse for måling av display output, ingen separasjon rgb (RGB)
TUB-material: code=rha4ta

Data til maksimalfargen M in fargemetrisk system sRGB display according to IEC 61966−2−1, D65 for input eller output; Seks fargetonevinkler til 60 graders standardfargene *RYGCBM*$_s$: $h_{ab,ds}$ = 30.0, 90.0, 150.0, 210.0, 270.0, 330.0; seks fargetonevinkler til apparatfargene *RYGCBM*$_d$: $h_{ab,d}$ = 40.0, 102.9, 136.0, 196.4, 306.3, 328.2; seks fargetonevinkler til elementærfargene *RYGCBM*$_e$: $h_{ab,e}$ = 25.5, 92.3, 162.2, 217.0, 271.7, 328.6

$h_{ab,d}$	$h_{ab,s}$	$h_{ab,e}$	*rgb**dd361M			*LAB**ddx361Mi (x=LabCh)					*rgb**ds361Mi			*LAB**dsx361Mi (x=LabCh)					*rgb**dd361Mi			*rgb**de361Mi			*LAB**dex361Mi (x=LabCh)					*rgb**dd361Mi		
311	300	300	0.5	0.0	1.0	38.5	79.8	−89.7	120.0	311	0.0	0.274	1.0	38.4	52.2	−90.4	104.5	300	0.5	0.0	1.0	0.0	0.27	1.0	38.2	52.8	−90.6	105.0	300	0.5	0.0	1.0
312	301	301	0.516	0.0	1.0	39.1	80.2	−88.7	119.6	312	0.0	0.254	1.0	37.4	55.3	−91.9	107.4	301	0.517	0.0	1.0	0.0	0.251	1.0	37.2	55.7	−92.1	107.7	301	0.517	0.0	1.0
312	302	302	0.533	0.0	1.0	39.6	80.6	−87.8	119.2	312	0.0	0.222	1.0	36.1	58.8	−94.1	111.0	302	0.533	0.0	1.0	0.0	0.22	1.0	36.0	59.1	−94.2	111.3	302	0.533	0.0	1.0
312	303	303	0.55	0.0	1.0	40.2	80.9	−86.9	118.8	312	0.0	0.188	1.0	34.8	62.6	−96.3	114.9	303	0.55	0.0	1.0	0.0	0.187	1.0	34.8	62.6	−96.3	115.0	303	0.55	0.0	1.0
313	304	303	0.566	0.0	1.0	40.7	81.3	−86.0	118.3	313	0.0	0.153	1.0	33.5	66.4	−98.4	118.8	304	0.567	0.0	1.0	0.0	0.154	1.0	33.6	66.3	−98.3	118.6	303	0.567	0.0	1.0
313	305	304	0.583	0.0	1.0	41.3	81.6	−85.1	117.9	313	0.0	0.109	1.0	32.2	70.4	−100.4	122.7	305	0.583	0.0	1.0	0.0	0.117	1.0	32.4	70.0	−100.2	122.3	304	0.583	0.0	1.0
314	306	305	0.6	0.0	1.0	41.8	82.0	−84.1	117.5	314	0.0	0.024	1.0	30.8	74.8	−102.8	127.2	306	0.6	0.0	1.0	0.0	0.036	1.0	31.0	74.2	−102.5	126.6	305	0.6	0.0	1.0
314	307	306	0.616	0.0	1.0	42.4	82.3	−83.2	117.0	314	0.172	0.0	1.0	31.6	76.5	−101.4	127.1	307	0.617	0.0	1.0	0.146	0.0	1.0	31.3	76.4	−102.0	127.5	306	0.617	0.0	1.0
315	308	307	0.633	0.0	1.0	43.0	82.7	−82.2	116.6	315	0.282	0.0	1.0	33.2	77.2	−98.6	125.3	308	0.633	0.0	1.0	0.263	0.0	1.0	32.9	77.0	−99.3	125.7	307	0.633	0.0	1.0
315	309	308	0.65	0.0	1.0	43.6	83.2	−81.2	116.3	315	0.357	0.0	1.0	34.8	77.8	−96.0	123.7	309	0.65	0.0	1.0	0.335	0.0	1.0	34.3	77.6	−96.8	124.2	308	0.65	0.0	1.0
316	310	309	0.666	0.0	1.0	44.2	83.7	−80.2	115.9	316	0.414	0.0	1.0	36.2	78.6	−93.6	122.3	310	0.667	0.0	1.0	0.396	0.0	1.0	35.8	78.3	−94.4	122.8	309	0.667	0.0	1.0
316	311	310	0.683	0.0	1.0	44.8	84.1	−79.2	115.5	316	0.465	0.0	1.0	37.6	79.4	−91.2	121.0	311	0.683	0.0	1.0	0.445	0.0	1.0	37.1	79.1	−92.2	121.5	310	0.683	0.0	1.0
317	312	311	0.7	0.0	1.0	45.4	84.6	−78.1	115.2	317	0.513	0.0	1.0	39.0	80.1	−88.9	119.8	312	0.7	0.0	1.0	0.493	0.0	1.0	38.4	79.8	−89.9	120.3	311	0.7	0.0	1.0
317	313	312	0.716	0.0	1.0	46.0	85.0	−77.1	114.8	317	0.551	0.0	1.0	40.3	81.0	−86.8	118.8	313	0.717	0.0	1.0	0.532	0.0	1.0	39.6	80.6	−87.9	119.3	312	0.717	0.0	1.0
318	314	313	0.733	0.0	1.0	46.6	85.4	−76.1	114.4	318	0.59	0.0	1.0	41.6	81.8	−84.6	117.8	314	0.733	0.0	1.0	0.569	0.0	1.0	40.8	81.4	−85.8	118.3	313	0.733	0.0	1.0
318	315	314	0.75	0.0	1.0	47.2	85.8	−75.1	114.0	318	0.628	0.0	1.0	42.8	82.6	−82.5	116.8	315	0.75	0.0	1.0	0.605	0.0	1.0	42.1	82.1	−83.8	117.4	314	0.75	0.0	1.0
319	316	315	0.766	0.0	1.0	47.9	86.4	−74.0	113.8	319	0.66	0.0	1.0	44.0	83.5	−80.6	116.1	316	0.767	0.0	1.0	0.639	0.0	1.0	43.2	82.9	−81.8	116.6	315	0.767	0.0	1.0
320	317	316	0.783	0.0	1.0	48.5	87.0	−72.9	113.5	320	0.692	0.0	1.0	45.2	84.4	−78.6	115.4	317	0.783	0.0	1.0	0.669	0.0	1.0	44.3	83.8	−80.0	115.9	316	0.783	0.0	1.0
320	318	317	0.8	0.0	1.0	49.2	87.5	−71.8	113.2	320	0.724	0.0	1.0	46.3	85.2	−76.6	114.7	318	0.8	0.0	1.0	0.699	0.0	1.0	45.4	84.6	−78.1	115.2	317	0.8	0.0	1.0
321	319	318	0.816	0.0	1.0	49.8	88.1	−70.7	113.0	321	0.755	0.0	1.0	47.5	86.0	−74.7	114.0	319	0.817	0.0	1.0	0.729	0.0	1.0	46.5	85.4	−76.3	114.5	318	0.817	0.0	1.0
321	320	319	0.833	0.0	1.0	50.5	88.6	−69.6	112.7	321	0.783	0.0	1.0	48.6	87.0	−72.9	113.6	320	0.833	0.0	1.0	0.758	0.0	1.0	47.6	86.2	−74.5	114.0	319	0.833	0.0	1.0
322	321	320	0.85	0.0	1.0	51.2	89.1	−68.5	112.4	322	0.81	0.0	1.0	49.7	87.9	−71.1	113.1	321	0.85	0.0	1.0	0.785	0.0	1.0	48.6	87.1	−72.8	113.5	320	0.85	0.0	1.0
323	322	321	0.866	0.0	1.0	51.8	89.6	−67.4	112.1	323	0.838	0.0	1.0	50.7	88.8	−69.3	112.7	322	0.867	0.0	1.0	0.811	0.0	1.0	49.7	87.9	−71.0	113.1	321	0.867	0.0	1.0
323	323	321	0.883	0.0	1.0	52.5	90.1	−66.3	111.9	323	0.866	0.0	1.0	51.8	89.6	−67.4	112.2	323	0.883	0.0	1.0	0.837	0.0	1.0	50.7	88.8	−69.3	112.7	321	0.883	0.0	1.0
324	324	322	0.9	0.0	1.0	53.2	90.8	−65.2	111.8	324	0.892	0.0	1.0	52.9	90.5	−65.7	111.9	324	0.9	0.0	1.0	0.864	0.0	1.0	51.7	89.5	−67.6	112.2	322	0.9	0.0	1.0
324	325	323	0.916	0.0	1.0	53.8	91.4	−64.1	111.6	324	0.918	0.0	1.0	53.9	91.5	−64.0	111.7	325	0.917	0.0	1.0	0.889	0.0	1.0	52.8	90.4	−65.9	111.9	323	0.917	0.0	1.0
325	326	324	0.933	0.0	1.0	54.5	92.0	−62.9	111.5	325	0.943	0.0	1.0	55.0	92.4	−62.2	111.5	326	0.933	0.0	1.0	0.913	0.0	1.0	53.7	91.3	−64.3	111.7	324	0.933	0.0	1.0
326	327	325	0.95	0.0	1.0	55.2	92.6	−61.8	111.4	326	0.969	0.0	1.0	56.0	93.3	−60.5	111.3	327	0.95	0.0	1.0	0.937	0.0	1.0	54.7	92.2	−62.6	111.5	325	0.95	0.0	1.0
326	328	326	0.966	0.0	1.0	55.9	93.2	−60.7	111.2	326	0.994	0.0	1.0	57.1	94.2	−58.7	111.0	328	0.967	0.0	1.0	0.961	0.0	1.0	55.7	93.1	−61.0	111.3	326	0.967	0.0	1.0
327	329	327	0.983	0.0	1.0	56.6	93.8	−59.5	111.1	327	1.0	0.0	0.984	57.1	93.9	−56.4	109.6	329	0.983	0.0	1.0	0.985	0.0	1.0	56.7	93.9	−59.3	111.1	327	0.983	0.0	1.0
328	330	328	1.0	0.0	1.0	57.2	94.3	−58.4	110.9	328	M_d 1.0	0.0	0.962	56.8	93.4	−53.8	107.8	330	M_s 1.0	0.0	1.0	1.0	0.0	0.992	57.2	94.2	−57.4	110.3	328	M_e 1.0	0.0	1.0
329	331	329	1.0	0.0	0.983	57.0	93.9	−56.4	109.5	329	1.0	0.0	0.941	56.5	92.7	−51.3	106.0	331	1.0	0.0	0.983	1.0	0.0	0.972	56.9	93.6	−54.9	108.6	329	1.0	0.0	0.983
329	332	330	1.0	0.0	0.966	56.8	93.4	−54.4	108.1	329	1.0	0.0	0.919	56.2	92.0	−48.8	104.2	332	1.0	0.0	0.967	1.0	0.0	0.951	56.7	93.0	−52.5	106.9	330	1.0	0.0	0.967
330	333	331	1.0	0.0	0.95	56.6	92.9	−52.4	106.7	330	1.0	0.0	0.898	55.9	91.2	−46.4	102.4	333	1.0	0.0	0.95	1.0	0.0	0.931	56.4	92.4	−50.2	105.2	331	1.0	0.0	0.95
331	334	332	1.0	0.0	0.933	56.4	92.4	−50.5	105.3	331	1.0	0.0	0.876	55.7	90.4	−44.0	100.5	334	1.0	0.0	0.933	1.0	0.0	0.911	56.1	91.7	−47.8	103.4	332	1.0	0.0	0.933
332	335	333	1.0	0.0	0.916	56.1	91.8	−48.6	103.9	332	1.0	0.0	0.86	55.5	90.0	−41.9	99.3	335	1.0	0.0	0.917	1.0	0.0	0.89	55.8	90.9	−45.5	101.7	333	1.0	0.0	0.917
332	336	334	1.0	0.0	0.9	55.9	91.2	−46.7	102.5	332	1.0	0.0	0.843	55.3	89.6	−39.8	98.1	336	1.0	0.0	0.9	1.0	0.0	0.871	55.6	90.2	−43.3	100.2	334	1.0	0.0	0.9
333	337	335	1.0	0.0	0.883	55.7	90.6	−44.8	101.1	333	1.0	0.0	0.827	55.1	89.2	−37.8	96.9	337	1.0	0.0	0.883	1.0	0.0	0.856	55.4	89.9	−41.4	99.0	335	1.0	0.0	0.883
334	338	336	1.0	0.0	0.866	55.5	90.1	−42.8	99.8	334	1.0	0.0	0.811	54.9	88.8	−35.8	95.8	338	1.0	0.0	0.867	1.0	0.0	0.84	55.2	89.6	−39.4	97.9	336	1.0	0.0	0.867
335	339	337	1.0	0.0	0.85	55.3	89.8	−40.7	98.6	335	1.0	0.0	0.794	54.7	88.3	−33.8	94.6	339	1.0	0.0	0.85	1.0	0.0	0.825	55.1	89.2	−37.5	96.8	337	1.0	0.0	0.85
336	340	338	1.0	0.0	0.833	55.1	89.4	−38.6	97.4	336	1.0	0.0	0.778	54.5	87.7	−31.8	93.4	340	1.0	0.0	0.833	1.0	0.0	0.809	54.9	88.7	−35.6	95.7	338	1.0	0.0	0.833
337	341	339	1.0	0.0	0.816	54.9	88.9	−36.6	96.2	337	1.0	0.0	0.761	54.3	87.2	−29.9	92.2	341	1.0	0.0	0.817	1.0	0.0	0.794	54.7	88.3	−33.7	94.5	339	1.0	0.0	0.817
338	342	339	1.0	0.0	0.8	54.7	88.4	−34.5	94.9	338	1.0	0.0	0.746	54.2	86.7	−28.1	91.1	342	1.0	0.0	0.8	1.0	0.0	0.778	54.5	87.8	−31.9	93.4	339	1.0	0.0	0.8
339	343	340	1.0	0.0	0.783	54.5	87.9	−32.5	93.7	339	1.0	0.0	0.733	54.1	86.5	−26.3	90.5	343	1.0	0.0	0.783	1.0	0.0	0.763	54.4	87.2	−30.0	92.3	340	1.0	0.0	0.783
340	344	341	1.0	0.0	0.766	54.4	87.3	−30.6	92.5	340	1.0	0.0	0.72	53.9	86.3	−24.6	89.8	344	1.0	0.0	0.767	1.0	0.0	0.748	54.2	86.7	−28.3	91.2	341	1.0	0.0	0.767
341	345	342	1.0	0.0	0.75	54.2	86.7	−28.6	91.3	341	1.0	0.0	0.707	53.8	86.0	−23.0	89.1	345	1.0	0.0	0.75	1.0	0.0	0.735	54.1	86.5	−26.6	90.6	342	1.0	0.0	0.75

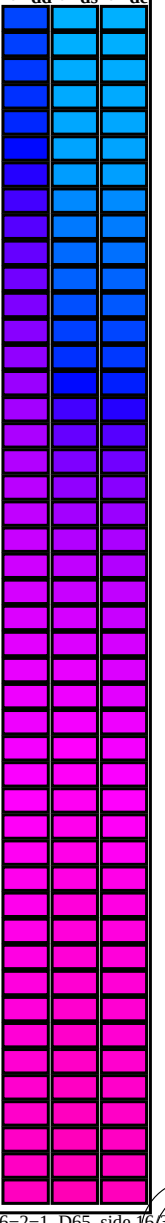

RN790−71 5−0131534−L0 LAB*la0, YN=0%, XYZnw=0.0, 0.0, 0.0, 84.2, 88.6, 96.5, LAB*nw=0.0, 0.0, 0.0, 95.4, 0.0, 0.0 output: sRGB display according to IEC 61966−2−1, D65, side 16/33

TUB-prøveplansje RN79; 1080 standard farger, *cf*=0,9
48-trinns fargetonesirkel; *rgb−LabCh**tabeller

input: *rgb/cmyk −> rgb*$_e$
output: overføring til *rgb*$_e$

5−0131534−F0

se lignende filer: http://130.149.60.45/~farbmetrik/RN79/RN79.HTM
teknisk informasjon: http://www.ps.bam.de eller http://130.149.60.45/~farbmetrik

TUB registrering: 20150701-RN79/RN79L0NA.TXT /.PS
anvendelse for måling av display output, ingen separasjon rgb (RGB)

TUB-material: code=rha4ta

Data til maksimalfargen M in fargemetrisk system sRGB display according to IEC 61966−2−1, D65 for input eller output; Seks fargetonevinkler til 60 graders standardfargene *RYGCBM*$_s$: $h_{ab,ds}$ = 30.0, 90.0, 150.0, 210.0, 270.0, 330.0; seks fargetonevinkler til apparatfargene *RYGCBM*$_d$: $h_{ab,d}$ = 40.0, 102.9, 136.0, 196.4, 306.3, 328.2; seks fargetonevinkler til elementærfargene *RYGCBM*$_e$: $h_{ab,e}$ = 25.5, 92.3, 162.2, 217.0, 271.7, 328.6

$h_{ab,d}$	$h_{ab,s}$	$h_{ab,e}$	*rgb**dd361M			*LAB**ddx361Mi (x=LabCh)						*rgb**ds361Mi			*LAB**dsx361Mi (x=LabCh)						*rgb**dd361Mi			*rgb**de361Mi			*LAB**dex361Mi (x=LabCh)						*rgb**dd361Mi			*rgb*dd*	*rgb*ds*	*rgb*de*
341	345	342	1.0	0.0	0.75	54.2	86.7	−28.6	91.3	341		1.0	0.0	0.707	53.8	86.0	−23.0	89.1	345		1.0	0.0	0.75	1.0	0.0	0.735	54.1	86.5	−26.6	90.6	342		1.0	0.0	0.75			
342	346	343	1.0	0.0	0.733	54.0	86.5	−26.4	90.4	342		1.0	0.0	0.695	53.7	85.7	−21.3	88.4	346		1.0	0.0	0.733	1.0	0.0	0.723	54.0	86.3	−25.0	89.9	343		1.0	0.0	0.733			
344	347	344	1.0	0.0	0.716	53.8	86.2	−24.2	89.5	344		1.0	0.0	0.682	53.6	85.4	−19.6	87.7	347		1.0	0.0	0.717	1.0	0.0	0.711	53.8	86.1	−23.4	89.3	344		1.0	0.0	0.717			
345	348	345	1.0	0.0	0.7	53.7	85.8	−22.0	88.6	345		1.0	0.0	0.669	53.4	85.1	−18.0	87.0	348		1.0	0.0	0.7	1.0	0.0	0.699	53.7	85.8	−21.8	88.6	345		1.0	0.0	0.7			
346	349	346	1.0	0.0	0.683	53.5	85.4	−19.9	87.7	346		1.0	0.0	0.656	53.3	84.7	−16.4	86.3	349		1.0	0.0	0.683	1.0	0.0	0.687	53.6	85.6	−20.3	87.9	346		1.0	0.0	0.683			
348	350	347	1.0	0.0	0.666	53.4	85.0	−17.8	86.8	348		1.0	0.0	0.643	53.2	84.3	−14.8	85.6	350		1.0	0.0	0.667	1.0	0.0	0.674	53.5	85.2	−18.7	87.3	347		1.0	0.0	0.667			
349	351	348	1.0	0.0	0.65	53.2	84.5	−15.7	85.9	349		1.0	0.0	0.63	53.1	83.9	−13.2	84.9	351		1.0	0.0	0.65	1.0	0.0	0.662	53.4	84.9	−17.2	86.6	348		1.0	0.0	0.65			
350	352	349	1.0	0.0	0.633	53.0	83.9	−13.6	85.0	350		1.0	0.0	0.619	53.0	83.6	−11.7	84.4	352		1.0	0.0	0.633	1.0	0.0	0.65	53.3	84.5	−15.6	86.0	349		1.0	0.0	0.633			
352	353	350	1.0	0.0	0.616	52.9	83.6	−11.4	84.3	352		1.0	0.0	0.608	52.9	83.5	−10.2	84.2	353		1.0	0.0	0.617	1.0	0.0	0.638	53.1	84.1	−14.1	85.3	350		1.0	0.0	0.617			
353	354	351	1.0	0.0	0.6	52.8	83.4	−9.1	83.9	353		1.0	0.0	0.597	52.8	83.4	−8.7	83.9	354		1.0	0.0	0.6	1.0	0.0	0.626	53.0	83.7	−12.6	84.7	351		1.0	0.0	0.6			
355	355	352	1.0	0.0	0.583	52.7	83.2	−6.9	83.5	355		1.0	0.0	0.586	52.7	83.3	−7.2	83.6	355		1.0	0.0	0.583	1.0	0.0	0.615	52.9	83.6	−11.2	84.4	352		1.0	0.0	0.583			
356	356	353	1.0	0.0	0.566	52.5	82.9	−4.6	83.0	356		1.0	0.0	0.575	52.6	83.1	−5.7	83.3	356		1.0	0.0	0.567	1.0	0.0	0.605	52.9	83.5	−9.8	84.1	353		1.0	0.0	0.567			
358	357	354	1.0	0.0	0.55	52.4	82.5	−2.4	82.6	358		1.0	0.0	0.564	52.6	82.9	−4.2	83.0	357		1.0	0.0	0.55	1.0	0.0	0.595	52.8	83.4	−8.4	83.8	354		1.0	0.0	0.55			
359	358	355	1.0	0.0	0.533	52.3	82.1	−0.1	82.1	359		1.0	0.0	0.554	52.5	82.7	−2.8	82.7	358		1.0	0.0	0.533	1.0	0.0	0.584	52.7	83.2	−7.0	83.5	355		1.0	0.0	0.533			
361	359	356	1.0	0.0	0.516	52.1	81.6	2.0	81.7	361		1.0	0.0	0.543	52.4	82.4	−1.3	82.4	359		1.0	0.0	0.517	1.0	0.0	0.574	52.6	83.1	−5.6	83.3	356		1.0	0.0	0.517			
362	360	352	1.0	0.0	0.5	52.0	81.1	4.1	81.2	362		1.0	0.0	0.532	52.3	82.1	0.0	82.1	360		1.0	0.0	0.5	1.0	0.0	0.618	53.0	83.6	−11.6	84.4	352		1.0	0.0	0.5			
364	361	353	1.0	0.0	0.483	51.9	81.1	6.5	81.3	364		1.0	0.0	0.521	52.2	81.8	1.4	81.8	361		1.0	0.0	0.483	1.0	0.0	0.606	52.9	83.5	−9.9	84.1	353		1.0	0.0	0.483			
366	362	354	1.0	0.0	0.466	51.8	81.0	8.8	81.5	366		1.0	0.0	0.51	52.1	81.5	2.8	81.6	362		1.0	0.0	0.467	1.0	0.0	0.594	52.8	83.4	−8.2	83.8	354		1.0	0.0	0.467			
367	363	355	1.0	0.0	0.45	51.7	80.8	11.1	81.6	367		1.0	0.0	0.499	52.1	81.2	4.3	81.3	363		1.0	0.0	0.45	1.0	0.0	0.582	52.7	83.2	−6.6	83.5	355		1.0	0.0	0.45			
369	364	356	1.0	0.0	0.433	51.6	80.6	13.5	81.7	369		1.0	0.0	0.489	52.0	81.2	5.7	81.4	364		1.0	0.0	0.433	1.0	0.0	0.57	52.6	83.0	−5.0	83.1	356		1.0	0.0	0.433			
371	365	357	1.0	0.0	0.416	51.5	80.3	15.8	81.8	371		1.0	0.0	0.479	51.9	81.1	7.1	81.4	365		1.0	0.0	0.417	1.0	0.0	0.558	52.5	82.7	−3.3	82.8	357		1.0	0.0	0.417			
372	366	358	1.0	0.0	0.4	51.4	79.9	18.1	81.9	372		1.0	0.0	0.469	51.9	81.1	8.5	81.5	366		1.0	0.0	0.4	1.0	0.0	0.546	52.4	82.5	−1.7	82.5	358		1.0	0.0	0.4			
374	367	359	1.0	0.0	0.383	51.4	79.5	20.4	82.1	374		1.0	0.0	0.459	51.8	81.0	9.9	81.6	367		1.0	0.0	0.383	1.0	0.0	0.533	52.3	82.2	−0.1	82.2	359		1.0	0.0	0.383			
376	368	360	1.0	0.0	0.366	51.3	79.3	22.7	82.5	376		1.0	0.0	0.449	51.8	80.9	11.4	81.6	368		1.0	0.0	0.367	1.0	0.0	0.521	52.2	81.8	1.4	81.9	360		1.0	0.0	0.367			
377	369	362	1.0	0.0	0.35	51.2	79.3	25.1	83.2	377		1.0	0.0	0.439	51.7	80.7	12.8	81.7	369		1.0	0.0	0.35	1.0	0.0	0.509	52.1	81.5	3.0	81.5	362		1.0	0.0	0.35			
379	370	363	1.0	0.0	0.333	51.1	79.2	27.4	83.8	379		1.0	0.0	0.429	51.7	80.6	14.2	81.8	370		1.0	0.0	0.333	1.0	0.0	0.497	52.1	81.2	4.5	81.3	363		1.0	0.0	0.333			
380	371	364	1.0	0.0	0.316	51.1	79.1	29.7	84.5	380		1.0	0.0	0.418	51.6	80.4	15.6	81.9	371		1.0	0.0	0.317	1.0	0.0	0.486	52.0	81.1	6.1	81.4	364		1.0	0.0	0.317			
382	372	365	1.0	0.0	0.3	51.0	78.9	32.1	85.2	382		1.0	0.0	0.408	51.5	80.1	17.0	81.9	372		1.0	0.0	0.3	1.0	0.0	0.475	51.9	81.1	7.7	81.5	365		1.0	0.0	0.3			
383	373	366	1.0	0.0	0.283	51.0	78.7	34.4	85.9	383		1.0	0.0	0.398	51.5	79.9	18.4	82.0	373		1.0	0.0	0.283	1.0	0.0	0.464	51.9	81.0	9.3	81.5	366		1.0	0.0	0.283			
385	374	367	1.0	0.0	0.266	50.9	78.3	36.8	86.6	385		1.0	0.0	0.388	51.4	79.6	19.9	82.1	374		1.0	0.0	0.267	1.0	0.0	0.452	51.8	80.9	10.9	81.6	367		1.0	0.0	0.267			
386	375	368	1.0	0.0	0.25	50.8	77.9	39.2	87.2	386		1.0	0.0	0.378	51.4	79.4	21.3	82.2	375		1.0	0.0	0.25	1.0	0.0	0.441	51.7	80.7	12.5	81.7	368		1.0	0.0	0.25			
387	376	369	1.0	0.0	0.233	50.8	78.0	41.2	88.2	387		1.0	0.0	0.367	51.3	79.3	22.7	82.5	376		1.0	0.0	0.233	1.0	0.0	0.43	51.7	80.6	14.0	81.8	369		1.0	0.0	0.233			
389	377	370	1.0	0.0	0.216	50.8	78.0	43.3	89.2	389		1.0	0.0	0.356	51.3	79.3	24.3	82.9	377		1.0	0.0	0.217	1.0	0.0	0.418	51.6	80.4	15.6	81.9	370		1.0	0.0	0.217			
390	378	372	1.0	0.0	0.2	50.7	78.0	45.4	90.2	390		1.0	0.0	0.345	51.2	79.3	25.8	83.4	378		1.0	0.0	0.2	1.0	0.0	0.407	51.5	80.1	17.2	81.9	372		1.0	0.0	0.2			
391	379	373	1.0	0.0	0.183	50.7	77.9	47.5	91.2	391		1.0	0.0	0.334	51.2	79.3	27.3	83.8	379		1.0	0.0	0.183	1.0	0.0	0.396	51.5	79.9	18.8	82.0	373		1.0	0.0	0.183			
392	380	374	1.0	0.0	0.166	50.6	77.8	49.6	92.2	392		1.0	0.0	0.323	51.2	79.2	28.8	84.3	380		1.0	0.0	0.167	1.0	0.0	0.385	51.4	79.6	20.3	82.1	374		1.0	0.0	0.167			
393	381	375	1.0	0.0	0.15	50.6	77.6	51.7	93.3	393		1.0	0.0	0.312	51.1	79.1	30.4	84.7	381		1.0	0.0	0.15	1.0	0.0	0.373	51.3	79.3	21.9	82.3	375		1.0	0.0	0.15			
394	382	376	1.0	0.0	0.133	50.6	77.3	53.9	94.3	394		1.0	0.0	0.301	51.1	79.0	31.9	85.2	382		1.0	0.0	0.133	1.0	0.0	0.361	51.3	79.3	23.6	82.8	376		1.0	0.0	0.133			
395	383	377	1.0	0.0	0.116	50.5	77.2	55.6	95.1	395		1.0	0.0	0.291	51.0	78.8	33.5	85.6	383		1.0	0.0	0.117	1.0	0.0	0.349	51.3	79.3	25.3	83.3	377		1.0	0.0	0.117			
396	384	378	1.0	0.0	0.1	50.5	77.2	56.8	95.9	396		1.0	0.0	0.28	51.0	78.6	35.0	86.1	384		1.0	0.0	0.1	1.0	0.0	0.337	51.2	79.3	27.0	83.8	378		1.0	0.0	0.1			
396	385	379	1.0	0.0	0.083	50.5	77.2	58.1	96.6	396		1.0	0.0	0.269	50.9	78.4	36.6	86.5	385		1.0	0.0	0.083	1.0	0.0	0.324	51.2	79.2	28.7	84.2	379		1.0	0.0	0.083			
397	386	381	1.0	0.0	0.066	50.5	77.2	59.4	97.4	397		1.0	0.0	0.258	50.9	78.2	38.1	87.0	386		1.0	0.0	0.067	1.0	0.0	0.312	51.1	79.1	30.4	84.7	381		1.0	0.0	0.067			
398	387	382	1.0	0.0	0.049	50.5	77.1	60.6	98.1	398		1.0	0.0	0.246	50.9	78.0	39.7	87.5	387		1.0	0.0	0.05	1.0	0.0	0.3	51.1	79.0	32.1	85.2	382		1.0	0.0	0.05			
398	388	383	1.0	0.0	0.033	50.5	77.1	61.9	98.9	398		1.0	0.0	0.231	50.8	78.1	41.5	88.4	388		1.0	0.0	0.033	1.0	0.0	0.288	51.0	78.8	33.8	85.7	383		1.0	0.0	0.033			
399	389	384	1.0	0.0	0.016	50.5	77.0	63.2	99.6	399		1.0	0.0	0.217	50.8	78.1	43.3	89.3	389		1.0	0.0	0.017	1.0	0.0	0.276	51.0	78.6	35.6	86.2	384		1.0	0.0	0.017			
400	390	385	1.0	0.0	0.0	50.4	76.9	64.5	100.4	400	***R*$_d$**	1.0	0.0	0.203	50.8	78.0	45.1	90.1	390	***R*$_s$**	1.0	0.0	0.0	1.0	0.0	0.263	50.9	78.3	37.3	86.7	385	***R*$_e$**	1.0	0.0	0.0			

RN790−71 5−0131634−L0 LAB*la0, YN=0%, XYZnw=0.0, 0.0, 0.0, 84.2, 88.6, 96.5, LAB*nw=0.0, 0.0, 0.0, 95.4, 0.0, 0.0 output: sRGB display according to IEC 61966−2−1, D65, side 17/33

TUB-prøveplansje RN79; 1080 standard farger, *cf*=0,9
48-trinns fargetonesirkel; *rgb−LabCh**tabeller

input: *rgb/cmyk* −> *rgb*$_e$
output: overføring til *rgb*$_e$

se lignende filer: http://130.149.60.45/~farbmetrik/RN79/RN79.HTM
teknisk informasjon: http://www.ps.bam.de eller http://130.149.60.45/~farbmetrik

TUB registrering: 20150701-RN79/RN79L0NA.TXT /.PS
anvendelse for måling av display output, ingen separasjon rgb (RGB)
TUB-material: code=rha4ta

n/j	**HIC*$_{Fe}$**	*rgb*$_{Fe}$			*ict*$_{Fe}$			$h_{si_F,e}$	*rgb**$_{Fe}$			*LabCh**$_{Fe}$					*rgb*'$_{Fe}$			*LabCh*'$_{Fe}$					*DE*'$_{Fe}$	$h_{siM,e}$	*rgb**$_{Me}$			*LabCh**$_{Me}$				
0/648	R00Y_100_100$_e$	1.0	0.0	0.0	1.0	1.0	0.5	390	1.0	0.0	0.263	50.9	78.3	37.3	86.7	25.4	1.0	0.0	0.0	50.4	76.9	64.5	100.4	39.9	27.2	375	1.0	0.0	0.263	50.9	78.3	37.3	86.7	25.4
1/657	R13Y_100_100$_e$	1.0	0.125	0.0	1.0	1.0	0.5	37	1.0	0.0	0.156	50.6	77.6	50.9	92.9	33.2	1.0	0.125	0.0	51.5	73.9	64.9	98.3	41.3	14.4	381	1.0	0.0	0.156	50.6	77.6	50.9	92.9	33.2
2/666	R25Y_100_100$_e$	1.0	0.25	0.0	1.0	1.0	0.5	44	1.0	0.102	0.0	51.3	74.4	64.8	98.7	41.0	1.0	0.25	0.0	54.0	66.7	65.9	93.8	44.6	8.2	35	1.0	0.102	0.0	51.3	74.4	64.8	98.7	41.0
3/675	R38Y_100_100$_e$	1.0	0.375	0.0	1.0	1.0	0.5	52	1.0	0.358	0.0	57.6	56.9	67.8	88.5	49.9	1.0	0.375	0.0	58.2	55.4	67.9	87.7	50.7	1.5	50	1.0	0.358	0.0	57.6	56.9	67.8	88.5	49.9
4/684	R50Y_100_100$_e$	1.0	0.5	0.0	1.0	1.0	0.5	60	1.0	0.487	0.0	63.1	42.7	70.8	82.7	58.8	1.0	0.5	0.0	63.6	41.3	71.0	82.2	59.7	1.4	59	1.0	0.487	0.0	63.1	42.7	70.8	82.7	58.8
5/693	R63Y_100_100$_e$	1.0	0.625	0.0	1.0	1.0	0.5	68	1.0	0.589	0.0	68.2	30.2	74.2	80.1	67.8	1.0	0.625	0.0	70.1	25.8	75.0	79.3	71.0	4.9	65	1.0	0.589	0.0	68.2	30.2	74.2	80.1	67.8
6/702	R75Y_100_100$_e$	1.0	0.75	0.0	1.0	1.0	0.5	76	1.0	0.684	0.0	73.5	18.3	77.7	79.8	76.7	1.0	0.75	0.0	77.2	9.8	79.7	80.3	82.9	9.4	72	1.0	0.684	0.0	73.5	18.3	77.7	79.8	76.7
7/711	R88Y_100_100$_e$	1.0	0.875	0.0	1.0	1.0	0.5	83	1.0	0.767	0.0	78.3	7.7	80.7	81.0	84.5	1.0	0.875	0.0	84.8	−5.7	85.0	85.2	93.8	15.6	77	1.0	0.767	0.0	78.3	7.7	80.7	81.0	84.5
8/720	Y00G_100_100$_e$	1.0	1.0	0.0	1.0	1.0	0.5	90	1.0	0.856	0.0	83.7	−3.4	84.5	84.5	92.3	1.0	1.0	0.0	92.6	−20.6	90.7	93.0	102.8	20.4	82	1.0	0.856	0.0	83.7	−3.4	84.5	84.5	92.3
9/639	Y13G_100_100$_e$	0.875	1.0	0.0	1.0	1.0	0.5	97	1.0	0.966	0.0	90.5	−16.5	89.4	91.0	100.4	0.875	1.0	0.0	90.4	−33.0	88.1	94.1	110.5	16.6	88	1.0	0.966	0.0	90.5	−16.5	89.4	91.0	100.4
10/558	Y25G_100_100$_e$	0.75	1.0	0.0	1.0	1.0	0.5	104	0.906	1.0	0.0	91.0	−29.9	88.9	93.8	108.6	0.75	1.0	0.0	88.5	−44.9	85.8	96.8	117.6	15.4	94	0.906	1.0	0.0	91.0	−29.9	88.9	93.8	108.6
11/477	Y38G_100_100$_e$	0.625	1.0	0.0	1.0	1.0	0.5	112	0.743	1.0	0.0	88.4	−45.5	85.7	97.1	117.9	0.625	1.0	0.0	86.9	−55.7	83.9	100.7	123.6	10.5	104	0.743	1.0	0.0	88.4	−45.5	85.7	97.1	117.9
12/396	Y50G_100_100$_e$	0.5	1.0	0.0	1.0	1.0	0.5	120	0.528	1.0	0.0	85.9	−63.0	82.8	104.1	127.2	0.5	1.0	0.0	85.7	−65.2	82.4	105.1	128.3	2.2	118	0.528	1.0	0.0	85.9	−63.0	82.8	104.1	127.2
13/315	Y63G_100_100$_e$	0.375	1.0	0.0	1.0	1.0	0.5	128	0.0	1.0	0.072	83.6	−82.4	77.9	113.4	136.5	0.375	1.0	0.0	84.7	−72.8	81.2	109.1	131.8	10.2	153	0.0	1.0	0.072	83.6	−82.4	77.9	113.4	136.5
14/234	Y75G_100_100$_e$	0.25	1.0	0.0	1.0	1.0	0.5	136	0.0	1.0	0.436	84.1	−76.0	51.4	91.8	145.9	0.25	1.0	0.0	84.1	−78.2	80.4	112.2	134.1	29.1	175	0.0	1.0	0.436	84.1	−76.0	51.4	91.8	145.9
15/153	Y88G_100_100$_e$	0.125	1.0	0.0	1.0	1.0	0.5	143	0.0	1.0	0.593	84.6	−70.0	34.0	77.9	154.0	0.125	1.0	0.0	83.7	−81.4	80.0	114.2	135.5	47.3	186	0.0	1.0	0.593	84.6	−70.0	34.0	77.9	154.0
16/72	G00C_100_100$_e$	0.0	1.0	0.0	1.0	1.0	0.5	150	0.0	1.0	0.706	85.1	−64.6	20.7	67.9	162.2	0.0	1.0	0.0	83.6	−82.7	79.8	115.0	136.0	61.8	193	0.0	1.0	0.706	85.1	−64.6	20.7	67.9	162.2
17/73	G13C_100_100$_e$	0.0	1.0	0.125	1.0	1.0	0.5	157	0.0	1.0	0.778	85.5	−60.7	12.2	61.9	168.6	0.0	1.0	0.125	83.6	−82.1	76.5	112.3	137.0	67.8	197	0.0	1.0	0.778	85.5	−60.7	12.2	61.9	168.6
18/74	G25C_100_100$_e$	0.0	1.0	0.25	1.0	1.0	0.5	164	0.0	1.0	0.838	85.8	−57.1	4.9	57.3	175.0	0.0	1.0	0.25	83.8	−80.5	69.1	106.1	139.3	68.3	201	0.0	1.0	0.838	85.8	−57.1	4.9	57.3	175.0
19/75	G38C_100_100$_e$	0.0	1.0	0.375	1.0	1.0	0.5	172	0.0	1.0	0.899	86.2	−53.2	−2.1	53.3	182.3	0.0	1.0	0.375	84.0	−77.7	58.1	97.1	143.2	65.1	204	0.0	1.0	0.899	86.2	−53.2	−2.1	53.3	182.3
20/76	G50C_100_100$_e$	0.0	1.0	0.5	1.0	1.0	0.5	180	0.0	1.0	0.951	86.5	−49.9	−8.4	50.6	189.6	0.0	1.0	0.5	84.3	−73.7	44.9	86.3	148.6	58.5	207	0.0	1.0	0.951	86.5	−49.9	−8.4	50.6	189.6
21/77	G63C_100_100$_e$	0.0	1.0	0.625	1.0	1.0	0.5	188	0.0	0.997	1.0	86.6	−45.9	−13.9	47.9	196.9	0.0	1.0	0.625	84.7	−68.5	30.6	75.0	155.9	50.0	210	0.0	0.997	1.0	86.6	−45.9	−13.9	47.9	196.9
22/78	G75C_100_100$_e$	0.0	1.0	0.75	1.0	1.0	0.5	196	0.0	0.958	1.0	83.9	−42.0	−18.9	46.1	204.2	0.0	1.0	0.75	85.3	−62.0	15.8	64.0	165.6	40.1	212	0.0	0.958	1.0	83.9	−42.0	−18.9	46.1	204.2
23/79	G88C_100_100$_e$	0.0	1.0	0.875	1.0	1.0	0.5	203	0.0	0.924	1.0	81.4	−38.3	−22.6	44.5	210.5	0.0	1.0	0.875	86.0	−54.5	1.0	54.5	178.8	29.1	213	0.0	0.924	1.0	81.4	−38.3	−22.6	44.5	210.5
24/80	C00B_100_100$_e$	0.0	1.0	1.0	1.0	1.0	0.5	210	0.0	0.89	1.0	79.0	−34.2	−25.7	42.8	216.9	0.0	1.0	1.0	86.8	−46.1	−13.5	48.1	196.3	18.7	215	0.0	0.89	1.0	79.0	−34.2	−25.7	42.8	216.9
25/71	C13B_100_100$_e$	0.0	0.875	1.0	1.0	1.0	0.5	217	0.0	0.858	1.0	76.8	−30.8	−29.1	42.4	223.3	0.0	0.875	1.0	77.9	−32.3	−27.0	42.1	219.8	2.8	217	0.0	0.858	1.0	76.8	−30.8	−29.1	42.4	223.3
26/62	C25B_100_100$_e$	0.0	0.75	1.0	1.0	1.0	0.5	224	0.0	0.829	1.0	74.7	−27.7	−32.7	42.8	229.7	0.0	0.75	1.0	69.1	−17.0	−40.7	44.1	247.2	14.4	219	0.0	0.829	1.0	74.7	−27.7	−32.7	42.8	229.7
27/53	C38B_100_100$_e$	0.0	0.625	1.0	1.0	1.0	0.5	232	0.0	0.796	1.0	72.4	−23.6	−36.4	43.4	237.0	0.0	0.625	1.0	60.3	−0.1	−54.6	54.6	269.8	32.0	221	0.0	0.796	1.0	72.4	−23.6	−36.4	43.4	237.0
28/44	C50B_100_100$_e$	0.0	0.5	1.0	1.0	1.0	0.5	240	0.0	0.763	1.0	70.0	−19.0	−39.6	43.9	244.3	0.0	0.5	1.0	51.7	18.3	−68.3	70.7	285.0	50.5	223	0.0	0.763	1.0	70.0	−19.0	−39.6	43.9	244.3
29/35	C63B_100_100$_e$	0.0	0.375	1.0	1.0	1.0	0.5	248	0.0	0.725	1.0	67.4	−14.5	−43.8	46.2	251.6	0.0	0.375	1.0	43.8	37.6	−81.2	89.5	294.8	68.3	225	0.0	0.725	1.0	67.4	−14.5	−43.8	46.2	251.6
30/26	C75B_100_100$_e$	0.0	0.25	1.0	1.0	1.0	0.5	256	0.0	0.685	1.0	64.5	−9.4	−48.6	49.5	258.9	0.0	0.25	1.0	37.1	55.9	−92.3	107.9	301.1	83.2	227	0.0	0.685	1.0	64.5	−9.4	−48.6	49.5	258.9
31/17	C88B_100_100$_e$	0.0	0.125	1.0	1.0	1.0	0.5	263	0.0	0.649	1.0	62.0	−4.2	−52.3	52.5	265.3	0.0	0.125	1.0	32.4	69.6	−100.0	121.9	304.8	92.7	230	0.0	0.649	1.0	62.0	−4.2	−52.3	52.5	265.3
32/8	B00M_100_100$_e$	0.0	0.0	1.0	1.0	1.0	0.5	270	0.0	0.609	1.0	59.2	1.7	−56.6	56.6	271.7	0.0	0.0	1.0	30.3	76.0	−103.5	128.5	306.2	92.5	232	0.0	0.609	1.0	59.2	1.7	−56.6	56.6	271.7
33/89	B13M_100_100$_e$	0.125	0.0	1.0	1.0	1.0	0.5	277	0.0	0.554	1.0	55.5	9.2	−63.0	63.6	278.3	0.125	0.0	1.0	31.0	76.2	−102.5	127.7	306.6	81.5	236	0.0	0.554	1.0	55.5	9.2	−63.0	63.6	278.3
34/170	B25M_100_100$_e$	0.25	0.0	1.0	1.0	1.0	0.5	284	0.0	0.5	1.0	51.8	18.3	−68.3	70.7	285.0	0.25	0.0	1.0	32.6	76.8	−99.8	125.9	307.5	69.2	239	0.0	0.5	1.0	51.8	18.3	−68.3	70.7	285.0
35/251	B38M_100_100$_e$	0.375	0.0	1.0	1.0	1.0	0.5	292	0.0	0.404	1.0	45.7	32.7	−78.6	85.1	292.5	0.375	0.0	1.0	35.1	77.9	−95.5	123.3	309.2	49.4	246	0.0	0.404	1.0	45.7	32.7	−78.6	85.1	292.5
36/332	B50M_100_100$_e$	0.5	0.0	1.0	1.0	1.0	0.5	300	0.0	0.27	1.0	38.2	52.7	−90.7	104.9	300.1	0.5	0.0	1.0	38.5	79.8	−89.7	120.1	311.6	27.1	254	0.0	0.27	1.0	38.2	52.7	−90.7	104.9	300.1
37/413	B63M_100_100$_e$	0.625	0.0	1.0	1.0	1.0	0.5	308	0.263	0.0	1.0	32.8	76.9	−99.3	125.7	307.7	0.625	0.0	1.0	42.7	82.5	−82.8	116.8	314.8	20.0	284	0.263	0.0	1.0	32.8	76.9	−99.3	125.7	307.7
38/494	B75M_100_100$_e$	0.75	0.0	1.0	1.0	1.0	0.5	316	0.638	0.0	1.0	43.2	82.9	−81.9	116.5	315.3	0.75	0.0	1.0	47.2	85.8	−75.1	114.1	318.8	8.4	309	0.638	0.0	1.0	43.2	82.9	−81.9	116.5	315.3
39/575	B88M_100_100$_e$	0.875	0.0	1.0	1.0	1.0	0.5	323	0.837	0.0	1.0	50.7	88.7	−69.4	112.6	321.9	0.875	0.0	1.0	52.1	89.8	−66.9	112.0	323.3	3.0	321	0.837	0.0	1.0	50.7	88.7	−69.4	112.6	321.9
40/656	M00R_100_100$_e$	1.0	0.0	1.0	1.0	1.0	0.5	330	1.0	0.0	0.991	57.1	94.1	−57.4	110.3	328.6	1.0	0.0	1.0	57.2	94.3	−58.4	111.0	328.2	1.0	330	1.0	0.0	0.991	57.1	94.1	−57.4	110.3	328.6
41/655	M13R_100_100$_e$	1.0	0.0	0.875	1.0	1.0	0.5	337	1.0	0.0	0.855	55.4	89.9	−41.4	99.0	335.2	1.0	0.0	0.875	55.6	90.3	−43.9	100.4	334.0	2.5	337	1.0	0.0	0.855	55.4	89.9	−41.4	99.0	335.2
42/654	M25R_100_100$_e$	1.0	0.0	0.75	1.0	1.0	0.5	344	1.0	0.0	0.747	54.1	86.7	−28.3	91.2	341.8	1.0	0.0	0.75	54.2	86.7	−28.6	91.3	341.6	0.3	344	1.0	0.0	0.747	54.1	86.7	−28.3	91.2	341.8
43/653	M38R_100_100$_e$	1.0	0.0	0.625	1.0	1.0	0.5	352	1.0	0.0	0.65	53.2	84.5	−15.7	85.9	349.4	1.0	0.0	0.625	53.0	83.6	−12.6	84.6	351.4	3.1	350	1.0	0.0	0.65	53.2	84.5	−15.7	85.9	349.4
44/652	M50R_100_100$_e$	1.0	0.0	0.5	1.0	1.0	0.5	360	1.0	0.0	0.617	52.9	83.6	−11.6	84.4	352.0	1.0	0.0	0.5	52.0	81.1	4.1	81.2	2.9	16.0	352	1.0	0.0	0.617	52.9	83.6	−11.6	84.4	352.0
45/651	M63R_100_100$_e$	1.0	0.0	0.375	1.0	1.0	0.5	368	1.0	0.0	0.521	52.2	81.8	1.3	81.8	0.9	1.0	0.0	0.375	51.3	79.2	21.6	82.1	15.2	20.4	358	1.0	0.0	0.521	52.2	81.8	1.3	81.8	0.9
46/650	M75R_100_100$_e$	1.0	0.0	0.25	1.0	1.0	0.5	376	1.0	0.0	0.429	51.6	80.5	14.0	81.7	9.8	1.0	0.0	0.25	50.8	77.9	39.2	87.2	26.6	25.3	364	1.0	0.0	0.429	51.6	80.5	14.0	81.7	9.8
47/649	M88R_100_100$_e$	1.0	0.0	0.125	1.0	1.0	0.5	383	1.0	0.0	0.348	51.2	79.3	25.2	83.2	17.6	1.0	0.0	0.125	50.6	77.2	54.9	94.8	35.4	29.7	369	1.0	0.0	0.348	51.2	79.3	25.2	83.2	17.6
48/648	R00Y_100_100$_e$	1.0	0.0	0.0	1.0	1.0	0.5	390	1.0	0.0	0.263	50.9	78.3	37.3	86.7	25.4	1.0	0.0	0.0	50.4	76.9	64.5	100.4	39.9	27.2	375	1.0	0.0	0.263	50.9	78.3	37.3	86.7	25.4
49/0	NW_000$_e$	0.0	0.0	0.0	0.0	0.0	0.0	360	0.0	0.0	0.0	0.0	0.0	0.0	0.0	0.0	0.0	0.0	0.0	0.0	0.0	0.0	0.0	0.0	0.0	360	1.0	1.0	1.0	95.4	0.0	0.0	0.0	0.0
50/91	NW_013$_e$	0.125	0.125	0.125	0.125	0.0	0.125	360	0.125	0.125	0.125	11.9	0.0	0.0	0.0	0.0	0.125	0.125	0.125	11.0	0.0	0.0	0.0	325.7	0.8	360	1.0	1.0	1.0	95.4	0.0	0.0	0.0	0.0
51/182	NW_025$_e$	0.25	0.25	0.25	0.25	0.0	0.25	360	0.25	0.25	0.25	23.8	0.0	0.0	0.0	0.0	0.25	0.25	0.25	25.2	0.0	0.0	0.0	325.5	1.4	360	1.0	1.0	1.0	95.4	0.0	0.0	0.0	0.0
52/273	NW_038$_e$	0.375	0.375	0.375	0.375	0.0	0.375	360	0.375	0.375	0.375	35.7	0.0	0.0	0.0	0.0	0.375	0.375	0.375	38.3	0.0	0.0	0.0	325.3	2.5	360	1.0	1.0	1.0	95.4	0.0	0.0	0.0	0.0
53/364	NW_050$_e$	0.5	0.5	0.5	0.5	0.0	0.5	360	0.5	0.5	0.5	47.7	0.0	0.0	0.0	0.0	0.5	0.5	0.5	50.6	0.0	0.0	0.0	325.3	2.9	360	1.0	1.0	1.0	95.4	0.0	0.0	0.0	0.0
54/455	NW_063$_e$	0.625	0.625	0.625	0.625	0.0	0.625	360	0.625	0.625	0.625	59.6	0.0	0.0	0.0	0.0	0.625	0.625	0.625	62.4	0.0	0.0	0.0	325.2	2.7	360	1.0	1.0	1.0	95.4	0.0	0.0	0.0	0.0
55/546	NW_075$_e$	0.75	0.75	0.75	0.75	0.0	0.75	360	0.75	0.75	0.75	71.5	0.0	0.0	0.0	0.0	0.75	0.75	0.75	73.7	0.0	0.0	0.0	325.2	2.1	360	1.0	1.0	1.0	95.4	0.0	0.0	0.0	0.0
56/637	NW_088$_e$	0.875	0.875	0.875	0.875	0.0	0.875	360	0.875	0.875	0.875	83.4	0.0	0.0	0.0	0.0	0.875	0.875	0.875	84.7	0.0	0.0	0.0	325.2	1.2	360	1.0	1.0	1.0	95.4	0.0	0.0	0.0	0.0
57/728	NW_100$_e$	1.0	1.0	1.0	1.0	0.0	1.0	360	1.0	1.0	1.0	95.4	0.0	0.0	0.0	0.0	1.0	1.0	1.0	95.4	0.0	0.0	0.0	325.2	0.0	360	1.0	1.0	1.0	95.4	0.0	0.0	0.0	0.0

delta *E' = 26.3**

5−0131734−F0 RN790−7N, 18/33−F

TUB registrering: 20150701-RN79/RN79L0NA.TXT /.PS TUB-material: code=rha4ta
anvendelse for måling av display output, ingen separasjon rgb (RGB)

se lignende filer: http://130.149.60.45/~farbmetrik/RN79/RN79.HTM
teknisk informasjon: http://www.ps.bam.de eller http://130.149.60.45/~farbmetrik

TUB-prøveplansje RN79; 1080 standard farger, *cf*=0,9
farger og fargeavstander, Δ*E**'

input: *rgb/cmyk* −> *rgb*$_e$
output: overføring til *rgb*$_e$

TUB registrering: 20150701-RN79/RN79L0NA.TXT /.PS TUB-material: code=rha4ta
anvendelse for måling av display output, ingen separasjon rgb (RGB)

n/j	**HIC*$_{Fe}$**	***rgb*$_{Fe}$**			***ict*$_{Fe}$**			***h*$_{si_F,e}$**	***rgb*$_{Fe}$***			***LabCh*$_{Fe}$***					***rgb*'$_{Fe}$***			***LabCh*'$_{Fe}$***					***DE*'$_{Fe}$***	***h*$_{siM,e}$**	***rgb*$_{Me}$***			***LabCh*$_{Me}$***			
0/648	R00Y_100_100$_e$	1.0	0.0	0.0	1.0	1.0	0.5	390	1.0	0.0	0.263	50.9	78.3	37.3	86.7	25.4	1.0	0.0	0.0	50.4	76.9	64.5	100.4	39.9	27.2	375	1.0	0.0	0.263	50.9	78.3	37.3	86.7	25.4
1/666	R25Y_100_100$_e$	1.0	0.25	0.0	1.0	1.0	0.5	44	1.0	0.102	0.0	51.3	74.4	64.8	98.7	41.0	1.0	0.25	0.0	54.0	66.7	65.9	93.8	44.6	8.2	35	1.0	0.102	0.0	51.3	74.4	64.8	98.7	41.0
2/684	R50Y_100_100$_e$	1.0	0.5	0.0	1.0	1.0	0.5	60	1.0	0.487	0.0	63.1	42.7	70.8	82.7	58.8	1.0	0.5	0.0	63.6	41.3	71.0	82.2	59.7	1.4	59	1.0	0.487	0.0	63.1	42.7	70.8	82.7	58.8
3/702	R75Y_100_100$_e$	1.0	0.75	0.0	1.0	1.0	0.5	76	1.0	0.684	0.0	73.5	18.3	77.7	79.8	76.7	1.0	0.75	0.0	77.2	9.8	79.7	80.3	82.9	9.4	72	1.0	0.684	0.0	73.5	18.3	77.7	79.8	76.7
4/720	Y00G_100_100$_e$	1.0	1.0	0.0	1.0	1.0	0.5	90	1.0	0.856	0.0	83.7	−3.4	84.5	84.5	92.3	1.0	1.0	0.0	92.6	−20.6	90.7	93.0	102.8	20.4	82	1.0	0.856	0.0	83.7	−3.4	84.5	84.5	92.3
5/558	Y25G_100_100$_e$	0.75	1.0	0.0	1.0	1.0	0.5	104	0.906	1.0	0.0	91.0	−29.9	88.9	93.8	108.6	0.75	1.0	0.0	88.5	−44.9	85.8	96.8	117.6	15.4	94	0.906	1.0	0.0	91.0	−29.9	88.9	93.8	108.6
6/396	Y50G_100_100$_e$	0.5	1.0	0.0	1.0	1.0	0.5	120	0.528	1.0	0.0	85.9	−63.0	82.8	104.1	127.2	0.5	1.0	0.0	85.7	−65.2	82.4	105.1	128.3	2.2	118	0.528	1.0	0.0	85.9	−63.0	82.8	104.1	127.2
7/234	Y75G_100_100$_e$	0.25	1.0	0.0	1.0	1.0	0.5	136	0.0	1.0	0.436	84.1	−76.0	51.4	91.8	145.9	0.25	1.0	0.0	84.1	−78.2	80.4	112.2	134.1	29.1	175	0.0	1.0	0.436	84.1	−76.0	51.4	91.8	145.9
8/72	G00B_100_100$_e$	0.0	1.0	0.0	1.0	1.0	0.5	150	0.0	1.0	0.706	85.1	−64.6	20.7	67.9	162.2	0.0	1.0	0.0	83.6	−82.7	79.8	115.0	136.0	61.8	193	0.0	1.0	0.706	85.1	−64.6	20.7	67.9	162.2
9/72	G00B_100_100$_e$	0.0	1.0	0.0	1.0	1.0	0.5	150	0.0	1.0	0.706	85.1	−64.6	20.7	67.9	162.2	0.0	1.0	0.0	83.6	−82.7	79.8	115.0	136.0	61.8	193	0.0	1.0	0.706	85.1	−64.6	20.7	67.9	162.2
10/76	G25B_100_100$_e$	0.0	1.0	0.5	1.0	1.0	0.5	180	0.0	1.0	0.951	86.5	−49.9	−8.4	50.6	189.6	0.0	1.0	0.5	84.3	−73.7	44.9	86.3	148.6	58.5	207	0.0	1.0	0.951	86.5	−49.9	−8.4	50.6	189.6
11/80	G50B_100_100$_e$	0.0	1.0	1.0	1.0	1.0	0.5	210	0.0	0.89	1.0	79.0	−34.2	−25.7	42.8	216.9	0.0	1.0	1.0	86.8	−46.1	−13.5	48.1	196.3	18.7	215	0.0	0.89	1.0	79.0	−34.2	−25.7	42.8	216.9
12/44	G75B_100_100$_e$	0.0	0.5	1.0	1.0	1.0	0.5	240	0.0	0.763	1.0	70.0	−19.0	−39.6	43.9	244.3	0.0	0.5	1.0	51.7	18.3	−68.3	70.7	285.0	50.5	223	0.0	0.763	1.0	70.0	−19.0	−39.6	43.9	244.3
13/8	B00M_100_100$_e$	0.0	0.0	1.0	1.0	1.0	0.5	270	0.0	0.609	1.0	59.2	1.7	−56.6	56.6	271.7	0.0	0.0	1.0	30.3	76.0	−103.5	128.5	306.2	92.5	232	0.0	0.609	1.0	59.2	1.7	−56.6	56.6	271.7
14/332	B25R_100_100$_e$	0.5	0.0	1.0	1.0	1.0	0.5	300	0.0	0.27	1.0	38.2	52.7	−90.7	104.9	300.1	0.5	0.0	1.0	38.5	79.8	−89.7	120.1	311.6	27.1	254	0.0	0.27	1.0	38.2	52.7	−90.7	104.9	300.1
15/656	B50R_100_100$_e$	1.0	0.0	1.0	1.0	1.0	0.5	330	1.0	0.0	0.991	57.1	94.1	−57.4	110.3	328.6	1.0	0.0	1.0	57.2	94.3	−58.4	111.0	328.2	1.0	330	1.0	0.0	0.991	57.1	94.1	−57.4	110.3	328.6
16/652	B75R_100_100$_e$	1.0	0.0	0.5	1.0	1.0	0.5	360	1.0	0.0	0.617	52.9	83.6	−11.6	84.4	352.0	1.0	0.0	0.5	52.0	81.1	4.1	81.2	2.9	16.0	352	1.0	0.0	0.617	52.9	83.6	−11.6	84.4	352.0
17/648	R00Y_100_100$_e$	1.0	0.0	0.0	1.0	1.0	0.5	390	1.0	0.0	0.263	50.9	78.3	37.3	86.7	25.4	1.0	0.0	0.0	50.4	76.9	64.5	100.4	39.9	27.2	375	1.0	0.0	0.263	50.9	78.3	37.3	86.7	25.4
18/688	R00Y_100_050$_e$	1.0	0.5	0.5	1.0	0.5	0.75	390	1.0	0.5	0.631	73.1	39.1	18.6	43.3	25.4	1.0	0.5	0.5	64.7	46.4	21.9	51.3	25.2	11.6	375	1.0	0.0	0.263	50.9	78.3	37.3	86.7	25.4
19/706	R50Y_100_050$_e$	1.0	0.75	0.5	1.0	0.5	0.75	60	1.0	0.743	0.5	79.2	21.3	35.4	41.3	58.8	1.0	0.75	0.5	78.0	15.0	39.2	42.0	69.0	7.5	59	1.0	0.487	0.0	63.1	42.7	70.8	82.7	58.8
20/724	Y00G_100_050$_e$	1.0	1.0	0.5	1.0	0.5	0.75	90	1.0	0.928	0.5	89.5	−1.7	42.2	42.2	92.3	1.0	1.0	0.5	93.2	−15.9	57.8	59.9	105.3	21.3	82	1.0	0.856	0.0	83.7	−3.4	84.5	84.5	92.3
21/562	Y50G_100_050$_e$	0.75	1.0	0.5	1.0	0.5	0.75	120	0.764	1.0	0.5	90.7	−31.5	41.4	52.0	127.2	0.75	1.0	0.5	89.1	−38.7	51.9	64.8	126.7	12.9	118	0.528	1.0	0.0	85.9	−63.0	82.8	104.1	127.2
22/400	G00B_100_050$_e$	0.5	1.0	0.5	1.0	0.5	0.75	150	0.5	1.0	0.853	90.2	−32.3	10.3	33.9	162.2	0.5	1.0	0.5	86.3	−57.6	47.9	75.0	140.2	45.4	193	0.0	1.0	0.706	85.1	−64.6	20.7	67.9	162.2
23/404	G50B_100_050$_e$	0.5	1.0	1.0	1.0	0.5	0.75	210	0.5	0.945	1.0	87.2	−17.1	−12.8	21.4	216.9	0.5	1.0	1.0	88.8	−33.9	−10.4	35.4	197.1	17.0	215	0.0	0.89	1.0	79.0	−34.2	−25.7	42.8	216.9
24/368	B00R_100_050$_e$	0.5	0.5	1.0	1.0	0.5	0.75	270	0.5	0.804	1.0	77.3	0.8	−28.3	28.3	271.7	0.5	0.5	1.0	56.0	31.9	−61.1	69.0	297.5	50.0	232	0.0	0.609	1.0	59.2	1.7	−56.6	56.6	271.7
25/692	B50R_100_050$_e$	1.0	0.5	1.0	1.0	0.5	0.75	330	1.0	0.5	0.995	76.3	47.0	−28.7	55.1	328.6	1.0	0.5	1.0	68.6	62.6	−40.5	74.6	327.0	20.9	330	1.0	0.0	0.991	57.1	94.1	−57.4	110.3	328.6
26/688	R00Y_100_050$_e$	1.0	0.5	0.5	1.0	0.5	0.75	390	1.0	0.5	0.631	73.1	39.1	18.6	43.3	25.4	1.0	0.5	0.5	64.7	46.4	21.9	51.3	25.2	11.6	375	1.0	0.0	0.263	50.9	78.3	37.3	86.7	25.4
27/506	R00Y_075_050$_e$	0.75	0.25	0.25	0.75	0.5	0.5	390	0.75	0.25	0.381	49.3	39.1	18.6	43.3	25.4	0.75	0.25	0.25	43.3	48.9	27.4	56.0	29.2	14.4	375	1.0	0.0	0.263	50.9	78.3	37.3	86.7	25.4
28/524	R50Y_075_050$_e$	0.75	0.5	0.25	0.75	0.5	0.5	60	0.75	0.493	0.25	55.4	21.3	35.4	41.3	58.8	0.75	0.5	0.25	55.8	17.8	42.0	45.6	66.9	7.5	59	1.0	0.487	0.0	63.1	42.7	70.8	82.7	58.8
29/542	Y00G_075_050$_e$	0.75	0.75	0.25	0.75	0.5	0.5	90	0.75	0.678	0.25	65.7	−1.7	42.2	42.2	92.3	0.75	0.75	0.25	71.7	−14.8	58.9	60.8	104.1	22.1	82	1.0	0.856	0.0	83.7	−3.4	84.5	84.5	92.3
30/380	Y50G_075_050$_e$	0.5	0.75	0.25	0.75	0.5	0.5	120	0.514	0.75	0.25	66.8	−31.5	41.4	52.0	127.2	0.5	0.75	0.25	67.6	−39.2	53.4	66.3	126.3	14.3	118	0.528	1.0	0.0	85.9	−63.0	82.8	104.1	127.2
31/218	G00B_075_050$_e$	0.25	0.75	0.25	0.75	0.5	0.5	150	0.25	0.75	0.603	66.4	−32.3	10.3	33.9	162.2	0.25	0.75	0.25	65.2	−56.7	50.2	75.8	138.5	46.7	193	0.0	1.0	0.706	85.1	−64.6	20.7	67.9	162.2
32/222	G50B_075_050$_e$	0.25	0.75	0.75	0.75	0.5	0.5	210	0.25	0.695	0.75	63.3	−17.1	−12.8	21.4	216.9	0.25	0.75	0.75	67.5	−32.5	−9.7	33.9	196.7	16.2	215	0.0	0.89	1.0	79.0	−34.2	−25.7	42.8	216.9
33/186	B00R_075_050$_e$	0.25	0.25	0.75	0.75	0.5	0.5	270	0.25	0.554	0.75	53.4	0.8	−28.3	28.3	271.7	0.25	0.25	0.75	32.9	38.5	−64.1	74.8	301.0	55.8	232	0.0	0.609	1.0	59.2	1.7	−56.6	56.6	271.7
34/510	B50R_075_050$_e$	0.75	0.25	0.75	0.75	0.5	0.5	330	0.75	0.25	0.745	52.4	47.0	−28.7	55.1	328.6	0.75	0.25	0.75	47.5	63.1	−39.9	74.6	327.6	20.1	330	1.0	0.0	0.991	57.1	94.1	−57.4	110.3	328.6
35/506	R00Y_075_050$_e$	0.75	0.25	0.25	0.75	0.5	0.5	390	0.75	0.25	0.381	49.3	39.1	18.6	43.3	25.4	0.75	0.25	0.25	43.3	48.9	27.4	56.0	29.2	14.4	375	1.0	0.0	0.263	50.9	78.3	37.3	86.7	25.4
36/324	R00Y_050_050$_e$	0.5	0.0	0.0	0.5	0.5	0.25	390	0.5	0.0	0.131	25.4	39.1	18.6	43.3	25.4	0.5	0.0	0.0	23.7	46.0	35.7	58.2	37.8	18.5	375	1.0	0.0	0.263	50.9	78.3	37.3	86.7	25.4
37/342	R50Y_050_050$_e$	0.5	0.25	0.0	0.5	0.5	0.25	60	0.5	0.243	0.0	31.5	21.3	35.4	41.3	58.8	0.5	0.25	0.0	32.3	22.9	42.9	48.6	61.8	7.6	59	1.0	0.487	0.0	63.1	42.7	70.8	82.7	58.8
38/360	Y00G_050_050$_e$	0.5	0.5	0.0	0.5	0.5	0.25	90	0.5	0.428	0.0	41.8	−1.7	42.2	42.2	92.3	0.5	0.5	0.0	48.9	−12.3	54.2	55.6	102.8	17.5	82	1.0	0.856	0.0	83.7	−3.4	84.5	84.5	92.3
39/198	Y50G_050_050$_e$	0.25	0.5	0.0	0.5	0.5	0.25	120	0.264	0.5	0.0	42.9	−31.5	41.4	52.0	127.2	0.25	0.5	0.0	44.9	−37.9	49.4	62.3	127.5	10.4	118	0.528	1.0	0.0	85.9	−63.0	82.8	104.1	127.2
40/36	G00B_050_050$_e$	0.0	0.5	0.0	0.5	0.5	0.25	150	0.0	0.5	0.353	42.5	−32.3	10.3	33.9	162.2	0.0	0.5	0.0	43.5	−49.5	47.7	68.8	136.0	41.1	193	0.0	1.0	0.706	85.1	−64.6	20.7	67.9	162.2
41/40	G50B_050_050$_e$	0.0	0.5	0.5	0.5	0.5	0.25	210	0.0	0.445	0.5	39.5	−17.1	−12.8	21.4	216.9	0.0	0.5	0.5	45.5	−27.6	−8.1	28.7	196.3	12.9	215	0.0	0.89	1.0	79.0	−34.2	−25.7	42.8	216.9
42/4	B00R_050_050$_e$	0.0	0.0	0.5	0.5	0.5	0.25	270	0.0	0.304	0.5	29.6	0.8	−28.3	28.3	271.7	0.0	0.0	0.5	11.7	45.5	−61.9	76.8	306.2	58.7	232	0.0	0.609	1.0	59.2	1.7	−56.6	56.6	271.7
43/328	B50R_050_050$_e$	0.5	0.0	0.5	0.5	0.5	0.25	330	0.5	0.0	0.495	28.5	47.0	−28.7	55.1	328.6	0.5	0.0	0.5	27.8	56.4	−34.9	66.3	328.2	11.2	330	1.0	0.0	0.991	57.1	94.1	−57.4	110.3	328.6
44/324	R00Y_050_050$_e$	0.5	0.0	0.0	0.5	0.5	0.25	390	0.5	0.0	0.131	25.4	39.1	18.6	43.3	25.4	0.5	0.0	0.0	23.7	46.0	35.7	58.2	37.8	18.5	375	1.0	0.0	0.263	50.9	78.3	37.3	86.7	25.4
45/0	NW_000$_e$	0.0	0.0	0.0	0.0	0.0	0.0	360	0.0	0.0	0.0	0.0	0.0	0.0	0.0	0.0	0.0	0.0	0.0	0.0	0.0	0.0	0.0	0.0	0.0	360	1.0	1.0	1.0	95.4	0.0	0.0	0.0	0.0
46/91	NW_013$_e$	0.125	0.125	0.125	0.125	0.0	0.125	360	0.125	0.125	0.125	11.9	0.0	0.0	0.0	0.0	0.125	0.125	0.125	11.0	0.0	0.0	0.0	325.7	0.8	360	1.0	1.0	1.0	95.4	0.0	0.0	0.0	0.0
47/182	NW_025$_e$	0.25	0.25	0.25	0.25	0.0	0.25	360	0.25	0.25	0.25	23.8	0.0	0.0	0.0	0.0	0.25	0.25	0.25	25.2	0.0	0.0	0.0	325.5	1.4	360	1.0	1.0	1.0	95.4	0.0	0.0	0.0	0.0
48/273	NW_038$_e$	0.375	0.375	0.375	0.375	0.0	0.375	360	0.375	0.375	0.375	35.7	0.0	0.0	0.0	0.0	0.375	0.375	0.375	38.3	0.0	0.0	0.0	325.3	2.5	360	1.0	1.0	1.0	95.4	0.0	0.0	0.0	0.0
49/364	NW_050$_e$	0.5	0.5	0.5	0.5	0.0	0.5	360	0.5	0.5	0.5	47.7	0.0	0.0	0.0	0.0	0.5	0.5	0.5	50.6	0.0	0.0	0.0	325.3	2.9	360	1.0	1.0	1.0	95.4	0.0	0.0	0.0	0.0
50/455	NW_063$_e$	0.625	0.625	0.625	0.625	0.0	0.625	360	0.625	0.625	0.625	59.6	0.0	0.0	0.0	0.0	0.625	0.625	0.625	62.4	0.0	0.0	0.0	325.2	2.7	360	1.0	1.0	1.0	95.4	0.0	0.0	0.0	0.0
51/546	NW_075$_e$	0.75	0.75	0.75	0.75	0.0	0.75	360	0.75	0.75	0.75	71.5	0.0	0.0	0.0	0.0	0.75	0.75	0.75	73.7	0.0	0.0	0.0	325.2	2.1	360	1.0	1.0	1.0	95.4	0.0	0.0	0.0	0.0
52/637	NW_088$_e$	0.875	0.875	0.875	0.875	0.0	0.875	360	0.875	0.875	0.875	83.4	0.0	0.0	0.0	0.0	0.875	0.875	0.875	84.7	0.0	0.0	0.0	325.2	1.2	360	1.0	1.0	1.0	95.4	0.0	0.0	0.0	0.0
53/728	NW_100$_e$	1.0	1.0	1.0	1.0	0.0	1.0	360	1.0	1.0	1.0	95.4	0.0	0.0	0.0	0.0	1.0	1.0	1.0	95.4	0.0	0.0	0.0	325.2	0.0	360	1.0	1.0	1.0	95.4	0.0	0.0	0.0	0.0

delta *E*'* = 21.3

5−0131834−F0 RN790−7N, 19/33−F

se lignende filer: http://130.149.60.45/~farbmetrik/RN79/RN79.HTM
teknisk informasjon: http://www.ps.bam.de eller http://130.149.60.45/~farbmetrik

TUB-prøveplansje RN79; 1080 standard farger, *cf*=0,9
farger og fargeavstander, Δ*E*'*

input: *rgb/cmyk* −> *rgb*$_e$
output: overføring til *rgb*$_e$

TUB registrering: 20150701-RN79/RN79L0NA.TXT /.PS TUB-material: code=rha4ta
anvendelse for måling av display output, ingen separasjon rgb (RGB)

n=j	**HIC*$_{Fe}$**	***rgb*$_{Fe}$**			***ict*$_{Fe}$**			$h_{si_F,e}$	***rgb**$_{Fe}$*			***LabCh**$_{Fe}$*					***rgb*'$_{Fe}$**			***LabCh*'$_{Fe}$**					***DE*'$_{Fe}$**	$h_{siM,e}$	***rgb**$_{Me}$*			***LabCh**$_{Me}$*				
0	NW_000$_e$	0.0	0.0	0.0	0.0	0.0	0.0	360	0.0	0.0	0.0	0.0	0.0	0.0	0.0	0.0	0.0	0.0	0.0	0.0	0.0	0.0	0.0	0.0	0.0	0.0	360	1.0	1.0	1.0	95.4	0.0	0.0	0.0	0.0
1	B00R_012_012$_e$	0.0	0.0	0.125	0.125	0.125	0.062	270	0.0	0.076	0.125	7.4	0.2	−7.0	7.0	271.7	0.0	0.0	0.125	0.8	5.8	−15.5	16.6	290.4	12.1	232	0.0	0.609	1.0	59.2	1.7	−56.6	56.6	271.7
2	B00R_025_025$_e$	0.0	0.0	0.25	0.25	0.25	0.125	270	0.0	0.152	0.25	14.8	0.4	−14.1	14.1	271.7	0.0	0.0	0.25	2.9	20.6	−35.3	40.9	300.2	31.6	232	0.0	0.609	1.0	59.2	1.7	−56.6	56.6	271.7
3	B00R_037_037$_e$	0.0	0.0	0.375	0.375	0.375	0.187	270	0.0	0.228	0.375	22.2	0.6	−21.2	21.2	271.7	0.0	0.0	0.375	6.7	36.7	−50.3	62.3	306.1	48.9	232	0.0	0.609	1.0	59.2	1.7	−56.6	56.6	271.7
4	B00R_050_050$_e$	0.0	0.0	0.5	0.5	0.5	0.25	270	0.0	0.304	0.5	29.6	0.8	−28.3	28.3	271.7	0.0	0.0	0.5	11.7	45.5	−61.9	76.8	306.2	58.7	232	0.0	0.609	1.0	59.2	1.7	−56.6	56.6	271.7
5	B00R_062_062$_e$	0.0	0.0	0.625	0.625	0.625	0.312	270	0.0	0.38	0.625	37.0	1.0	−35.3	35.3	271.7	0.0	0.0	0.625	16.6	53.5	−72.9	90.4	306.2	67.6	232	0.0	0.609	1.0	59.2	1.7	−56.6	56.6	271.7
6	B00R_075_075$_e$	0.0	0.0	0.75	0.75	0.75	0.375	270	0.0	0.457	0.75	44.4	1.2	−42.4	42.4	271.7	0.0	0.0	0.75	21.3	61.2	−83.4	103.5	306.2	76.2	232	0.0	0.609	1.0	59.2	1.7	−56.6	56.6	271.7
7	B00R_087_087$_e$	0.0	0.0	0.875	0.875	0.875	0.437	270	0.0	0.533	0.875	51.8	1.5	−49.5	49.5	271.7	0.0	0.0	0.875	25.9	68.7	−93.6	116.1	306.2	84.5	232	0.0	0.609	1.0	59.2	1.7	−56.6	56.6	271.7
8	B00R_100_100$_e$	0.0	0.0	1.0	1.0	1.0	0.5	270	0.0	0.609	1.0	59.2	1.7	−56.6	56.6	271.7	0.0	0.0	1.0	30.3	76.0	−103.5	128.5	306.2	92.5	232	0.0	0.609	1.0	59.2	1.7	−56.6	56.6	271.7
9	G00B_012_012$_e$	0.0	0.125	0.0	0.125	0.125	0.062	150	0.0	0.125	0.088	10.6	−8.0	2.5	8.4	162.2	0.0	0.125	0.0	8.2	−16.7	11.9	20.6	144.4	13.0	193	0.0	1.0	0.706	85.1	−64.6	20.7	67.9	162.2
10	G50B_012_012$_e$	0.0	0.125	0.125	0.125	0.125	0.062	210	0.0	0.111	0.125	9.8	−4.2	−3.2	5.3	216.9	0.0	0.125	0.125	8.9	−10.7	−3.3	11.2	197.0	6.5	215	0.0	0.89	1.0	79.0	−34.2	−25.7	42.8	216.9
11	G75B_025_025$_e$	0.0	0.125	0.25	0.25	0.25	0.125	240	0.0	0.19	0.25	17.5	−4.7	−9.9	10.9	244.3	0.0	0.125	0.25	10.8	3.0	−22.5	22.7	277.6	16.3	223	0.0	0.763	1.0	70.0	−19.0	−39.6	43.9	244.3
12	G84B_037_037$_e$	0.0	0.125	0.375	0.375	0.375	0.187	251	0.0	0.266	0.375	24.8	−4.7	−17.1	17.8	254.3	0.0	0.125	0.375	13.5	17.5	−39.0	42.8	294.1	33.2	226	0.0	0.71	1.0	66.3	−12.7	−45.7	47.4	254.3
13	G88B_050_050$_e$	0.0	0.125	0.5	0.5	0.5	0.25	256	0.0	0.342	0.5	32.2	−4.7	−24.3	24.7	258.9	0.0	0.125	0.5	16.8	30.3	−53.4	61.4	299.6	48.1	227	0.0	0.685	1.0	64.5	−9.4	−48.6	49.5	258.9
14	G90B_062_062$_e$	0.0	0.125	0.625	0.625	0.625	0.312	259	0.0	0.418	0.625	39.6	−4.5	−31.4	31.7	261.6	0.0	0.125	0.625	20.5	41.6	−66.3	78.3	302.1	61.0	228	0.0	0.67	1.0	63.4	−7.3	−50.3	50.8	261.6
15	G92B_075_075$_e$	0.0	0.125	0.75	0.75	0.75	0.375	261	0.0	0.494	0.75	47.0	−4.3	−38.5	38.7	263.5	0.0	0.125	0.75	24.4	51.7	−78.2	93.8	303.5	72.3	229	0.0	0.659	1.0	62.7	−5.8	−51.3	51.7	263.5
16	G93B_087_087$_e$	0.0	0.125	0.875	0.875	0.875	0.437	262	0.0	0.573	0.875	54.6	−4.4	−45.3	45.6	264.4	0.0	0.125	0.875	28.4	61.0	−89.4	108.2	304.3	83.0	229	0.0	0.654	1.0	62.4	−5.0	−51.8	52.1	264.4
17	G94B_100_100$_e$	0.0	0.125	1.0	1.0	1.0	0.5	263	0.0	0.649	1.0	62.0	−4.2	−52.3	52.5	265.3	0.0	0.125	1.0	32.4	69.6	−100.0	121.9	304.8	92.7	230	0.0	0.649	1.0	62.0	−4.2	−52.3	52.5	265.3
18	G00B_025_025$_e$	0.0	0.25	0.0	0.25	0.25	0.125	150	0.0	0.25	0.176	21.2	−16.1	5.1	16.9	162.2	0.0	0.25	0.0	20.9	−30.6	28.3	41.7	137.2	27.3	193	0.0	1.0	0.706	85.1	−64.6	20.7	67.9	162.2
19	G25B_025_025$_e$	0.0	0.25	0.125	0.25	0.25	0.125	180	0.0	0.25	0.237	21.6	−12.4	−2.1	12.6	189.6	0.0	0.25	0.125	21.2	−26.3	13.8	29.7	152.3	21.1	207	0.0	1.0	0.951	86.5	−49.9	−8.4	50.6	189.6
20	G50B_025_025$_e$	0.0	0.25	0.25	0.25	0.25	0.125	210	0.0	0.222	0.25	19.7	−8.5	−6.4	10.7	216.9	0.0	0.25	0.25	22.1	−17.1	−5.0	17.8	196.3	8.9	215	0.0	0.89	1.0	79.0	−34.2	−25.7	42.8	216.9
21	G65B_037_037$_e$	0.0	0.25	0.375	0.375	0.375	0.187	229	0.0	0.303	0.375	27.4	−9.4	−13.1	16.2	234.3	0.0	0.25	0.375	23.5	−4.6	−22.9	23.4	258.4	11.5	220	0.0	0.808	1.0	73.3	−25.2	−35.1	43.2	234.3
22	G75B_050_050$_e$	0.0	0.25	0.5	0.5	0.5	0.25	240	0.0	0.381	0.5	35.0	−9.5	−19.8	21.9	244.3	0.0	0.25	0.5	25.5	8.7	−39.2	40.2	282.5	28.3	223	0.0	0.763	1.0	70.0	−19.0	−39.6	43.9	244.3
23	G80B_062_062$_e$	0.0	0.25	0.625	0.625	0.625	0.312	247	0.0	0.456	0.625	42.3	−9.4	−27.0	28.6	250.7	0.0	0.25	0.625	27.9	21.8	−54.1	58.3	291.9	43.7	225	0.0	0.73	1.0	67.7	−15.1	−43.2	45.7	250.7
24	G84B_075_075$_e$	0.0	0.25	0.75	0.75	0.75	0.375	251	0.0	0.532	0.75	49.7	−9.5	−34.3	35.6	254.3	0.0	0.25	0.75	30.7	34.0	−67.7	75.8	296.6	58.1	226	0.0	0.71	1.0	66.3	−12.7	−45.7	47.4	254.3
25	G86B_087_087$_e$	0.0	0.25	0.875	0.875	0.875	0.437	254	0.0	0.608	0.875	57.1	−9.4	−41.5	42.6	257.1	0.0	0.25	0.875	33.8	45.4	−80.4	92.3	299.4	71.1	227	0.0	0.695	1.0	65.2	−10.8	−47.5	48.7	257.1
26	G88B_100_100$_e$	0.0	0.25	1.0	1.0	1.0	0.5	256	0.0	0.685	1.0	64.5	−9.4	−48.6	49.5	258.9	0.0	0.25	1.0	37.1	55.9	−92.3	107.9	301.1	83.2	227	0.0	0.685	1.0	64.5	−9.4	−48.6	49.5	258.9
27	G00B_037_037$_e$	0.0	0.375	0.0	0.375	0.375	0.187	150	0.0	0.375	0.264	31.9	−24.2	7.7	25.4	162.2	0.0	0.375	0.0	32.5	−40.3	38.9	56.1	136.0	35.1	193	0.0	1.0	0.706	85.1	−64.6	20.7	67.9	162.2
28	G15B_037_037$_e$	0.0	0.375	0.125	0.375	0.375	0.187	169	0.0	0.375	0.33	32.2	−20.3	0.1	20.3	179.5	0.0	0.375	0.125	32.7	−37.7	27.7	46.9	143.6	32.6	203	0.0	1.0	0.88	86.0	−54.3	0.4	54.3	179.5
29	G34B_037_037$_e$	0.0	0.375	0.25	0.375	0.375	0.187	191	0.0	0.368	0.375	32.1	−16.7	−5.9	17.7	199.6	0.0	0.375	0.25	33.2	−31.7	11.0	33.6	160.8	22.7	210	0.0	0.982	1.0	85.6	−44.5	−15.8	47.3	199.6
30	G50B_037_037$_e$	0.0	0.375	0.375	0.375	0.375	0.187	210	0.0	0.333	0.375	29.6	−12.8	−9.6	16.0	216.9	0.0	0.375	0.375	34.1	−22.5	−6.6	23.4	196.3	11.1	215	0.0	0.89	1.0	79.0	−34.2	−25.7	42.8	216.9
31	G61B_050_050$_e$	0.0	0.375	0.5	0.5	0.5	0.25	224	0.0	0.414	0.5	37.3	−13.8	−16.3	21.4	229.7	0.0	0.375	0.5	35.4	−11.1	−23.5	26.0	244.6	7.9	219	0.0	0.829	1.0	74.7	−27.7	−32.7	42.8	229.7
32	G69B_062_062$_e$	0.0	0.375	0.625	0.625	0.625	0.312	233	0.0	0.495	0.625	45.0	−14.4	−23.0	27.1	237.9	0.0	0.375	0.625	37.0	1.1	−39.4	39.4	271.7	24.0	221	0.0	0.792	1.0	72.1	−23.0	−36.8	43.4	237.9
33	G75B_075_075$_e$	0.0	0.375	0.75	0.75	0.75	0.375	240	0.0	0.572	0.75	52.5	−14.2	−29.7	32.9	244.3	0.0	0.375	0.75	39.0	13.7	−54.2	56.0	284.1	39.6	223	0.0	0.763	1.0	70.0	−19.0	−39.6	43.9	244.3
34	G79B_087_087$_e$	0.0	0.375	0.875	0.875	0.875	0.437	245	0.0	0.648	0.875	59.9	−14.1	−36.7	39.3	248.9	0.0	0.375	0.875	41.3	25.9	−68.1	72.9	290.8	54.2	224	0.0	0.74	1.0	68.4	−16.1	−41.9	44.9	248.9
35	G81B_100_100$_e$	0.0	0.375	1.0	1.0	1.0	0.5	248	0.0	0.725	1.0	67.4	−14.5	−43.8	46.2	251.6	0.0	0.375	1.0	43.8	37.6	−81.2	89.5	294.8	68.3	225	0.0	0.725	1.0	67.4	−14.5	−43.8	46.2	251.6
36	G00B_050_050$_e$	0.0	0.5	0.0	0.5	0.5	0.25	150	0.0	0.5	0.353	42.5	−32.3	10.3	33.9	162.2	0.0	0.5	0.0	43.5	−49.5	47.7	68.8	136.0	41.1	193	0.0	1.0	0.706	85.1	−64.6	20.7	67.9	162.2
37	G11B_050_050$_e$	0.0	0.5	0.125	0.5	0.5	0.25	164	0.0	0.5	0.419	42.9	−28.5	2.4	28.6	175.0	0.0	0.5	0.125	43.7	−47.7	39.5	62.0	140.3	41.7	201	0.0	1.0	0.838	85.8	−57.1	4.9	57.3	175.0
38	G25B_050_050$_e$	0.0	0.5	0.25	0.5	0.5	0.25	180	0.0	0.5	0.475	43.2	−24.9	−4.2	25.3	189.6	0.0	0.5	0.25	44.0	−43.5	25.2	50.3	149.9	34.8	207	0.0	1.0	0.951	86.5	−49.9	−8.4	50.6	189.6
39	G38B_050_050$_e$	0.0	0.5	0.375	0.5	0.5	0.25	196	0.0	0.479	0.5	41.9	−21.0	−9.4	23.0	204.2	0.0	0.5	0.375	44.6	−36.7	8.6	37.7	166.7	24.0	212	0.0	0.958	1.0	83.9	−42.0	−18.9	46.1	204.2
40	G50B_050_050$_e$	0.0	0.5	0.5	0.5	0.5	0.25	210	0.0	0.445	0.5	39.5	−17.1	−12.8	21.4	216.9	0.0	0.5	0.5	45.5	−27.6	−8.1	28.7	196.3	12.9	215	0.0	0.89	1.0	79.0	−34.2	−25.7	42.8	216.9
41	G59B_062_062$_e$	0.0	0.5	0.625	0.625	0.625	0.312	221	0.0	0.526	0.625	47.2	−18.1	−19.5	26.6	227.0	0.0	0.5	0.625	46.6	−16.9	−24.3	29.6	235.0	4.9	218	0.0	0.842	1.0	75.6	−29.1	−31.2	42.6	227.0
42	G65B_075_075$_e$	0.0	0.5	0.75	0.75	0.75	0.375	229	0.0	0.606	0.75	54.9	−18.9	−26.3	32.4	234.3	0.0	0.5	0.75	48.1	−5.4	−39.7	40.1	262.2	20.2	220	0.0	0.808	1.0	73.3	−25.2	−35.1	43.2	234.3
43	G70B_087_087$_e$	0.0	0.5	0.875	0.875	0.875	0.437	235	0.0	0.686	0.875	62.5	−19.2	−32.9	38.1	239.7	0.0	0.5	0.875	49.8	6.4	−54.4	54.8	276.7	35.7	221	0.0	0.784	1.0	71.5	−21.9	−37.7	43.6	239.7
44	G75B_100_100$_e$	0.0	0.5	1.0	1.0	1.0	0.5	240	0.0	0.763	1.0	70.0	−19.0	−39.6	43.9	244.3	0.0	0.5	1.0	51.7	18.3	−68.3	70.7	285.0	50.5	223	0.0	0.763	1.0	70.0	−19.0	−39.6	43.9	244.3
45	G00B_062_062$_e$	0.0	0.625	0.0	0.625	0.625	0.312	150	0.0	0.625	0.441	53.2	−40.4	12.9	42.4	162.2	0.0	0.625	0.0	54.1	−58.2	56.2	80.9	136.0	46.7	193	0.0	1.0	0.706	85.1	−64.6	20.7	67.9	162.2
46	G09B_062_062$_e$	0.0	0.625	0.125	0.625	0.625	0.312	161	0.0	0.625	0.507	53.5	−36.7	4.9	37.0	172.2	0.0	0.625	0.125	54.2	−56.9	49.9	75.7	138.7	49.3	199	0.0	1.0	0.812	85.7	−58.7	7.9	59.3	172.2
47	G19B_062_062$_e$	0.0	0.625	0.25	0.625	0.625	0.312	173	0.0	0.625	0.566	53.9	−33.0	−1.8	33.1	183.2	0.0	0.625	0.25	54.4	−53.8	37.8	65.8	144.9	44.8	205	0.0	1.0	0.906	86.2	−52.8	−2.9	52.9	183.2
48	G30B_062_062$_e$	0.0	0.625	0.375	0.625	0.625	0.312	187	0.0	0.625	0.623	54.2	−29.0	−8.3	30.1	195.9	0.0	0.625	0.375	54.8	−48.6	22.6	53.6	155.0	36.6	209	0.0	1.0	0.997	86.8	−46.4	−13.2	48.2	195.9
49	G40B_062_062$_e$	0.0	0.625	0.5	0.625	0.625	0.312	199	0.0	0.589	0.625	51.7	−25.3	−12.8	28.4	206.9	0.0	0.625	0.5	55.5	−41.3	6.5	41.8	171.0	25.4	212	0.0	0.943	1.0	82.8	−40.5	−20.5	45.4	206.9
50	G50B_062_062$_e$	0.0	0.625	0.625	0.625	0.625	0.312	210	0.0	0.556	0.625	49.4	−21.4	−16.1	26.8	216.9	0.0	0.625	0.625	56.3	−32.4	−9.5	33.8	196.3	14.6	215	0.0	0.89	1.0	79.0	−34.2	−25.7	42.8	216.9
51	G57B_075_075$_e$	0.0	0.625	0.75	0.75	0.75	0.375	219	0.0	0.637	0.75	57.1	−22.4	−22.6	31.9	225.1	0.0	0.625	0.75	57.4	−22.3	−25.1	33.6	228.3	2.5	217	0.0	0.85	1.0	76.2	−29.9	−30.1	42.5	225.1
52	G63B_087_087$_e$	0.0	0.625	0.875	0.875	0.875	0.437	226	0.0	0.718	0.875	64.9	−23.3	−29.4	37.6	231.5	0.0	0.625	0.875	58.7	−11.4	−40.2	41.8	254.0	17.1	219	0.0	0.821	1.0	74.1	−26.7	−33.7	43.0	231.5
53	G68B_100_100$_e$	0.0	0.625	1.0	1.0	1.0	0.5	232	0.0	0.796	1.0	72.4	−23.6	−36.4	43.4	237.0	0.0	0.625	1.0	60.3	−0.1	−54.6	54.6	269.8	32.0	221	0.0	0.796	1.0	72.4	−23.6	−36.4	43.4	237.0
54	G00B_075_075$_e$	0.0	0.75	0.0	0.75	0.75	0.375	150	0.0	0.75	0.529	63.8	−48.5	15.5	50.9	162.2	0.0	0.75	0.0	64.2	−66.6	64.3	92.6	136.0	52.0	193	0.0	1.0	0.706	85.1	−64.6	20.7	67.9	162.2
55	G07B_075_075$_e$	0.0	0.75	0.125	0.75	0.75	0.375	159	0.0	0.75	0.596	64.2	−44.8	7.5	45.4	170.4	0.0	0.75	0.125	64.3	−65.6	59.4	88.5	137.8	55.9	198	0.0	1.0	0.795	85.6	−59.7	10.0	60.6	170.4
56	G15B_075_075$_e$	0.0	0.75	0.25	0.75	0.75	0.375	169	0.0	0.75	0.66	64.5	−40.7	0.3	40.7	179.5	0.0	0.75	0.25	64.5	−63.2	49.1	80.1	142.1	53.8	203	0.0	1.0	0.88	86.0	−54.3	0.4	54.3	179.5
57	G25B_075_075$_e$	0.0	0.75	0.375	0.75	0.75	0.375	180	0.0	0.75	0.713	64.9	−37.4	−6.3	37.9	189.6	0.0	0.75	0.375	64.8	−59.1	35.4	68.9	149.0	47.0	207	0.0	1.0	0.951	86.5	−49.9	−8.4	50.6	189.6
58	G34B_075_075$_e$	0.0	0.75	0.5	0.75	0.75	0.375	191	0.0	0.736	0.75	64.2	−33.4	−11.9	35.4	199.6	0.0	0.75	0.5	65.3	−53.3	20.1	57.0	159.2	37.8	210	0.0	0.982	1.0	85.6	−44.5	−15.8	47.3	199.6
59	G42B_075_075$_e$	0.0	0.75	0.625	0.75	0.75	0.375	201	0.0	0.7	0.75	61.6	−29.5	−16.2	33.7	208.7	0.0	0.75	0.625	66.0	−45.8	4.5	46.1	174.3	26.8	213	0.0	0.933	1.0	82.1	−39.4	−21.6	44.9	208.7
60	G50B_075_075$_e$	0.0	0.75	0.75	0.75	0.75	0.375	210	0.0	0.667	0.75	59.3	−25.6	−19.3	32.1	216.9	0.0	0.75	0.75	66.8	−37.1	−10.9	38.7	196.3	16.1	215	0.0	0.89	1.0	79.0	−34.2	−25.7	42.8	216.9
61	G56B_087_087$_e$	0.0	0.75	0.875	0.875	0.875	0.437	218	0.0	0.747	0.875	66.9	−26.6	−25.9	37.1	224.2	0.0	0.75	0.875	67.8	−27.4	−26.0	37.8	223.5	1.2	217	0.0	0.854	1.0	76.5	−30.4	−29.6	42.4	224.2
62	G61B_100_100$_e$	0.0	0.75	1.0	1.0	1.0	0.5	224	0.0	0.829	1.0	74.7	−27.7	−32.7	42.8	229.7	0.0	0.75	1.0	69.1	−17.0	−40.7	44.1	247.2	14.4	219	0.0	0.829	1.0	74.7	−27.7	−32.7	42.8	229.7
63	G00B_087_087$_e$	0.0	0.875	0.0	0.875	0.875	0.437	150	0.0	0.875	0.617	74.5	−56.5	18.1	59.4	162.2	0.0	0.875	0.0	74.0	−74.8	72.2	103.9	136.0	57.0	193	0.0	1.0	0.706	85.1	−64.6	20.7	67.9	162.2
64	G06B_087_087$_e$	0.0	0.875	0.125	0.875	0.875	0.437	158	0.0	0.875	0.688	74.8	−52.7	9.7	53.6	169.5	0.0	0.875	0.125	74.1	−74.0	68.2	100.7	137.3	62.2	198	0.0	1.0	0.786	85.5	−60.2	11.1	61.2	169.5
65	G13B_087_087$_e$	0.0	0.875	0.25	0.875	0.875	0.437	166	0.0	0.875	0.748	75.1	−48.9	2.7	49.0	176.8	0.0	0.875	0.25	74.2	−72.1	59.5	93.5	140.4	61.3	202	0.0	1.0	0.855	85.9	−55.9	3.1	56.0	176.8
66	G20B_087_087$_e$	0.0	0.875	0.375	0.875	0.875	0.437	175	0.0	0.875	0.804	75.5	−45.5	−4.0	45.7	185.0	0.0	0.875	0.375	74.5	−68.7	47.2	83.4	145.5	56.2	205	0.0	1.0	0.919	86.3	−52.1	−4.5	52.3	185.0
67	G29B_087_087$_e$	0.0	0.875	0.5	0.875	0.875	0.437	185	0.0	0.875	0.861	75.9	−41.5	−10.4	42.8	194.1	0.0	0.875	0.5	74.9	−63.9	32.9	71.9	152.7	48.9	209	0.0	1.0	0.984	86.7	−47.4	−11.9	48.9	194.1
68	G36B_087_087$_e$	0.0	0.875	0.625	0.875	0.875	0.437	194	0.0	0.847	0.875	74.0	−37.7	−15.5	40.7	202.3	0.0	0.875	0.625	75.4	−57.7	17.9	60.4	162.7	39.0	211	0.0	0.968	1.0	84.6	−43.0	−17.7	46.6	202.3
69	G43B_087_087$_e$	0.0	0.875	0.75	0.875	0.875	0.437	202	0.0	0.812	0.875	71.6	−34.0	−19.3	39.1	209.6	0.0	0.875	0.75	76.1	−50.2	2.7	50.3	176.8	27.8	213	0.0	0.929	1.0	81.8	−38.8	−22.1	44.7	209.6
70	G50B_087_087$_e$	0.0	0.875	0.875	0.875	0.875	0.437	210	0.0	0.778	0.875	69.1	−29.9	−22.5	37.5	216.9	0.0	0.875	0.875	77.0	−41.7	−12.2	43.5	196.3	17.4	215	0.0	0.89	1.0	79.0	−34.2	−25.7	42.8	216.9
71	G55B_100_100$_e$	0.0	0.875	1.0	1.0	1.0	0.5	217	0.0	0.858	1.0	76.8	−30.8	−29.1	42.4	223.3	0.0	0.875	1.0	77.9	−32.3	−27.0	42.1	219.8	2.8	217	0.0	0.858	1.0	76.8	−30.8	−29.1	42.4	223.3
72	G00B_100_100$_e$	0.0	1.0	0.0	1.0	1.0	0.5	150	0.0	1.0	0.706	85.1	−64.6	20.7	67.9	162.2	0.0	1.0	0.0	83.6	−82.7	79.8	115.0	136.0	61.8	193	0.0	1.0	0.706

TUB registrering: 20150701-RN79/RN79L0NA.TXT /.PS TUB-material: code=rha4ta
anvendelse for måling av display output, ingen separasjon rgb (RGB)

n	**HIC*$_{Fe}$**	***rgb*$_{Fe}$**			***ict*$_{Fe}$**			***h*$_{si_F,e}$**	***rgb*$_{Fe}$***			***LabCh*$_{Fe}$***				
81	R00Y_012_012$_e$	0.125	0.0	0.0	0.125	0.125	0.062	390	0.125	0.0	0.032	6.3	9.7	4.6	10.8	25.4
82	B50R_012_012$_e$	0.125	0.0	0.125	0.125	0.125	0.062	330	0.125	0.0	0.123	7.1	11.7	−7.1	13.7	328.6
83	B25R_025_025$_e$	0.125	0.0	0.25	0.25	0.25	0.125	300	0.0	0.067	0.25	9.5	13.1	−22.6	26.2	300.1
84	B15R_037_037$_e$	0.125	0.0	0.375	0.375	0.375	0.187	289	0.0	0.165	0.375	17.9	10.1	−28.1	29.9	289.7
85	B11R_050_050$_e$	0.125	0.0	0.5	0.5	0.5	0.25	284	0.0	0.25	0.5	25.9	9.1	−34.1	35.3	285.0
86	B09R_062_062$_e$	0.125	0.0	0.625	0.625	0.625	0.312	281	0.0	0.327	0.625	33.3	8.9	−41.3	42.3	282.1
87	B07R_075_075$_e$	0.125	0.0	0.75	0.75	0.75	0.375	279	0.0	0.404	0.75	40.8	8.7	−48.4	49.2	280.2
88	B06R_087_087$_e$	0.125	0.0	0.875	0.875	0.875	0.437	278	0.0	0.478	0.875	48.1	9.1	−55.8	56.5	279.3
89	B05R_100_100$_e$	0.125	0.0	1.0	1.0	1.0	0.5	277	0.0	0.554	1.0	55.5	9.2	−63.0	63.6	278.3
90	Y00G_012_012$_e$	0.125	0.125	0.0	0.125	0.125	0.062	90	0.125	0.107	0.0	10.4	−0.4	10.5	10.5	92.3
91	NW_012$_e$	0.125	0.125	0.125	0.125	0.0	0.125	360	0.125	0.125	0.125	11.9	0.0	0.0	0.0	0.0
92	B00R_025_012$_e$	0.125	0.125	0.25	0.25	0.125	0.187	270	0.124	0.201	0.25	19.3	0.2	−7.0	7.0	271.7
93	B00R_037_025$_e$	0.125	0.125	0.375	0.375	0.25	0.25	270	0.124	0.277	0.375	26.7	0.4	−14.1	14.1	271.7
94	B00R_050_037$_e$	0.125	0.125	0.5	0.5	0.375	0.312	270	0.124	0.353	0.5	34.1	0.6	−21.2	21.2	271.7
95	B00R_062_050$_e$	0.125	0.125	0.625	0.625	0.5	0.375	270	0.125	0.429	0.625	41.5	0.8	−28.3	28.3	271.7
96	B00R_075_062$_e$	0.125	0.125	0.75	0.75	0.625	0.437	270	0.125	0.505	0.75	48.9	1.0	−35.3	35.3	271.7
97	B00R_087_075$_e$	0.125	0.125	0.875	0.875	0.75	0.5	270	0.125	0.582	0.875	56.3	1.2	−42.4	42.4	271.7
98	B00R_100_087$_e$	0.125	0.125	1.0	1.0	0.875	0.562	270	0.125	0.658	1.0	63.7	1.5	−49.5	49.5	271.7
99	Y50G_025_025$_e$	0.125	0.25	0.0	0.25	0.25	0.125	120	0.132	0.25	0.0	21.4	−15.7	20.7	26.0	127.2
100	G00B_025_012$_e$	0.125	0.25	0.125	0.25	0.125	0.187	150	0.124	0.25	0.213	22.5	−8.0	2.5	8.4	162.2
101	G50B_025_012$_e$	0.125	0.25	0.25	0.25	0.125	0.187	210	0.124	0.236	0.25	21.8	−4.2	−3.2	5.3	216.9
102	G75B_037_025$_e$	0.125	0.25	0.375	0.375	0.25	0.25	240	0.124	0.315	0.375	29.4	−4.7	−9.9	10.9	244.3
103	G84B_050_037$_e$	0.125	0.25	0.5	0.5	0.375	0.312	251	0.124	0.391	0.5	36.8	−4.7	−17.1	17.8	254.3
104	G88B_062_050$_e$	0.125	0.25	0.625	0.625	0.5	0.375	256	0.125	0.467	0.625	44.2	−4.7	−24.3	24.7	258.9
105	G90B_075_062$_e$	0.125	0.25	0.75	0.75	0.625	0.437	259	0.125	0.543	0.75	51.6	−4.5	−31.4	31.7	261.6
106	G92B_087_075$_e$	0.125	0.25	0.875	0.875	0.75	0.5	261	0.125	0.619	0.875	59.0	−4.3	−38.5	38.7	263.5
107	G93B_100_087$_e$	0.125	0.25	1.0	1.0	0.875	0.562	262	0.125	0.698	1.0	66.5	−4.4	−45.3	45.6	264.4
108	Y68G_037_037$_e$	0.125	0.375	0.0	0.375	0.375	0.187	131	0.0	0.375	0.102	31.4	−30.0	25.1	39.1	140.0
109	G00B_037_025$_e$	0.125	0.375	0.125	0.375	0.25	0.25	150	0.124	0.375	0.301	33.2	−16.1	5.1	16.9	162.2
110	G25B_037_025$_e$	0.125	0.375	0.25	0.375	0.25	0.25	180	0.124	0.375	0.362	33.5	−12.4	−2.1	12.6	189.6
111	G50B_037_025$_e$	0.125	0.375	0.375	0.375	0.25	0.25	210	0.124	0.347	0.375	31.6	−8.5	−6.4	10.7	216.9
112	G65B_050_037$_e$	0.125	0.375	0.5	0.5	0.375	0.312	229	0.124	0.428	0.5	39.4	−9.4	−13.1	16.2	234.3
113	G75B_062_050$_e$	0.125	0.375	0.625	0.625	0.5	0.375	240	0.125	0.506	0.625	46.9	−9.5	−19.8	21.9	244.3
114	G80B_075_062$_e$	0.125	0.375	0.75	0.75	0.625	0.437	247	0.125	0.581	0.75	54.2	−9.4	−27.0	28.6	250.7
115	G84B_087_075$_e$	0.125	0.375	0.875	0.875	0.75	0.5	251	0.125	0.657	0.875	61.6	−9.5	−34.3	35.6	254.3
116	G86B_100_087$_e$	0.125	0.375	1.0	1.0	0.875	0.562	254	0.125	0.733	1.0	69.0	−9.4	−41.5	42.6	257.1
117	Y76G_050_050$_e$	0.125	0.5	0.0	0.5	0.5	0.25	136	0.0	0.5	0.218	42.0	−38.0	25.7	45.9	145.9
118	G00B_050_037$_e$	0.125	0.5	0.125	0.5	0.375	0.312	150	0.124	0.5	0.389	43.8	−24.2	7.7	25.4	162.2
119	G15B_050_037$_e$	0.125	0.5	0.25	0.5	0.375	0.312	169	0.124	0.5	0.455	44.2	−20.3	0.1	20.3	179.5
120	G34B_050_037$_e$	0.125	0.5	0.375	0.5	0.375	0.312	191	0.124	0.493	0.5	44.0	−16.7	−5.9	17.7	199.6
121	G50B_050_037$_e$	0.125	0.5	0.5	0.5	0.375	0.312	210	0.124	0.458	0.5	41.5	−12.8	−9.6	16.0	216.9
122	G61B_062_050$_e$	0.125	0.5	0.625	0.625	0.5	0.375	224	0.125	0.539	0.625	49.3	−13.8	−16.3	21.4	229.7
123	G69B_075_062$_e$	0.125	0.5	0.75	0.75	0.625	0.437	233	0.125	0.62	0.75	57.0	−14.4	−23.0	27.1	237.9
124	G75B_087_075$_e$	0.125	0.5	0.875	0.875	0.75	0.5	240	0.125	0.697	0.875	64.4	−14.2	−29.7	32.9	244.3
125	G79B_100_087$_e$	0.125	0.5	1.0	1.0	0.875	0.562	245	0.125	0.773	1.0	71.8	−14.1	−36.7	39.3	248.9
126	Y81G_062_062$_e$	0.125	0.625	0.0	0.625	0.625	0.312	139	0.0	0.625	0.32	52.7	−45.8	27.1	53.2	149.4
127	G00B_062_050$_e$	0.125	0.625	0.125	0.625	0.5	0.375	150	0.125	0.625	0.478	54.5	−32.3	10.3	33.9	162.2
128	G11B_062_050$_e$	0.125	0.625	0.25	0.625	0.5	0.375	164	0.125	0.625	0.544	54.8	−28.5	2.4	28.6	175.0
129	G25B_062_050$_e$	0.125	0.625	0.375	0.625	0.5	0.375	180	0.125	0.625	0.6	55.2	−24.9	−4.2	25.3	189.6
130	G38B_062_050$_e$	0.125	0.625	0.5	0.625	0.5	0.375	196	0.125	0.604	0.625	53.8	−21.0	−9.4	23.0	204.2
131	G50B_062_050$_e$	0.125	0.625	0.625	0.625	0.5	0.375	210	0.125	0.57	0.625	51.4	−17.1	−12.8	21.4	216.9
132	G59B_075_062$_e$	0.125	0.625	0.75	0.75	0.625	0.437	221	0.125	0.651	0.75	59.2	−18.1	−19.5	26.6	227.0
133	G65B_087_075$_e$	0.125	0.625	0.875	0.875	0.75	0.5	229	0.125	0.731	0.875	66.9	−18.9	−26.3	32.4	234.3
134	G70B_100_087$_e$	0.125	0.625	1.0	1.0	0.875	0.562	235	0.125	0.811	1.0	74.5	−19.2	−32.9	38.1	239.7
135	Y85G_075_075$_e$	0.125	0.75	0.0	0.75	0.75	0.375	141	0.0	0.75	0.414	63.3	−53.8	28.9	61.1	151.7
136	G00B_075_062$_e$	0.125	0.75	0.125	0.75	0.625	0.437	150	0.125	0.75	0.566	65.1	−40.4	12.9	42.4	162.2
137	G09B_075_062$_e$	0.125	0.75	0.25	0.75	0.625	0.437	161	0.125	0.75	0.632	65.4	−36.7	4.9	37.0	172.2
138	G19B_075_062$_e$	0.125	0.75	0.375	0.75	0.625	0.437	173	0.125	0.75	0.691	65.8	−33.0	−1.8	33.1	183.2
139	G30B_075_062$_e$	0.125	0.75	0.5	0.75	0.625	0.437	187	0.125	0.75	0.748	66.2	−29.0	−8.3	30.1	195.9
140	G40B_075_062$_e$	0.125	0.75	0.625	0.75	0.625	0.437	199	0.125	0.714	0.75	63.7	−25.3	−12.8	28.4	206.9
141	G50B_075_062$_e$	0.125	0.75	0.75	0.75	0.625	0.437	210	0.125	0.681	0.75	61.3	−21.4	−16.1	26.8	216.9
142	G57B_087_075$_e$	0.125	0.75	0.875	0.875	0.75	0.5	219	0.125	0.762	0.875	69.1	−22.4	−22.6	31.9	225.1
143	G63B_100_087$_e$	0.125	0.75	1.0	1.0	0.875	0.562	226	0.125	0.843	1.0	76.8	−23.3	−29.4	37.6	231.5
144	Y86G_087_087$_e$	0.125	0.875	0.0	0.875	0.875	0.437	142	0.0	0.875	0.501	74.0	−62.1	31.7	69.7	152.9
145	G00B_087_075$_e$	0.125	0.875	0.125	0.875	0.75	0.5	150	0.125	0.875	0.654	75.7	−48.5	15.5	50.9	162.2
146	G07B_087_075$_e$	0.125	0.875	0.25	0.875	0.75	0.5	159	0.125	0.875	0.721	76.1	−44.8	7.5	45.4	170.4
147	G15B_087_075$_e$	0.125	0.875	0.375	0.875	0.75	0.5	169	0.125	0.875	0.785	76.4	−40.7	0.3	40.7	179.5
148	G25B_087_075$_e$	0.125	0.875	0.5	0.875	0.75	0.5	180	0.125	0.875	0.838	76.8	−37.4	−6.3	37.9	189.6
149	G34B_087_075$_e$	0.125	0.875	0.625	0.875	0.75	0.5	191	0.125	0.861	0.875	76.1	−33.4	−11.9	35.4	199.6
150	G42B_087_075$_e$	0.125	0.875	0.75	0.875	0.75	0.5	201	0.125	0.825	0.875	73.5	−29.5	−16.2	33.7	208.7
151	G50B_087_075$_e$	0.125	0.875	0.875	0.875	0.75	0.5	210	0.125	0.792	0.875	71.2	−25.6	−19.3	32.1	216.9
152	G56B_100_087$_e$	0.125	0.875	1.0	1.0	0.875	0.562	218	0.125	0.872	1.0	78.9	−26.6	−25.9	37.1	224.2
153	Y88G_100_100$_e$	0.125	1.0	0.0	1.0	1.0	0.5	143	0.0	1.0	0.593	84.6	−70.0	34.0	77.9	154.0
154	G00B_100_087$_e$	0.125	1.0	0.125	1.0	0.875	0.562	150	0.125	1.0	0.742	86.4	−56.5	18.1	59.4	162.2
155	G06B_100_087$_e$	0.125	1.0	0.25	1.0	0.875	0.562	158	0.125	1.0	0.813	86.7	−52.7	9.7	53.6	169.5
156	G13B_100_087$_e$	0.125	1.0	0.375	1.0	0.875	0.562	166	0.125	1.0	0.873	87.1	−48.9	2.7	49.0	176.8
157	G20B_100_087$_e$	0.125	1.0	0.5	1.0	0.875	0.562	175	0.125	1.0	0.929	87.4	−45.5	−4.0	45.7	185.0
158	G29B_100_087$_e$	0.125	1.0	0.625	1.0	0.875	0.562	185	0.125	1.0	0.986	87.8	−41.5	−10.4	42.8	194.1
159	G36B_100_087$_e$	0.125	1.0	0.75	1.0	0.875	0.562	194	0.125	0.972	1.0	85.9	−37.7	−15.5	40.7	202.3
160	G43B_100_087$_e$	0.125	1.0	0.875	1.0	0.875	0.562	202	0.125	0.937	1.0	83.5	−34.0	−19.3	39.1	209.6
161	G50B_100_087$_e$	0.125	1.0	1.0	1.0	0.875	0.562	210	0.125	0.903	1.0	81.1	−29.9	−22.5	37.5	216.9

n	***rgb*'$_{Fe}$***			***LabCh*'$_{Fe}$***					***DE*'$_{Fe}$***	***h*$_{siM,e}$**	***rgb*$_{Me}$***			***LabCh*$_{Me}$***			
81	0.125	0.0	0.0	2.4	10.9	3.8	11.6	19.4	4.1	375	1.0	0.0	0.263	50.9	78.3	37.3	86.7	25.4
82	0.125	0.0	0.125	3.2	16.7	−11.6	20.4	325.1	7.7	330	1.0	0.0	0.991	57.1	94.1	−57.4	110.3	328.6
83	0.125	0.0	0.25	5.3	28.5	−31.2	42.3	312.3	18.1	254	0.0	0.27	1.0	38.2	52.7	−90.7	104.9	300.1
84	0.125	0.0	0.375	9.0	38.1	−46.3	60.0	309.4	34.5	243	0.0	0.44	1.0	47.9	26.9	−75.0	79.7	289.7
85	0.125	0.0	0.5	13.4	46.1	−59.0	74.9	307.9	46.2	239	0.0	0.5	1.0	51.8	18.3	−68.3	70.7	285.0
86	0.125	0.0	0.625	17.9	53.9	−70.7	88.9	307.3	55.9	238	0.0	0.523	1.0	53.3	14.2	−66.1	67.7	282.1
87	0.125	0.0	0.75	22.3	61.5	−81.7	102.3	306.9	65.1	237	0.0	0.539	1.0	54.4	11.7	−64.6	65.6	280.2
88	0.125	0.0	0.875	26.7	69.0	−92.3	115.2	306.7	73.2	236	0.0	0.546	1.0	54.9	10.4	−63.8	64.6	279.3
89	0.125	0.0	1.0	31.0	76.2	−102.5	127.7	306.6	81.5	236	0.0	0.554	1.0	55.5	9.2	−63.0	63.6	278.3
90	0.125	0.125	0.0	10.4	−5.0	15.4	16.2	108.0	6.6	82	1.0	0.856	0.0	83.7	−3.4	84.5	84.5	92.3
91	0.125	0.125	0.125	11.0	0.0	0.0	0.0	325.7	0.8	360	1.0	1.0	1.0	95.4	0.0	0.0	0.0	0.0
92	0.125	0.125	0.25	12.6	9.6	−19.5	21.8	296.2	17.0	232	0.0	0.609	1.0	59.2	1.7	−56.6	56.6	271.7
93	0.125	0.125	0.375	15.0	21.1	−36.5	42.1	300.0	32.6	232	0.0	0.609	1.0	59.2	1.7	−56.6	56.6	271.7
94	0.125	0.125	0.5	18.1	32.4	−51.3	60.6	302.2	46.5	232	0.0	0.609	1.0	59.2	1.7	−56.6	56.6	271.7
95	0.125	0.125	0.625	21.6	42.8	−64.6	77.5	303.5	59.0	232	0.0	0.609	1.0	59.2	1.7	−56.6	56.6	271.7
96	0.125	0.125	0.75	25.3	52.5	−76.8	93.0	304.3	70.1	232	0.0	0.609	1.0	59.2	1.7	−56.6	56.6	271.7
97	0.125	0.125	0.875	29.1	61.5	−88.2	107.5	304.8	80.4	232	0.0	0.609	1.0	59.2	1.7	−56.6	56.6	271.7
98	0.125	0.125	1.0	33.0	69.9	−99.0	121.3	305.2	89.9	232	0.0	0.609	1.0	59.2	1.7	−56.6	56.6	271.7
99	0.125	0.25	0.0	21.9	−22.3	29.7	37.2	126.9	11.2	118	0.528	1.0	0.0	85.9	−63.0	82.8	104.1	127.2
100	0.125	0.25	0.125	22.2	−18.8	15.2	24.2	141.0	16.6	193	0.0	1.0	0.706	85.1	−64.6	20.7	67.9	162.2
101	0.125	0.25	0.25	23.0	−11.2	−3.5	11.7	197.3	7.0	215	0.0	0.89	1.0	79.0	−34.2	−25.7	42.8	216.9
102	0.125	0.25	0.375	24.4	−0.5	−21.5	21.5	268.6	13.3	223	0.0	0.763	1.0	70.0	−19.0	−39.6	43.9	244.3
103	0.125	0.25	0.5	26.3	11.5	−37.9	39.6	286.9	28.4	226	0.0	0.71	1.0	66.3	−12.7	−45.7	47.4	254.3
104	0.125	0.25	0.625	28.7	23.7	−52.9	58.0	294.1	43.2	227	0.0	0.685	1.0	64.5	−9.4	−48.6	49.5	258.9
105	0.125	0.25	0.75	31.4	35.4	−66.7	75.5	297.9	57.0	228	0.0	0.67	1.0	63.4	−7.3	−50.3	50.8	261.6
106	0.125	0.25	0.875	34.4	46.3	−79.5	92.0	300.2	69.6	229	0.0	0.659	1.0	62.7	−5.8	−51.3	51.7	263.5
107	0.125	0.25	1.0	37.6	56.5	−91.4	107.5	301.7	81.7	229	0.0	0.654	1.0	62.4	−5.0	−51.8	52.1	264.4
108	0.125	0.375	0.0	33.1	−35.2	39.6	53.0	131.5	15.5	165	0.0	1.0	0.273	83.8	−80.1	67.0	104.4	140.0
109	0.125	0.375	0.125	33.3	−32.9	28.6	43.6	138.9	28.7	193	0.0	1.0	0.706	85.1	−64.6	20.7	67.9	162.2
110	0.125	0.375	0.25	33.8	−27.4	11.9	29.9	156.5	20.5	207	0.0	1.0	0.951	86.5	−49.9	−8.4	50.6	189.6
111	0.125	0.375	0.375	34.7	−18.9	−5.7	19.8	196.8	10.8	215	0.0	0.89	1.0	79.0	−34.2	−25.7	42.8	216.9
112	0.125	0.375	0.5	35.9	−8.3	−22.7	24.1	249.7	10.1	220	0.0	0.808	1.0	73.3	−25.2	−35.1	43.2	234.3
113	0.125	0.375	0.625	37.5	3.3	−38.6	38.7	274.9	24.6	223	0.0	0.763	1.0	70.0	−19.0	−39.6	43.9	244.3
114	0.125	0.375	0.75	39.5	15.3	−53.5	55.6	285.9	39.1	225	0.0	0.73	1.0	67.7	−15.1	−43.2	45.7	250.7
115	0.125	0.375	0.875	41.7	27.1	−67.4	72.7	291.9	53.3	226	0.0	0.71	1.0	66.3	−12.7	−45.7	47.4	254.3
116	0.125	0.375	1.0	44.2	38.6	−80.5	89.3	295.5	66.7	227	0.0	0.695	1.0	65.2	−10.8	−47.5	48.7	257.1
117	0.125	0.5	0.0	43.9	−45.9	48.2	66.6	133.6	23.9	175	0.0	1.0	0.436	84.1	−76.0	51.4	91.8	145.9
118	0.125	0.5	0.125	44.1	−44.3	40.1	59.8	137.8	38.0	193	0.0	1.0	0.706	85.1	−64.6	20.7	67.9	162.2
119	0.125	0.5	0.25	44.4	−40.3	25.7	47.9	147.4	32.5	203	0.0	1.0	0.88	86.0	−54.3	0.4	54.3	179.5
120	0.125	0.5	0.375	45.0	−33.8	9.2	35.1	164.7	22.9	210	0.0	0.982	1.0	85.6	−44.5	−15.8	47.3	199.6
121	0.125	0.5	0.5	45.9	−25.2	−7.5	26.3	196.6	13.2	215	0.0	0.89	1.0	79.0	−34.2	−25.7	42.8	216.9
122	0.125	0.5	0.625	47.0	−14.9	−23.7	28.0	237.7	7.7	219	0.0	0.829	1.0	74.7	−27.7	−32.7	42.8	229.7
123	0.125	0.5	0.75	48.4	−3.8	−39.2	39.3	264.4	21.1	221	0.0	0.792	1.0	72.1	−23.0	−36.8	43.4	237.9
124	0.125	0.5	0.875	50.1	7.7	−53.8	54.4	278.2	35.6	223	0.0	0.763	1.0	70.0	−19.0	−39.6	43.9	244.3
125	0.125	0.5	1.0	52.0	19.4	−67.8	70.5	285.9	49.8	224	0.0	0.74	1.0	68.4	−16.1	−41.9	44.9	248.9
126	0.125	0.625	0.0	54.3	−55.6	56.5	79.3	134.5	31.0	180	0.0	1.0	0.513	84.3	−73.3	43.3	85.2	149.4
127	0.125	0.625	0.125	54.4	−54.4	50.3	74.1	137.2	45.6	193	0.0	1.0	0.706	85.1	−64.6	20.7	67.9	162.2
128	0.125	0.625	0.25	54.7	−51.4	38.2	64.1	143.3	42.4	201	0.0	1.0	0.838	85.8	−57.1	4.9	57.3	175.0
129	0.125	0.625	0.375	55.1	−46.3	23.0	51.8	153.5	34.6	207	0.0	1.0	0.951	86.5	−49.9	−8.4	50.6	189.6
130	0.125	0.625	0.5	55.8	−39.3	6.9	39.9	170.0	24.6	212	0.0	0.958	1.0	83.9	−42.0	−18.9	46.1	204.2
131	0.125	0.625	0.625	56.6	−30.7	−9.1	32.0	196.5	15.0	215	0.0	0.89	1.0	79.0	−34.2	−25.7	42.8	216.9
132	0.125	0.625	0.75	57.7	−20.8	−24.7	32.3	229.8	6.0	218	0.0	0.842	1.0	75.6	−29.1	−31.2	42.6	227.0
133	0.125	0.625	0.875	59.0	−10.1	−39.8	41.0	255.6	17.8	220	0.0	0.808	1.0	73.3	−25.2	−35.1	43.2	234.3
134	0.125	0.625	1.0	60.5	0.9	−54.2	54.2	270.9	32.4	221	0.0	0.784	1.0	71.5	−21.9	−37.7	43.6	239.7
135	0.125	0.75	0.0	64.4	−64.6	64.6	91.4	135.0	37.2	183	0.0	1.0	0.553	84.5	−71.8	38.6	81.5	151.7
136	0.125	0.75	0.125	64.5	−63.7	59.7	87.3	136.8	52.2	193	0.0	1.0	0.706	85.1	−64.6	20.7	67.9	162.2
137	0.125	0.75	0.25	64.7	−61.3	49.4	78.8	141.1	50.8	199	0.0	1.0	0.812	85.7	−58.7	7.9	59.3	172.2
138	0.125	0.75	0.375	65.0	−57.3	35.7	67.5	148.0	44.7	205	0.0	1.0	0.906	86.2	−52.8	−2.9	52.9	183.2
139	0.125	0.75	0.5	65.5	−51.6	20.5	55.5	158.3	36.6	209	0.0	1.0	0.997	86.8	−46.4	−13.2	48.2	195.9
140	0.125	0.75	0.625	66.2	−44.3	4.8	44.6	173.7	26.1	212	0.0	0.943	1.0	82.8	−40.5	−20.5	45.4	206.9
141	0.125	0.75	0.75	67.0	−35.8	−10.6	37.3	196.4	16.4	215	0.0	0.89	1.0	79.0	−34.2	−25.7	42.

TUB registrering: 20150701-RN79/RN79L0NA.TXT /.PS TUB-material: code=rha4ta
anvendelse for måling av display output, ingen separasjon rgb (RGB)

n	**HIC*$_{Fe}$**	***rgb*$_{Fe}$**			***ict*$_{Fe}$**			$h_{si_F,e}$	***rgb*$_{Fe}$***			***LabCh*$_{Fe}$***				
162	R00Y_025_025$_e$	0.25	0.0	0.0	0.25	0.25	0.125	390	0.25	0.0	0.065	12.7	19.5	9.3	21.6	25.4
163	R00Y_025_025$_e$	0.25	0.0	0.125	0.25	0.25	0.125	360	0.25	0.0	0.154	13.2	20.9	−2.9	21.1	352.0
164	B50R_025_025$_e$	0.25	0.0	0.25	0.25	0.25	0.125	330	0.25	0.0	0.247	14.2	23.5	−14.3	27.5	328.6
165	B34R_037_037$_e$	0.25	0.0	0.375	0.375	0.375	0.187	311	0.166	0.0	0.375	13.9	29.6	−34.5	45.5	310.5
166	B25R_050_050$_e$	0.25	0.0	0.5	0.5	0.5	0.25	300	0.0	0.135	0.5	19.1	26.3	−45.3	52.4	300.1
167	B19R_062_062$_e$	0.25	0.0	0.625	0.625	0.625	0.312	293	0.0	0.245	0.625	28.0	21.7	−49.8	54.3	293.5
168	B15R_075_075$_e$	0.25	0.0	0.75	0.75	0.75	0.375	289	0.0	0.33	0.75	35.9	20.2	−56.2	59.8	289.7
169	B13R_087_087$_e$	0.25	0.0	0.875	0.875	0.875	0.437	286	0.0	0.416	0.875	43.9	18.9	−62.2	65.0	286.9
170	B11R_100_100$_e$	0.25	0.0	1.0	1.0	1.0	0.5	284	0.0	0.5	1.0	51.8	18.3	−68.3	70.7	285.0
171	R50Y_025_025$_e$	0.25	0.125	0.0	0.25	0.25	0.125	60	0.25	0.121	0.0	15.7	10.6	17.7	20.6	58.8
172	R00Y_025_012$_e$	0.25	0.125	0.125	0.25	0.25	0.187	390	0.25	0.124	0.157	18.2	9.7	4.6	10.8	25.4
173	B50R_025_012$_e$	0.25	0.125	0.25	0.25	0.25	0.187	330	0.25	0.124	0.248	19.0	11.7	−7.1	13.7	328.6
174	B25R_037_025$_e$	0.25	0.125	0.375	0.375	0.25	0.25	300	0.124	0.192	0.375	21.4	13.1	−22.6	26.2	300.1
175	B15R_050_037$_e$	0.25	0.125	0.5	0.5	0.375	0.312	289	0.124	0.29	0.5	29.9	10.1	−28.1	29.9	289.7
176	B11R_062_050$_e$	0.25	0.125	0.625	0.625	0.5	0.375	284	0.125	0.375	0.625	37.8	9.1	−34.1	35.3	285.0
177	B09R_075_062$_e$	0.25	0.125	0.75	0.75	0.625	0.437	281	0.125	0.452	0.75	45.3	8.9	−41.3	42.3	282.1
178	B07R_087_075$_e$	0.25	0.125	0.875	0.875	0.75	0.5	279	0.125	0.529	0.875	52.7	8.7	−48.4	49.2	280.2
179	B06R_100_087$_e$	0.25	0.125	1.0	1.0	0.875	0.562	278	0.125	0.603	1.0	60.0	9.1	−55.8	56.5	279.3
180	Y00G_025_025$_e$	0.25	0.25	0.0	0.25	0.25	0.125	90	0.25	0.214	0.0	20.9	−0.8	21.1	21.1	92.3
181	Y00G_025_012$_e$	0.25	0.25	0.125	0.25	0.125	0.187	90	0.25	0.232	0.124	22.3	−0.4	10.5	10.5	92.3
182	NW_025$_e$	0.25	0.25	0.25	0.25	0.0	0.25	360	0.25	0.25	0.25	23.8	0.0	0.0	0.0	0.0
183	B00R_037_012$_e$	0.25	0.25	0.375	0.375	0.125	0.312	270	0.249	0.326	0.375	31.2	0.2	−7.0	7.0	271.7
184	B00R_050_025$_e$	0.25	0.25	0.5	0.5	0.25	0.375	270	0.249	0.402	0.5	38.6	0.4	−14.1	14.1	271.7
185	B00R_062_037$_e$	0.25	0.25	0.625	0.625	0.375	0.437	270	0.25	0.478	0.625	46.0	0.6	−21.2	21.2	271.7
186	B00R_075_050$_e$	0.25	0.25	0.75	0.75	0.5	0.5	270	0.25	0.554	0.75	53.4	0.8	−28.3	28.3	271.7
187	B00R_087_062$_e$	0.25	0.25	0.875	0.875	0.625	0.562	270	0.25	0.63	0.875	60.8	1.0	−35.3	35.3	271.7
188	B00R_100_075$_e$	0.25	0.25	1.0	1.0	0.75	0.625	270	0.25	0.707	1.0	68.2	1.2	−42.4	42.4	271.7
189	Y31G_037_037$_e$	0.25	0.375	0.0	0.375	0.375	0.187	109	0.302	0.375	0.0	33.5	−14.8	32.6	35.8	114.4
190	Y50G_037_025$_e$	0.25	0.375	0.125	0.375	0.25	0.25	120	0.257	0.375	0.124	33.4	−15.7	20.7	26.0	127.2
191	G00B_037_012$_e$	0.25	0.375	0.25	0.375	0.125	0.312	150	0.249	0.375	0.338	34.4	−8.0	2.5	8.4	162.2
192	G50B_037_012$_e$	0.25	0.375	0.375	0.375	0.125	0.312	210	0.249	0.361	0.375	33.7	−4.2	−3.2	5.3	216.9
193	G75B_050_025$_e$	0.25	0.375	0.5	0.5	0.25	0.375	240	0.249	0.44	0.5	41.3	−4.7	−9.9	10.9	244.3
194	G84B_062_037$_e$	0.25	0.375	0.625	0.625	0.375	0.437	251	0.25	0.516	0.625	48.7	−4.7	−17.1	17.8	254.3
195	G88B_075_050$_e$	0.25	0.375	0.75	0.75	0.5	0.5	256	0.25	0.592	0.75	56.1	−4.7	−24.3	24.7	258.9
196	G90B_087_062$_e$	0.25	0.375	0.875	0.875	0.625	0.562	259	0.25	0.668	0.875	63.5	−4.5	−31.4	31.7	261.6
197	G92B_100_075$_e$	0.25	0.375	1.0	1.0	0.75	0.625	261	0.25	0.744	1.0	70.9	−4.3	−38.5	38.7	263.5
198	Y50G_050_050$_e$	0.25	0.5	0.0	0.5	0.5	0.25	120	0.264	0.5	0.0	42.9	−31.5	41.4	52.0	127.2
199	Y68G_050_037$_e$	0.25	0.5	0.125	0.5	0.375	0.312	131	0.124	0.5	0.227	43.3	−30.0	25.1	39.1	140.0
200	G00B_050_025$_e$	0.25	0.5	0.25	0.5	0.25	0.375	150	0.249	0.5	0.426	45.1	−16.1	5.1	16.9	162.2
201	G25B_050_025$_e$	0.25	0.5	0.375	0.5	0.25	0.375	180	0.249	0.5	0.487	45.4	−12.4	−2.1	12.6	189.6
202	G50B_050_025$_e$	0.25	0.5	0.5	0.5	0.25	0.375	210	0.249	0.472	0.5	43.6	−8.5	−6.4	10.7	216.9
203	G65B_062_037$_e$	0.25	0.5	0.625	0.625	0.375	0.437	229	0.25	0.553	0.625	51.3	−9.4	−13.1	16.2	234.3
204	G75B_075_050$_e$	0.25	0.5	0.75	0.75	0.5	0.5	240	0.25	0.631	0.75	58.8	−9.5	−19.8	21.9	244.3
205	G80B_087_062$_e$	0.25	0.5	0.875	0.875	0.625	0.562	247	0.25	0.706	0.875	66.1	−9.4	−27.0	28.6	250.7
206	G84B_100_075$_e$	0.25	0.5	1.0	1.0	0.75	0.625	251	0.25	0.782	1.0	73.6	−9.5	−34.3	35.6	254.3
207	Y61G_062_062$_e$	0.25	0.625	0.0	0.625	0.625	0.312	127	0.082	0.625	0.0	52.3	−50.8	50.0	71.3	135.4
208	Y76G_062_050$_e$	0.25	0.625	0.125	0.625	0.5	0.375	136	0.125	0.625	0.343	54.0	−38.0	25.7	45.9	145.9
209	G00B_062_037$_e$	0.25	0.625	0.25	0.625	0.375	0.437	150	0.25	0.625	0.514	55.7	−24.2	7.7	25.4	162.2
210	G15B_062_037$_e$	0.25	0.625	0.375	0.625	0.375	0.437	169	0.25	0.625	0.58	56.1	−20.3	0.1	20.3	179.5
211	G34B_062_037$_e$	0.25	0.625	0.5	0.625	0.375	0.437	191	0.25	0.618	0.625	55.9	−16.7	−5.9	17.7	199.6
212	G50B_062_037$_e$	0.25	0.625	0.625	0.625	0.375	0.437	210	0.25	0.583	0.625	53.5	−12.8	−9.6	16.0	216.9
213	G61B_075_050$_e$	0.25	0.625	0.75	0.75	0.5	0.5	224	0.25	0.664	0.75	61.2	−13.8	−16.3	21.4	229.7
214	G69B_087_062$_e$	0.25	0.625	0.875	0.875	0.625	0.562	233	0.25	0.745	0.875	68.9	−14.4	−23.0	27.1	237.9
215	G75B_100_075$_e$	0.25	0.625	1.0	1.0	0.75	0.625	240	0.25	0.822	1.0	76.3	−14.2	−29.7	32.9	244.3
216	Y68G_075_075$_e$	0.25	0.75	0.0	0.75	0.75	0.375	131	0.0	0.75	0.204	62.8	−60.1	50.2	78.3	140.0
217	Y81G_075_062$_e$	0.25	0.75	0.125	0.75	0.625	0.437	139	0.125	0.75	0.445	64.6	−45.8	27.1	53.2	149.4
218	G00B_075_050$_e$	0.25	0.75	0.25	0.75	0.5	0.5	150	0.25	0.75	0.603	66.4	−32.3	10.3	33.9	162.2
219	G11B_075_050$_e$	0.25	0.75	0.375	0.75	0.5	0.5	164	0.25	0.75	0.669	66.7	−28.5	2.4	28.6	175.0
220	G25B_075_050$_e$	0.25	0.75	0.5	0.75	0.5	0.5	180	0.25	0.75	0.725	67.1	−24.9	−4.2	25.3	189.6
221	G38B_075_050$_e$	0.25	0.75	0.625	0.75	0.5	0.5	196	0.25	0.729	0.75	65.8	−21.0	−9.4	23.0	204.2
222	G50B_075_050$_e$	0.25	0.75	0.75	0.75	0.5	0.5	210	0.25	0.695	0.75	63.3	−17.1	−12.8	21.4	216.9
223	G59B_087_062$_e$	0.25	0.75	0.875	0.875	0.625	0.562	221	0.25	0.776	0.875	71.1	−18.1	−19.5	26.6	227.0
224	G65B_100_075$_e$	0.25	0.75	1.0	1.0	0.75	0.625	229	0.25	0.856	1.0	78.8	−18.9	−26.3	32.4	234.3
225	Y73G_087_087$_e$	0.25	0.875	0.0	0.875	0.875	0.437	134	0.0	0.875	0.335	73.5	−67.9	50.0	84.3	143.5
226	Y85G_087_075$_e$	0.25	0.875	0.125	0.875	0.75	0.5	141	0.125	0.875	0.539	75.3	−53.8	28.9	61.1	151.7
227	G00B_087_062$_e$	0.25	0.875	0.25	0.875	0.625	0.562	150	0.25	0.875	0.691	77.0	−40.4	12.9	42.4	162.2
228	G09B_087_062$_e$	0.25	0.875	0.375	0.875	0.625	0.562	161	0.25	0.875	0.757	77.4	−36.7	4.9	37.0	172.2
229	G19B_087_062$_e$	0.25	0.875	0.5	0.875	0.625	0.562	173	0.25	0.875	0.816	77.7	−33.0	−1.8	33.1	183.2
230	G30B_087_062$_e$	0.25	0.875	0.625	0.875	0.625	0.562	187	0.25	0.875	0.873	78.1	−29.0	−8.3	30.1	195.9
231	G40B_087_062$_e$	0.25	0.875	0.75	0.875	0.625	0.562	199	0.25	0.839	0.875	75.6	−25.3	−12.8	28.4	206.9
232	G50B_087_062$_e$	0.25	0.875	0.875	0.875	0.625	0.562	210	0.25	0.806	0.875	73.2	−21.4	−16.1	26.8	216.9
233	G57B_100_075$_e$	0.25	0.875	1.0	1.0	0.75	0.625	219	0.25	0.887	1.0	81.0	−22.4	−22.6	31.9	225.1
234	Y76G_100_100$_e$	0.25	1.0	0.0	1.0	1.0	0.5	136	0.0	1.0	0.436	84.1	−76.0	51.4	91.8	145.9
235	Y86G_100_087$_e$	0.25	1.0	0.125	1.0	0.875	0.562	142	0.125	1.0	0.626	85.9	−62.1	31.7	69.7	152.9
236	G00B_100_075$_e$	0.25	1.0	0.25	1.0	0.75	0.625	150	0.25	1.0	0.779	87.7	−48.5	15.5	50.9	162.2
237	G07B_100_075$_e$	0.25	1.0	0.375	1.0	0.75	0.625	159	0.25	1.0	0.846	88.0	−44.8	7.5	45.4	170.4
238	G15B_100_075$_e$	0.25	1.0	0.5	1.0	0.75	0.625	169	0.25	1.0	0.91	88.4	−40.7	0.3	40.7	179.5
239	G25B_100_075$_e$	0.25	1.0	0.625	1.0	0.75	0.625	180	0.25	1.0	0.963	88.7	−37.4	−6.3	37.9	189.6
240	G34B_100_075$_e$	0.25	1.0	0.75	1.0	0.75	0.625	191	0.25	0.986	1.0	88.0	−33.4	−11.9	35.4	199.6
241	G42B_100_075$_e$	0.25	1.0	0.875	1.0	0.75	0.625	201	0.25	0.95	1.0	85.4	−29.5	−16.2	33.7	208.7
242	G50B_100_075$_e$	0.25	1.0	1.0	1.0	0.75	0.625	210	0.25	0.917	1.0	83.1	−25.6	−19.3	32.1	216.9

rgb*'$_{Fe}$			***LabCh*'$_{Fe}$***					***DE*'$_{Fe}$***	$h_{siM,e}$	***rgb*$_{Me}$***			***LabCh*$_{Me}$***				
0.25	0.0	0.0	8.6	28.5	13.6	31.6	25.5	10.7	375	1.0	0.0	0.263	50.9	78.3	37.3	86.7	25.4
0.25	0.0	0.125	9.4	30.5	−1.8	30.6	356.5	10.4	352	1.0	0.0	0.617	52.9	83.6	−11.6	84.4	352.0
0.25	0.0	0.25	11.1	34.9	−21.6	41.1	328.2	13.9	330	1.0	0.0	0.991	57.1	94.1	−57.4	110.3	328.6
0.25	0.0	0.375	13.8	41.1	−38.3	56.2	316.9	12.0	296	0.444	0.0	1.0	37.0	79.0	−92.2	121.5	310.5
0.25	0.0	0.5	17.1	48.0	−52.8	71.4	312.2	23.0	254	0.0	0.27	1.0	38.2	52.7	−90.7	104.9	300.1
0.25	0.0	0.625	20.7	55.2	−65.9	86.0	309.9	37.9	247	0.0	0.392	1.0	44.9	34.7	−79.7	86.9	293.5
0.25	0.0	0.75	24.6	62.5	−77.8	99.8	308.7	48.8	243	0.0	0.44	1.0	47.9	26.9	−75.0	79.7	289.7
0.25	0.0	0.875	28.6	69.7	−89.1	113.1	308.0	59.5	241	0.0	0.476	1.0	50.2	21.6	−71.1	74.3	286.9
0.25	0.0	1.0	32.6	76.8	−99.8	125.9	307.5	69.2	239	0.0	0.5	1.0	51.8	18.3	−68.3	70.7	285.0
0.25	0.125	0.0	14.7	12.2	22.0	25.2	60.9	4.7	59	1.0	0.487	0.0	63.1	42.7	70.8	82.7	58.8
0.25	0.125	0.125	15.2	14.7	6.5	16.1	23.9	6.1	375	1.0	0.0	0.263	50.9	78.3	37.3	86.7	25.4
0.25	0.125	0.25	16.4	20.2	−13.2	24.2	326.7	10.7	330	1.0	0.0	0.991	57.1	94.1	−57.4	110.3	328.6
0.25	0.125	0.375	18.4	28.0	−30.9	41.7	312.1	17.2	254	0.0	0.27	1.0	38.2	52.7	−90.7	104.9	300.1
0.25	0.125	0.5	20.9	36.7	−46.5	59.3	308.3	33.6	243	0.0	0.44	1.0	47.9	26.9	−75.0	79.7	289.7
0.25	0.125	0.625	23.9	45.7	−60.5	75.9	307.0	47.1	239	0.0	0.5	1.0	51.8	18.3	−68.3	70.7	285.0
0.25	0.125	0.75	27.3	54.4	−73.4	91.4	306.5	58.5	238	0.0	0.523	1.0	53.3	14.2	−66.1	67.7	282.1
0.25	0.125	0.875	30.8	62.8	−85.3	106.0	306.3	69.0	237	0.0	0.539	1.0	54.4	11.7	−64.6	65.6	280.2
0.25	0.125	1.0	34.5	70.9	−96.6	119.8	306.2	78.3	236	0.0	0.546	1.0	54.9	10.4	−63.8	64.6	279.3
0.25	0.25	0.0	24.2	−7.6	32.9	33.7	103.1	14.0	82	1.0	0.856	0.0	83.7	−3.4	84.5	84.5	92.3
0.25	0.25	0.125	24.5	−5.3	18.6	19.4	105.9	9.7	82	1.0	0.856	0.0	83.7	−3.4	84.5	84.5	92.3
0.25	0.25	0.25	25.2	0.0	0.0	0.0	325.5	1.4	360	1.0	1.0	1.0	95.4	0.0	0.0	0.0	0.0
0.25	0.25	0.375	26.5	8.0	−18.0	19.8	294.0	14.3	232	0.0	0.609	1.0	59.2	1.7	−56.6	56.6	271.7
0.25	0.25	0.5	28.2	17.7	−34.7	39.0	297.0	28.8	232	0.0	0.609	1.0	59.2	1.7	−56.6	56.6	271.7
0.25	0.25	0.625	30.4	28.1	−50.0	57.4	299.3	42.8	232	0.0	0.609	1.0	59.2	1.7	−56.6	56.6	271.7
0.25	0.25	0.75	32.9	38.5	−64.1	74.8	301.0	55.8	232	0.0	0.609	1.0	59.2	1.7	−56.6	56.6	271.7
0.25	0.25	0.875	35.8	48.6	−77.1	91.2	302.1	68.0	232	0.0	0.609	1.0	59.2	1.7	−56.6	56.6	271.7
0.25	0.25	1.0	38.8	58.2	−89.4	106.7	303.0	79.4	232	0.0	0.609	1.0	59.2	1.7	−56.6	56.6	271.7
0.25	0.375	0.0	34.6	−24.3	41.4	48.0	120.4	13.0	100	0.806	1.0	0.0	89.4	−39.5	87.0	95.6	114.4
0.25	0.375	0.125	34.8	−22.5	30.5	38.0	126.3	12.0	118	0.528	1.0	0.0	85.9	−63.0	82.8	104.1	127.2
0.25	0.375	0.25	35.2	−18.1	14.0	22.9	142.2	15.2	193	0.0	1.0	0.706	85.1	−64.6	20.7	67.9	162.2
0.25	0.375	0.375	36.0	−11.0	−3.5	11.6	197.8	7.2	215	0.0	0.89	1.0	79.0	−34.2	−25.7	42.8	216.9
0.25	0.375	0.5	37.2	−2.0	−20.5	20.6	264.3	11.7	223	0.0	0.763	1.0	70.0	−19.0	−39.6	43.9	244.3
0.25	0.375	0.625	38.7	8.2	−36.6	37.5	282.7	25.4	226	0.0	0.71	1.0	66.3	−12.7	−45.7	47.4	254.3
0.25	0.375	0.75	40.6	19.1	−51.6	55.0	290.3	39.4	227	0.0	0.685	1.0	64.5	−9.4	−48.6	49.5	258.9
0.25	0.375	0.875	42.8	30.1	−65.7	72.2	294.6	52.9	228	0.0	0.67	1.0	63.4	−7.3	−50.3	50.8	261.6
0.25	0.375	1.0	45.2	40.8	−78.9	88.9	297.3	65.8	229	0.0	0.659	1.0	62.7	−5.8	−51.3	51.7	263.5
0.25	0.5	0.0	44.9	−37.9	49.4	62.3	127.5	10.4	118	0.528	1.0	0.0	85.9	−63.0	82.8	104.1	127.2
0.25	0.5	0.125	45.0	−36.5	41.4	55.2	131.4	17.6	165	0.0	1.0	0.273	83.8	−80.1	67.0	104.4	140.0
0.25	0.5	0.25	45.4	−33.0	27.2	42.8	140.5	27.7	193	0.0	1.0	0.706	85.1	−64.6	20.7	67.9	162.2
0.25	0.5	0.375	45.9	−27.3	10.6	29.3	158.6	19.6	207	0.0	1.0	0.951	86.5	−49.9	−8.4	50.6	189.6
0.25	0.5	0.5	46.8	−19.5	−6.0	20.4	197.2	11.4	215	0.0	0.89	1.0	79.0	−34.2	−25.7	42.8	216.9
0.25	0.5	0.625	47.9	−10.2	−22.3	24.5	245.3	9.7	220	0.0	0.808	1.0	73.3	−25.2	−35.1	43.2	234.3
0.25	0.5	0.75	49.3	0.1	−37.8	37.8	270.1	22.5	223	0.0	0.763	1.0	70.0	−19.0	−39.6	43.9	244.3
0.25	0.5	0.875	50.9	10.9	−52.5	53.6	281.7	36.0	225	0.0	0.73	1.0	67.7	−15.1	−43.2	45.7	250.7
0.25	0.5	1.0	52.8	21.9	−66.5	70.0	288.2	49.6	226	0.0	0.71	1.0	66.3	−12.7	−45.7	47.4	254.3
0.25	0.625	0.0	55.1	−49.5	57.4	75.8	130.7	7.9	142	0.132	1.0	0.0	83.7	−81.2	80.1	114.1	135.4
0.25	0.625	0.125	55.2	−48.4	51.2	70.5	133.3	27.6	175	0.0	1.0	0.436	84.1	−76.0	51.4	91.8	145.9
0.25	0.625	0.25	55.4	−45.7	39.2	60.2	139.3	38.0	193	0.0	1.0	0.706	85.1	−64.6	20.7	67.9	162.2
0.25	0.625	0.375	55.8	−41.0	24.0	47.5	149.5	31.6	203	0.0	1.0	0.88	86.0	−54.3	0.4	54.3	179.5
0.25	0.625	0.5	56.4	−34.5	8.0	35.4	166.9	22.6	210	0.0	0.982	1.0	85.6	−44.5	−15.8	47.3	199.6
0.25	0.625	0.625	57.3	−26.4	−8.0	27.6	196.9	14.2	215	0.0	0.89	1.0	79.0	−34.2	−25.7	42.8	216.9
0.25	0.625	0.75	58.3	−17.1	−23.6	29.2	234.0	8.5	219	0.0	0.829	1.0	74.7	−27.7	−32.7	42.8	229.7
0.25	0.625	0.875	59.6	−7.0	−38.7	39.4	259.6	19.6	221	0.0	0.792	1.0	72.1	−23.0	−36.8	43.4	237.9
0.25	0.625	1.0	61.1	3.5	−53.2	53.3	273.8	33.2	223	0.0	0.763	1.0	70.0	−19.0	−39.6	43.9	244.3
0.25	0.75	0.0	65.0	−59.8	65.2	88.5	132.5	15.1	165	0.0	1.0	0.273	83.8	−80.1	67.0	104.4	140.0
0.25	0.75	0.125	65.0	−59.0	60.4	84.4	134.3	35.8	180	0.0	1.0	0.513	84.3	−73.3	43.3	85.2	149.4
0.25	0.75	0.25	65.2	−56.7	50.2	75.8	138.5	46.7	193	0.0	1.0	0.706	85.1	−64.6	20.7	67.9	162.2
0.25	0.75	0.375	65.5	−52.9	36.5	64.3	145.4	41.9	201	0.0	1.0	0.838	85.8	−57.1	4.9	57.3	175.0
0.25	0.75	0.5	66.0	−47.5	21.3	52.1	155.8	34.1	207	0.0	1.0	0.951	86.5	−49.9	−8.4	50.6	189.6
0.25	0.75	0.625	66.7	−40.6	5.7	41.0	171.9	24.8	212	0.0	0.958	1.0	83.9	−42.0	−18.9	46.1	204.2
0.25	0.75	0.75	67.5	−32.5	−9.7	33.9	196.7	16.2	215	0.0	0.89	1.0	79.0	−34.2	−25.7	42.8	216.9
0.25	0.75	0.875	68.5	−23.3	−24.9	34.1	226.8	7.9	218	0.0	0.842	1.0	75.6	−29.1	−31.2	42.6	227.0
0.25	0.75	1.0	69.7	−13.4	−39.6	41.8	251.2	16.9	220	0.0	0.808	1.0	73.3	−25.2	−35.1	43.2	234.3
0.25	0.875	0.0

TUB registrering: 20150701-RN79/RN79L0NA.TXT /.PS TUB-material: code=rha4ta
anvendelse for måling av display output, ingen separasjon rgb (RGB)

n	**HIC*$_{Fe}$**	***rgb*$_{Fe}$**			***ict*$_{Fe}$**			***h*$_{si_F,e}$**	***rgb*$_{Fe}$***			***LabCh*$_{Fe}$***					***rgb*'$_{Fe}$***			***LabCh*'$_{Fe}$***					***DE*'$_{Fe}$***	***h*$_{siM,e}$**	***rgb*$_{Me}$***			***LabCh*$_{Me}$***			
243	R00Y_037_037$_e$	0.375	0.0	0.0	0.375	0.375	0.187	390	0.375	0.0	0.098	19.0	29.3	13.9	32.5	25.4	0.375	0.0	0.0	16.4	37.5	25.4	45.3	34.1	14.3	375	1.0	0.0	0.263	50.9	78.3	37.3	86.7	25.4
244	R18Y_037_037$_e$	0.375	0.0	0.125	0.375	0.375	0.187	371	0.375	0.0	0.182	19.4	30.4	2.2	30.5	4.3	0.375	0.0	0.125	16.8	38.7	9.7	39.9	14.1	11.4	360	1.0	0.0	0.486	51.9	81.1	6.1	81.3	4.3
245	B65R_037_037$_e$	0.375	0.0	0.25	0.375	0.375	0.187	349	0.375	0.0	0.257	20.1	32.0	−7.6	32.9	346.6	0.375	0.0	0.25	17.9	41.5	−10.4	42.8	345.8	10.1	347	1.0	0.0	0.686	53.6	85.5	−20.3	87.9	346.6
246	B50R_037_037$_e$	0.375	0.0	0.375	0.375	0.375	0.187	330	0.375	0.0	0.371	21.4	35.3	−21.5	41.3	328.6	0.375	0.0	0.375	19.7	46.0	−28.5	54.1	328.2	12.8	330	1.0	0.0	0.991	57.1	94.1	−57.4	110.3	328.6
247	B38R_050_050$_e$	0.375	0.0	0.5	0.5	0.5	0.25	316	0.319	0.0	0.5	21.6	41.4	−40.9	58.2	315.3	0.375	0.0	0.5	22.1	51.5	−44.4	68.1	319.2	10.7	309	0.638	0.0	1.0	43.2	82.9	−81.9	116.5	315.3
248	B30R_062_062$_e$	0.375	0.0	0.625	0.625	0.625	0.312	307	0.091	0.0	0.625	19.5	47.7	−63.7	79.6	306.8	0.375	0.0	0.625	24.9	57.8	−58.7	82.4	314.5	12.5	277	0.145	0.0	1.0	31.2	76.3	−102.0	127.4	306.8
249	B25R_075_075$_e$	0.375	0.0	0.75	0.75	0.75	0.375	300	0.0	0.202	0.75	28.6	39.5	−68.0	78.7	300.1	0.375	0.0	0.75	28.1	64.4	−71.9	96.5	311.8	25.1	254	0.0	0.27	1.0	38.2	52.7	−90.7	104.9	300.1
250	B20R_087_087$_e$	0.375	0.0	0.875	0.875	0.875	0.437	295	0.0	0.318	0.875	37.8	34.2	−72.0	79.7	295.4	0.375	0.0	0.875	31.6	71.2	−84.0	110.1	310.2	39.3	248	0.0	0.364	1.0	43.2	39.1	−82.3	91.1	295.4
251	B18R_100_100$_e$	0.375	0.0	1.0	1.0	1.0	0.5	292	0.0	0.404	1.0	45.7	32.7	−78.6	85.1	292.5	0.375	0.0	1.0	35.1	77.9	−95.5	123.3	309.2	49.4	246	0.0	0.404	1.0	45.7	32.7	−78.6	85.1	292.5
252	R31Y_037_037$_e$	0.375	0.125	0.0	0.375	0.375	0.187	49	0.375	0.108	0.0	20.7	23.6	25.0	34.4	46.6	0.375	0.125	0.0	20.4	26.4	30.1	40.1	48.7	5.8	46	1.0	0.29	0.0	55.4	63.0	66.8	91.8	46.6
253	R00Y_037_025$_e$	0.375	0.125	0.125	0.375	0.25	0.25	390	0.375	0.124	0.19	24.6	19.5	9.3	21.6	25.4	0.375	0.125	0.125	20.7	27.8	14.8	31.5	28.0	10.6	375	1.0	0.0	0.263	50.9	78.3	37.3	86.7	25.4
254	R00Y_037_025$_e$	0.375	0.125	0.25	0.375	0.25	0.25	360	0.375	0.124	0.279	25.1	20.9	−2.9	21.1	352.0	0.375	0.125	0.25	21.6	31.1	−4.9	31.5	351.0	11.0	352	1.0	0.0	0.617	52.9	83.6	−11.6	84.4	352.0
255	B50R_037_025$_e$	0.375	0.125	0.375	0.375	0.25	0.25	330	0.375	0.124	0.372	26.2	23.5	−14.3	27.5	328.6	0.375	0.125	0.375	23.1	36.3	−23.1	43.0	327.5	15.8	330	1.0	0.0	0.991	57.1	94.1	−57.4	110.3	328.6
256	B34R_050_037$_e$	0.375	0.125	0.5	0.5	0.375	0.312	311	0.291	0.124	0.5	25.8	29.6	−34.5	45.5	310.5	0.375	0.125	0.5	25.1	42.8	−39.5	58.3	317.2	14.0	296	0.444	0.0	1.0	37.0	79.0	−92.2	121.5	310.5
257	B25R_062_050$_e$	0.375	0.125	0.625	0.625	0.5	0.375	300	0.125	0.26	0.625	31.0	26.3	−45.3	52.4	300.1	0.375	0.125	0.625	27.6	50.0	−54.4	73.9	312.5	25.5	254	0.0	0.27	1.0	38.2	52.7	−90.7	104.9	300.1
258	B19R_075_062$_e$	0.375	0.125	0.75	0.75	0.625	0.437	293	0.125	0.37	0.75	40.0	21.7	−49.8	54.3	293.5	0.375	0.125	0.75	30.4	57.5	−68.1	89.1	310.2	41.3	247	0.0	0.392	1.0	44.9	34.7	−79.7	86.9	293.5
259	B15R_087_075$_e$	0.375	0.125	0.875	0.875	0.75	0.5	289	0.125	0.455	0.875	47.9	20.2	−56.2	59.8	289.7	0.375	0.125	0.875	33.6	65.1	−80.7	103.7	308.9	53.1	243	0.0	0.44	1.0	47.9	26.9	−75.0	79.7	289.7
260	B13R_100_087$_e$	0.375	0.125	1.0	1.0	0.875	0.562	286	0.125	0.541	1.0	55.9	18.9	−62.2	65.0	286.9	0.375	0.125	1.0	36.9	72.6	−92.6	117.7	308.1	64.6	241	0.0	0.476	1.0	50.2	21.6	−71.1	74.3	286.9
261	R68Y_037_037$_e$	0.375	0.25	0.0	0.375	0.375	0.187	71	0.375	0.234	0.0	26.3	9.6	28.1	29.7	71.1	0.375	0.25	0.0	27.8	8.3	37.5	38.4	77.4	9.5	68	1.0	0.626	0.0	70.1	25.6	75.1	79.3	71.1
262	R50Y_037_025$_e$	0.375	0.25	0.125	0.375	0.25	0.25	60	0.375	0.246	0.124	27.7	10.6	17.7	20.6	58.8	0.375	0.25	0.125	28.1	9.8	23.7	25.7	67.5	6.1	59	1.0	0.487	0.0	63.1	42.7	70.8	82.7	58.8
263	R00Y_037_012$_e$	0.375	0.25	0.25	0.375	0.125	0.312	390	0.375	0.249	0.282	30.2	9.7	4.6	10.8	25.4	0.375	0.25	0.25	28.7	13.3	5.4	14.4	22.0	3.9	375	1.0	0.0	0.263	50.9	78.3	37.3	86.7	25.4
264	B50R_037_012$_e$	0.375	0.25	0.375	0.375	0.125	0.312	330	0.375	0.249	0.373	31.0	11.7	−7.1	13.7	328.6	0.375	0.25	0.375	29.7	19.0	−12.7	22.9	326.1	9.2	330	1.0	0.0	0.991	57.1	94.1	−57.4	110.3	328.6
265	B25R_050_025$_e$	0.375	0.25	0.5	0.5	0.25	0.375	300	0.249	0.317	0.5	33.4	13.1	−22.6	26.2	300.1	0.375	0.25	0.5	31.2	26.3	−29.7	39.7	311.5	15.0	254	0.0	0.27	1.0	38.2	52.7	−90.7	104.9	300.1
266	B15R_062_037$_e$	0.375	0.25	0.625	0.625	0.375	0.437	289	0.25	0.415	0.625	41.8	10.1	−28.1	29.9	289.7	0.375	0.25	0.625	33.2	34.6	−45.4	57.0	307.3	31.1	243	0.0	0.44	1.0	47.9	26.9	−75.0	79.7	289.7
267	B11R_075_050$_e$	0.375	0.25	0.75	0.75	0.5	0.5	284	0.25	0.5	0.75	49.7	9.1	−34.1	35.3	285.0	0.375	0.25	0.75	35.4	43.3	−59.8	73.9	305.9	45.1	239	0.0	0.5	1.0	51.8	18.3	−68.3	70.7	285.0
268	B09R_087_062$_e$	0.375	0.25	0.875	0.875	0.625	0.562	281	0.25	0.577	0.875	57.2	8.9	−41.3	42.3	282.1	0.375	0.25	0.875	38.0	52.2	−73.3	90.0	305.4	57.1	238	0.0	0.523	1.0	53.3	14.2	−66.1	67.7	282.1
269	B07R_100_075$_e$	0.375	0.25	1.0	1.0	0.75	0.625	279	0.25	0.654	1.0	64.6	8.7	−48.4	49.2	280.2	0.375	0.25	1.0	40.9	60.9	−86.0	105.4	305.3	68.5	237	0.0	0.539	1.0	54.4	11.7	−64.6	65.6	280.2
270	Y00G_037_037$_e$	0.375	0.375	0.0	0.375	0.375	0.187	90	0.375	0.321	0.0	31.3	−1.2	31.6	31.7	92.3	0.375	0.375	0.0	36.9	−10.0	44.2	45.3	102.8	16.3	82	1.0	0.856	0.0	83.7	−3.4	84.5	84.5	92.3
271	Y00G_037_025$_e$	0.375	0.375	0.125	0.375	0.25	0.25	90	0.375	0.339	0.124	32.8	−0.8	21.1	21.1	92.3	0.375	0.375	0.125	37.1	−8.7	33.8	34.9	104.4	15.5	82	1.0	0.856	0.0	83.7	−3.4	84.5	84.5	92.3
272	Y00G_037_012$_e$	0.375	0.375	0.25	0.375	0.125	0.312	90	0.375	0.357	0.249	34.3	−0.4	10.5	10.5	92.3	0.375	0.375	0.25	37.5	−5.4	17.5	18.3	107.1	9.1	82	1.0	0.856	0.0	83.7	−3.4	84.5	84.5	92.3
273	NW_037$_e$	0.375	0.375	0.375	0.375	0.0	0.375	360	0.375	0.375	0.375	35.7	0.0	0.0	0.0	0.0	0.375	0.375	0.375	38.3	0.0	0.0	0.0	325.3	2.5	360	1.0	1.0	1.0	95.4	0.0	0.0	0.0	0.0
274	B00R_050_012$_e$	0.375	0.375	0.5	0.5	0.125	0.437	270	0.375	0.451	0.5	43.1	0.2	−7.0	7.0	271.7	0.375	0.375	0.5	39.4	7.2	−17.0	18.5	292.9	12.7	232	0.0	0.609	1.0	59.2	1.7	−56.6	56.6	271.7
275	B00R_062_025$_e$	0.375	0.375	0.625	0.625	0.25	0.5	270	0.375	0.527	0.625	50.5	0.4	−14.1	14.1	271.7	0.375	0.375	0.625	40.8	15.7	−33.2	36.8	295.4	26.3	232	0.0	0.609	1.0	59.2	1.7	−56.6	56.6	271.7
276	B00R_075_037$_e$	0.375	0.375	0.75	0.75	0.375	0.562	270	0.375	0.603	0.75	57.9	0.6	−21.2	21.2	271.7	0.375	0.375	0.75	42.5	25.1	−48.4	54.5	297.4	39.7	232	0.0	0.609	1.0	59.2	1.7	−56.6	56.6	271.7
277	B00R_087_050$_e$	0.375	0.375	0.875	0.875	0.5	0.625	270	0.375	0.679	0.875	65.4	0.8	−28.3	28.3	271.7	0.375	0.375	0.875	44.6	34.8	−62.7	71.7	299.0	52.6	232	0.0	0.609	1.0	59.2	1.7	−56.6	56.6	271.7
278	B00R_100_062$_e$	0.375	0.375	1.0	1.0	0.625	0.687	270	0.375	0.755	1.0	72.8	1.0	−35.3	35.3	271.7	0.375	0.375	1.0	46.8	44.5	−76.1	88.2	300.3	65.0	232	0.0	0.609	1.0	59.2	1.7	−56.6	56.6	271.7
279	Y23G_050_050$_e$	0.375	0.5	0.0	0.5	0.5	0.25	104	0.453	0.5	0.0	45.5	−14.9	44.4	46.9	108.6	0.375	0.5	0.0	46.6	−26.1	51.4	57.7	116.9	13.2	94	0.906	1.0	0.0	91.0	−29.9	88.9	93.8	108.6
280	Y31G_050_037$_e$	0.375	0.5	0.125	0.5	0.375	0.312	109	0.427	0.5	0.124	45.4	−14.8	32.6	35.8	114.4	0.375	0.5	0.125	46.7	−25.0	43.6	50.2	119.8	15.0	100	0.806	1.0	0.0	89.4	−39.5	87.0	95.6	114.4
281	Y50G_050_025$_e$	0.375	0.5	0.25	0.5	0.25	0.375	120	0.382	0.5	0.249	45.3	−15.7	20.7	26.0	127.2	0.375	0.5	0.25	47.0	−22.1	29.6	36.9	126.8	11.1	118	0.528	1.0	0.0	85.9	−63.0	82.8	104.1	127.2
282	G00B_050_012$_e$	0.375	0.5	0.375	0.5	0.125	0.437	150	0.375	0.5	0.463	46.4	−8.0	2.5	8.4	162.2	0.375	0.5	0.375	47.6	−17.3	13.1	21.8	142.8	14.1	193	0.0	1.0	0.706	85.1	−64.6	20.7	67.9	162.2
283	G50B_050_012$_e$	0.375	0.5	0.5	0.5	0.125	0.437	210	0.375	0.486	0.5	45.6	−4.2	−3.2	5.3	216.9	0.375	0.5	0.5	48.4	−10.7	−3.5	11.3	198.2	7.0	215	0.0	0.89	1.0	79.0	−34.2	−25.7	42.8	216.9
284	G75B_062_025$_e$	0.375	0.5	0.625	0.625	0.25	0.5	240	0.375	0.565	0.625	53.2	−4.7	−9.9	10.9	244.3	0.375	0.5	0.625	49.4	−2.7	−19.8	20.0	262.1	10.8	223	0.0	0.763	1.0	70.0	−19.0	−39.6	43.9	244.3
285	G84B_075_037$_e$	0.375	0.5	0.75	0.75	0.375	0.562	251	0.375	0.641	0.75	60.6	−4.7	−17.1	17.8	254.3	0.375	0.5	0.75	50.7	6.3	−35.4	35.9	280.2	23.5	226	0.0	0.71	1.0	66.3	−12.7	−45.7	47.4	254.3
286	G88B_087_050$_e$	0.375	0.5	0.875	0.875	0.5	0.625	256	0.375	0.717	0.875	68.0	−4.7	−24.3	24.7	258.9	0.375	0.5	0.875	52.3	16.1	−50.2	52.7	287.8	36.7	227	0.0	0.685	1.0	64.5	−9.4	−48.6	49.5	258.9
287	G90B_100_062$_e$	0.375	0.5	1.0	1.0	0.625	0.687	259	0.375	0.793	1.0	75.4	−4.5	−31.4	31.7	261.6	0.375	0.5	1.0	54.1	26.2	−64.3	69.4	292.1	49.8	228	0.0	0.67	1.0	63.4	−7.3	−50.3	50.8	261.6
288	Y38G_062_062$_e$	0.375	0.625	0.0	0.625	0.625	0.312	113	0.449	0.625	0.0	55.0	−29.7	53.4	61.1	119.1	0.375	0.625	0.0	56.3	−39.9	58.9	71.2	124.1	11.6	105	0.719	1.0	0.0	88.1	−47.6	85.4	97.8	119.1
289	Y50G_062_050$_e$	0.375	0.625	0.125	0.625	0.5	0.375	120	0.389	0.625	0.125	54.9	−31.5	41.4	52.0	127.2	0.375	0.625	0.125	56.4	−39.0	52.8	65.7	126.4	13.7	118	0.528	1.0	0.0	85.9	−63.0	82.8	104.1	127.2
290	Y68G_062_037$_e$	0.375	0.625	0.25	0.625	0.375	0.437	131	0.25	0.625	0.352	55.2	−30.0	25.1	39.1	140.0	0.375	0.625	0.25	56.6	−36.6	40.9	54.9	131.8	17.2	165	0.0	1.0	0.273	83.8	−80.1	67.0	104.4	140.0
291	G00B_062_025$_e$	0.375	0.625	0.375	0.625	0.25	0.5	150	0.375	0.625	0.551	57.0	−16.1	5.1	16.9	162.2	0.375	0.625	0.375	57.0	−32.5	25.9	41.6	141.4	26.4	193	0.0	1.0	0.706	85.1	−64.6	20.7	67.9	162.2
292	G25B_062_025$_e$	0.375	0.625	0.5	0.625	0.25	0.5	180	0.375	0.625	0.612	57.4	−12.4	−2.1	12.6	189.6	0.375	0.625	0.5	57.6	−26.8	9.8	28.5	159.7	18.6	207	0.0	1.0	0.951	86.5	−49.9	−8.4	50.6	189.6
293	G50B_062_025$_e$	0.375	0.625	0.625	0.625	0.25	0.5	210	0.375	0.597	0.625	55.5	−8.5	−6.4	10.7	216.9	0.375	0.625	0.625	58.5	−19.5	−6.1	20.5	197.5	11.4	215	0.0	0.89	1.0	79.0	−34.2	−25.7	42.8	216.9
294	G65B_075_037$_e$	0.375	0.625	0.75	0.75	0.375	0.562	229	0.375	0.678	0.75	63.2	−9.4	−13.1	16.2	234.3	0.375	0.625	0.75	59.5	−11.1	−21.8	24.5	242.9	9.6	220	0.0	0.808	1.0	73.3	−25.2	−35.1	43.2	234.3
295	G75B_087_050$_e$	0.375	0.625	0.875	0.875	0.5	0.625	240	0.375	0.756	0.875	70.8	−9.5	−19.8	21.9	244.3	0.375	0.625	0.875	60.7	−1.8	−36.9	37.0	267.1	21.2	223	0.0	0.763	1.0	70.0	−19.0	−39.6	43.9	244.3
296	G80B_100_062$_e$	0.375	0.625	1.0	1.0	0.625	0.687	247	0.375	0.831	1.0	78.1	−9.4	−27.0	28.6	250.7	0.375	0.625	1.0	62.2	8.0	−51.4	52.1	278.8	34.0	225	0.0	0.73	1.0	67.7	−15.1	−43.2	45.7	250.7
297	Y50G_075_075$_e$	0.375	0.75	0.0	0.75	0.75	0.375	120	0.396	0.75	0.0	64.4	−47.2	62.1	78.0	127.2	0.375	0.75	0.0	65.9	−52.0	66.4	84.4	128.0	6.5	118	0.528	1.0	0.0	85.9	−63.0	82.8	104.1	127.2
298	Y61G_075_062$_e$	0.375	0.75	0.125	0.75	0.625	0.437	127	0.207	0.75	0.125	64.2	−50.8	50.0	71.3	135.4	0.375	0.75	0.125	66.0	−51.2	61.6	80.1	129.7	11.7	142	0.132	1.0	0.0	83.7	−81.2	80.1	114.1	135.4
299	Y76G_075_050$_e$	0.375	0.75	0.25	0.75	0.5	0.5	136	0.25	0.75	0.468	65.9	−38.0	25.7	45.9	145.9	0.375	0.75	0.25	66.2	−49.2	51.5	71.2	133.7	28.1	175	0.0	1.0	0.436	84.1	−76.0	51.4	91.8	145.9
300	G00B_075_037$_e$	0.375	0.75	0.375	0.75	0.375	0.562	150	0.375	0.75	0.639	67.7	−24.2	7.7	25.4	162.2	0.375	0.75	0.375	66.5	−45.8	37.9	59.4	140.3	37.0	193	0.0	1.0	0.706	85.1	−64.6	20.7	67.9	162.2
301	G15B_075_037$_e$	0.375	0.75	0.5	0.75	0.375	0.562	169	0.375	0.75	0.705	68.0	−20.3	0.1	20.3	179.5	0.375	0.75	0.5	67.0	−40.8	22.7	46.7	150.8	30.5	203	0.0	1.0	0.88	86.0	−54.3	0.4	54.3	179.5
302	G34B_075_037$_e$	0.375	0.75	0.625	0.75	0.375	0.562	191	0.375	0.743	0.75	67.8	−16.7	−5.9	17.7	199.6	0.375	0.75	0.625	67.6	−34.5	7.1	35.2	168.2	22.1	210	0.0	0.982	1.0	85.6	−44.5	−15.8	47.3	199.6
303	G50B_075_037$_e$	0.375	0.75	0.75	0.75	0.375	0.562	210	0.375	0.708	0.75	65.4	−12.8	−9.6	16.0	216.9	0.375	0.75	0.75	68.4	−26.9	−8.3	28.2	197.1	14.5	215	0.0	0.89	1.0	79.0	−34.2	−25.7	42.8	216.9
304	G61B_087_050$_e$	0.375	0.75	0.875	0.875	0.5	0.625	224	0.375	0.789	0.875	73.1	−13.8	−16.3	21.4	229.7	0.375	0.75	0.875	69.4	−18.4	−23.5	29.8	231.9	9.2	219	0.0	0.829	1.0	74.7	−27.7	−32.7	42.8	229.7
305	G69B_100_062$_e$	0.375	0.75	1.0	1.0	0.625	0.687	233	0.375	0.87	1.0	80.8	−14.4	−23.0	27.1	237.9	0.375	0.75	1.0	70.6	−9.1	−38.2	39.3	256.5	19.0	221	0.0	0.792	1.0	72.1	−23.0	−36.8	43.4	237.9
306	Y58G_087_087$_e$	0.375	0.875	0.0	0.875	0.875	0.437	125	0.27	0.875	0.0	73.8	−66.2	70.7	96.9	133.0	0.375	0.875	0.0	75.4	−62.8	73.9	97.0	130.3	4.8	132	0.309	1.0	0.0	84.4	−75.7	80.9	110.8	133.0
307	Y68G_087_075$_e$	0.375	0.875	0.125	0.875	0.75	0.5	131	0.125	0.875	0.329	74.8	−60.1	50.2	78.3	140.0	0.375	0.875	0.125	75.5	−62.2	69.9	93.6	131.6	19.8	165	0.0	1.0	0.273	83.8	−80.1	67.0	104.4	140.0
308	Y81G_087_062$_e$	0.375	0.875	0.25	0.875	0.625	0.562	139	0.25	0.875	0.57	76.5	−45.8	27.1	53.2	149.4	0.375	0.875	0.25	75.6	−60.5	61.3	86.2	134.6	37.3	180	0.0	1.0	0.513	84.3	−73.3	43.3	85.2	149.4
309	G00B_087_050$_e$	0.375	0.875	0.375	0.875	0.5	0.625	150	0.375	0.875	0.728	78.3	−32.3	10.3	33.9	162.2	0.375	0.875	0.375	75.9	−57.6	49.1	75.7	139.5	46.3	193	0.0	1.0	0.706	85.1	−64.6	20.7	67.9	162.2
310	G11B_087_050$_e$	0.375	0.875	0.5	0.875	0.5	0.625	164	0.375	0.875	0.794	78.7	−28.5	2.4	28.6	175.0	0.375	0.875	0.5	76.2	−53.3	35.0	63.8	146.7	40.9	201	0.0	1.0	0.838	85.8	−57.1	4.9	57.3	175.0
311	G25B_087_050$_e$	0.375	0.875	0.625	0.875	0.5	0.625	180	0.375	0.875	0.85	79.0	−24.9	−4.2	25.3	189.6	0.375	0.875	0.625	76.8	−47.8	20.0	51.8	157.2	33.4	207	0.0	1.0	0.951	86.5	−49.9	−8.4	50.6	189.6
312	G38B_087_050$_e$	0.375	0.875	0.75	0.875	0.5	0.625	196	0.375	0.854	0.875	77.7	−21.0	−9.4	23.0	204.2	0.375	0.875	0.75	77.4	−41.1	4.8	41.4	173.2	24.6	212	0.0	0.958	1.0	83.9	−42.0	−18.9	46.1	204.2
313	G50B_087_050$_e$	0.375	0.875	0.875	0.875	0.5	0.625	210	0.375	0.82	0.875	75.3	−17.1	−12.8	21.4	216.9	0.375	0.875	0.875	78.3	−33.4	−10.2	34.9	196.9	16.8	215	0.0	0.89	1.0	79.0	−34.2	−25.7	42.8	216.9
314	G59B_100_062$_e$	0.375	0.875	1.0	1.0	0.625	0.687	221	0.375	0.901	1.0	83.0	−18.1	−19.5	26.6	227.0	0.375	0.875	1.0	79.2	−24.9	−24.9	35.2	225.0	9.4	218	0.0	0.842	1.0	75.6	−29.1	−31.2	42.6	227.0
315	Y63G_100_100$_e$	0.375	1.0	0.0	1.0	1.0	0.5	128	0.0	1.0	0.072	83.6	−82.4	77.9	113.4	136.5	0.375	1.0	0.0	84.7	−72.8	81.2	109.1	131

TUB registrering: 20150701-RN79/RN79L0NA.TXT /.PS TUB-material: code=rha4ta
anvendelse for måling av display output, ingen separasjon rgb (RGB)

n	**HIC*$_{Fe}$**	***rgb*$_{Fe}$**			***ict*$_{Fe}$**			***h*$_{si_F,e}$**	***rgb*$_{Fe}$***			***LabCh*$_{Fe}$***					***rgb*'$_{Fe}$***			***LabCh*'$_{Fe}$***					***DE*'$_{Fe}$***	***h*$_{siM,e}$**	***rgb*$_{Me}$***			***LabCh*$_{Me}$***			
324	R00Y_050_050$_e$	0.5	0.0	0.0	0.5	0.5	0.25	390	0.5	0.0	0.131	25.4	39.1	18.6	43.3	25.4	0.5	0.0	0.0	23.7	46.0	35.7	58.2	37.8	18.5	375	1.0	0.0	0.263	50.9	78.3	37.3	86.7	25.4
325	R26Y_050_050$_e$	0.5	0.0	0.125	0.5	0.5	0.25	376	0.5	0.0	0.214	25.8	40.2	7.0	40.8	9.8	0.5	0.0	0.125	24.0	46.8	20.3	51.0	23.5	14.9	364	1.0	0.0	0.429	51.6	80.5	14.0	81.7	9.8
326	R00Y_050_050$_e$	0.5	0.0	0.25	0.5	0.5	0.25	360	0.5	0.0	0.308	26.4	41.8	−5.8	42.2	352.0	0.5	0.0	0.25	24.8	48.8	0.4	48.8	0.5	9.5	352	1.0	0.0	0.617	52.9	83.6	−11.6	84.4	352.0
327	B61R_050_050$_e$	0.5	0.0	0.375	0.5	0.5	0.25	344	0.5	0.0	0.373	27.0	43.3	−14.1	45.6	341.8	0.5	0.0	0.375	26.0	52.0	−18.0	55.1	340.8	9.6	344	1.0	0.0	0.747	54.1	86.7	−28.3	91.2	341.8
328	B50R_050_050$_e$	0.5	0.0	0.5	0.5	0.5	0.25	330	0.5	0.0	0.495	28.5	47.0	−28.7	55.1	328.6	0.5	0.0	0.5	27.8	56.4	−34.9	66.3	328.2	11.2	330	1.0	0.0	0.991	57.1	94.1	−57.4	110.3	328.6
329	B40R_062_062$_e$	0.5	0.0	0.625	0.625	0.625	0.312	319	0.455	0.0	0.625	29.0	53.3	−47.7	71.5	318.1	0.5	0.0	0.625	30.0	61.6	−50.3	79.5	320.7	8.7	314	0.729	0.0	1.0	46.5	85.3	−76.3	114.5	318.1
330	B34R_075_075$_e$	0.5	0.0	0.75	0.75	0.75	0.375	311	0.333	0.0	0.75	27.8	59.3	−69.1	91.1	310.5	0.5	0.0	0.75	32.6	67.4	−64.4	93.2	316.3	10.5	296	0.444	0.0	1.0	37.0	79.0	−92.2	121.5	310.5
331	B29R_087_087$_e$	0.5	0.0	0.875	0.875	0.875	0.437	305	0.0	0.102	0.875	28.3	61.2	−87.7	107.0	304.9	0.5	0.0	0.875	35.5	73.5	−77.4	106.8	313.5	17.5	263	0.0	0.116	1.0	32.3	70.0	−100.3	122.3	304.9
332	B25R_100_100$_e$	0.5	0.0	1.0	1.0	1.0	0.5	300	0.0	0.27	1.0	38.2	52.7	−90.7	104.9	300.1	0.5	0.0	1.0	38.5	79.8	−89.7	120.1	311.6	27.1	254	0.0	0.27	1.0	38.2	52.7	−90.7	104.9	300.1
333	R23Y_050_050$_e$	0.5	0.125	0.0	0.5	0.5	0.25	44	0.5	0.051	0.0	25.6	37.2	32.4	49.3	41.0	0.5	0.125	0.0	26.5	38.1	38.3	54.1	45.1	6.0	35	1.0	0.102	0.0	51.3	74.4	64.8	98.7	41.0
334	R00Y_050_037$_e$	0.5	0.125	0.125	0.5	0.375	0.312	390	0.5	0.124	0.223	31.0	29.3	13.9	32.5	25.4	0.5	0.125	0.125	26.8	39.0	23.5	45.6	31.1	14.2	375	1.0	0.0	0.263	50.9	78.3	37.3	86.7	25.4
335	R18Y_050_037$_e$	0.5	0.125	0.25	0.5	0.375	0.312	371	0.5	0.124	0.307	31.4	30.4	2.2	30.5	4.3	0.5	0.125	0.25	27.4	41.2	4.3	41.4	5.9	11.6	360	1.0	0.0	0.486	51.9	81.1	6.1	81.3	4.3
336	B65R_050_037$_e$	0.5	0.125	0.375	0.5	0.375	0.312	349	0.5	0.124	0.382	32.0	32.0	−7.6	32.9	346.6	0.5	0.125	0.375	28.5	44.8	−14.1	47.0	342.4	14.7	347	1.0	0.0	0.686	53.6	85.5	−20.3	87.9	346.6
337	B50R_050_037$_e$	0.5	0.125	0.5	0.5	0.375	0.312	330	0.5	0.124	0.496	33.3	35.3	−21.5	41.3	328.6	0.5	0.125	0.5	30.1	49.6	−31.2	58.6	327.8	17.6	330	1.0	0.0	0.991	57.1	94.1	−57.4	110.3	328.6
338	B38R_062_050$_e$	0.5	0.125	0.625	0.625	0.5	0.375	316	0.444	0.125	0.625	33.5	41.4	−40.9	58.2	315.3	0.5	0.125	0.625	32.1	55.3	−46.8	72.5	319.7	15.1	309	0.638	0.0	1.0	43.2	82.9	−81.9	116.5	315.3
339	B30R_075_062$_e$	0.5	0.125	0.75	0.75	0.625	0.437	307	0.216	0.125	0.75	31.4	47.7	−63.7	79.6	306.8	0.5	0.125	0.75	34.5	61.7	−61.2	86.9	315.2	14.5	277	0.145	0.0	1.0	31.2	76.3	−102.0	127.4	306.8
340	B25R_087_075$_e$	0.5	0.125	0.875	0.875	0.75	0.5	300	0.125	0.327	0.875	40.6	39.5	−68.0	78.7	300.1	0.5	0.125	0.875	37.2	68.3	−74.6	101.2	312.4	29.7	254	0.0	0.27	1.0	38.2	52.7	−90.7	104.9	300.1
341	B20R_100_087$_e$	0.5	0.125	1.0	1.0	0.875	0.562	295	0.125	0.443	1.0	49.7	34.2	−72.0	79.7	295.4	0.5	0.125	1.0	40.1	75.2	−87.1	115.1	310.7	44.7	248	0.0	0.364	1.0	43.2	39.1	−82.3	91.1	295.4
342	R50Y_050_050$_e$	0.5	0.25	0.0	0.5	0.5	0.25	60	0.5	0.243	0.0	31.5	21.3	35.4	41.3	58.8	0.5	0.25	0.0	32.3	22.9	42.9	48.6	61.8	7.6	59	1.0	0.487	0.0	63.1	42.7	70.8	82.7	58.8
343	R31Y_050_037$_e$	0.5	0.25	0.125	0.5	0.375	0.312	49	0.5	0.233	0.124	32.7	23.6	25.0	34.4	46.6	0.5	0.25	0.125	32.5	23.9	30.0	38.4	51.4	4.9	46	1.0	0.29	0.0	55.4	63.0	66.8	91.8	46.6
344	R00Y_050_025$_e$	0.5	0.25	0.25	0.5	0.25	0.375	390	0.5	0.249	0.315	36.5	19.5	9.3	21.6	25.4	0.5	0.25	0.25	33.0	26.3	12.1	29.0	24.7	8.1	375	1.0	0.0	0.263	50.9	78.3	37.3	86.7	25.4
345	R00Y_050_025$_e$	0.5	0.25	0.375	0.5	0.25	0.375	360	0.5	0.249	0.404	37.0	20.9	−2.9	21.1	352.0	0.5	0.25	0.375	33.9	30.3	−6.0	30.9	348.7	10.4	352	1.0	0.0	0.617	52.9	83.6	−11.6	84.4	352.0
346	B50R_050_025$_e$	0.5	0.25	0.5	0.5	0.25	0.375	330	0.5	0.249	0.497	38.1	23.5	−14.3	27.5	328.6	0.5	0.25	0.5	35.2	35.7	−23.2	42.6	326.9	15.3	330	1.0	0.0	0.991	57.1	94.1	−57.4	110.3	328.6
347	B34R_062_037$_e$	0.5	0.25	0.625	0.625	0.375	0.437	311	0.416	0.25	0.625	37.7	29.6	−34.5	45.5	310.5	0.5	0.25	0.625	36.8	42.2	−39.2	57.6	317.0	13.4	296	0.444	0.0	1.0	37.0	79.0	−92.2	121.5	310.5
348	B25R_075_050$_e$	0.5	0.25	0.75	0.75	0.5	0.5	300	0.25	0.385	0.75	42.9	26.3	−45.3	52.4	300.1	0.5	0.25	0.75	38.8	49.3	−54.2	73.3	312.3	24.9	254	0.0	0.27	1.0	38.2	52.7	−90.7	104.9	300.1
349	B19R_087_062$_e$	0.5	0.25	0.875	0.875	0.625	0.562	293	0.25	0.495	0.875	51.9	21.7	−49.8	54.3	293.5	0.5	0.25	0.875	41.1	56.9	−68.1	88.8	309.8	41.1	247	0.0	0.392	1.0	44.9	34.7	−79.7	86.9	293.5
350	B15R_100_075$_e$	0.5	0.25	1.0	1.0	0.75	0.625	289	0.25	0.58	1.0	59.8	20.2	−56.2	59.8	289.7	0.5	0.25	1.0	43.7	64.7	−81.2	103.8	308.5	53.5	243	0.0	0.44	1.0	47.9	26.9	−75.0	79.7	289.7
351	R76Y_050_050$_e$	0.5	0.375	0.0	0.5	0.5	0.25	76	0.5	0.342	0.0	36.7	9.1	38.8	39.9	76.7	0.5	0.375	0.0	40.2	4.9	48.0	48.2	84.1	10.6	72	1.0	0.684	0.0	73.5	18.3	77.7	79.8	76.7
352	R68Y_050_037$_e$	0.5	0.375	0.125	0.5	0.375	0.312	71	0.5	0.359	0.124	38.2	9.6	28.1	29.7	71.1	0.5	0.375	0.125	40.3	5.9	38.1	38.6	81.1	10.8	68	1.0	0.626	0.0	70.1	25.6	75.1	79.3	71.1
353	R50Y_050_025$_e$	0.5	0.375	0.25	0.5	0.25	0.375	60	0.5	0.371	0.249	39.6	10.6	17.7	20.6	58.8	0.5	0.375	0.25	40.7	8.3	22.2	23.7	69.3	5.2	59	1.0	0.487	0.0	63.1	42.7	70.8	82.7	58.8
354	R00Y_050_012$_e$	0.5	0.375	0.375	0.5	0.125	0.437	390	0.5	0.375	0.407	42.1	9.7	4.6	10.8	25.4	0.5	0.375	0.375	41.4	12.4	4.8	13.3	21.2	2.7	375	1.0	0.0	0.263	50.9	78.3	37.3	86.7	25.4
355	B50R_050_012$_e$	0.5	0.375	0.5	0.5	0.125	0.437	330	0.5	0.375	0.498	42.9	11.7	−7.1	13.7	328.6	0.5	0.375	0.5	42.3	18.0	−12.2	21.8	325.7	8.1	330	1.0	0.0	0.991	57.1	94.1	−57.4	110.3	328.6
356	B25R_062_025$_e$	0.5	0.375	0.625	0.625	0.25	0.5	300	0.375	0.442	0.625	45.3	13.1	−22.6	26.2	300.1	0.5	0.375	0.625	43.6	24.8	−28.6	37.9	311.0	13.2	254	0.0	0.27	1.0	38.2	52.7	−90.7	104.9	300.1
357	B15R_075_037$_e$	0.5	0.375	0.75	0.75	0.375	0.562	289	0.375	0.54	0.75	53.7	10.1	−28.1	29.9	289.7	0.5	0.375	0.75	45.2	32.6	−44.0	54.7	306.5	28.8	243	0.0	0.44	1.0	47.9	26.9	−75.0	79.7	289.7
358	B11R_087_050$_e$	0.5	0.375	0.875	0.875	0.5	0.625	284	0.375	0.625	0.875	61.6	9.1	−34.1	35.3	285.0	0.5	0.375	0.875	47.1	40.9	−58.5	71.4	304.9	42.6	239	0.0	0.5	1.0	51.8	18.3	−68.3	70.7	285.0
359	B09R_100_062$_e$	0.5	0.375	1.0	1.0	0.625	0.687	281	0.375	0.702	1.0	69.1	8.9	−41.3	42.3	282.1	0.5	0.375	1.0	49.2	49.5	−72.2	87.6	304.4	54.7	238	0.0	0.523	1.0	53.3	14.2	−66.1	67.7	282.1
360	Y00G_050_050$_e$	0.5	0.5	0.0	0.5	0.5	0.25	90	0.5	0.428	0.0	41.8	−1.7	42.2	42.2	92.3	0.5	0.5	0.0	48.9	−12.3	54.2	55.6	102.8	17.5	82	1.0	0.856	0.0	83.7	−3.4	84.5	84.5	92.3
361	Y00G_050_037$_e$	0.5	0.5	0.125	0.5	0.375	0.312	90	0.5	0.446	0.124	43.3	−1.2	31.6	31.7	92.3	0.5	0.5	0.125	49.1	−11.4	46.7	48.0	103.7	19.0	82	1.0	0.856	0.0	83.7	−3.4	84.5	84.5	92.3
362	Y00G_050_025$_e$	0.5	0.5	0.25	0.5	0.25	0.375	90	0.5	0.464	0.249	44.7	−0.8	21.1	21.1	92.3	0.5	0.5	0.25	49.3	−9.2	32.9	34.2	105.6	15.2	82	1.0	0.856	0.0	83.7	−3.4	84.5	84.5	92.3
363	Y00G_050_012$_e$	0.5	0.5	0.375	0.5	0.125	0.437	90	0.5	0.482	0.375	46.2	−0.4	10.5	10.5	92.3	0.5	0.5	0.375	49.8	−5.3	16.6	17.5	107.8	8.6	82	1.0	0.856	0.0	83.7	−3.4	84.5	84.5	92.3
364	NW_050$_e$	0.5	0.5	0.5	0.5	0.0	0.5	360	0.5	0.5	0.5	47.7	0.0	0.0	0.0	0.0	0.5	0.5	0.5	50.6	0.0	0.0	0.0	325.3	2.9	360	1.0	1.0	1.0	95.4	0.0	0.0	0.0	0.0
365	B00R_062_012$_e$	0.5	0.5	0.625	0.625	0.125	0.562	270	0.5	0.576	0.625	55.1	0.2	−7.0	7.0	271.7	0.5	0.5	0.625	51.6	6.7	−16.3	17.6	292.4	11.8	232	0.0	0.609	1.0	59.2	1.7	−56.6	56.6	271.7
366	B00R_075_025$_e$	0.5	0.5	0.75	0.75	0.25	0.625	270	0.5	0.652	0.75	62.5	0.4	−14.1	14.1	271.7	0.5	0.5	0.75	52.8	14.4	−31.9	35.1	294.3	24.6	232	0.0	0.609	1.0	59.2	1.7	−56.6	56.6	271.7
367	B00R_087_037$_e$	0.5	0.5	0.875	0.875	0.375	0.687	270	0.5	0.728	0.875	69.9	0.6	−21.2	21.2	271.7	0.5	0.5	0.875	54.3	23.0	−46.9	52.2	296.1	37.4	232	0.0	0.609	1.0	59.2	1.7	−56.6	56.6	271.7
368	B00R_100_050$_e$	0.5	0.5	1.0	1.0	0.5	0.75	270	0.5	0.804	1.0	77.3	0.8	−28.3	28.3	271.7	0.5	0.5	1.0	56.0	31.9	−61.1	69.0	297.5	50.0	232	0.0	0.609	1.0	59.2	1.7	−56.6	56.6	271.7
369	Y18G_062_062$_e$	0.5	0.625	0.0	0.625	0.625	0.312	101	0.602	0.625	0.0	57.5	−15.2	56.3	58.3	105.1	0.5	0.625	0.0	58.1	−27.9	61.0	67.1	114.5	13.5	91	0.963	1.0	0.0	92.0	−24.3	90.1	93.3	105.1
370	Y23G_062_050$_e$	0.5	0.625	0.125	0.625	0.5	0.375	104	0.578	0.625	0.125	57.4	−14.9	44.4	46.9	108.6	0.5	0.625	0.125	58.2	−27.1	55.1	61.4	116.1	16.2	94	0.906	1.0	0.0	91.0	−29.9	88.9	93.8	108.6
371	Y31G_062_037$_e$	0.5	0.625	0.25	0.625	0.375	0.437	109	0.552	0.625	0.25	57.3	−14.8	32.6	35.8	114.4	0.5	0.625	0.25	58.4	−25.1	43.4	50.2	120.0	14.9	100	0.806	1.0	0.0	89.4	−39.5	87.0	95.6	114.4
372	Y50G_062_025$_e$	0.5	0.625	0.375	0.625	0.25	0.5	120	0.507	0.625	0.375	57.2	−15.7	20.7	26.0	127.2	0.5	0.625	0.375	58.8	−21.6	28.5	35.8	127.2	9.9	118	0.528	1.0	0.0	85.9	−63.0	82.8	104.1	127.2
373	G00B_062_012$_e$	0.5	0.625	0.5	0.625	0.125	0.562	150	0.5	0.625	0.588	58.3	−8.0	2.5	8.4	162.2	0.5	0.625	0.5	59.4	−16.7	12.5	20.9	143.1	13.2	193	0.0	1.0	0.706	85.1	−64.6	20.7	67.9	162.2
374	G50B_062_012$_e$	0.5	0.625	0.625	0.625	0.125	0.562	210	0.5	0.611	0.625	57.5	−4.2	−3.2	5.3	216.9	0.5	0.625	0.625	60.1	−10.5	−3.5	11.0	198.4	6.7	215	0.0	0.89	1.0	79.0	−34.2	−25.7	42.8	216.9
375	G75B_075_025$_e$	0.5	0.625	0.75	0.75	0.25	0.625	240	0.5	0.69	0.75	65.2	−4.7	−9.9	10.9	244.3	0.5	0.625	0.75	61.1	−3.1	−19.1	19.4	260.7	10.2	223	0.0	0.763	1.0	70.0	−19.0	−39.6	43.9	244.3
376	G84B_087_037$_e$	0.5	0.625	0.875	0.875	0.375	0.687	251	0.5	0.766	0.875	72.5	−4.7	−17.1	17.8	254.3	0.5	0.625	0.875	62.3	5.1	−34.3	34.7	278.5	22.3	226	0.0	0.71	1.0	66.3	−12.7	−45.7	47.4	254.3
377	G88B_100_050$_e$	0.5	0.625	1.0	1.0	0.5	0.75	256	0.5	0.842	1.0	79.9	−4.7	−24.3	24.7	258.9	0.5	0.625	1.0	63.7	14.0	−48.9	50.9	286.0	34.9	227	0.0	0.685	1.0	64.5	−9.4	−48.6	49.5	258.9
378	Y31G_075_075$_e$	0.5	0.75	0.0	0.75	0.75	0.375	109	0.604	0.75	0.0	67.0	−29.6	65.3	71.7	114.4	0.5	0.75	0.0	67.3	−41.7	68.1	79.9	121.4	12.3	100	0.806	1.0	0.0	89.4	−39.5	87.0	95.6	114.4
379	Y38G_075_062$_e$	0.5	0.75	0.125	0.75	0.625	0.437	113	0.574	0.75	0.125	67.0	−29.7	53.4	61.1	119.1	0.5	0.75	0.125	67.4	−41.0	63.4	75.5	122.9	15.0	105	0.719	1.0	0.0	88.1	−47.6	85.4	97.8	119.1
380	Y50G_075_050$_e$	0.5	0.75	0.25	0.75	0.5	0.5	120	0.514	0.75	0.25	66.8	−31.5	41.4	52.0	127.2	0.5	0.75	0.25	67.6	−39.2	53.4	66.3	126.3	14.3	118	0.528	1.0	0.0	85.9	−63.0	82.8	104.1	127.2
381	Y68G_075_037$_e$	0.5	0.75	0.375	0.75	0.375	0.562	131	0.375	0.75	0.477	67.2	−30.0	25.1	39.1	140.0	0.5	0.75	0.375	67.9	−36.2	39.9	53.9	132.2	16.0	165	0.0	1.0	0.273	83.8	−80.1	67.0	104.4	140.0
382	G00B_075_025$_e$	0.5	0.75	0.5	0.75	0.25	0.625	150	0.5	0.75	0.676	68.9	−16.1	5.1	16.9	162.2	0.5	0.75	0.5	68.3	−31.8	24.8	40.4	142.0	25.1	193	0.0	1.0	0.706	85.1	−64.6	20.7	67.9	162.2
383	G25B_075_025$_e$	0.5	0.75	0.625	0.75	0.25	0.625	180	0.5	0.75	0.737	69.3	−12.4	−2.1	12.6	189.6	0.5	0.75	0.625	69.0	−26.2	9.2	27.8	160.5	17.8	207	0.0	1.0	0.951	86.5	−49.9	−8.4	50.6	189.6
384	G50B_075_025$_e$	0.5	0.75	0.75	0.75	0.25	0.625	210	0.5	0.722	0.75	67.4	−8.5	−6.4	10.7	216.9	0.5	0.75	0.75	69.8	−19.4	−6.2	20.3	197.8	11.0	215	0.0	0.89	1.0	79.0	−34.2	−25.7	42.8	216.9
385	G65B_087_037$_e$	0.5	0.75	0.875	0.875	0.375	0.687	229	0.5	0.803	0.875	75.1	−9.4	−13.1	16.2	234.3	0.5	0.75	0.875	70.7	−11.6	−21.4	24.3	241.4	9.6	220	0.0	0.808	1.0	73.3	−25.2	−35.1	43.2	234.3
386	G75B_100_050$_e$	0.5	0.75	1.0	1.0	0.5	0.75	240	0.5	0.881	1.0	82.7	−9.5	−19.8	21.9	244.3	0.5	0.75	1.0	71.9	−3.1	−36.1	36.3	265.0	20.6	223	0.0	0.763	1.0	70.0	−19.0	−39.6	43.9	244.3
387	Y41G_087_087$_e$	0.5	0.875	0.0	0.875	0.875	0.437	115	0.586	0.875	0.0	76.5	−45.3	74.1	86.9	121.4	0.5	0.875	0.0	76.5	−54.0	75.2	92.6	125.6	8.7	108	0.67	1.0	0.0	87.5	−51.8	84.7	99.3	121.4
388	Y50G_087_075$_e$	0.5	0.875	0.125	0.875	0.75	0.5	120	0.521	0.875	0.125	76.4	−47.2	62.1	78.0	127.2	0.5	0.875	0.125	76.6	−53.4	71.4	89.1	126.8	11.1	118	0.528	1.0	0.0	85.9	−63.0	82.8	104.1	127.2
389	Y61G_087_062$_e$	0.5	0.875	0.25	0.875	0.625	0.562	127	0.332	0.875	0.25	76.2	−50.8	50.0	71.3	135.4	0.5	0.875	0.25	76.7	−51.9	62.8	81.5	129.5	12.8	142	0.132	1.0	0.0	83.7	−81.2	80.1	114.1	135.4
390	Y76G_087_050$_e$	0.5	0.875	0.375	0.875	0.5	0.625	136	0.375	0.875	0.593	77.8	−38.0	25.7	45.9	145.9	0.5	0.875	0.375	77.0	−49.2	50.7	70.7	134.1	27.4	175	0.0	1.0	0.436	84.1	−76.0	51.4	91.8	145.9
391	G00B_087_037$_e$	0.5	0.875	0.5	0.875	0.375	0.687	150	0.5	0.875	0.764	79.6	−24.2	7.7	25.4	162.2	0.5	0.875	0.5	77.4	−45.4	36.6	58.3	141.0	35.8	193	0.0	1.0	0.706	85.1	−64.6	20.7	67.9	162.2
392	G15B_087_037$_e$	0.5	0.875	0.625	0.875	0.375	0.687	169	0.5	0.875	0.83	79.9	−20.3	0.1	20.3	179.5	0.5	0.875	0.625	77.9	−40.3	21.7	45.8	151.7	29.4	203	0.0	1.0	0.88	86.0	−54.3	0.4	54.3	179.5
393	G34B_087_037$_e$	0.5	0.875	0.75	0.875	0.375	0.687	191	0.5	0.868	0.875	79.8	−16.7	−5.9	17.7	199.6	0.5	0.875	0.75	78.5	−34.2	6.5	34.8	169.1	21.5	210	0.0	0.982	1.0	85.6	−44.5	−15.8	47.3	199.6
394	G50B_087_037$_e$	0.5	0.875	0.875	0.875	0.375	0.687	210	0.5	0.833	0.875	77.3	−12.8	−9.6	16.0	216.9	0.5	0.875	0.875	79.3	−27.1	−8.5	28.4	197.4	14.4	215	0.0	0.89	1.0	79.0	−34.2	−25.7	42.8	216.9
395	G61B_100_050$_e$	0.5	0.875	1.0	1.0	0.5	0.75	224	0.5	0.914	1.0	85.0	−13.8	−16.3	21.4	229.7	0.5	0.875	1.0	80.3	−19.1	−23.2	30.1	230.5	9.9	219	0.0	0.829	1.0	74.7	−27.7	−32.7	42.8	229.7
396	Y50G_100_100$_e$	0.5	1.0	0.0	1.0	1.0	0.5	120	0.528	1.0	0.0	85.9	−63.0	82.8	104.1	127.2	0.5	1.0	0.0	85.7	−65.2	82.4

TUB registrering: 20150701-RN79/RN79L0NA.TXT /.PS TUB-material: code=rha4ta
anvendelse for måling av display output, ingen separasjon rgb (RGB)

n	**HIC*$_{Fe}$**	***rgb*$_{Fe}$**			***ict*$_{Fe}$**			***h*$_{si_F,e}$**	***rgb**$_{Fe}$**			***LabCh**$_{Fe}$**				
405	R00Y_062_062$_e$	0.625	0.0	0.0	0.625	0.625	0.312	390	0.625	0.0	0.164	31.8	48.9	23.3	54.2	25.4
406	R31Y_062_062$_e$	0.625	0.0	0.125	0.625	0.625	0.312	379	0.625	0.0	0.247	32.1	49.9	11.7	51.2	13.2
407	R11Y_062_062$_e$	0.625	0.0	0.25	0.625	0.625	0.312	367	0.625	0.0	0.333	32.7	51.3	−0.1	51.3	359.8
408	B69R_062_062$_e$	0.625	0.0	0.375	0.625	0.625	0.312	353	0.625	0.0	0.398	33.2	52.5	−8.8	53.3	350.4
409	B59R_062_062$_e$	0.625	0.0	0.5	0.625	0.625	0.312	341	0.625	0.0	0.495	34.1	55.1	−21.1	59.0	339.0
410	B50R_062_062$_e$	0.625	0.0	0.625	0.625	0.625	0.312	330	0.625	0.0	0.619	35.7	58.8	−35.9	68.9	328.6
411	B42R_075_075$_e$	0.625	0.0	0.75	0.75	0.75	0.375	321	0.588	0.0	0.75	36.4	65.2	−54.6	85.1	320.0
412	B36R_087_087$_e$	0.625	0.0	0.875	0.875	0.875	0.437	314	0.497	0.0	0.875	35.7	71.1	−75.1	103.5	313.4
413	B31R_100_100$_e$	0.625	0.0	1.0	1.0	1.0	0.5	308	0.263	0.0	1.0	32.8	76.9	−99.3	125.7	307.7
414	R18Y_062_062$_e$	0.625	0.125	0.0	0.625	0.625	0.312	41	0.625	0.0	0.038	31.5	48.2	37.3	61.0	37.7
415	R00Y_062_050$_e$	0.625	0.125	0.125	0.625	0.5	0.375	390	0.625	0.125	0.256	37.3	39.1	18.6	43.3	25.4
416	R26Y_062_050$_e$	0.625	0.125	0.25	0.625	0.5	0.375	376	0.625	0.125	0.339	37.7	40.2	7.0	40.8	9.8
417	R00Y_062_050$_e$	0.625	0.125	0.375	0.625	0.5	0.375	360	0.625	0.125	0.433	38.4	41.8	−5.8	42.2	352.0
418	B61R_062_050$_e$	0.625	0.125	0.5	0.625	0.5	0.375	344	0.625	0.125	0.498	39.0	43.3	−14.1	45.6	341.8
419	B50R_062_050$_e$	0.625	0.125	0.625	0.625	0.5	0.375	330	0.625	0.125	0.62	40.5	47.0	−28.7	55.1	328.6
420	B40R_075_062$_e$	0.625	0.125	0.75	0.75	0.625	0.437	319	0.58	0.125	0.75	41.0	53.3	−47.7	71.5	318.1
421	B34R_087_075$_e$	0.625	0.125	0.875	0.875	0.75	0.5	311	0.458	0.125	0.875	39.7	59.3	−69.1	91.1	310.5
422	B29R_100_087$_e$	0.625	0.125	1.0	1.0	0.875	0.562	305	0.125	0.227	1.0	40.2	61.2	−87.7	107.0	304.9
423	R38Y_062_062$_e$	0.625	0.25	0.0	0.625	0.625	0.312	53	0.625	0.237	0.0	36.4	34.3	42.5	54.7	51.0
424	R23Y_062_050$_e$	0.625	0.25	0.125	0.625	0.5	0.375	44	0.625	0.176	0.125	37.6	37.2	32.4	49.3	41.0
425	R00Y_062_037$_e$	0.625	0.25	0.25	0.625	0.375	0.437	390	0.625	0.25	0.348	42.9	29.3	13.9	32.5	25.4
426	R18Y_062_037$_e$	0.625	0.25	0.375	0.625	0.375	0.437	371	0.625	0.25	0.432	43.3	30.4	2.2	30.5	4.3
427	B65R_062_037$_e$	0.625	0.25	0.5	0.625	0.375	0.437	349	0.625	0.25	0.507	43.9	32.0	−7.6	32.9	346.6
428	B50R_062_037$_e$	0.625	0.25	0.625	0.625	0.375	0.437	330	0.625	0.25	0.621	45.2	35.3	−21.5	41.3	328.6
429	B38R_075_050$_e$	0.625	0.25	0.75	0.75	0.5	0.5	316	0.569	0.25	0.75	45.4	41.4	−40.9	58.2	315.3
430	B30R_087_062$_e$	0.625	0.25	0.875	0.875	0.625	0.562	307	0.341	0.25	0.875	43.4	47.7	−63.7	79.6	306.8
431	B25R_100_075$_e$	0.625	0.25	1.0	1.0	0.75	0.625	300	0.25	0.452	1.0	52.5	39.5	−68.0	78.7	300.1
432	R61Y_062_062$_e$	0.625	0.375	0.0	0.625	0.625	0.312	67	0.625	0.36	0.0	42.2	19.8	46.1	50.2	66.6
433	R50Y_062_050$_e$	0.625	0.375	0.125	0.625	0.5	0.375	60	0.625	0.368	0.125	43.4	21.3	35.4	41.3	58.8
434	R31Y_062_037$_e$	0.625	0.375	0.25	0.625	0.375	0.437	49	0.625	0.358	0.25	44.6	23.6	25.0	34.4	46.6
435	R00Y_062_025$_e$	0.625	0.375	0.375	0.625	0.25	0.5	390	0.625	0.375	0.44	48.5	19.5	9.3	21.6	25.4
436	R00Y_062_025$_e$	0.625	0.375	0.5	0.625	0.25	0.5	360	0.625	0.375	0.529	49.0	20.9	−2.9	21.1	352.0
437	B50R_062_025$_e$	0.625	0.375	0.625	0.625	0.25	0.5	330	0.625	0.375	0.622	50.0	23.5	−14.3	27.5	328.6
438	B34R_075_037$_e$	0.625	0.375	0.75	0.75	0.375	0.562	311	0.541	0.375	0.75	49.6	29.6	−34.5	45.5	310.5
439	B25R_087_050$_e$	0.625	0.375	0.875	0.875	0.5	0.625	300	0.375	0.51	0.875	54.8	26.3	−45.3	52.4	300.1
440	B19R_100_062$_e$	0.625	0.375	1.0	1.0	0.625	0.687	293	0.375	0.62	1.0	63.8	21.7	−49.8	54.3	293.5
441	R81Y_062_062$_e$	0.625	0.5	0.0	0.625	0.625	0.312	79	0.625	0.449	0.0	47.1	8.6	49.3	50.0	80.0
442	R76Y_062_050$_e$	0.625	0.5	0.125	0.625	0.5	0.375	76	0.625	0.467	0.125	48.6	9.1	38.8	39.9	76.7
443	R68Y_062_037$_e$	0.625	0.5	0.25	0.625	0.375	0.437	71	0.625	0.484	0.25	50.1	9.6	28.1	29.7	71.1
444	R50Y_062_025$_e$	0.625	0.5	0.375	0.625	0.25	0.5	60	0.625	0.496	0.375	51.5	10.6	17.7	20.6	58.8
445	R00Y_062_012$_e$	0.625	0.5	0.5	0.625	0.125	0.562	390	0.625	0.5	0.532	54.0	9.7	4.6	10.8	25.4
446	B50R_062_012$_e$	0.625	0.5	0.625	0.625	0.125	0.562	330	0.625	0.5	0.623	54.8	11.7	−7.1	13.7	328.6
447	B25R_075_025$_e$	0.625	0.5	0.75	0.75	0.25	0.625	300	0.5	0.567	0.75	57.2	13.1	−22.6	26.2	300.1
448	B15R_087_037$_e$	0.625	0.5	0.875	0.875	0.375	0.687	289	0.5	0.665	0.875	65.7	10.1	−28.1	29.9	289.7
449	B11R_100_050$_e$	0.625	0.5	1.0	1.0	0.5	0.75	284	0.5	0.75	1.0	73.6	9.1	−34.1	35.3	285.0
450	Y00G_062_062$_e$	0.625	0.625	0.0	0.625	0.625	0.312	90	0.625	0.535	0.0	52.3	−2.1	52.8	52.8	92.3
451	Y00G_062_050$_e$	0.625	0.625	0.125	0.625	0.5	0.375	90	0.625	0.553	0.125	53.7	−1.7	42.2	42.2	92.3
452	Y00G_062_037$_e$	0.625	0.625	0.25	0.625	0.375	0.437	90	0.625	0.571	0.25	55.2	−1.2	31.6	31.7	92.3
453	Y00G_062_025$_e$	0.625	0.625	0.375	0.625	0.25	0.5	90	0.625	0.589	0.375	56.7	−0.8	21.1	21.1	92.3
454	Y00G_062_012$_e$	0.625	0.625	0.5	0.625	0.125	0.562	90	0.625	0.607	0.5	58.1	−0.4	10.5	10.5	92.3
455	NW_062$_e$	0.625	0.625	0.625	0.625	0.0	0.625	360	0.625	0.625	0.625	59.6	0.0	0.0	0.0	0.0
456	B00R_075_012$_e$	0.625	0.625	0.75	0.75	0.125	0.687	270	0.625	0.701	0.75	67.0	0.2	−7.0	7.0	271.7
457	B00R_087_025$_e$	0.625	0.625	0.875	0.875	0.25	0.75	270	0.625	0.777	0.875	74.4	0.4	−14.1	14.1	271.7
458	B00R_100_037$_e$	0.625	0.625	1.0	1.0	0.375	0.812	270	0.625	0.853	1.0	81.8	0.6	−21.2	21.2	271.7
459	Y15G_075_075$_e$	0.625	0.75	0.0	0.75	0.75	0.375	99	0.75	0.749	0.0	69.4	−15.4	68.0	69.7	102.7
460	Y18G_075_062$_e$	0.625	0.75	0.125	0.75	0.625	0.437	101	0.727	0.75	0.125	69.4	−15.2	56.3	58.3	105.1
461	Y23G_075_050$_e$	0.625	0.75	0.25	0.75	0.5	0.5	104	0.703	0.75	0.25	69.3	−14.9	44.4	46.9	108.6
462	Y31G_075_037$_e$	0.625	0.75	0.375	0.75	0.375	0.562	109	0.677	0.75	0.375	69.3	−14.8	32.6	35.8	114.4
463	Y50G_075_025$_e$	0.625	0.75	0.5	0.75	0.25	0.625	120	0.632	0.75	0.5	69.2	−15.7	20.7	26.0	127.2
464	G00B_075_012$_e$	0.625	0.75	0.625	0.75	0.125	0.687	150	0.625	0.75	0.713	70.2	−8.0	2.5	8.4	162.2
465	G50B_075_012$_e$	0.625	0.75	0.75	0.75	0.125	0.687	210	0.625	0.736	0.75	69.5	−4.2	−3.2	5.3	216.9
466	G75B_087_025$_e$	0.625	0.75	0.875	0.875	0.25	0.75	240	0.625	0.815	0.875	77.1	−4.7	−9.9	10.9	244.3
467	G84B_100_037$_e$	0.625	0.75	1.0	1.0	0.375	0.812	251	0.625	0.891	1.0	84.5	−4.7	−17.1	17.8	254.3
468	Y26G_087_087$_e$	0.625	0.875	0.0	0.875	0.875	0.437	106	0.759	0.875	0.0	79.0	−29.5	77.0	82.4	110.9
469	Y31G_087_075$_e$	0.625	0.875	0.125	0.875	0.75	0.5	109	0.729	0.875	0.125	78.9	−29.6	65.3	71.7	114.4
470	Y38G_087_062$_e$	0.625	0.875	0.25	0.875	0.625	0.562	113	0.699	0.875	0.25	78.9	−29.7	53.4	61.1	119.1
471	Y50G_087_050$_e$	0.625	0.875	0.375	0.875	0.5	0.625	120	0.639	0.875	0.375	78.7	−31.5	41.4	52.0	127.2
472	Y68G_087_037$_e$	0.625	0.875	0.5	0.875	0.375	0.687	131	0.5	0.875	0.602	79.1	−30.0	25.1	39.1	140.0
473	G00B_087_025$_e$	0.625	0.875	0.625	0.875	0.25	0.75	150	0.625	0.875	0.801	80.9	−16.1	5.1	16.9	162.2
474	G25B_087_025$_e$	0.625	0.875	0.75	0.875	0.25	0.75	180	0.625	0.875	0.862	81.2	−12.4	−2.1	12.6	189.6
475	G50B_087_025$_e$	0.625	0.875	0.875	0.875	0.25	0.75	210	0.625	0.847	0.875	79.4	−8.5	−6.4	10.7	216.9
476	G65B_100_037$_e$	0.625	0.875	1.0	1.0	0.375	0.812	229	0.625	0.928	1.0	87.1	−9.4	−13.1	16.2	234.3
477	Y36G_100_100$_e$	0.625	1.0	0.0	1.0	1.0	0.5	112	0.743	1.0	0.0	88.4	−45.5	85.7	97.1	117.9
478	Y41G_100_087$_e$	0.625	1.0	0.125	1.0	0.875	0.562	115	0.711	1.0	0.125	88.5	−45.3	74.1	86.9	121.4
479	Y50G_100_075$_e$	0.625	1.0	0.25	1.0	0.75	0.625	120	0.646	1.0	0.25	88.3	−47.2	62.1	78.0	127.2
480	Y61G_100_062$_e$	0.625	1.0	0.375	1.0	0.625	0.687	127	0.457	1.0	0.375	88.1	−50.8	50.0	71.3	135.4
481	Y76G_100_050$_e$	0.625	1.0	0.5	1.0	0.5	0.75	136	0.5	1.0	0.718	89.7	−38.0	25.7	45.9	145.9
482	G00B_100_037$_e$	0.625	1.0	0.625	1.0	0.375	0.812	150	0.625	1.0	0.889	91.5	−24.2	7.7	25.4	162.2
483	G15B_100_037$_e$	0.625	1.0	0.75	1.0	0.375	0.812	169	0.625	1.0	0.955	91.9	−20.3	0.1	20.3	179.5
484	G34B_100_037$_e$	0.625	1.0	0.875	1.0	0.375	0.812	191	0.625	0.993	1.0	91.7	−16.7	−5.9	17.7	199.6
485	G50B_100_037$_e$	0.625	1.0	1.0	1.0	0.375	0.812	210	0.625	0.958	1.0	89.2	−12.8	−9.6	16.0	216.9

***rgb*'$_{Fe}$**			***LabCh*'$_{Fe}$**					***DE*'$_{Fe}$**	***h*$_{siM,e}$**	***rgb**$_{Me}$**			***LabCh**$_{Me}$**				
0.625	0.0	0.0	30.7	54.1	44.5	70.1	39.4	21.9	375	1.0	0.0	0.263	50.9	78.3	37.3	86.7	25.4
0.625	0.0	0.125	31.0	54.7	30.0	62.4	28.7	18.9	366	1.0	0.0	0.395	51.4	79.8	18.7	82.0	13.2
0.625	0.0	0.25	31.5	56.2	10.9	57.2	11.0	12.1	357	1.0	0.0	0.533	52.3	82.1	−0.2	82.1	359.8
0.625	0.0	0.375	32.4	58.6	−7.7	59.1	352.5	6.2	350	1.0	0.0	0.637	53.1	84.1	−14.2	85.3	350.4
0.625	0.0	0.5	33.8	62.1	−25.0	67.0	338.0	8.0	341	1.0	0.0	0.793	54.7	88.2	−33.8	94.5	339.0
0.625	0.0	0.625	35.5	66.4	−41.1	78.1	328.2	9.1	330	1.0	0.0	0.991	57.1	94.1	−57.4	110.3	328.6
0.625	0.0	0.75	37.6	71.3	−55.9	90.6	321.8	6.3	318	0.784	0.0	1.0	48.6	87.0	−72.8	113.5	320.0
0.625	0.0	0.875	40.0	76.7	−69.8	103.7	317.7	8.8	304	0.568	0.0	1.0	40.8	81.3	−85.9	118.3	313.4
0.625	0.0	1.0	42.7	82.5	−82.8	116.8	314.8	20.0	284	0.263	0.0	1.0	32.8	76.9	−99.3	125.7	307.7
0.625	0.125	0.0	32.8	48.2	45.9	66.6	43.6	8.7	386	1.0	0.0	0.062	50.5	77.2	59.7	97.6	37.7
0.625	0.125	0.125	33.0	48.8	32.2	58.5	33.3	17.2	375	1.0	0.0	0.263	50.9	78.3	37.3	86.7	25.4
0.625	0.125	0.25	33.5	50.4	13.6	52.2	15.1	12.8	364	1.0	0.0	0.429	51.6	80.5	14.0	81.7	9.8
0.625	0.125	0.375	34.4	53.1	−4.8	53.3	354.8	12.0	352	1.0	0.0	0.617	52.9	83.6	−11.6	84.4	352.0
0.625	0.125	0.5	35.6	56.7	−22.2	60.9	338.6	16.0	344	1.0	0.0	0.747	54.1	86.7	−28.3	91.2	341.8
0.625	0.125	0.625	37.3	61.3	−38.3	72.3	327.9	17.5	330	1.0	0.0	0.991	57.1	94.1	−57.4	110.3	328.6
0.625	0.125	0.75	39.2	66.6	−53.4	85.3	321.2	14.5	314	0.729	0.0	1.0	46.5	85.3	−76.3	114.5	318.1
0.625	0.125	0.875	41.5	72.3	−67.4	98.9	317.0	13.3	296	0.444	0.0	1.0	37.0	79.0	−92.2	121.5	310.5
0.625	0.125	1.0	44.0	78.4	−80.5	112.4	314.2	19.0	263	0.0	0.116	1.0	32.3	70.0	−100.3	122.3	304.9
0.625	0.25	0.0	37.4	35.7	48.5	60.2	53.5	6.1	52	1.0	0.379	0.0	58.3	54.9	68.1	87.5	51.0
0.625	0.25	0.125	37.6	36.4	36.8	51.8	45.2	4.4	35	1.0	0.102	0.0	51.3	74.4	64.8	98.7	41.0
0.625	0.25	0.25	38.0	38.2	19.6	42.9	27.1	11.5	375	1.0	0.0	0.263	50.9	78.3	37.3	86.7	25.4
0.625	0.25	0.375	38.7	41.1	1.5	41.1	2.1	11.6	360	1.0	0.0	0.486	51.9	81.1	6.1	81.3	4.3
0.625	0.25	0.5	39.8	45.1	−15.7	47.8	340.7	15.9	347	1.0	0.0	0.686	53.6	85.5	−20.3	87.9	346.6
0.625	0.25	0.625	41.2	50.2	−32.1	59.6	327.4	18.7	330	1.0	0.0	0.991	57.1	94.1	−57.4	110.3	328.6
0.625	0.25	0.75	42.9	56.0	−47.4	73.4	319.7	16.2	309	0.638	0.0	1.0	43.2	82.9	−81.9	116.5	315.3
0.625	0.25	0.875	44.9	62.4	−61.8	87.9	315.2	14.9	277	0.145	0.0	1.0	31.2	76.3	−102.0	127.4	306.8
0.625	0.25	1.0	47.2	69.2	−75.4	102.3	312.5	31.0	254	0.0	0.27	1.0	38.2	52.7	−90.7	104.9	300.1
0.625	0.375	0.0	44.1	19.3	52.4	55.9	69.7	6.5	65	1.0	0.576	0.0	67.6	31.8	73.8	80.4	66.6
0.625	0.375	0.125	44.2	20.0	43.2	47.6	65.1	7.9	59	1.0	0.487	0.0	63.1	42.7	70.8	82.7	58.8
0.625	0.375	0.25	44.5	21.8	27.8	35.4	51.9	3.3	46	1.0	0.29	0.0	55.4	63.0	66.8	91.8	46.6
0.625	0.375	0.375	45.1	24.9	10.6	27.0	23.1	6.4	375	1.0	0.0	0.263	50.9	78.3	37.3	86.7	25.4
0.625	0.375	0.5	46.0	29.2	−6.4	29.9	347.5	9.5	352	1.0	0.0	0.617	52.9	83.6	−11.6	84.4	352.0
0.625	0.375	0.625	47.1	34.6	−22.9	41.5	326.5	14.3	330	1.0	0.0	0.991	57.1	94.1	−57.4	110.3	328.6
0.625	0.375	0.75	48.5	40.9	−38.5	56.2	316.7	12.0	296	0.444	0.0	1.0	37.0	79.0	−92.2	121.5	310.5
0.625	0.375	0.875	50.2	47.9	−53.3	71.7	311.9	23.4	254	0.0	0.27	1.0	38.2	52.7	−90.7	104.9	300.1
0.625	0.375	1.0	52.1	55.3	−67.3	87.1	309.4	39.6	247	0.0	0.392	1.0	44.9	34.7	−79.7	86.9	293.5
0.625	0.5	0.0	51.9	1.9	57.7	57.8	88.0	11.7	74	1.0	0.719	0.0	75.5	13.8	78.9	80.1	80.0
0.625	0.5	0.125	52.0	2.6	50.5	50.6	86.9	13.7	72	1.0	0.684	0.0	73.5	18.3	77.7	79.8	76.7
0.625	0.5	0.25	52.3	4.4	37.1	37.4	83.2	10.6	68	1.0	0.626	0.0	70.1	25.6	75.1	79.3	71.1
0.625	0.5	0.375	52.8	7.4	21.1	22.3	70.5	4.8	59	1.0	0.487	0.0	63.1	42.7	70.8	82.7	58.8
0.625	0.5	0.5	53.4	11.7	4.4	12.6	20.7	2.0	375	1.0	0.0	0.263	50.9	78.3	37.3	86.7	25.4
0.625	0.5	0.625	54.4	17.2	−11.8	20.9	325.5	7.2	330	1.0	0.0	0.991	57.1	94.1	−57.4	110.3	328.6
0.625	0.5	0.75	55.5	23.7	−27.6	36.4	310.7	11.8	254	0.0	0.27	1.0	38.2	52.7	−90.7	104.9	300.1
0.625	0.5	0.875	56.9	31.0	−42.7	52.8	305.9	26.9	243	0.0	0.44	1.0	47.9	26.9	−75.0	79.7	289.7
0.625	0.5	1.0	58.5	38.8	−57.1	69.0	304.2	40.4	239	0.0	0.5	1.0	51.8	18.3	−68.3	70.7	285.0
0.625	0.625	0.0	60.4	−14.5	63.8	65.4	102.8	18.5	82	1.0	0.856	0.0	83.7	−3.4	84.5	84.5	92.3
0.625	0.625	0.125	60.5	−13.9	58.1	59.7	103.4	21.1	82	1.0	0.856	0.0	83.7	−3.4	84.5	84.5	92.3
0.625	0.625	0.25	60.7	−12.2	46.6	48.2	104.7	19.3	82	1.0	0.856	0.0	83.7	−3.4	84.5	84.5	92.3
0.625	0.625	0.375	61.1	−9.3	31.9	33.2	106.3	14.4	82	1.0	0.856	0.0	83.7	−3.4	84.5	84.5	92.3
0.625	0.625	0.5	61.6	−5.2	16.0	16.8	108.2	8.0	82	1.0	0.856	0.0	83.7	−3.4	84.5	84.5	92.3
0.625	0.625	0.625	62.4	0.0	0.0	0.0	325.2	2.7	360	1.0	1.0	1.0	95.4	0.0	0.0	0.0	0.0
0.625	0.625	0.75	63.3	6.3	−15.7	16.9	292.0	11.2	232	0.0	0.609	1.0	59.2	1.7	−56.6	56.6	271.7
0.625	0.625	0.875	64.4	13.5	−30.9	33.8	293.6	23.5	232	0.0	0.609	1.0	59.2	1.7	−56.6	56.6	271.7
0.625	0.625	1.0	65.7	21.4	−45.6	50.4	295.1	35.8	232	0.0	0.609	1.0	59.2	1.7	−56.6	56.6	271.7
0.625	0.75	0.0	69.2	−29.6	70.3	76.3	112.8	14.4	89	1.0	0.999	0.0	92.6	−20.6	90.7	93.0	102.7
0.625	0.75	0.125	69.3	−29.0	65.7	71.8	113.8	16.7	91	0.963	1.0	0.0	92.0	−24.3	90.1	93.3	105.1
0.625	0.75	0.25	69.4	−27.5	55.9	62.3	116.2	17.0	94	0.906	1.0	0.0	91.0	−29.9	88.9	93.8	108.6
0.625	0.75	0.375	69.7	−24.9	42.5	49.3	120.3	14.1	100	0.806	1.0	0.0	89.4	−39.5	87.0	95.6	114.4
0.625	0.75	0.5	70.2	−21.1	27.5	34.7	127.5	8.8	118	0.528	1.0	0.0	85.9	−63.0	82.8	104.1	127.2
0.625	0.75	0.625	70.8	−16.2	12.0	20.2	143.4	12.5	193	0.0	1.0	0.706	85.1	−64.6	20.7	67.9	162.2
0.625	0.75	0.75	71.5	−10.2	−3.4	10.8	198.5	6.3	215	0.0	0.89	1.0	79.0	−34.2	−25.7	42.8	216.9
0.625	0.75	0.875	72.4	−3.3	−18.6	18.9	259.8	10.0	223	0.0	0.763	1.0	70.0	−19.0	−39.6	43.9	244.3
0.625	0.75	1.0	73.5	4.3	−33.4	33.7	277.3	21.6	226	0.0	0.71	1.0	66.3	−12.7	−45.7	47.4	254.3
0.

TUB registrering: 20150701-RN79/RN79L0NA.TXT /.PS TUB-material: code=rha4ta
anvendelse for måling av display output, ingen separasjon rgb (RGB)

se lignende filer: http://130.149.60.45/~farbmetrik/RN79/RN79.HTM
teknisk informasjon: http://www.ps.bam.de eller http://130.149.60.45/~farbmetrik

n	**HIC*$_{Fe}$**	***rgb*$_{Fe}$**			***ict*$_{Fe}$**			***h*$_{si_F,e}$**	***rgb**$_{Fe}$**			***LabCh**$_{Fe}$**					***rgb*'*$_{Fe}$**			***LabCh*'*$_{Fe}$**					***DE*'*$_{Fe}$**	***h*$_{siM,e}$**	***rgb**$_{Me}$**			***LabCh**$_{Me}$**			
486	R00Y_075_075$_e$	0.75	0.0	0.0	0.75	0.75	0.375	390	0.75	0.0	0.197	38.1	58.7	27.9	65.0	25.4	0.75	0.0	0.0	37.5	61.9	51.9	80.8	39.9	24.2	375	1.0	0.0	0.263	50.9	78.3	37.3	86.7	25.4
487	R35Y_075_075$_e$	0.75	0.0	0.125	0.75	0.75	0.375	381	0.75	0.0	0.279	38.5	59.4	16.4	61.6	15.4	0.75	0.0	0.125	37.7	62.4	38.9	73.5	31.9	22.7	368	1.0	0.0	0.373	51.3	79.2	21.9	82.2	15.4
488	R18Y_075_075$_e$	0.75	0.0	0.25	0.75	0.75	0.375	371	0.75	0.0	0.364	38.9	60.8	4.5	61.0	4.3	0.75	0.0	0.25	38.1	63.5	20.8	66.9	18.1	16.5	360	1.0	0.0	0.486	51.9	81.1	6.1	81.3	4.3
489	R00Y_075_075$_e$	0.75	0.0	0.375	0.75	0.75	0.375	360	0.75	0.0	0.463	39.7	62.7	−8.7	63.3	352.0	0.75	0.0	0.375	38.8	65.5	2.4	65.5	2.1	11.5	352	1.0	0.0	0.617	52.9	83.6	−11.6	84.4	352.0
490	B65R_075_075$_e$	0.75	0.0	0.5	0.75	0.75	0.375	349	0.75	0.0	0.514	40.2	64.1	−15.2	65.9	346.6	0.75	0.0	0.5	39.9	68.2	−15.1	69.9	347.4	4.1	347	1.0	0.0	0.686	53.6	85.5	−20.3	87.9	346.6
491	B57R_075_075$_e$	0.75	0.0	0.625	0.75	0.75	0.375	339	0.75	0.0	0.618	41.3	66.8	−28.1	72.5	337.1	0.75	0.0	0.625	41.3	71.8	−31.6	78.4	336.2	6.0	339	1.0	0.0	0.824	55.0	89.1	−37.5	96.7	337.1
492	B50R_075_075$_e$	0.75	0.0	0.75	0.75	0.75	0.375	330	0.75	0.0	0.743	42.8	70.6	−43.0	82.7	328.6	0.75	0.0	0.75	43.0	76.0	−47.0	89.4	328.2	6.6	330	1.0	0.0	0.991	57.1	94.1	−57.4	110.3	328.6
493	B43R_087_087$_e$	0.75	0.0	0.875	0.875	0.875	0.437	322	0.709	0.0	0.875	43.4	76.9	−62.2	98.9	321.0	0.75	0.0	0.875	45.0	80.7	−61.5	101.5	322.6	4.1	319	0.811	0.0	1.0	49.6	87.9	−71.1	113.0	321.0
494	B38R_100_100$_e$	0.75	0.0	1.0	1.0	1.0	0.5	316	0.638	0.0	1.0	43.2	82.9	−81.9	116.5	315.3	0.75	0.0	1.0	47.2	85.8	−75.1	114.1	318.8	8.4	309	0.638	0.0	1.0	43.2	82.9	−81.9	116.5	315.3
495	R15Y_075_075$_e$	0.75	0.125	0.0	0.75	0.75	0.375	39	0.75	0.0	0.092	37.9	57.9	41.3	71.1	35.5	0.75	0.125	0.0	39.1	57.3	52.5	77.8	42.5	11.3	383	1.0	0.0	0.123	50.5	77.2	55.0	94.8	35.5
496	R00Y_075_062$_e$	0.75	0.125	0.125	0.75	0.625	0.437	390	0.75	0.125	0.289	43.7	48.9	23.3	54.2	25.4	0.75	0.125	0.125	39.3	57.8	40.4	70.6	34.9	19.8	375	1.0	0.0	0.263	50.9	78.3	37.3	86.7	25.4
497	R31Y_075_062$_e$	0.75	0.125	0.25	0.75	0.625	0.437	379	0.75	0.125	0.372	44.0	49.9	11.7	51.2	13.2	0.75	0.125	0.25	39.7	59.0	22.8	63.3	21.1	15.0	366	1.0	0.0	0.395	51.4	79.8	18.7	82.0	13.2
498	R11Y_075_062$_e$	0.75	0.125	0.375	0.75	0.625	0.437	367	0.75	0.125	0.458	44.6	51.3	−0.1	51.3	359.8	0.75	0.125	0.375	40.3	61.0	4.6	61.2	4.3	11.6	357	1.0	0.0	0.533	52.3	82.1	−0.2	82.1	359.8
499	B69R_075_062$_e$	0.75	0.125	0.5	0.75	0.625	0.437	353	0.75	0.125	0.523	45.1	52.5	−8.8	53.3	350.4	0.75	0.125	0.5	41.4	64.0	−12.9	65.2	348.5	12.6	350	1.0	0.0	0.637	53.1	84.1	−14.2	85.3	350.4
500	B59R_075_062$_e$	0.75	0.125	0.625	0.75	0.625	0.437	341	0.75	0.125	0.62	46.1	55.1	−21.1	59.0	339.0	0.75	0.125	0.625	42.7	67.7	−29.4	73.8	336.4	15.4	341	1.0	0.0	0.793	54.7	88.2	−33.8	94.5	339.0
501	B50R_075_062$_e$	0.75	0.125	0.75	0.75	0.625	0.437	330	0.75	0.125	0.744	47.6	58.8	−35.9	68.9	328.6	0.75	0.125	0.75	44.3	72.1	−44.9	84.9	328.0	16.3	330	1.0	0.0	0.991	57.1	94.1	−57.4	110.3	328.6
502	B42R_087_075$_e$	0.75	0.125	0.875	0.875	0.75	0.5	321	0.713	0.125	0.875	48.4	65.2	−54.6	85.1	320.0	0.75	0.125	0.875	46.2	77.0	−59.5	97.3	322.3	12.9	318	0.784	0.0	1.0	48.6	87.0	−72.8	113.5	320.0
503	B36R_100_087$_e$	0.75	0.125	1.0	1.0	0.875	0.562	314	0.622	0.125	1.0	47.6	71.1	−75.1	103.5	313.4	0.75	0.125	1.0	48.4	82.4	−73.2	110.2	318.3	11.4	304	0.568	0.0	1.0	40.8	81.3	−85.9	118.3	313.4
504	R31Y_075_075$_e$	0.75	0.25	0.0	0.75	0.75	0.375	49	0.75	0.217	0.0	41.5	47.3	50.1	68.9	46.6	0.75	0.25	0.0	42.8	47.1	54.2	71.8	49.0	4.3	46	1.0	0.29	0.0	55.4	63.0	66.8	91.8	46.6
505	R18Y_075_062$_e$	0.75	0.25	0.125	0.75	0.625	0.437	41	0.75	0.125	0.163	43.5	48.2	37.3	61.0	37.7	0.75	0.25	0.125	42.9	47.6	43.8	64.7	42.6	6.5	386	1.0	0.0	0.062	50.5	77.2	59.7	97.6	37.7
506	R00Y_075_050$_e$	0.75	0.25	0.25	0.75	0.5	0.5	390	0.75	0.25	0.381	49.3	39.1	18.6	43.3	25.4	0.75	0.25	0.25	43.3	48.9	27.4	56.0	29.2	14.4	375	1.0	0.0	0.263	50.9	78.3	37.3	86.7	25.4
507	R26Y_075_050$_e$	0.75	0.25	0.375	0.75	0.5	0.5	376	0.75	0.25	0.464	49.6	40.2	7.0	40.8	9.8	0.75	0.25	0.375	43.9	51.1	9.6	52.0	10.6	12.5	364	1.0	0.0	0.429	51.6	80.5	14.0	81.7	9.8
508	R00Y_075_050$_e$	0.75	0.25	0.5	0.75	0.5	0.5	360	0.75	0.25	0.558	50.3	41.8	−5.8	42.2	352.0	0.75	0.25	0.5	44.8	54.3	−7.7	54.8	351.8	13.7	352	1.0	0.0	0.617	52.9	83.6	−11.6	84.4	352.0
509	B61R_075_050$_e$	0.75	0.25	0.625	0.75	0.5	0.5	344	0.75	0.25	0.623	50.9	43.3	−14.1	45.6	341.8	0.75	0.25	0.625	46.0	58.3	−24.3	63.1	337.3	18.7	344	1.0	0.0	0.747	54.1	86.7	−28.3	91.2	341.8
510	B50R_075_050$_e$	0.75	0.25	0.75	0.75	0.5	0.5	330	0.75	0.25	0.745	52.4	47.0	−28.7	55.1	328.6	0.75	0.25	0.75	47.5	63.1	−39.9	74.6	327.6	20.1	330	1.0	0.0	0.991	57.1	94.1	−57.4	110.3	328.6
511	B40R_087_062$_e$	0.75	0.25	0.875	0.875	0.625	0.562	319	0.705	0.25	0.875	52.9	53.3	−47.7	71.5	318.1	0.75	0.25	0.875	49.2	68.4	−54.7	87.6	321.3	17.0	314	0.729	0.0	1.0	46.5	85.3	−76.3	114.5	318.1
512	B34R_100_075$_e$	0.75	0.25	1.0	1.0	0.75	0.625	311	0.583	0.25	1.0	51.6	59.3	−69.1	91.1	310.5	0.75	0.25	1.0	51.2	74.3	−68.7	101.2	317.2	15.0	296	0.444	0.0	1.0	37.0	79.0	−92.2	121.5	310.5
513	R50Y_075_075$_e$	0.75	0.375	0.0	0.75	0.75	0.375	60	0.75	0.365	0.0	47.3	32.0	53.1	62.0	58.8	0.75	0.375	0.0	48.5	32.5	57.4	65.9	60.4	4.4	59	1.0	0.487	0.0	63.1	42.7	70.8	82.7	58.8
514	R38Y_075_062$_e$	0.75	0.375	0.125	0.75	0.625	0.437	53	0.75	0.362	0.125	48.4	34.3	42.5	54.7	51.0	0.75	0.375	0.125	48.6	33.0	48.8	59.0	55.9	6.4	52	1.0	0.379	0.0	58.3	54.9	68.1	87.5	51.0
515	R23Y_075_050$_e$	0.75	0.375	0.25	0.75	0.5	0.5	44	0.75	0.301	0.25	49.5	37.2	32.4	49.3	41.0	0.75	0.375	0.25	48.9	34.4	34.1	48.4	44.7	3.3	35	1.0	0.102	0.0	51.3	74.4	64.8	98.7	41.0
516	R00Y_075_037$_e$	0.75	0.375	0.375	0.75	0.375	0.562	390	0.75	0.375	0.473	54.8	29.3	13.9	32.5	25.4	0.75	0.375	0.375	49.4	36.7	17.1	40.5	25.0	9.7	375	1.0	0.0	0.263	50.9	78.3	37.3	86.7	25.4
517	R18Y_075_037$_e$	0.75	0.375	0.5	0.75	0.375	0.562	371	0.75	0.375	0.557	55.2	30.4	2.2	30.5	4.3	0.75	0.375	0.5	50.1	40.1	0.1	40.1	0.1	11.1	360	1.0	0.0	0.486	51.9	81.1	6.1	81.3	4.3
518	B65R_075_037$_e$	0.75	0.375	0.625	0.75	0.375	0.562	349	0.75	0.375	0.632	55.8	32.0	−7.6	32.9	346.6	0.75	0.375	0.625	51.1	44.4	−16.4	47.4	339.7	15.9	347	1.0	0.0	0.686	53.6	85.5	−20.3	87.9	346.6
519	B50R_075_037$_e$	0.75	0.375	0.75	0.75	0.375	0.562	330	0.75	0.375	0.746	57.2	35.3	−21.5	41.3	328.6	0.75	0.375	0.75	52.4	49.6	−32.2	59.1	327.0	18.4	330	1.0	0.0	0.991	57.1	94.1	−57.4	110.3	328.6
520	B38R_087_050$_e$	0.75	0.375	0.875	0.875	0.5	0.625	316	0.694	0.375	0.875	57.3	41.4	−40.9	58.2	315.3	0.75	0.375	0.875	53.9	55.4	−47.2	72.8	319.5	15.7	309	0.638	0.0	1.0	43.2	82.9	−81.9	116.5	315.3
521	B30R_100_062$_e$	0.75	0.375	1.0	1.0	0.625	0.687	307	0.466	0.375	1.0	55.3	47.7	−63.7	79.6	306.8	0.75	0.375	1.0	55.6	61.8	−61.5	87.2	315.1	14.2	277	0.145	0.0	1.0	31.2	76.3	−102.0	127.4	306.8
522	R68Y_075_075$_e$	0.75	0.5	0.0	0.75	0.75	0.375	71	0.75	0.469	0.0	52.6	19.2	56.3	59.5	71.1	0.75	0.5	0.0	55.4	15.9	61.8	63.8	75.5	7.0	68	1.0	0.626	0.0	70.1	25.6	75.1	79.3	71.1
523	R61Y_075_062$_e$	0.75	0.5	0.125	0.75	0.625	0.437	67	0.75	0.485	0.125	54.1	19.8	46.1	50.2	66.6	0.75	0.5	0.125	55.5	16.4	54.9	57.3	73.3	9.5	65	1.0	0.576	0.0	67.6	31.8	73.8	80.4	66.6
524	R50Y_075_050$_e$	0.75	0.5	0.25	0.75	0.5	0.5	60	0.75	0.493	0.25	55.4	21.3	35.4	41.3	58.8	0.75	0.5	0.25	55.8	17.8	42.0	45.6	66.9	7.5	59	1.0	0.487	0.0	63.1	42.7	70.8	82.7	58.8
525	R31Y_075_037$_e$	0.75	0.5	0.375	0.75	0.375	0.562	49	0.75	0.483	0.375	56.5	23.6	25.0	34.4	46.6	0.75	0.5	0.375	56.2	20.2	26.2	33.1	52.3	3.6	46	1.0	0.29	0.0	55.4	63.0	66.8	91.8	46.6
526	R00Y_075_025$_e$	0.75	0.5	0.5	0.75	0.25	0.625	390	0.75	0.5	0.565	60.4	19.5	9.3	21.6	25.4	0.75	0.5	0.5	56.8	23.7	9.7	25.6	22.2	5.4	375	1.0	0.0	0.263	50.9	78.3	37.3	86.7	25.4
527	R00Y_075_025$_e$	0.75	0.5	0.625	0.75	0.25	0.625	360	0.75	0.5	0.654	60.9	20.9	−2.9	21.1	352.0	0.75	0.5	0.625	57.6	28.2	−6.6	28.9	346.7	8.8	352	1.0	0.0	0.617	52.9	83.6	−11.6	84.4	352.0
528	B50R_075_025$_e$	0.75	0.5	0.75	0.75	0.25	0.625	330	0.75	0.5	0.747	62.0	23.5	−14.3	27.5	328.6	0.75	0.5	0.75	58.7	33.5	−22.4	40.4	326.2	13.3	330	1.0	0.0	0.991	57.1	94.1	−57.4	110.3	328.6
529	B34R_087_037$_e$	0.75	0.5	0.875	0.875	0.375	0.687	311	0.666	0.5	0.875	61.6	29.6	−34.5	45.5	310.5	0.75	0.5	0.875	60.0	39.7	−37.6	54.7	316.5	10.6	296	0.444	0.0	1.0	37.0	79.0	−92.2	121.5	310.5
530	B25R_100_050$_e$	0.75	0.5	1.0	1.0	0.5	0.75	300	0.5	0.635	1.0	66.8	26.3	−45.3	52.4	300.1	0.75	0.5	1.0	61.4	46.4	−52.2	69.9	311.6	21.8	254	0.0	0.27	1.0	38.2	52.7	−90.7	104.9	300.1
531	R85Y_075_075$_e$	0.75	0.625	0.0	0.75	0.75	0.375	81	0.75	0.557	0.0	57.6	8.0	59.7	60.2	82.2	0.75	0.625	0.0	63.2	−0.7	67.1	67.1	90.6	12.8	75	1.0	0.742	0.0	76.8	10.7	79.6	80.3	82.2
532	R81Y_075_062$_e$	0.75	0.625	0.125	0.75	0.625	0.437	79	0.75	0.574	0.125	59.1	8.6	49.3	50.0	80.0	0.75	0.625	0.125	63.3	−0.2	61.6	61.6	90.2	15.7	74	1.0	0.719	0.0	75.5	13.8	78.9	80.1	80.0
533	R76Y_075_050$_e$	0.75	0.625	0.25	0.75	0.5	0.5	76	0.75	0.592	0.25	60.6	9.1	38.8	39.9	76.7	0.75	0.625	0.25	63.5	1.0	50.4	50.5	88.7	14.4	72	1.0	0.684	0.0	73.5	18.3	77.7	79.8	76.7
534	R68Y_075_037$_e$	0.75	0.625	0.375	0.75	0.375	0.562	71	0.75	0.609	0.375	62.0	9.6	28.1	29.7	71.1	0.75	0.625	0.375	63.8	3.4	35.9	36.1	84.5	10.1	68	1.0	0.626	0.0	70.1	25.6	75.1	79.3	71.1
535	R50Y_075_025$_e$	0.75	0.625	0.5	0.75	0.25	0.625	60	0.75	0.621	0.5	63.4	10.6	17.7	20.6	58.8	0.75	0.625	0.5	64.3	6.8	20.2	21.3	71.2	4.6	59	1.0	0.487	0.0	63.1	42.7	70.8	82.7	58.8
536	R00Y_075_012$_e$	0.75	0.625	0.625	0.75	0.125	0.687	390	0.75	0.625	0.657	65.9	9.7	4.6	10.8	25.4	0.75	0.625	0.625	65.0	11.2	4.2	12.0	20.4	1.8	375	1.0	0.0	0.263	50.9	78.3	37.3	86.7	25.4
537	B50R_075_012$_e$	0.75	0.625	0.75	0.75	0.125	0.687	330	0.75	0.625	0.748	66.7	11.7	−7.1	13.7	328.6	0.75	0.625	0.75	65.9	16.6	−11.5	20.2	325.3	6.5	330	1.0	0.0	0.991	57.1	94.1	−57.4	110.3	328.6
538	B25R_087_025$_e$	0.75	0.625	0.875	0.875	0.25	0.75	300	0.625	0.692	0.875	69.1	13.1	−22.6	26.2	300.1	0.75	0.625	0.875	67.0	22.8	−26.8	35.2	310.4	10.7	254	0.0	0.27	1.0	38.2	52.7	−90.7	104.9	300.1
539	B15R_100_037$_e$	0.75	0.625	1.0	1.0	0.375	0.812	289	0.625	0.79	1.0	77.6	10.1	−28.1	29.9	289.7	0.75	0.625	1.0	68.2	29.7	−41.5	51.1	305.5	25.5	243	0.0	0.44	1.0	47.9	26.9	−75.0	79.7	289.7
540	Y00G_075_075$_e$	0.75	0.75	0.0	0.75	0.75	0.375	90	0.75	0.642	0.0	62.7	−2.5	63.3	63.4	92.3	0.75	0.75	0.0	71.5	−16.6	73.0	74.9	102.8	19.2	82	1.0	0.856	0.0	83.7	−3.4	84.5	84.5	92.3
541	Y00G_075_062$_e$	0.75	0.75	0.125	0.75	0.625	0.437	90	0.75	0.66	0.125	64.2	−2.1	52.8	52.8	92.3	0.75	0.75	0.125	71.5	−16.1	68.5	70.4	103.2	22.3	82	1.0	0.856	0.0	83.7	−3.4	84.5	84.5	92.3
542	Y00G_075_050$_e$	0.75	0.75	0.25	0.75	0.5	0.5	90	0.75	0.678	0.25	65.7	−1.7	42.2	42.2	92.3	0.75	0.75	0.25	71.7	−14.8	58.9	60.8	104.1	22.1	82	1.0	0.856	0.0	83.7	−3.4	84.5	84.5	92.3
543	Y00G_075_037$_e$	0.75	0.75	0.375	0.75	0.375	0.562	90	0.75	0.696	0.375	67.1	−1.2	31.6	31.7	92.3	0.75	0.75	0.375	72.0	−12.6	45.8	47.5	105.4	18.7	82	1.0	0.856	0.0	83.7	−3.4	84.5	84.5	92.3
544	Y00G_075_025$_e$	0.75	0.75	0.5	0.75	0.25	0.625	90	0.75	0.714	0.5	68.6	−0.8	21.1	21.1	92.3	0.75	0.75	0.5	72.4	−9.4	30.9	32.3	106.9	13.5	82	1.0	0.856	0.0	83.7	−3.4	84.5	84.5	92.3
545	Y00G_075_012$_e$	0.75	0.75	0.625	0.75	0.125	0.687	90	0.75	0.732	0.625	70.0	−0.4	10.5	10.5	92.3	0.75	0.75	0.625	73.0	−5.1	15.4	16.3	108.5	7.4	82	1.0	0.856	0.0	83.7	−3.4	84.5	84.5	92.3
546	NW_075$_e$	0.75	0.75	0.75	0.75	0.0	0.75	360	0.75	0.75	0.75	71.5	0.0	0.0	0.0	0.0	0.75	0.75	0.75	73.7	0.0	0.0	0.0	325.2	2.1	360	1.0	1.0	1.0	95.4	0.0	0.0	0.0	0.0
547	B00R_087_012$_e$	0.75	0.75	0.875	0.875	0.125	0.812	270	0.75	0.826	0.875	78.9	0.2	−7.0	7.0	271.7	0.75	0.75	0.875	74.6	6.0	−15.2	16.4	291.7	10.9	232	0.0	0.609	1.0	59.2	1.7	−56.6	56.6	271.7
548	B00R_100_025$_e$	0.75	0.75	1.0	1.0	0.25	0.875	270	0.75	0.902	1.0	86.3	0.4	−14.1	14.1	271.7	0.75	0.75	1.0	75.6	12.8	−30.0	32.7	293.1	22.8	232	0.0	0.609	1.0	59.2	1.7	−56.6	56.6	271.7
549	Y13G_087_087$_e$	0.75	0.875	0.0	0.875	0.875	0.437	98	0.875	0.86	0.0	80.1	−16.2	78.8	80.5	101.6	0.75	0.875	0.0	79.9	−31.3	79.3	85.3	111.5	15.1	89	1.0	0.983	0.0	91.5	−18.5	90.1	92.0	101.6
550	Y15G_087_075$_e$	0.75	0.875	0.125	0.875	0.75	0.5	99	0.875	0.874	0.125	81.3	−15.4	68.0	69.7	102.7	0.75	0.875	0.125	80.0	−30.9	75.6	81.7	112.2	17.2	89	1.0	0.999	0.0	92.6	−20.6	90.7	93.0	102.7
551	Y18G_087_062$_e$	0.75	0.875	0.25	0.875	0.625	0.562	101	0.852	0.875	0.25	81.3	−15.2	56.3	58.3	105.1	0.75	0.875	0.25	80.1	−29.7	67.3	73.6	113.8	18.2	91	0.963	1.0	0.0	92.0	−24.3	90.1	93.3	105.1
552	Y23G_087_050$_e$	0.75	0.875	0.375	0.875	0.5	0.625	104	0.828	0.875	0.375	81.2	−14.9	44.4	46.9	108.6	0.75	0.875	0.375	80.4	−27.6	55.5	62.0	116.5	16.8	94	0.906	1.0	0.0	91.0	−29.9	88.9	93.8	108.6
553	Y31G_087_037$_e$	0.75	0.875	0.5	0.875	0.375	0.687	109	0.802	0.875	0.5	81.2	−14.8	32.6	35.8	114.4	0.75	0.875	0.5	80.7	−24.6	41.5	48.3	120.6	13.3	100	0.806	1.0	0.0	89.4	−39.5	87.0	95.6	114.4
554	Y50G_087_025$_e$	0.75	0.875	0.625	0.875	0.25	0.75	120	0.757	0.875	0.625	81.1	−15.7	20.7	26.0	127.2	0.75	0.875	0.625	81.2	−20.7	26.7	33.8	127.7	7.8	118	0.528	1.0	0.0	85.9	−63.0	82.8	104.1	127.2
555	G00B_087_012$_e$	0.75	0.875	0.75	0.875	0.125	0.812	150	0.75	0.875	0.838	82.2	−8.0	2.5	8.4	162.2	0.75	0.875	0.75	81.8	−15.7	11.6	19.6	143.5	11.9	193	0.0	1.0	0.706	85.1	−64.6	20.7	67.9	162.2
556	G50B_087_012$_e$	0.75	0.875	0.875	0.875	0.125	0.812	210	0.75	0.861	0.875	81.4	−4.2	−3.2	5.3	216.9	0.75	0.875	0.875	82.5	−10.0	−3.3	10.5	198.7	5.8	215	0.0	0.89	1.0	79.0	−34.2	−25.7	42.8	216.9
557	G75B_100_025$_e$	0.75	0.875	1.0	1.0	0.25	0.875	240	0.75	0.94	1.0	89.0	−4.7	−9.9	10.9	244.3	0.75	0.875	1.0	83.4	−3.4	−18.1	18.5	259.2	10.0	223	0.0	0.763	1.0	70.0	−19.0	−39.6	43.9	244.3
558	Y23G_100_100$_e$	0.75	1.0	0.0	1.0	1.0	0.5	104

TUB registrering: 20150701-RN79/RN79L0NA.TXT /.PS TUB-material: code=rha4ta
anvendelse for måling av display output, ingen separasjon rgb (RGB)

se lignende filer: http://130.149.60.45/~farbmetrik/RN79/RN79.HTM
teknisk informasjon: http://www.ps.bam.de eller http://130.149.60.45/~farbmetrik

n	**HIC*$_{Fe}$**	***rgb*$_{Fe}$**			***ict*$_{Fe}$**			***h*$_{si_F,e}$**	***rgb**$_{Fe}$**			***LabCh**$_{Fe}$**					***rgb*'$_{Fe}$**			***LabCh*'$_{Fe}$**					***DE*'$_{Fe}$**	***h*$_{siM,e}$**	***rgb**$_{Me}$**			***LabCh**$_{Me}$**				
567	R00Y_087_087$_e$	0.875	0.0	0.0	0.875	0.875	0.437	390	0.875	0.0	0.23	44.5	68.5	32.6	75.8	25.4	0.875	0.0	0.0	44.1	69.5	58.3	90.8	39.9	25.7	375	1.0	0.0	0.263	50.9	78.3	37.3	86.7	25.4
568	R36Y_087_087$_e$	0.875	0.0	0.125	0.875	0.875	0.437	382	0.875	0.0	0.315	44.8	69.4	20.6	72.4	16.5	0.875	0.0	0.125	44.2	69.9	47.2	84.3	34.0	26.6	369	1.0	0.0	0.36	51.3	79.3	23.5	82.7	16.5
569	R23Y_087_087$_e$	0.875	0.0	0.25	0.875	0.875	0.437	374	0.875	0.0	0.395	45.3	70.7	9.5	71.4	7.6	0.875	0.0	0.25	44.5	70.8	30.2	77.0	23.1	20.7	363	1.0	0.0	0.452	51.7	80.8	10.8	81.6	7.6
570	R08Y_087_087$_e$	0.875	0.0	0.375	0.875	0.875	0.437	365	0.875	0.0	0.487	45.9	72.4	−2.9	72.4	357.6	0.875	0.0	0.375	45.1	72.4	12.2	73.4	9.5	15.2	356	1.0	0.0	0.557	52.5	82.7	−3.4	82.8	357.6
571	B70R_087_087$_e$	0.875	0.0	0.5	0.875	0.875	0.437	355	0.875	0.0	0.538	46.3	73.1	−9.8	73.8	352.3	0.875	0.0	0.5	46.0	74.6	−5.3	74.8	355.8	4.7	352	1.0	0.0	0.615	52.9	83.5	−11.2	84.3	352.3
572	B63R_087_087$_e$	0.875	0.0	0.625	0.875	0.875	0.437	346	0.875	0.0	0.632	47.2	75.5	−21.9	78.6	343.7	0.875	0.0	0.625	47.1	77.6	−22.1	80.7	344.0	2.0	345	1.0	0.0	0.723	53.9	86.3	−25.1	89.9	343.7
573	B56R_087_087$_e$	0.875	0.0	0.75	0.875	0.875	0.437	338	0.875	0.0	0.735	48.3	78.3	−34.5	85.6	336.1	0.875	0.0	0.75	48.5	81.2	−37.9	89.6	334.9	4.3	338	1.0	0.0	0.84	55.2	89.5	−39.5	97.9	336.1
574	B50R_087_087$_e$	0.875	0.0	0.875	0.875	0.875	0.437	330	0.875	0.0	0.867	50.0	82.3	−50.2	96.5	328.6	0.875	0.0	0.875	50.2	85.3	−52.8	100.3	328.2	3.8	330	1.0	0.0	0.991	57.1	94.1	−57.4	110.3	328.6
575	B44R_100_100$_e$	0.875	0.0	1.0	1.0	1.0	0.5	323	0.837	0.0	1.0	50.7	88.7	−69.4	112.6	321.9	0.875	0.0	1.0	52.1	89.8	−66.9	112.0	323.3	3.0	321	0.837	0.0	1.0	50.7	88.7	−69.4	112.6	321.9
576	R13Y_087_087$_e$	0.875	0.125	0.0	0.875	0.875	0.437	38	0.875	0.0	0.122	44.3	67.7	46.4	82.1	34.3	0.875	0.125	0.0	45.3	65.8	58.8	88.3	41.7	12.6	382	1.0	0.0	0.14	50.6	77.4	53.0	93.8	34.3
577	R00Y_087_075$_e$	0.875	0.125	0.125	0.875	0.75	0.5	390	0.875	0.125	0.322	50.1	58.7	27.9	65.0	25.4	0.875	0.125	0.125	45.5	66.2	48.3	81.9	36.0	22.1	375	1.0	0.0	0.263	50.9	78.3	37.3	86.7	25.4
578	R35Y_087_075$_e$	0.875	0.125	0.25	0.875	0.75	0.5	381	0.875	0.125	0.404	50.4	59.4	16.4	61.6	15.4	0.875	0.125	0.25	45.8	67.1	31.8	74.3	25.3	17.8	368	1.0	0.0	0.373	51.3	79.2	21.9	82.2	15.4
579	R18Y_087_075$_e$	0.875	0.125	0.375	0.875	0.75	0.5	371	0.875	0.125	0.489	50.9	60.8	4.5	61.0	4.3	0.875	0.125	0.375	46.4	68.8	13.9	70.2	11.4	13.0	360	1.0	0.0	0.486	51.9	81.1	6.1	81.3	4.3
580	R00Y_087_075$_e$	0.875	0.125	0.5	0.875	0.75	0.5	360	0.875	0.125	0.588	51.6	62.7	−8.7	63.3	352.0	0.875	0.125	0.5	47.2	71.1	−3.6	71.2	357.1	10.8	352	1.0	0.0	0.617	52.9	83.6	−11.6	84.4	352.0
581	B65R_087_075$_e$	0.875	0.125	0.625	0.875	0.75	0.5	349	0.875	0.125	0.639	52.1	64.1	−15.2	65.9	346.6	0.875	0.125	0.625	48.3	74.2	−20.3	76.9	344.6	11.8	347	1.0	0.0	0.686	53.6	85.5	−20.3	87.9	346.6
582	B57R_087_075$_e$	0.875	0.125	0.75	0.875	0.75	0.5	339	0.875	0.125	0.743	53.2	66.8	−28.1	72.5	337.1	0.875	0.125	0.75	49.6	77.9	−36.1	85.9	335.1	14.0	339	1.0	0.0	0.824	55.0	89.1	−37.5	96.7	337.1
583	B50R_087_075$_e$	0.875	0.125	0.875	0.875	0.75	0.5	330	0.875	0.125	0.868	54.8	70.6	−43.0	82.7	328.6	0.875	0.125	0.875	51.3	82.1	−51.1	96.7	328.1	14.5	330	1.0	0.0	0.991	57.1	94.1	−57.4	110.3	328.6
584	B43R_100_087$_e$	0.875	0.125	1.0	1.0	0.875	0.562	322	0.834	0.125	1.0	55.3	76.9	−62.2	98.9	321.0	0.875	0.125	1.0	53.1	86.9	−65.3	108.7	323.0	10.6	319	0.811	0.0	1.0	49.6	87.9	−71.1	113.0	321.0
585	R26Y_087_087$_e$	0.875	0.25	0.0	0.875	0.875	0.437	46	0.875	0.173	0.0	46.4	60.9	57.4	83.7	43.3	0.875	0.25	0.0	48.4	57.3	60.1	83.0	46.3	4.9	40	1.0	0.198	0.0	53.0	69.6	65.6	95.7	43.3
586	R15Y_087_075$_e$	0.875	0.25	0.125	0.875	0.75	0.5	39	0.875	0.125	0.217	49.8	57.9	41.3	71.1	35.5	0.875	0.25	0.125	48.5	57.7	50.8	76.9	41.3	9.5	383	1.0	0.0	0.123	50.5	77.2	55.0	94.8	35.5
587	R00Y_087_062$_e$	0.875	0.25	0.25	0.875	0.625	0.562	390	0.875	0.25	0.414	55.6	48.9	23.3	54.2	25.4	0.875	0.25	0.25	48.8	58.7	35.3	68.5	31.0	16.9	375	1.0	0.0	0.263	50.9	78.3	37.3	86.7	25.4
588	R31Y_087_062$_e$	0.875	0.25	0.375	0.875	0.625	0.562	379	0.875	0.25	0.497	56.0	49.9	11.7	51.2	13.2	0.875	0.25	0.375	49.3	60.4	17.9	63.0	16.5	13.9	366	1.0	0.0	0.395	51.4	79.8	18.7	82.0	13.2
589	R11Y_087_062$_e$	0.875	0.25	0.5	0.875	0.625	0.562	367	0.875	0.25	0.583	56.5	51.3	−0.1	51.3	359.8	0.875	0.25	0.5	50.1	63.0	0.6	63.0	0.5	13.3	357	1.0	0.0	0.533	52.3	82.1	−0.2	82.1	359.8
590	B69R_087_062$_e$	0.875	0.25	0.625	0.875	0.625	0.562	353	0.875	0.25	0.648	57.0	52.5	−8.8	53.3	350.4	0.875	0.25	0.625	51.1	66.2	−16.0	68.1	346.3	16.5	350	1.0	0.0	0.637	53.1	84.1	−14.2	85.3	350.4
591	B59R_087_062$_e$	0.875	0.25	0.75	0.875	0.625	0.562	341	0.875	0.25	0.745	58.0	55.1	−21.1	59.0	339.0	0.875	0.25	0.75	52.3	70.2	−31.9	77.1	335.5	19.3	341	1.0	0.0	0.793	54.7	88.2	−33.8	94.5	339.0
592	B50R_087_062$_e$	0.875	0.25	0.875	0.875	0.625	0.562	330	0.875	0.25	0.869	59.5	58.8	−35.9	68.9	328.6	0.875	0.25	0.875	53.8	74.7	−47.0	88.3	327.8	20.2	330	1.0	0.0	0.991	57.1	94.1	−57.4	110.3	328.6
593	B42R_100_075$_e$	0.875	0.25	1.0	1.0	0.75	0.625	321	0.838	0.25	1.0	60.3	65.2	−54.6	85.1	320.0	0.875	0.25	1.0	55.6	79.8	−61.3	100.7	322.4	16.7	318	0.784	0.0	1.0	48.6	87.0	−72.8	113.5	320.0
594	R41Y_087_087$_e$	0.875	0.375	0.0	0.875	0.875	0.437	55	0.875	0.358	0.0	52.2	45.0	60.4	75.4	53.3	0.875	0.375	0.0	53.2	44.5	62.6	76.8	54.5	2.4	54	1.0	0.41	0.0	59.7	51.4	69.1	86.1	53.3
595	R31Y_087_075$_e$	0.875	0.375	0.125	0.875	0.75	0.5	49	0.875	0.342	0.125	53.4	47.3	50.1	68.9	46.6	0.875	0.375	0.125	53.3	44.9	54.7	70.8	50.6	5.2	46	1.0	0.29	0.0	55.4	63.0	66.8	91.8	46.6
596	R18Y_087_062$_e$	0.875	0.375	0.25	0.875	0.625	0.562	41	0.875	0.25	0.288	55.4	48.2	37.3	61.0	37.7	0.875	0.375	0.25	53.5	45.9	40.7	61.4	41.5	4.4	386	1.0	0.0	0.062	50.5	77.2	59.7	97.6	37.7
597	R00Y_087_050$_e$	0.875	0.375	0.375	0.875	0.5	0.625	390	0.875	0.375	0.506	61.2	39.1	18.6	43.3	25.4	0.875	0.375	0.375	54.0	47.8	24.1	53.6	26.8	12.5	375	1.0	0.0	0.263	50.9	78.3	37.3	86.7	25.4
598	R26Y_087_050$_e$	0.875	0.375	0.5	0.875	0.5	0.625	376	0.875	0.375	0.589	61.6	40.2	7.0	40.8	9.8	0.875	0.375	0.5	54.6	50.5	7.2	51.0	8.1	12.3	364	1.0	0.0	0.429	51.6	80.5	14.0	81.7	9.8
599	R00Y_087_050$_e$	0.875	0.375	0.625	0.875	0.5	0.625	360	0.875	0.375	0.683	62.2	41.8	−5.8	42.2	352.0	0.875	0.375	0.625	55.5	54.0	−9.3	54.8	350.2	14.3	352	1.0	0.0	0.617	52.9	83.6	−11.6	84.4	352.0
600	B61R_087_050$_e$	0.875	0.375	0.75	0.875	0.5	0.625	344	0.875	0.375	0.748	62.8	43.3	−14.1	45.6	341.8	0.875	0.375	0.75	56.6	58.3	−25.2	63.5	336.5	19.6	344	1.0	0.0	0.747	54.1	86.7	−28.3	91.2	341.8
601	B50R_087_050$_e$	0.875	0.375	0.875	0.875	0.5	0.625	330	0.875	0.375	0.87	64.3	47.0	−28.7	55.1	328.6	0.875	0.375	0.875	58.0	63.2	−40.5	75.0	327.3	20.9	330	1.0	0.0	0.991	57.1	94.1	−57.4	110.3	328.6
602	B40R_100_062$_e$	0.875	0.375	1.0	1.0	0.625	0.687	319	0.83	0.375	1.0	64.8	53.3	−47.7	71.5	318.1	0.875	0.375	1.0	59.5	68.6	−55.0	88.0	321.2	17.7	314	0.729	0.0	1.0	46.5	85.3	−76.3	114.5	318.1
603	R58Y_087_087$_e$	0.875	0.5	0.0	0.875	0.875	0.437	65	0.875	0.483	0.0	58.0	30.5	63.9	70.8	64.4	0.875	0.5	0.0	59.4	29.0	66.2	72.3	66.2	3.0	63	1.0	0.552	0.0	66.3	34.9	73.1	81.0	64.4
604	R50Y_087_075$_e$	0.875	0.5	0.125	0.875	0.75	0.5	60	0.875	0.49	0.125	59.2	32.0	53.1	62.0	58.8	0.875	0.5	0.125	59.4	29.5	59.8	66.7	63.7	7.1	59	1.0	0.487	0.0	63.1	42.7	70.8	82.7	58.8
605	R38Y_087_062$_e$	0.875	0.5	0.25	0.875	0.625	0.562	53	0.875	0.487	0.25	60.3	34.3	42.5	54.7	51.0	0.875	0.5	0.25	59.7	30.6	47.4	56.4	57.1	6.1	52	1.0	0.379	0.0	58.3	54.9	68.1	87.5	51.0
606	R23Y_087_050$_e$	0.875	0.5	0.375	0.875	0.5	0.625	44	0.875	0.426	0.375	61.4	37.2	32.4	49.3	41.0	0.875	0.5	0.375	60.0	32.5	31.9	45.6	44.4	4.8	35	1.0	0.102	0.0	51.3	74.4	64.8	98.7	41.0
607	R00Y_087_037$_e$	0.875	0.5	0.5	0.875	0.375	0.687	390	0.875	0.5	0.598	66.8	29.3	13.9	32.5	25.4	0.875	0.5	0.5	60.6	35.3	15.5	38.6	23.7	8.7	375	1.0	0.0	0.263	50.9	78.3	37.3	86.7	25.4
608	R18Y_087_037$_e$	0.875	0.5	0.625	0.875	0.375	0.687	371	0.875	0.5	0.682	67.1	30.4	2.2	30.5	4.3	0.875	0.5	0.625	61.3	39.0	−0.7	39.0	358.9	10.8	360	1.0	0.0	0.486	51.9	81.1	6.1	81.3	4.3
609	B65R_087_037$_e$	0.875	0.5	0.75	0.875	0.375	0.687	349	0.875	0.5	0.757	67.8	32.0	−7.6	32.9	346.6	0.875	0.5	0.75	62.3	43.5	−16.6	46.5	339.0	15.5	347	1.0	0.0	0.686	53.6	85.5	−20.3	87.9	346.6
610	B50R_087_037$_e$	0.875	0.5	0.875	0.875	0.375	0.687	330	0.875	0.5	0.871	69.1	35.3	−21.5	41.3	328.6	0.875	0.5	0.875	63.5	48.6	−31.9	58.2	326.7	17.8	330	1.0	0.0	0.991	57.1	94.1	−57.4	110.3	328.6
611	B38R_100_050$_e$	0.875	0.5	1.0	1.0	0.5	0.75	316	0.819	0.5	1.0	69.3	41.4	−40.9	58.2	315.3	0.875	0.5	1.0	64.8	54.4	−46.6	71.7	319.3	14.8	309	0.638	0.0	1.0	43.2	82.9	−81.9	116.5	315.3
612	R73Y_087_087$_e$	0.875	0.625	0.0	0.875	0.875	0.437	74	0.875	0.578	0.0	63.1	18.6	67.1	69.7	74.4	0.875	0.625	0.0	66.5	12.7	70.9	72.0	79.7	7.7	70	1.0	0.661	0.0	72.1	21.3	76.7	79.6	74.4
613	R68Y_087_075$_e$	0.875	0.625	0.125	0.875	0.75	0.5	71	0.875	0.594	0.125	64.5	19.2	56.3	59.5	71.1	0.875	0.625	0.125	66.5	13.2	65.6	66.9	78.6	11.2	68	1.0	0.626	0.0	70.1	25.6	75.1	79.3	71.1
614	R61Y_087_062$_e$	0.875	0.625	0.25	0.875	0.625	0.562	67	0.875	0.61	0.25	66.1	19.8	46.1	50.2	66.6	0.875	0.625	0.25	66.7	14.3	54.8	56.6	75.3	10.3	65	1.0	0.576	0.0	67.6	31.8	73.8	80.4	66.6
615	R50Y_087_050$_e$	0.875	0.625	0.375	0.875	0.5	0.625	60	0.875	0.618	0.375	67.3	21.3	35.4	41.3	58.8	0.875	0.625	0.375	67.0	16.2	40.6	43.7	68.1	7.2	59	1.0	0.487	0.0	63.1	42.7	70.8	82.7	58.8
616	R31Y_087_037$_e$	0.875	0.625	0.5	0.875	0.375	0.687	49	0.875	0.608	0.5	68.4	23.6	25.0	34.4	46.6	0.875	0.625	0.5	67.5	19.0	24.9	31.4	52.6	4.6	46	1.0	0.29	0.0	55.4	63.0	66.8	91.8	46.6
617	R00Y_087_025$_e$	0.875	0.625	0.625	0.875	0.25	0.75	390	0.875	0.625	0.69	72.3	19.5	9.3	21.6	25.4	0.875	0.625	0.625	68.1	22.7	9.0	24.5	21.7	5.2	375	1.0	0.0	0.263	50.9	78.3	37.3	86.7	25.4
618	R00Y_087_025$_e$	0.875	0.625	0.75	0.875	0.25	0.75	360	0.875	0.625	0.779	72.8	20.9	−2.9	21.1	352.0	0.875	0.625	0.75	68.9	27.3	−6.6	28.1	346.2	8.3	352	1.0	0.0	0.617	52.9	83.6	−11.6	84.4	352.0
619	B50R_087_025$_e$	0.875	0.625	0.875	0.875	0.25	0.75	330	0.875	0.625	0.872	73.9	23.5	−14.3	27.5	328.6	0.875	0.625	0.875	69.9	32.6	−22.0	39.3	325.9	12.5	330	1.0	0.0	0.991	57.1	94.1	−57.4	110.3	328.6
620	B34R_100_037$_e$	0.875	0.625	1.0	1.0	0.375	0.812	311	0.791	0.625	1.0	73.5	29.6	−34.5	45.5	310.5	0.875	0.625	1.0	71.1	38.5	−36.8	53.3	316.3	9.5	296	0.444	0.0	1.0	37.0	79.0	−92.2	121.5	310.5
621	R86Y_087_087$_e$	0.875	0.75	0.0	0.875	0.875	0.437	82	0.875	0.66	0.0	67.8	8.1	70.0	70.5	83.4	0.875	0.75	0.0	74.2	−3.3	76.2	76.3	92.5	14.4	76	1.0	0.754	0.0	77.5	9.2	80.0	80.5	83.4
622	R85Y_087_075$_e$	0.875	0.75	0.125	0.875	0.75	0.5	81	0.875	0.682	0.125	69.5	8.0	59.7	60.2	82.2	0.875	0.75	0.125	74.2	−2.9	71.8	71.9	92.3	17.0	75	1.0	0.742	0.0	76.8	10.7	79.6	80.3	82.2
623	R81Y_087_062$_e$	0.875	0.75	0.25	0.875	0.625	0.562	79	0.875	0.699	0.25	71.0	8.6	49.3	50.0	80.0	0.875	0.75	0.25	74.4	−1.8	62.5	62.5	91.6	17.2	74	1.0	0.719	0.0	75.5	13.8	78.9	80.1	80.0
624	R76Y_087_050$_e$	0.875	0.75	0.375	0.875	0.5	0.625	76	0.875	0.717	0.375	72.5	9.1	38.8	39.9	76.7	0.875	0.75	0.375	74.6	0.0	49.6	49.6	89.9	14.2	72	1.0	0.684	0.0	73.5	18.3	77.7	79.8	76.7
625	R68Y_087_037$_e$	0.875	0.75	0.5	0.875	0.375	0.687	71	0.875	0.734	0.5	74.0	9.6	28.1	29.7	71.1	0.875	0.75	0.5	75.0	2.7	34.8	34.9	85.4	9.6	68	1.0	0.626	0.0	70.1	25.6	75.1	79.3	71.1
626	R50Y_087_025$_e$	0.875	0.75	0.625	0.875	0.25	0.75	60	0.875	0.746	0.625	75.4	10.6	17.7	20.6	58.8	0.875	0.75	0.625	75.6	6.3	19.4	20.5	71.8	4.6	59	1.0	0.487	0.0	63.1	42.7	70.8	82.7	58.8
627	R00Y_087_012$_e$	0.875	0.75	0.75	0.875	0.125	0.812	390	0.875	0.75	0.782	77.9	9.7	4.6	10.8	25.4	0.875	0.75	0.75	76.2	10.8	4.0	11.6	20.3	2.0	375	1.0	0.0	0.263	50.9	78.3	37.3	86.7	25.4
628	B50R_087_012$_e$	0.875	0.75	0.875	0.875	0.125	0.812	330	0.875	0.75	0.873	78.7	11.7	−7.1	13.7	328.6	0.875	0.75	0.875	77.1	16.1	−11.2	19.6	325.2	6.1	330	1.0	0.0	0.991	57.1	94.1	−57.4	110.3	328.6
629	B25R_100_025$_e$	0.875	0.75	1.0	1.0	0.25	0.875	300	0.75	0.817	1.0	81.1	13.1	−22.6	26.2	300.1	0.875	0.75	1.0	78.1	22.1	−26.1	34.2	310.2	10.0	254	0.0	0.27	1.0	38.2	52.7	−90.7	104.9	300.1
630	Y00G_087_087$_e$	0.875	0.875	0.0	0.875	0.875	0.437	90	0.875	0.749	0.0	73.2	−2.9	73.9	74.0	92.3	0.875	0.875	0.0	82.2	−18.7	82.0	84.1	102.8	19.8	82	1.0	0.856	0.0	83.7	−3.4	84.5	84.5	92.3
631	Y00G_087_075$_e$	0.875	0.875	0.125	0.875	0.75	0.5	90	0.875	0.767	0.125	74.7	−2.5	63.3	63.4	92.3	0.875	0.875	0.125	82.2	−18.3	78.3	80.5	103.1	23.0	82	1.0	0.856	0.0	83.7	−3.4	84.5	84.5	92.3
632	Y00G_087_062$_e$	0.875	0.875	0.25	0.875	0.625	0.562	90	0.875	0.785	0.25	76.1	−2.1	52.8	52.8	92.3	0.875	0.875	0.25	82.4	−17.2	70.3	72.4	103.8	23.9	82	1.0	0.856	0.0	83.7	−3.4	84.5	84.5	92.3
633	Y00G_087_050$_e$	0.875	0.875	0.375	0.875	0.5	0.625	90	0.875	0.803	0.375	77.6	−1.7	42.2	42.2	92.3	0.875	0.875	0.375	82.6	−15.5	58.6	60.6	104.8	21.9	82	1.0	0.856	0.0	83.7	−3.4	84.5	84.5	92.3
634	Y00G_087_037$_e$	0.875	0.875	0.5	0.875	0.375	0.687	90	0.875	0.821	0.5	79.1	−1.2	31.6	31.7	92.3	0.875	0.875	0.5	82.9	−12.9	44.8	46.6	106.0	17.9	82	1.0	0.856	0.0	83.7	−3.4	84.5	84.5	92.3
635	Y00G_087_025$_e$	0.875	0.875	0.625	0.875	0.25	0.75	90	0.875	0.839	0.625	80.5	−0.8	21.1	21.1	92.3	0.875	0.875	0.625	83.4	−9.4	30.0	31.5	107.3	12.7	82	1.0	0.856	0.0	83.7	−3.4	84.5	84.5	92.3
636	Y00G_087_012$_e$	0.875	0.875	0.75	0.875	0.125	0.812	90	0.875	0.857	0.75	82.0	−0.4	10.5	10.5	92.3	0.875	0.875	0.75	84.0	−5.1	15.0	15.8	108.7	6.7	82	1.0	0.856	0.0	83.7	−3.4	84.5	84.5	92.3
637	NW_087$_e$	0.875	0.875	0.875	0.875	0.0	0.875	360	0.875	0.875	0.875	83.4	0.0	0.0	0.0	0.0	0.875	0.875	0.875	84.7	0.0	0.0	0.0	325.2	1.2	360	1.0	1.0	1.0	95.4	0.0	0.0	0.0	0.0
638	B00R_100_012$_e$	0.875	0.875	1.0	1.0	0.125	0.937	270	0.875	0.951	1.0	90.8	0.2	−7.0	7.0	271.7	0.875	0.875	1.0	85.5	5.8	−14.8	15.9	291.5	10.9	232	0.0	0.609	1.0	59.2	1.7	−56.6	56.6	271.7
639	Y11G_100_100$_e$	0.875	1.0	0.0	1.0	1.0	0.5	97	1.

TUB registrering: 20150701-RN79/RN79L0NA.TXT /.PS TUB-material: code=rha4ta
anvendelse for måling av display output, ingen separasjon rgb (RGB)

se lignende filer: http://130.149.60.45/~farbmetrik/RN79/RN79.HTM
teknisk informasjon: http://www.ps.bam.de eller http://130.149.60.45/~farbmetrik

n	**HIC*$_{Fe}$**	***rgb*$_{Fe}$**			***ict*$_{Fe}$**			***h*$_{si_F,e}$**	***rgb**$_{Fe}$**			***LabCh**$_{Fe}$**					***rgb*'$_{Fe}$**			***LabCh*'$_{Fe}$**					***DE*'$_{Fe}$**	***h*$_{siM,e}$**	***rgb**$_{Me}$**			***LabCh**$_{Me}$**				
648	R00Y_100_100$_e$	1.0	0.0	0.0	1.0	1.0	0.5	390	1.0	0.0	0.263	50.9	78.3	37.3	86.7	25.4	1.0	0.0	0.0	50.4	76.9	64.5	100.4	39.9	27.2	375	1.0	0.0	0.263	50.9	78.3	37.3	86.7	25.4
649	R38Y_100_100$_e$	1.0	0.0	0.125	1.0	1.0	0.5	383	1.0	0.0	0.348	51.2	79.3	25.2	83.2	17.6	1.0	0.0	0.125	50.6	77.2	54.9	94.8	35.4	29.7	369	1.0	0.0	0.348	51.2	79.3	25.2	83.2	17.6
650	R26Y_100_100$_e$	1.0	0.0	0.25	1.0	1.0	0.5	376	1.0	0.0	0.429	51.6	80.5	14.0	81.7	9.8	1.0	0.0	0.25	50.8	77.9	39.2	87.2	26.6	25.3	364	1.0	0.0	0.429	51.6	80.5	14.0	81.7	9.8
651	R13Y_100_100$_e$	1.0	0.0	0.375	1.0	1.0	0.5	368	1.0	0.0	0.521	52.2	81.8	1.3	81.8	0.9	1.0	0.0	0.375	51.3	79.2	21.6	82.1	15.2	20.4	358	1.0	0.0	0.521	52.2	81.8	1.3	81.8	0.9
652	R00Y_100_100$_e$	1.0	0.0	0.5	1.0	1.0	0.5	360	1.0	0.0	0.617	52.9	83.6	−11.6	84.4	352.0	1.0	0.0	0.5	52.0	81.1	4.1	81.2	2.9	16.0	352	1.0	0.0	0.617	52.9	83.6	−11.6	84.4	352.0
653	B68R_100_100$_e$	1.0	0.0	0.625	1.0	1.0	0.5	352	1.0	0.0	0.65	53.2	84.5	−15.7	85.9	349.4	1.0	0.0	0.625	53.0	83.6	−12.6	84.6	351.4	3.1	350	1.0	0.0	0.65	53.2	84.5	−15.7	85.9	349.4
654	B61R_100_100$_e$	1.0	0.0	0.75	1.0	1.0	0.5	344	1.0	0.0	0.747	54.1	86.7	−28.3	91.2	341.8	1.0	0.0	0.75	54.2	86.7	−28.6	91.3	341.6	0.3	344	1.0	0.0	0.747	54.1	86.7	−28.3	91.2	341.8
655	B55R_100_100$_e$	1.0	0.0	0.875	1.0	1.0	0.5	337	1.0	0.0	0.855	55.4	89.9	−41.4	99.0	335.2	1.0	0.0	0.875	55.6	90.3	−43.9	100.4	334.0	2.5	337	1.0	0.0	0.855	55.4	89.9	−41.4	99.0	335.2
656	B50R_100_100$_e$	1.0	0.0	1.0	1.0	1.0	0.5	330	1.0	0.0	0.991	57.1	94.1	−57.4	110.3	328.6	1.0	0.0	1.0	57.2	94.3	−58.4	111.0	328.2	1.0	330	1.0	0.0	0.991	57.1	94.1	−57.4	110.3	328.6
657	R11Y_100_100$_e$	1.0	0.125	0.0	1.0	1.0	0.5	37	1.0	0.0	0.156	50.6	77.6	50.9	92.9	33.2	1.0	0.125	0.0	51.5	73.9	64.9	98.3	41.3	14.4	381	1.0	0.0	0.156	50.6	77.6	50.9	92.9	33.2
658	R00Y_100_087$_e$	1.0	0.125	0.125	1.0	0.875	0.562	390	1.0	0.125	0.355	56.4	68.5	32.6	75.8	25.4	1.0	0.125	0.125	51.6	74.2	55.7	92.8	36.9	24.2	375	1.0	0.0	0.263	50.9	78.3	37.3	86.7	25.4
659	R36Y_100_087$_e$	1.0	0.125	0.25	1.0	0.875	0.562	382	1.0	0.125	0.44	56.8	69.4	20.6	72.4	16.5	1.0	0.125	0.25	51.9	74.9	40.3	85.1	28.3	21.0	369	1.0	0.0	0.36	51.3	79.3	23.5	82.7	16.5
660	R23Y_100_087$_e$	1.0	0.125	0.375	1.0	0.875	0.562	374	1.0	0.125	0.52	57.2	70.7	9.5	71.4	7.6	1.0	0.125	0.375	52.3	76.3	23.0	79.7	16.7	15.3	363	1.0	0.0	0.452	51.7	80.8	10.8	81.6	7.6
661	R08Y_100_087$_e$	1.0	0.125	0.5	1.0	0.875	0.562	365	1.0	0.125	0.612	57.8	72.4	−2.9	72.4	357.6	1.0	0.125	0.5	53.0	78.2	5.6	78.4	4.1	11.4	356	1.0	0.0	0.557	52.5	82.7	−3.4	82.8	357.6
662	B70R_100_087$_e$	1.0	0.125	0.625	1.0	0.875	0.562	355	1.0	0.125	0.663	58.2	73.1	−9.8	73.8	352.3	1.0	0.125	0.625	53.9	80.8	−11.1	81.5	352.1	8.8	352	1.0	0.0	0.615	52.9	83.5	−11.2	84.3	352.3
663	B63R_100_087$_e$	1.0	0.125	0.75	1.0	0.875	0.562	346	1.0	0.125	0.757	59.1	75.5	−21.9	78.6	343.7	1.0	0.125	0.75	55.1	83.9	−27.2	88.2	342.0	10.6	345	1.0	0.0	0.723	53.9	86.3	−25.1	89.9	343.7
664	B56R_100_087$_e$	1.0	0.125	0.875	1.0	0.875	0.562	338	1.0	0.125	0.86	60.2	78.3	−34.5	85.6	336.1	1.0	0.125	0.875	56.5	87.6	−42.5	97.4	334.1	12.7	338	1.0	0.0	0.84	55.2	89.5	−39.5	97.9	336.1
665	B50R_100_087$_e$	1.0	0.125	1.0	1.0	0.875	0.562	330	1.0	0.125	0.992	61.9	82.3	−50.2	96.5	328.6	1.0	0.125	1.0	58.1	91.8	−57.0	108.0	328.1	12.1	330	1.0	0.0	0.991	57.1	94.1	−57.4	110.3	328.6
666	R23Y_100_100$_e$	1.0	0.25	0.0	1.0	1.0	0.5	44	1.0	0.102	0.0	51.3	74.4	64.8	98.7	41.0	1.0	0.25	0.0	54.0	66.7	65.9	93.8	44.6	8.2	35	1.0	0.102	0.0	51.3	74.4	64.8	98.7	41.0
667	R13Y_100_087$_e$	1.0	0.25	0.125	1.0	0.875	0.562	38	1.0	0.125	0.247	56.2	67.7	46.4	82.1	34.3	1.0	0.25	0.125	54.1	67.0	57.6	88.4	40.7	11.4	382	1.0	0.0	0.14	50.6	77.4	53.0	93.8	34.3
668	R00Y_100_075$_e$	1.0	0.25	0.25	1.0	0.75	0.625	390	1.0	0.25	0.447	62.0	58.7	27.9	65.0	25.4	1.0	0.25	0.25	54.4	67.8	43.1	80.3	32.4	19.2	375	1.0	0.0	0.263	50.9	78.3	37.3	86.7	25.4
669	R35Y_100_075$_e$	1.0	0.25	0.375	1.0	0.75	0.625	381	1.0	0.25	0.529	62.3	59.4	16.4	61.6	15.4	1.0	0.25	0.375	54.8	69.2	26.2	74.0	20.7	15.7	368	1.0	0.0	0.373	51.3	79.2	21.9	82.2	15.4
670	R18Y_100_075$_e$	1.0	0.25	0.5	1.0	0.75	0.625	371	1.0	0.25	0.614	62.8	60.8	4.5	61.0	4.3	1.0	0.25	0.5	55.5	71.3	9.0	71.8	7.2	13.5	360	1.0	0.0	0.486	51.9	81.1	6.1	81.3	4.3
671	R00Y_100_075$_e$	1.0	0.25	0.625	1.0	0.75	0.625	360	1.0	0.25	0.713	63.5	62.7	−8.7	63.3	352.0	1.0	0.25	0.625	56.3	74.0	−7.6	74.4	354.1	13.4	352	1.0	0.0	0.617	52.9	83.6	−11.6	84.4	352.0
672	B65R_100_075$_e$	1.0	0.25	0.75	1.0	0.75	0.625	349	1.0	0.25	0.764	64.0	64.1	−15.2	65.9	346.6	1.0	0.25	0.75	57.4	77.3	−23.6	80.8	342.9	16.9	347	1.0	0.0	0.686	53.6	85.5	−20.3	87.9	346.6
673	B57R_100_075$_e$	1.0	0.25	0.875	1.0	0.75	0.625	339	1.0	0.25	0.868	65.1	66.8	−28.1	72.5	337.1	1.0	0.25	0.875	58.7	81.2	−39.0	90.1	334.3	19.0	339	1.0	0.0	0.824	55.0	89.1	−37.5	96.7	337.1
674	B50R_100_075$_e$	1.0	0.25	1.0	1.0	0.75	0.625	330	1.0	0.25	0.993	66.7	70.6	−43.0	82.7	328.6	1.0	0.25	1.0	60.2	85.6	−53.6	101.0	327.9	19.4	330	1.0	0.0	0.991	57.1	94.1	−57.4	110.3	328.6
675	R36Y_100_100$_e$	1.0	0.375	0.0	1.0	1.0	0.5	52	1.0	0.358	0.0	57.6	56.9	67.8	88.5	49.9	1.0	0.375	0.0	58.2	55.4	67.9	87.7	50.7	1.5	50	1.0	0.358	0.0	57.6	56.9	67.8	88.5	49.9
676	R26Y_100_087$_e$	1.0	0.375	0.125	1.0	0.875	0.562	46	1.0	0.298	0.125	58.3	60.9	57.4	83.7	43.3	1.0	0.375	0.125	58.2	55.8	60.8	82.5	47.4	6.1	40	1.0	0.198	0.0	53.0	69.6	65.6	95.7	43.3
677	R15Y_100_075$_e$	1.0	0.375	0.25	1.0	0.75	0.625	39	1.0	0.25	0.342	61.8	57.9	41.3	71.1	35.5	1.0	0.375	0.25	58.5	56.6	47.5	73.9	39.9	7.1	383	1.0	0.0	0.123	50.5	77.2	55.0	94.8	35.5
678	R00Y_100_062$_e$	1.0	0.375	0.375	1.0	0.625	0.687	390	1.0	0.375	0.539	67.6	48.9	23.3	54.2	25.4	1.0	0.375	0.375	58.9	58.1	31.4	66.1	28.3	15.0	375	1.0	0.0	0.263	50.9	78.3	37.3	86.7	25.4
679	R31Y_100_062$_e$	1.0	0.375	0.5	1.0	0.625	0.687	379	1.0	0.375	0.622	67.9	49.9	11.7	51.2	13.2	1.0	0.375	0.5	59.4	60.3	14.6	62.1	13.6	13.7	366	1.0	0.0	0.395	51.4	79.8	18.7	82.0	13.2
680	R11Y_100_062$_e$	1.0	0.375	0.625	1.0	0.625	0.687	367	1.0	0.375	0.708	68.4	51.3	−0.1	51.3	359.8	1.0	0.375	0.625	60.2	63.2	−1.8	63.2	358.3	14.5	357	1.0	0.0	0.533	52.3	82.1	−0.2	82.1	359.8
681	B69R_100_062$_e$	1.0	0.375	0.75	1.0	0.625	0.687	353	1.0	0.375	0.773	68.9	52.5	−8.8	53.3	350.4	1.0	0.375	0.75	61.2	66.7	−17.9	69.1	344.9	18.5	350	1.0	0.0	0.637	53.1	84.1	−14.2	85.3	350.4
682	B59R_100_062$_e$	1.0	0.375	0.875	1.0	0.625	0.687	341	1.0	0.375	0.87	69.9	55.1	−21.1	59.0	339.0	1.0	0.375	0.875	62.4	70.9	−33.3	78.3	334.8	21.3	341	1.0	0.0	0.793	54.7	88.2	−33.8	94.5	339.0
683	B50R_100_062$_e$	1.0	0.375	1.0	1.0	0.625	0.687	330	1.0	0.375	0.994	71.5	58.8	−35.9	68.9	328.6	1.0	0.375	1.0	63.8	75.6	−48.0	89.6	327.5	22.0	330	1.0	0.0	0.991	57.1	94.1	−57.4	110.3	328.6
684	R50Y_100_100$_e$	1.0	0.5	0.0	1.0	1.0	0.5	60	1.0	0.487	0.0	63.1	42.7	70.8	82.7	58.8	1.0	0.5	0.0	63.6	41.3	71.0	82.2	59.7	1.4	59	1.0	0.487	0.0	63.1	42.7	70.8	82.7	58.8
685	R41Y_100_087$_e$	1.0	0.5	0.125	1.0	0.875	0.562	55	1.0	0.483	0.125	64.2	45.0	60.4	75.4	53.3	1.0	0.5	0.125	63.7	41.7	65.0	77.2	57.3	5.6	54	1.0	0.41	0.0	59.7	51.4	69.1	86.1	53.3
686	R31Y_100_075$_e$	1.0	0.5	0.25	1.0	0.75	0.625	49	1.0	0.467	0.25	65.4	47.3	50.1	68.9	46.6	1.0	0.5	0.25	63.9	42.6	53.1	68.1	51.2	5.7	46	1.0	0.29	0.0	55.4	63.0	66.8	91.8	46.6
687	R18Y_100_062$_e$	1.0	0.5	0.375	1.0	0.625	0.687	41	1.0	0.375	0.413	67.3	48.2	37.3	61.0	37.7	1.0	0.5	0.375	64.2	44.1	38.0	58.3	40.7	5.1	386	1.0	0.0	0.062	50.5	77.2	59.7	97.6	37.7
688	R00Y_100_050$_e$	1.0	0.5	0.5	1.0	0.5	0.75	390	1.0	0.5	0.631	73.1	39.1	18.6	43.3	25.4	1.0	0.5	0.5	64.7	46.4	21.9	51.3	25.2	11.6	375	1.0	0.0	0.263	50.9	78.3	37.3	86.7	25.4
689	R26Y_100_050$_e$	1.0	0.5	0.625	1.0	0.5	0.75	376	1.0	0.5	0.714	73.5	40.2	7.0	40.8	9.8	1.0	0.5	0.625	65.4	49.5	5.6	49.8	6.5	12.3	364	1.0	0.0	0.429	51.6	80.5	14.0	81.7	9.8
690	R00Y_100_050$_e$	1.0	0.5	0.75	1.0	0.5	0.75	360	1.0	0.5	0.808	74.1	41.8	−5.8	42.2	352.0	1.0	0.5	0.75	66.3	53.2	−10.2	54.2	349.1	14.5	352	1.0	0.0	0.617	52.9	83.6	−11.6	84.4	352.0
691	B61R_100_050$_e$	1.0	0.5	0.875	1.0	0.5	0.75	344	1.0	0.5	0.873	74.8	43.3	−14.1	45.6	341.8	1.0	0.5	0.875	67.3	57.6	−25.6	63.1	335.9	19.7	344	1.0	0.0	0.747	54.1	86.7	−28.3	91.2	341.8
692	B50R_100_050$_e$	1.0	0.5	1.0	1.0	0.5	0.75	330	1.0	0.5	0.995	76.3	47.0	−28.7	55.1	328.6	1.0	0.5	1.0	68.6	62.6	−40.5	74.6	327.0	20.9	330	1.0	0.0	0.991	57.1	94.1	−57.4	110.3	328.6
693	R63Y_100_100$_e$	1.0	0.625	0.0	1.0	1.0	0.5	68	1.0	0.589	0.0	68.2	30.2	74.2	80.1	67.8	1.0	0.625	0.0	70.1	25.8	75.0	79.3	71.0	4.9	65	1.0	0.589	0.0	68.2	30.2	74.2	80.1	67.8
694	R58Y_100_087$_e$	1.0	0.625	0.125	1.0	0.875	0.562	65	1.0	0.608	0.125	69.9	30.5	63.9	70.8	64.4	1.0	0.625	0.125	70.1	26.1	70.0	74.7	69.5	7.4	63	1.0	0.552	0.0	66.3	34.9	73.1	81.0	64.4
695	R50Y_100_075$_e$	1.0	0.625	0.25	1.0	0.75	0.625	60	1.0	0.615	0.25	71.1	32.0	53.1	62.0	58.8	1.0	0.625	0.25	70.3	27.0	59.6	65.4	65.5	8.2	59	1.0	0.487	0.0	63.1	42.7	70.8	82.7	58.8
696	R38Y_100_062$_e$	1.0	0.625	0.375	1.0	0.625	0.687	53	1.0	0.612	0.375	72.2	34.3	42.5	54.7	51.0	1.0	0.625	0.375	70.6	28.6	45.7	53.9	57.8	6.6	52	1.0	0.379	0.0	58.3	54.9	68.1	87.5	51.0
697	R23Y_100_050$_e$	1.0	0.625	0.5	1.0	0.5	0.75	44	1.0	0.551	0.5	73.3	37.2	32.4	49.3	41.0	1.0	0.625	0.5	71.0	31.0	30.2	43.3	44.3	6.9	35	1.0	0.102	0.0	51.3	74.4	64.8	98.7	41.0
698	R00Y_100_037$_e$	1.0	0.625	0.625	1.0	0.375	0.812	390	1.0	0.625	0.723	78.7	29.3	13.9	32.5	25.4	1.0	0.625	0.625	71.6	34.1	14.4	37.0	22.9	8.5	375	1.0	0.0	0.263	50.9	78.3	37.3	86.7	25.4
699	R18Y_100_037$_e$	1.0	0.625	0.75	1.0	0.375	0.812	371	1.0	0.625	0.807	79.1	30.4	2.2	30.5	4.3	1.0	0.625	0.75	72.4	37.9	−1.2	37.9	358.1	10.7	360	1.0	0.0	0.486	51.9	81.1	6.1	81.3	4.3
700	B65R_100_037$_e$	1.0	0.625	0.875	1.0	0.375	0.812	349	1.0	0.625	0.882	79.7	32.0	−7.6	32.9	346.6	1.0	0.625	0.875	73.3	42.5	−16.6	45.6	338.6	15.1	347	1.0	0.0	0.686	53.6	85.5	−20.3	87.9	346.6
701	B50R_100_037$_e$	1.0	0.625	1.0	1.0	0.375	0.812	330	1.0	0.625	0.996	81.0	35.3	−21.5	41.3	328.6	1.0	0.625	1.0	74.3	47.6	−31.5	57.1	326.4	17.2	330	1.0	0.0	0.991	57.1	94.1	−57.4	110.3	328.6
702	R76Y_100_100$_e$	1.0	0.75	0.0	1.0	1.0	0.5	76	1.0	0.684	0.0	73.5	18.3	77.7	79.8	76.7	1.0	0.75	0.0	77.2	9.8	79.7	80.3	82.9	9.4	72	1.0	0.684	0.0	73.5	18.3	77.7	79.8	76.7
703	R73Y_100_087$_e$	1.0	0.75	0.125	1.0	0.875	0.562	74	1.0	0.703	0.125	75.0	18.6	67.1	69.7	74.4	1.0	0.75	0.125	77.3	10.2	75.6	76.2	82.3	12.1	70	1.0	0.661	0.0	72.1	21.3	76.7	79.6	74.4
704	R68Y_100_075$_e$	1.0	0.75	0.25	1.0	0.75	0.625	71	1.0	0.719	0.25	76.4	19.2	56.3	59.5	71.1	1.0	0.75	0.25	77.4	11.1	66.5	67.4	80.5	13.0	68	1.0	0.626	0.0	70.1	25.6	75.1	79.3	71.1
705	R61Y_100_062$_e$	1.0	0.75	0.375	1.0	0.625	0.687	67	1.0	0.735	0.375	78.0	19.8	46.1	50.2	66.6	1.0	0.75	0.375	77.6	12.6	53.8	55.3	76.7	10.5	65	1.0	0.576	0.0	67.6	31.8	73.8	80.4	66.6
706	R50Y_100_050$_e$	1.0	0.75	0.5	1.0	0.5	0.75	60	1.0	0.743	0.5	79.2	21.3	35.4	41.3	58.8	1.0	0.75	0.5	78.0	15.0	39.2	42.0	69.0	7.5	59	1.0	0.487	0.0	63.1	42.7	70.8	82.7	58.8
707	R31Y_100_037$_e$	1.0	0.75	0.625	1.0	0.375	0.812	49	1.0	0.733	0.625	80.4	23.6	25.0	34.4	46.6	1.0	0.75	0.625	78.5	18.1	24.0	30.0	52.9	5.9	46	1.0	0.29	0.0	55.4	63.0	66.8	91.8	46.6
708	R00Y_100_025$_e$	1.0	0.75	0.75	1.0	0.25	0.875	390	1.0	0.75	0.815	84.2	19.5	9.3	21.6	25.4	1.0	0.75	0.75	79.2	21.9	8.5	23.5	21.3	5.6	375	1.0	0.0	0.263	50.9	78.3	37.3	86.7	25.4
709	R00Y_100_025$_e$	1.0	0.75	0.875	1.0	0.25	0.875	360	1.0	0.75	0.904	84.7	20.9	−2.9	21.1	352.0	1.0	0.75	0.875	79.9	26.5	−6.6	27.3	345.9	8.3	352	1.0	0.0	0.617	52.9	83.6	−11.6	84.4	352.0
710	B50R_100_025$_e$	1.0	0.75	1.0	1.0	0.25	0.875	330	1.0	0.75	0.997	85.8	23.5	−14.3	27.5	328.6	1.0	0.75	1.0	80.9	31.7	−21.5	38.4	325.8	11.9	330	1.0	0.0	0.991	57.1	94.1	−57.4	110.3	328.6
711	R88Y_100_100$_e$	1.0	0.875	0.0	1.0	1.0	0.5	83	1.0	0.767	0.0	78.3	7.7	80.7	81.0	84.5	1.0	0.875	0.0	84.8	−5.7	85.0	85.2	93.8	15.6	77	1.0	0.767	0.0	78.3	7.7	80.7	81.0	84.5
712	R86Y_100_087$_e$	1.0	0.875	0.125	1.0	0.875	0.562	82	1.0	0.785	0.125	79.7	8.1	70.0	70.5	83.4	1.0	0.875	0.125	84.8	−5.4	81.5	81.7	93.8	18.4	76	1.0	0.754	0.0	77.5	9.2	80.0	80.5	83.4
713	R85Y_100_075$_e$	1.0	0.875	0.25	1.0	0.75	0.625	81	1.0	0.807	0.25	81.4	8.0	59.7	60.2	82.2	1.0	0.875	0.25	84.9	−4.5	73.6	73.7	93.5	19.1	75	1.0	0.742	0.0	76.8	10.7	79.6	80.3	82.2
714	R81Y_100_062$_e$	1.0	0.875	0.375	1.0	0.625	0.687	79	1.0	0.824	0.375	82.9	8.6	49.3	50.0	80.0	1.0	0.875	0.375	85.1	−3.0	62.1	62.2	92.7	17.4	74	1.0	0.719	0.0	75.5	13.8	78.9	80.1	80.0
715	R76Y_100_050$_e$	1.0	0.875	0.5	1.0	0.5	0.75	76	1.0	0.842	0.5	84.4	9.1	38.8	39.9	76.7	1.0	0.875	0.5	85.5	−0.7	48.5	48.5	90.8	13.9	72	1.0	0.684	0.0	73.5	18.3	77.7	79.8	76.7
716	R68Y_100_037$_e$	1.0	0.875	0.625	1.0	0.375	0.812	71	1.0	0.859	0.625	85.9	9.6	28.1	29.7	71.1	1.0	0.875	0.625	85.9	2.2	33.9	33.9	86.1	9.3	68	1.0	0.626	0.0	70.1	25.6	75.1	79.3	71.1
717	R50Y_100_025$_e$	1.0	0.875	0.75	1.0	0.25	0.875	60	1.0	0.871	0.75	87.3	10.6	17.7	20.6	58.8	1.0	0.875	0.75	86.4	6.0	18.8	19.8	72.2	4.8	59	1.0	0.487	0.0	63.1	42.7	70.8	82.7	58.8
718	R00Y_100_012$_e$	1.0	0.875	0.875	1.0	0.125	0.937	390	1.0	0.875	0.907	89.8	9.7	4.6	10.8	25.4	1.0	0.875	0.875	87.1	10.5	3.8	11.2	20.1	2.8	375	1.0	0.0	0.263	50.9	78.3	37.3	86.7	25.4
719	B50R_100_012$_e$	1.0	0.875	1.0	1.0	0.125	0.937	330	1.0	0.875	0.998	90.6	11.7	−7.1	13.7	328.6	1.0	0.875	1.0	87.9	15.7	−10.9	19.1	325.1	6.0	330	1.0	0.0	0.991	57.1	94.1	−57.4	110.3	328.6
720	Y00G_100_100$_e$	1.0	1.0	0.0	1.0	1.0	0.5

TUB registrering: 20150701-RN79/RN79L0NA.TXT /.PS TUB-material: code=rha4ta
anvendelse for måling av display output, ingen separasjon rgb (RGB)

se lignende filer: http://130.149.60.45/~farbmetrik/RN79/RN79.HTM
teknisk informasjon: http://www.ps.bam.de eller http://130.149.60.45/~farbmetrik

n	**HIC*$_{Fe}$**	***rgb*$_{Fe}$**			***ict*$_{Fe}$**			***h*$_{si_F,e}$**	***rgb**$_{Fe}$*			***LabCh**$_{Fe}$*					***rgb*'$_{Fe}$**			***LabCh*'$_{Fe}$**					***DE*'$_{Fe}$**	***h*$_{siM,e}$**	***rgb**$_{Me}$*			***LabCh**$_{Me}$*				
729	NW_100$_e$	1.0	1.0	1.0	1.0	0.0	1.0	360	1.0	1.0	1.0	95.4	0.0	0.0	0.0	0.0	1.0	1.0	1.0	95.4	0.0	0.0	0.0	325.2	0.0	360	1.0	1.0	1.0	95.4	0.0	0.0	0.0	0.0
730	G50B_100_012$_e$	0.875	1.0	1.0	1.0	0.125	0.937	210	0.875	0.986	1.0	93.3	−4.2	−3.2	5.3	216.9	0.875	1.0	1.0	93.3	−9.7	−3.3	10.3	198.8	5.5	215	0.0	0.89	1.0	79.0	−34.2	−25.7	42.8	216.9
731	G50B_100_025$_e$	0.75	1.0	1.0	1.0	0.25	0.875	210	0.75	0.972	1.0	91.3	−8.5	−6.4	10.7	216.9	0.75	1.0	1.0	91.5	−18.9	−6.2	19.9	198.1	10.3	215	0.0	0.89	1.0	79.0	−34.2	−25.7	42.8	216.9
732	G50B_100_037$_e$	0.625	1.0	1.0	1.0	0.375	0.812	210	0.625	0.958	1.0	89.2	−12.8	−9.6	16.0	216.9	0.625	1.0	1.0	90.0	−27.0	−8.5	28.3	197.6	14.2	215	0.0	0.89	1.0	79.0	−34.2	−25.7	42.8	216.9
733	G50B_100_050$_e$	0.5	1.0	1.0	1.0	0.5	0.75	210	0.5	0.945	1.0	87.2	−17.1	−12.8	21.4	216.9	0.5	1.0	1.0	88.8	−33.9	−10.4	35.4	197.1	17.0	215	0.0	0.89	1.0	79.0	−34.2	−25.7	42.8	216.9
734	G50B_100_062$_e$	0.375	1.0	1.0	1.0	0.625	0.687	210	0.375	0.931	1.0	85.2	−21.4	−16.1	26.8	216.9	0.375	1.0	1.0	87.9	−39.3	−11.8	41.0	196.8	18.5	215	0.0	0.89	1.0	79.0	−34.2	−25.7	42.8	216.9
735	G50B_100_075$_e$	0.25	1.0	1.0	1.0	0.75	0.625	210	0.25	0.917	1.0	83.1	−25.6	−19.3	32.1	216.9	0.25	1.0	1.0	87.3	−43.0	−12.8	44.9	196.5	19.0	215	0.0	0.89	1.0	79.0	−34.2	−25.7	42.8	216.9
736	G50B_100_087$_e$	0.125	1.0	1.0	1.0	0.875	0.562	210	0.125	0.903	1.0	81.1	−29.9	−22.5	37.5	216.9	0.125	1.0	1.0	87.0	−45.2	−13.3	47.2	196.4	18.8	215	0.0	0.89	1.0	79.0	−34.2	−25.7	42.8	216.9
737	G50B_100_100$_e$	0.0	1.0	1.0	1.0	1.0	0.5	210	0.0	0.89	1.0	79.0	−34.2	−25.7	42.8	216.9	0.0	1.0	1.0	86.8	−46.1	−13.5	48.1	196.3	18.7	215	0.0	0.89	1.0	79.0	−34.2	−25.7	42.8	216.9
738	R00Y_100_012$_e$	1.0	0.875	0.875	1.0	0.125	0.937	390	1.0	0.875	0.907	89.8	9.7	4.6	10.8	25.4	1.0	0.875	0.875	87.1	10.5	3.8	11.2	20.1	2.8	375	1.0	0.0	0.263	50.9	78.3	37.3	86.7	25.4
739	NW_087$_e$	0.875	0.875	0.875	0.875	0.0	0.875	360	0.875	0.875	0.875	83.4	0.0	0.0	0.0	0.0	0.875	0.875	0.875	84.7	0.0	0.0	0.0	325.2	1.2	360	1.0	1.0	1.0	95.4	0.0	0.0	0.0	0.0
740	G50B_087_012$_e$	0.75	0.875	0.875	0.875	0.125	0.812	210	0.75	0.861	0.875	81.4	−4.2	−3.2	5.3	216.9	0.75	0.875	0.875	82.5	−10.0	−3.3	10.5	198.7	5.8	215	0.0	0.89	1.0	79.0	−34.2	−25.7	42.8	216.9
741	G50B_087_025$_e$	0.625	0.875	0.875	0.875	0.25	0.75	210	0.625	0.847	0.875	79.4	−8.5	−6.4	10.7	216.9	0.625	0.875	0.875	80.7	−19.1	−6.2	20.1	197.9	10.6	215	0.0	0.89	1.0	79.0	−34.2	−25.7	42.8	216.9
742	G50B_087_037$_e$	0.5	0.875	0.875	0.875	0.375	0.687	210	0.5	0.833	0.875	77.3	−12.8	−9.6	16.0	216.9	0.5	0.875	0.875	79.3	−27.1	−8.5	28.4	197.4	14.4	215	0.0	0.89	1.0	79.0	−34.2	−25.7	42.8	216.9
743	G50B_087_050$_e$	0.375	0.875	0.875	0.875	0.5	0.625	210	0.375	0.82	0.875	75.3	−17.1	−12.8	21.4	216.9	0.375	0.875	0.875	78.3	−33.4	−10.2	34.9	196.9	16.8	215	0.0	0.89	1.0	79.0	−34.2	−25.7	42.8	216.9
744	G50B_087_062$_e$	0.25	0.875	0.875	0.875	0.625	0.562	210	0.25	0.806	0.875	73.2	−21.4	−16.1	26.8	216.9	0.25	0.875	0.875	77.5	−37.9	−11.3	39.6	196.6	17.7	215	0.0	0.89	1.0	79.0	−34.2	−25.7	42.8	216.9
745	G50B_087_075$_e$	0.125	0.875	0.875	0.875	0.75	0.5	210	0.125	0.792	0.875	71.2	−25.6	−19.3	32.1	216.9	0.125	0.875	0.875	77.1	−40.6	−12.0	42.4	196.4	17.6	215	0.0	0.89	1.0	79.0	−34.2	−25.7	42.8	216.9
746	G50B_087_087$_e$	0.0	0.875	0.875	0.875	0.875	0.437	210	0.0	0.778	0.875	69.1	−29.9	−22.5	37.5	216.9	0.0	0.875	0.875	77.0	−41.7	−12.2	43.5	196.3	17.4	215	0.0	0.89	1.0	79.0	−34.2	−25.7	42.8	216.9
747	R00Y_100_025$_e$	1.0	0.75	0.75	1.0	0.25	0.875	390	1.0	0.75	0.815	84.2	19.5	9.3	21.6	25.4	1.0	0.75	0.75	79.2	21.9	8.5	23.5	21.3	5.6	375	1.0	0.0	0.263	50.9	78.3	37.3	86.7	25.4
748	R00Y_087_012$_e$	0.875	0.75	0.75	0.875	0.125	0.812	390	0.875	0.75	0.782	77.9	9.7	4.6	10.8	25.4	0.875	0.75	0.75	76.2	10.8	4.0	11.6	20.3	2.0	375	1.0	0.0	0.263	50.9	78.3	37.3	86.7	25.4
749	NW_075$_e$	0.75	0.75	0.75	0.75	0.0	0.75	360	0.75	0.75	0.75	71.5	0.0	0.0	0.0	0.0	0.75	0.75	0.75	73.7	0.0	0.0	0.0	325.2	2.1	360	1.0	1.0	1.0	95.4	0.0	0.0	0.0	0.0
750	G50B_075_012$_e$	0.625	0.75	0.75	0.75	0.125	0.687	210	0.625	0.736	0.75	69.5	−4.2	−3.2	5.3	216.9	0.625	0.75	0.75	71.5	−10.2	−3.4	10.8	198.5	6.3	215	0.0	0.89	1.0	79.0	−34.2	−25.7	42.8	216.9
751	G50B_075_025$_e$	0.5	0.75	0.75	0.75	0.25	0.625	210	0.5	0.722	0.75	67.4	−8.5	−6.4	10.7	216.9	0.5	0.75	0.75	69.8	−19.4	−6.2	20.3	197.8	11.0	215	0.0	0.89	1.0	79.0	−34.2	−25.7	42.8	216.9
752	G50B_075_037$_e$	0.375	0.75	0.75	0.75	0.375	0.562	210	0.375	0.708	0.75	65.4	−12.8	−9.6	16.0	216.9	0.375	0.75	0.75	68.4	−26.9	−8.3	28.2	197.1	14.5	215	0.0	0.89	1.0	79.0	−34.2	−25.7	42.8	216.9
753	G50B_075_050$_e$	0.25	0.75	0.75	0.75	0.5	0.5	210	0.25	0.695	0.75	63.3	−17.1	−12.8	21.4	216.9	0.25	0.75	0.75	67.5	−32.5	−9.7	33.9	196.7	16.2	215	0.0	0.89	1.0	79.0	−34.2	−25.7	42.8	216.9
754	G50B_075_062$_e$	0.125	0.75	0.75	0.75	0.625	0.437	210	0.125	0.681	0.75	61.3	−21.4	−16.1	26.8	216.9	0.125	0.75	0.75	67.0	−35.8	−10.6	37.3	196.4	16.4	215	0.0	0.89	1.0	79.0	−34.2	−25.7	42.8	216.9
755	G50B_075_075$_e$	0.0	0.75	0.75	0.75	0.75	0.375	210	0.0	0.667	0.75	59.3	−25.6	−19.3	32.1	216.9	0.0	0.75	0.75	66.8	−37.1	−10.9	38.7	196.3	16.1	215	0.0	0.89	1.0	79.0	−34.2	−25.7	42.8	216.9
756	R00Y_100_037$_e$	1.0	0.625	0.625	1.0	0.375	0.812	390	1.0	0.625	0.723	78.7	29.3	13.9	32.5	25.4	1.0	0.625	0.625	71.6	34.1	14.4	37.0	22.9	8.5	375	1.0	0.0	0.263	50.9	78.3	37.3	86.7	25.4
757	R00Y_087_025$_e$	0.875	0.625	0.625	0.875	0.25	0.75	390	0.875	0.625	0.69	72.3	19.5	9.3	21.6	25.4	0.875	0.625	0.625	68.1	22.7	9.0	24.5	21.7	5.2	375	1.0	0.0	0.263	50.9	78.3	37.3	86.7	25.4
758	R00Y_075_012$_e$	0.75	0.625	0.625	0.75	0.125	0.687	390	0.75	0.625	0.657	65.9	9.7	4.6	10.8	25.4	0.75	0.625	0.625	65.0	11.2	4.2	12.0	20.4	1.8	375	1.0	0.0	0.263	50.9	78.3	37.3	86.7	25.4
759	NW_062$_e$	0.625	0.625	0.625	0.625	0.0	0.625	360	0.625	0.625	0.625	59.6	0.0	0.0	0.0	0.0	0.625	0.625	0.625	62.4	0.0	0.0	0.0	325.2	2.7	360	1.0	1.0	1.0	95.4	0.0	0.0	0.0	0.0
760	G50B_062_012$_e$	0.5	0.625	0.625	0.625	0.125	0.562	210	0.5	0.611	0.625	57.5	−4.2	−3.2	5.3	216.9	0.5	0.625	0.625	60.1	−10.5	−3.5	11.0	198.4	6.7	215	0.0	0.89	1.0	79.0	−34.2	−25.7	42.8	216.9
761	G50B_062_025$_e$	0.375	0.625	0.625	0.625	0.25	0.5	210	0.375	0.597	0.625	55.5	−8.5	−6.4	10.7	216.9	0.375	0.625	0.625	58.5	−19.5	−6.1	20.5	197.5	11.4	215	0.0	0.89	1.0	79.0	−34.2	−25.7	42.8	216.9
762	G50B_062_037$_e$	0.25	0.625	0.625	0.625	0.375	0.437	210	0.25	0.583	0.625	53.5	−12.8	−9.6	16.0	216.9	0.25	0.625	0.625	57.3	−26.4	−8.0	27.6	196.9	14.2	215	0.0	0.89	1.0	79.0	−34.2	−25.7	42.8	216.9
763	G50B_062_050$_e$	0.125	0.625	0.625	0.625	0.5	0.375	210	0.125	0.57	0.625	51.4	−17.1	−12.8	21.4	216.9	0.125	0.625	0.625	56.6	−30.7	−9.1	32.0	196.5	15.0	215	0.0	0.89	1.0	79.0	−34.2	−25.7	42.8	216.9
764	G50B_062_062$_e$	0.0	0.625	0.625	0.625	0.625	0.312	210	0.0	0.556	0.625	49.4	−21.4	−16.1	26.8	216.9	0.0	0.625	0.625	56.3	−32.4	−9.5	33.8	196.3	14.6	215	0.0	0.89	1.0	79.0	−34.2	−25.7	42.8	216.9
765	R00Y_100_050$_e$	1.0	0.5	0.5	1.0	0.5	0.75	390	1.0	0.5	0.631	73.1	39.1	18.6	43.3	25.4	1.0	0.5	0.5	64.7	46.4	21.9	51.3	25.2	11.6	375	1.0	0.0	0.263	50.9	78.3	37.3	86.7	25.4
766	R00Y_087_037$_e$	0.875	0.5	0.5	0.875	0.375	0.687	390	0.875	0.5	0.598	66.8	29.3	13.9	32.5	25.4	0.875	0.5	0.5	60.6	35.3	15.5	38.6	23.7	8.7	375	1.0	0.0	0.263	50.9	78.3	37.3	86.7	25.4
767	R00Y_075_025$_e$	0.75	0.5	0.5	0.75	0.25	0.625	390	0.75	0.5	0.565	60.4	19.5	9.3	21.6	25.4	0.75	0.5	0.5	56.8	23.7	9.7	25.6	22.2	5.4	375	1.0	0.0	0.263	50.9	78.3	37.3	86.7	25.4
768	R00Y_062_012$_e$	0.625	0.5	0.5	0.625	0.125	0.562	390	0.625	0.5	0.532	54.0	9.7	4.6	10.8	25.4	0.625	0.5	0.5	53.4	11.7	4.4	12.6	20.7	2.0	375	1.0	0.0	0.263	50.9	78.3	37.3	86.7	25.4
769	NW_050$_e$	0.5	0.5	0.5	0.5	0.0	0.5	360	0.5	0.5	0.5	47.7	0.0	0.0	0.0	0.0	0.5	0.5	0.5	50.6	0.0	0.0	0.0	325.3	2.9	360	1.0	1.0	1.0	95.4	0.0	0.0	0.0	0.0
770	G50B_050_012$_e$	0.375	0.5	0.5	0.5	0.125	0.437	210	0.375	0.486	0.5	45.6	−4.2	−3.2	5.3	216.9	0.375	0.5	0.5	48.4	−10.7	−3.5	11.3	198.2	7.0	215	0.0	0.89	1.0	79.0	−34.2	−25.7	42.8	216.9
771	G50B_050_025$_e$	0.25	0.5	0.5	0.5	0.25	0.375	210	0.249	0.472	0.5	43.6	−8.5	−6.4	10.7	216.9	0.25	0.5	0.5	46.8	−19.5	−6.0	20.4	197.2	11.4	215	0.0	0.89	1.0	79.0	−34.2	−25.7	42.8	216.9
772	G50B_050_037$_e$	0.125	0.5	0.5	0.5	0.375	0.312	210	0.124	0.458	0.5	41.5	−12.8	−9.6	16.0	216.9	0.125	0.5	0.5	45.9	−25.2	−7.5	26.3	196.6	13.2	215	0.0	0.89	1.0	79.0	−34.2	−25.7	42.8	216.9
773	G50B_050_050$_e$	0.0	0.5	0.5	0.5	0.5	0.25	210	0.0	0.445	0.5	39.5	−17.1	−12.8	21.4	216.9	0.0	0.5	0.5	45.5	−27.6	−8.1	28.7	196.3	12.9	215	0.0	0.89	1.0	79.0	−34.2	−25.7	42.8	216.9
774	R00Y_100_062$_e$	1.0	0.375	0.375	1.0	0.625	0.687	390	1.0	0.375	0.539	67.6	48.9	23.3	54.2	25.4	1.0	0.375	0.375	58.9	58.1	31.4	66.1	28.3	15.0	375	1.0	0.0	0.263	50.9	78.3	37.3	86.7	25.4
775	R00Y_087_050$_e$	0.875	0.375	0.375	0.875	0.5	0.625	390	0.875	0.375	0.506	61.2	39.1	18.6	43.3	25.4	0.875	0.375	0.375	54.0	47.8	24.1	53.6	26.8	12.5	375	1.0	0.0	0.263	50.9	78.3	37.3	86.7	25.4
776	R00Y_075_037$_e$	0.75	0.375	0.375	0.75	0.375	0.562	390	0.75	0.375	0.473	54.8	29.3	13.9	32.5	25.4	0.75	0.375	0.375	49.4	36.7	17.1	40.5	25.0	9.7	375	1.0	0.0	0.263	50.9	78.3	37.3	86.7	25.4
777	R00Y_062_025$_e$	0.625	0.375	0.375	0.625	0.25	0.5	390	0.625	0.375	0.44	48.5	19.5	9.3	21.6	25.4	0.625	0.375	0.375	45.1	24.9	10.6	27.0	23.1	6.4	375	1.0	0.0	0.263	50.9	78.3	37.3	86.7	25.4
778	R00Y_050_012$_e$	0.5	0.375	0.375	0.5	0.125	0.437	390	0.5	0.375	0.407	42.1	9.7	4.6	10.8	25.4	0.5	0.375	0.375	41.4	12.4	4.8	13.3	21.2	2.7	375	1.0	0.0	0.263	50.9	78.3	37.3	86.7	25.4
779	NW_037$_e$	0.375	0.375	0.375	0.375	0.0	0.375	360	0.375	0.375	0.375	35.7	0.0	0.0	0.0	0.0	0.375	0.375	0.375	38.3	0.0	0.0	0.0	325.3	2.5	360	1.0	1.0	1.0	95.4	0.0	0.0	0.0	0.0
780	G50B_037_012$_e$	0.25	0.375	0.375	0.375	0.125	0.312	210	0.249	0.361	0.375	33.7	−4.2	−3.2	5.3	216.9	0.25	0.375	0.375	36.0	−11.0	−3.5	11.6	197.8	7.2	215	0.0	0.89	1.0	79.0	−34.2	−25.7	42.8	216.9
781	G50B_037_025$_e$	0.125	0.375	0.375	0.375	0.25	0.25	210	0.124	0.347	0.375	31.6	−8.5	−6.4	10.7	216.9	0.125	0.375	0.375	34.7	−18.9	−5.7	19.8	196.8	10.8	215	0.0	0.89	1.0	79.0	−34.2	−25.7	42.8	216.9
782	G50B_037_037$_e$	0.0	0.375	0.375	0.375	0.375	0.187	210	0.0	0.333	0.375	29.6	−12.8	−9.6	16.0	216.9	0.0	0.375	0.375	34.1	−22.5	−6.6	23.4	196.3	11.1	215	0.0	0.89	1.0	79.0	−34.2	−25.7	42.8	216.9
783	R00Y_100_075$_e$	1.0	0.25	0.25	1.0	0.75	0.625	390	1.0	0.25	0.447	62.0	58.7	27.9	65.0	25.4	1.0	0.25	0.25	54.4	67.8	43.1	80.3	32.4	19.2	375	1.0	0.0	0.263	50.9	78.3	37.3	86.7	25.4
784	R00Y_087_062$_e$	0.875	0.25	0.25	0.875	0.625	0.562	390	0.875	0.25	0.414	55.6	48.9	23.3	54.2	25.4	0.875	0.25	0.25	48.8	58.7	35.3	68.5	31.0	16.9	375	1.0	0.0	0.263	50.9	78.3	37.3	86.7	25.4
785	R00Y_075_050$_e$	0.75	0.25	0.25	0.75	0.5	0.5	390	0.75	0.25	0.381	49.3	39.1	18.6	43.3	25.4	0.75	0.25	0.25	43.3	48.9	27.4	56.0	29.2	14.4	375	1.0	0.0	0.263	50.9	78.3	37.3	86.7	25.4
786	R00Y_062_037$_e$	0.625	0.25	0.25	0.625	0.375	0.437	390	0.625	0.25	0.348	42.9	29.3	13.9	32.5	25.4	0.625	0.25	0.25	38.0	38.2	19.6	42.9	27.1	11.5	375	1.0	0.0	0.263	50.9	78.3	37.3	86.7	25.4
787	R00Y_050_025$_e$	0.5	0.25	0.25	0.5	0.25	0.375	390	0.5	0.249	0.315	36.5	19.5	9.3	21.6	25.4	0.5	0.25	0.25	33.0	26.3	12.1	29.0	24.7	8.1	375	1.0	0.0	0.263	50.9	78.3	37.3	86.7	25.4
788	R00Y_037_012$_e$	0.375	0.25	0.25	0.375	0.125	0.312	390	0.375	0.249	0.282	30.2	9.7	4.6	10.8	25.4	0.375	0.25	0.25	28.7	13.3	5.4	14.4	22.0	3.9	375	1.0	0.0	0.263	50.9	78.3	37.3	86.7	25.4
789	NW_025$_e$	0.25	0.25	0.25	0.25	0.0	0.25	360	0.25	0.25	0.25	23.8	0.0	0.0	0.0	0.0	0.25	0.25	0.25	25.2	0.0	0.0	0.0	325.5	1.4	360	1.0	1.0	1.0	95.4	0.0	0.0	0.0	0.0
790	G50B_025_012$_e$	0.125	0.25	0.25	0.25	0.125	0.187	210	0.124	0.236	0.25	21.8	−4.2	−3.2	5.3	216.9	0.125	0.25	0.25	23.0	−11.2	−3.5	11.7	197.3	7.0	215	0.0	0.89	1.0	79.0	−34.2	−25.7	42.8	216.9
791	G50B_025_025$_e$	0.0	0.25	0.25	0.25	0.25	0.125	210	0.0	0.222	0.25	19.7	−8.5	−6.4	10.7	216.9	0.0	0.25	0.25	22.1	−17.1	−5.0	17.8	196.3	8.9	215	0.0	0.89	1.0	79.0	−34.2	−25.7	42.8	216.9
792	R00Y_100_087$_e$	1.0	0.125	0.125	1.0	0.875	0.562	390	1.0	0.125	0.355	56.4	68.5	32.6	75.8	25.4	1.0	0.125	0.125	51.6	74.2	55.7	92.8	36.9	24.2	375	1.0	0.0	0.263	50.9	78.3	37.3	86.7	25.4
793	R00Y_087_075$_e$	0.875	0.125	0.125	0.875	0.75	0.5	390	0.875	0.125	0.322	50.1	58.7	27.9	65.0	25.4	0.875	0.125	0.125	45.5	66.2	48.3	81.9	36.0	22.1	375	1.0	0.0	0.263	50.9	78.3	37.3	86.7	25.4
794	R00Y_075_062$_e$	0.75	0.125	0.125	0.75	0.625	0.437	390	0.75	0.125	0.289	43.7	48.9	23.3	54.2	25.4	0.75	0.125	0.125	39.3	57.8	40.4	70.6	34.9	19.8	375	1.0	0.0	0.263	50.9	78.3	37.3	86.7	25.4
795	R00Y_062_050$_e$	0.625	0.125	0.125	0.625	0.5	0.375	390	0.625	0.125	0.256	37.3	39.1	18.6	43.3	25.4	0.625	0.125	0.125	33.0	48.8	32.2	58.5	33.3	17.2	375	1.0	0.0	0.263	50.9	78.3	37.3	86.7	25.4
796	R00Y_050_037$_e$	0.5	0.125	0.125	0.5	0.375	0.312	390	0.5	0.124	0.223	31.0	29.3	13.9	32.5	25.4	0.5	0.125	0.125	26.8	39.0	23.5	45.6	31.1	14.2	375	1.0	0.0	0.263	50.9	78.3	37.3	86.7	25.4
797	R00Y_037_025$_e$	0.375	0.125	0.125	0.375	0.25	0.25	390	0.375	0.124	0.19	24.6	19.5	9.3	21.6	25.4	0.375	0.125	0.125	20.7	27.8	14.8	31.5	28.0	10.6	375	1.0	0.0	0.263	50.9	78.3	37.3	86.7	25.4
798	R00Y_025_012$_e$	0.25	0.125	0.125	0.25	0.125	0.187	390	0.25	0.124	0.157	18.2	9.7	4.6	10.8	25.4	0.25	0.125	0.125	15.2	14.7	6.5	16.1	23.9	6.1	375	1.0	0.0	0.263	50.9	78.3	37.3	86.7	25.4
799	NW_012$_e$	0.125	0.125	0.125	0.125	0.0	0.125	360	0.125	0.125	0.125	11.9	0.0	0.0	0.0	0.0	0.125	0.125	0.125	11.0	0.0	0.0	0.0	325.7	0.8	360	1.0	1.0	1.0	95.4	0.0	0.0	0.0	0.0
800	G50B_012_012$_e$	0.0	0.125	0.125	0.125	0.125	0.062	210	0.0	0.111	0.125	9.8	−4.2	−3.2	5.3	216.9	0.0	0.125	0.125	8.9	−10.7	−3.3	11.2	197.0	6.5	215	0.0	0.89	1.0	79.0	−34.2	−25.7	42.8	216.9
801	R00Y_100_100$_e$	1.0	0.0	0.0	1.0	1.0	0.5	390	1.0	0.0	0.263	50.9	78.3	37.3	86.7

TUB registrering: 20150701-RN79/RN79L0NA.TXT /.PS TUB-material: code=rha4ta
anvendelse for måling av display output, ingen separasjon rgb (RGB)

n	**HIC*$_{Fe}$**	***rgb*$_{Fe}$**			***ict*$_{Fe}$**			***h*$_{si_F,e}$**	***rgb**$_{Fe}$**			***LabCh**$_{Fe}$**					***rgb*'$_{Fe}$**			***LabCh*'$_{Fe}$**					***DE*'$_{Fe}$**	***h*$_{siM,e}$**	***rgb**$_{Me}$**			***LabCh**$_{Me}$**			
810	NW_100$_e$	1.0	1.0	1.0	1.0	0.0	1.0	360	1.0	1.0	1.0	95.4	0.0	0.0	0.0	0.0	1.0	1.0	1.0	95.4	0.0	0.0	0.0	325.2	0.0	360	1.0	1.0	1.0	95.4	0.0	0.0	0.0	0.0
811	B00R_100_012$_e$	0.875	0.875	1.0	1.0	0.125	0.937	270	0.875	0.951	1.0	90.8	0.2	−7.0	7.0	271.7	0.875	0.875	1.0	85.5	5.8	−14.8	15.9	291.5	10.9	232	0.0	0.609	1.0	59.2	1.7	−56.6	56.6	271.7
812	B00R_100_025$_e$	0.75	0.75	1.0	1.0	0.25	0.875	270	0.75	0.902	1.0	86.3	0.4	−14.1	14.1	271.7	0.75	0.75	1.0	75.6	12.8	−30.0	32.7	293.1	22.8	232	0.0	0.609	1.0	59.2	1.7	−56.6	56.6	271.7
813	B00R_100_037$_e$	0.625	0.625	1.0	1.0	0.375	0.812	270	0.625	0.853	1.0	81.8	0.6	−21.2	21.2	271.7	0.625	0.625	1.0	65.7	21.4	−45.6	50.4	295.1	35.8	232	0.0	0.609	1.0	59.2	1.7	−56.6	56.6	271.7
814	B00R_100_050$_e$	0.5	0.5	1.0	1.0	0.5	0.75	270	0.5	0.804	1.0	77.3	0.8	−28.3	28.3	271.7	0.5	0.5	1.0	56.0	31.9	−61.1	69.0	297.5	50.0	232	0.0	0.609	1.0	59.2	1.7	−56.6	56.6	271.7
815	B00R_100_062$_e$	0.375	0.375	1.0	1.0	0.625	0.687	270	0.375	0.755	1.0	72.8	1.0	−35.3	35.3	271.7	0.375	0.375	1.0	46.8	44.5	−76.1	88.2	300.3	65.0	232	0.0	0.609	1.0	59.2	1.7	−56.6	56.6	271.7
816	B00R_100_075$_e$	0.25	0.25	1.0	1.0	0.75	0.625	270	0.25	0.707	1.0	68.2	1.2	−42.4	42.4	271.7	0.25	0.25	1.0	38.8	58.2	−89.4	106.7	303.0	79.4	232	0.0	0.609	1.0	59.2	1.7	−56.6	56.6	271.7
817	B00R_100_087$_e$	0.125	0.125	1.0	1.0	0.875	0.562	270	0.125	0.658	1.0	63.7	1.5	−49.5	49.5	271.7	0.125	0.125	1.0	33.0	69.9	−99.0	121.3	305.2	89.9	232	0.0	0.609	1.0	59.2	1.7	−56.6	56.6	271.7
818	B00R_100_100$_e$	0.0	0.0	1.0	1.0	1.0	0.5	270	0.0	0.609	1.0	59.2	1.7	−56.6	56.6	271.7	0.0	0.0	1.0	30.3	76.0	−103.5	128.5	306.2	92.5	232	0.0	0.609	1.0	59.2	1.7	−56.6	56.6	271.7
819	Y00G_100_012$_e$	1.0	1.0	0.875	1.0	0.125	0.937	90	1.0	0.982	0.875	93.9	−0.4	10.5	10.5	92.3	1.0	1.0	0.875	94.7	−5.0	14.6	15.4	108.9	6.1	82	1.0	0.856	0.0	83.7	−3.4	84.5	84.5	92.3
820	NW_087$_e$	0.875	0.875	0.875	0.875	0.0	0.875	360	0.875	0.875	0.875	83.4	0.0	0.0	0.0	0.0	0.875	0.875	0.875	84.7	0.0	0.0	0.0	325.2	1.2	360	1.0	1.0	1.0	95.4	0.0	0.0	0.0	0.0
821	B00R_087_012$_e$	0.75	0.75	0.875	0.875	0.125	0.812	270	0.75	0.826	0.875	78.9	0.2	−7.0	7.0	271.7	0.75	0.75	0.875	74.6	6.0	−15.2	16.4	291.7	10.9	232	0.0	0.609	1.0	59.2	1.7	−56.6	56.6	271.7
822	B00R_087_025$_e$	0.625	0.625	0.875	0.875	0.25	0.75	270	0.625	0.777	0.875	74.4	0.4	−14.1	14.1	271.7	0.625	0.625	0.875	64.4	13.5	−30.9	33.8	293.6	23.5	232	0.0	0.609	1.0	59.2	1.7	−56.6	56.6	271.7
823	B00R_087_037$_e$	0.5	0.5	0.875	0.875	0.375	0.687	270	0.5	0.728	0.875	69.9	0.6	−21.2	21.2	271.7	0.5	0.5	0.875	54.3	23.0	−46.9	52.2	296.1	37.4	232	0.0	0.609	1.0	59.2	1.7	−56.6	56.6	271.7
824	B00R_087_050$_e$	0.375	0.375	0.875	0.875	0.5	0.625	270	0.375	0.679	0.875	65.4	0.8	−28.3	28.3	271.7	0.375	0.375	0.875	44.6	34.8	−62.7	71.7	299.0	52.6	232	0.0	0.609	1.0	59.2	1.7	−56.6	56.6	271.7
825	B00R_087_062$_e$	0.25	0.25	0.875	0.875	0.625	0.562	270	0.25	0.63	0.875	60.8	1.0	−35.3	35.3	271.7	0.25	0.25	0.875	35.8	48.6	−77.1	91.2	302.1	68.0	232	0.0	0.609	1.0	59.2	1.7	−56.6	56.6	271.7
826	B00R_087_075$_e$	0.125	0.125	0.875	0.875	0.75	0.5	270	0.125	0.582	0.875	56.3	1.2	−42.4	42.4	271.7	0.125	0.125	0.875	29.1	61.5	−88.2	107.5	304.8	80.4	232	0.0	0.609	1.0	59.2	1.7	−56.6	56.6	271.7
827	B00R_087_087$_e$	0.0	0.0	0.875	0.875	0.875	0.437	270	0.0	0.533	0.875	51.8	1.5	−49.5	49.5	271.7	0.0	0.0	0.875	25.9	68.7	−93.6	116.1	306.2	84.5	232	0.0	0.609	1.0	59.2	1.7	−56.6	56.6	271.7
828	Y00G_100_025$_e$	1.0	1.0	0.75	1.0	0.25	0.875	90	1.0	0.964	0.75	92.4	−0.8	21.1	21.1	92.3	1.0	1.0	0.75	94.1	−9.3	29.3	30.8	107.7	11.9	82	1.0	0.856	0.0	83.7	−3.4	84.5	84.5	92.3
829	Y00G_087_012$_e$	0.875	0.875	0.75	0.875	0.125	0.812	90	0.875	0.857	0.75	82.0	−0.4	10.5	10.5	92.3	0.875	0.875	0.75	84.0	−5.1	15.0	15.8	108.7	6.7	82	1.0	0.856	0.0	83.7	−3.4	84.5	84.5	92.3
830	NW_075$_e$	0.75	0.75	0.75	0.75	0.0	0.75	360	0.75	0.75	0.75	71.5	0.0	0.0	0.0	0.0	0.75	0.75	0.75	73.7	0.0	0.0	0.0	325.2	2.1	360	1.0	1.0	1.0	95.4	0.0	0.0	0.0	0.0
831	B00R_075_012$_e$	0.625	0.625	0.75	0.75	0.125	0.687	270	0.625	0.701	0.75	67.0	0.2	−7.0	7.0	271.7	0.625	0.625	0.75	63.3	6.3	−15.7	16.9	292.0	11.2	232	0.0	0.609	1.0	59.2	1.7	−56.6	56.6	271.7
832	B00R_075_025$_e$	0.5	0.5	0.75	0.75	0.25	0.625	270	0.5	0.652	0.75	62.5	0.4	−14.1	14.1	271.7	0.5	0.5	0.75	52.8	14.4	−31.9	35.1	294.3	24.6	232	0.0	0.609	1.0	59.2	1.7	−56.6	56.6	271.7
833	B00R_075_037$_e$	0.375	0.375	0.75	0.75	0.375	0.562	270	0.375	0.603	0.75	57.9	0.6	−21.2	21.2	271.7	0.375	0.375	0.75	42.5	25.1	−48.4	54.5	297.4	39.7	232	0.0	0.609	1.0	59.2	1.7	−56.6	56.6	271.7
834	B00R_075_050$_e$	0.25	0.25	0.75	0.75	0.5	0.5	270	0.25	0.554	0.75	53.4	0.8	−28.3	28.3	271.7	0.25	0.25	0.75	32.9	38.5	−64.1	74.8	301.0	55.8	232	0.0	0.609	1.0	59.2	1.7	−56.6	56.6	271.7
835	B00R_075_062$_e$	0.125	0.125	0.75	0.75	0.625	0.437	270	0.125	0.505	0.75	48.9	1.0	−35.3	35.3	271.7	0.125	0.125	0.75	25.3	52.5	−76.8	93.0	304.3	70.1	232	0.0	0.609	1.0	59.2	1.7	−56.6	56.6	271.7
836	B00R_075_075$_e$	0.0	0.0	0.75	0.75	0.75	0.375	270	0.0	0.457	0.75	44.4	1.2	−42.4	42.4	271.7	0.0	0.0	0.75	21.3	61.2	−83.4	103.5	306.2	76.2	232	0.0	0.609	1.0	59.2	1.7	−56.6	56.6	271.7
837	Y00G_100_037$_e$	1.0	1.0	0.625	1.0	0.375	0.812	90	1.0	0.946	0.625	91.0	−1.2	31.6	31.7	92.3	1.0	1.0	0.625	93.6	−13.0	43.8	45.7	106.5	17.1	82	1.0	0.856	0.0	83.7	−3.4	84.5	84.5	92.3
838	Y00G_087_025$_e$	0.875	0.875	0.625	0.875	0.25	0.75	90	0.875	0.839	0.625	80.5	−0.8	21.1	21.1	92.3	0.875	0.875	0.625	83.4	−9.4	30.0	31.5	107.3	12.7	82	1.0	0.856	0.0	83.7	−3.4	84.5	84.5	92.3
839	Y00G_075_012$_e$	0.75	0.75	0.625	0.75	0.125	0.687	90	0.75	0.732	0.625	70.0	−0.4	10.5	10.5	92.3	0.75	0.75	0.625	73.0	−5.1	15.4	16.3	108.5	7.4	82	1.0	0.856	0.0	83.7	−3.4	84.5	84.5	92.3
840	NW_062$_e$	0.625	0.625	0.625	0.625	0.0	0.625	360	0.625	0.625	0.625	59.6	0.0	0.0	0.0	0.0	0.625	0.625	0.625	62.4	0.0	0.0	0.0	325.2	2.7	360	1.0	1.0	1.0	95.4	0.0	0.0	0.0	0.0
841	B00R_062_012$_e$	0.5	0.5	0.625	0.625	0.125	0.562	270	0.5	0.576	0.625	55.1	0.2	−7.0	7.0	271.7	0.5	0.5	0.625	51.6	6.7	−16.3	17.6	292.4	11.8	232	0.0	0.609	1.0	59.2	1.7	−56.6	56.6	271.7
842	B00R_062_025$_e$	0.375	0.375	0.625	0.625	0.25	0.5	270	0.375	0.527	0.625	50.5	0.4	−14.1	14.1	271.7	0.375	0.375	0.625	40.8	15.7	−33.2	36.8	295.4	26.3	232	0.0	0.609	1.0	59.2	1.7	−56.6	56.6	271.7
843	B00R_062_037$_e$	0.25	0.25	0.625	0.625	0.375	0.437	270	0.25	0.478	0.625	46.0	0.6	−21.2	21.2	271.7	0.25	0.25	0.625	30.4	28.1	−50.0	57.4	299.3	42.8	232	0.0	0.609	1.0	59.2	1.7	−56.6	56.6	271.7
844	B00R_062_050$_e$	0.125	0.125	0.625	0.625	0.5	0.375	270	0.125	0.429	0.625	41.5	0.8	−28.3	28.3	271.7	0.125	0.125	0.625	21.6	42.8	−64.6	77.5	303.5	59.0	232	0.0	0.609	1.0	59.2	1.7	−56.6	56.6	271.7
845	B00R_062_062$_e$	0.0	0.0	0.625	0.625	0.625	0.312	270	0.0	0.38	0.625	37.0	1.0	−35.3	35.3	271.7	0.0	0.0	0.625	16.6	53.5	−72.9	90.4	306.2	67.6	232	0.0	0.609	1.0	59.2	1.7	−56.6	56.6	271.7
846	Y00G_100_050$_e$	1.0	1.0	0.5	1.0	0.5	0.75	90	1.0	0.928	0.5	89.5	−1.7	42.2	42.2	92.3	1.0	1.0	0.5	93.2	−15.9	57.8	59.9	105.3	21.3	82	1.0	0.856	0.0	83.7	−3.4	84.5	84.5	92.3
847	Y00G_087_037$_e$	0.875	0.875	0.5	0.875	0.375	0.687	90	0.875	0.821	0.5	79.1	−1.2	31.6	31.7	92.3	0.875	0.875	0.5	82.9	−12.9	44.8	46.6	106.0	17.9	82	1.0	0.856	0.0	83.7	−3.4	84.5	84.5	92.3
848	Y00G_075_025$_e$	0.75	0.75	0.5	0.75	0.25	0.625	90	0.75	0.714	0.5	68.6	−0.8	21.1	21.1	92.3	0.75	0.75	0.5	72.4	−9.4	30.9	32.3	106.9	13.5	82	1.0	0.856	0.0	83.7	−3.4	84.5	84.5	92.3
849	Y00G_062_012$_e$	0.625	0.625	0.5	0.625	0.125	0.562	90	0.625	0.607	0.5	58.1	−0.4	10.5	10.5	92.3	0.625	0.625	0.5	61.6	−5.2	16.0	16.8	108.2	8.0	82	1.0	0.856	0.0	83.7	−3.4	84.5	84.5	92.3
850	NW_050$_e$	0.5	0.5	0.5	0.5	0.0	0.5	360	0.5	0.5	0.5	47.7	0.0	0.0	0.0	0.0	0.5	0.5	0.5	50.6	0.0	0.0	0.0	325.3	2.9	360	1.0	1.0	1.0	95.4	0.0	0.0	0.0	0.0
851	B00R_050_012$_e$	0.375	0.375	0.5	0.5	0.125	0.437	270	0.375	0.451	0.5	43.1	0.2	−7.0	7.0	271.7	0.375	0.375	0.5	39.4	7.2	−17.0	18.5	292.9	12.7	232	0.0	0.609	1.0	59.2	1.7	−56.6	56.6	271.7
852	B00R_050_025$_e$	0.25	0.25	0.5	0.5	0.25	0.375	270	0.249	0.402	0.5	38.6	0.4	−14.1	14.1	271.7	0.25	0.25	0.5	28.2	17.7	−34.7	39.0	297.0	28.8	232	0.0	0.609	1.0	59.2	1.7	−56.6	56.6	271.7
853	B00R_050_037$_e$	0.125	0.125	0.5	0.5	0.375	0.312	270	0.124	0.353	0.5	34.1	0.6	−21.2	21.2	271.7	0.125	0.125	0.5	18.1	32.4	−51.3	60.6	302.2	46.5	232	0.0	0.609	1.0	59.2	1.7	−56.6	56.6	271.7
854	B00R_050_050$_e$	0.0	0.0	0.5	0.5	0.5	0.25	270	0.0	0.304	0.5	29.6	0.8	−28.3	28.3	271.7	0.0	0.0	0.5	11.7	45.5	−61.9	76.8	306.2	58.7	232	0.0	0.609	1.0	59.2	1.7	−56.6	56.6	271.7
855	Y00G_100_062$_e$	1.0	1.0	0.375	1.0	0.625	0.687	90	1.0	0.91	0.375	88.1	−2.1	52.8	52.8	92.3	1.0	1.0	0.375	92.9	−18.0	70.4	72.7	104.3	24.2	82	1.0	0.856	0.0	83.7	−3.4	84.5	84.5	92.3
856	Y00G_087_050$_e$	0.875	0.875	0.375	0.875	0.5	0.625	90	0.875	0.803	0.375	77.6	−1.7	42.2	42.2	92.3	0.875	0.875	0.375	82.6	−15.5	58.6	60.6	104.8	21.9	82	1.0	0.856	0.0	83.7	−3.4	84.5	84.5	92.3
857	Y00G_075_037$_e$	0.75	0.75	0.375	0.75	0.375	0.562	90	0.75	0.696	0.375	67.1	−1.2	31.6	31.7	92.3	0.75	0.75	0.375	72.0	−12.6	45.8	47.5	105.4	18.7	82	1.0	0.856	0.0	83.7	−3.4	84.5	84.5	92.3
858	Y00G_062_025$_e$	0.625	0.625	0.375	0.625	0.25	0.5	90	0.625	0.589	0.375	56.7	−0.8	21.1	21.1	92.3	0.625	0.625	0.375	61.1	−9.3	31.9	33.2	106.3	14.4	82	1.0	0.856	0.0	83.7	−3.4	84.5	84.5	92.3
859	Y00G_050_012$_e$	0.5	0.5	0.375	0.5	0.125	0.437	90	0.5	0.482	0.375	46.2	−0.4	10.5	10.5	92.3	0.5	0.5	0.375	49.8	−5.3	16.6	17.5	107.8	8.6	82	1.0	0.856	0.0	83.7	−3.4	84.5	84.5	92.3
860	NW_037$_e$	0.375	0.375	0.375	0.375	0.0	0.375	360	0.375	0.375	0.375	35.7	0.0	0.0	0.0	0.0	0.375	0.375	0.375	38.3	0.0	0.0	0.0	325.3	2.5	360	1.0	1.0	1.0	95.4	0.0	0.0	0.0	0.0
861	B00R_037_012$_e$	0.25	0.25	0.375	0.375	0.125	0.312	270	0.249	0.326	0.375	31.2	0.2	−7.0	7.0	271.7	0.25	0.25	0.375	26.5	8.0	−18.0	19.8	294.0	14.3	232	0.0	0.609	1.0	59.2	1.7	−56.6	56.6	271.7
862	B00R_037_025$_e$	0.125	0.125	0.375	0.375	0.25	0.25	270	0.124	0.277	0.375	26.7	0.4	−14.1	14.1	271.7	0.125	0.125	0.375	15.0	21.1	−36.5	42.1	300.0	32.6	232	0.0	0.609	1.0	59.2	1.7	−56.6	56.6	271.7
863	B00R_037_037$_e$	0.0	0.0	0.375	0.375	0.375	0.187	270	0.0	0.228	0.375	22.2	0.6	−21.2	21.2	271.7	0.0	0.0	0.375	6.7	36.7	−50.3	62.3	306.1	48.9	232	0.0	0.609	1.0	59.2	1.7	−56.6	56.6	271.7
864	Y00G_100_075$_e$	1.0	1.0	0.25	1.0	0.75	0.625	90	1.0	0.892	0.25	86.6	−2.5	63.3	63.4	92.3	1.0	1.0	0.25	92.8	−19.5	80.8	83.1	103.5	25.1	82	1.0	0.856	0.0	83.7	−3.4	84.5	84.5	92.3
865	Y00G_087_062$_e$	0.875	0.875	0.25	0.875	0.625	0.562	90	0.875	0.785	0.25	76.1	−2.1	52.8	52.8	92.3	0.875	0.875	0.25	82.4	−17.2	70.3	72.4	103.8	23.9	82	1.0	0.856	0.0	83.7	−3.4	84.5	84.5	92.3
866	Y00G_075_050$_e$	0.75	0.75	0.25	0.75	0.5	0.5	90	0.75	0.678	0.25	65.7	−1.7	42.2	42.2	92.3	0.75	0.75	0.25	71.7	−14.8	58.9	60.8	104.1	22.1	82	1.0	0.856	0.0	83.7	−3.4	84.5	84.5	92.3
867	Y00G_062_037$_e$	0.625	0.625	0.25	0.625	0.375	0.437	90	0.625	0.571	0.25	55.2	−1.2	31.6	31.7	92.3	0.625	0.625	0.25	60.7	−12.2	46.6	48.2	104.7	19.3	82	1.0	0.856	0.0	83.7	−3.4	84.5	84.5	92.3
868	Y00G_050_025$_e$	0.5	0.5	0.25	0.5	0.25	0.375	90	0.5	0.464	0.249	44.7	−0.8	21.1	21.1	92.3	0.5	0.5	0.25	49.3	−9.2	32.9	34.2	105.6	15.2	82	1.0	0.856	0.0	83.7	−3.4	84.5	84.5	92.3
869	Y00G_037_012$_e$	0.375	0.375	0.25	0.375	0.125	0.312	90	0.375	0.357	0.249	34.3	−0.4	10.5	10.5	92.3	0.375	0.375	0.25	37.5	−5.4	17.5	18.3	107.1	9.1	82	1.0	0.856	0.0	83.7	−3.4	84.5	84.5	92.3
870	NW_025$_e$	0.25	0.25	0.25	0.25	0.0	0.25	360	0.25	0.25	0.25	23.8	0.0	0.0	0.0	0.0	0.25	0.25	0.25	25.2	0.0	0.0	0.0	325.5	1.4	360	1.0	1.0	1.0	95.4	0.0	0.0	0.0	0.0
871	B00R_025_012$_e$	0.125	0.125	0.25	0.25	0.125	0.187	270	0.124	0.201	0.25	19.3	0.2	−7.0	7.0	271.7	0.125	0.125	0.25	12.6	9.6	−19.5	21.8	296.2	17.0	232	0.0	0.609	1.0	59.2	1.7	−56.6	56.6	271.7
872	B00R_025_025$_e$	0.0	0.0	0.25	0.25	0.25	0.125	270	0.0	0.152	0.25	14.8	0.4	−14.1	14.1	271.7	0.0	0.0	0.25	2.9	20.6	−35.3	40.9	300.2	31.6	232	0.0	0.609	1.0	59.2	1.7	−56.6	56.6	271.7
873	Y00G_100_087$_e$	1.0	1.0	0.125	1.0	0.875	0.562	90	1.0	0.874	0.125	85.1	−2.9	73.9	74.0	92.3	1.0	1.0	0.125	92.7	−20.3	87.7	90.0	103.0	23.4	82	1.0	0.856	0.0	83.7	−3.4	84.5	84.5	92.3
874	Y00G_087_075$_e$	0.875	0.875	0.125	0.875	0.75	0.5	90	0.875	0.767	0.125	74.7	−2.5	63.3	63.4	92.3	0.875	0.875	0.125	82.2	−18.3	78.3	80.5	103.1	23.0	82	1.0	0.856	0.0	83.7	−3.4	84.5	84.5	92.3
875	Y00G_075_062$_e$	0.75	0.75	0.125	0.75	0.625	0.437	90	0.75	0.66	0.125	64.2	−2.1	52.8	52.8	92.3	0.75	0.75	0.125	71.5	−16.1	68.5	70.4	103.2	22.3	82	1.0	0.856	0.0	83.7	−3.4	84.5	84.5	92.3
876	Y00G_062_050$_e$	0.625	0.625	0.125	0.625	0.5	0.375	90	0.625	0.553	0.125	53.7	−1.7	42.2	42.2	92.3	0.625	0.625	0.125	60.5	−13.9	58.1	59.7	103.4	21.1	82	1.0	0.856	0.0	83.7	−3.4	84.5	84.5	92.3
877	Y00G_050_037$_e$	0.5	0.5	0.125	0.5	0.375	0.312	90	0.5	0.446	0.124	43.3	−1.2	31.6	31.7	92.3	0.5	0.5	0.125	49.1	−11.4	46.7	48.0	103.7	19.0	82	1.0	0.856	0.0	83.7	−3.4	84.5	84.5	92.3
878	Y00G_037_025$_e$	0.375	0.375	0.125	0.375	0.25	0.25	90	0.375	0.339	0.124	32.8	−0.8	21.1	21.1	92.3	0.375	0.375	0.125	37.1	−8.7	33.8	34.9	104.4	15.5	82	1.0	0.856	0.0	83.7	−3.4	84.5	84.5	92.3
879	Y00G_025_012$_e$	0.25	0.25	0.125	0.25	0.125	0.187	90	0.25	0.232	0.124	22.3	−0.4	10.5	10.5	92.3	0.25	0.25	0.125	24.5	−5.3	18.6	19.4	105.9	9.7	82	1.0	0.856	0.0	83.7	−3.4	84.5	84.5	92.3
880	NW_012$_e$	0.125	0.125	0.125	0.125	0.0	0.125	360	0.125	0.125	0.125	11.9	0.0	0.0	0.0	0.0	0.125	0.125	0.125	11.0	0.0	0.0	0.0	325.7	0.8	360	1.0	1.0	1.0	95.4	0.0	0.0	0.0	0.0
881	B00R_012_012$_e$	0.0	0.0	0.125	0.125	0.125	0.062	270	0.0	0.076	0.125	7.4	0.2	−7.0	7.0	271.7	0.0	0.0	0.125	0.8	5.8	−15.5	16.6	290.4	12.1	232	0.0	0.609	1.0	59.2	1.7	−56.6	56.6	271.7
882	Y00G_100_100$_e$	1.0	1.0	0.0	1.0	1.0	0.5	90	1.0	0.856	0.0	83.7	−3.4	84.5	84.5	92.3	1.0	1.0	0.0	92.6	−20.6	90.7	93.0	102.8	20.4	82	1.0	0.856	0.0

TUB registrering: 20150701-RN79/RN79L0NA.TXT /.PS TUB-material: code=rha4ta
anvendelse for måling av display output, ingen separasjon rgb (RGB)

n	**HIC*$_{Fe}$**	***rgb*$_{Fe}$**			***ict*$_{Fe}$**			***h*$_{si_F,e}$**	***rgb**$_{Fe}$**			***LabCh**$_{Fe}$**				
891	NW_100$_e$	1.0	1.0	1.0	1.0	0.0	1.0	360	1.0	1.0	1.0	95.4	0.0	0.0	0.0	0.0
892	B50R_100_012$_e$	1.0	0.875	1.0	1.0	0.125	0.937	330	1.0	0.875	0.998	90.6	11.7	−7.1	13.7	328.6
893	B50R_100_025$_e$	1.0	0.75	1.0	1.0	0.25	0.875	330	1.0	0.75	0.997	85.8	23.5	−14.3	27.5	328.6
894	B50R_100_037$_e$	1.0	0.625	1.0	1.0	0.375	0.812	330	1.0	0.625	0.996	81.0	35.3	−21.5	41.3	328.6
895	B50R_100_050$_e$	1.0	0.5	1.0	1.0	0.5	0.75	330	1.0	0.5	0.995	76.3	47.0	−28.7	55.1	328.6
896	B50R_100_062$_e$	1.0	0.375	1.0	1.0	0.625	0.687	330	1.0	0.375	0.994	71.5	58.8	−35.9	68.9	328.6
897	B50R_100_075$_e$	1.0	0.25	1.0	1.0	0.75	0.625	330	1.0	0.25	0.993	66.7	70.6	−43.0	82.7	328.6
898	B50R_100_087$_e$	1.0	0.125	1.0	1.0	0.875	0.562	330	1.0	0.125	0.992	61.9	82.3	−50.2	96.5	328.6
899	B50R_100_100$_e$	1.0	0.0	1.0	1.0	1.0	0.5	330	1.0	0.0	0.991	57.1	94.1	−57.4	110.3	328.6
900	G00B_100_012$_e$	0.875	1.0	0.875	1.0	0.125	0.937	150	0.875	1.0	0.963	94.1	−8.0	2.5	8.4	162.2
901	NW_087$_e$	0.875	0.875	0.875	0.875	0.0	0.875	360	0.875	0.875	0.875	83.4	0.0	0.0	0.0	0.0
902	B50R_087_012$_e$	0.875	0.75	0.875	0.875	0.125	0.812	330	0.875	0.75	0.873	78.7	11.7	−7.1	13.7	328.6
903	B50R_087_025$_e$	0.875	0.625	0.875	0.875	0.25	0.75	330	0.875	0.625	0.872	73.9	23.5	−14.3	27.5	328.6
904	B50R_087_037$_e$	0.875	0.5	0.875	0.875	0.375	0.687	330	0.875	0.5	0.871	69.1	35.3	−21.5	41.3	328.6
905	B50R_087_050$_e$	0.875	0.375	0.875	0.875	0.5	0.625	330	0.875	0.375	0.87	64.3	47.0	−28.7	55.1	328.6
906	B50R_087_062$_e$	0.875	0.25	0.875	0.875	0.625	0.562	330	0.875	0.25	0.869	59.5	58.8	−35.9	68.9	328.6
907	B50R_087_075$_e$	0.875	0.125	0.875	0.875	0.75	0.5	330	0.875	0.125	0.868	54.8	70.6	−43.0	82.7	328.6
908	B50R_087_087$_e$	0.875	0.0	0.875	0.875	0.875	0.437	330	0.875	0.0	0.867	50.0	82.3	−50.2	96.5	328.6
909	G00B_100_025$_e$	0.75	1.0	0.75	1.0	0.25	0.875	150	0.75	1.0	0.926	92.8	−16.1	5.1	16.9	162.2
910	G00B_087_012$_e$	0.75	0.875	0.75	0.875	0.125	0.812	150	0.75	0.875	0.838	82.2	−8.0	2.5	8.4	162.2
911	NW_075$_e$	0.75	0.75	0.75	0.75	0.0	0.75	360	0.75	0.75	0.75	71.5	0.0	0.0	0.0	0.0
912	B50R_075_012$_e$	0.75	0.625	0.75	0.75	0.125	0.687	330	0.75	0.625	0.748	66.7	11.7	−7.1	13.7	328.6
913	B50R_075_025$_e$	0.75	0.5	0.75	0.75	0.25	0.625	330	0.75	0.5	0.747	62.0	23.5	−14.3	27.5	328.6
914	B50R_075_037$_e$	0.75	0.375	0.75	0.75	0.375	0.562	330	0.75	0.375	0.746	57.2	35.3	−21.5	41.3	328.6
915	B50R_075_050$_e$	0.75	0.25	0.75	0.75	0.5	0.5	330	0.75	0.25	0.745	52.4	47.0	−28.7	55.1	328.6
916	B50R_075_062$_e$	0.75	0.125	0.75	0.75	0.625	0.437	330	0.75	0.125	0.744	47.6	58.8	−35.9	68.9	328.6
917	B50R_075_075$_e$	0.75	0.0	0.75	0.75	0.75	0.375	330	0.75	0.0	0.743	42.8	70.6	−43.0	82.7	328.6
918	G00B_100_037$_e$	0.625	1.0	0.625	1.0	0.375	0.812	150	0.625	1.0	0.889	91.5	−24.2	7.7	25.4	162.2
919	G00B_087_025$_e$	0.625	0.875	0.625	0.875	0.25	0.75	150	0.625	0.875	0.801	80.9	−16.1	5.1	16.9	162.2
920	G00B_075_012$_e$	0.625	0.75	0.625	0.75	0.125	0.687	150	0.625	0.75	0.713	70.2	−8.0	2.5	8.4	162.2
921	NW_062$_e$	0.625	0.625	0.625	0.625	0.0	0.625	360	0.625	0.625	0.625	59.6	0.0	0.0	0.0	0.0
922	B50R_062_012$_e$	0.625	0.5	0.625	0.625	0.125	0.562	330	0.625	0.5	0.623	54.8	11.7	−7.1	13.7	328.6
923	B50R_062_025$_e$	0.625	0.375	0.625	0.625	0.25	0.5	330	0.625	0.375	0.622	50.0	23.5	−14.3	27.5	328.6
924	B50R_062_037$_e$	0.625	0.25	0.625	0.625	0.375	0.437	330	0.625	0.25	0.621	45.2	35.3	−21.5	41.3	328.6
925	B50R_062_050$_e$	0.625	0.125	0.625	0.625	0.5	0.375	330	0.625	0.125	0.62	40.5	47.0	−28.7	55.1	328.6
926	B50R_062_062$_e$	0.625	0.0	0.625	0.625	0.625	0.312	330	0.625	0.0	0.619	35.7	58.8	−35.9	68.9	328.6
927	G00B_100_050$_e$	0.5	1.0	0.5	1.0	0.5	0.75	150	0.5	1.0	0.853	90.2	−32.3	10.3	33.9	162.2
928	G00B_087_037$_e$	0.5	0.875	0.5	0.875	0.375	0.687	150	0.5	0.875	0.764	79.6	−24.2	7.7	25.4	162.2
929	G00B_075_025$_e$	0.5	0.75	0.5	0.75	0.25	0.625	150	0.5	0.75	0.676	68.9	−16.1	5.1	16.9	162.2
930	G00B_062_012$_e$	0.5	0.625	0.5	0.625	0.125	0.562	150	0.5	0.625	0.588	58.3	−8.0	2.5	8.4	162.2
931	NW_050$_e$	0.5	0.5	0.5	0.5	0.0	0.5	360	0.5	0.5	0.5	47.7	0.0	0.0	0.0	0.0
932	B50R_050_012$_e$	0.5	0.375	0.5	0.5	0.125	0.437	330	0.5	0.375	0.498	42.9	11.7	−7.1	13.7	328.6
933	B50R_050_025$_e$	0.5	0.25	0.5	0.5	0.25	0.375	330	0.5	0.249	0.497	38.1	23.5	−14.3	27.5	328.6
934	B50R_050_037$_e$	0.5	0.125	0.5	0.5	0.375	0.312	330	0.5	0.124	0.496	33.3	35.3	−21.5	41.3	328.6
935	B50R_050_050$_e$	0.5	0.0	0.5	0.5	0.5	0.25	330	0.5	0.0	0.495	28.5	47.0	−28.7	55.1	328.6
936	G00B_100_062$_e$	0.375	1.0	0.375	1.0	0.625	0.687	150	0.375	1.0	0.816	88.9	−40.4	12.9	42.4	162.2
937	G00B_087_050$_e$	0.375	0.875	0.375	0.875	0.5	0.625	150	0.375	0.875	0.728	78.3	−32.3	10.3	33.9	162.2
938	G00B_075_037$_e$	0.375	0.75	0.375	0.75	0.375	0.562	150	0.375	0.75	0.639	67.7	−24.2	7.7	25.4	162.2
939	G00B_062_025$_e$	0.375	0.625	0.375	0.625	0.25	0.5	150	0.375	0.625	0.551	57.0	−16.1	5.1	16.9	162.2
940	G00B_050_012$_e$	0.375	0.5	0.375	0.5	0.125	0.437	150	0.375	0.5	0.463	46.4	−8.0	2.5	8.4	162.2
941	NW_037$_e$	0.375	0.375	0.375	0.375	0.0	0.375	360	0.375	0.375	0.375	35.7	0.0	0.0	0.0	0.0
942	B50R_037_012$_e$	0.375	0.25	0.375	0.375	0.125	0.312	330	0.375	0.249	0.373	31.0	11.7	−7.1	13.7	328.6
943	B50R_037_025$_e$	0.375	0.125	0.375	0.375	0.25	0.25	330	0.375	0.124	0.372	26.2	23.5	−14.3	27.5	328.6
944	B50R_037_037$_e$	0.375	0.0	0.375	0.375	0.375	0.187	330	0.375	0.0	0.371	21.4	35.3	−21.5	41.3	328.6
945	G00B_100_075$_e$	0.25	1.0	0.25	1.0	0.75	0.625	150	0.25	1.0	0.779	87.7	−48.5	15.5	50.9	162.2
946	G00B_087_062$_e$	0.25	0.875	0.25	0.875	0.625	0.562	150	0.25	0.875	0.691	77.0	−40.4	12.9	42.4	162.2
947	G00B_075_050$_e$	0.25	0.75	0.25	0.75	0.5	0.5	150	0.25	0.75	0.603	66.4	−32.3	10.3	33.9	162.2
948	G00B_062_037$_e$	0.25	0.625	0.25	0.625	0.375	0.437	150	0.25	0.625	0.514	55.7	−24.2	7.7	25.4	162.2
949	G00B_050_025$_e$	0.25	0.5	0.25	0.5	0.25	0.375	150	0.249	0.5	0.426	45.1	−16.1	5.1	16.9	162.2
950	G00B_037_012$_e$	0.25	0.375	0.25	0.375	0.125	0.312	150	0.249	0.375	0.338	34.4	−8.0	2.5	8.4	162.2
951	NW_025$_e$	0.25	0.25	0.25	0.25	0.0	0.25	360	0.25	0.25	0.25	23.8	0.0	0.0	0.0	0.0
952	B50R_025_012$_e$	0.25	0.125	0.25	0.25	0.125	0.187	330	0.25	0.124	0.248	19.0	11.7	−7.1	13.7	328.6
953	B50R_025_025$_e$	0.25	0.0	0.25	0.25	0.25	0.125	330	0.25	0.0	0.247	14.2	23.5	−14.3	27.5	328.6
954	G00B_100_087$_e$	0.125	1.0	0.125	1.0	0.875	0.562	150	0.125	1.0	0.742	86.4	−56.5	18.1	59.4	162.2
955	G00B_087_075$_e$	0.125	0.875	0.125	0.875	0.75	0.5	150	0.125	0.875	0.654	75.7	−48.5	15.5	50.9	162.2
956	G00B_075_062$_e$	0.125	0.75	0.125	0.75	0.625	0.437	150	0.125	0.75	0.566	65.1	−40.4	12.9	42.4	162.2
957	G00B_062_050$_e$	0.125	0.625	0.125	0.625	0.5	0.375	150	0.125	0.625	0.478	54.5	−32.3	10.3	33.9	162.2
958	G00B_050_037$_e$	0.125	0.5	0.125	0.5	0.375	0.312	150	0.124	0.5	0.389	43.8	−24.2	7.7	25.4	162.2
959	G00B_037_025$_e$	0.125	0.375	0.125	0.375	0.25	0.25	150	0.124	0.375	0.301	33.2	−16.1	5.1	16.9	162.2
960	G00B_025_012$_e$	0.125	0.25	0.125	0.25	0.125	0.187	150	0.124	0.25	0.213	22.5	−8.0	2.5	8.4	162.2
961	NW_012$_e$	0.125	0.125	0.125	0.125	0.0	0.125	360	0.125	0.125	0.125	11.9	0.0	0.0	0.0	0.0
962	B50R_012_012$_e$	0.125	0.0	0.125	0.125	0.125	0.062	330	0.125	0.0	0.123	7.1	11.7	−7.1	13.7	328.6
963	G00B_100_100$_e$	0.0	1.0	0.0	1.0	1.0	0.5	150	0.0	1.0	0.706	85.1	−64.6	20.7	67.9	162.2
964	G00B_087_087$_e$	0.0	0.875	0.0	0.875	0.875	0.437	150	0.0	0.875	0.617	74.5	−56.5	18.1	59.4	162.2
965	G00B_075_075$_e$	0.0	0.75	0.0	0.75	0.75	0.375	150	0.0	0.75	0.529	63.8	−48.5	15.5	50.9	162.2
966	G00B_062_062$_e$	0.0	0.625	0.0	0.625	0.625	0.312	150	0.0	0.625	0.441	53.2	−40.4	12.9	42.4	162.2
967	G00B_050_050$_e$	0.0	0.5	0.0	0.5	0.5	0.25	150	0.0	0.5	0.353	42.5	−32.3	10.3	33.9	162.2
968	G00B_037_037$_e$	0.0	0.375	0.0	0.375	0.375	0.187	150	0.0	0.375	0.264	31.9	−24.2	7.7	25.4	162.2
969	G00B_025_025$_e$	0.0	0.25	0.0	0.25	0.25	0.125	150	0.0	0.25	0.176	21.2	−16.1	5.1	16.9	162.2
970	G00B_012_012$_e$	0.0	0.125	0.0	0.125	0.125	0.062	150	0.0	0.125	0.088	10.6	−8.0	2.5	8.4	162.2
971	NW_000$_e$	0.0	0.0	0.0	0.0	0.0	0.0	360	0.0	0.0	0.0	0.0	0.0	0.0	0.0	0.0

***rgb*'$_{Fe}$**			***LabCh*'$_{Fe}$**					***DE*'$_{Fe}$**	***h*$_{siM,e}$**	***rgb**$_{Me}$**			***LabCh**$_{Me}$**				
1.0	1.0	1.0	95.4	0.0	0.0	0.0	0.0			1.0	0.0	0.991	57.1	94.1	−57.4	110.3	328.6
1.0	0.875	1.0	87.9	15.7	−10.9	19.1	325.1	6.0	330	1.0	0.0	0.991	57.1	94.1	−57.4	110.3	328.6
1.0	0.75	1.0	80.9	31.7	−21.5	38.4	325.8	11.9	330	1.0	0.0	0.991	57.1	94.1	−57.4	110.3	328.6
1.0	0.625	1.0	74.3	47.6	−31.5	57.1	326.4	17.2	330	1.0	0.0	0.991	57.1	94.1	−57.4	110.3	328.6
1.0	0.5	1.0	68.6	62.6	−40.5	74.6	327.0	20.9	330	1.0	0.0	0.991	57.1	94.1	−57.4	110.3	328.6
1.0	0.375	1.0	63.8	75.6	−48.0	89.6	327.5	22.0	330	1.0	0.0	0.991	57.1	94.1	−57.4	110.3	328.6
1.0	0.25	1.0	60.2	85.6	−53.6	101.0	327.9	19.4	330	1.0	0.0	0.991	57.1	94.1	−57.4	110.3	328.6
1.0	0.125	1.0	58.1	91.8	−57.0	108.0	328.1	12.1	330	1.0	0.0	0.991	57.1	94.1	−57.4	110.3	328.6
1.0	0.0	1.0	57.2	94.3	−58.4	111.0	328.2	1.0	330	1.0	0.0	0.991	57.1	94.1	−57.4	110.3	328.6
0.875	1.0	0.875	92.5	−15.4	11.3	19.1	143.6	11.5	193	0.0	1.0	0.706	85.1	−64.6	20.7	67.9	162.2
0.875	0.875	0.875	84.7	0.0	0.0	0.0	325.2	1.2	360	1.0	1.0	1.0	95.4	0.0	0.0	0.0	0.0
0.875	0.75	0.875	77.1	16.1	−11.2	19.6	325.2	6.1	330	1.0	0.0	0.991	57.1	94.1	−57.4	110.3	328.6
0.875	0.625	0.875	69.9	32.6	−22.0	39.3	325.9	12.5	330	1.0	0.0	0.991	57.1	94.1	−57.4	110.3	328.6
0.875	0.5	0.875	63.5	48.6	−31.9	58.2	326.7	17.8	330	1.0	0.0	0.991	57.1	94.1	−57.4	110.3	328.6
0.875	0.375	0.875	58.0	63.2	−40.5	75.0	327.3	20.9	330	1.0	0.0	0.991	57.1	94.1	−57.4	110.3	328.6
0.875	0.25	0.875	53.8	74.7	−47.0	88.3	327.8	20.2	330	1.0	0.0	0.991	57.1	94.1	−57.4	110.3	328.6
0.875	0.125	0.875	51.3	82.1	−51.1	96.7	328.1	14.5	330	1.0	0.0	0.991	57.1	94.1	−57.4	110.3	328.6
0.875	0.0	0.875	50.2	85.3	−52.8	100.3	328.2	3.8	330	1.0	0.0	0.991	57.1	94.1	−57.4	110.3	328.6
0.75	1.0	0.75	90.1	−30.5	23.2	38.3	142.7	23.2	193	0.0	1.0	0.706	85.1	−64.6	20.7	67.9	162.2
0.75	0.875	0.75	81.8	−15.7	11.6	19.6	143.5	11.9	193	0.0	1.0	0.706	85.1	−64.6	20.7	67.9	162.2
0.75	0.75	0.75	73.7	0.0	0.0	0.0	325.2	2.1	360	1.0	1.0	1.0	95.4	0.0	0.0	0.0	0.0
0.75	0.625	0.75	65.9	16.6	−11.5	20.2	325.3	6.5	330	1.0	0.0	0.991	57.1	94.1	−57.4	110.3	328.6
0.75	0.5	0.75	58.7	33.5	−22.4	40.4	326.2	13.3	330	1.0	0.0	0.991	57.1	94.1	−57.4	110.3	328.6
0.75	0.375	0.75	52.4	49.6	−32.2	59.1	327.0	18.4	330	1.0	0.0	0.991	57.1	94.1	−57.4	110.3	328.6
0.75	0.25	0.75	47.5	63.1	−39.9	74.6	327.6	20.1	330	1.0	0.0	0.991	57.1	94.1	−57.4	110.3	328.6
0.75	0.125	0.75	44.3	72.1	−44.9	84.9	328.0	16.3	330	1.0	0.0	0.991	57.1	94.1	−57.4	110.3	328.6
0.75	0.0	0.75	43.0	76.0	−47.0	89.4	328.2	6.6	330	1.0	0.0	0.991	57.1	94.1	−57.4	110.3	328.6
0.625	1.0	0.625	88.0	−44.8	35.5	57.2	141.6	34.7	193	0.0	1.0	0.706	85.1	−64.6	20.7	67.9	162.2
0.625	0.875	0.625	79.3	−31.1	23.9	39.3	142.4	24.0	193	0.0	1.0	0.706	85.1	−64.6	20.7	67.9	162.2
0.625	0.75	0.625	70.8	−16.2	12.0	20.2	143.4	12.5	193	0.0	1.0	0.706	85.1	−64.6	20.7	67.9	162.2
0.625	0.625	0.625	62.4	0.0	0.0	0.0	325.2	2.7	360	1.0	1.0	1.0	95.4	0.0	0.0	0.0	0.0
0.625	0.5	0.625	54.4	17.2	−11.8	20.9	325.5	7.2	330	1.0	0.0	0.991	57.1	94.1	−57.4	110.3	328.6
0.625	0.375	0.625	47.1	34.6	−22.9	41.5	326.5	14.3	330	1.0	0.0	0.991	57.1	94.1	−57.4	110.3	328.6
0.625	0.25	0.625	41.2	50.2	−32.1	59.6	327.4	18.7	330	1.0	0.0	0.991	57.1	94.1	−57.4	110.3	328.6
0.625	0.125	0.625	37.3	61.3	−38.3	72.3	327.9	17.5	330	1.0	0.0	0.991	57.1	94.1	−57.4	110.3	328.6
0.625	0.0	0.625	35.5	66.4	−41.1	78.1	328.2	9.1	330	1.0	0.0	0.991	57.1	94.1	−57.4	110.3	328.6
0.5	1.0	0.5	86.3	−57.6	47.9	75.0	140.2	45.4	193	0.0	1.0	0.706	85.1	−64.6	20.7	67.9	162.2
0.5	0.875	0.5	77.4	−45.4	36.6	58.3	141.0	35.8	193	0.0	1.0	0.706	85.1	−64.6	20.7	67.9	162.2
0.5	0.75	0.5	68.3	−31.8	24.8	40.4	142.0	25.1	193	0.0	1.0	0.706	85.1	−64.6	20.7	67.9	162.2
0.5	0.625	0.5	59.4	−16.7	12.5	20.9	143.1	13.2	193	0.0	1.0	0.706	85.1	−64.6	20.7	67.9	162.2
0.5	0.5	0.5	50.6	0.0	0.0	0.0	325.3	2.9	360	1.0	1.0	1.0	95.4	0.0	0.0	0.0	0.0
0.5	0.375	0.5	42.3	18.0	−12.2	21.8	325.7	8.1	330	1.0	0.0	0.991	57.1	94.1	−57.4	110.3	328.6
0.5	0.25	0.5	35.2	35.7	−23.2	42.6	326.9	15.3	330	1.0	0.0	0.991	57.1	94.1	−57.4	110.3	328.6
0.5	0.125	0.5	30.1	49.6	−31.2	58.6	327.8	17.6	330	1.0	0.0	0.991	57.1	94.1	−57.4	110.3	328.6
0.5	0.0	0.5	27.8	56.4	−34.9	66.3	328.2	11.2	330	1.0	0.0	0.991	57.1	94.1	−57.4	110.3	328.6
0.375	1.0	0.375	85.1	−68.3	59.7	90.7	138.8	54.5	193	0.0	1.0	0.706	85.1	−64.6	20.7	67.9	162.2
0.375	0.875	0.375	75.9	−57.6	49.1	75.7	139.5	46.3	193	0.0	1.0	0.706	85.1	−64.6	20.7	67.9	162.2
0.375	0.75	0.375	66.5	−45.8	37.9	59.4	140.3	37.0	193	0.0	1.0	0.706	85.1	−64.6	20.7	67.9	162.2
0.375	0.625	0.375	57.0	−32.5	25.9	41.6	141.4	26.4	193	0.0	1.0	0.706	85.1	−64.6	20.7	67.9	162.2
0.375	0.5	0.375	47.6	−17.3	13.1	21.8	142.8	14.1	193	0.0	1.0	0.706	85.1	−64.6	20.7	67.9	162.2
0.375	0.375	0.375	38.3	0.0	0.0	0.0	325.3	2.5	360	1.0	1.0	1.0	95.4	0.0	0.0	0.0	0.0
0.375	0.25	0.375	29.7	19.0	−12.7	22.9	326.1	9.2	330	1.0	0.0	0.991	57.1	94.1	−57.4	110.3	328.6
0.375	0.125	0.375	23.1	36.3	−23.1	43.0	327.5	15.8	330	1.0	0.0	0.991	57.1	94.1	−57.4	110.3	328.6
0.375	0.0	0.375	19.7	46.0	−28.5	54.1	328.2	12.8	330	1.0	0.0	0.991	57.1	94.1	−57.4	110.3	328.6
0.25	1.0	0.25	84.2	−76.1	69.7	103.3	137.4	60.9	193	0.0	1.0	0.706	85.1	−64.6	20.7	67.9	162.2
0.25	0.875	0.25	74.8	−66.8	60.3	90.0	137.9	54.2	193	0.0	1.0	0.706	85.1	−64.6	20.7	67.9	162.2
0.25	0.75	0.25	65.2	−56.7	50.2	75.8	138.5	46.7	193	0.0	1.0	0.706	85.1	−64.6	20.7	67.9	162.2
0.25	0.625	0.25	55.4	−45.7	39.2	60.2	139.3	38.0	193	0.0	1.0	0.706	85.1	−64.6	20.7	67.9	162.2
0.25	0.5	0.25	45.4	−33.0	27.2	42.8	140.5	27.7	193	0.0	1.0	0.706	85.1	−64.6	20.7	67.9	162.2
0.25	0.375	0.25	35.2	−18.1	14.0	22.9	142.2	15.2	193	0.0	1.0	0.706	85.1	−64.6	20.7	67.9	162.2
0.25	0.25	0.25	25.2	0.0	0.0	0.0	325.5	1.4	360	1.0	1.0	1.0	95.4	0.0	0.0	0.0	0.0
0.25	0.125	0.25	16.4	20.2	−13.2	24.2	326.7	10.7	330	1.0	0.0	0.991	57.1	94.1	−57.4	110.3	328.6
0.25	0.0	0.25	11.1	34.9	−21.6	41.1	328.2	13.9	330	1.0	0.0	0.991	57.1	94.1	−57.4	110.3	328.6
0.125	1.0	0.125	83.8	−80.8	76.7	111.4	136.4	63.5	193	0.0	1.0	0.706

TUB registrering: 20150701-RN79/RN79L0NA.TXT /.PS TUB-material: code=rha4ta
anvendelse for måling av display output, ingen separasjon rgb (RGB)

n	HIC*$_{Fe}$	*rgb*_$_{Fe}$			*ict*_$_{Fe}$			$h_{si_F,e}$	*rgb**$_{Fe}$			*LabCh**$_{Fe}$				*rgb*'*$_{Fe}$			*LabCh*'*$_{Fe}$					*DE*'*$_{Fe}$	$h_{siM,e}$	*rgb**$_{Me}$			*LabCh**$_{Me}$			
972	NW_000$_e$	0.0	0.0	0.0	0.0	0.0	0.0	360	0.0	0.0	0.0	0.0	0.0	0.0	0.0	0.0	0.0	0.0	0.0	0.0	0.0	0.0	0.0	0.0	0.0	360	1.0	1.0	1.0	95.4	0.0	0.0	0.0	0.0
973	NW_012$_e$	0.125	0.125	0.125	0.125	0.0	0.125	360	0.125	0.125	0.125	11.9	0.0	0.0	0.0	0.125	0.125	0.125	11.0	0.0	0.0	0.0	325.7	0.8	360	1.0	1.0	1.0	95.4	0.0	0.0	0.0	0.0
974	NW_025$_e$	0.25	0.25	0.25	0.25	0.0	0.25	360	0.25	0.25	0.25	23.8	0.0	0.0	0.0	0.25	0.25	0.25	25.2	0.0	0.0	0.0	325.5	1.4	360	1.0	1.0	1.0	95.4	0.0	0.0	0.0	0.0
975	NW_037$_e$	0.375	0.375	0.375	0.375	0.0	0.375	360	0.375	0.375	0.375	35.7	0.0	0.0	0.0	0.375	0.375	0.375	38.3	0.0	0.0	0.0	325.3	2.5	360	1.0	1.0	1.0	95.4	0.0	0.0	0.0	0.0
976	NW_050$_e$	0.5	0.5	0.5	0.5	0.0	0.5	360	0.5	0.5	0.5	47.7	0.0	0.0	0.0	0.5	0.5	0.5	50.6	0.0	0.0	0.0	325.3	2.9	360	1.0	1.0	1.0	95.4	0.0	0.0	0.0	0.0
977	NW_062$_e$	0.625	0.625	0.625	0.625	0.0	0.625	360	0.625	0.625	0.625	59.6	0.0	0.0	0.0	0.625	0.625	0.625	62.4	0.0	0.0	0.0	325.2	2.7	360	1.0	1.0	1.0	95.4	0.0	0.0	0.0	0.0
978	NW_075$_e$	0.75	0.75	0.75	0.75	0.0	0.75	360	0.75	0.75	0.75	71.5	0.0	0.0	0.0	0.75	0.75	0.75	73.7	0.0	0.0	0.0	325.2	2.1	360	1.0	1.0	1.0	95.4	0.0	0.0	0.0	0.0
979	NW_087$_e$	0.875	0.875	0.875	0.875	0.0	0.875	360	0.875	0.875	0.875	83.4	0.0	0.0	0.0	0.875	0.875	0.875	84.7	0.0	0.0	0.0	325.2	1.2	360	1.0	1.0	1.0	95.4	0.0	0.0	0.0	0.0
980	NW_100$_e$	1.0	1.0	1.0	1.0	0.0	1.0	360	1.0	1.0	1.0	95.4	0.0	0.0	0.0	1.0	1.0	1.0	95.4	0.0	0.0	0.0	325.2	0.0	360	1.0	1.0	1.0	95.4	0.0	0.0	0.0	0.0
981	NW_000$_e$	0.0	0.0	0.0	0.0	0.0	0.0	360	0.0	0.0	0.0	0.0	0.0	0.0	0.0	0.0	0.0	0.0	0.0	0.0	0.0	0.0	0.0	0.0	360	1.0	1.0	1.0	95.4	0.0	0.0	0.0	0.0
982	NW_012$_e$	0.125	0.125	0.125	0.125	0.0	0.125	360	0.125	0.125	0.125	11.9	0.0	0.0	0.0	0.125	0.125	0.125	11.0	0.0	0.0	0.0	325.7	0.8	360	1.0	1.0	1.0	95.4	0.0	0.0	0.0	0.0
983	NW_025$_e$	0.25	0.25	0.25	0.25	0.0	0.25	360	0.25	0.25	0.25	23.8	0.0	0.0	0.0	0.25	0.25	0.25	25.2	0.0	0.0	0.0	325.5	1.4	360	1.0	1.0	1.0	95.4	0.0	0.0	0.0	0.0
984	NW_037$_e$	0.375	0.375	0.375	0.375	0.0	0.375	360	0.375	0.375	0.375	35.7	0.0	0.0	0.0	0.375	0.375	0.375	38.3	0.0	0.0	0.0	325.3	2.5	360	1.0	1.0	1.0	95.4	0.0	0.0	0.0	0.0
985	NW_050$_e$	0.5	0.5	0.5	0.5	0.0	0.5	360	0.5	0.5	0.5	47.7	0.0	0.0	0.0	0.5	0.5	0.5	50.6	0.0	0.0	0.0	325.3	2.9	360	1.0	1.0	1.0	95.4	0.0	0.0	0.0	0.0
986	NW_062$_e$	0.625	0.625	0.625	0.625	0.0	0.625	360	0.625	0.625	0.625	59.6	0.0	0.0	0.0	0.625	0.625	0.625	62.4	0.0	0.0	0.0	325.2	2.7	360	1.0	1.0	1.0	95.4	0.0	0.0	0.0	0.0
987	NW_075$_e$	0.75	0.75	0.75	0.75	0.0	0.75	360	0.75	0.75	0.75	71.5	0.0	0.0	0.0	0.75	0.75	0.75	73.7	0.0	0.0	0.0	325.2	2.1	360	1.0	1.0	1.0	95.4	0.0	0.0	0.0	0.0
988	NW_087$_e$	0.875	0.875	0.875	0.875	0.0	0.875	360	0.875	0.875	0.875	83.4	0.0	0.0	0.0	0.875	0.875	0.875	84.7	0.0	0.0	0.0	325.2	1.2	360	1.0	1.0	1.0	95.4	0.0	0.0	0.0	0.0
989	NW_100$_e$	1.0	1.0	1.0	1.0	0.0	1.0	360	1.0	1.0	1.0	95.4	0.0	0.0	0.0	1.0	1.0	1.0	95.4	0.0	0.0	0.0	325.2	0.0	360	1.0	1.0	1.0	95.4	0.0	0.0	0.0	0.0
990	NW_000$_e$	0.0	0.0	0.0	0.0	0.0	0.0	360	0.0	0.0	0.0	0.0	0.0	0.0	0.0	0.0	0.0	0.0	0.0	0.0	0.0	0.0	0.0	0.0	360	1.0	1.0	1.0	95.4	0.0	0.0	0.0	0.0
991	NW_012$_e$	0.125	0.125	0.125	0.125	0.0	0.125	360	0.125	0.125	0.125	11.9	0.0	0.0	0.0	0.125	0.125	0.125	11.0	0.0	0.0	0.0	325.7	0.8	360	1.0	1.0	1.0	95.4	0.0	0.0	0.0	0.0
992	NW_025$_e$	0.25	0.25	0.25	0.25	0.0	0.25	360	0.25	0.25	0.25	23.8	0.0	0.0	0.0	0.25	0.25	0.25	25.2	0.0	0.0	0.0	325.5	1.4	360	1.0	1.0	1.0	95.4	0.0	0.0	0.0	0.0
993	NW_037$_e$	0.375	0.375	0.375	0.375	0.0	0.375	360	0.375	0.375	0.375	35.7	0.0	0.0	0.0	0.375	0.375	0.375	38.3	0.0	0.0	0.0	325.3	2.5	360	1.0	1.0	1.0	95.4	0.0	0.0	0.0	0.0
994	NW_050$_e$	0.5	0.5	0.5	0.5	0.0	0.5	360	0.5	0.5	0.5	47.7	0.0	0.0	0.0	0.5	0.5	0.5	50.6	0.0	0.0	0.0	325.3	2.9	360	1.0	1.0	1.0	95.4	0.0	0.0	0.0	0.0
995	NW_062$_e$	0.625	0.625	0.625	0.625	0.0	0.625	360	0.625	0.625	0.625	59.6	0.0	0.0	0.0	0.625	0.625	0.625	62.4	0.0	0.0	0.0	325.2	2.7	360	1.0	1.0	1.0	95.4	0.0	0.0	0.0	0.0
996	NW_075$_e$	0.75	0.75	0.75	0.75	0.0	0.75	360	0.75	0.75	0.75	71.5	0.0	0.0	0.0	0.75	0.75	0.75	73.7	0.0	0.0	0.0	325.2	2.1	360	1.0	1.0	1.0	95.4	0.0	0.0	0.0	0.0
997	NW_087$_e$	0.875	0.875	0.875	0.875	0.0	0.875	360	0.875	0.875	0.875	83.4	0.0	0.0	0.0	0.875	0.875	0.875	84.7	0.0	0.0	0.0	325.2	1.2	360	1.0	1.0	1.0	95.4	0.0	0.0	0.0	0.0
998	NW_100$_e$	1.0	1.0	1.0	1.0	0.0	1.0	360	1.0	1.0	1.0	95.4	0.0	0.0	0.0	1.0	1.0	1.0	95.4	0.0	0.0	0.0	325.2	0.0	360	1.0	1.0	1.0	95.4	0.0	0.0	0.0	0.0
999	NW_000$_e$	0.0	0.0	0.0	0.0	0.0	0.0	360	0.0	0.0	0.0	0.0	0.0	0.0	0.0	0.0	0.0	0.0	0.0	0.0	0.0	0.0	0.0	0.0	360	1.0	1.0	1.0	95.4	0.0	0.0	0.0	0.0
1000	NW_012$_e$	0.125	0.125	0.125	0.125	0.0	0.125	360	0.125	0.125	0.125	11.9	0.0	0.0	0.0	0.125	0.125	0.125	11.0	0.0	0.0	0.0	325.7	0.8	360	1.0	1.0	1.0	95.4	0.0	0.0	0.0	0.0
1001	NW_025$_e$	0.25	0.25	0.25	0.25	0.0	0.25	360	0.25	0.25	0.25	23.8	0.0	0.0	0.0	0.25	0.25	0.25	25.2	0.0	0.0	0.0	325.5	1.4	360	1.0	1.0	1.0	95.4	0.0	0.0	0.0	0.0
1002	NW_037$_e$	0.375	0.375	0.375	0.375	0.0	0.375	360	0.375	0.375	0.375	35.7	0.0	0.0	0.0	0.375	0.375	0.375	38.3	0.0	0.0	0.0	325.3	2.5	360	1.0	1.0	1.0	95.4	0.0	0.0	0.0	0.0
1003	NW_050$_e$	0.5	0.5	0.5	0.5	0.0	0.5	360	0.5	0.5	0.5	47.7	0.0	0.0	0.0	0.5	0.5	0.5	50.6	0.0	0.0	0.0	325.3	2.9	360	1.0	1.0	1.0	95.4	0.0	0.0	0.0	0.0
1004	NW_062$_e$	0.625	0.625	0.625	0.625	0.0	0.625	360	0.625	0.625	0.625	59.6	0.0	0.0	0.0	0.625	0.625	0.625	62.4	0.0	0.0	0.0	325.2	2.7	360	1.0	1.0	1.0	95.4	0.0	0.0	0.0	0.0
1005	NW_075$_e$	0.75	0.75	0.75	0.75	0.0	0.75	360	0.75	0.75	0.75	71.5	0.0	0.0	0.0	0.75	0.75	0.75	73.7	0.0	0.0	0.0	325.2	2.1	360	1.0	1.0	1.0	95.4	0.0	0.0	0.0	0.0
1006	NW_087$_e$	0.875	0.875	0.875	0.875	0.0	0.875	360	0.875	0.875	0.875	83.4	0.0	0.0	0.0	0.875	0.875	0.875	84.7	0.0	0.0	0.0	325.2	1.2	360	1.0	1.0	1.0	95.4	0.0	0.0	0.0	0.0
1007	NW_100$_e$	1.0	1.0	1.0	1.0	0.0	1.0	360	1.0	1.0	1.0	95.4	0.0	0.0	0.0	1.0	1.0	1.0	95.4	0.0	0.0	0.0	325.2	0.0	360	1.0	1.0	1.0	95.4	0.0	0.0	0.0	0.0
1008	NW_000$_e$	0.0	0.0	0.0	0.0	0.0	0.0	360	0.0	0.0	0.0	0.0	0.0	0.0	0.0	0.0	0.0	0.0	0.0	0.0	0.0	0.0	0.0	0.0	360	1.0	1.0	1.0	95.4	0.0	0.0	0.0	0.0
1009	NW_006$_e$	0.066	0.066	0.066	0.066	0.0	0.066	360	0.066	0.066	0.066	6.2	0.0	0.0	0.0	0.066	0.066	0.066	4.4	0.0	0.0	0.0	326.3	1.8	360	1.0	1.0	1.0	95.4	0.0	0.0	0.0	0.0
1010	NW_013$_e$	0.133	0.133	0.133	0.133	0.0	0.133	360	0.133	0.133	0.133	12.6	0.0	0.0	0.0	0.133	0.133	0.133	12.0	0.0	0.0	0.0	325.6	0.6	360	1.0	1.0	1.0	95.4	0.0	0.0	0.0	0.0
1011	NW_020$_e$	0.2	0.2	0.2	0.2	0.0	0.2	360	0.2	0.2	0.2	19.0	0.0	0.0	0.0	0.2	0.2	0.2	19.7	0.0	0.0	0.0	325.5	0.6	360	1.0	1.0	1.0	95.4	0.0	0.0	0.0	0.0
1012	NW_026$_e$	0.266	0.266	0.266	0.266	0.0	0.266	360	0.266	0.266	0.266	25.3	0.0	0.0	0.0	0.266	0.266	0.266	27.0	0.0	0.0	0.0	325.4	1.6	360	1.0	1.0	1.0	95.4	0.0	0.0	0.0	0.0
1013	NW_033$_e$	0.333	0.333	0.333	0.333	0.0	0.333	360	0.333	0.333	0.333	31.7	0.0	0.0	0.0	0.333	0.333	0.333	34.0	0.0	0.0	0.0	325.3	2.2	360	1.0	1.0	1.0	95.4	0.0	0.0	0.0	0.0
1014	NW_040$_e$	0.4	0.4	0.4	0.4	0.0	0.4	360	0.4	0.4	0.4	38.1	0.0	0.0	0.0	0.4	0.4	0.4	40.8	0.0	0.0	0.0	325.3	2.6	360	1.0	1.0	1.0	95.4	0.0	0.0	0.0	0.0
1015	NW_046$_e$	0.466	0.466	0.466	0.466	0.0	0.466	360	0.466	0.466	0.466	44.4	0.0	0.0	0.0	0.466	0.466	0.466	47.3	0.0	0.0	0.0	325.4	2.8	360	1.0	1.0	1.0	95.4	0.0	0.0	0.0	0.0
1016	NW_053$_e$	0.533	0.533	0.533	0.533	0.0	0.533	360	0.533	0.533	0.533	50.8	0.0	0.0	0.0	0.533	0.533	0.533	53.7	0.0	0.0	0.0	325.3	2.9	360	1.0	1.0	1.0	95.4	0.0	0.0	0.0	0.0
1017	NW_060$_e$	0.6	0.6	0.6	0.6	0.0	0.6	360	0.6	0.6	0.6	57.2	0.0	0.0	0.0	0.6	0.6	0.6	60.0	0.0	0.0	0.0	325.3	2.8	360	1.0	1.0	1.0	95.4	0.0	0.0	0.0	0.0
1018	NW_066$_e$	0.666	0.666	0.666	0.666	0.0	0.666	360	0.666	0.666	0.666	63.5	0.0	0.0	0.0	0.666	0.666	0.666	66.1	0.0	0.0	0.0	325.2	2.6	360	1.0	1.0	1.0	95.4	0.0	0.0	0.0	0.0
1019	NW_073$_e$	0.734	0.734	0.734	0.734	0.0	0.734	360	0.734	0.734	0.734	70.0	0.0	0.0	0.0	0.734	0.734	0.734	72.3	0.0	0.0	0.0	325.2	2.2	360	1.0	1.0	1.0	95.4	0.0	0.0	0.0	0.0
1020	NW_080$_e$	0.8	0.8	0.8	0.8	0.0	0.8	360	0.8	0.8	0.8	76.3	0.0	0.0	0.0	0.8	0.8	0.8	78.1	0.0	0.0	0.0	325.2	1.8	360	1.0	1.0	1.0	95.4	0.0	0.0	0.0	0.0
1021	NW_086$_e$	0.866	0.866	0.866	0.866	0.0	0.866	360	0.866	0.866	0.866	82.6	0.0	0.0	0.0	0.866	0.866	0.866	83.9	0.0	0.0	0.0	325.2	1.3	360	1.0	1.0	1.0	95.4	0.0	0.0	0.0	0.0
1022	NW_093$_e$	0.933	0.933	0.933	0.933	0.0	0.933	360	0.933	0.933	0.933	89.0	0.0	0.0	0.0	0.933	0.933	0.933	89.7	0.0	0.0	0.0	325.2	0.6	360	1.0	1.0	1.0	95.4	0.0	0.0	0.0	0.0
1023	NW_100$_e$	1.0	1.0	1.0	1.0	0.0	1.0	360	1.0	1.0	1.0	95.4	0.0	0.0	0.0	1.0	1.0	1.0	95.4	0.0	0.0	0.0	325.2	0.0	360	1.0	1.0	1.0	95.4	0.0	0.0	0.0	0.0
1024	NW_000$_e$	0.0	0.0	0.0	0.0	0.0	0.0	360	0.0	0.0	0.0	0.0	0.0	0.0	0.0	0.0	0.0	0.0	0.0	0.0	0.0	0.0	0.0	0.0	360	1.0	1.0	1.0	95.4	0.0	0.0	0.0	0.0
1025	NW_006$_e$	0.066	0.066	0.066	0.066	0.0	0.066	360	0.066	0.066	0.066	6.2	0.0	0.0	0.0	0.066	0.066	0.066	4.4	0.0	0.0	0.0	326.3	1.8	360	1.0	1.0	1.0	95.4	0.0	0.0	0.0	0.0
1026	NW_013$_e$	0.133	0.133	0.133	0.133	0.0	0.133	360	0.133	0.133	0.133	12.6	0.0	0.0	0.0	0.133	0.133	0.133	12.0	0.0	0.0	0.0	325.6	0.6	360	1.0	1.0	1.0	95.4	0.0	0.0	0.0	0.0
1027	NW_020$_e$	0.2	0.2	0.2	0.2	0.0	0.2	360	0.2	0.2	0.2	19.0	0.0	0.0	0.0	0.2	0.2	0.2	19.7	0.0	0.0	0.0	325.5	0.6	360	1.0	1.0	1.0	95.4	0.0	0.0	0.0	0.0
1028	NW_026$_e$	0.266	0.266	0.266	0.266	0.0	0.266	360	0.266	0.266	0.266	25.3	0.0	0.0	0.0	0.266	0.266	0.266	27.0	0.0	0.0	0.0	325.4	1.6	360	1.0	1.0	1.0	95.4	0.0	0.0	0.0	0.0
1029	NW_033$_e$	0.333	0.333	0.333	0.333	0.0	0.333	360	0.333	0.333	0.333	31.7	0.0	0.0	0.0	0.333	0.333	0.333	34.0	0.0	0.0	0.0	325.3	2.2	360	1.0	1.0	1.0	95.4	0.0	0.0	0.0	0.0
1030	NW_040$_e$	0.4	0.4	0.4	0.4	0.0	0.4	360	0.4	0.4	0.4	38.1	0.0	0.0	0.0	0.4	0.4	0.4	40.8	0.0	0.0	0.0	325.3	2.6	360	1.0	1.0	1.0	95.4	0.0	0.0	0.0	0.0
1031	NW_046$_e$	0.466	0.466	0.466	0.466	0.0	0.466	360	0.466	0.466	0.466	44.4	0.0	0.0	0.0	0.466	0.466	0.466	47.3	0.0	0.0	0.0	325.4	2.8	360	1.0	1.0	1.0	95.4	0.0	0.0	0.0	0.0
1032	NW_053$_e$	0.533	0.533	0.533	0.533	0.0	0.533	360	0.533	0.533	0.533	50.8	0.0	0.0	0.0	0.533	0.533	0.533	53.7	0.0	0.0	0.0	325.3	2.9	360	1.0	1.0	1.0	95.4	0.0	0.0	0.0	0.0
1033	NW_060$_e$	0.6	0.6	0.6	0.6	0.0	0.6	360	0.6	0.6	0.6	57.2	0.0	0.0	0.0	0.6	0.6	0.6	60.0	0.0	0.0	0.0	325.3	2.8	360	1.0	1.0	1.0	95.4	0.0	0.0	0.0	0.0
1034	NW_066$_e$	0.666	0.666	0.666	0.666	0.0	0.666	360	0.666	0.666	0.666	63.5	0.0	0.0	0.0	0.666	0.666	0.666	66.1	0.0	0.0	0.0	325.2	2.6	360	1.0	1.0	1.0	95.4	0.0	0.0	0.0	0.0
1035	NW_073$_e$	0.734	0.734	0.734	0.734	0.0	0.734	360	0.734	0.734	0.734	70.0	0.0	0.0	0.0	0.734	0.734	0.734	72.3	0.0	0.0	0.0	325.2	2.2	360	1.0	1.0	1.0	95.4	0.0	0.0	0.0	0.0
1036	NW_080$_e$	0.8	0.8	0.8	0.8	0.0	0.8	360	0.8	0.8	0.8	76.3	0.0	0.0	0.0	0.8	0.8	0.8	78.1	0.0	0.0	0.0	325.2	1.8	360	1.0	1.0	1.0	95.4	0.0	0.0	0.0	0.0
1037	NW_086$_e$	0.866	0.866	0.866	0.866	0.0	0.866	360	0.866	0.866	0.866	82.6	0.0	0.0	0.0	0.866	0.866	0.866	83.9	0.0	0.0	0.0	325.2	1.3	360	1.0	1.0	1.0	95.4	0.0	0.0	0.0	0.0
1038	NW_093$_e$	0.933	0.933	0.933	0.933	0.0	0.933	360	0.933	0.933	0.933	89.0	0.0	0.0	0.0	0.933	0.933	0.933	89.7	0.0	0.0	0.0	325.2	0.6	360	1.0	1.0	1.0	95.4	0.0	0.0	0.0	0.0
1039	NW_100$_e$	1.0	1.0	1.0	1.0	0.0	1.0	360	1.0	1.0	1.0	95.4	0.0	0.0	0.0	1.0	1.0	1.0	95.4	0.0	0.0	0.0	325.2	0.0	360	1.0	1.0	1.0	95.4	0.0	0.0	0.0	0.0
1040	NW_000$_e$	0.0	0.0	0.0	0.0	0.0	0.0	360	0.0	0.0	0.0	0.0	0.0	0.0	0.0	0.0	0.0	0.0	0.0	0.0	0.0	0.0	0.0	0.0	360	1.0	1.0	1.0	95.4	0.0	0.0	0.0	0.0
1041	NW_006$_e$	0.066	0.066	0.066	0.066	0.0	0.066	360	0.066	0.066	0.066	6.2	0.0	0.0	0.0	0.066	0.066	0.066	4.4	0.0	0.0	0.0	326.3	1.8	360	1.0	1.0	1.0	95.4	0.0	0.0	0.0	0.0
1042	NW_013$_e$	0.133	0.133	0.133	0.133	0.0	0.133	360	0.133	0.133	0.133	12.6	0.0	0.0	0.0	0.133	0.133	0.133	12.0	0.0	0.0	0.0	325.6	0.6	360	1.0	1.0	1.0	95.4	0.0	0.0	0.0	0.0
1043	NW_020$_e$	0.2	0.2	0.2	0.2	0.0	0.2	360	0.2	0.2	0.2	19.0	0.0	0.0	0.0	0.2	0.2	0.2	19.7	0.0	0.0	0.0	325.5	0.6	360	1.0	1.0	1.0	95.4	0.0	0.0	0.0	0.0
1044	NW_026$_e$	0.266	0.266	0.266	0.266	0.0	0.266	360	0.266	0.266	0.266	25.3	0.0	0.0	0.0	0.266	0.266	0.266	27.0	0.0	0.0	0.0	325.4	1.6	360	1.0	1.0	1.0	95.4	0.0	0.0	0.0	0.0
1045	NW_033$_e$	0.333	0.333	0.333	0.333	0.0	0.333	360	0.333	0.333	0.333	31.7	0.0	0.0	0.0	0.333	0.333	0.333	34.0	0.0	0.0	0.0	325.3	2.2	360	1.0	1.0	1.0	95.4	0.0	0.0	0.0	0.0
1046	NW_040$_e$	0.4	0.4	0.4	0.4	0.0	0.4	360	0.4	0.4	0.4	38.1	0.0	0.0	0.0	0.4	0.4	0.4	40.8	0.0	0.0	0.0	325.3	2.6	360	1.0	1.0	1.0	95.4	0.0	0.0	0.0	0.0
1047	NW_046$_e$	0.466	0.466	0.466	0.466	0.0	0.466	360	0.466	0.466	0.466	44.4	0.0	0.0	0.0	0.466	0.466	0.466	47.3	0.0	0.0	0.0	325.4	2.8	360	1.0	1.0	1.0	95.4

n	HIC*$_{Fe}$	*rgb*$_{Fe}$			*ict*$_{Fe}$			$h_{si_F,e}$	*rgb**$_{Fe}$			*LabCh**$_{Fe}$				*rgb*'*$_{Fe}$			*LabCh*'*$_{Fe}$				*DE*'*$_{Fe}$	$h_{siM,e}$	*rgb**$_{Me}$			*LabCh**$_{Me}$			
1053	NW_086$_e$	0.866	0.866	0.866	0.866	0.0	0.866	360	0.866	0.866	0.866	82.6	0.0	0.0	0.0	0.866	0.866	0.866	83.9	0.0	0.0	0.0	325.2	1.3	360	1.0	1.0	1.0	95.4	0.0	0.0	0.0	0.0
1054	NW_093$_e$	0.933	0.933	0.933	0.933	0.0	0.933	360	0.933	0.933	0.933	89.0	0.0	0.0	0.0	0.0	0.933	0.933	89.7	0.0	0.0	0.0	325.2	0.6	360	1.0	1.0	1.0	95.4	0.0	0.0	0.0	0.0
1055	NW_100$_e$	1.0	1.0	1.0	1.0	0.0	1.0	360	1.0	1.0	1.0	95.4	0.0	0.0	0.0	0.0	1.0	1.0	95.4	0.0	0.0	0.0	325.2	0.0	360	1.0	1.0	1.0	95.4	0.0	0.0	0.0	0.0
1056	NW_000$_e$	0.0	0.0	0.0	0.0	0.0	0.0	360	0.0	0.0	0.0	0.0	0.0	0.0	0.0	0.0	0.0	0.0	0.0	0.0	0.0	0.0	0.0	0.0	360	1.0	1.0	1.0	95.4	0.0	0.0	0.0	0.0
1057	NW_006$_e$	0.066	0.066	0.066	0.066	0.0	0.066	360	0.066	0.066	0.066	6.2	0.0	0.0	0.0	0.0	0.066	0.066	4.4	0.0	0.0	0.0	326.3	1.8	360	1.0	1.0	1.0	95.4	0.0	0.0	0.0	0.0
1058	NW_013$_e$	0.133	0.133	0.133	0.133	0.0	0.133	360	0.133	0.133	0.133	12.6	0.0	0.0	0.0	0.0	0.133	0.133	12.0	0.0	0.0	0.0	325.6	0.6	360	1.0	1.0	1.0	95.4	0.0	0.0	0.0	0.0
1059	NW_020$_e$	0.2	0.2	0.2	0.2	0.0	0.2	360	0.2	0.2	0.2	19.0	0.0	0.0	0.0	0.0	0.2	0.2	19.7	0.0	0.0	0.0	325.5	0.6	360	1.0	1.0	1.0	95.4	0.0	0.0	0.0	0.0
1060	NW_026$_e$	0.266	0.266	0.266	0.266	0.0	0.266	360	0.266	0.266	0.266	25.3	0.0	0.0	0.0	0.0	0.266	0.266	27.0	0.0	0.0	0.0	325.4	1.6	360	1.0	1.0	1.0	95.4	0.0	0.0	0.0	0.0
1061	NW_033$_e$	0.333	0.333	0.333	0.333	0.0	0.333	360	0.333	0.333	0.333	31.7	0.0	0.0	0.0	0.0	0.333	0.333	34.0	0.0	0.0	0.0	325.3	2.2	360	1.0	1.0	1.0	95.4	0.0	0.0	0.0	0.0
1062	NW_040$_e$	0.4	0.4	0.4	0.4	0.0	0.4	360	0.4	0.4	0.4	38.1	0.0	0.0	0.0	0.0	0.4	0.4	40.8	0.0	0.0	0.0	325.3	2.6	360	1.0	1.0	1.0	95.4	0.0	0.0	0.0	0.0
1063	NW_046$_e$	0.466	0.466	0.466	0.466	0.0	0.466	360	0.466	0.466	0.466	44.4	0.0	0.0	0.0	0.0	0.466	0.466	47.3	0.0	0.0	0.0	325.4	2.8	360	1.0	1.0	1.0	95.4	0.0	0.0	0.0	0.0
1064	NW_053$_e$	0.533	0.533	0.533	0.533	0.0	0.533	360	0.533	0.533	0.533	50.8	0.0	0.0	0.0	0.0	0.533	0.533	53.7	0.0	0.0	0.0	325.3	2.9	360	1.0	1.0	1.0	95.4	0.0	0.0	0.0	0.0
1065	NW_060$_e$	0.6	0.6	0.6	0.6	0.0	0.6	360	0.6	0.6	0.6	57.2	0.0	0.0	0.0	0.0	0.6	0.6	60.0	0.0	0.0	0.0	325.3	2.8	360	1.0	1.0	1.0	95.4	0.0	0.0	0.0	0.0
1066	NW_066$_e$	0.666	0.666	0.666	0.666	0.0	0.666	360	0.666	0.666	0.666	63.5	0.0	0.0	0.0	0.0	0.666	0.666	66.1	0.0	0.0	0.0	325.2	2.6	360	1.0	1.0	1.0	95.4	0.0	0.0	0.0	0.0
1067	NW_073$_e$	0.734	0.734	0.734	0.734	0.0	0.734	360	0.734	0.734	0.734	70.0	0.0	0.0	0.0	0.0	0.734	0.734	72.3	0.0	0.0	0.0	325.2	2.2	360	1.0	1.0	1.0	95.4	0.0	0.0	0.0	0.0
1068	NW_080$_e$	0.8	0.8	0.8	0.8	0.0	0.8	360	0.8	0.8	0.8	76.3	0.0	0.0	0.0	0.0	0.8	0.8	78.1	0.0	0.0	0.0	325.2	1.8	360	1.0	1.0	1.0	95.4	0.0	0.0	0.0	0.0
1069	NW_086$_e$	0.866	0.866	0.866	0.866	0.0	0.866	360	0.866	0.866	0.866	82.6	0.0	0.0	0.0	0.0	0.866	0.866	83.9	0.0	0.0	0.0	325.2	1.3	360	1.0	1.0	1.0	95.4	0.0	0.0	0.0	0.0
1070	NW_093$_e$	0.933	0.933	0.933	0.933	0.0	0.933	360	0.933	0.933	0.933	89.0	0.0	0.0	0.0	0.0	0.933	0.933	89.7	0.0	0.0	0.0	325.2	0.6	360	1.0	1.0	1.0	95.4	0.0	0.0	0.0	0.0
1071	NW_100$_e$	1.0	1.0	1.0	1.0	0.0	1.0	360	1.0	1.0	1.0	95.4	0.0	0.0	0.0	0.0	1.0	1.0	95.4	0.0	0.0	0.0	325.2	0.0	360	1.0	1.0	1.0	95.4	0.0	0.0	0.0	0.0
1072	NW_000$_e$	0.0	0.0	0.0	0.0	0.0	0.0	360	0.0	0.0	0.0	0.0	0.0	0.0	0.0	0.0	0.0	0.0	0.0	0.0	0.0	0.0	0.0	0.0	360	1.0	1.0	1.0	95.4	0.0	0.0	0.0	0.0
1073	NW_100$_e$	1.0	1.0	1.0	1.0	0.0	1.0	360	1.0	1.0	1.0	95.4	0.0	0.0	0.0	0.0	1.0	1.0	95.4	0.0	0.0	0.0	325.2	0.0	360	1.0	1.0	1.0	95.4	0.0	0.0	0.0	0.0
1074	R00Y_100_100$_e$	1.0	0.0	0.0	1.0	1.0	0.5	390	1.0	0.0	0.263	50.9	78.3	37.3	86.7	25.4	1.0	0.0	0.0	50.4	76.9	64.5	100.4	39.9	27.2	375	1.0	0.0	0.263	50.9	78.3	37.3	86.7	25.4
1075	G50B_100_100$_e$	0.0	1.0	1.0	1.0	1.0	0.5	210	0.0	0.89	1.0	79.0	−34.2	−25.7	42.8	216.9	0.0	1.0	1.0	86.8	−46.1	−13.5	48.1	196.3	18.7	215	0.0	0.89	1.0	79.0	−34.2	−25.7	42.8	216.9
1076	Y00G_100_100$_e$	1.0	1.0	0.0	1.0	1.0	0.5	90	1.0	0.856	0.0	83.7	−3.4	84.5	84.5	92.3	1.0	1.0	0.0	92.6	−20.6	90.7	93.0	102.8	20.4	82	1.0	0.856	0.0	83.7	−3.4	84.5	84.5	92.3
1077	B00R_100_100$_e$	0.0	0.0	1.0	1.0	1.0	0.5	270	0.0	0.609	1.0	59.2	1.7	−56.6	56.6	271.7	0.0	0.0	1.0	30.3	76.0	−103.5	128.5	306.2	92.5	232	0.0	0.609	1.0	59.2	1.7	−56.6	56.6	271.7
1078	G00B_100_100$_e$	0.0	1.0	0.0	1.0	1.0	0.5	150	0.0	1.0	0.706	85.1	−64.6	20.7	67.9	162.2	0.0	1.0	0.0	83.6	−82.7	79.8	115.0	136.0	61.8	193	0.0	1.0	0.706	85.1	−64.6	20.7	67.9	162.2
1079	B50R_100_100$_e$	1.0	0.0	1.0	1.0	1.0	0.5	330	1.0	0.0	0.991	57.1	94.1	−57.4	110.3	328.6	1.0	0.0	1.0	57.2	94.3	−58.4	111.0	328.2	1.0	330	1.0	0.0	0.991	57.1	94.1	−57.4	110.3	328.6

delta *E' = 9.3**

5−0133234−F0 RN790−7N, 33/33−F

TUB-prøveplansje RN79; 1080 standard farger, *cf*=0,9 farger og fargeavstander, Δ*E**'

input: *rgb/cmyk* −> rgb_e
output: overføring til rgb_e

TUB registrering: 20150701-RN79/RN79L0NA.TXT /.PS
anvendelse for måling av display output, ingen separasjon rgb (RGB)

TUB-material: code=rha4ta

se lignende filer: http://130.149.60.45/~farbmetrik/RN79/RN79.HTM
teknisk informasjon: http://www.ps.bam.de eller http://130.149.60.45/~farbmetrik