http://farbe.li.tu-berlin.de/fei6/fei6l0np.pdf /.ps; only vector graphic VG; start output
see separate images of this page: http://farbe.li.tu-berlin.de/fei6/fei6.htm

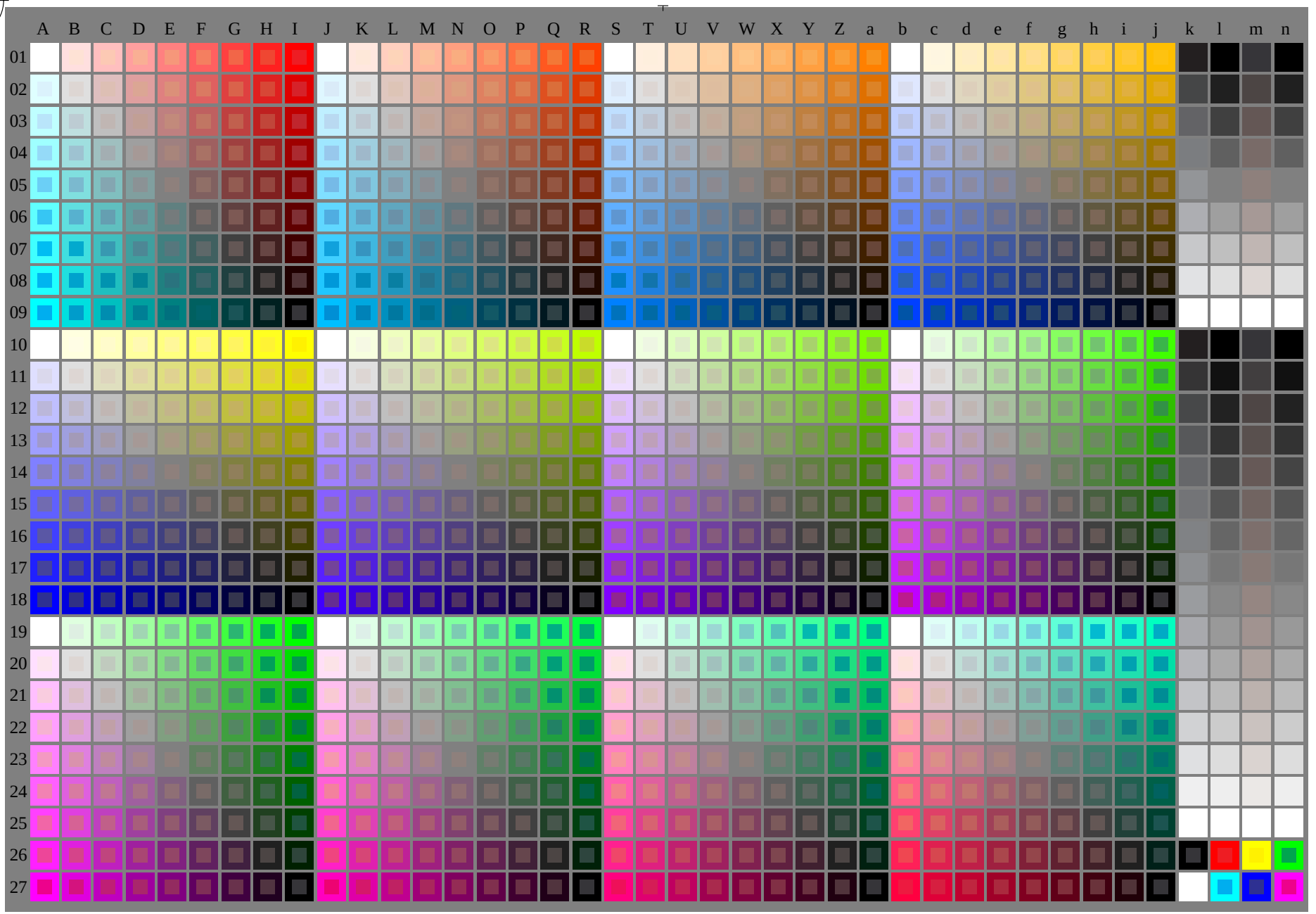

fei60−7n-030-0: Test chart 2o with 40x27=1080 colours; digital equidistant 9 or 16 step colour scales; Colour data in column (A−n): **rgb / cmy0 (A_j + k26_n27), 000n (k), w (l), nnn0 (m), www (n), colorml = 0**

see similar files of the whole serie: http://farbe.li.tu-berlin.de/feis.htm
technical information: http://farbe.li.tu-berlin.de/A/33872E.html
or http://standards.iso.org/iso/9241/306/ed-2/index.html

TUB registration: 20240301-fei6/fei6l0np.pdf /.ps
application for evaluation and measurement of display or print output

TUB material: code=rha4ta

TUB-test chart fei6; Test chart 2o_e0 with 40x27=1080 colours; DH
Digital equidistant 9 or 16 step colour scales

000n/w/cmy0/rgb
−>rgb*$_d$, 030-0: