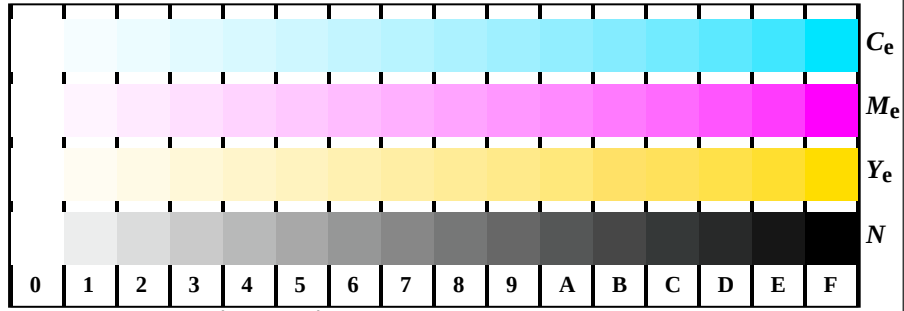

TF921−1, Fig. B4Wde: 16 équidistants étapes $W-C_e$; $W-M_e$; $W-Y_e$; $W-N$; *rgb/cmy0−>rgb*$_{de}$ *setrgbcolor*

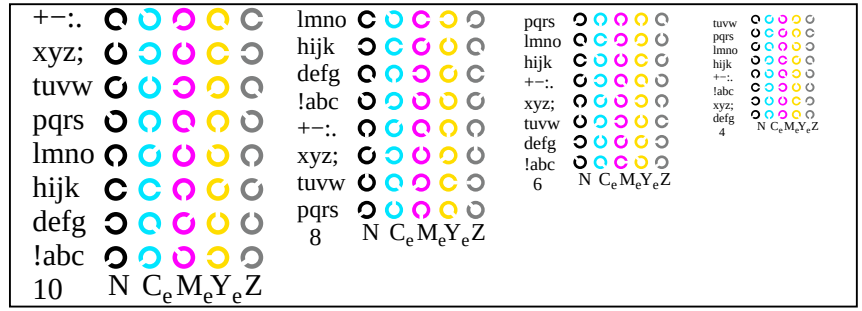

TF921−3, Fig. B5Wde: code et Landolt anneau*N*; C_e; M_e; Y_e; *Z*; *PS* operator *rgb−>rgb*$_{de}$ *setrgbcolor*

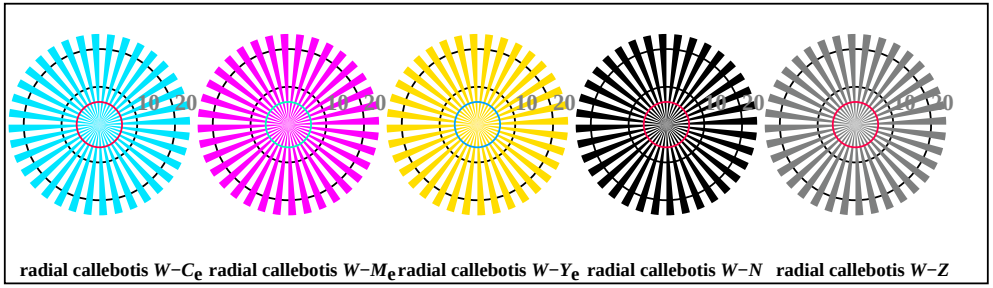

TF920−5, Fig. B2Wde: radial callebotis $W-C_e$; $W-M_e$; $W-Y_e$; $W-N$; *PS* operator *rgb−>rgb*$_{de}$ *setrgbcolor*

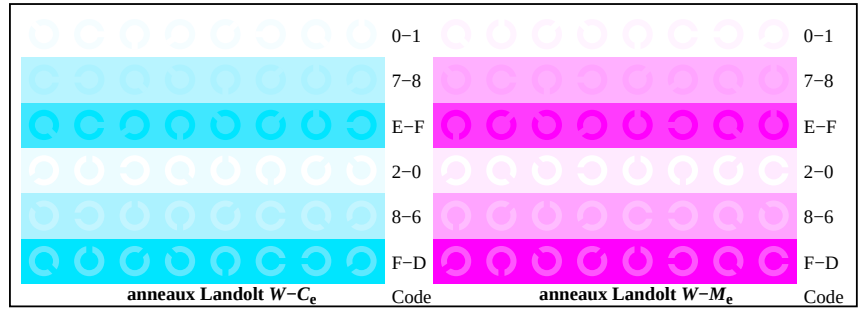

TF921−5, Fig. B6Wde: anneaux Landolt $W-C_e$; $W-M_e$; *PS* operator *rgb−>rgb*$_{de}$ *setrgbcolor*

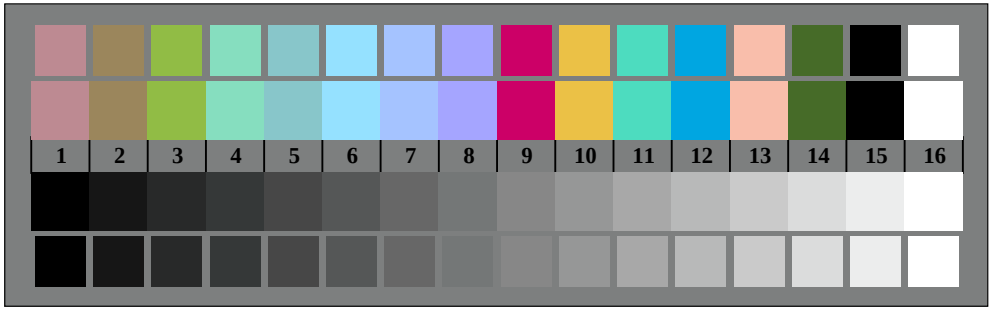

TF920−7, Fig. B3Wde: 14 CIE test couleurs et 2 + 16 gris étapes (sf); *rgb/cmy0−>rgb*$_{de}$ *setrgbcolor*

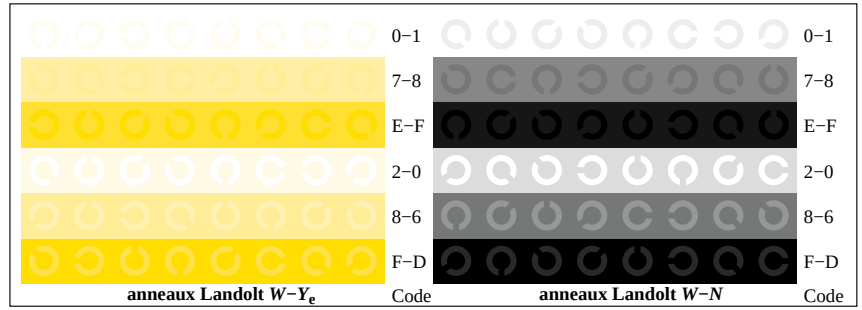

TF921−7, Fig. B7Wde: anneaux Landolt $W-Y_e$; $W-N$; *PS* operator *rgb−>rgb*$_{de}$ *setrgbcolor*