TF860−3, Fig. D1We: motif fleuri, 14 CIE test couleurs et 2 + 16 paliers de gris (sf); ; *PS* opérateur: *4 colorimage*

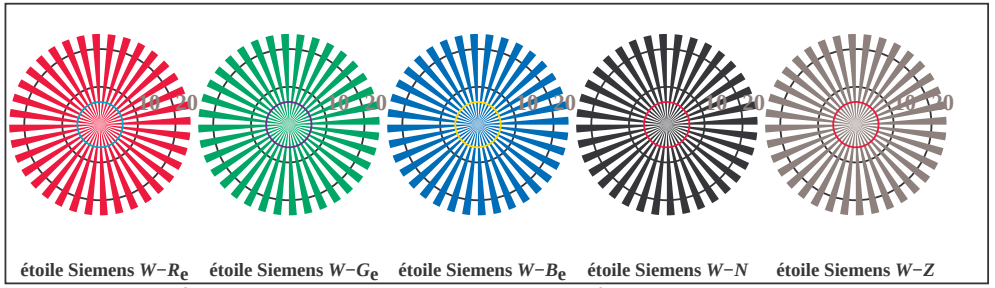

TF860−5, Fig. D2We: étoile de Siemens $W-R_e$; $W-G_e$; $W-B_e$; $W-N$; *PS* opérateur : $rgb->rgb_e$ *setrgbcolor*

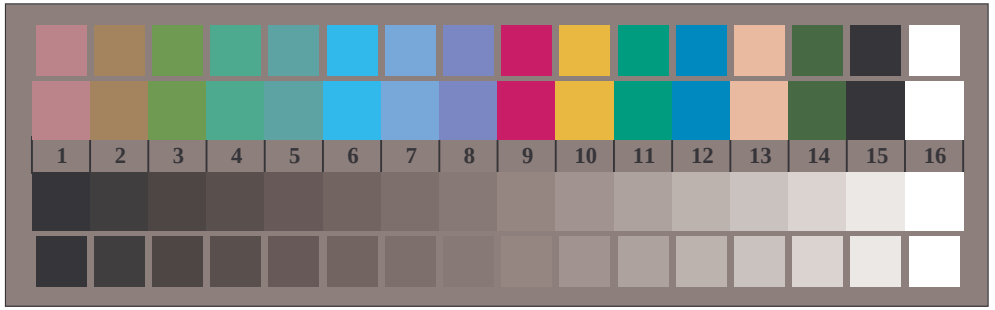

TF860−7, Fig. D3We: 14 CIE test couleurs et 2 + 16 paliers de gris (sf); *PS* opérateur: $rgb/cmy0->rgb_e$ *setrgbcolor*

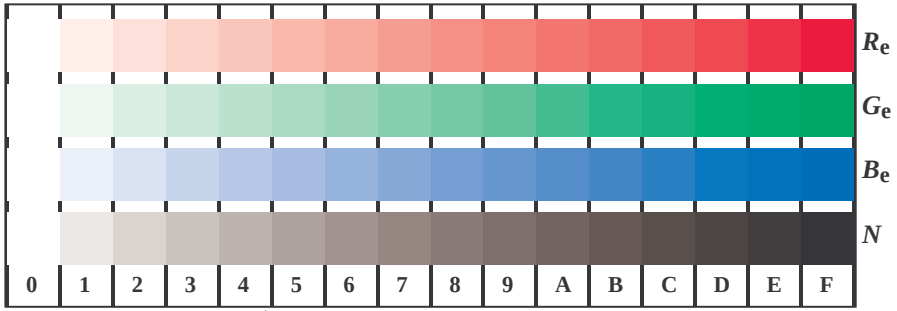

TF861−1, Fig. D4We: 16 paliers équidistants $W-R_e$; $W-G_e$; $W-B_e$; $W-N$; $rgb/cmy0->rgb_e$ *setrgbcolor*

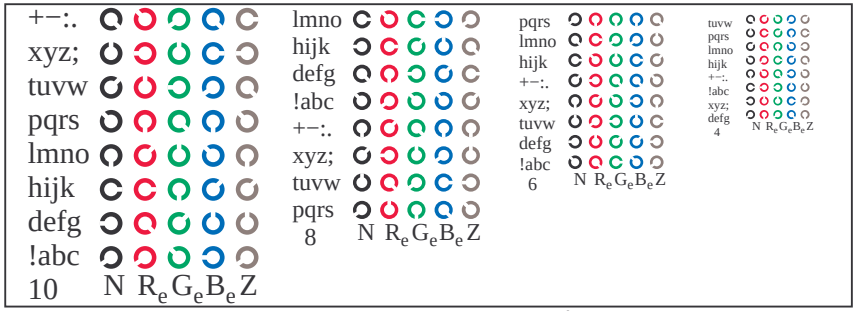

TF861−3, Fig. D5We: code et anneau de Landolt *N*; R_e; G_e; B_e; *Z*; *PS* opérateur: $rgb->rgb_e$ *setrgbcolor*

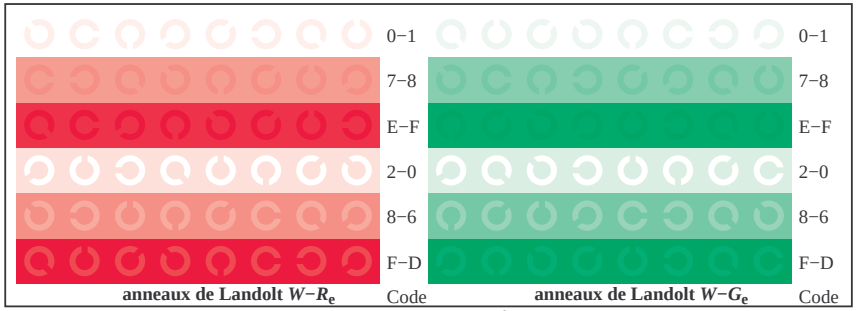

TF861−5, Fig. D6We: anneaux de Landolt $W-R_e$; $W-G_e$; *PS* opérateur: $rgb->rgb_e$ *setrgbcolor*

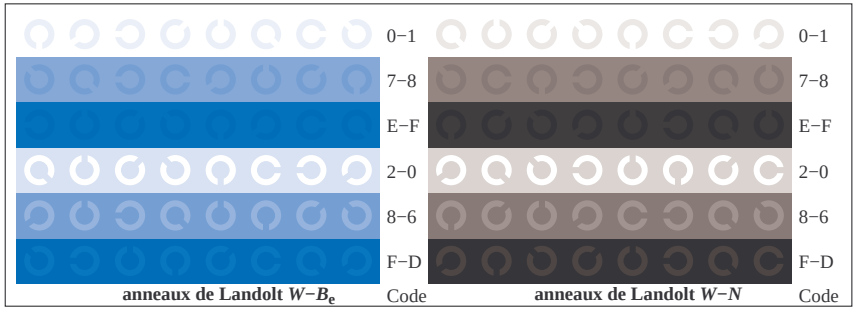

TF861−7, Fig. D7We: anneaux de Landolt $W-B_e$; $W-N$; *PS* opérateur: $rgb->rgb_e$ *setrgbcolor*