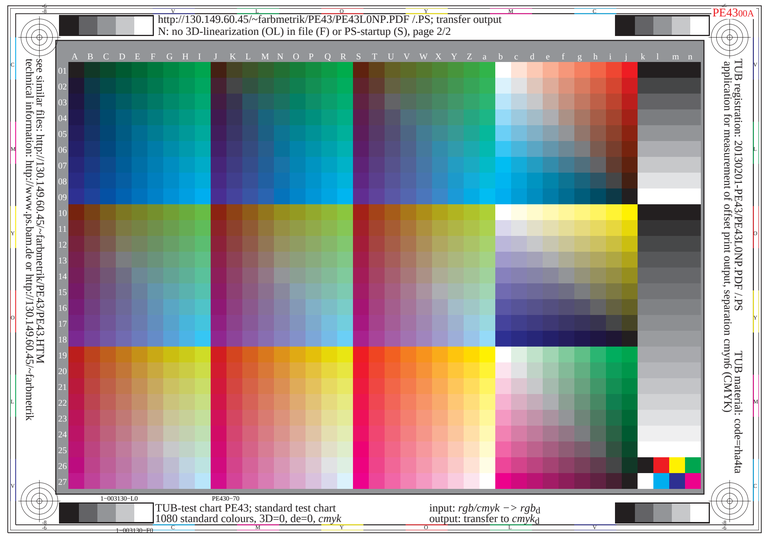
PE4300A
http://130.149.60.45/~farbmetrik/PE43/PE43L0NP.PDF /.PS; transfer output
N: no 3D-linearization (OL) in file (F) or PS-startup (S), page 2/2
see similar files: http://130.149.60.45/~farbmetrik/PE43/PE43.HTM
technical information: http://www.ps.bam.de or http://130.149.60.45/~farbmetrik
TUB registration: 20130201-PE43/PE43L0NP.PDF /.PS
application for measurement of offset print output, separation cmyn0 (CMYK)
TUB material: code=tha4ta
PE430-70
TUB-test chart PE43; standard test chart
1080 standard colours, 3D=0, de=0, cmyk
input: rgb/cmyk –> rgbd
output: transfer to cmykd

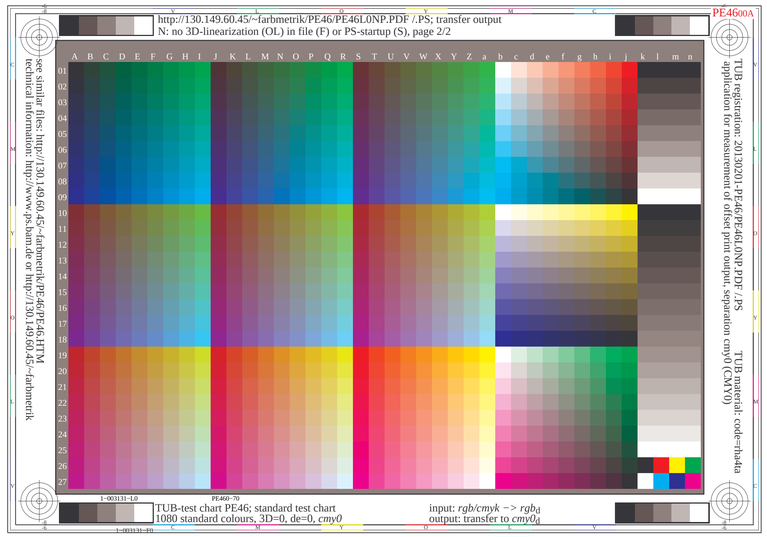
PE4600A
http://130.149.60.45/~farbmetrik/PE46/PE46L0NP.PDF /.PS; transfer output
N: no 3D-linearization (OL) in file (F) or PS-startup (S), page 2/2
see similar files: http://130.149.60.45/~farbmetrik/PE46/PE46.HTM
technical information: http://www.ps.bam.de or http://130.149.60.45/~farbmetrik
TUB registration: 20130201-PE46/PE46L0NP.PDF /.PS
application for measurement of offset print output, separation cmy0 (CMY0)
TUB material: code=tha4ta
PE460-70
TUB-test chart PE46; standard test chart
1080 standard colours, 3D=0, de=0, cmy0
input: rgb/cmyk –> rgbd
output: transfer to cmy0d

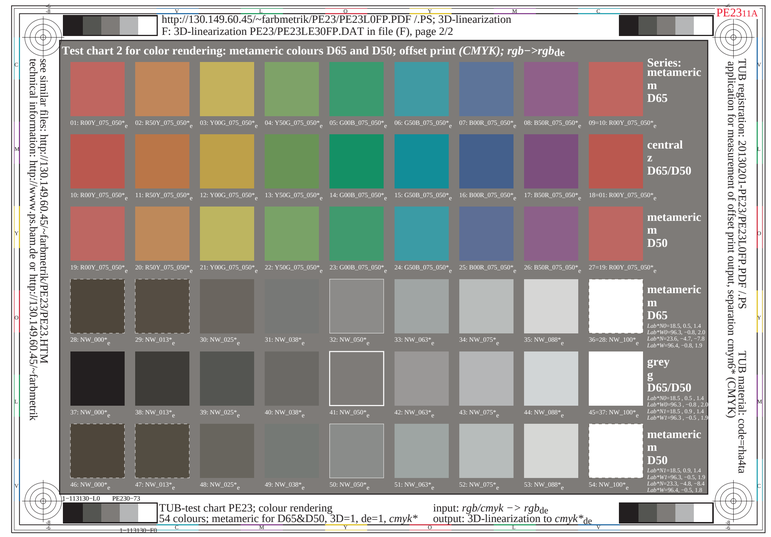
PE2311A
http://130.149.60.45/~farbmetrik/PE23/PE23L0FP.PDF /.PS; 3D-linearization
F: 3D-linearization PE23/PE23L.E30FP.DAT in file (F), page 2/2
Test chart 2 for color rendering: metameric colours D65 and D50; offset print (CMYK); rgb–>rgbde
Series: metameric D65
central D65/D50
metameric D50
metameric D65
grey D65/D50
metameric D50
see similar files: http://130.149.60.45/~farbmetrik/PE23/PE23.HTM
technical information: http://www.ps.bam.de or http://130.149.60.45/~farbmetrik
TUB registration: 20130201-PE23/PE23L0FP.PDF /.PS
application for measurement of offset print output, separation cmyn0* (CMYK)
TUB material: code=tha4ta
PE230-73
TUB-test chart PE23; colour rendering
54 colours; metameric for D65&D50, 3D=1, de=1, cmyk*
input: rgb/cmyk –> rgbde
output: 3D-linearization to cmyk*de

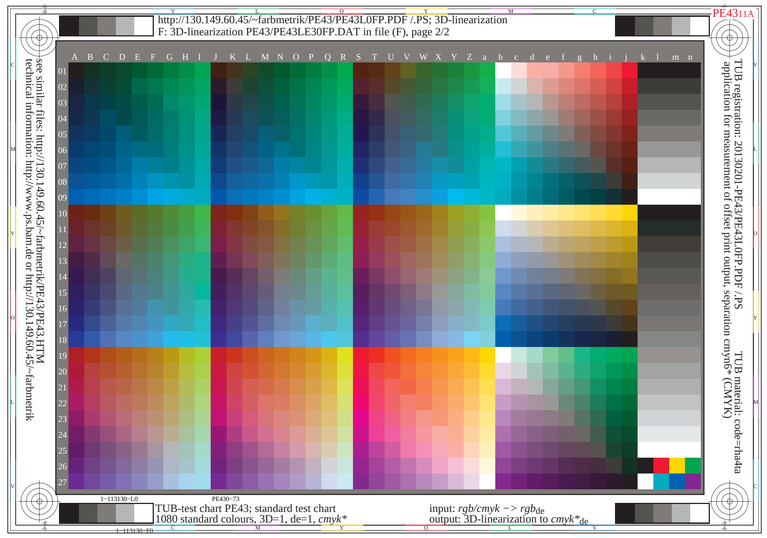
PE4311A
http://130.149.60.45/~farbmetrik/PE43/PE43L0FP.PDF /.PS; 3D-linearization
F: 3D-linearization PE43/PE43LE30FP.DAT in file (F), page 2/2
see similar files: http://130.149.60.45/~farbmetrik/PE43/PE43.HTM
technical information: http://www.ps.bam.de or http://130.149.60.45/~farbmetrik
TUB registration: 20130201-PE43/PE43L0FP.PDF /.PS
application for measurement of offset print output, separation cmyn0* (CMYK)
TUB material: code=tha4ta
PE430-73
TUB-test chart PE43; standard test chart
1080 standard colours, 3D=1, de=1, cmyk*
input: rgb/cmyk –> rgbde
output: 3D-linearization to cmyk*de

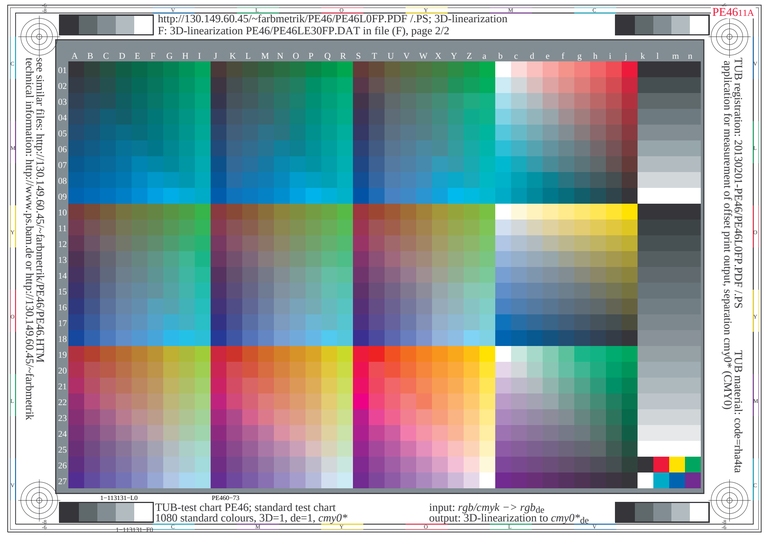
PE4611A
http://130.149.60.45/~farbmetrik/PE46/PE46L0FP.PDF /.PS; 3D-linearization
F: 3D-linearization PE46/PE46LE30FP.DAT in file (F), page 2/2
see similar files: http://130.149.60.45/~farbmetrik/PE46/PE46.HTM
technical information: http://www.ps.bam.de or http://130.149.60.45/~farbmetrik
TUB registration: 20130201-PE46/PE46L0FP.PDF /.PS
application for measurement of offset print output, separation cmy0* (CMY0)
TUB material: code=tha4ta
PE460-73
TUB-test chart PE46; standard test chart
1080 standard colours, 3D=1, de=1, cmy0*
input: rgb/cmyk –> rgbde
output: 3D-linearization to cmy0*de

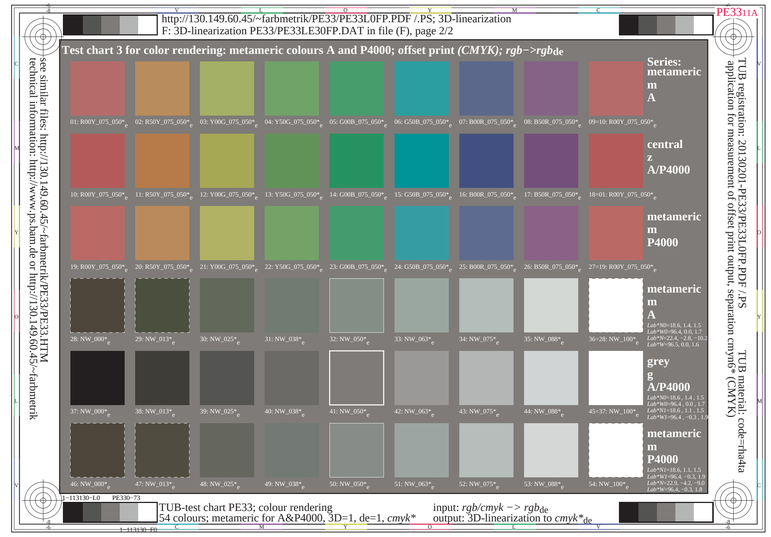
PE3311A
http://130.149.60.45/~farbmetrik/PE33/PE33L0FP.PDF /.PS; 3D-linearization
F: 3D-linearization PE33/PE33LE30FP.DAT in file (F), page 2/2
Test chart 3 for color rendering: metameric colours A and P4000; offset print (CMYK); rgb–>rgbde
Series: metameric A
central A/P4000
metameric P4000
metameric A
grey A/P4000
metameric P4000
see similar files: http://130.149.60.45/~farbmetrik/PE33/PE33.HTM
technical information: http://www.ps.bam.de or http://130.149.60.45/~farbmetrik
TUB registration: 20130201-PE33/PE33L0FP.PDF /.PS
application for measurement of offset print output, separation cmyn0* (CMYK)
TUB material: code=tha4ta
PE330-73
TUB-test chart PE33; colour rendering
54 colours; metameric for A&P4000, 3D=1, de=1, cmyk*
input: rgb/cmyk –> rgbde
output: 3D-linearization to cmyk*de

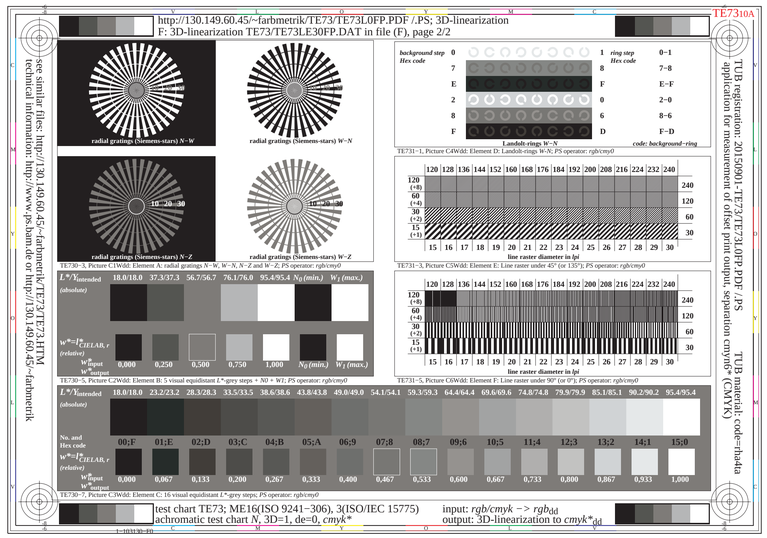
TE7310A
http://130.149.60.45/~farbmetrik/TE73/TE73L0FP.PDF /.PS; 3D-linearization
F: 3D-linearization TE73/TE73LE30FP.DAT in file (F), page 2/2
radial gratings (Siemens-stars) N–W
radial gratings (Siemens-stars) W–N
radial gratings (Siemens-stars) N–Z
radial gratings (Siemens-stars) W–Z
background step
Hex code
ring step
Landolt-rings W–N
code: background–ring
line raster diameter in lpi
see similar files: http://130.149.60.45/~farbmetrik/TE73/TE73.HTM
technical information: http://www.ps.bam.de or http://130.149.60.45/~farbmetrik
TUB registration: 20150901-TE73/TE73L0FP.PDF /.PS
application for measurement of offset print output, separation cmyn6* (CMYK)
TUB material: code=tha4ta
test chart TE73; ME16(ISO 9241–306), 3(ISO/IEC 15775)
achromatic test chart N, 3D=1, de=0, cmyk*
input: rgb/cmyk –> rgbdd
output: 3D-linearization to cmyk*dd

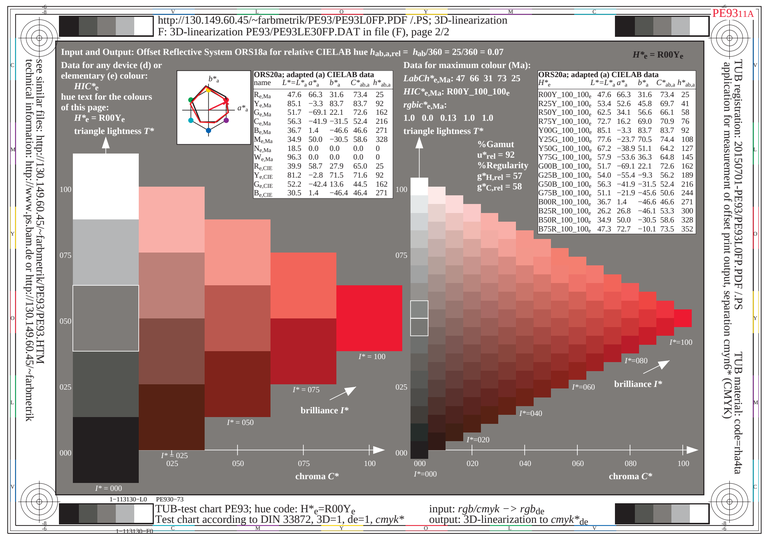
PE9311A
http://130.149.60.45/~farbmetrik/PE93/PE93L0FP.PDF /.PS; 3D-linearization
F: 3D-linearization PE93/PE93LE30FP.DAT in file (F), page 2/2
Input and Output: Offset Reflective System ORS18a for relative CIELAB hue
Data for any device (d) or elementary (e) colour:
triangle lightness T*
Data for maximum colour (Ma):
triangle lightness T*
brilliance I*
chroma C*
see similar files: http://130.149.60.45/~farbmetrik/PE93/PE93.HTM
technical information: http://www.ps.bam.de or http://130.149.60.45/~farbmetrik
TUB registration: 20150701-PE93/PE93L0FP.PDF /.PS
application for measurement of offset print output, separation cmyn6* (CMYK)
TUB material: code=tha4ta
PE930-73
TUB-test chart PE93; hue code: H*e=R00Ye
Test chart according to DIN 33872, 3D=1, de=1, cmyk*
input: rgb/cmyk –> rgbde
output: 3D-linearization to cmyk*de

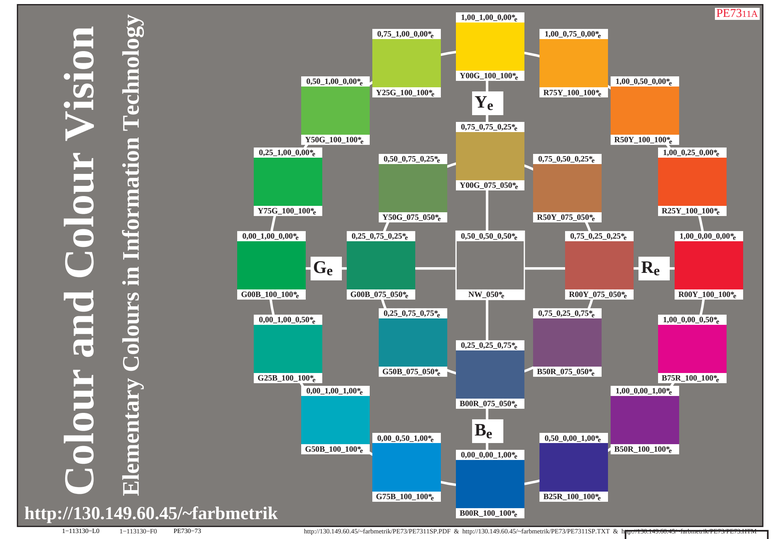
PE7311A
Colour and Colour Vision
Elementary Colours in Information Technology
http://130.149.60.45/~farbmetrik
Ye
Ge
Re
Be
1,00_1,00_0,00*e
0,75_1,00_0,00*e
1,00_0,75_0,00*e
0,50_1,00_0,00*e
1,00_0,50_0,00*e
0,25_1,00_0,00*e
0,75_0,75_0,25*e
0,50_0,75_0,25*e
0,75_0,50_0,25*e
1,00_0,25_0,00*e
0,00_1,00_0,00*e
0,25_0,75_0,25*e
0,50_0,50_0,50*e
0,75_0,25_0,25*e
1,00_0,00_0,00*e
0,00_1,00_0,50*e
0,25_0,75_0,75*e
0,25_0,25_0,75*e
0,75_0,25_0,75*e
1,00_0,00_0,50*e
0,00_1,00_1,00*e
0,50_0,50_1,00*e
0,00_0,00_1,00*e
0,50_0,00_1,00*e
1,00_0,00_1,00*e
Y00G_100_100*e
R75Y_100_100*e
R50Y_100_100*e
Y25G_100_100*e
Y50G_100_100*e
Y75G_100_100*e
Y00G_075_050*e
R50Y_075_050*e
R25Y_100_100*e
Y50G_075_050*e
NW_050*e
R00Y_075_050*e
R00Y_100_100*e
G00B_100_100*e
G00B_075_050*e
G25B_100_100*e
G50B_075_050*e
B50R_075_050*e
B75R_100_100*e
G50B_100_100*e
B00R_075_050*e
G75B_100_100*e
B00R_100_100*e
B25R_100_100*e
B50R_100_100*e
1–113130–L0
1–113130–F0
PE730–73
http://130.149.60.45/~farbmetrik/PE73/PE73115P.PDF & http://130.149.60.45/~farbmetrik/PE73/PE73115P.TXT &