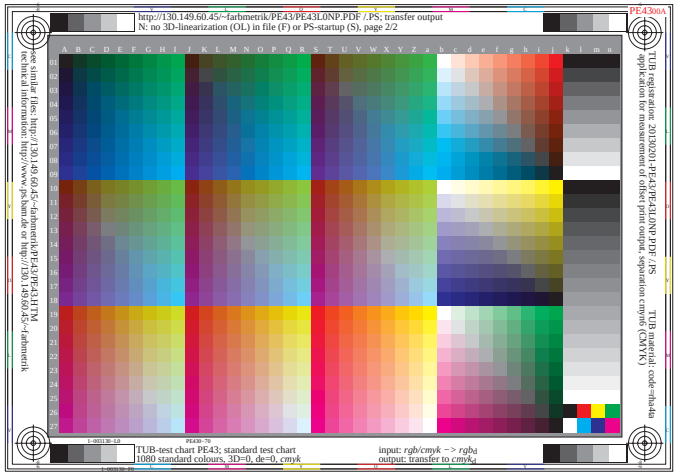
PE430 0
http://130.149.60.45/~farbmetrik/PE43/PE43L0NP.PDF /.PS; transfer output
N: no 3D-linearization (OL) in file (F) or PS-startup (S), page 2/2
TUB-test chart PE43; standard test chart
1080 standard colours, 3D=1, de=0, cmyk
input: rgb/cmyk -> rgbdd
output: transfer to cmydd

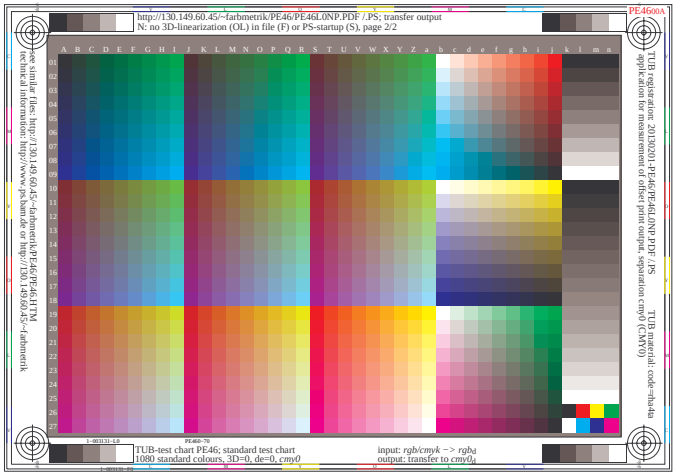
PE460 0
http://130.149.60.45/~farbmetrik/PE46/PE46L0NP.PDF /.PS; transfer output
N: no 3D-linearization (OL) in file (F) or PS-startup (S), page 2/2
TUB-test chart PE46; standard test chart
1080 standard colours, 3D=0, de=0, cmyO
input: rgb/cmyk -> rgbdd
output: transfer to cmyOdd

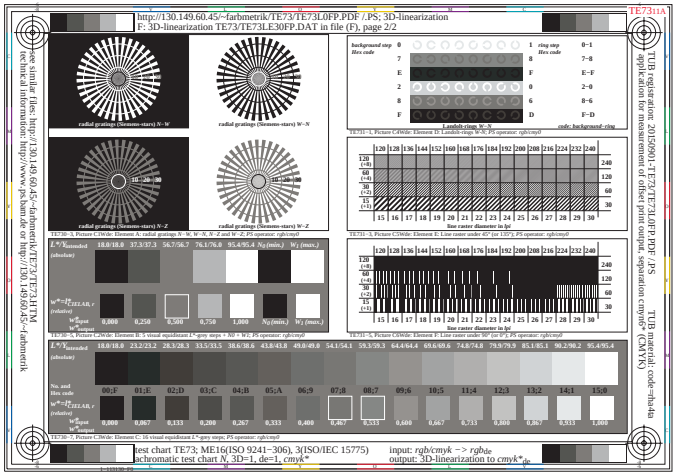
TE731 A
http://130.149.60.45/~farbmetrik/TE73/TE73L0FP.PDF /.PS; 3D-linearization
F: 3D-linearization TE73/TE73LE30FP.DAT in file (F), page 2/2
test chart TE73; ME16(ISO 9241–306), 3(ISO/IEC 15775)
chromatic test chart N, 3D=1, de=1, cmyk*
input: rgb/cmyk -> rgbdde
output: 3D-linearization to cmyk*de

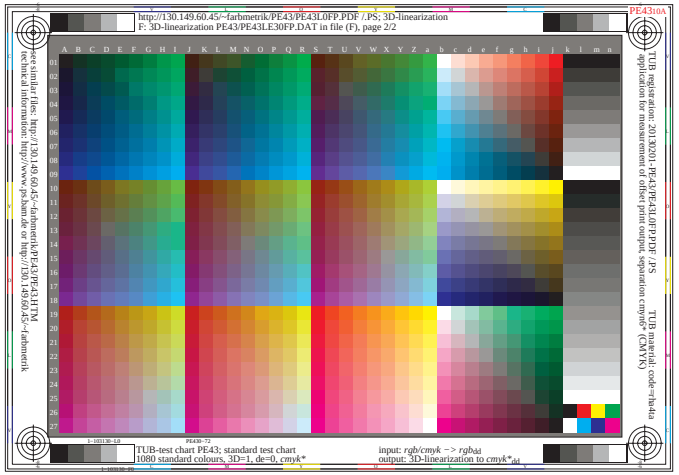
PE430 A
http://130.149.60.45/~farbmetrik/PE43/PE43L0FP.PDF /.PS; 3D-linearization
F: 3D-linearization PE43/PE43LE30FP.DAT in file (F), page 2/2
TUB-test chart PE43; standard test chart
1080 standard colours, 3D=1, de=0, cmyk*
input: rgb/cmyk -> rgbdd
output: 3D-linearization to cmyk*dd

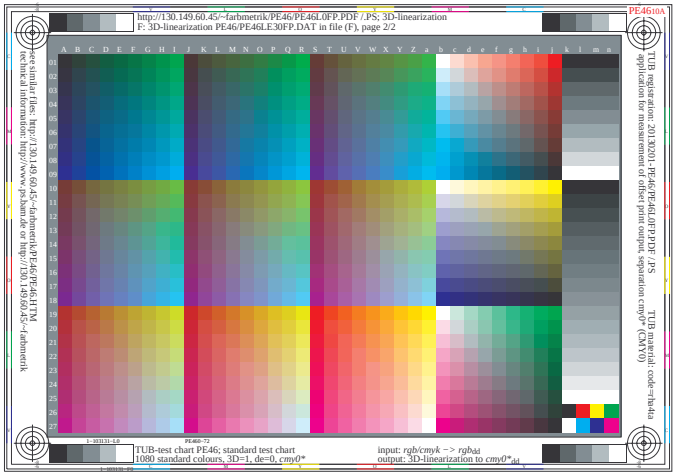
PE460 A
http://130.149.60.45/~farbmetrik/PE46/PE46L0FP.PDF /.PS; 3D-linearization
F: 3D-linearization PE46/PE46LE30FP.DAT in file (F), page 2/2
TUB-test chart PE46; standard test chart
1080 standard colours, 3D=1, de=0, cmyO*
input: rgb/cmyk -> rgbdd
output: 3D-linearization to cmyO*dd

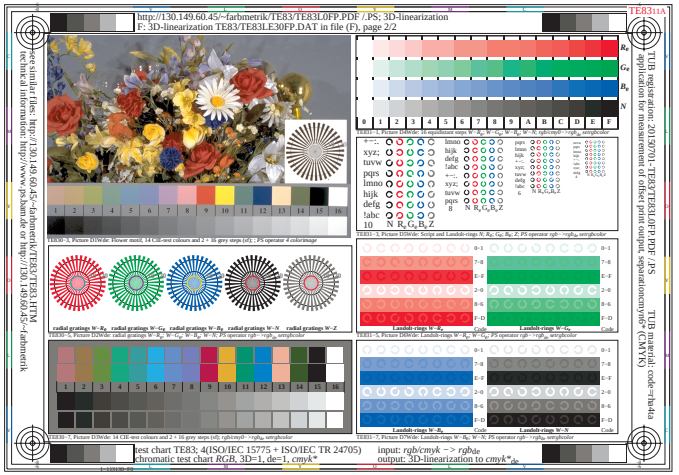
TE831 A
http://130.149.60.45/~farbmetrik/TE83/TE83L0FP.PDF /.PS; 3D-linearization
F: 3D-linearization TE83/TE83LE30FP.DAT in file (F), page 2/2
test chart TE83; 4(ISO/IEC 15775 + ISO/IEC TR 24705)
chromatic test chart RGB, 3D=1, de=1, cmyk*
input: rgb/cmyk -> rgbdde
output: 3D-linearization to cmyk*de

PE130 A
http://130.149.60.45/~farbmetrik/PE13/PE13L0FP.PDF /.PS; 3D-linearization
F: 3D-linearization PE13/PE13LE30FP.DAT in file (F), page 2/2
Test chart 1 for color rendering: 54 standard colours for D65; offset print (CMYK); rgb->rgb*dd
TUB-test chart PE13; colour rendering
54 standard colours, 3D=1, de=0, cmyk*
input: rgb/cmyk -> rgbdd
output: 3D-linearization to cmyk*dd

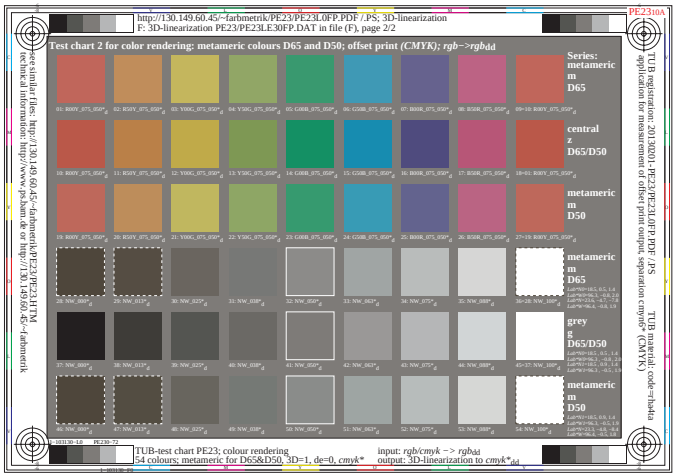
PE230 A
http://130.149.60.45/~farbmetrik/PE23/PE23L0FP.PDF /.PS; 3D-linearization
F: 3D-linearization PE23/PE23LE30FP.DAT in file (F), page 2/2
Test chart 2 for color rendering: metameric colours D65 and D50; offset print (CMYK); rgb->rgbdd
TUB-test chart PE23; colour rendering
54 colours; metameric for D65&D50, 3D=1, de=0, cmyk*
input: rgb/cmyk -> rgbdd
output: 3D-linearization to cmyk*dd

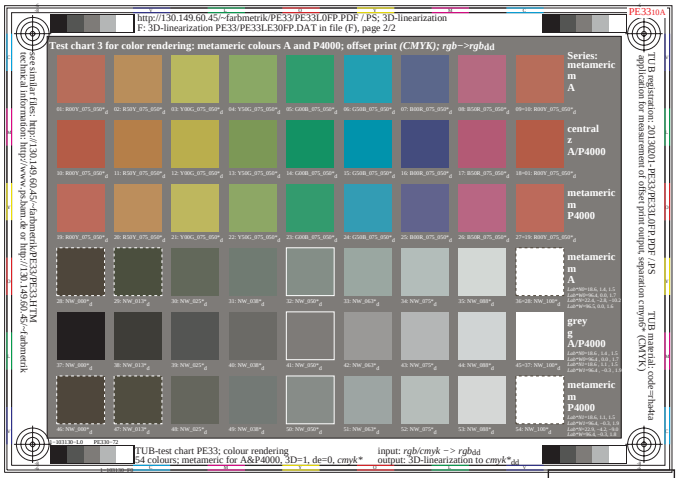
PE330 A
http://130.149.60.45/~farbmetrik/PE33/PE33L0FP.PDF /.PS; 3D-linearization
F: 3D-linearization PE33/PE33LE30FP.DAT in file (F), page 2/2
Test chart 3 for color rendering: metameric colours A and P4000; offset print (CMYK); rgb->rgbdd
TUB-test chart PE33; colour rendering
54 colours; metameric for A&P4000, 3D=1, de=0, cmyk*
input: rgb/cmyk -> rgbdd
output: 3D-linearization to cmyk*dd