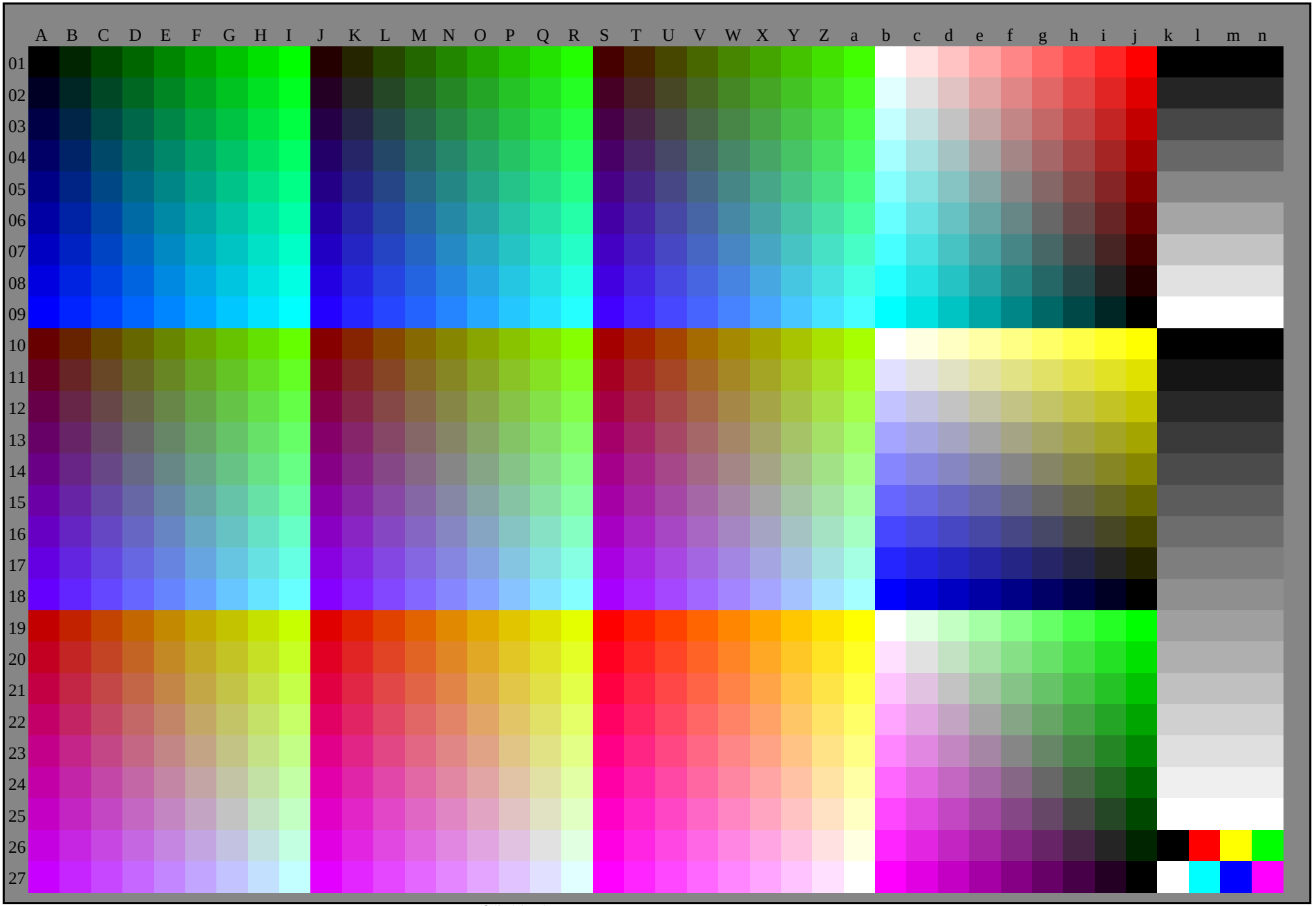

2-0803130L0 RS520-70 rgb (A_n), 3D = 0