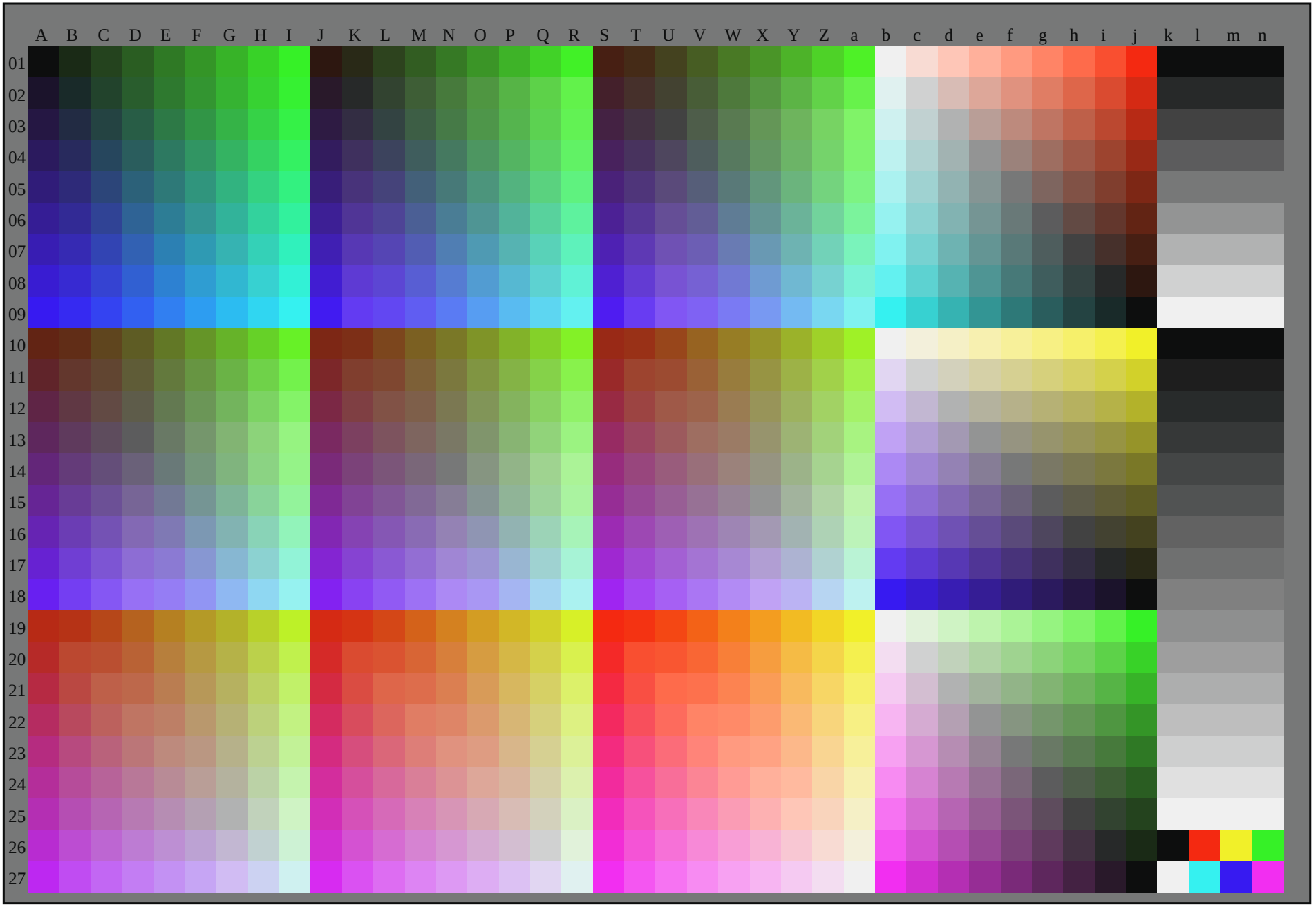

RG790-72 0-00103-00L0