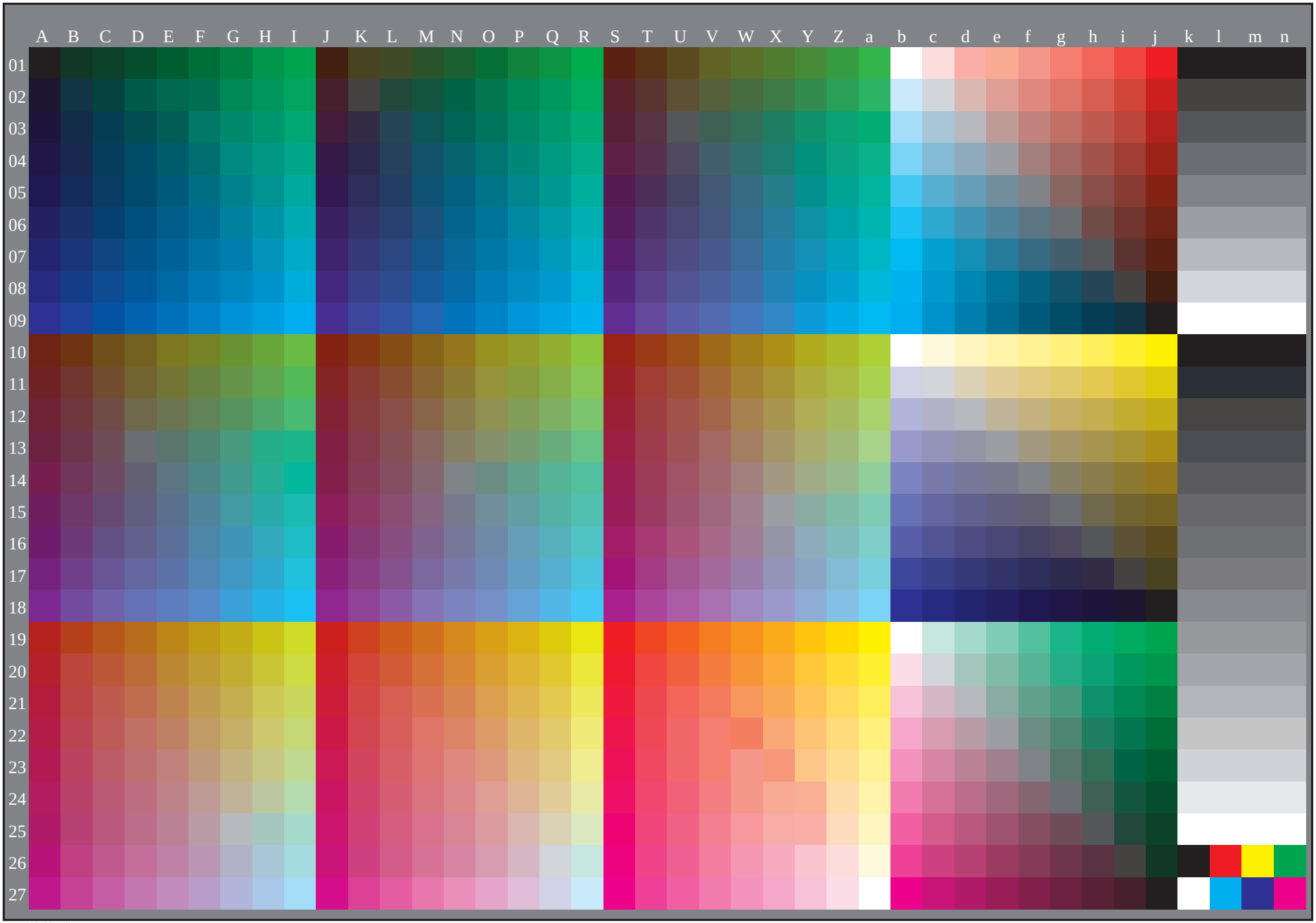

5−103130−F0 5−103130−L0 PN430−72