see similar files: http://130.149.60.45/~farbmetrik/PN08/PN08.HTM
technical information: http://www.ps.bam.de or http://130.149.60.45/~farbmetrik

TUB registration: 20130201-PN08/PN08L0N1.TXT /.PS
application for measurement of display output

TUB material: code=ha4ta

Test chart 1 for color rendering: 54 standard colours for D65; standard display *(sRGB)*

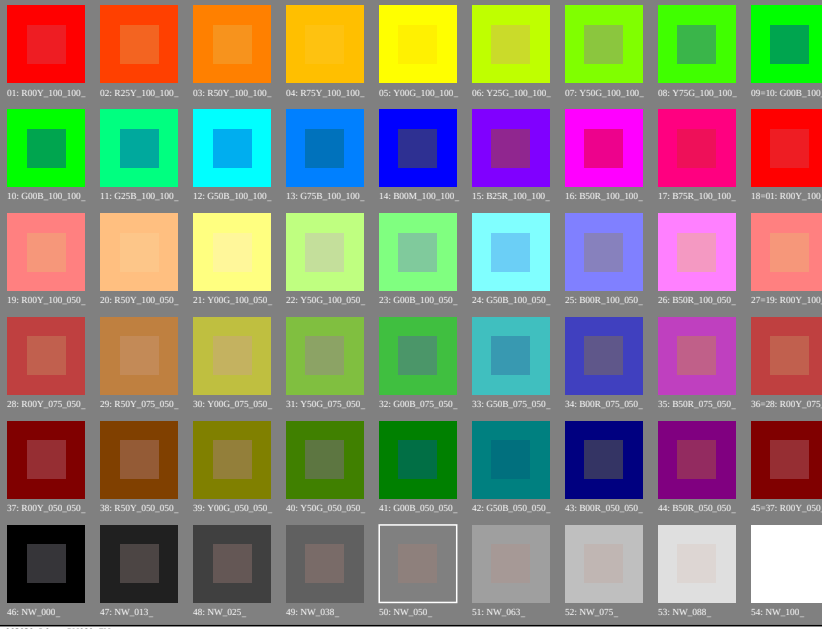

TUB-test chart PN08; colour rendering; sRGB
54 standard colors; image technology

input: *rgb/cmyk −> rgb/cmyk*
output: no change compared