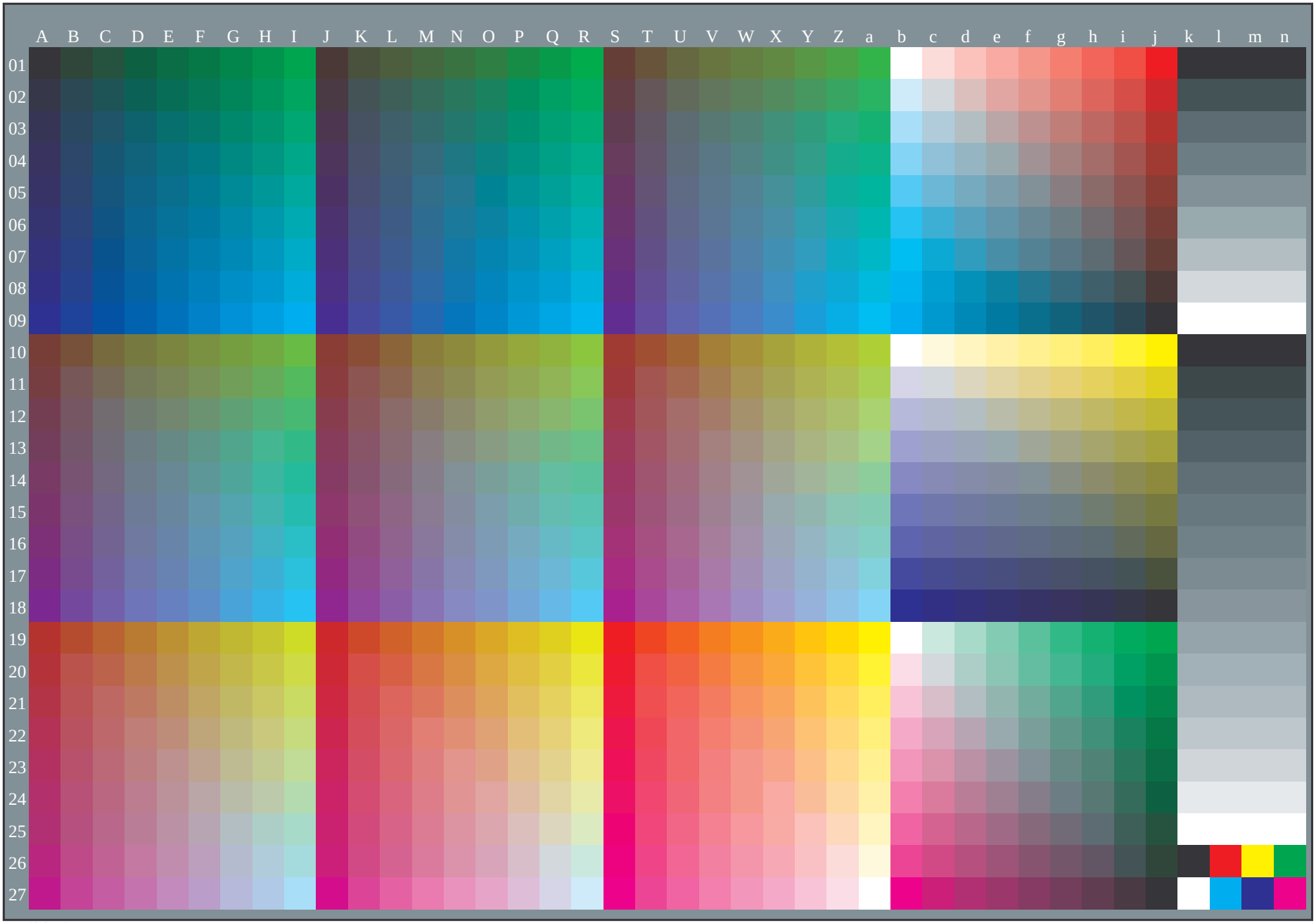

4−103131−F0 4−103131−L0 PI480−72