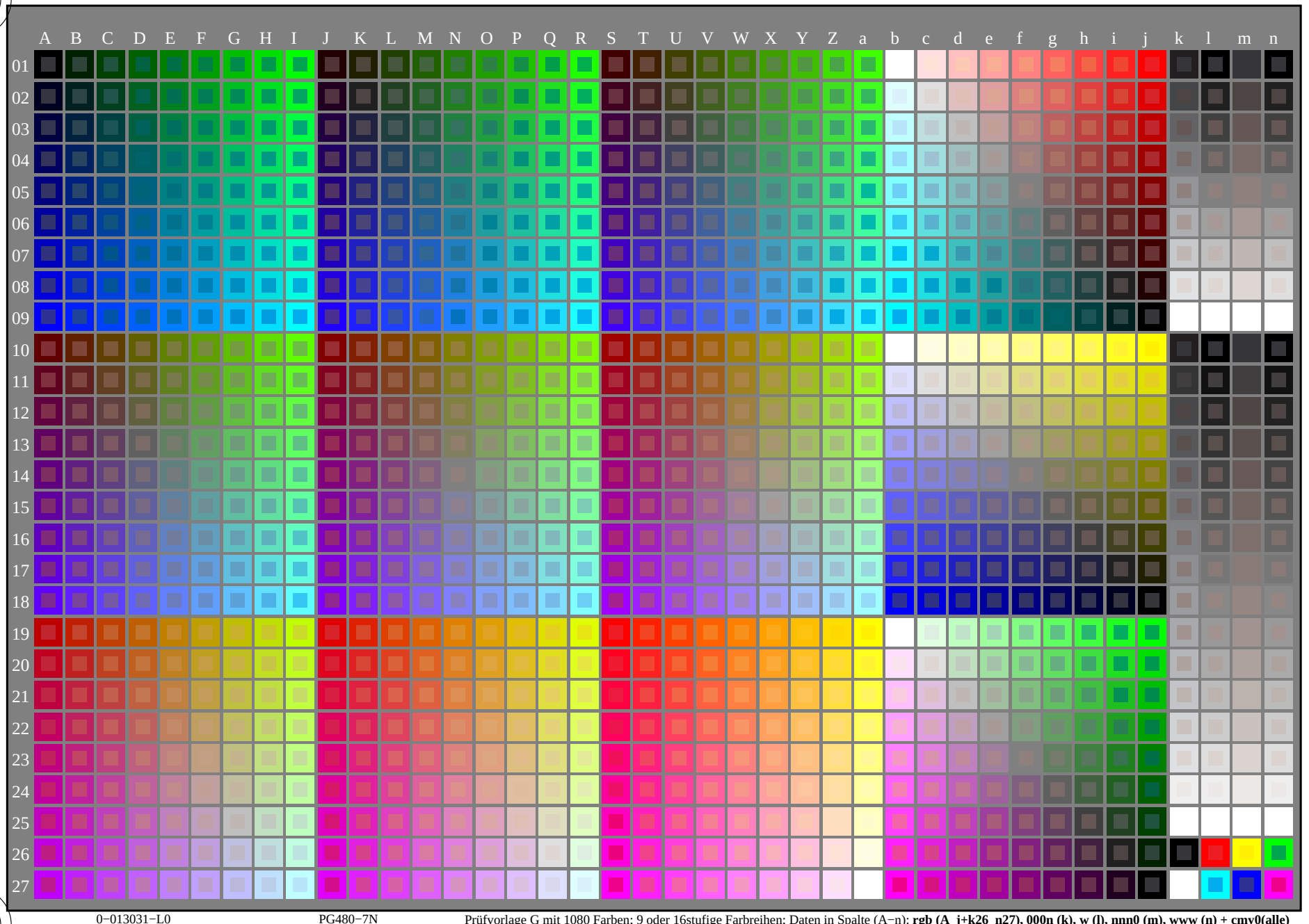

0−013031−L0 PG480−7N Prüfvorlage G mit 1080 Farben; 9 oder 16stufige Farbreihen; Daten in Spalte (A−n): **rgb (A_j+k26_n27), 000n (k), w (l), nnn0 (m), www (n) + cmy0(alle)**

Siehe ähnliche Dateien: http://130.149.60.45/~farbmetrik/PG48/PG48.HTM
Technische Information: http://www.ps.bam.de oder http://130.149.60.45/~farbmetrik

TUB-Registrierung: 20130201-PG48/PG48L0NP.PDF /.PS
Anwendung für Messung von Offsetdruck-Ausgabe

TUB-Material: Code=rha4ta

TUB-Prüfvorlage PG48; Norm-Prüfvorlage
1080 Normfarben; Bildtechnologie

Eingabe: *rgb/cmyk −> rgb/cmyk*
Ausgabe: keine Änderung

http://130.149.60.45/~farbmetrik/PG48/PG48L0NP.PDF /.PS; Transfer Ausgabe
N: Keine 3D-Linearisierung (OL) in Datei (F) oder PS-Startup (S), Seite 2/22

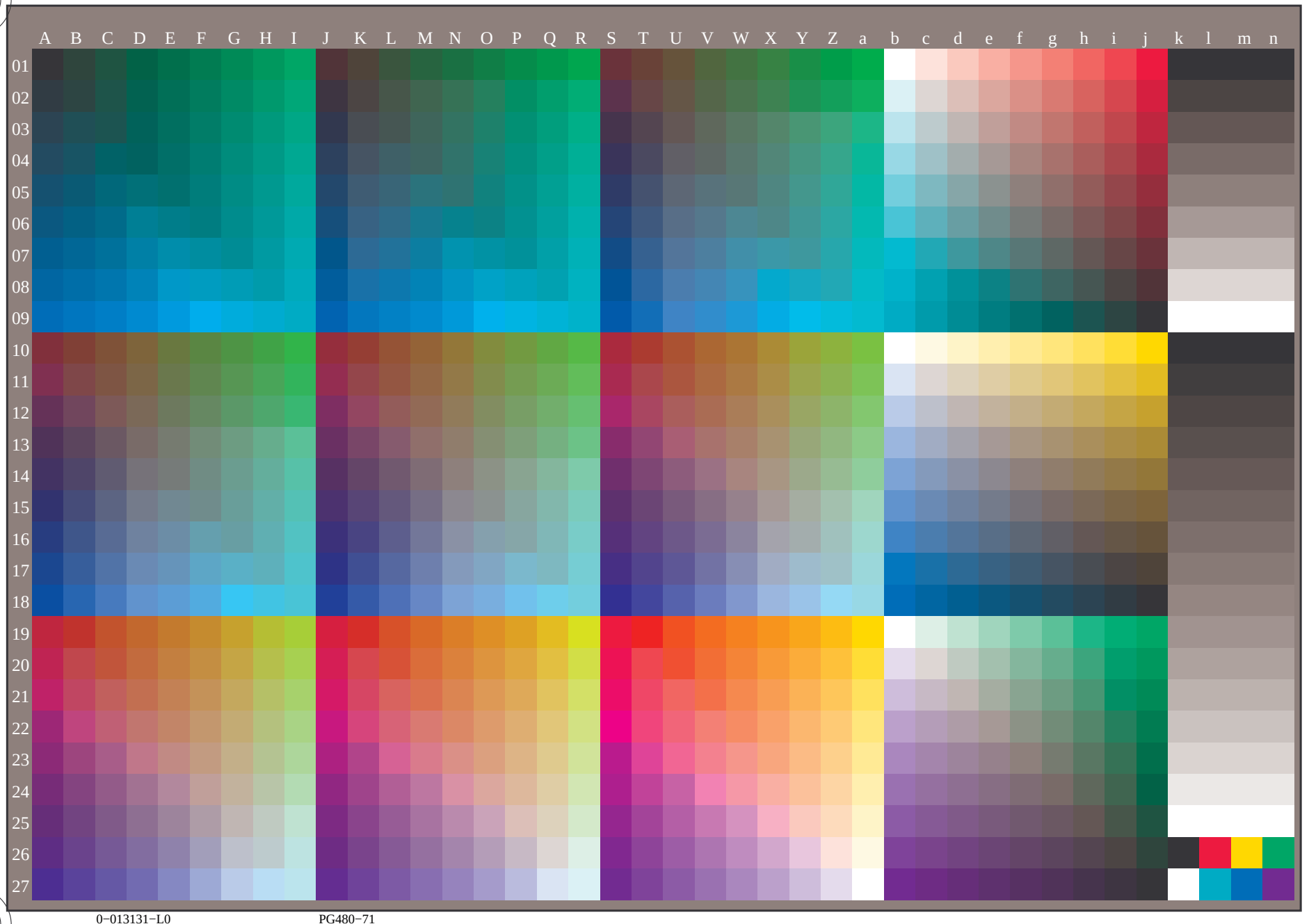

TUB-Registrierung: 20130201-PG48/PG48L0NP.PDF /.PS
Anwendung für Messung von Offsetdruck-Ausgabe, Separation cmy0 (CMY0)

TUB-Material: Code=rha4ta

Siehe ähnliche Dateien: http://130.149.60.45/~farbmetrik/PG48/PG48.HTM
Technische Information: http://www.ps.bam.de oder http://130.149.60.45/~farbmetrik

0-013131-L0 PG480-71

TUB-Prüfvorlage PG48; Norm-Prüfvorlage
1080 Normfarben, 3D=0, de=1, *cmy0*

Eingabe: *rgb/cmyk* -> rgb_e
Ausgabe: Transfer nach $cmy0_e$

0-013131-F0

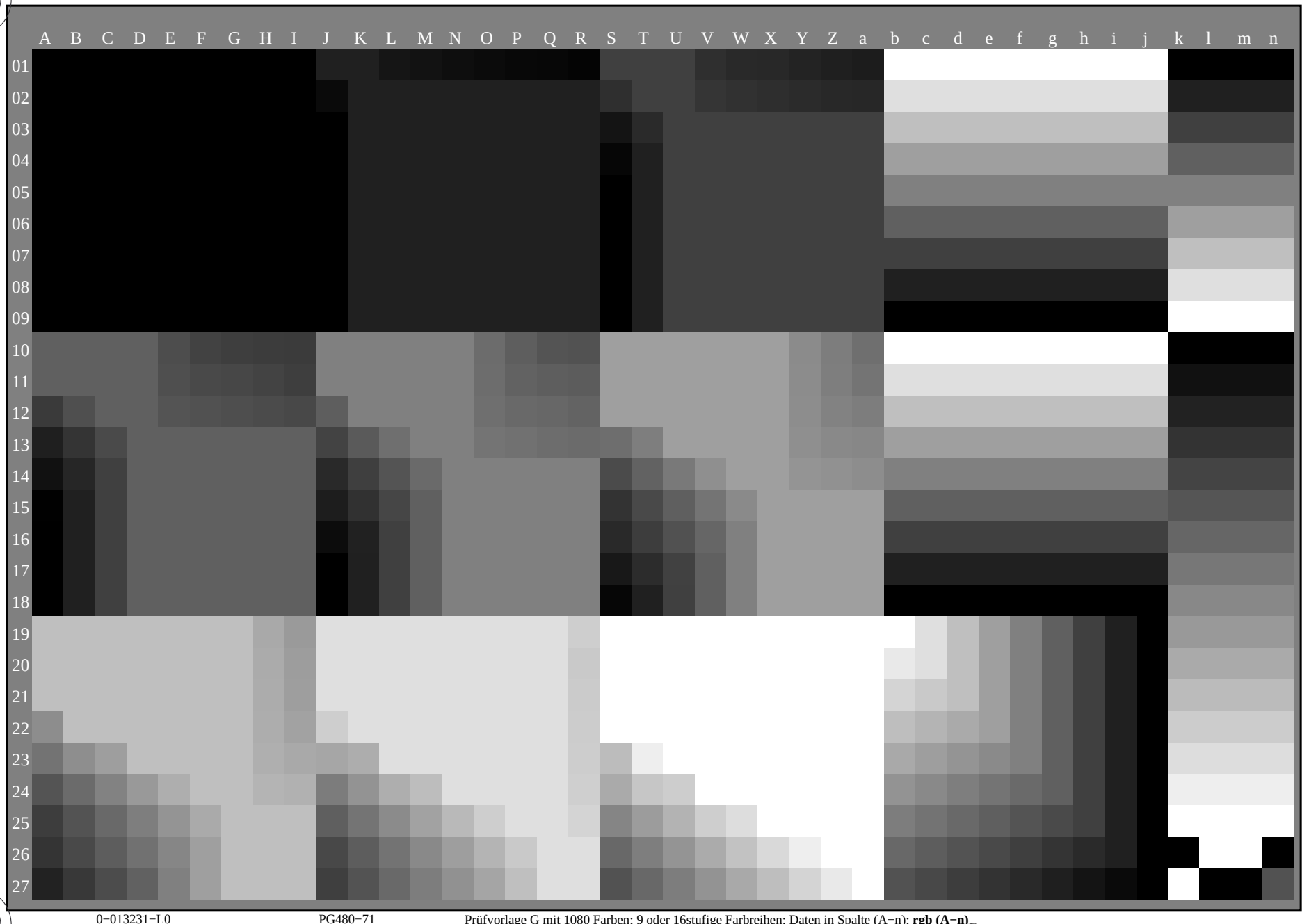

0−013231−L0 PG480−71 Prüfvorlage G mit 1080 Farben; 9 oder 16stufige Farbreihen; Daten in Spalte (A−n): **rgb (A−n)**

TUB-Prüfvorlage PG48; Norm-Prüfvorlage
1080 Normfarben, 3D=0, de=1, *cmy0*

Eingabe: *rgb/cmyk −> rgb*$_e$
Ausgabe: Transfer nach *cmy0*$_e$

Siehe ähnliche Dateien: http://130.149.60.45/~farbmetrik/PG48/PG48.HTM
Technische Information: http://www.ps.bam.de oder http://130.149.60.45/~farbmetrik

TUB-Registrierung: 20130201-PG48/PG48L0NP.PDF /.PS TUB-Material: Code=rha4ta
Anwendung für Messung von Offsetdruck-Ausgabe, Separation cmy0 (CMY0)

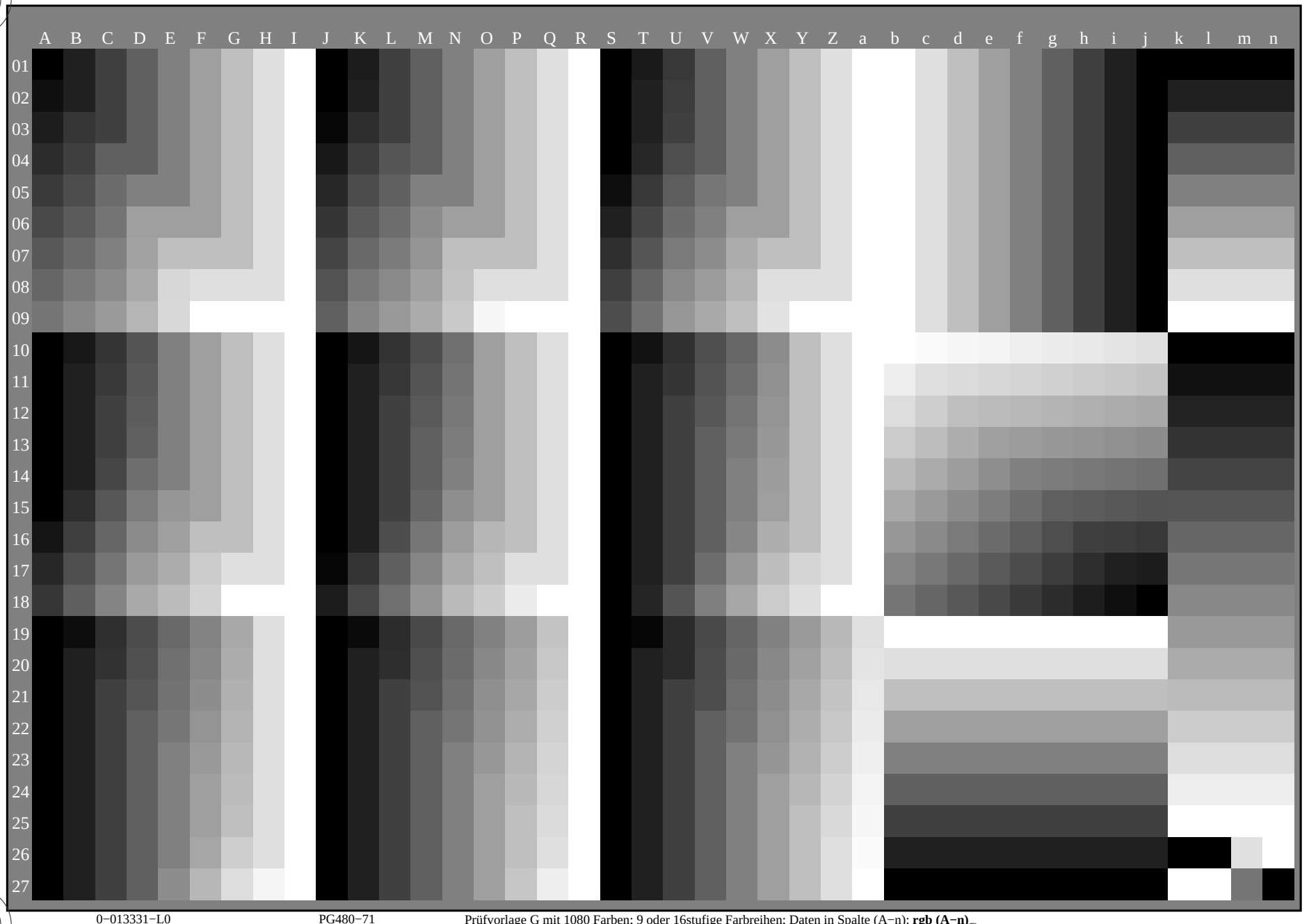

0−013331−L0 PG480−71 Prüfvorlage G mit 1080 Farben; 9 oder 16stufige Farbreihen; Daten in Spalte (A−n): **rgb (A−n)**

TUB-Prüfvorlage PG48; Norm-Prüfvorlage
1080 Normfarben, 3D=0, de=1, *cmy0*

Eingabe: *rgb/cmyk −> rgb*$_e$
Ausgabe: Transfer nach *cmy0*$_e$

Siehe ähnliche Dateien: http://130.149.60.45/~farbmetrik/PG48/PG48.HTM
Technische Information: http://www.ps.bam.de oder http://130.149.60.45/~farbmetrik

TUB-Registrierung: 20130201-PG48/PG48L0NP.PDF /.PS TUB-Material: Code=rha4ta
Anwendung für Messung von Offsetdruck-Ausgabe, Separation cmy0 (CMY0)

0−013331−F0

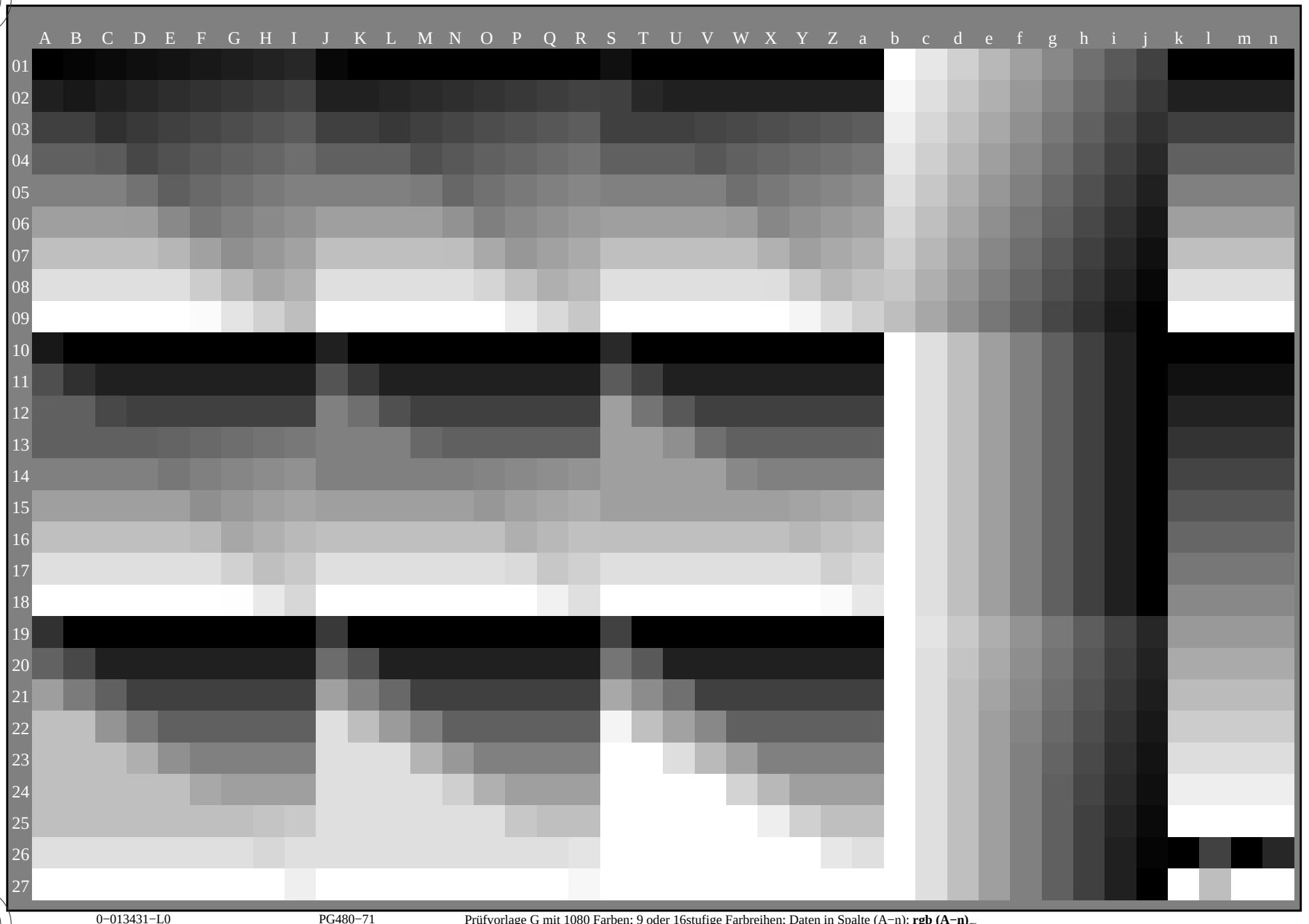

0−013431−L0 PG480−71 Prüfvorlage G mit 1080 Farben; 9 oder 16stufige Farbreihen; Daten in Spalte (A−n): **rgb (A−n)**

TUB-Prüfvorlage PG48; Norm-Prüfvorlage
1080 Normfarben, 3D=0, de=1, *cmy0*

Eingabe: *rgb/cmyk −> rgb*$_e$
Ausgabe: Transfer nach *cmy0*$_e$

Siehe ähnliche Dateien: http://130.149.60.45/~farbmetrik/PG48/PG48.HTM
Technische Information: http://www.ps.bam.de oder http://130.149.60.45/~farbmetrik

TUB-Registrierung: 20130201-PG48/PG48L0NP.PDF /.PS TUB-Material: Code=rha4ta
Anwendung für Messung von Offsetdruck-Ausgabe, Separation cmy0 (CMY0)

0−013431−F0

TUB-Registrierung: 20130201-PG48/PG48L0NP.PDF /.PS TUB-Material: Code=rha4ta
Anwendung für Messung von Offsetdruck-Ausgabe, Separation cmy0 (CMY0)

Siehe ähnliche Dateien: http://130.149.60.45/~farbmetrik/PG48/PG48.HTM
Technische Information: http://www.ps.bam.de oder http://130.149.60.45/~farbmetrik

0−013531−L0 PG480−71

TUB-Prüfvorlage PG48; Norm-Prüfvorlage
1080 Normfarben, 3D=0, de=1, *cmy0*

Eingabe: *rgb/cmyk* −> rgb_e
Ausgabe: Transfer nach $cmy0_e$

0−013531−F0

Siehe ähnliche Dateien: http://130.149.60.45/~farbmetrik/PG48/PG48.HTM
Technische Information: http://www.ps.bam.de oder http://130.149.60.45/~farbmetrik

TUB-Registrierung: 20130201-PG48/PG48L0NP.PDF /.PS
Anwendung für Messung von Offsetdruck-Ausgabe, Separation cmy0 (CMY0)
TUB-Material: Code=rha4ta

n/j	**HIC*$_{Fe}$**	*rgb*$_{Fe}$			*ict*$_{Fe}$			$h_{si_F,e}$	*rgb**$_{Fe}$			*LabCh**$_{Fe}$					*rgb*'$_{Fe}$			*LabCh*'$_{Fe}$					*DE*'$_{Fe}$	$h_{siM,e}$	*rgb**$_{Me}$			*LabCh**$_{Me}$			
0/648	R00Y_100_100$_e$	1.0	0.0	0.0	1.0	1.0	0.5	390	1.0	0.0	0.254	45.6	72.2	34.4	80.0	25.4	1.0	0.0	0.0	45.4	70.9	44.8	83.9	32.3	10.5	375	1.0	0.0	0.254	45.6	72.2	34.4	80.0	25.4
1/657	R13Y_100_100$_e$	1.0	0.125	0.0	1.0	1.0	0.5	37	1.0	0.02	0.0	46.0	69.6	45.6	83.2	33.2	1.0	0.125	0.0	48.9	62.8	49.4	79.9	38.1	8.2	31	1.0	0.02	0.0	46.0	69.6	45.6	83.2	33.2
2/666	R25Y_100_100$_e$	1.0	0.25	0.0	1.0	1.0	0.5	44	1.0	0.166	0.0	50.5	59.2	51.6	78.6	41.0	1.0	0.25	0.0	53.6	51.9	55.5	76.0	46.8	8.8	38	1.0	0.166	0.0	50.5	59.2	51.6	78.6	41.0
3/675	R38Y_100_100$_e$	1.0	0.375	0.0	1.0	1.0	0.5	52	1.0	0.288	0.0	55.3	48.4	57.7	75.4	49.9	1.0	0.375	0.0	59.1	40.3	62.0	74.0	56.9	10.0	46	1.0	0.288	0.0	55.3	48.4	57.7	75.4	49.9
4/684	R50Y_100_100$_e$	1.0	0.5	0.0	1.0	1.0	0.5	60	1.0	0.398	0.0	60.2	38.2	63.4	74.1	58.8	1.0	0.5	0.0	64.9	28.9	68.6	74.5	67.1	11.6	53	1.0	0.398	0.0	60.2	38.2	63.4	74.1	58.8
5/693	R63Y_100_100$_e$	1.0	0.625	0.0	1.0	1.0	0.5	68	1.0	0.506	0.0	65.3	28.2	69.2	74.7	67.8	1.0	0.625	0.0	72.1	15.4	77.1	78.6	78.6	16.4	60	1.0	0.506	0.0	65.3	28.2	69.2	74.7	67.8
6/702	R75Y_100_100$_e$	1.0	0.75	0.0	1.0	1.0	0.5	76	1.0	0.604	0.0	70.9	17.9	75.9	77.9	76.7	1.0	0.75	0.0	77.9	5.4	83.8	84.0	86.2	16.3	66	1.0	0.604	0.0	70.9	17.9	75.9	77.9	76.7
7/711	R88Y_100_100$_e$	1.0	0.875	0.0	1.0	1.0	0.5	83	1.0	0.721	0.0	76.6	7.9	82.4	82.8	84.5	1.0	0.875	0.0	83.4	−3.4	90.2	90.2	92.1	15.4	74	1.0	0.721	0.0	76.6	7.9	82.4	82.8	84.5
8/720	Y00G_100_100$_e$	1.0	1.0	0.0	1.0	1.0	0.5	90	1.0	0.878	0.0	83.6	−3.6	90.4	90.4	92.3	1.0	1.0	0.0	87.8	−10.2	95.4	96.0	96.1	9.3	83	1.0	0.878	0.0	83.6	−3.6	90.4	90.4	92.3
9/639	Y13G_100_100$_e$	0.875	1.0	0.0	1.0	1.0	0.5	97	0.807	1.0	0.0	82.4	−15.9	86.2	87.6	100.4	0.875	1.0	0.0	84.3	−13.9	89.2	90.3	98.8	4.1	100	0.807	1.0	0.0	82.4	−15.9	86.2	87.6	100.4
10/558	Y25G_100_100$_e$	0.75	1.0	0.0	1.0	1.0	0.5	104	0.605	1.0	0.0	74.5	−25.0	74.3	78.4	108.6	0.75	1.0	0.0	80.7	−17.5	83.5	85.3	101.8	13.4	113	0.605	1.0	0.0	74.5	−25.0	74.3	78.4	108.6
11/477	Y38G_100_100$_e$	0.625	1.0	0.0	1.0	1.0	0.5	112	0.434	1.0	0.0	68.0	−33.0	62.2	70.4	117.9	0.625	1.0	0.0	75.3	−24.0	75.7	79.4	107.6	17.7	124	0.434	1.0	0.0	68.0	−33.0	62.2	70.4	117.9
12/396	Y50G_100_100$_e$	0.5	1.0	0.0	1.0	1.0	0.5	120	0.322	1.0	0.0	62.6	−40.9	53.8	67.6	127.2	0.5	1.0	0.0	70.6	−29.7	66.5	72.8	114.0	18.7	131	0.322	1.0	0.0	62.6	−40.9	53.8	67.6	127.2
13/315	Y63G_100_100$_e$	0.375	1.0	0.0	1.0	1.0	0.5	128	0.232	1.0	0.0	57.8	−48.3	45.7	66.5	136.5	0.375	1.0	0.0	65.7	−35.6	58.3	68.3	121.4	19.5	137	0.232	1.0	0.0	57.8	−48.3	45.7	66.5	136.5
14/234	Y75G_100_100$_e$	0.25	1.0	0.0	1.0	1.0	0.5	136	0.108	1.0	0.0	54.1	−55.5	37.5	67.0	145.9	0.25	1.0	0.0	58.4	−47.3	46.8	66.6	135.3	13.0	144	0.108	1.0	0.0	54.1	−55.5	37.5	67.0	145.9
15/153	Y88G_100_100$_e$	0.125	1.0	0.0	1.0	1.0	0.5	143	0.016	1.0	0.0	50.6	−63.6	30.9	70.7	154.0	0.125	1.0	0.0	54.7	−53.9	38.5	66.3	144.4	12.9	149	0.016	1.0	0.0	50.6	−63.6	30.9	70.7	154.0
16/72	G00C_100_100$_e$	0.0	1.0	0.0	1.0	1.0	0.5	150	0.0	1.0	0.151	50.6	−62.1	19.9	65.2	162.2	0.0	1.0	0.0	50.0	−65.0	29.6	71.4	155.5	10.1	158	0.0	1.0	0.151	50.6	−62.1	19.9	65.2	162.2
17/73	G13C_100_100$_e$	0.0	1.0	0.125	1.0	1.0	0.5	157	0.0	1.0	0.261	51.3	−58.6	11.8	59.7	168.6	0.0	1.0	0.125	50.5	−62.8	21.9	66.5	160.7	10.9	164	0.0	1.0	0.261	51.3	−58.6	11.8	59.7	168.6
18/74	G25C_100_100$_e$	0.0	1.0	0.25	1.0	1.0	0.5	164	0.0	1.0	0.35	51.8	−55.5	4.8	55.7	175.0	0.0	1.0	0.25	51.2	−58.9	12.7	60.3	167.7	8.6	170	0.0	1.0	0.35	51.8	−55.5	4.8	55.7	175.0
19/75	G38C_100_100$_e$	0.0	1.0	0.375	1.0	1.0	0.5	172	0.0	1.0	0.43	52.4	−52.2	−2.1	52.3	182.3	0.0	1.0	0.375	52.0	−54.5	3.1	54.6	176.7	5.7	175	0.0	1.0	0.43	52.4	−52.2	−2.1	52.3	182.3
20/76	G50C_100_100$_e$	0.0	1.0	0.5	1.0	1.0	0.5	180	0.0	1.0	0.502	53.0	−48.6	−8.2	49.2	189.6	0.0	1.0	0.5	52.9	−48.6	−8.0	49.3	189.3	0.2	180	0.0	1.0	0.502	53.0	−48.6	−8.2	49.2	189.6
21/77	G63C_100_100$_e$	0.0	1.0	0.625	1.0	1.0	0.5	188	0.0	1.0	0.568	53.5	−45.5	−13.8	47.5	196.9	0.0	1.0	0.625	54.0	−42.3	−18.1	46.1	203.2	5.3	184	0.0	1.0	0.568	53.5	−45.5	−13.8	47.5	196.9
22/78	G75C_100_100$_e$	0.0	1.0	0.75	1.0	1.0	0.5	196	0.0	1.0	0.633	54.1	−42.0	−18.8	46.0	204.2	0.0	1.0	0.75	55.0	−36.0	−27.4	45.3	217.2	10.4	188	0.0	1.0	0.633	54.1	−42.0	−18.8	46.0	204.2
23/79	G88C_100_100$_e$	0.0	1.0	0.875	1.0	1.0	0.5	203	0.0	1.0	0.69	54.5	−39.3	−23.2	45.6	210.5	0.0	1.0	0.875	55.8	−30.7	−34.5	46.2	228.3	14.2	192	0.0	1.0	0.69	54.5	−39.3	−23.2	45.6	210.5
24/80	C00B_100_100$_e$	0.0	1.0	1.0	1.0	1.0	0.5	210	0.0	1.0	0.747	55.0	−36.2	−27.2	45.3	216.9	0.0	1.0	1.0	56.8	−25.5	−41.5	48.7	238.4	17.9	195	0.0	1.0	0.747	55.0	−36.2	−27.2	45.3	216.9
25/71	C13B_100_100$_e$	0.0	0.875	1.0	1.0	1.0	0.5	217	0.0	1.0	0.818	55.5	−33.2	−31.4	45.7	223.3	0.0	0.875	1.0	54.1	−21.1	−41.3	46.4	242.9	15.7	200	0.0	1.0	0.818	55.5	−33.2	−31.4	45.7	223.3
26/62	C25B_100_100$_e$	0.0	0.75	1.0	1.0	1.0	0.5	224	0.0	1.0	0.892	56.0	−30.0	−35.5	46.5	229.7	0.0	0.75	1.0	50.4	−15.5	−41.1	43.9	249.3	16.5	204	0.0	1.0	0.892	56.0	−30.0	−35.5	46.5	229.7
27/53	C38B_100_100$_e$	0.0	0.625	1.0	1.0	1.0	0.5	232	0.0	1.0	0.982	56.6	−26.3	−40.6	48.3	237.0	0.0	0.625	1.0	46.5	−9.4	−40.8	41.9	256.9	19.6	209	0.0	1.0	0.982	56.6	−26.3	−40.6	48.3	237.0
28/44	C50B_100_100$_e$	0.0	0.5	1.0	1.0	1.0	0.5	240	0.0	0.846	1.0	53.3	−19.8	−41.3	45.9	244.3	0.0	0.5	1.0	41.7	−1.2	−40.6	40.6	268.2	21.9	218	0.0	0.846	1.0	53.3	−19.8	−41.3	45.9	244.3
29/35	C63B_100_100$_e$	0.0	0.375	1.0	1.0	1.0	0.5	248	0.0	0.711	1.0	49.2	−13.6	−41.1	43.3	251.6	0.0	0.375	1.0	37.3	6.1	−40.2	40.7	278.6	23.0	226	0.0	0.711	1.0	49.2	−13.6	−41.1	43.3	251.6
30/26	C75B_100_100$_e$	0.0	0.25	1.0	1.0	1.0	0.5	256	0.0	0.602	1.0	45.6	−7.9	−40.9	41.7	258.9	0.0	0.25	1.0	32.8	14.3	−40.2	42.7	289.6	25.7	233	0.0	0.602	1.0	45.6	−7.9	−40.9	41.7	258.9
31/17	C88B_100_100$_e$	0.0	0.125	1.0	1.0	1.0	0.5	263	0.0	0.532	1.0	42.9	−3.3	−40.8	41.0	265.3	0.0	0.125	1.0	28.6	22.4	−40.2	46.1	299.0	29.4	237	0.0	0.532	1.0	42.9	−3.3	−40.8	41.0	265.3
32/8	B00M_100_100$_e$	0.0	0.0	1.0	1.0	1.0	0.5	270	0.0	0.458	1.0	40.2	1.2	−40.6	40.6	271.7	0.0	0.0	1.0	25.0	29.5	−40.4	50.0	306.2	32.1	242	0.0	0.458	1.0	40.2	1.2	−40.6	40.6	271.7
33/89	B13M_100_100$_e$	0.125	0.0	1.0	1.0	1.0	0.5	277	0.0	0.378	1.0	37.4	5.9	−40.2	40.7	278.3	0.125	0.0	1.0	27.9	36.0	−36.4	51.2	314.7	31.8	248	0.0	0.378	1.0	37.4	5.9	−40.2	40.7	278.3
34/170	B25M_100_100$_e$	0.25	0.0	1.0	1.0	1.0	0.5	284	0.0	0.302	1.0	34.7	10.8	−40.4	41.8	285.0	0.25	0.0	1.0	28.8	41.9	−32.5	53.1	322.1	32.6	252	0.0	0.302	1.0	34.7	10.8	−40.4	41.8	285.0
35/251	B38M_100_100$_e$	0.375	0.0	1.0	1.0	1.0	0.5	292	0.0	0.21	1.0	31.5	16.8	−40.4	43.7	292.5	0.375	0.0	1.0	32.7	51.8	−26.0	58.0	333.3	37.9	258	0.0	0.21	1.0	31.5	16.8	−40.4	43.7	292.5
36/332	B50M_100_100$_e$	0.5	0.0	1.0	1.0	1.0	0.5	300	0.0	0.105	1.0	28.1	23.4	−40.3	46.7	300.1	0.5	0.0	1.0	35.6	58.6	−20.7	62.1	340.5	40.9	264	0.0	0.105	1.0	28.1	23.4	−40.3	46.7	300.1
37/413	B63M_100_100$_e$	0.625	0.0	1.0	1.0	1.0	0.5	308	0.022	0.0	1.0	25.5	30.7	−39.7	50.3	307.7	0.625	0.0	1.0	38.1	65.4	−14.0	66.9	347.9	44.9	271	0.022	0.0	1.0	25.5	30.7	−39.7	50.3	307.7
38/494	B75M_100_100$_e$	0.75	0.0	1.0	1.0	1.0	0.5	316	0.135	0.0	1.0	27.9	36.5	−36.1	51.4	315.3	0.75	0.0	1.0	41.8	71.0	−9.2	71.6	352.5	45.8	277	0.135	0.0	1.0	27.9	36.5	−36.1	51.4	315.3
39/575	B88M_100_100$_e$	0.875	0.0	1.0	1.0	1.0	0.5	323	0.246	0.0	1.0	28.8	41.8	−32.7	53.1	321.9	0.875	0.0	1.0	44.2	75.2	−5.0	75.3	356.1	45.9	283	0.246	0.0	1.0	28.8	41.8	−32.7	53.1	321.9
40/656	M00R_100_100$_e$	1.0	0.0	1.0	1.0	1.0	0.5	330	0.321	0.0	1.0	31.1	47.7	−29.1	55.9	328.6	1.0	0.0	1.0	46.1	79.3	−0.2	79.3	359.8	45.3	288	0.321	0.0	1.0	31.1	47.7	−29.1	55.9	328.6
41/655	M13R_100_100$_e$	1.0	0.0	0.875	1.0	1.0	0.5	337	0.407	0.0	1.0	33.5	53.6	−24.7	59.1	335.2	1.0	0.0	0.875	45.9	78.2	4.1	78.3	363.0	39.9	293	0.407	0.0	1.0	33.5	53.6	−24.7	59.1	335.2
42/654	M25R_100_100$_e$	1.0	0.0	0.75	1.0	1.0	0.5	344	0.522	0.0	1.0	36.0	59.9	−19.6	63.0	341.8	1.0	0.0	0.75	45.9	77.1	8.6	77.6	366.4	34.5	301	0.522	0.0	1.0	36.0	59.9	−19.6	63.0	341.8
43/653	M38R_100_100$_e$	1.0	0.0	0.625	1.0	1.0	0.5	352	0.666	0.0	1.0	39.3	67.3	−12.5	68.5	349.4	1.0	0.0	0.625	46.0	75.6	14.8	77.0	371.1	29.3	310	0.666	0.0	1.0	39.3	67.3	−12.5	68.5	349.4
44/652	M50R_100_100$_e$	1.0	0.0	0.5	1.0	1.0	0.5	360	0.736	0.0	1.0	41.4	70.4	−9.8	71.1	352.0	1.0	0.0	0.5	45.9	74.2	21.1	77.1	375.9	31.5	315	0.736	0.0	1.0	41.4	70.4	−9.8	71.1	352.0
45/651	M63R_100_100$_e$	1.0	0.0	0.375	1.0	1.0	0.5	368	1.0	0.0	0.955	46.0	78.9	1.3	78.9	0.9	1.0	0.0	0.375	45.8	72.9	28.3	78.3	381.2	27.6	332	1.0	0.0	0.955	46.0	78.9	1.3	78.9	0.9
46/650	M75R_100_100$_e$	1.0	0.0	0.25	1.0	1.0	0.5	376	1.0	0.0	0.657	46.0	76.1	13.2	77.2	9.8	1.0	0.0	0.25	45.6	72.1	34.6	80.0	385.6	21.7	349	1.0	0.0	0.657	46.0	76.1	13.2	77.2	9.8
47/649	M88R_100_100$_e$	1.0	0.0	0.125	1.0	1.0	0.5	383	1.0	0.0	0.458	45.8	73.8	23.5	77.5	17.6	1.0	0.0	0.125	45.5	71.4	40.1	81.9	389.3	16.7	362	1.0	0.0	0.458	45.8	73.8	23.5	77.5	17.6
48/648	R00Y_100_100$_e$	1.0	0.0	0.0	1.0	1.0	0.5	390	1.0	0.0	0.254	45.6	72.2	34.4	80.0	25.4	1.0	0.0	0.0	45.4	70.9	44.8	83.9	392.3	10.5	375	1.0	0.0	0.254	45.6	72.2	34.4	80.0	25.4
49/0	NW_000$_e$	0.0	0.0	0.0	0.0	0.0	0.0	360	0.0	0.0	0.0	24.3	0.0	0.0	0.0	0.0	0.0	0.0	0.0	48.9	62.8	49.4	79.9	398.1	83.6	360	1.0	1.0	1.0	95.6	0.0	0.0	0.0	0.0
50/91	NW_013$_e$	0.125	0.125	0.125	0.125	0.0	0.125	360	0.125	0.125	0.125	33.2	0.0	0.0	0.0	0.0	0.125	0.125	0.125	24.3	0.0	0.0	0.0	0.0	8.9	360	1.0	1.0	1.0	95.6	0.0	0.0	0.0	0.0
51/182	NW_025$_e$	0.25	0.25	0.25	0.25	0.0	0.25	360	0.25	0.25	0.25	42.1	0.0	0.0	0.0	0.0	0.25	0.25	0.25	29.8	7.2	3.6	8.1	26.3	14.7	360	1.0	1.0	1.0	95.6	0.0	0.0	0.0	0.0
52/273	NW_038$_e$	0.375	0.375	0.375	0.375	0.0	0.375	360	0.375	0.375	0.375	51.0	0.0	0.0	0.0	0.0	0.375	0.375	0.375	35.7	7.5	7.1	10.4	43.4	18.5	360	1.0	1.0	1.0	95.6	0.0	0.0	0.0	0.0
53/364	NW_050$_e$	0.5	0.5	0.5	0.5	0.0	0.5	360	0.5	0.5	0.5	60.0	0.0	0.0	0.0	0.0	0.5	0.5	0.5	45.3	10.0	11.0	14.9	47.8	20.9	360	1.0	1.0	1.0	95.6	0.0	0.0	0.0	0.0
54/455	NW_063$_e$	0.625	0.625	0.625	0.625	0.0	0.625	360	0.625	0.625	0.625	68.9	0.0	0.0	0.0	0.0	0.625	0.625	0.625	55.1	8.8	9.3	12.8	46.5	18.8	360	1.0	1.0	1.0	95.6	0.0	0.0	0.0	0.0
55/546	NW_075$_e$	0.75	0.75	0.75	0.75	0.0	0.75	360	0.75	0.75	0.75	77.8	0.0	0.0	0.0	0.0	0.75	0.75	0.75	64.6	6.7	9.1	11.3	53.7	17.4	360	1.0	1.0	1.0	95.6	0.0	0.0	0.0	0.0
56/637	NW_088$_e$	0.875	0.875	0.875	0.875	0.0	0.875	360	0.875	0.875	0.875	86.7	0.0	0.0	0.0	0.0	0.875	0.875	0.875	76.3	4.7	5.9	7.6	51.3	12.8	360	1.0	1.0	1.0	95.6	0.0	0.0	0.0	0.0
57/728	NW_100$_e$	1.0	1.0	1.0	1.0	0.0	1.0	360	1.0	1.0	1.0	95.6	0.0	0.0	0.0	0.0	1.0	1.0	1.0	86.7	1.6	2.9	3.3	60.9	9.5	360	1.0	1.0	1.0	95.6	0.0	0.0	0.0	0.0

delta *E' = *20.9***

0−013631−F0

n/j	**HIC*$_{Fe}$**	***rgb*$_{Fe}$**			***ict*$_{Fe}$**			***h*$_{si_F,e}$**	***rgb**$_{Fe}$*			***LabCh**$_{Fe}$*					***rgb*'$_{Fe}$**			***LabCh*'$_{Fe}$**					***DE*'$_{Fe}$***	***h*$_{siM,e}$**	***rgb**$_{Me}$*			***LabCh**$_{Me}$*			
0/648	R00Y_100_100$_e$	1.0	0.0	0.0	1.0	1.0	0.5	390	1.0	0.0	0.254	45.6	72.2	34.4	80.0	25.4	1.0	0.0	0.0	45.4	70.9	44.8	83.9	32.3	10.5	375	1.0	0.0	0.254	45.6	72.2	34.4	80.0	25.4
1/666	R25Y_100_100$_e$	1.0	0.25	0.0	1.0	1.0	0.5	44	1.0	0.166	0.0	50.5	59.2	51.6	78.6	41.0	1.0	0.25	0.0	53.6	51.9	55.5	76.0	46.8	8.8	38	1.0	0.166	0.0	50.5	59.2	51.6	78.6	41.0
2/684	R50Y_100_100$_e$	1.0	0.5	0.0	1.0	1.0	0.5	60	1.0	0.398	0.0	60.2	38.2	63.4	74.1	58.8	1.0	0.5	0.0	64.9	28.9	68.6	74.5	67.1	11.6	53	1.0	0.398	0.0	60.2	38.2	63.4	74.1	58.8
3/702	R75Y_100_100$_e$	1.0	0.75	0.0	1.0	1.0	0.5	76	1.0	0.604	0.0	70.9	17.9	75.9	77.9	76.7	1.0	0.75	0.0	77.9	5.4	83.8	84.0	86.2	16.3	66	1.0	0.604	0.0	70.9	17.9	75.9	77.9	76.7
4/720	Y00G_100_100$_e$	1.0	1.0	0.0	1.0	1.0	0.5	90	1.0	0.878	0.0	83.6	−3.6	90.4	90.4	92.3	1.0	1.0	0.0	87.8	−10.2	95.4	96.0	96.1	9.3	83	1.0	0.878	0.0	83.6	−3.6	90.4	90.4	92.3
5/558	Y25G_100_100$_e$	0.75	1.0	0.0	1.0	1.0	0.5	104	0.605	1.0	0.0	74.5	−25.0	74.3	78.4	108.6	0.75	1.0	0.0	80.7	−17.5	83.5	85.3	101.8	13.4	113	0.605	1.0	0.0	74.5	−25.0	74.3	78.4	108.6
6/396	Y50G_100_100$_e$	0.5	1.0	0.0	1.0	1.0	0.5	120	0.322	1.0	0.0	62.6	−40.9	53.8	67.6	127.2	0.5	1.0	0.0	70.6	−29.7	66.5	72.8	114.0	18.7	131	0.322	1.0	0.0	62.6	−40.9	53.8	67.6	127.2
7/234	Y75G_100_100$_e$	0.25	1.0	0.0	1.0	1.0	0.5	136	0.108	1.0	0.0	54.1	−55.5	37.5	67.0	145.9	0.25	1.0	0.0	58.4	−47.3	46.8	66.6	135.3	13.0	144	0.108	1.0	0.0	54.1	−55.5	37.5	67.0	145.9
8/72	G00B_100_100$_e$	0.0	1.0	0.0	1.0	1.0	0.5	150	0.0	1.0	0.151	50.6	−62.1	19.9	65.2	162.2	0.0	1.0	0.0	50.0	−65.0	29.6	71.4	155.5	10.1	158	0.0	1.0	0.151	50.6	−62.1	19.9	65.2	162.2
9/72	G00B_100_100$_e$	0.0	1.0	0.0	1.0	1.0	0.5	150	0.0	1.0	0.151	50.6	−62.1	19.9	65.2	162.2	0.0	1.0	0.0	50.0	−65.0	29.6	71.4	155.5	10.1	158	0.0	1.0	0.151	50.6	−62.1	19.9	65.2	162.2
10/76	G25B_100_100$_e$	0.0	1.0	0.5	1.0	1.0	0.5	180	0.0	1.0	0.502	53.0	−48.6	−8.2	49.2	189.6	0.0	1.0	0.5	52.9	−48.6	−8.0	49.3	189.3	0.2	180	0.0	1.0	0.502	53.0	−48.6	−8.2	49.2	189.6
11/80	G50B_100_100$_e$	0.0	1.0	1.0	1.0	1.0	0.5	210	0.0	1.0	0.747	55.0	−36.2	−27.2	45.3	216.9	0.0	1.0	1.0	56.8	−25.5	−41.5	48.7	238.4	17.9	195	0.0	1.0	0.747	55.0	−36.2	−27.2	45.3	216.9
12/44	G75B_100_100$_e$	0.0	0.5	1.0	1.0	1.0	0.5	240	0.0	0.846	1.0	53.3	−19.8	−41.3	45.9	244.3	0.0	0.5	1.0	41.7	−1.2	−40.6	40.6	268.2	21.9	218	0.0	0.846	1.0	53.3	−19.8	−41.3	45.9	244.3
13/8	B00M_100_100$_e$	0.0	0.0	1.0	1.0	1.0	0.5	270	0.0	0.458	1.0	40.2	1.2	−40.6	40.6	271.7	0.0	0.0	1.0	25.0	29.5	−40.4	50.0	306.2	32.1	242	0.0	0.458	1.0	40.2	1.2	−40.6	40.6	271.7
14/332	B25R_100_100$_e$	0.5	0.0	1.0	1.0	1.0	0.5	300	0.0	0.105	1.0	28.1	23.4	−40.3	46.7	300.1	0.5	0.0	1.0	35.6	58.6	−20.7	62.1	340.5	40.9	264	0.0	0.105	1.0	28.1	23.4	−40.3	46.7	300.1
15/656	B50R_100_100$_e$	1.0	0.0	1.0	1.0	1.0	0.5	330	0.321	0.0	1.0	31.1	47.7	−29.1	55.9	328.6	1.0	0.0	1.0	46.1	79.3	−0.2	79.3	359.8	45.3	288	0.321	0.0	1.0	31.1	47.7	−29.1	55.9	328.6
16/652	B75R_100_100$_e$	1.0	0.0	0.5	1.0	1.0	0.5	360	0.736	0.0	1.0	41.4	70.4	−9.8	71.1	352.0	1.0	0.0	0.5	45.9	74.2	21.1	77.1	15.9	31.5	315	0.736	0.0	1.0	41.4	70.4	−9.8	71.1	352.0
17/648	R00Y_100_100$_e$	1.0	0.0	0.0	1.0	1.0	0.5	390	1.0	0.0	0.254	45.6	72.2	34.4	80.0	25.4	1.0	0.0	0.0	45.4	70.9	44.8	83.9	32.3	10.5	375	1.0	0.0	0.254	45.6	72.2	34.4	80.0	25.4
18/688	R00Y_100_050$_e$	1.0	0.5	0.5	1.0	0.5	0.75	390	1.0	0.5	0.627	70.6	36.1	17.2	40.0	25.4	1.0	0.5	0.5	68.0	29.9	28.7	41.5	43.8	13.3	375	1.0	0.0	0.254	45.6	72.2	34.4	80.0	25.4
19/706	R50Y_100_050$_e$	1.0	0.75	0.5	1.0	0.5	0.75	60	1.0	0.699	0.5	77.9	19.1	31.7	37.0	58.8	1.0	0.75	0.5	80.4	9.0	35.3	36.5	75.5	10.9	53	1.0	0.398	0.0	60.2	38.2	63.4	74.1	58.8
20/724	Y00G_100_050$_e$	1.0	1.0	0.5	1.0	0.5	0.75	90	1.0	0.939	0.5	89.6	−1.8	45.2	45.2	92.3	1.0	1.0	0.5	91.4	−7.7	42.5	43.2	100.3	6.7	83	1.0	0.878	0.0	83.6	−3.6	90.4	90.4	92.3
21/562	Y50G_100_050$_e$	0.75	1.0	0.5	1.0	0.5	0.75	120	0.661	1.0	0.5	79.1	−20.4	26.9	33.8	127.2	0.75	1.0	0.5	84.2	−14.1	31.5	34.5	114.0	9.4	131	0.322	1.0	0.0	62.6	−40.9	53.8	67.6	127.2
22/400	G00B_100_050$_e$	0.5	1.0	0.5	1.0	0.5	0.75	150	0.5	1.0	0.575	73.1	−31.0	9.9	32.6	162.2	0.5	1.0	0.5	73.9	−23.7	19.9	31.0	140.0	12.3	158	0.0	1.0	0.151	50.6	−62.1	19.9	65.2	162.2
23/404	G50B_100_050$_e$	0.5	1.0	1.0	1.0	0.5	0.75	210	0.5	1.0	0.873	75.3	−18.1	−13.6	22.6	216.9	0.5	1.0	1.0	78.7	−11.6	−18.3	21.7	237.6	8.7	195	0.0	1.0	0.747	55.0	−36.2	−27.2	45.3	216.9
24/368	B00R_100_050$_e$	0.5	0.5	1.0	1.0	0.5	0.75	270	0.5	0.729	1.0	67.9	0.6	−20.3	20.3	271.7	0.5	0.5	1.0	57.9	18.3	−20.7	27.7	311.4	20.3	242	0.0	0.458	1.0	40.2	1.2	−40.6	40.6	271.7
25/692	B50R_100_050$_e$	1.0	0.5	1.0	1.0	0.5	0.75	330	0.66	0.5	1.0	63.3	23.8	−14.5	27.9	328.6	1.0	0.5	1.0	70.7	35.2	−3.7	35.4	353.9	17.3	288	0.321	0.0	1.0	31.1	47.7	−29.1	55.9	328.6
26/688	R00Y_100_050$_e$	1.0	0.5	0.5	1.0	0.5	0.75	390	1.0	0.5	0.627	70.6	36.1	17.2	40.0	25.4	1.0	0.5	0.5	68.0	29.9	28.7	41.5	43.8	13.3	375	1.0	0.0	0.254	45.6	72.2	34.4	80.0	25.4
27/506	R00Y_075_050$_e$	0.75	0.25	0.25	0.75	0.5	0.5	390	0.75	0.25	0.377	52.8	36.1	17.2	40.0	25.4	0.75	0.25	0.25	50.4	39.4	31.9	50.7	38.9	15.2	375	1.0	0.0	0.254	45.6	72.2	34.4	80.0	25.4
28/524	R50Y_075_050$_e$	0.75	0.5	0.25	0.75	0.5	0.5	60	0.75	0.449	0.25	60.1	19.1	31.7	37.0	58.8	0.75	0.5	0.25	61.2	18.1	39.5	43.4	65.3	7.9	53	1.0	0.398	0.0	60.2	38.2	63.4	74.1	58.8
29/542	Y00G_075_050$_e$	0.75	0.75	0.25	0.75	0.5	0.5	90	0.75	0.689	0.25	71.8	−1.8	45.2	45.2	92.3	0.75	0.75	0.25	72.4	−1.4	48.0	48.0	91.7	2.9	83	1.0	0.878	0.0	83.6	−3.6	90.4	90.4	92.3
30/380	Y50G_075_050$_e$	0.5	0.75	0.25	0.75	0.5	0.5	120	0.411	0.75	0.25	61.3	−20.4	26.9	33.8	127.2	0.5	0.75	0.25	63.2	−12.6	35.5	37.7	109.6	11.8	131	0.322	1.0	0.0	62.6	−40.9	53.8	67.6	127.2
31/218	G00B_075_050$_e$	0.25	0.75	0.25	0.75	0.5	0.5	150	0.25	0.75	0.325	55.3	−31.0	9.9	32.6	162.2	0.25	0.75	0.25	53.0	−27.9	21.7	35.3	142.0	12.4	158	0.0	1.0	0.151	50.6	−62.1	19.9	65.2	162.2
32/222	G50B_075_050$_e$	0.25	0.75	0.75	0.75	0.5	0.5	210	0.25	0.75	0.623	57.5	−18.1	−13.6	22.6	216.9	0.25	0.75	0.75	55.9	−14.3	−16.3	21.7	228.6	4.8	195	0.0	1.0	0.747	55.0	−36.2	−27.2	45.3	216.9
33/186	B00R_075_050$_e$	0.25	0.25	0.75	0.75	0.5	0.5	270	0.25	0.479	0.75	50.1	0.6	−20.3	20.3	271.7	0.25	0.25	0.75	37.5	18.9	−20.4	27.9	312.8	22.3	242	0.0	0.458	1.0	40.2	1.2	−40.6	40.6	271.7
34/510	B50R_075_050$_e$	0.75	0.25	0.75	0.75	0.5	0.5	330	0.41	0.25	0.75	45.5	23.8	−14.5	27.9	328.6	0.75	0.25	0.75	52.4	44.4	0.5	44.4	0.6	26.3	288	0.321	0.0	1.0	31.1	47.7	−29.1	55.9	328.6
35/506	R00Y_075_050$_e$	0.75	0.25	0.25	0.75	0.5	0.5	390	0.75	0.25	0.377	52.8	36.1	17.2	40.0	25.4	0.75	0.25	0.25	50.4	39.4	31.9	50.7	38.9	15.2	375	1.0	0.0	0.254	45.6	72.2	34.4	80.0	25.4
36/324	R00Y_050_050$_e$	0.5	0.0	0.0	0.5	0.5	0.25	390	0.5	0.0	0.127	35.0	36.1	17.2	40.0	25.4	0.5	0.0	0.0	34.8	44.7	22.4	50.0	26.6	10.0	375	1.0	0.0	0.254	45.6	72.2	34.4	80.0	25.4
37/342	R50Y_050_050$_e$	0.5	0.25	0.0	0.5	0.5	0.25	60	0.5	0.199	0.0	42.3	19.1	31.7	37.0	58.8	0.5	0.25	0.0	43.4	24.2	33.3	41.2	53.9	5.5	53	1.0	0.398	0.0	60.2	38.2	63.4	74.1	58.8
38/360	Y00G_050_050$_e$	0.5	0.5	0.0	0.5	0.5	0.25	90	0.5	0.439	0.0	54.0	−1.8	45.2	45.2	92.3	0.5	0.5	0.0	52.6	3.9	44.2	44.3	84.8	6.0	83	1.0	0.878	0.0	83.6	−3.6	90.4	90.4	92.3
39/198	Y50G_050_050$_e$	0.25	0.5	0.0	0.5	0.5	0.25	120	0.161	0.5	0.0	43.5	−20.4	26.9	33.8	127.2	0.25	0.5	0.0	43.1	−14.1	28.4	31.7	116.4	6.5	131	0.322	1.0	0.0	62.6	−40.9	53.8	67.6	127.2
40/36	G00B_050_050$_e$	0.0	0.5	0.0	0.5	0.5	0.25	150	0.0	0.5	0.075	37.5	−31.0	9.9	32.6	162.2	0.0	0.5	0.0	37.3	−36.4	15.2	39.5	157.2	7.5	158	0.0	1.0	0.151	50.6	−62.1	19.9	65.2	162.2
41/40	G50B_050_050$_e$	0.0	0.5	0.5	0.5	0.5	0.25	210	0.0	0.5	0.373	39.7	−18.1	−13.6	22.6	216.9	0.0	0.5	0.5	39.1	−21.5	−13.3	25.3	211.8	3.4	195	0.0	1.0	0.747	55.0	−36.2	−27.2	45.3	216.9
42/4	B00R_050_050$_e$	0.0	0.0	0.5	0.5	0.5	0.25	270	0.0	0.229	0.5	32.3	0.6	−20.3	20.3	271.7	0.0	0.0	0.5	24.3	11.6	−18.9	22.1	301.5	13.6	242	0.0	0.458	1.0	40.2	1.2	−40.6	40.6	271.7
43/328	B50R_050_050$_e$	0.5	0.0	0.5	0.5	0.5	0.25	330	0.16	0.0	0.5	27.7	23.8	−14.5	27.9	328.6	0.5	0.0	0.5	35.0	49.8	0.6	49.8	0.7	31.0	288	0.321	0.0	1.0	31.1	47.7	−29.1	55.9	328.6
44/324	R00Y_050_050$_e$	0.5	0.0	0.0	0.5	0.5	0.25	390	0.5	0.0	0.127	35.0	36.1	17.2	40.0	25.4	0.5	0.0	0.0	34.8	44.7	22.4	50.0	26.6	10.0	375	1.0	0.0	0.254	45.6	72.2	34.4	80.0	25.4
45/0	NW_000$_e$	0.0	0.0	0.0	0.0	0.0	0.0	360	0.0	0.0	0.0	24.3	0.0	0.0	0.0	0.0	0.0	0.0	0.0	24.3	0.0	0.0	0.0	0.0	0.0	360	1.0	1.0	1.0	95.6	0.0	0.0	0.0	0.0
46/91	NW_013$_e$	0.125	0.125	0.125	0.125	0.0	0.125	360	0.125	0.125	0.125	33.2	0.0	0.0	0.0	0.0	0.125	0.125	0.125	29.8	7.2	3.6	8.1	26.3	8.7	360	1.0	1.0	1.0	95.6	0.0	0.0	0.0	0.0
47/182	NW_025$_e$	0.25	0.25	0.25	0.25	0.0	0.25	360	0.25	0.25	0.25	42.1	0.0	0.0	0.0	0.0	0.25	0.25	0.25	35.7	7.5	7.1	10.4	43.4	12.2	360	1.0	1.0	1.0	95.6	0.0	0.0	0.0	0.0
48/273	NW_038$_e$	0.375	0.375	0.375	0.375	0.0	0.375	360	0.375	0.375	0.375	51.0	0.0	0.0	0.0	0.0	0.375	0.375	0.375	45.3	10.0	11.0	14.9	47.8	16.0	360	1.0	1.0	1.0	95.6	0.0	0.0	0.0	0.0
49/364	NW_050$_e$	0.5	0.5	0.5	0.5	0.0	0.5	360	0.5	0.5	0.5	60.0	0.0	0.0	0.0	0.0	0.5	0.5	0.5	55.1	8.8	9.3	12.8	46.5	13.7	360	1.0	1.0	1.0	95.6	0.0	0.0	0.0	0.0
50/455	NW_063$_e$	0.625	0.625	0.625	0.625	0.0	0.625	360	0.625	0.625	0.625	68.9	0.0	0.0	0.0	0.0	0.625	0.625	0.625	64.6	6.7	9.1	11.3	53.7	12.1	360	1.0	1.0	1.0	95.6	0.0	0.0	0.0	0.0
51/546	NW_075$_e$	0.75	0.75	0.75	0.75	0.0	0.75	360	0.75	0.75	0.75	77.8	0.0	0.0	0.0	0.0	0.75	0.75	0.75	76.3	4.7	5.9	7.6	51.3	7.7	360	1.0	1.0	1.0	95.6	0.0	0.0	0.0	0.0
52/637	NW_088$_e$	0.875	0.875	0.875	0.875	0.0	0.875	360	0.875	0.875	0.875	86.7	0.0	0.0	0.0	0.0	0.875	0.875	0.875	86.7	1.6	2.9	3.3	60.9	3.3	360	1.0	1.0	1.0	95.6	0.0	0.0	0.0	0.0
53/728	NW_100$_e$	1.0	1.0	1.0	1.0	0.0	1.0	360	1.0	1.0	1.0	95.6	0.0	0.0	0.0	0.0	1.0	1.0	1.0	95.6	0.0	0.0	0.0	0.0	0.0	360	1.0	1.0	1.0	95.6	0.0	0.0	0.0	0.0

delta *E' = *13.3***

0−013731−F0

PG480−7N, Seite 8/22−F

Siehe ähnliche Dateien: http://130.149.60.45/~farbmetrik/PG48/PG48.HTM
Technische Information: http://www.ps.bam.de oder http://130.149.60.45/~farbmetrik

TUB-Registrierung: 20130201-PG48/PG48L0NP.PDF /.PS TUB-Material: Code=rha4ta
Anwendung für Messung von Offsetdruck-Ausgabe, Separation cmy0 (CMY0)

Siehe ähnliche Dateien: http://130.149.60.45/~farbmetrik/PG48/PG48.HTM
Technische Information: http://www.ps.bam.de oder http://130.149.60.45/~farbmetrik

TUB-Registrierung: 20130201-PG48/PG48L0NP.PDF /.PS
Anwendung für Messung von Offsetdruck-Ausgabe, Separation cmy0 (CMY0)
TUB-Material: Code=rha4ta

n=j	**HIC*$_{Fe}$**	***rgb*$_{Fe}$**			***ict*$_{Fe}$**			***h*$_{si_F,e}$**	***rgb**$_{Fe}$**			***LabCh**$_{Fe}$**					***rgb*'$_{Fe}$**			***LabCh*'$_{Fe}$**					***DE*'$_{Fe}$**	***h*$_{siM,e}$**	***rgb**$_{Me}$**			***LabCh**$_{Me}$**				
0	0_e	0.0	0.0	0.0	0.0	0.0	0.0	360	0.0	0.0	0.0	24.3	0.0	0.0	0.0	0.0	0.0	0.0	0.0	24.3	0.0	0.0	0.0	0.0	0.0	360	1.0	1.0	1.0	95.6	0.0	0.0	0.0	0.0
1	1_e	0.0	0.0	0.125	0.125	0.125	0.062	270	0.0	0.057	0.125	26.3	0.1	−5.0	5.0	271.7	0.0	0.0	0.125	23.8	2.3	−3.5	4.2	303.1	3.6	242	0.0	0.458	1.0	40.2	1.2	−40.6	40.6	271.7
2	2_e	0.0	0.0	0.25	0.25	0.25	0.125	270	0.0	0.114	0.25	28.3	0.3	−10.1	10.1	271.7	0.0	0.0	0.25	23.9	4.8	−8.0	9.4	300.8	6.6	242	0.0	0.458	1.0	40.2	1.2	−40.6	40.6	271.7
3	3_e	0.0	0.0	0.375	0.375	0.375	0.187	270	0.0	0.171	0.375	30.3	0.4	−15.2	15.2	271.7	0.0	0.0	0.375	24.1	6.9	−12.1	13.9	299.8	9.4	242	0.0	0.458	1.0	40.2	1.2	−40.6	40.6	271.7
4	4_e	0.0	0.0	0.5	0.5	0.5	0.25	270	0.0	0.229	0.5	32.3	0.6	−20.3	20.3	271.7	0.0	0.0	0.5	24.3	11.6	−18.9	22.1	301.5	13.6	242	0.0	0.458	1.0	40.2	1.2	−40.6	40.6	271.7
5	5_e	0.0	0.0	0.625	0.625	0.625	0.312	270	0.0	0.286	0.625	34.3	0.7	−25.4	25.4	271.7	0.0	0.0	0.625	24.6	15.8	−24.6	29.2	302.7	17.9	242	0.0	0.458	1.0	40.2	1.2	−40.6	40.6	271.7
6	6_e	0.0	0.0	0.75	0.75	0.75	0.375	270	0.0	0.343	0.75	36.2	0.9	−30.5	30.5	271.7	0.0	0.0	0.75	24.7	20.7	−30.7	37.0	303.9	22.9	242	0.0	0.458	1.0	40.2	1.2	−40.6	40.6	271.7
7	7_e	0.0	0.0	0.875	0.875	0.875	0.437	270	0.0	0.4	0.875	38.2	1.0	−35.5	35.6	271.7	0.0	0.0	0.875	24.8	25.5	−35.9	44.0	305.3	27.8	242	0.0	0.458	1.0	40.2	1.2	−40.6	40.6	271.7
8	8_e	0.0	0.0	1.0	1.0	1.0	0.5	270	0.0	0.458	1.0	40.2	1.2	−40.6	40.6	271.7	0.0	0.0	1.0	25.0	29.5	−40.4	50.0	306.2	32.1	242	0.0	0.458	1.0	40.2	1.2	−40.6	40.6	271.7
9	9_e	0.0	0.125	0.0	0.125	0.125	0.062	150	0.0	0.125	0.018	27.6	−7.7	2.4	8.1	162.2	0.0	0.125	0.0	27.1	−8.2	2.9	8.7	160.0	0.8	158	0.0	1.0	0.151	50.6	−62.1	19.9	65.2	162.2
10	10_e	0.0	0.125	0.125	0.125	0.125	0.062	210	0.0	0.125	0.093	28.2	−4.5	−3.4	5.6	216.9	0.0	0.125	0.125	26.7	−5.9	−1.1	6.0	190.5	3.0	195	0.0	1.0	0.747	55.0	−36.2	−27.2	45.3	216.9
11	11_e	0.0	0.125	0.25	0.25	0.25	0.125	240	0.0	0.211	0.25	31.6	−4.9	−10.3	11.4	244.3	0.0	0.125	0.25	27.1	−3.6	−5.7	6.8	237.4	6.5	218	0.0	0.846	1.0	53.3	−19.8	−41.3	45.9	244.3
12	12_e	0.0	0.125	0.375	0.375	0.375	0.187	251	0.0	0.25	0.375	33.1	−4.3	−15.4	15.9	254.3	0.0	0.125	0.375	27.1	−0.2	−10.8	10.8	268.5	8.5	229	0.0	0.666	1.0	47.8	−11.4	−41.0	42.6	254.3
13	13_e	0.0	0.125	0.5	0.5	0.5	0.25	256	0.0	0.301	0.5	35.0	−3.9	−20.4	20.8	258.9	0.0	0.125	0.5	27.3	4.4	−17.8	18.3	284.1	11.7	233	0.0	0.602	1.0	45.6	−7.9	−40.9	41.7	258.9
14	14_e	0.0	0.125	0.625	0.625	0.625	0.312	259	0.0	0.357	0.625	36.9	−3.7	−25.6	25.8	261.6	0.0	0.125	0.625	27.8	8.7	−24.2	25.7	289.8	15.5	235	0.0	0.572	1.0	44.5	−5.9	−40.9	41.4	261.6
15	15_e	0.0	0.125	0.75	0.75	0.75	0.375	261	0.0	0.414	0.75	38.9	−3.4	−30.7	30.9	263.5	0.0	0.125	0.75	28.1	13.4	−30.2	33.0	293.9	20.0	236	0.0	0.552	1.0	43.7	−4.6	−40.9	41.2	263.5
16	16_e	0.0	0.125	0.875	0.875	0.875	0.437	262	0.0	0.474	0.875	40.9	−3.4	−35.8	35.9	264.4	0.0	0.125	0.875	28.3	18.0	−35.6	39.9	296.8	24.9	237	0.0	0.542	1.0	43.3	−3.9	−40.9	41.1	264.4
17	17_e	0.0	0.125	1.0	1.0	1.0	0.5	263	0.0	0.532	1.0	42.9	−3.3	−40.8	41.0	265.3	0.0	0.125	1.0	28.6	22.4	−40.2	46.1	299.0	29.4	237	0.0	0.532	1.0	42.9	−3.3	−40.8	41.0	265.3
18	18_e	0.0	0.25	0.0	0.25	0.25	0.125	150	0.0	0.25	0.037	30.9	−15.5	4.9	16.3	162.2	0.0	0.25	0.0	30.5	−18.5	7.5	20.0	157.7	3.9	158	0.0	1.0	0.151	50.6	−62.1	19.9	65.2	162.2
19	19_e	0.0	0.25	0.125	0.25	0.25	0.125	180	0.0	0.25	0.125	31.5	−12.1	−2.0	12.3	189.6	0.0	0.25	0.125	30.7	−16.4	2.9	16.6	169.8	6.6	180	0.0	1.0	0.502	53.0	−48.6	−8.2	49.2	189.6
20	20_e	0.0	0.25	0.25	0.25	0.25	0.125	210	0.0	0.25	0.186	32.0	−9.0	−6.8	11.3	216.9	0.0	0.25	0.25	31.1	−13.5	−2.5	13.7	190.8	6.2	195	0.0	1.0	0.747	55.0	−36.2	−27.2	45.3	216.9
21	21_e	0.0	0.25	0.375	0.375	0.375	0.187	229	0.0	0.375	0.355	36.3	−10.4	−14.5	17.8	234.3	0.0	0.25	0.375	31.7	−11.0	−8.3	13.7	217.0	7.7	207	0.0	1.0	0.948	56.4	−27.8	−38.7	47.7	234.3
22	22_e	0.0	0.25	0.5	0.5	0.5	0.25	240	0.0	0.423	0.5	38.8	−9.9	−20.6	22.9	244.3	0.0	0.25	0.5	31.8	−5.6	−15.7	16.7	250.1	9.5	218	0.0	0.846	1.0	53.3	−19.8	−41.3	45.9	244.3
23	23_e	0.0	0.25	0.625	0.625	0.625	0.312	247	0.0	0.453	0.625	40.2	−8.9	−25.7	27.2	250.7	0.0	0.25	0.625	32.1	−0.6	−22.5	22.5	268.3	12.0	225	0.0	0.726	1.0	49.7	−14.3	−41.1	43.5	250.7
24	24_e	0.0	0.25	0.75	0.75	0.75	0.375	251	0.0	0.5	0.75	41.9	−8.6	−30.8	31.9	254.3	0.0	0.25	0.75	32.2	4.8	−29.1	29.5	279.4	16.6	229	0.0	0.666	1.0	47.8	−11.4	−41.0	42.6	254.3
25	25_e	0.0	0.25	0.875	0.875	0.875	0.437	254	0.0	0.545	0.875	43.7	−8.1	−35.7	36.7	257.1	0.0	0.25	0.875	32.3	9.9	−34.9	36.3	285.8	21.3	231	0.0	0.622	1.0	46.4	−9.3	−40.9	41.9	257.1
26	26_e	0.0	0.25	1.0	1.0	1.0	0.5	256	0.0	0.602	1.0	45.6	−7.9	−40.9	41.7	258.9	0.0	0.25	1.0	32.8	14.3	−40.2	42.7	289.6	25.7	233	0.0	0.602	1.0	45.6	−7.9	−40.9	41.7	258.9
27	27_e	0.0	0.375	0.0	0.375	0.375	0.187	150	0.0	0.375	0.056	34.2	−23.2	7.4	24.4	162.2	0.0	0.375	0.0	33.9	−27.6	11.4	29.8	157.4	5.8	158	0.0	1.0	0.151	50.6	−62.1	19.9	65.2	162.2
28	28_e	0.0	0.375	0.125	0.375	0.375	0.187	169	0.0	0.375	0.151	34.8	−20.0	0.1	20.0	179.5	0.0	0.375	0.125	34.2	−25.5	6.6	26.4	165.4	8.5	173	0.0	1.0	0.403	52.2	−53.4	0.4	53.4	179.5
29	29_e	0.0	0.375	0.25	0.375	0.375	0.187	191	0.0	0.375	0.222	35.4	−16.5	−5.9	17.6	199.6	0.0	0.375	0.25	34.7	−22.1	−0.5	22.1	181.3	7.8	186	0.0	1.0	0.592	53.7	−44.2	−15.7	46.9	199.6
30	30_e	0.0	0.375	0.375	0.375	0.375	0.187	210	0.0	0.375	0.28	35.8	−13.5	−10.2	16.9	216.9	0.0	0.375	0.375	34.9	−18.4	−6.6	19.6	199.8	6.1	195	0.0	1.0	0.747	55.0	−36.2	−27.2	45.3	216.9
31	31_e	0.0	0.375	0.5	0.5	0.5	0.25	224	0.0	0.5	0.446	40.1	−15.0	−17.7	23.2	229.7	0.0	0.375	0.5	35.7	−14.1	−14.6	20.3	226.1	5.4	204	0.0	1.0	0.892	56.0	−30.0	−35.5	46.5	229.7
32	32_e	0.0	0.375	0.625	0.625	0.625	0.312	233	0.0	0.625	0.621	44.6	−16.1	−25.7	30.3	237.9	0.0	0.375	0.625	36.6	−10.0	−21.5	23.7	245.0	10.9	209	0.0	1.0	0.994	56.7	−25.7	−41.2	48.6	237.9
33	33_e	0.0	0.375	0.75	0.75	0.75	0.375	240	0.0	0.634	0.75	46.0	−14.8	−31.0	34.4	244.3	0.0	0.375	0.75	36.5	−4.0	−28.4	28.6	261.8	14.6	218	0.0	0.846	1.0	53.3	−19.8	−41.3	45.9	244.3
34	34_e	0.0	0.375	0.875	0.875	0.875	0.437	245	0.0	0.662	0.875	47.3	−13.8	−36.0	38.5	248.9	0.0	0.375	0.875	36.5	2.0	−34.7	34.8	273.3	19.3	223	0.0	0.757	1.0	50.6	−15.8	−41.1	44.1	248.9
35	35_e	0.0	0.375	1.0	1.0	1.0	0.5	248	0.0	0.711	1.0	49.2	−13.6	−41.1	43.3	251.6	0.0	0.375	1.0	37.3	6.1	−40.2	40.7	278.6	23.0	226	0.0	0.711	1.0	49.2	−13.6	−41.1	43.3	251.6
36	36_e	0.0	0.5	0.0	0.5	0.5	0.25	150	0.0	0.5	0.075	37.5	−31.0	9.9	32.6	162.2	0.0	0.5	0.0	37.3	−36.4	15.2	39.5	157.2	7.5	158	0.0	1.0	0.151	50.6	−62.1	19.9	65.2	162.2
37	37_e	0.0	0.5	0.125	0.5	0.5	0.25	164	0.0	0.5	0.175	38.1	−27.7	2.4	27.8	175.0	0.0	0.5	0.125	37.6	−34.1	9.9	35.5	163.8	9.8	170	0.0	1.0	0.35	51.8	−55.5	4.8	55.7	175.0
38	38_e	0.0	0.5	0.25	0.5	0.5	0.25	180	0.0	0.5	0.251	38.6	−24.3	−4.1	24.6	189.6	0.0	0.5	0.25	38.1	−30.3	2.2	30.4	175.7	8.8	180	0.0	1.0	0.502	53.0	−48.6	−8.2	49.2	189.6
39	39_e	0.0	0.5	0.375	0.5	0.5	0.25	196	0.0	0.5	0.316	39.2	−21.0	−9.4	23.0	204.2	0.0	0.5	0.375	38.7	−26.0	−5.6	26.6	192.2	6.3	188	0.0	1.0	0.633	54.1	−42.0	−18.8	46.0	204.2
40	40_e	0.0	0.5	0.5	0.5	0.5	0.25	210	0.0	0.5	0.373	39.7	−18.1	−13.6	22.6	216.9	0.0	0.5	0.5	39.1	−21.5	−13.3	25.3	211.8	3.4	195	0.0	1.0	0.747	55.0	−36.2	−27.2	45.3	216.9
41	41_e	0.0	0.5	0.625	0.625	0.625	0.312	221	0.0	0.625	0.537	44.0	−19.6	−21.0	28.8	227.0	0.0	0.5	0.625	40.3	−17.0	−21.0	27.1	231.0	4.4	202	0.0	1.0	0.86	55.7	−31.4	−33.7	46.0	227.0
42	42_e	0.0	0.5	0.75	0.75	0.75	0.375	229	0.0	0.75	0.711	48.4	−20.8	−29.0	35.7	234.3	0.0	0.5	0.75	41.1	−12.1	−28.0	30.5	246.4	11.3	207	0.0	1.0	0.948	56.4	−27.8	−38.7	47.7	234.3
43	43_e	0.0	0.5	0.875	0.875	0.875	0.437	235	0.0	0.841	0.875	52.0	−21.1	−36.3	42.0	239.7	0.0	0.5	0.875	41.6	−6.8	−34.8	35.4	258.8	17.7	211	0.0	0.962	1.0	56.0	−24.1	−41.5	48.0	239.7
44	44_e	0.0	0.5	1.0	1.0	1.0	0.5	240	0.0	0.846	1.0	53.3	−19.8	−41.3	45.9	244.3	0.0	0.5	1.0	41.7	−1.2	−40.6	40.6	268.2	21.9	218	0.0	0.846	1.0	53.3	−19.8	−41.3	45.9	244.3
45	45_e	0.0	0.625	0.0	0.625	0.625	0.312	150	0.0	0.625	0.094	40.8	−38.8	12.4	40.7	162.2	0.0	0.625	0.0	41.4	−45.8	19.8	49.9	156.6	10.2	158	0.0	1.0	0.151	50.6	−62.1	19.9	65.2	162.2
46	46_e	0.0	0.625	0.125	0.625	0.625	0.312	161	0.0	0.625	0.195	41.4	−35.6	4.8	35.9	172.2	0.0	0.625	0.125	41.6	−43.4	13.8	45.5	162.2	11.9	167	0.0	1.0	0.312	51.6	−56.9	7.7	57.4	172.2
47	47_e	0.0	0.625	0.25	0.625	0.625	0.312	173	0.0	0.625	0.274	41.9	−32.4	−1.8	32.4	183.2	0.0	0.625	0.25	42.1	−39.7	5.6	40.1	171.9	10.4	175	0.0	1.0	0.439	52.5	−51.8	−2.9	51.9	183.2
48	48_e	0.0	0.625	0.375	0.625	0.625	0.312	187	0.0	0.625	0.349	42.5	−28.7	−8.2	29.8	195.9	0.0	0.625	0.375	42.9	−34.7	−3.7	34.9	186.1	7.5	183	0.0	1.0	0.559	53.4	−45.9	−13.1	47.8	195.9
49	49_e	0.0	0.625	0.5	0.625	0.625	0.312	199	0.0	0.625	0.411	43.0	−25.5	−12.9	28.6	206.9	0.0	0.625	0.5	43.4	−29.7	−12.3	32.1	202.4	4.2	190	0.0	1.0	0.658	54.3	−40.9	−20.7	45.9	206.9
50	50_e	0.0	0.625	0.625	0.625	0.625	0.312	210	0.0	0.625	0.467	43.5	−22.6	−17.0	28.3	216.9	0.0	0.625	0.625	44.2	−25.0	−19.8	31.9	218.3	3.7	195	0.0	1.0	0.747	55.0	−36.2	−27.2	45.3	216.9
51	51_e	0.0	0.625	0.75	0.75	0.75	0.375	219	0.0	0.75	0.629	47.8	−24.2	−24.4	34.4	225.1	0.0	0.625	0.75	45.4	−19.9	−27.5	34.0	234.0	5.8	201	0.0	1.0	0.839	55.6	−32.3	−32.5	45.9	225.1
52	52_e	0.0	0.625	0.875	0.875	0.875	0.437	226	0.0	0.875	0.8	52.2	−25.5	−32.2	41.1	231.5	0.0	0.625	0.875	46.0	−14.7	−34.6	37.6	246.9	12.7	205	0.0	1.0	0.915	56.1	−29.2	−36.8	47.0	231.5
53	53_e	0.0	0.625	1.0	1.0	1.0	0.5	232	0.0	1.0	0.982	56.6	−26.3	−40.6	48.3	237.0	0.0	0.625	1.0	46.5	−9.4	−40.8	41.9	256.9	19.6	209	0.0	1.0	0.982	56.6	−26.3	−40.6	48.3	237.0
54	54_e	0.0	0.75	0.0	0.75	0.75	0.375	150	0.0	0.75	0.113	44.1	−46.5	14.9	48.9	162.2	0.0	0.75	0.0	44.1	−52.2	22.9	57.0	156.2	9.7	158	0.0	1.0	0.151	50.6	−62.1	19.9	65.2	162.2
55	55_e	0.0	0.75	0.125	0.75	0.75	0.375	159	0.0	0.75	0.215	44.6	−43.3	7.3	43.9	170.4	0.0	0.75	0.125	44.4	−49.8	16.5	52.5	161.6	11.2	166	0.0	1.0	0.287	51.4	−57.8	9.7	58.6	170.4
56	56_e	0.0	0.75	0.25	0.75	0.75	0.375	169	0.0	0.75	0.302	45.2	−40.1	0.3	40.1	179.5	0.0	0.75	0.25	45.1	−46.0	7.6	46.6	170.5	9.3	173	0.0	1.0	0.403	52.2	−53.4	0.4	53.4	179.5
57	57_e	0.0	0.75	0.375	0.75	0.75	0.375	180	0.0	0.75	0.376	45.8	−36.4	−6.1	36.9	189.6	0.0	0.75	0.375	45.8	−41.8	−1.2	41.8	181.6	7.2	180	0.0	1.0	0.502	53.0	−48.6	−8.2	49.2	189.6
58	58_e	0.0	0.75	0.5	0.75	0.75	0.375	191	0.0	0.75	0.444	46.4	−33.1	−11.8	35.2	199.6	0.0	0.75	0.5	46.7	−35.7	−11.7	37.5	198.2	2.5	186	0.0	1.0	0.592	53.7	−44.2	−15.7	46.9	199.6
59	59_e	0.0	0.75	0.625	0.75	0.75	0.375	201	0.0	0.75	0.505	46.9	−30.1	−16.5	34.3	208.7	0.0	0.75	0.625	47.6	−30.2	−20.1	36.3	213.7	3.7	191	0.0	1.0	0.674	54.4	−40.1	−22.0	45.8	208.7
60	60_e	0.0	0.75	0.75	0.75	0.75	0.375	210	0.0	0.75	0.56	47.3	−27.1	−20.4	33.9	216.9	0.0	0.75	0.75	48.3	−25.2	−27.2	37.1	227.1	7.0	195	0.0	1.0	0.747	55.0	−36.2	−27.2	45.3	216.9
61	61_e	0.0	0.75	0.875	0.875	0.875	0.437	218	0.0	0.875	0.725	51.6	−28.7	−28.0	40.1	224.2	0.0	0.75	0.875	49.3	−20.3	−34.4	40.0	239.4	10.8	200	0.0	1.0	0.829	55.5	−32.8	−32.0	45.8	224.2
62	62_e	0.0	0.75	1.0	1.0	1.0	0.5	224	0.0	1.0	0.892	56.0	−30.0	−35.5	46.5	229.7	0.0	0.75	1.0	50.4	−15.5	−41.1	43.9	249.3	16.5	204	0.0	1.0	0.892	56.0	−30.0	−35.5	46.5	229.7
63	63_e	0.0	0.875	0.0	0.875	0.875	0.437	150	0.0	0.875	0.132	47.3	−54.3	17.4	57.0	162.2	0.0	0.875	0.0	47.4	−59.9	26.3	65.4	156.2	10.5	158	0.0	1.0	0.151	50.6	−62.1	19.9	65.2	162.2
64	64_e	0.0	0.875	0.125	0.875	0.875	0.437	158	0.0	0.875	0.239	48.0	−50.9	9.4	51.8	169.5	0.0	0.875	0.125	47.9	−57.3	19.2	60.4	161.4	11.7	165	0.0	1.0	0.274	51.3	−58.2	10.7	59.2	169.5
65	65_e	0.0	0.875	0.25	0.875	0.875	0.437	166	0.0	0.875	0.329	48.5	−47.7	2.6	47.8	176.8	0.0	0.875	0.25	48.6	−53.4	10.5	54.5	168.7	9.8	171	0.0	1.0	0.376	52.0	−54.5	3.0	54.6	176.8
66	66_e	0.0	0.875	0.375	0.875	0.875	0.437	175	0.0	0.875	0.4	49.1	−44.6	−3.9	44.7	185.0	0.0	0.875	0.375	49.4	−49.1	1.2	49.2	178.5	6.9	177	0.0	1.0	0.457	52.6	−50.9	−4.4	51.1	185.0
67	67_e	0.0	0.875	0.5	0.875	0.875	0.437	185	0.0	0.875	0.475	49.7	−40.9	−10.3	42.2	194.1	0.0	0.875	0.5	50.3	−42.8	−10.1	44.0	193.2	2.0	182	0.0	1.0	0.543	53.3	−46.7	−11.8	48.2	194.1
68	68_e	0.0	0.875	0.625	0.875	0.875	0.437	194	0.0	0.875	0.54	50.2	−37.4	−15.4	40.5	202.3	0.0	0.875	0.625	51.3	−36.6	−19.6	41.6	208.2	4.4	187	0.0	1.0	0.617	53.9	−42.8	−17.6	46.3	202.3
69	69_e	0.0	0.875	0.75	0.875	0.875	0.437	202	0.0	0.875	0.597	50.7	−34.7	−19.8	40.0	209.6	0.0	0.875	0.75	52.2	−31.2	−27.5	41.6	221.3	8.5	191	0.0	1.0	0.682	54.5	−39.7	−22.6	45.7	209.6
70	70_e	0.0	0.875	0.875	0.875	0.875	0.437	210	0.0	0.875	0.653	51.1	−31.6	−23.8	39.6	216.9	0.0	0.875	0.875	53.0	−26.2	−34.4	43.3	232.6	12.0	195	0.0	1.0	0.747	55.0	−36.2	−27.2	45.3	216.9
71	71_e	0.0	0.875	1.0	1.0	1.0	0.5	217	0.0	1.0	0.818	55.5	−33.2	−31.4	45.7	223.3	0.0	0.875	1.0	54.1	−21.1	−41.3	46.4	242.9	15.7	200	0.0	1.0	0.818	55.5	−33.2	−31.4	45.7	223.3
72	72_e	0.0	1.0	0.0	1.0	1.0	0.5	150	0.0	1.0	0.151	50.6	−62.1	19.9	65.2	162.2	0.0	1.0	0.0	50.0	−65.0	29.6	71.4	155.5	10.1	158	0.0	1.0	0.151	50.6	−62.1	19.9	65.2	162.2
73	73_e	0.0	1.0	0.125	1.0	1.0	0.5	157	0.0	1.0	0.261	51.3	−58.6	11.8	59.7	168.6	0.0	1.0	0.125	50.5	−62.8	21.9	66.5	160.7	10.9	164	0.0	1.0	0.261	51.3	−58.6	11.8	59.7	168.6
74	74_e	0.0	1.0	0.25	1.0	1.0

n	HIC*$_{Fe}$	*rgb*_$_{Fe}$			*ict*_$_{Fe}$			$h_{si_F,e}$	*rgb**$_{Fe}$			*LabCh**$_{Fe}$					*rgb*'$_{Fe}$			*LabCh*'$_{Fe}$					*DE*'$_{Fe}$	$h_{siM,e}$	*rgb**$_{Me}$			*LabCh**$_{Me}$				
81	81$_e$	0.125	0.0	0.0	0.125	0.125	0.062	390	0.125	0.0	0.031	27.0	9.0	4.3	10.0	25.4	0.125	0.0	0.0	26.6	14.6	4.2	15.2	16.1	5.6	375	1.0	0.0	0.254	45.6	72.2	34.4	80.0	25.4
82	82$_e$	0.125	0.0	0.125	0.125	0.125	0.062	330	0.04	0.0	0.125	25.2	5.9	−3.6	6.9	328.6	0.125	0.0	0.125	26.7	15.8	0.3	15.8	1.1	10.7	288	0.321	0.0	1.0	31.1	47.7	−29.1	55.9	328.6
83	83$_e$	0.125	0.0	0.25	0.25	0.25	0.125	300	0.0	0.026	0.25	25.3	5.8	−10.0	11.6	300.1	0.125	0.0	0.25	26.9	17.8	−4.5	18.4	345.8	13.3	264	0.0	0.105	1.0	28.1	23.4	−40.3	46.7	300.1
84	84$_e$	0.125	0.0	0.375	0.375	0.375	0.187	289	0.0	0.093	0.375	27.5	5.4	−15.0	16.0	289.7	0.125	0.0	0.375	26.6	19.3	−9.3	21.5	334.2	15.1	256	0.0	0.248	1.0	32.8	14.4	−40.2	42.7	289.7
85	85$_e$	0.125	0.0	0.5	0.5	0.5	0.25	284	0.0	0.151	0.5	29.5	5.4	−20.2	20.9	285.0	0.125	0.0	0.5	27.0	21.7	−15.4	26.6	324.6	17.1	252	0.0	0.302	1.0	34.7	10.8	−40.4	41.8	285.0
86	86$_e$	0.125	0.0	0.625	0.625	0.625	0.312	281	0.0	0.209	0.625	31.5	5.4	−25.2	25.8	282.1	0.125	0.0	0.625	27.1	25.2	−21.3	33.1	319.7	20.6	250	0.0	0.335	1.0	35.9	8.7	−40.4	41.3	282.1
87	87$_e$	0.125	0.0	0.75	0.75	0.75	0.375	279	0.0	0.267	0.75	33.6	5.4	−30.2	30.7	280.2	0.125	0.0	0.75	27.4	29.1	−26.9	39.7	317.2	24.7	249	0.0	0.356	1.0	36.6	7.3	−40.3	40.9	280.2
88	88$_e$	0.125	0.0	0.875	0.875	0.875	0.437	278	0.0	0.321	0.875	35.4	5.7	−35.2	35.7	279.3	0.125	0.0	0.875	27.4	33.0	−32.0	46.0	315.8	28.5	248	0.0	0.367	1.0	37.0	6.6	−40.2	40.8	279.3
89	89$_e$	0.125	0.0	1.0	1.0	1.0	0.5	277	0.0	0.378	1.0	37.4	5.9	−40.2	40.7	278.3	0.125	0.0	1.0	27.9	36.0	−36.4	51.2	314.7	31.8	248	0.0	0.378	1.0	37.4	5.9	−40.2	40.7	278.3
90	90$_e$	0.125	0.125	0.0	0.125	0.125	0.062	90	0.125	0.109	0.0	31.7	−0.4	11.3	11.3	92.3	0.125	0.125	0.0	29.6	5.9	7.7	9.7	52.8	7.5	83	1.0	0.878	0.0	83.6	−3.6	90.4	90.4	92.3
91	91$_e$	0.125	0.125	0.125	0.125	0.0	0.125	360	0.125	0.125	0.125	33.2	0.0	0.0	0.0	0.0	0.125	0.125	0.125	29.8	7.2	3.6	8.1	26.3	8.7	360	1.0	1.0	1.0	95.6	0.0	0.0	0.0	0.0
92	92$_e$	0.125	0.125	0.25	0.25	0.125	0.187	270	0.124	0.182	0.25	35.2	0.1	−5.0	5.0	271.7	0.125	0.125	0.25	30.0	8.9	−1.7	9.1	349.1	10.7	242	0.0	0.458	1.0	40.2	1.2	−40.6	40.6	271.7
93	93$_e$	0.125	0.125	0.375	0.375	0.25	0.25	270	0.124	0.239	0.375	37.2	0.3	−10.1	10.1	271.7	0.125	0.125	0.375	30.4	11.8	−7.5	14.0	327.5	13.6	242	0.0	0.458	1.0	40.2	1.2	−40.6	40.6	271.7
94	94$_e$	0.125	0.125	0.5	0.5	0.375	0.312	270	0.124	0.296	0.5	39.2	0.4	−15.2	15.2	271.7	0.125	0.125	0.5	30.5	14.5	−14.1	20.3	315.8	16.6	242	0.0	0.458	1.0	40.2	1.2	−40.6	40.6	271.7
95	95$_e$	0.125	0.125	0.625	0.625	0.5	0.375	270	0.125	0.354	0.625	41.2	0.6	−20.3	20.3	271.7	0.125	0.125	0.625	30.9	17.9	−20.2	27.0	311.4	20.1	242	0.0	0.458	1.0	40.2	1.2	−40.6	40.6	271.7
96	96$_e$	0.125	0.125	0.75	0.75	0.625	0.437	270	0.125	0.411	0.75	43.2	0.7	−25.4	25.4	271.7	0.125	0.125	0.75	31.5	21.1	−26.2	33.7	308.7	23.4	242	0.0	0.458	1.0	40.2	1.2	−40.6	40.6	271.7
97	97$_e$	0.125	0.125	0.875	0.875	0.75	0.5	270	0.125	0.468	0.875	45.1	0.9	−30.5	30.5	271.7	0.125	0.125	0.875	31.5	25.0	−31.5	40.2	308.4	27.7	242	0.0	0.458	1.0	40.2	1.2	−40.6	40.6	271.7
98	98$_e$	0.125	0.125	1.0	1.0	0.875	0.562	270	0.125	0.525	1.0	47.1	1.0	−35.5	35.6	271.7	0.125	0.125	1.0	32.0	28.2	−36.3	46.0	307.8	31.1	242	0.0	0.458	1.0	40.2	1.2	−40.6	40.6	271.7
99	99$_e$	0.125	0.25	0.0	0.25	0.25	0.125	120	0.08	0.25	0.0	33.9	−10.2	13.4	16.9	127.2	0.125	0.25	0.0	33.7	−4.5	12.9	13.6	109.2	5.7	131	0.322	1.0	0.0	62.6	−40.9	53.8	67.6	127.2
100	100$_e$	0.125	0.25	0.125	0.25	0.125	0.187	150	0.124	0.25	0.143	36.5	−7.7	2.4	8.1	162.2	0.125	0.25	0.125	33.9	−3.6	8.3	9.1	113.6	7.6	158	0.0	1.0	0.151	50.6	−62.1	19.9	65.2	162.2
101	101$_e$	0.125	0.25	0.25	0.25	0.125	0.187	210	0.124	0.25	0.218	37.1	−4.5	−3.4	5.6	216.9	0.125	0.25	0.25	34.4	−1.1	1.6	2.0	124.6	6.6	195	0.0	1.0	0.747	55.0	−36.2	−27.2	45.3	216.9
102	102$_e$	0.125	0.25	0.375	0.375	0.25	0.25	240	0.124	0.336	0.375	40.5	−4.9	−10.3	11.4	244.3	0.125	0.25	0.375	34.7	1.3	−4.5	4.7	286.1	10.3	218	0.0	0.846	1.0	53.3	−19.8	−41.3	45.9	244.3
103	103$_e$	0.125	0.25	0.5	0.5	0.375	0.312	251	0.124	0.375	0.5	42.0	−4.3	−15.4	15.9	254.3	0.125	0.25	0.5	35.0	4.5	−11.8	12.7	291.0	11.8	229	0.0	0.666	1.0	47.8	−11.4	−41.0	42.6	254.3
104	104$_e$	0.125	0.25	0.625	0.625	0.5	0.375	256	0.125	0.426	0.625	43.9	−3.9	−20.4	20.8	258.9	0.125	0.25	0.625	35.2	8.5	−18.0	20.0	295.3	15.4	233	0.0	0.602	1.0	45.6	−7.9	−40.9	41.7	258.9
105	105$_e$	0.125	0.25	0.75	0.75	0.625	0.437	259	0.125	0.482	0.75	45.8	−3.7	−25.6	25.8	261.6	0.125	0.25	0.75	35.7	12.5	−24.8	27.8	296.7	19.1	235	0.0	0.572	1.0	44.5	−5.9	−40.9	41.4	261.6
106	106$_e$	0.125	0.25	0.875	0.875	0.75	0.5	261	0.125	0.539	0.875	47.8	−3.4	−30.7	30.9	263.5	0.125	0.25	0.875	36.1	16.4	−30.6	34.8	298.2	23.1	236	0.0	0.552	1.0	43.7	−4.6	−40.9	41.2	263.5
107	107$_e$	0.125	0.25	1.0	1.0	0.875	0.562	262	0.125	0.599	1.0	49.8	−3.4	−35.8	35.9	264.4	0.125	0.25	1.0	36.4	19.7	−35.8	40.8	298.8	26.7	237	0.0	0.542	1.0	43.3	−3.9	−40.9	41.1	264.4
108	108$_e$	0.125	0.375	0.0	0.375	0.375	0.187	131	0.069	0.375	0.0	36.4	−19.1	15.9	24.9	140.0	0.125	0.375	0.0	37.4	−15.0	17.0	22.7	131.3	4.3	139	0.184	1.0	0.0	56.4	−50.9	42.6	66.4	140.0
109	109$_e$	0.125	0.375	0.125	0.375	0.25	0.25	150	0.124	0.375	0.162	39.8	−15.5	4.9	16.3	162.2	0.125	0.375	0.125	37.6	−12.8	11.7	17.3	137.3	7.6	158	0.0	1.0	0.151	50.6	−62.1	19.9	65.2	162.2
110	110$_e$	0.125	0.375	0.25	0.375	0.25	0.25	180	0.124	0.375	0.25	40.4	−12.1	−2.0	12.3	189.6	0.125	0.375	0.25	38.4	−10.8	5.2	12.0	154.3	7.6	180	0.0	1.0	0.502	53.0	−48.6	−8.2	49.2	189.6
111	111$_e$	0.125	0.375	0.375	0.375	0.25	0.25	210	0.124	0.375	0.311	40.9	−9.0	−6.8	11.3	216.9	0.125	0.375	0.375	38.8	−7.8	−2.3	8.2	196.2	5.1	195	0.0	1.0	0.747	55.0	−36.2	−27.2	45.3	216.9
112	112$_e$	0.125	0.375	0.5	0.5	0.375	0.312	229	0.124	0.5	0.48	45.3	−10.4	−14.5	17.8	234.3	0.125	0.375	0.5	39.7	−5.2	−9.5	10.8	241.1	9.0	207	0.0	1.0	0.948	56.4	−27.8	−38.7	47.7	234.3
113	113$_e$	0.125	0.375	0.625	0.625	0.5	0.375	240	0.125	0.548	0.625	47.7	−9.9	−20.6	22.9	244.3	0.125	0.375	0.625	39.7	−0.9	−16.6	16.6	266.8	12.6	218	0.0	0.846	1.0	53.3	−19.8	−41.3	45.9	244.3
114	114$_e$	0.125	0.375	0.75	0.75	0.625	0.437	247	0.125	0.578	0.75	49.1	−8.9	−25.7	27.2	250.7	0.125	0.375	0.75	39.8	4.0	−24.0	24.4	279.5	16.0	225	0.0	0.726	1.0	49.7	−14.3	−41.1	43.5	250.7
115	115$_e$	0.125	0.375	0.875	0.875	0.75	0.5	251	0.125	0.625	0.875	50.8	−8.6	−30.8	31.9	254.3	0.125	0.375	0.875	40.3	8.1	−30.2	31.3	285.1	19.8	229	0.0	0.666	1.0	47.8	−11.4	−41.0	42.6	254.3
116	116$_e$	0.125	0.375	1.0	1.0	0.875	0.562	254	0.125	0.67	1.0	52.6	−8.1	−35.7	36.7	257.1	0.125	0.375	1.0	40.4	12.6	−35.8	37.9	289.4	24.1	231	0.0	0.622	1.0	46.4	−9.3	−40.9	41.9	257.1
117	117$_e$	0.125	0.5	0.0	0.5	0.5	0.25	136	0.054	0.5	0.0	39.2	−27.7	18.7	33.5	145.9	0.125	0.5	0.0	41.0	−23.7	21.5	32.0	137.7	5.1	144	0.108	1.0	0.0	54.1	−55.5	37.5	67.0	145.9
118	118$_e$	0.125	0.5	0.125	0.5	0.375	0.312	150	0.124	0.5	0.181	43.1	−23.2	7.4	24.4	162.2	0.125	0.5	0.125	41.5	−21.6	15.4	26.6	144.4	8.3	158	0.0	1.0	0.151	50.6	−62.1	19.9	65.2	162.2
119	119$_e$	0.125	0.5	0.25	0.5	0.375	0.312	169	0.124	0.5	0.276	43.7	−20.0	0.1	20.0	179.5	0.125	0.5	0.25	42.1	−19.2	8.0	20.8	157.3	8.0	173	0.0	1.0	0.403	52.2	−53.4	0.4	53.4	179.5
120	120$_e$	0.125	0.5	0.375	0.5	0.375	0.312	191	0.124	0.5	0.347	44.3	−16.5	−5.9	17.6	199.6	0.125	0.5	0.375	42.7	−15.8	−0.3	15.8	181.2	5.8	186	0.0	1.0	0.592	53.7	−44.2	−15.7	46.9	199.6
121	121$_e$	0.125	0.5	0.5	0.5	0.375	0.312	210	0.124	0.5	0.405	44.7	−13.5	−10.2	16.9	216.9	0.125	0.5	0.5	43.0	−12.4	−8.0	14.7	212.9	3.0	195	0.0	1.0	0.747	55.0	−36.2	−27.2	45.3	216.9
122	122$_e$	0.125	0.5	0.625	0.625	0.5	0.375	224	0.125	0.625	0.571	49.0	−15.0	−17.7	23.2	229.7	0.125	0.5	0.625	44.2	−9.4	−15.4	18.1	238.4	7.7	204	0.0	1.0	0.892	56.0	−30.0	−35.5	46.5	229.7
123	123$_e$	0.125	0.5	0.75	0.75	0.625	0.437	233	0.125	0.75	0.746	53.5	−16.1	−25.7	30.3	237.9	0.125	0.5	0.75	45.0	−5.2	−22.9	23.4	257.0	14.0	209	0.0	1.0	0.994	56.7	−25.7	−41.2	48.6	237.9
124	124$_e$	0.125	0.5	0.875	0.875	0.75	0.5	240	0.125	0.759	0.875	54.9	−14.8	−31.0	34.4	244.3	0.125	0.5	0.875	45.2	−0.4	−29.7	29.7	269.1	17.5	218	0.0	0.846	1.0	53.3	−19.8	−41.3	45.9	244.3
125	125$_e$	0.125	0.5	1.0	1.0	0.875	0.562	245	0.125	0.787	1.0	56.2	−13.8	−36.0	38.5	248.9	0.125	0.5	1.0	45.4	4.0	−35.8	36.1	276.5	21.0	223	0.0	0.757	1.0	50.6	−15.8	−41.1	44.1	248.9
126	126$_e$	0.125	0.625	0.0	0.625	0.625	0.312	139	0.043	0.625	0.0	42.0	−36.9	21.8	42.8	149.4	0.125	0.625	0.0	45.0	−33.3	26.4	42.5	141.5	6.6	146	0.069	1.0	0.0	52.6	−59.0	34.9	68.6	149.4
127	127$_e$	0.125	0.625	0.125	0.625	0.5	0.375	150	0.125	0.625	0.2	46.4	−31.0	9.9	32.6	162.2	0.125	0.625	0.125	45.9	−30.8	20.2	36.9	146.8	10.2	158	0.0	1.0	0.151	50.6	−62.1	19.9	65.2	162.2
128	128$_e$	0.125	0.625	0.25	0.625	0.5	0.375	164	0.125	0.625	0.3	47.0	−27.7	2.4	27.8	175.0	0.125	0.625	0.25	46.5	−28.6	12.2	31.1	156.7	9.8	170	0.0	1.0	0.35	51.8	−55.5	4.8	55.7	175.0
129	129$_e$	0.125	0.625	0.375	0.625	0.5	0.375	180	0.125	0.625	0.376	47.5	−24.3	−4.1	24.6	189.6	0.125	0.625	0.375	47.3	−25.2	3.3	25.4	172.4	7.5	180	0.0	1.0	0.502	53.0	−48.6	−8.2	49.2	189.6
130	130$_e$	0.125	0.625	0.5	0.625	0.5	0.375	196	0.125	0.625	0.441	48.1	−21.0	−9.4	23.0	204.2	0.125	0.625	0.5	47.9	−21.0	−6.0	21.8	196.1	3.3	188	0.0	1.0	0.633	54.1	−42.0	−18.8	46.0	204.2
131	131$_e$	0.125	0.625	0.625	0.625	0.5	0.375	210	0.125	0.625	0.498	48.6	−18.1	−13.6	22.6	216.9	0.125	0.625	0.625	48.5	−17.3	−14.0	22.3	219.1	0.9	195	0.0	1.0	0.747	55.0	−36.2	−27.2	45.3	216.9
132	132$_e$	0.125	0.625	0.75	0.75	0.625	0.437	221	0.125	0.75	0.662	52.9	−19.6	−21.0	28.8	227.0	0.125	0.625	0.75	49.8	−13.8	−21.9	25.8	237.7	6.6	202	0.0	1.0	0.86	55.7	−31.4	−33.7	46.0	227.0
133	133$_e$	0.125	0.625	0.875	0.875	0.75	0.5	229	0.125	0.875	0.836	57.3	−20.8	−29.0	35.7	234.3	0.125	0.625	0.875	50.7	−9.3	−29.0	30.4	252.0	13.2	207	0.0	1.0	0.948	56.4	−27.8	−38.7	47.7	234.3
134	134$_e$	0.125	0.625	1.0	1.0	0.875	0.562	235	0.125	0.966	1.0	60.9	−21.1	−36.3	42.0	239.7	0.125	0.625	1.0	50.9	−5.1	−35.8	36.2	261.8	18.9	211	0.0	0.962	1.0	56.0	−24.1	−41.5	48.0	239.7
135	135$_e$	0.125	0.75	0.0	0.75	0.75	0.375	141	0.032	0.75	0.0	44.8	−46.0	24.7	52.2	151.7	0.125	0.75	0.0	48.5	−40.4	30.4	50.6	143.0	8.7	147	0.042	1.0	0.0	51.6	−61.3	33.0	69.7	151.7
136	136$_e$	0.125	0.75	0.125	0.75	0.625	0.437	150	0.125	0.75	0.219	49.7	−38.8	12.4	40.7	162.2	0.125	0.75	0.125	49.1	−37.9	23.5	44.7	148.1	11.1	158	0.0	1.0	0.151	50.6	−62.1	19.9	65.2	162.2
137	137$_e$	0.125	0.75	0.25	0.75	0.625	0.437	161	0.125	0.75	0.32	50.3	−35.6	4.8	35.9	172.2	0.125	0.75	0.25	49.9	−35.0	15.2	38.2	156.5	10.4	167	0.0	1.0	0.312	51.6	−56.9	7.7	57.4	172.2
138	138$_e$	0.125	0.75	0.375	0.75	0.625	0.437	173	0.125	0.75	0.399	50.8	−32.4	−1.8	32.4	183.2	0.125	0.75	0.375	50.5	−32.1	6.3	32.7	168.7	8.2	175	0.0	1.0	0.439	52.5	−51.8	−2.9	51.9	183.2
139	139$_e$	0.125	0.75	0.5	0.75	0.625	0.437	187	0.125	0.75	0.474	51.4	−28.7	−8.2	29.8	195.9	0.125	0.75	0.5	50.9	−27.7	−4.9	28.1	190.1	3.4	183	0.0	1.0	0.559	53.4	−45.9	−13.1	47.8	195.9
140	140$_e$	0.125	0.75	0.625	0.75	0.625	0.437	199	0.125	0.75	0.536	51.9	−25.5	−12.9	28.6	206.9	0.125	0.75	0.625	52.0	−23.5	−13.7	27.2	210.2	2.1	190	0.0	1.0	0.658	54.3	−40.9	−20.7	45.9	206.9
141	141$_e$	0.125	0.75	0.75	0.75	0.625	0.437	210	0.125	0.75	0.592	52.4	−22.6	−17.0	28.3	216.9	0.125	0.75	0.75	53.0	−19.3	−21.3	28.8	227.8	5.4	195	0.0	1.0	0.747	55.0	−36.2	−27.2	45.3	216.9
142	142$_e$	0.125	0.75	0.875	0.875	0.75	0.5	219	0.125	0.875	0.754	56.7	−24.2	−24.4	34.4	225.1	0.125	0.75	0.875	54.4	−15.2	−28.9	32.6	242.2	10.3	201	0.0	1.0	0.839	55.6	−32.3	−32.5	45.9	225.1
143	143$_e$	0.125	0.75	1.0	1.0	0.875	0.562	226	0.125	1.0	0.925	61.1	−25.5	−32.2	41.1	231.5	0.125	0.75	1.0	55.0	−11.1	−35.8	37.5	252.7	16.0	205	0.0	1.0	0.915	56.1	−29.2	−36.8	47.0	231.5
144	144$_e$	0.125	0.875	0.0	0.875	0.875	0.437	142	0.025	0.875	0.0	47.8	−54.7	27.9	61.4	152.9	0.125	0.875	0.0	51.9	−48.3	35.1	59.8	143.9	10.3	148	0.029	1.0	0.0	51.1	−62.5	31.9	70.2	152.9
145	145$_e$	0.125	0.875	0.125	0.875	0.75	0.5	150	0.125	0.875	0.238	53.0	−46.5	14.9	48.9	162.2	0.125	0.875	0.125	52.7	−45.7	27.1	53.2	149.2	12.2	158	0.0	1.0	0.151	50.6	−62.1	19.9	65.2	162.2
146	146$_e$	0.125	0.875	0.25	0.875	0.75	0.5	159	0.125	0.875	0.34	53.5	−43.3	7.3	43.9	170.4	0.125	0.875	0.25	53.6	−42.7	18.2	46.5	156.8	10.9	166	0.0	1.0	0.287	51.4	−57.8	9.7	58.6	170.4
147	147$_e$	0.125	0.875	0.375	0.875	0.75	0.5	169	0.125	0.875	0.427	54.1	−40.1	0.3	40.1	179.5	0.125	0.875	0.375	54.3	−39.7	8.6	40.6	167.7	8.3	173	0.0	1.0	0.403	52.2	−53.4	0.4	53.4	179.5
148	148$_e$	0.125	0.875	0.5	0.875	0.75	0.5	180	0.125	0.875	0.501	54.7	−36.4	−6.1	36.9	189.6	0.125	0.875	0.5	55.1	−35.7	−2.4	35.8	183.9	3.8	180	0.0	1.0	0.502	53.0	−48.6	−8.2	49.2	189.6
149	149$_e$	0.125	0.875	0.625	0.875	0.75	0.5	191	0.125	0.875	0.569	55.3	−33.1	−11.8	35.2	199.6	0.125	0.875	0.625	56.2	−30.3	−13.0	33.0	203.2	3.1	186	0.0	1.0	0.592	53.7	−44.2	−15.7	46.9	199.6
150	150$_e$	0.125	0.875	0.75	0.875	0.75	0.5	201	0.125	0.875	0.63	55.8	−30.1	−16.5	34.3	208.7	0.125	0.875	0.75	57.2	−25.6	−21.8	33.6	220.3	7.0	191	0.0	1.0	0.674	54.4	−40.1	−22.0	45.8	208.7
151	151$_e$	0.125	0.875	0.875	0.875	0.75	0.5	210	0.125	0.875	0.685	56.2	−27.1	−20.4	33.9	216.9	0.125	0.875	0.875	58.2	−21.4	−28.4	35.6	232.9	10.0	195	0.0	1.0	0.747	55.0	−36.2	−27.2	45.3	216.9
152	152$_e$	0.125	0.875	1.0	1.0	0.875	0.562	218	0.125	1.0	0.85	60.5	−28.7	−28.0	40.1	224.2	0.125	0.875	1.0	59.1	−17.1	−36.0	39.9	244.5	14.1	200	0.0	1.0	0.829	55.5	−32.8	−32.0	45.8	224.2
153	153$_e$	0.125	1.0	0.0	1.0	1.0	0.5	143	0.016	1.0	0.0	50.6	−63.6	30.9	70.7	154.0	0.125	1.0	0.0	54.7	−53.9	38.5	66.3	144.4	12.9	149	0.016	1.0	0.0	50.6	−63.6	30.9	70.7	154.0
154	154$_e$	0.125	1.0	0.125	1.0	0.875	0.562	150	0.125	1.0	0.257	56.3	−54.3	17.4	57.0	162.2	0.125	1.0	0.125	55.6	−51.3	30.2	59.5	149.5	13.1	158	0.0	1.0	0.151	50.6	−62.1	19.9	65.2	162.2
155	155$_e$	0.125	1.0	0.25	1.0	0.875	0.562	158	0.125	1.0	0.364	56.9	−50.9	9.4	51.8	169.5	0.125	1.0	0.25	56.4	−48.3	20.7	52.5	156.7	11.6	165	0.0	1.0	0.274	51.3	−58.2	10.7	59.2

n	HIC^*_{Fe}	$rgb_{}_{Fe}$			$ict_{}_{Fe}$			$h_{si_F,e}$	rgb^*_{Fe}			$LabCh^*_{Fe}$					$rgb^{*\prime}_{Fe}$			$LabCh^{*\prime}_{Fe}$					$DE^{*\prime}_{Fe}$	$h_{siM,e}$	rgb^*_{Me}			$LabCh^*_{Me}$				
162	162_e	0.25	0.0	0.0	0.25	0.25	0.125	390	0.25	0.0	0.063	29.6	18.0	8.6	20.0	25.4	0.25	0.0	0.0	28.1	24.0	7.8	25.2	18.0	6.2	375	1.0	0.0	0.254	45.6	72.2	34.4	80.0	25.4
163	163_e	0.25	0.0	0.125	0.25	0.25	0.125	360	0.184	0.0	0.25	28.6	17.6	−2.4	17.7	352.0	0.25	0.0	0.125	28.1	25.5	4.4	25.9	9.7	10.4	315	0.736	0.0	1.0	41.4	70.4	−9.8	71.1	352.0
164	164_e	0.25	0.0	0.25	0.25	0.25	0.125	330	0.08	0.0	0.25	26.0	11.9	−7.2	13.9	328.6	0.25	0.0	0.25	28.3	27.3	−0.1	27.3	359.7	17.1	288	0.321	0.0	1.0	31.1	47.7	−29.1	55.9	328.6
165	165_e	0.25	0.0	0.375	0.375	0.375	0.187	311	0.024	0.0	0.375	25.1	12.3	−14.4	19.0	310.5	0.25	0.0	0.375	28.5	29.3	−4.3	29.6	351.6	20.0	273	0.064	0.0	1.0	26.5	32.9	−38.4	50.6	310.5
166	166_e	0.25	0.0	0.5	0.5	0.5	0.25	300	0.0	0.052	0.5	26.2	11.7	−20.1	23.3	300.1	0.25	0.0	0.5	28.5	30.6	−10.4	32.3	341.1	21.3	264	0.0	0.105	1.0	28.1	23.4	−40.3	46.7	300.1
167	167_e	0.25	0.0	0.625	0.625	0.625	0.312	293	0.0	0.123	0.625	28.5	11.0	−25.2	27.5	293.5	0.25	0.0	0.625	28.5	32.6	−17.0	36.8	332.3	23.1	259	0.0	0.198	1.0	31.1	17.6	−40.4	44.1	293.5
168	168_e	0.25	0.0	0.75	0.75	0.75	0.375	289	0.0	0.186	0.75	30.6	10.8	−30.1	32.0	289.7	0.25	0.0	0.75	28.7	36.0	−23.1	42.8	327.3	26.2	256	0.0	0.248	1.0	32.8	14.4	−40.2	42.7	289.7
169	169_e	0.25	0.0	0.875	0.875	0.875	0.437	286	0.0	0.245	0.875	32.7	10.7	−35.3	36.9	286.9	0.25	0.0	0.875	28.6	39.2	−28.1	48.2	324.3	29.6	254	0.0	0.281	1.0	33.9	12.2	−40.3	42.2	286.9
170	170_e	0.25	0.0	1.0	1.0	1.0	0.5	284	0.0	0.302	1.0	34.7	10.8	−40.4	41.8	285.0	0.25	0.0	1.0	28.8	41.9	−32.5	53.1	322.1	32.6	252	0.0	0.302	1.0	34.7	10.8	−40.4	41.8	285.0
171	171_e	0.25	0.125	0.0	0.25	0.25	0.125	60	0.25	0.099	0.0	33.3	9.5	15.8	18.5	58.8	0.25	0.125	0.0	31.0	16.0	11.8	19.9	36.4	7.9	53	1.0	0.398	0.0	60.2	38.2	63.4	74.1	58.8
172	172_e	0.25	0.125	0.125	0.25	0.25	0.187	390	0.25	0.124	0.156	35.9	9.0	4.3	10.0	25.4	0.25	0.125	0.125	31.0	16.8	8.0	18.6	25.3	10.0	375	1.0	0.0	0.254	45.6	72.2	34.4	80.0	25.4
173	173_e	0.25	0.125	0.25	0.25	0.25	0.187	330	0.165	0.124	0.25	34.1	5.9	−3.6	6.9	328.6	0.25	0.125	0.25	31.5	18.6	3.2	18.9	9.7	14.6	288	0.321	0.0	1.0	31.1	47.7	−29.1	55.9	328.6
174	174_e	0.25	0.125	0.375	0.375	0.25	0.25	300	0.124	0.151	0.375	34.2	5.8	−10.0	11.6	300.1	0.25	0.125	0.375	31.7	20.5	−2.2	20.6	353.7	16.8	264	0.0	0.105	1.0	28.1	23.4	−40.3	46.7	300.1
175	175_e	0.25	0.125	0.5	0.5	0.375	0.312	289	0.124	0.218	0.5	36.4	5.4	−15.0	16.0	289.7	0.25	0.125	0.5	31.9	22.3	−9.9	24.4	335.9	18.2	256	0.0	0.248	1.0	32.8	14.4	−40.2	42.7	289.7
176	176_e	0.25	0.125	0.625	0.625	0.5	0.375	284	0.125	0.276	0.625	38.4	5.4	−20.2	20.9	285.0	0.25	0.125	0.625	32.1	24.7	−16.1	29.5	326.9	20.7	252	0.0	0.302	1.0	34.7	10.8	−40.4	41.8	285.0
177	177_e	0.25	0.125	0.75	0.75	0.625	0.437	281	0.125	0.334	0.75	40.4	5.4	−25.2	25.8	282.1	0.25	0.125	0.75	32.4	28.2	−22.2	35.9	321.8	24.3	250	0.0	0.335	1.0	35.9	8.7	−40.4	41.3	282.1
178	178_e	0.25	0.125	0.875	0.875	0.75	0.5	279	0.125	0.392	0.875	42.5	5.4	−30.2	30.7	280.2	0.25	0.125	0.875	32.8	30.9	−27.8	41.6	318.0	27.3	249	0.0	0.356	1.0	36.6	7.3	−40.3	40.9	280.2
179	179_e	0.25	0.125	1.0	1.0	0.875	0.562	278	0.125	0.446	1.0	44.3	5.7	−35.2	35.7	279.3	0.25	0.125	1.0	33.1	33.9	−32.5	47.0	316.2	30.4	248	0.0	0.367	1.0	37.0	6.6	−40.2	40.8	279.3
180	180_e	0.25	0.25	0.0	0.25	0.25	0.125	90	0.25	0.219	0.0	39.1	−0.9	22.6	22.6	92.3	0.25	0.25	0.0	35.1	5.0	17.5	18.2	74.0	8.8	83	1.0	0.878	0.0	83.6	−3.6	90.4	90.4	92.3
181	181_e	0.25	0.25	0.125	0.25	0.125	0.187	90	0.25	0.234	0.124	40.6	−0.4	11.3	11.3	92.3	0.25	0.25	0.125	35.4	5.7	13.1	14.3	66.3	8.2	83	1.0	0.878	0.0	83.6	−3.6	90.4	90.4	92.3
182	182_e	0.25	0.25	0.25	0.25	0.0	0.25	360	0.25	0.25	0.25	42.1	0.0	0.0	0.0	0.0	0.25	0.25	0.25	35.7	7.5	7.1	10.4	43.4	12.2	360	1.0	1.0	1.0	95.6	0.0	0.0	0.0	0.0
183	183_e	0.25	0.25	0.375	0.375	0.125	0.312	270	0.249	0.307	0.375	44.1	0.1	−5.0	5.0	271.7	0.25	0.25	0.375	36.3	9.3	0.7	9.4	4.5	13.4	242	0.0	0.458	1.0	40.2	1.2	−40.6	40.6	271.7
184	184_e	0.25	0.25	0.5	0.5	0.25	0.375	270	0.249	0.364	0.5	46.1	0.3	−10.1	10.1	271.7	0.25	0.25	0.5	36.4	12.3	−6.8	14.1	330.9	15.8	242	0.0	0.458	1.0	40.2	1.2	−40.6	40.6	271.7
185	185_e	0.25	0.25	0.625	0.625	0.375	0.437	270	0.25	0.421	0.625	48.1	0.4	−15.2	15.2	271.7	0.25	0.25	0.625	37.0	15.5	−14.0	20.9	318.0	18.7	242	0.0	0.458	1.0	40.2	1.2	−40.6	40.6	271.7
186	186_e	0.25	0.25	0.75	0.75	0.5	0.5	270	0.25	0.479	0.75	50.1	0.6	−20.3	20.3	271.7	0.25	0.25	0.75	37.5	18.9	−20.4	27.9	312.8	22.3	242	0.0	0.458	1.0	40.2	1.2	−40.6	40.6	271.7
187	187_e	0.25	0.25	0.875	0.875	0.625	0.562	270	0.25	0.536	0.875	52.1	0.7	−25.4	25.4	271.7	0.25	0.25	0.875	38.0	22.0	−26.5	34.4	309.7	25.4	242	0.0	0.458	1.0	40.2	1.2	−40.6	40.6	271.7
188	188_e	0.25	0.25	1.0	1.0	0.75	0.625	270	0.25	0.593	1.0	54.1	0.9	−30.5	30.5	271.7	0.25	0.25	1.0	38.2	25.3	−31.6	40.5	308.7	29.1	242	0.0	0.458	1.0	40.2	1.2	−40.6	40.6	271.7
189	189_e	0.25	0.375	0.0	0.375	0.375	0.187	109	0.185	0.375	0.0	41.6	−11.2	24.7	27.2	114.4	0.25	0.375	0.0	39.4	−4.2	23.2	23.6	100.4	7.4	120	0.493	1.0	0.0	70.3	−30.0	66.1	72.6	114.4
190	190_e	0.25	0.375	0.125	0.375	0.25	0.25	120	0.205	0.375	0.124	42.8	−10.2	13.4	16.9	127.2	0.25	0.375	0.125	39.4	−3.5	17.7	18.1	101.1	8.6	131	0.322	1.0	0.0	62.6	−40.9	53.8	67.6	127.2
191	191_e	0.25	0.375	0.25	0.375	0.125	0.312	150	0.249	0.375	0.268	45.4	−7.7	2.4	8.1	162.2	0.25	0.375	0.25	40.0	−1.6	10.9	11.0	98.5	11.7	158	0.0	1.0	0.151	50.6	−62.1	19.9	65.2	162.2
192	192_e	0.25	0.375	0.375	0.375	0.125	0.312	210	0.249	0.375	0.343	46.0	−4.5	−3.4	5.6	216.9	0.25	0.375	0.375	40.5	0.2	4.0	4.0	87.0	10.3	195	0.0	1.0	0.747	55.0	−36.2	−27.2	45.3	216.9
193	193_e	0.25	0.375	0.5	0.5	0.25	0.375	240	0.249	0.461	0.5	49.4	−4.9	−10.3	11.4	244.3	0.25	0.375	0.5	40.8	3.5	−4.5	5.8	307.8	13.3	218	0.0	0.846	1.0	53.3	−19.8	−41.3	45.9	244.3
194	194_e	0.25	0.375	0.625	0.625	0.375	0.437	251	0.25	0.5	0.625	50.9	−4.3	−15.4	15.9	254.3	0.25	0.375	0.625	40.7	7.2	−11.9	13.9	301.0	15.7	229	0.0	0.666	1.0	47.8	−11.4	−41.0	42.6	254.3
195	195_e	0.25	0.375	0.75	0.75	0.5	0.5	256	0.25	0.551	0.75	52.8	−3.9	−20.4	20.8	258.9	0.25	0.375	0.75	41.7	10.7	−19.4	22.2	299.0	18.5	233	0.0	0.602	1.0	45.6	−7.9	−40.9	41.7	258.9
196	196_e	0.25	0.375	0.875	0.875	0.625	0.562	259	0.25	0.607	0.875	54.7	−3.7	−25.6	25.8	261.6	0.25	0.375	0.875	41.7	14.8	−26.1	30.1	299.6	22.7	235	0.0	0.572	1.0	44.5	−5.9	−40.9	41.4	261.6
197	197_e	0.25	0.375	1.0	1.0	0.75	0.625	261	0.25	0.664	1.0	56.7	−3.4	−30.7	30.9	263.5	0.25	0.375	1.0	42.1	18.3	−31.8	36.7	299.9	26.2	236	0.0	0.552	1.0	43.7	−4.6	−40.9	41.2	263.5
198	198_e	0.25	0.5	0.0	0.5	0.5	0.25	120	0.161	0.5	0.0	43.5	−20.4	26.9	33.8	127.2	0.25	0.5	0.0	43.1	−14.1	28.4	31.7	116.4	6.5	131	0.322	1.0	0.0	62.6	−40.9	53.8	67.6	127.2
199	199_e	0.25	0.5	0.125	0.5	0.375	0.312	131	0.194	0.5	0.124	45.3	−19.1	15.9	24.9	140.0	0.25	0.5	0.125	43.2	−13.5	21.7	25.6	121.9	8.2	139	0.184	1.0	0.0	56.4	−50.9	42.6	66.4	140.0
200	200_e	0.25	0.5	0.25	0.5	0.25	0.375	150	0.249	0.5	0.287	48.7	−15.5	4.9	16.3	162.2	0.25	0.5	0.25	44.2	−10.9	14.5	18.2	126.7	11.5	158	0.0	1.0	0.151	50.6	−62.1	19.9	65.2	162.2
201	201_e	0.25	0.5	0.375	0.5	0.25	0.375	180	0.249	0.5	0.375	49.3	−12.1	−2.0	12.3	189.6	0.25	0.5	0.375	44.9	−8.5	6.8	10.9	141.0	10.5	180	0.0	1.0	0.502	53.0	−48.6	−8.2	49.2	189.6
202	202_e	0.25	0.5	0.5	0.5	0.25	0.375	210	0.249	0.5	0.436	49.8	−9.0	−6.8	11.3	216.9	0.25	0.5	0.5	45.1	−5.3	−2.5	5.9	205.3	7.2	195	0.0	1.0	0.747	55.0	−36.2	−27.2	45.3	216.9
203	203_e	0.25	0.5	0.625	0.625	0.375	0.437	229	0.25	0.625	0.605	54.2	−10.4	−14.5	17.8	234.3	0.25	0.5	0.625	46.3	−2.7	−10.5	10.8	255.5	11.7	207	0.0	1.0	0.948	56.4	−27.8	−38.7	47.7	234.3
204	204_e	0.25	0.5	0.75	0.75	0.5	0.5	240	0.25	0.673	0.75	56.6	−9.9	−20.6	22.9	244.3	0.25	0.5	0.75	46.6	1.2	−18.6	18.6	273.6	15.1	218	0.0	0.846	1.0	53.3	−19.8	−41.3	45.9	244.3
205	205_e	0.25	0.5	0.875	0.875	0.625	0.562	247	0.25	0.703	0.875	58.0	−8.9	−25.7	27.2	250.7	0.25	0.5	0.875	46.6	6.3	−25.4	26.2	283.9	19.0	225	0.0	0.726	1.0	49.7	−14.3	−41.1	43.5	250.7
206	206_e	0.25	0.5	1.0	1.0	0.75	0.625	251	0.25	0.75	1.0	59.7	−8.6	−30.8	31.9	254.3	0.25	0.5	1.0	47.4	9.7	−31.7	33.1	287.1	22.1	229	0.0	0.666	1.0	47.8	−11.4	−41.0	42.6	254.3
207	207_e	0.25	0.625	0.0	0.625	0.625	0.312	127	0.155	0.625	0.0	45.6	−29.6	29.2	41.6	135.4	0.25	0.625	0.0	47.5	−24.9	33.3	41.6	126.7	6.5	136	0.248	1.0	0.0	58.3	−47.4	46.7	66.6	135.4
208	208_e	0.25	0.625	0.125	0.625	0.5	0.375	136	0.179	0.625	0.125	48.1	−27.7	18.7	33.5	145.9	0.25	0.625	0.125	47.9	−23.7	26.3	35.4	132.0	8.5	144	0.108	1.0	0.0	54.1	−55.5	37.5	67.0	145.9
209	209_e	0.25	0.625	0.25	0.625	0.375	0.437	150	0.25	0.625	0.306	52.0	−23.2	7.4	24.4	162.2	0.25	0.625	0.25	48.7	−21.1	18.4	28.0	138.9	11.6	158	0.0	1.0	0.151	50.6	−62.1	19.9	65.2	162.2
210	210_e	0.25	0.625	0.375	0.625	0.375	0.437	169	0.25	0.625	0.401	52.6	−20.0	0.1	20.0	179.5	0.25	0.625	0.375	49.6	−18.5	9.9	21.0	151.7	10.3	173	0.0	1.0	0.403	52.2	−53.4	0.4	53.4	179.5
211	211_e	0.25	0.625	0.5	0.625	0.375	0.437	191	0.25	0.625	0.472	53.2	−16.5	−5.9	17.6	199.6	0.25	0.625	0.5	50.2	−15.3	−0.6	15.3	182.4	6.1	186	0.0	1.0	0.592	53.7	−44.2	−15.7	46.9	199.6
212	212_e	0.25	0.625	0.625	0.625	0.375	0.437	210	0.25	0.625	0.53	53.6	−13.5	−10.2	16.9	216.9	0.25	0.625	0.625	51.0	−11.4	−8.9	14.5	218.0	3.6	195	0.0	1.0	0.747	55.0	−36.2	−27.2	45.3	216.9
213	213_e	0.25	0.625	0.75	0.75	0.5	0.5	224	0.25	0.75	0.696	58.0	−15.0	−17.7	23.2	229.7	0.25	0.625	0.75	52.3	−8.5	−17.4	19.4	243.9	8.5	204	0.0	1.0	0.892	56.0	−30.0	−35.5	46.5	229.7
214	214_e	0.25	0.625	0.875	0.875	0.625	0.562	233	0.25	0.875	0.871	62.4	−16.1	−25.7	30.3	237.9	0.25	0.625	0.875	52.8	−4.3	−24.8	25.2	260.0	15.1	209	0.0	1.0	0.994	56.7	−25.7	−41.2	48.6	237.9
215	215_e	0.25	0.625	1.0	1.0	0.75	0.625	240	0.25	0.884	1.0	63.9	−14.8	−31.0	34.4	244.3	0.25	0.625	1.0	53.2	0.1	−31.7	31.7	270.2	18.4	218	0.0	0.846	1.0	53.3	−19.8	−41.3	45.9	244.3
216	216_e	0.25	0.75	0.0	0.75	0.75	0.375	131	0.138	0.75	0.0	48.4	−38.2	31.9	49.8	140.0	0.25	0.75	0.0	51.1	−32.9	37.5	49.9	131.2	8.1	139	0.184	1.0	0.0	56.4	−50.9	42.6	66.4	140.0
217	217_e	0.25	0.75	0.125	0.75	0.625	0.437	139	0.168	0.75	0.125	50.9	−36.9	21.8	42.8	149.4	0.25	0.75	0.125	51.9	−31.2	30.6	43.7	135.5	10.5	146	0.069	1.0	0.0	52.6	−59.0	34.9	68.6	149.4
218	218_e	0.25	0.75	0.25	0.75	0.5	0.5	150	0.25	0.75	0.325	55.3	−31.0	9.9	32.6	162.2	0.25	0.75	0.25	53.0	−27.9	21.7	35.3	142.0	12.4	158	0.0	1.0	0.151	50.6	−62.1	19.9	65.2	162.2
219	219_e	0.25	0.75	0.375	0.75	0.5	0.5	164	0.25	0.75	0.425	55.9	−27.7	2.4	27.8	175.0	0.25	0.75	0.375	53.6	−25.5	12.8	28.5	153.1	10.9	170	0.0	1.0	0.35	51.8	−55.5	4.8	55.7	175.0
220	220_e	0.25	0.75	0.5	0.75	0.5	0.5	180	0.25	0.75	0.501	56.5	−24.3	−4.1	24.6	189.6	0.25	0.75	0.5	54.3	−22.4	1.6	22.5	175.7	6.4	180	0.0	1.0	0.502	53.0	−48.6	−8.2	49.2	189.6
221	221_e	0.25	0.75	0.625	0.75	0.5	0.5	196	0.25	0.75	0.566	57.0	−21.0	−9.4	23.0	204.2	0.25	0.75	0.625	55.4	−18.1	−8.0	19.8	203.9	3.5	188	0.0	1.0	0.633	54.1	−42.0	−18.8	46.0	204.2
222	222_e	0.25	0.75	0.75	0.75	0.5	0.5	210	0.25	0.75	0.623	57.5	−18.1	−13.6	22.6	216.9	0.25	0.75	0.75	55.9	−14.3	−16.3	21.7	228.6	4.8	195	0.0	1.0	0.747	55.0	−36.2	−27.2	45.3	216.9
223	223_e	0.25	0.75	0.875	0.875	0.625	0.562	221	0.25	0.875	0.787	61.8	−19.6	−21.0	28.8	227.0	0.25	0.75	0.875	57.2	−10.9	−24.3	26.6	245.8	10.3	202	0.0	1.0	0.86	55.7	−31.4	−33.7	46.0	227.0
224	224_e	0.25	0.75	1.0	1.0	0.75	0.625	229	0.25	1.0	0.961	66.2	−20.8	−29.0	35.7	234.3	0.25	0.75	1.0	58.2	−6.9	−31.5	32.2	257.5	16.2	207	0.0	1.0	0.948	56.4	−27.8	−38.7	47.7	234.3
225	225_e	0.25	0.875	0.0	0.875	0.875	0.437	134	0.119	0.875	0.0	51.2	−46.7	34.4	58.0	143.5	0.25	0.875	0.0	55.3	−41.3	43.0	59.7	133.8	10.9	142	0.136	1.0	0.0	55.0	−53.4	39.4	66.3	143.5
226	226_e	0.25	0.875	0.125	0.875	0.75	0.5	141	0.157	0.875	0.125	53.7	−46.0	24.7	52.2	151.7	0.25	0.875	0.125	56.0	−39.6	34.6	52.6	138.8	11.9	147	0.042	1.0	0.0	51.6	−61.3	33.0	69.7	151.7
227	227_e	0.25	0.875	0.25	0.875	0.625	0.562	150	0.25	0.875	0.344	58.6	−38.8	12.4	40.7	162.2	0.25	0.875	0.25	57.6	−36.1	25.5	44.2	144.7	13.3	158	0.0	1.0	0.151	50.6	−62.1	19.9	65.2	162.2
228	228_e	0.25	0.875	0.375	0.875	0.625	0.562	161	0.25	0.875	0.445	59.2	−35.6	4.8	35.9	172.2	0.25	0.875	0.375	58.0	−34.0	15.9	37.5	154.8	11.3	167	0.0	1.0	0.312	51.6	−56.9	7.7	57.4	172.2
229	229_e	0.25	0.875	0.5	0.875	0.625	0.562	173	0.25	0.875	0.524	59.7	−32.4	−1.8	32.4	183.2	0.25	0.875	0.5	58.8	−30.7	5.0	31.1	170.6	7.1	175	0.0	1.0	0.439	52.5	−51.8	−2.9	51.9	183.2
230	230_e	0.25	0.875	0.625	0.875	0.625	0.562	187	0.25	0.875	0.599	60.3	−28.7	−8.2	29.8	195.9	0.25	0.875	0.625	59.8	−26.2	−6.7	27.1	194.3	2.9	183	0.0	1.0	0.559	53.4	−45.9	−13.1	47.8	195.9
231	231_e	0.25	0.875	0.75	0.875	0.625	0.562	199	0.25	0.875	0.661	60.8	−25.5	−12.9	28.6	206.9	0.25	0.875	0.75	61.0	−21.7	−16.2	27.1	216.7	5.0	190	0.0	1.0	0.658	54.3	−40.9	−20.7	45.9	206.9
232	232_e	0.25	0.875	0.875	0.875	0.625	0.562	210	0.25	0.875	0.717	61.3	−22.6	−17.0	28.3	216.9	0.25	0.875	0.875	61.9	−17.8	−23.7	29.6	233.0	8.2	195	0.0	1.0	0.747	55.0	−36.2	−27.2	45.3	216.9
233	233_e	0.25	0.875	1.0	1.0	0.75	0.625	219	0.25	1.0	0.879	65.6	−24.2	−24.4	34.4	225.1	0.25	0.875	1.0	63.0	−14.2	−31.6	34.7	245.7	12.5	201	0.0	1.0	0.839	55.6	−32.3	−32.5	45.9	225.1
234	234_e	0.25	1.0	0.0	1.0	1.0	0.5	136	0.108	1.0	0.0	54.1	−55.5	37.5	67.0	145.9	0.25	1.0	0.0	58.4	−47.3	46.8	66.6	135.3	13.0	144	0.108	1.0	0.0	54.1	−55.5	37.5	67.0	145.9
235	235_e	0.25	1.0	0.125	1.0	0.875	0.562	142	0.15	1.0	0.125	56.7	−54.7	27.9	61.4	152.9	0.25	1.0	0.125	59.2	−45.5	38.1	59.3	140.0	13.9	148	0.029	1.0	0.0	51.1	−62.5	31.9	70.2	152.9
236	236_e	0.25	1.0	0.25	1.0	0.75	0.625	150	0.25	1.0	0.363	61.9	−46.5	14.9	48.9	162.2	0.25	1.0	0.25	60.7	−42.2	28.2	50.8	146.2	14.0	158	0.0	1.0	0.151	50.6	−62.1	19.9	65.2	162.2
237	237_e	0.25	1.0	0.375	1.0	0.75	0.625	159

n	HIC*$_{Fe}$	*rgb*_$_{Fe}$			*ict*_$_{Fe}$			$h_{si_F,e}$	*rgb**$_{Fe}$			*LabCh**$_{Fe}$					*rgb*'*$_{Fe}$			*LabCh*'*$_{Fe}$					*DE*'*$_{Fe}$	$h_{siM,e}$	*rgb**$_{Me}$			*LabCh**$_{Me}$			
243	243$_e$	0.375	0.0	0.0	0.375	0.375	0.187	390	0.375	0.0	0.095	32.3	27.0	12.9	30.0	25.4	0.375	0.0	0.0	31.7	36.2	17.7	40.3	26.1	10.3	375	1.0	0.0	0.254	45.6	72.2	34.4	80.0	25.4
244	244$_e$	0.375	0.0	0.125	0.375	0.375	0.187	371	0.375	0.0	0.31	32.4	29.2	2.2	29.2	4.3	0.375	0.0	0.125	31.6	36.7	13.2	39.0	19.8	13.4	339	1.0	0.0	0.827	45.9	77.8	5.8	78.1	4.3
245	245$_e$	0.375	0.0	0.25	0.375	0.375	0.187	349	0.226	0.0	0.375	29.3	24.1	−5.7	24.7	346.6	0.375	0.0	0.25	31.7	38.5	8.1	39.3	11.9	20.1	306	0.603	0.0	1.0	37.6	64.3	−15.3	66.1	346.6
246	246$_e$	0.375	0.0	0.375	0.375	0.375	0.187	330	0.12	0.0	0.375	26.9	17.9	−10.9	20.9	328.6	0.375	0.0	0.375	31.7	39.8	3.0	39.9	4.3	26.4	288	0.321	0.0	1.0	31.1	47.7	−29.1	55.9	328.6
247	247$_e$	0.375	0.0	0.5	0.5	0.5	0.25	316	0.067	0.0	0.5	26.1	18.2	−18.0	25.7	315.3	0.375	0.0	0.5	32.2	42.9	−3.3	43.0	355.5	29.3	277	0.135	0.0	1.0	27.9	36.5	−36.1	51.4	315.3
248	248$_e$	0.375	0.0	0.625	0.625	0.625	0.312	307	0.005	0.0	0.625	24.9	18.7	−25.1	31.3	306.8	0.375	0.0	0.625	32.4	45.1	−9.5	46.1	348.0	31.5	270	0.008	0.0	1.0	25.2	30.0	−40.1	50.1	306.8
249	249$_e$	0.375	0.0	0.75	0.75	0.75	0.375	300	0.0	0.079	0.75	27.1	17.6	−30.2	35.0	300.1	0.375	0.0	0.75	32.5	47.1	−15.8	49.6	341.4	33.2	264	0.0	0.105	1.0	28.1	23.4	−40.3	46.7	300.1
250	250$_e$	0.375	0.0	0.875	0.875	0.875	0.437	295	0.0	0.151	0.875	29.5	16.8	−35.3	39.1	295.4	0.375	0.0	0.875	32.6	49.3	−21.4	53.8	336.5	35.5	260	0.0	0.173	1.0	30.2	19.2	−40.4	44.7	295.4
251	251$_e$	0.375	0.0	1.0	1.0	1.0	0.5	292	0.0	0.21	1.0	31.5	16.8	−40.4	43.7	292.5	0.375	0.0	1.0	32.7	51.8	−26.0	58.0	333.3	37.9	258	0.0	0.21	1.0	31.5	16.8	−40.4	43.7	292.5
252	252$_e$	0.375	0.125	0.0	0.375	0.375	0.187	49	0.375	0.092	0.0	35.3	19.6	20.7	28.5	46.6	0.375	0.125	0.0	34.8	28.0	21.3	35.2	37.3	8.4	43	1.0	0.246	0.0	53.5	52.2	55.3	76.1	46.6
253	253$_e$	0.375	0.125	0.125	0.375	0.25	0.25	390	0.375	0.124	0.188	38.6	18.0	8.6	20.0	25.4	0.375	0.125	0.125	35.1	28.3	16.7	32.9	30.6	13.5	375	1.0	0.0	0.254	45.6	72.2	34.4	80.0	25.4
254	254$_e$	0.375	0.125	0.25	0.375	0.25	0.25	360	0.309	0.124	0.375	37.5	17.6	−2.4	17.7	352.0	0.375	0.125	0.25	35.3	29.6	10.7	31.5	19.8	17.9	315	0.736	0.0	1.0	41.4	70.4	−9.8	71.1	352.0
255	255$_e$	0.375	0.125	0.375	0.375	0.25	0.25	330	0.205	0.124	0.375	34.9	11.9	−7.2	13.9	328.6	0.375	0.125	0.375	35.5	31.2	5.0	31.6	9.2	22.9	288	0.321	0.0	1.0	31.1	47.7	−29.1	55.9	328.6
256	256$_e$	0.375	0.125	0.5	0.5	0.375	0.312	311	0.149	0.124	0.5	34.0	12.3	−14.4	19.0	310.5	0.375	0.125	0.5	36.2	33.7	−2.3	33.7	355.9	24.6	273	0.064	0.0	1.0	26.5	32.9	−38.4	50.6	310.5
257	257$_e$	0.375	0.125	0.625	0.625	0.5	0.375	300	0.125	0.177	0.625	35.1	11.7	−20.1	23.3	300.1	0.375	0.125	0.625	36.2	35.2	−9.0	36.3	345.6	26.0	264	0.0	0.105	1.0	28.1	23.4	−40.3	46.7	300.1
258	258$_e$	0.375	0.125	0.75	0.75	0.625	0.437	293	0.125	0.248	0.75	37.4	11.0	−25.2	27.5	293.5	0.375	0.125	0.75	36.6	37.1	−15.7	40.3	337.0	27.8	259	0.0	0.198	1.0	31.1	17.6	−40.4	44.1	293.5
259	259$_e$	0.375	0.125	0.875	0.875	0.75	0.5	289	0.125	0.311	0.875	39.6	10.8	−30.1	32.0	289.7	0.375	0.125	0.875	36.9	39.8	−21.4	45.2	331.6	30.4	256	0.0	0.248	1.0	32.8	14.4	−40.2	42.7	289.7
260	260$_e$	0.375	0.125	1.0	1.0	0.875	0.562	286	0.125	0.37	1.0	41.6	10.7	−35.3	36.9	286.9	0.375	0.125	1.0	36.8	42.2	−26.6	49.9	327.7	33.0	254	0.0	0.281	1.0	33.9	12.2	−40.3	42.2	286.9
261	261$_e$	0.375	0.25	0.0	0.375	0.375	0.187	71	0.375	0.203	0.0	40.5	9.2	26.9	28.4	71.1	0.375	0.25	0.0	39.9	16.0	27.6	31.9	59.7	6.9	62	1.0	0.543	0.0	67.4	24.5	71.9	75.9	71.1
262	262$_e$	0.375	0.25	0.125	0.375	0.25	0.25	60	0.375	0.224	0.124	42.2	9.5	15.8	18.5	58.8	0.375	0.25	0.125	39.9	17.1	21.7	27.7	51.6	9.9	53	1.0	0.398	0.0	60.2	38.2	63.4	74.1	58.8
263	263$_e$	0.375	0.25	0.25	0.375	0.125	0.312	390	0.375	0.249	0.281	44.8	9.0	4.3	10.0	25.4	0.375	0.25	0.25	40.0	18.4	15.1	23.9	39.3	15.1	375	1.0	0.0	0.254	45.6	72.2	34.4	80.0	25.4
264	264$_e$	0.375	0.25	0.375	0.375	0.125	0.312	330	0.29	0.249	0.375	43.0	5.9	−3.6	6.9	328.6	0.375	0.25	0.375	40.7	19.7	8.1	21.3	22.2	18.2	288	0.321	0.0	1.0	31.1	47.7	−29.1	55.9	328.6
265	265$_e$	0.375	0.25	0.5	0.5	0.25	0.375	300	0.249	0.276	0.5	43.1	5.8	−10.0	11.6	300.1	0.375	0.25	0.5	41.2	22.1	−0.1	22.1	359.5	19.1	264	0.0	0.105	1.0	28.1	23.4	−40.3	46.7	300.1
266	266$_e$	0.375	0.25	0.625	0.625	0.375	0.437	289	0.25	0.343	0.625	45.3	5.4	−15.0	16.0	289.7	0.375	0.25	0.625	41.6	23.9	−7.1	25.0	343.2	20.5	256	0.0	0.248	1.0	32.8	14.4	−40.2	42.7	289.7
267	267$_e$	0.375	0.25	0.75	0.75	0.5	0.5	284	0.25	0.401	0.75	47.3	5.4	−20.2	20.9	285.0	0.375	0.25	0.75	42.1	26.2	−14.0	29.7	331.7	22.2	252	0.0	0.302	1.0	34.7	10.8	−40.4	41.8	285.0
268	268$_e$	0.375	0.25	0.875	0.875	0.625	0.562	281	0.25	0.459	0.875	49.4	5.4	−25.2	25.8	282.1	0.375	0.25	0.875	42.9	28.9	−20.3	35.3	324.8	24.8	250	0.0	0.335	1.0	35.9	8.7	−40.4	41.3	282.1
269	269$_e$	0.375	0.25	1.0	1.0	0.75	0.625	279	0.25	0.517	1.0	51.4	5.4	−30.2	30.7	280.2	0.375	0.25	1.0	43.1	31.3	−26.0	40.7	320.3	27.5	249	0.0	0.356	1.0	36.6	7.3	−40.3	40.9	280.2
270	270$_e$	0.375	0.375	0.0	0.375	0.375	0.187	90	0.375	0.329	0.0	46.5	−1.3	33.9	33.9	92.3	0.375	0.375	0.0	44.1	6.7	33.2	33.8	78.5	8.4	83	1.0	0.878	0.0	83.6	−3.6	90.4	90.4	92.3
271	271$_e$	0.375	0.375	0.125	0.375	0.25	0.25	90	0.375	0.344	0.124	48.0	−0.9	22.6	22.6	92.3	0.375	0.375	0.125	44.5	7.0	26.3	27.2	75.0	9.4	83	1.0	0.878	0.0	83.6	−3.6	90.4	90.4	92.3
272	272$_e$	0.375	0.375	0.25	0.375	0.125	0.312	90	0.375	0.359	0.249	49.5	−0.4	11.3	11.3	92.3	0.375	0.375	0.25	44.7	8.5	18.5	20.4	65.3	12.5	83	1.0	0.878	0.0	83.6	−3.6	90.4	90.4	92.3
273	273$_e$	0.375	0.375	0.375	0.375	0.0	0.375	360	0.375	0.375	0.375	51.0	0.0	0.0	0.0	0.0	0.375	0.375	0.375	45.3	10.0	11.0	14.9	47.8	16.0	360	1.0	1.0	1.0	95.6	0.0	0.0	0.0	0.0
274	274$_e$	0.375	0.375	0.5	0.5	0.125	0.437	270	0.375	0.432	0.5	53.0	0.1	−5.0	5.0	271.7	0.375	0.375	0.5	46.1	12.2	2.1	12.3	10.0	15.6	242	0.0	0.458	1.0	40.2	1.2	−40.6	40.6	271.7
275	275$_e$	0.375	0.375	0.625	0.625	0.25	0.5	270	0.375	0.489	0.625	55.0	0.3	−10.1	10.1	271.7	0.375	0.375	0.625	46.7	14.8	−5.3	15.7	340.2	17.4	242	0.0	0.458	1.0	40.2	1.2	−40.6	40.6	271.7
276	276$_e$	0.375	0.375	0.75	0.75	0.375	0.562	270	0.375	0.546	0.75	57.0	0.4	−15.2	15.2	271.7	0.375	0.375	0.75	47.4	17.2	−12.5	21.3	323.8	19.5	242	0.0	0.458	1.0	40.2	1.2	−40.6	40.6	271.7
277	277$_e$	0.375	0.375	0.875	0.875	0.5	0.625	270	0.375	0.604	0.875	59.0	0.6	−20.3	20.3	271.7	0.375	0.375	0.875	48.1	19.9	−19.3	27.7	315.9	22.1	242	0.0	0.458	1.0	40.2	1.2	−40.6	40.6	271.7
278	278$_e$	0.375	0.375	1.0	1.0	0.625	0.687	270	0.375	0.661	1.0	61.0	0.7	−25.4	25.4	271.7	0.375	0.375	1.0	48.4	23.0	−25.3	34.2	312.3	25.5	242	0.0	0.458	1.0	40.2	1.2	−40.6	40.6	271.7
279	279$_e$	0.375	0.5	0.0	0.5	0.5	0.25	104	0.302	0.5	0.0	49.4	−12.5	37.1	39.2	108.6	0.375	0.5	0.0	49.1	−2.0	38.9	38.9	92.9	10.6	113	0.605	1.0	0.0	74.5	−25.0	74.3	78.4	108.6
280	280$_e$	0.375	0.5	0.125	0.5	0.375	0.312	109	0.31	0.5	0.124	50.5	−11.2	24.7	27.2	114.4	0.375	0.5	0.125	49.5	−1.7	31.0	31.0	93.2	11.4	120	0.493	1.0	0.0	70.3	−30.0	66.1	72.6	114.4
281	281$_e$	0.375	0.5	0.25	0.5	0.25	0.375	120	0.33	0.5	0.249	51.7	−10.2	13.4	16.9	127.2	0.375	0.5	0.25	49.7	−0.9	22.3	22.3	92.5	12.9	131	0.322	1.0	0.0	62.6	−40.9	53.8	67.6	127.2
282	282$_e$	0.375	0.5	0.375	0.5	0.125	0.437	150	0.375	0.5	0.393	54.3	−7.7	2.4	8.1	162.2	0.375	0.5	0.375	50.4	0.8	13.6	13.6	86.3	14.6	158	0.0	1.0	0.151	50.6	−62.1	19.9	65.2	162.2
283	283$_e$	0.375	0.5	0.5	0.5	0.125	0.437	210	0.375	0.5	0.468	54.9	−4.5	−3.4	5.6	216.9	0.375	0.5	0.5	51.1	2.9	4.1	5.0	54.4	11.2	195	0.0	1.0	0.747	55.0	−36.2	−27.2	45.3	216.9
284	284$_e$	0.375	0.5	0.625	0.625	0.25	0.5	240	0.375	0.586	0.625	58.3	−4.9	−10.3	11.4	244.3	0.375	0.5	0.625	51.7	5.8	−4.1	7.1	324.8	14.0	218	0.0	0.846	1.0	53.3	−19.8	−41.3	45.9	244.3
285	285$_e$	0.375	0.5	0.75	0.75	0.375	0.562	251	0.375	0.625	0.75	59.8	−4.3	−15.4	15.9	254.3	0.375	0.5	0.75	52.4	8.7	−11.9	14.7	306.3	15.4	229	0.0	0.666	1.0	47.8	−11.4	−41.0	42.6	254.3
286	286$_e$	0.375	0.5	0.875	0.875	0.5	0.625	256	0.375	0.676	0.875	61.7	−3.9	−20.4	20.8	258.9	0.375	0.5	0.875	52.9	12.1	−18.6	22.2	303.1	18.5	233	0.0	0.602	1.0	45.6	−7.9	−40.9	41.7	258.9
287	287$_e$	0.375	0.5	1.0	1.0	0.625	0.687	259	0.375	0.732	1.0	63.6	−3.7	−25.6	25.8	261.6	0.375	0.5	1.0	53.6	15.1	−25.2	29.4	301.0	21.4	235	0.0	0.572	1.0	44.5	−5.9	−40.9	41.4	261.6
288	288$_e$	0.375	0.625	0.0	0.625	0.625	0.312	113	0.258	0.625	0.0	51.1	−21.2	38.0	43.5	119.1	0.375	0.625	0.0	54.2	−12.9	44.7	46.5	106.1	11.0	125	0.414	1.0	0.0	67.2	−33.9	60.9	69.7	119.1
289	289$_e$	0.375	0.625	0.125	0.625	0.5	0.375	120	0.286	0.625	0.125	52.4	−20.4	26.9	33.8	127.2	0.375	0.625	0.125	54.5	−12.7	36.0	38.2	109.5	12.1	131	0.322	1.0	0.0	62.6	−40.9	53.8	67.6	127.2
290	290$_e$	0.375	0.625	0.25	0.625	0.375	0.437	131	0.319	0.625	0.25	54.2	−19.1	15.9	24.9	140.0	0.375	0.625	0.25	54.9	−11.6	26.1	28.6	114.0	12.5	139	0.184	1.0	0.0	56.4	−50.9	42.6	66.4	140.0
291	291$_e$	0.375	0.625	0.375	0.625	0.25	0.5	150	0.375	0.625	0.412	57.6	−15.5	4.9	16.3	162.2	0.375	0.625	0.375	55.9	−9.5	17.1	19.6	119.2	13.6	158	0.0	1.0	0.151	50.6	−62.1	19.9	65.2	162.2
292	292$_e$	0.375	0.625	0.5	0.625	0.25	0.5	180	0.375	0.625	0.5	58.2	−12.1	−2.0	12.3	189.6	0.375	0.625	0.5	56.6	−7.0	7.0	9.9	134.9	10.5	180	0.0	1.0	0.502	53.0	−48.6	−8.2	49.2	189.6
293	293$_e$	0.375	0.625	0.625	0.625	0.25	0.5	210	0.375	0.625	0.561	58.7	−9.0	−6.8	11.3	216.9	0.375	0.625	0.625	57.2	−4.2	−1.9	4.6	204.4	7.0	195	0.0	1.0	0.747	55.0	−36.2	−27.2	45.3	216.9
294	294$_e$	0.375	0.625	0.75	0.75	0.375	0.562	229	0.375	0.75	0.73	63.1	−10.4	−14.5	17.8	234.3	0.375	0.625	0.75	58.8	−1.4	−10.4	10.5	261.9	10.7	207	0.0	1.0	0.948	56.4	−27.8	−38.7	47.7	234.3
295	295$_e$	0.375	0.625	0.875	0.875	0.5	0.625	240	0.375	0.798	0.875	65.5	−9.9	−20.6	22.9	244.3	0.375	0.625	0.875	59.6	1.8	−17.6	17.7	275.8	13.5	218	0.0	0.846	1.0	53.3	−19.8	−41.3	45.9	244.3
296	296$_e$	0.375	0.625	1.0	1.0	0.625	0.687	247	0.375	0.828	1.0	66.9	−8.9	−25.7	27.2	250.7	0.375	0.625	1.0	59.6	5.5	−24.8	25.4	282.6	16.2	225	0.0	0.726	1.0	49.7	−14.3	−41.1	43.5	250.7
297	297$_e$	0.375	0.75	0.0	0.75	0.75	0.375	120	0.241	0.75	0.0	53.0	−30.7	40.3	50.7	127.2	0.375	0.75	0.0	57.8	−21.0	48.5	52.9	113.4	13.5	131	0.322	1.0	0.0	62.6	−40.9	53.8	67.6	127.2
298	298$_e$	0.375	0.75	0.125	0.75	0.625	0.437	127	0.28	0.75	0.125	54.5	−29.6	29.2	41.6	135.4	0.375	0.75	0.125	58.1	−20.5	39.0	44.1	117.7	13.8	136	0.248	1.0	0.0	58.3	−47.4	46.7	66.6	135.4
299	299$_e$	0.375	0.75	0.25	0.75	0.5	0.5	136	0.304	0.75	0.25	57.0	−27.7	18.7	33.5	145.9	0.375	0.75	0.25	58.8	−19.1	28.6	34.4	123.7	13.2	144	0.108	1.0	0.0	54.1	−55.5	37.5	67.0	145.9
300	300$_e$	0.375	0.75	0.375	0.75	0.375	0.562	150	0.375	0.75	0.431	60.9	−23.2	7.4	24.4	162.2	0.375	0.75	0.375	59.8	−16.7	19.6	25.7	130.3	13.8	158	0.0	1.0	0.151	50.6	−62.1	19.9	65.2	162.2
301	301$_e$	0.375	0.75	0.5	0.75	0.375	0.562	169	0.375	0.75	0.526	61.5	−20.0	0.1	20.0	179.5	0.375	0.75	0.5	60.7	−14.2	9.9	17.3	145.1	11.3	173	0.0	1.0	0.403	52.2	−53.4	0.4	53.4	179.5
302	302$_e$	0.375	0.75	0.625	0.75	0.375	0.562	191	0.375	0.75	0.597	62.1	−16.5	−5.9	17.6	199.6	0.375	0.75	0.625	61.7	−11.2	−1.3	11.3	186.7	7.0	186	0.0	1.0	0.592	53.7	−44.2	−15.7	46.9	199.6
303	303$_e$	0.375	0.75	0.75	0.75	0.375	0.562	210	0.375	0.75	0.655	62.5	−13.5	−10.2	16.9	216.9	0.375	0.75	0.75	62.6	−8.1	−9.5	12.5	229.4	5.4	195	0.0	1.0	0.747	55.0	−36.2	−27.2	45.3	216.9
304	304$_e$	0.375	0.75	0.875	0.875	0.5	0.625	224	0.375	0.875	0.821	66.9	−15.0	−17.7	23.2	229.7	0.375	0.75	0.875	64.3	−5.6	−17.1	18.0	251.7	9.7	204	0.0	1.0	0.892	56.0	−30.0	−35.5	46.5	229.7
305	305$_e$	0.375	0.75	1.0	1.0	0.625	0.687	233	0.375	1.0	0.996	71.3	−16.1	−25.7	30.3	237.9	0.375	0.75	1.0	65.2	−2.3	−24.3	24.4	264.5	15.1	209	0.0	1.0	0.994	56.7	−25.7	−41.2	48.6	237.9
306	306$_e$	0.375	0.875	0.0	0.875	0.875	0.437	125	0.236	0.875	0.0	55.1	−39.9	42.7	58.5	133.0	0.375	0.875	0.0	62.1	−29.7	53.7	61.4	118.9	16.5	134	0.269	1.0	0.0	59.5	−45.7	48.8	66.9	133.0
307	307$_e$	0.375	0.875	0.125	0.875	0.75	0.5	131	0.263	0.875	0.125	57.3	−38.2	31.9	49.8	140.0	0.375	0.875	0.125	62.6	−28.9	43.3	52.1	123.7	15.6	139	0.184	1.0	0.0	56.4	−50.9	42.6	66.4	140.0
308	308$_e$	0.375	0.875	0.25	0.875	0.625	0.562	139	0.293	0.875	0.25	59.8	−36.9	21.8	42.8	149.4	0.375	0.875	0.25	63.2	−27.1	32.3	42.2	130.0	14.7	146	0.069	1.0	0.0	52.6	−59.0	34.9	68.6	149.4
309	309$_e$	0.375	0.875	0.375	0.875	0.5	0.625	150	0.375	0.875	0.45	64.2	−31.0	9.9	32.6	162.2	0.375	0.875	0.375	64.5	−24.4	21.9	32.8	138.1	13.6	158	0.0	1.0	0.151	50.6	−62.1	19.9	65.2	162.2
310	310$_e$	0.375	0.875	0.5	0.875	0.5	0.625	164	0.375	0.875	0.55	64.8	−27.7	2.4	27.8	175.0	0.375	0.875	0.5	65.5	−22.3	11.8	25.2	152.1	10.8	170	0.0	1.0	0.35	51.8	−55.5	4.8	55.7	175.0
311	311$_e$	0.375	0.875	0.625	0.875	0.5	0.625	180	0.375	0.875	0.626	65.4	−24.3	−4.1	24.6	189.6	0.375	0.875	0.625	66.7	−18.9	1.0	19.0	176.7	7.5	180	0.0	1.0	0.502	53.0	−48.6	−8.2	49.2	189.6
312	312$_e$	0.375	0.875	0.75	0.875	0.5	0.625	196	0.375	0.875	0.691	65.9	−21.0	−9.4	23.0	204.2	0.375	0.875	0.75	67.7	−15.6	−8.7	17.8	209.3	5.7	188	0.0	1.0	0.633	54.1	−42.0	−18.8	46.0	204.2
313	313$_e$	0.375	0.875	0.875	0.875	0.5	0.625	210	0.375	0.875	0.748	66.4	−18.1	−13.6	22.6	216.9	0.375	0.875	0.875	68.8	−12.4	−16.2	20.5	232.5	6.6	195	0.0	1.0	0.747	55.0	−36.2	−27.2	45.3	216.9
314	314$_e$	0.375	0.875	1.0	1.0	0.625	0.687	221	0.375	1.0	0.912	70.7	−19.6	−21.0	28.8	227.0	0.375	0.875	1.0	69.9	−9.2	−24.1	25.8	249.1	10.8	202	0.0	1.0	0.86	55.7	−31.4	−33.7	46.0	227.0
315	315$_e$	0.375	1.0	0.0	1.0	1.0	0.5	128	0.232	1.0	0.0	57.8	−48.3	45.7	66.5	136.5	0.375	1.0	0.0	65.7	−35.6	58.3	68.3	121.4	19.5	137	0.232	1.0	0.0	57.8	−48.3	45.7	66.5	136.5
316	316$_e$	0.375	1.0	0.125	1.0	0.875	0.562	134	0.244	1.0	0.125	60.1	−46.7	34.4	58.0	143.5	0.375	1.0	0.125	65.8	−35.4	46.5	58.5	127.2	17.4	142	0.136	1.0	0.0	55.0	−53.4	39.4	66.3	143.5
317	317$_e$	0.375	1.0	0.25	1.0	0.75	0.625	141	0.282	1.0	0.25	62.6	−46.0	24.7	52.2	151.7	0.375	1.0	0.25	66.8	−33.2	35.4	48.6	133.1	17.2	147	0.042	1.0	0.0	51.6	−61.3	33.0	69.7

n	HIC*$_{Fe}$	*rgb*_$_{Fe}$			*ict*_$_{Fe}$			$h_{si_F,e}$	*rgb**$_{Fe}$			*LabCh**$_{Fe}$					*rgb*'$_{Fe}$			*LabCh*'$_{Fe}$					*DE*'$_{Fe}$	$h_{siM,e}$	*rgb**$_{Me}$			*LabCh**$_{Me}$			
324	324$_e$	0.5	0.0	0.0	0.5	0.5	0.25	390	0.5	0.0	0.127	35.0	36.1	17.2	40.0	25.4	0.5	0.0	0.0	34.8	44.7	22.4	50.0	26.6	10.0	375	1.0	0.0	0.254	45.6	72.2	34.4	80.0	25.4
325	325$_e$	0.5	0.0	0.125	0.5	0.5	0.25	376	0.5	0.0	0.328	35.1	38.0	6.6	38.6	9.8	0.5	0.0	0.125	34.7	45.7	18.0	49.1	21.5	13.7	349	1.0	0.0	0.657	46.0	76.1	13.2	77.2	9.8
326	326$_e$	0.5	0.0	0.25	0.5	0.5	0.25	360	0.368	0.0	0.5	32.8	35.2	−4.9	35.5	352.0	0.5	0.0	0.25	34.8	46.7	12.4	48.3	14.9	20.9	315	0.736	0.0	1.0	41.4	70.4	−9.8	71.1	352.0
327	327$_e$	0.5	0.0	0.375	0.5	0.5	0.25	344	0.261	0.0	0.5	30.2	29.9	−9.8	31.5	341.8	0.5	0.0	0.375	34.8	48.4	6.7	48.9	7.8	25.2	301	0.522	0.0	1.0	36.0	59.9	−19.6	63.0	341.8
328	328$_e$	0.5	0.0	0.5	0.5	0.5	0.25	330	0.16	0.0	0.5	27.7	23.8	−14.5	27.9	328.6	0.5	0.0	0.5	35.0	49.8	0.6	49.8	0.7	31.0	288	0.321	0.0	1.0	31.1	47.7	−29.1	55.9	328.6
329	329$_e$	0.5	0.0	0.625	0.625	0.625	0.312	319	0.114	0.0	0.625	26.8	24.2	−21.7	32.5	318.1	0.5	0.0	0.625	35.3	52.5	−4.7	52.7	354.8	34.0	279	0.182	0.0	1.0	28.3	38.8	−34.7	52.1	318.1
330	330$_e$	0.5	0.0	0.75	0.75	0.75	0.375	311	0.048	0.0	0.75	25.9	24.7	−28.8	38.0	310.5	0.5	0.0	0.75	35.7	54.4	−10.3	55.4	349.2	36.3	273	0.064	0.0	1.0	26.5	32.9	−38.4	50.6	310.5
331	331$_e$	0.5	0.0	0.875	0.875	0.875	0.437	305	0.0	0.02	0.875	25.5	24.7	−35.4	43.1	304.9	0.5	0.0	0.875	35.8	56.7	−15.7	58.8	344.4	38.9	268	0.0	0.022	1.0	25.7	28.2	−40.4	49.3	304.9
332	332$_e$	0.5	0.0	1.0	1.0	1.0	0.5	300	0.0	0.105	1.0	28.1	23.4	−40.3	46.7	300.1	0.5	0.0	1.0	35.6	58.6	−20.7	62.1	340.5	40.9	264	0.0	0.105	1.0	28.1	23.4	−40.3	46.7	300.1
333	333$_e$	0.5	0.125	0.0	0.5	0.5	0.25	44	0.5	0.083	0.0	37.4	29.6	25.8	39.3	41.0	0.5	0.125	0.0	38.2	36.5	26.8	45.3	36.2	7.0	38	1.0	0.166	0.0	50.5	59.2	51.6	78.6	41.0
334	334$_e$	0.5	0.125	0.125	0.5	0.375	0.312	390	0.5	0.124	0.22	41.2	27.0	12.9	30.0	25.4	0.5	0.125	0.125	38.6	36.6	21.7	42.6	30.7	13.2	375	1.0	0.0	0.254	45.6	72.2	34.4	80.0	25.4
335	335$_e$	0.5	0.125	0.25	0.5	0.375	0.312	371	0.5	0.124	0.435	41.3	29.2	2.2	29.2	4.3	0.5	0.125	0.25	38.5	37.3	15.9	40.6	23.1	16.2	339	1.0	0.0	0.827	45.9	77.8	5.8	78.1	4.3
336	336$_e$	0.5	0.125	0.375	0.5	0.375	0.312	349	0.351	0.124	0.5	38.2	24.1	−5.7	24.7	346.6	0.5	0.125	0.375	38.8	39.2	8.8	40.2	12.6	21.0	306	0.603	0.0	1.0	37.6	64.3	−15.3	66.1	346.6
337	337$_e$	0.5	0.125	0.5	0.5	0.375	0.312	330	0.245	0.124	0.5	35.8	17.9	−10.9	20.9	328.6	0.5	0.125	0.5	39.3	40.7	1.9	40.8	2.7	26.4	288	0.321	0.0	1.0	31.1	47.7	−29.1	55.9	328.6
338	338$_e$	0.5	0.125	0.625	0.625	0.5	0.375	316	0.192	0.125	0.625	35.0	18.2	−18.0	25.7	315.3	0.5	0.125	0.625	39.5	42.6	−4.1	42.8	354.3	28.4	277	0.135	0.0	1.0	27.9	36.5	−36.1	51.4	315.3
339	339$_e$	0.5	0.125	0.75	0.75	0.625	0.437	307	0.13	0.125	0.75	33.8	18.7	−25.1	31.3	306.8	0.5	0.125	0.75	40.4	44.7	−10.1	45.8	347.1	30.6	270	0.008	0.0	1.0	25.2	30.0	−40.1	50.1	306.8
340	340$_e$	0.5	0.125	0.875	0.875	0.75	0.5	300	0.125	0.204	0.875	36.0	17.6	−30.2	35.0	300.1	0.5	0.125	0.875	40.2	46.8	−16.1	49.5	340.9	32.7	264	0.0	0.105	1.0	28.1	23.4	−40.3	46.7	300.1
341	341$_e$	0.5	0.125	1.0	1.0	0.875	0.562	295	0.125	0.276	1.0	38.4	16.8	−35.3	39.1	295.4	0.5	0.125	1.0	40.3	48.4	−21.7	53.0	335.8	34.5	260	0.0	0.173	1.0	30.2	19.2	−40.4	44.7	295.4
342	342$_e$	0.5	0.25	0.0	0.5	0.5	0.25	60	0.5	0.199	0.0	42.3	19.1	31.7	37.0	58.8	0.5	0.25	0.0	43.4	24.2	33.3	41.2	53.9	5.5	53	1.0	0.398	0.0	60.2	38.2	63.4	74.1	58.8
343	343$_e$	0.5	0.25	0.125	0.5	0.375	0.312	49	0.5	0.217	0.124	44.2	19.6	20.7	28.5	46.6	0.5	0.25	0.125	43.4	25.3	26.7	36.8	46.5	8.3	43	1.0	0.246	0.0	53.5	52.2	55.3	76.1	46.6
344	344$_e$	0.5	0.25	0.25	0.5	0.25	0.375	390	0.5	0.249	0.313	47.5	18.0	8.6	20.0	25.4	0.5	0.25	0.25	44.0	25.7	19.7	32.4	37.4	13.9	375	1.0	0.0	0.254	45.6	72.2	34.4	80.0	25.4
345	345$_e$	0.5	0.25	0.375	0.5	0.25	0.375	360	0.434	0.249	0.5	46.4	17.6	−2.4	17.7	352.0	0.5	0.25	0.375	44.3	27.0	12.6	29.8	25.1	17.9	315	0.736	0.0	1.0	41.4	70.4	−9.8	71.1	352.0
346	346$_e$	0.5	0.25	0.5	0.5	0.25	0.375	330	0.33	0.249	0.5	43.8	11.9	−7.2	13.9	328.6	0.5	0.25	0.5	44.8	28.7	4.6	29.0	9.2	20.6	288	0.321	0.0	1.0	31.1	47.7	−29.1	55.9	328.6
347	347$_e$	0.5	0.25	0.625	0.625	0.375	0.437	311	0.274	0.25	0.625	42.9	12.3	−14.4	19.0	310.5	0.5	0.25	0.625	45.5	30.6	−2.0	30.7	356.0	22.1	273	0.064	0.0	1.0	26.5	32.9	−38.4	50.6	310.5
348	348$_e$	0.5	0.25	0.75	0.75	0.5	0.5	300	0.25	0.302	0.75	44.0	11.7	−20.1	23.3	300.1	0.5	0.25	0.75	45.9	32.2	−9.6	33.6	343.4	23.1	264	0.0	0.105	1.0	28.1	23.4	−40.3	46.7	300.1
349	349$_e$	0.5	0.25	0.875	0.875	0.625	0.562	293	0.25	0.373	0.875	46.4	11.0	−25.2	27.5	293.5	0.5	0.25	0.875	46.1	34.4	−15.8	37.9	335.2	25.2	259	0.0	0.198	1.0	31.1	17.6	−40.4	44.1	293.5
350	350$_e$	0.5	0.25	1.0	1.0	0.75	0.625	289	0.25	0.436	1.0	48.5	10.8	−30.1	32.0	289.7	0.5	0.25	1.0	46.6	36.7	−21.3	42.4	329.8	27.4	256	0.0	0.248	1.0	32.8	14.4	−40.2	42.7	289.7
351	351$_e$	0.5	0.375	0.0	0.5	0.5	0.25	76	0.5	0.302	0.0	47.6	8.9	37.9	38.9	76.7	0.5	0.375	0.0	48.2	12.8	39.3	41.4	71.8	4.2	66	1.0	0.604	0.0	70.9	17.9	75.9	77.9	76.7
352	352$_e$	0.5	0.375	0.125	0.5	0.375	0.312	71	0.5	0.328	0.124	49.4	9.2	26.9	28.4	71.1	0.5	0.375	0.125	48.7	13.5	32.0	34.7	67.1	6.6	62	1.0	0.543	0.0	67.4	24.5	71.9	75.9	71.1
353	353$_e$	0.5	0.375	0.25	0.5	0.25	0.375	60	0.5	0.349	0.249	51.1	9.5	15.8	18.5	58.8	0.5	0.375	0.25	48.7	15.3	23.6	28.1	56.9	9.9	53	1.0	0.398	0.0	60.2	38.2	63.4	74.1	58.8
354	354$_e$	0.5	0.375	0.375	0.5	0.125	0.437	390	0.5	0.375	0.406	53.7	9.0	4.3	10.0	25.4	0.5	0.375	0.375	49.3	16.6	15.4	22.7	42.7	14.1	375	1.0	0.0	0.254	45.6	72.2	34.4	80.0	25.4
355	355$_e$	0.5	0.375	0.5	0.5	0.125	0.437	330	0.415	0.375	0.5	51.9	5.9	−3.6	6.9	328.6	0.5	0.375	0.5	50.0	18.1	6.9	19.4	21.0	16.3	288	0.321	0.0	1.0	31.1	47.7	−29.1	55.9	328.6
356	356$_e$	0.5	0.375	0.625	0.625	0.25	0.5	300	0.375	0.401	0.625	52.0	5.8	−10.0	11.6	300.1	0.5	0.375	0.625	50.6	20.3	−0.7	20.3	357.8	17.2	264	0.0	0.105	1.0	28.1	23.4	−40.3	46.7	300.1
357	357$_e$	0.5	0.375	0.75	0.75	0.375	0.562	289	0.375	0.468	0.75	54.2	5.4	−15.0	16.0	289.7	0.5	0.375	0.75	51.3	22.1	−8.5	23.7	338.9	18.2	256	0.0	0.248	1.0	32.8	14.4	−40.2	42.7	289.7
358	358$_e$	0.5	0.375	0.875	0.875	0.5	0.625	284	0.375	0.526	0.875	56.2	5.4	−20.2	20.9	285.0	0.5	0.375	0.875	51.7	24.3	−15.1	28.6	328.0	20.1	252	0.0	0.302	1.0	34.7	10.8	−40.4	41.8	285.0
359	359$_e$	0.5	0.375	1.0	1.0	0.625	0.687	281	0.375	0.584	1.0	58.3	5.4	−25.2	25.8	282.1	0.5	0.375	1.0	52.1	26.7	−21.3	34.2	321.4	22.5	250	0.0	0.335	1.0	35.9	8.7	−40.4	41.3	282.1
360	360$_e$	0.5	0.5	0.0	0.5	0.5	0.25	90	0.5	0.439	0.0	54.0	−1.8	45.2	45.2	92.3	0.5	0.5	0.0	52.6	3.9	44.2	44.3	84.8	6.0	83	1.0	0.878	0.0	83.6	−3.6	90.4	90.4	92.3
361	361$_e$	0.5	0.5	0.125	0.5	0.375	0.312	90	0.5	0.454	0.124	55.5	−1.3	33.9	33.9	92.3	0.5	0.5	0.125	53.0	4.5	36.2	36.5	82.8	6.8	83	1.0	0.878	0.0	83.6	−3.6	90.4	90.4	92.3
362	362$_e$	0.5	0.5	0.25	0.5	0.25	0.375	90	0.5	0.469	0.249	57.0	−0.9	22.6	22.6	92.3	0.5	0.5	0.25	53.6	5.7	27.6	28.2	78.1	9.0	83	1.0	0.878	0.0	83.6	−3.6	90.4	90.4	92.3
363	363$_e$	0.5	0.5	0.375	0.5	0.125	0.437	90	0.5	0.484	0.375	58.5	−0.4	11.3	11.3	92.3	0.5	0.5	0.375	54.5	6.9	19.0	20.2	69.9	11.4	83	1.0	0.878	0.0	83.6	−3.6	90.4	90.4	92.3
364	364$_e$	0.5	0.5	0.5	0.5	0.0	0.5	360	0.5	0.5	0.5	60.0	0.0	0.0	0.0	0.0	0.5	0.5	0.5	55.1	8.8	9.3	12.8	46.5	13.7	360	1.0	1.0	1.0	95.6	0.0	0.0	0.0	0.0
365	365$_e$	0.5	0.5	0.625	0.625	0.125	0.562	270	0.5	0.557	0.625	61.9	0.1	−5.0	5.0	271.7	0.5	0.5	0.625	55.7	11.2	0.8	11.2	4.5	14.0	242	0.0	0.458	1.0	40.2	1.2	−40.6	40.6	271.7
366	366$_e$	0.5	0.5	0.75	0.75	0.25	0.625	270	0.5	0.614	0.75	63.9	0.3	−10.1	10.1	271.7	0.5	0.5	0.75	56.5	13.3	−7.1	15.1	331.7	15.2	242	0.0	0.458	1.0	40.2	1.2	−40.6	40.6	271.7
367	367$_e$	0.5	0.5	0.875	0.875	0.375	0.687	270	0.5	0.671	0.875	65.9	0.4	−15.2	15.2	271.7	0.5	0.5	0.875	57.2	15.8	−14.2	21.3	318.1	17.7	242	0.0	0.458	1.0	40.2	1.2	−40.6	40.6	271.7
368	368$_e$	0.5	0.5	1.0	1.0	0.5	0.75	270	0.5	0.729	1.0	67.9	0.6	−20.3	20.3	271.7	0.5	0.5	1.0	57.9	18.3	−20.7	27.7	311.4	20.3	242	0.0	0.458	1.0	40.2	1.2	−40.6	40.6	271.7
369	369$_e$	0.5	0.625	0.0	0.625	0.625	0.312	101	0.424	0.625	0.0	57.6	−13.3	49.4	51.2	105.1	0.5	0.625	0.0	58.2	−6.1	51.8	52.1	96.8	7.5	108	0.678	1.0	0.0	77.6	−21.4	79.1	82.0	105.1
370	370$_e$	0.5	0.625	0.125	0.625	0.5	0.375	104	0.427	0.625	0.125	58.3	−12.5	37.1	39.2	108.6	0.5	0.625	0.125	58.8	−5.8	42.5	42.9	97.8	8.5	113	0.605	1.0	0.0	74.5	−25.0	74.3	78.4	108.6
371	371$_e$	0.5	0.625	0.25	0.625	0.375	0.437	109	0.435	0.625	0.25	59.4	−11.2	24.7	27.2	114.4	0.5	0.625	0.25	59.3	−4.8	32.3	32.7	98.5	9.9	120	0.493	1.0	0.0	70.3	−30.0	66.1	72.6	114.4
372	372$_e$	0.5	0.625	0.375	0.625	0.25	0.5	120	0.455	0.625	0.375	60.6	−10.2	13.4	16.9	127.2	0.5	0.625	0.375	59.7	−3.4	22.2	22.4	98.7	11.1	131	0.322	1.0	0.0	62.6	−40.9	53.8	67.6	127.2
373	373$_e$	0.5	0.625	0.5	0.625	0.125	0.562	150	0.5	0.625	0.518	63.2	−7.7	2.4	8.1	162.2	0.5	0.625	0.5	60.6	−1.5	12.5	12.6	96.8	12.1	158	0.0	1.0	0.151	50.6	−62.1	19.9	65.2	162.2
374	374$_e$	0.5	0.625	0.625	0.625	0.125	0.562	210	0.5	0.625	0.593	63.8	−4.5	−3.4	5.6	216.9	0.5	0.625	0.625	61.5	0.8	3.2	3.3	75.1	8.8	195	0.0	1.0	0.747	55.0	−36.2	−27.2	45.3	216.9
375	375$_e$	0.5	0.625	0.75	0.75	0.25	0.625	240	0.5	0.711	0.75	67.2	−4.9	−10.3	11.4	244.3	0.5	0.625	0.75	62.5	3.3	−5.3	6.2	301.9	10.7	218	0.0	0.846	1.0	53.3	−19.8	−41.3	45.9	244.3
376	376$_e$	0.5	0.625	0.875	0.875	0.375	0.687	251	0.5	0.75	0.875	68.8	−4.3	−15.4	15.9	254.3	0.5	0.625	0.875	63.0	6.3	−13.2	14.7	295.4	12.2	229	0.0	0.666	1.0	47.8	−11.4	−41.0	42.6	254.3
377	377$_e$	0.5	0.625	1.0	1.0	0.5	0.75	256	0.5	0.801	1.0	70.6	−3.9	−20.4	20.8	258.9	0.5	0.625	1.0	63.6	9.5	−20.1	22.3	295.2	15.2	233	0.0	0.602	1.0	45.6	−7.9	−40.9	41.7	258.9
378	378$_e$	0.5	0.75	0.0	0.75	0.75	0.375	109	0.37	0.75	0.0	58.8	−22.5	49.5	54.4	114.4	0.5	0.75	0.0	62.5	−13.9	56.8	58.5	103.8	11.8	120	0.493	1.0	0.0	70.3	−30.0	66.1	72.6	114.4
379	379$_e$	0.5	0.75	0.125	0.75	0.625	0.437	113	0.383	0.75	0.125	60.0	−21.2	38.0	43.5	119.1	0.5	0.75	0.125	63.2	−13.1	47.0	48.8	105.6	12.4	125	0.414	1.0	0.0	67.2	−33.9	60.9	69.7	119.1
380	380$_e$	0.5	0.75	0.25	0.75	0.5	0.5	120	0.411	0.75	0.25	61.3	−20.4	26.9	33.8	127.2	0.5	0.75	0.25	63.2	−12.6	35.5	37.7	109.6	11.8	131	0.322	1.0	0.0	62.6	−40.9	53.8	67.6	127.2
381	381$_e$	0.5	0.75	0.375	0.75	0.375	0.562	131	0.444	0.75	0.375	63.1	−19.1	15.9	24.9	140.0	0.5	0.75	0.375	63.8	−11.2	24.9	27.3	114.2	11.9	139	0.184	1.0	0.0	56.4	−50.9	42.6	66.4	140.0
382	382$_e$	0.5	0.75	0.5	0.75	0.25	0.625	150	0.5	0.75	0.537	66.5	−15.5	4.9	16.3	162.2	0.5	0.75	0.5	65.3	−8.8	14.7	17.1	120.9	11.8	158	0.0	1.0	0.151	50.6	−62.1	19.9	65.2	162.2
383	383$_e$	0.5	0.75	0.625	0.75	0.25	0.625	180	0.5	0.75	0.625	67.1	−12.1	−2.0	12.3	189.6	0.5	0.75	0.625	66.0	−6.3	5.0	8.1	141.1	9.2	180	0.0	1.0	0.502	53.0	−48.6	−8.2	49.2	189.6
384	384$_e$	0.5	0.75	0.75	0.75	0.25	0.625	210	0.5	0.75	0.686	67.6	−9.0	−6.8	11.3	216.9	0.5	0.75	0.75	66.9	−3.4	−4.3	5.5	231.2	6.1	195	0.0	1.0	0.747	55.0	−36.2	−27.2	45.3	216.9
385	385$_e$	0.5	0.75	0.875	0.875	0.375	0.687	229	0.5	0.875	0.855	72.0	−10.4	−14.5	17.8	234.3	0.5	0.75	0.875	68.2	−1.2	−12.1	12.2	263.9	10.1	207	0.0	1.0	0.948	56.4	−27.8	−38.7	47.7	234.3
386	386$_e$	0.5	0.75	1.0	1.0	0.5	0.75	240	0.5	0.923	1.0	74.4	−9.9	−20.6	22.9	244.3	0.5	0.75	1.0	69.0	1.8	−19.7	19.8	275.2	12.9	218	0.0	0.846	1.0	53.3	−19.8	−41.3	45.9	244.3
387	387$_e$	0.5	0.875	0.0	0.875	0.875	0.437	115	0.327	0.875	0.0	60.5	−31.1	51.0	59.7	121.4	0.5	0.875	0.0	67.4	−22.7	62.6	66.6	109.9	15.9	128	0.374	1.0	0.0	65.7	−35.6	58.2	68.3	121.4
388	388$_e$	0.5	0.875	0.125	0.875	0.75	0.5	120	0.366	0.875	0.125	61.9	−30.7	40.3	50.7	127.2	0.5	0.875	0.125	67.5	−22.5	51.0	55.8	113.8	14.5	131	0.322	1.0	0.0	62.6	−40.9	53.8	67.6	127.2
389	389$_e$	0.5	0.875	0.25	0.875	0.625	0.562	127	0.405	0.875	0.25	63.4	−29.6	29.2	41.6	135.4	0.5	0.875	0.25	67.7	−21.8	39.0	44.7	119.1	13.3	136	0.248	1.0	0.0	58.3	−47.4	46.7	66.6	135.4
390	390$_e$	0.5	0.875	0.375	0.875	0.5	0.625	136	0.429	0.875	0.375	65.9	−27.7	18.7	33.5	145.9	0.5	0.875	0.375	68.8	−20.0	27.8	34.3	125.6	12.2	144	0.108	1.0	0.0	54.1	−55.5	37.5	67.0	145.9
391	391$_e$	0.5	0.875	0.5	0.875	0.375	0.687	150	0.5	0.875	0.556	69.8	−23.2	7.4	24.4	162.2	0.5	0.875	0.5	70.0	−17.4	16.9	24.3	135.7	11.1	158	0.0	1.0	0.151	50.6	−62.1	19.9	65.2	162.2
392	392$_e$	0.5	0.875	0.625	0.875	0.375	0.687	169	0.5	0.875	0.651	70.4	−20.0	0.1	20.0	179.5	0.5	0.875	0.625	71.1	−14.7	6.9	16.3	154.7	8.6	173	0.0	1.0	0.403	52.2	−53.4	0.4	53.4	179.5
393	393$_e$	0.5	0.875	0.75	0.875	0.375	0.687	191	0.5	0.875	0.722	71.0	−16.5	−5.9	17.6	199.6	0.5	0.875	0.75	72.4	−11.6	−3.5	12.2	196.9	5.6	186	0.0	1.0	0.592	53.7	−44.2	−15.7	46.9	199.6
394	394$_e$	0.5	0.875	0.875	0.875	0.375	0.687	210	0.5	0.875	0.78	71.4	−13.5	−10.2	16.9	216.9	0.5	0.875	0.875	73.5	−8.9	−11.4	14.5	231.9	5.1	195	0.0	1.0	0.747	55.0	−36.2	−27.2	45.3	216.9
395	395$_e$	0.5	0.875	1.0	1.0	0.5	0.75	224	0.5	1.0	0.946	75.8	−15.0	−17.7	23.2	229.7	0.5	0.875	1.0	74.6	−6.0	−19.4	20.3	252.6	9.1	204	0.0	1.0	0.892	56.0	−30.0	−35.5	46.5	229.7
396	396$_e$	0.5	1.0	0.0	1.0	1.0	0.5	120	0.322	1.0	0.0	62.6	−40.9	53.8	67.6	127.2	0.5	1.0	0.0	70.6	−29.7	66.5	72.8	114.0	18.7	131	0.322	1.0	0.0	62.6	−40.9	53.8	67.6	127.2
397	397$_e$	0.5	1.0	0.125	1.0	0.875	0.562	125	0.361	1.0	0.125	64.0	−39.9	42.7	58.5	133.0	0.5	1.0	0.125	70.8	−29.2	54.6	61.9	118.1	17.3	134	0.269	1.0	0.0	59.5	−45.7	48.8	66.9	133.0
398	398$_e$	0.5	1.0	0.25	1.0	0.75	0.625	131	0.388	1.0	0.25	66.2	−38.2	31.9	49.8	140.0	0.5	1.0	0.25	71.4	−28.0	42.3	50.8	123.5	15.3	139	0.184	1.0	0.0	56.4	−50.9	42.6	66.4	140

Siehe ähnliche Dateien: http://130.149.60.45/~farbmetrik/PG48/PG48.HTM
Technische Information: http://www.ps.bam.de oder http://130.149.60.45/~farbmetrik

TUB-Registrierung: 20130201-PG48/PG48L0NP.PDF /.PS TUB-Material: Code=rha4ta
Anwendung für Messung von Offsetdruck-Ausgabe, Separation cmy0 (CMY0)

n	HIC*$_{Fe}$	*rgb*_$_{Fe}$			*ict*_$_{Fe}$			$h_{si_F,e}$	*rgb**$_{Fe}$			*LabCh**$_{Fe}$					*rgb*'$_{Fe}$			*LabCh*'$_{Fe}$					*DE*'$_{Fe}$	$h_{siM,e}$	*rgb**$_{Me}$			*LabCh**$_{Me}$			
405	405$_e$	0.625	0.0	0.0	0.625	0.625	0.312	390	0.625	0.0	0.159	37.6	45.1	21.5	50.0	25.4	0.625	0.0	0.0	37.2	53.3	28.6	60.5	28.2	10.8	375	1.0	0.0	0.254	45.6	72.2	34.4	80.0	25.4
406	406$_e$	0.625	0.0	0.125	0.625	0.625	0.312	379	0.625	0.0	0.356	37.8	46.9	11.0	48.2	13.2	0.625	0.0	0.125	37.4	54.0	24.4	59.3	24.3	15.1	355	1.0	0.0	0.57	45.9	75.0	17.6	77.1	13.2
407	407$_e$	0.625	0.0	0.25	0.625	0.625	0.312	367	0.625	0.0	0.624	37.9	49.5	−0.1	49.5	359.8	0.625	0.0	0.25	37.3	54.8	19.5	58.2	19.6	20.4	330	1.0	0.0	0.999	46.1	79.3	−0.1	79.3	359.8
408	408$_e$	0.625	0.0	0.375	0.625	0.625	0.312	353	0.432	0.0	0.625	34.2	42.8	−7.2	43.4	350.4	0.625	0.0	0.375	37.4	56.1	13.0	57.6	13.0	24.4	312	0.692	0.0	1.0	40.0	68.5	−11.5	69.4	350.4
409	409$_e$	0.625	0.0	0.5	0.625	0.625	0.312	341	0.296	0.0	0.625	31.0	35.7	−13.7	38.3	339.0	0.625	0.0	0.5	37.4	57.9	6.5	58.2	6.4	30.6	298	0.473	0.0	1.0	35.0	57.2	−21.9	61.3	339.0
410	410$_e$	0.625	0.0	0.625	0.625	0.625	0.312	330	0.201	0.0	0.625	28.5	29.8	−18.2	34.9	328.6	0.625	0.0	0.625	37.4	59.3	1.1	59.3	1.0	36.3	288	0.321	0.0	1.0	31.1	47.7	−29.1	55.9	328.6
411	411$_e$	0.625	0.0	0.75	0.75	0.75	0.375	321	0.161	0.0	0.75	27.5	30.2	−25.3	39.4	320.0	0.625	0.0	0.75	37.9	61.6	−4.2	61.8	356.0	39.2	281	0.214	0.0	1.0	28.6	40.3	−33.7	52.6	320.0
412	412$_e$	0.625	0.0	0.875	0.875	0.875	0.437	314	0.092	0.0	0.875	27.0	30.7	−32.4	44.7	313.4	0.625	0.0	0.875	38.3	64.0	−9.1	64.6	351.8	42.1	275	0.106	0.0	1.0	27.4	35.1	−37.0	51.0	313.4
413	413$_e$	0.625	0.0	1.0	1.0	1.0	0.5	308	0.022	0.0	1.0	25.5	30.7	−39.7	50.3	307.7	0.625	0.0	1.0	38.1	65.4	−14.0	66.9	347.9	44.9	271	0.022	0.0	1.0	25.5	30.7	−39.7	50.3	307.7
414	414$_e$	0.625	0.125	0.0	0.625	0.625	0.312	41	0.625	0.072	0.0	39.5	39.6	30.6	50.1	37.7	0.625	0.125	0.0	40.5	45.1	32.7	55.7	35.9	5.9	36	1.0	0.115	0.0	48.6	63.4	49.1	80.2	37.7
415	415$_e$	0.625	0.125	0.125	0.625	0.5	0.375	390	0.625	0.125	0.252	43.9	36.1	17.2	40.0	25.4	0.625	0.125	0.125	41.0	44.9	28.0	53.0	31.9	14.2	375	1.0	0.0	0.254	45.6	72.2	34.4	80.0	25.4
416	416$_e$	0.625	0.125	0.25	0.625	0.5	0.375	376	0.625	0.125	0.453	44.0	38.0	6.6	38.6	9.8	0.625	0.125	0.25	41.0	45.8	22.3	51.0	25.9	17.7	349	1.0	0.0	0.657	46.0	76.1	13.2	77.2	9.8
417	417$_e$	0.625	0.125	0.375	0.625	0.5	0.375	360	0.493	0.125	0.625	41.8	35.2	−4.9	35.5	352.0	0.625	0.125	0.375	41.1	47.2	15.5	49.7	18.2	23.7	315	0.736	0.0	1.0	41.4	70.4	−9.8	71.1	352.0
418	418$_e$	0.625	0.125	0.5	0.625	0.5	0.375	344	0.386	0.125	0.625	39.1	29.9	−9.8	31.5	341.8	0.625	0.125	0.5	41.4	48.6	7.7	49.3	9.0	25.7	301	0.522	0.0	1.0	36.0	59.9	−19.6	63.0	341.8
419	419$_e$	0.625	0.125	0.625	0.625	0.5	0.375	330	0.285	0.125	0.625	36.6	23.8	−14.5	27.9	328.6	0.625	0.125	0.625	41.7	50.4	1.6	50.4	1.8	31.4	288	0.321	0.0	1.0	31.1	47.7	−29.1	55.9	328.6
420	420$_e$	0.625	0.125	0.75	0.75	0.625	0.437	319	0.239	0.125	0.75	35.7	24.2	−21.7	32.5	318.1	0.625	0.125	0.75	42.7	52.1	−4.3	52.3	355.2	33.5	279	0.182	0.0	1.0	28.3	38.8	−34.7	52.1	318.1
421	421$_e$	0.625	0.125	0.875	0.875	0.75	0.5	311	0.173	0.125	0.875	34.9	24.7	−28.8	38.0	310.5	0.625	0.125	0.875	42.7	54.6	−10.3	55.5	349.2	36.0	273	0.064	0.0	1.0	26.5	32.9	−38.4	50.6	310.5
422	422$_e$	0.625	0.125	1.0	1.0	0.875	0.562	305	0.125	0.145	1.0	34.4	24.7	−35.4	43.1	304.9	0.625	0.125	1.0	43.0	56.2	−15.1	58.2	344.9	38.4	268	0.0	0.022	1.0	25.7	28.2	−40.4	49.3	304.9
423	423$_e$	0.625	0.25	0.0	0.625	0.625	0.312	53	0.625	0.188	0.0	44.1	29.5	36.5	46.9	51.0	0.625	0.25	0.0	45.1	34.1	38.7	51.6	48.5	5.2	47	1.0	0.301	0.0	55.9	47.2	58.5	75.1	51.0
424	424$_e$	0.625	0.25	0.125	0.625	0.5	0.375	44	0.625	0.208	0.125	46.3	29.6	25.8	39.3	41.0	0.625	0.25	0.125	45.7	34.0	33.2	47.6	44.3	8.6	38	1.0	0.166	0.0	50.5	59.2	51.6	78.6	41.0
425	425$_e$	0.625	0.25	0.25	0.625	0.375	0.437	390	0.625	0.25	0.345	50.1	27.0	12.9	30.0	25.4	0.625	0.25	0.25	46.1	34.0	26.2	43.0	37.6	15.6	375	1.0	0.0	0.254	45.6	72.2	34.4	80.0	25.4
426	426$_e$	0.625	0.25	0.375	0.625	0.375	0.437	371	0.625	0.25	0.56	50.2	29.2	2.2	29.2	4.3	0.625	0.25	0.375	46.5	35.2	19.1	40.1	28.4	18.3	339	1.0	0.0	0.827	45.9	77.8	5.8	78.1	4.3
427	427$_e$	0.625	0.25	0.5	0.625	0.375	0.437	349	0.476	0.25	0.625	47.1	24.1	−5.7	24.7	346.6	0.625	0.25	0.5	46.9	37.0	10.1	38.4	15.3	20.5	306	0.603	0.0	1.0	37.6	64.3	−15.3	66.1	346.6
428	428$_e$	0.625	0.25	0.625	0.625	0.375	0.437	330	0.37	0.25	0.625	44.7	17.9	−10.9	20.9	328.6	0.625	0.25	0.625	47.5	38.1	3.1	38.3	4.7	24.8	288	0.321	0.0	1.0	31.1	47.7	−29.1	55.9	328.6
429	429$_e$	0.625	0.25	0.75	0.75	0.5	0.5	316	0.317	0.25	0.75	43.9	18.2	−18.0	25.7	315.3	0.625	0.25	0.75	48.6	39.4	−3.6	39.6	354.7	26.0	277	0.135	0.0	1.0	27.9	36.5	−36.1	51.4	315.3
430	430$_e$	0.625	0.25	0.875	0.875	0.625	0.562	307	0.255	0.25	0.875	42.7	18.7	−25.1	31.3	306.8	0.625	0.25	0.875	49.0	42.1	−9.7	43.2	346.9	28.6	270	0.008	0.0	1.0	25.2	30.0	−40.1	50.1	306.8
431	431$_e$	0.625	0.25	1.0	1.0	0.75	0.625	300	0.25	0.329	1.0	44.9	17.6	−30.2	35.0	300.1	0.625	0.25	1.0	49.1	43.7	−15.5	46.4	340.3	30.2	264	0.0	0.105	1.0	28.1	23.4	−40.3	46.7	300.1
432	432$_e$	0.625	0.375	0.0	0.625	0.625	0.312	67	0.625	0.308	0.0	49.5	18.4	42.7	46.5	66.6	0.625	0.375	0.0	50.8	21.2	46.0	50.6	65.2	4.4	59	1.0	0.494	0.0	64.6	29.4	68.4	74.5	66.6
433	433$_e$	0.625	0.375	0.125	0.625	0.5	0.375	60	0.625	0.324	0.125	51.2	19.1	31.7	37.0	58.8	0.625	0.375	0.125	50.7	22.7	38.2	44.5	59.2	7.4	53	1.0	0.398	0.0	60.2	38.2	63.4	74.1	58.8
434	434$_e$	0.625	0.375	0.25	0.625	0.375	0.437	49	0.625	0.342	0.25	53.1	19.6	20.7	28.5	46.6	0.625	0.375	0.25	50.9	23.8	30.0	38.3	51.5	10.4	43	1.0	0.246	0.0	53.5	52.2	55.3	76.1	46.6
435	435$_e$	0.625	0.375	0.375	0.625	0.25	0.5	390	0.625	0.375	0.438	56.4	18.0	8.6	20.0	25.4	0.625	0.375	0.375	51.6	24.4	22.1	33.0	42.1	15.7	375	1.0	0.0	0.254	45.6	72.2	34.4	80.0	25.4
436	436$_e$	0.625	0.375	0.5	0.625	0.25	0.5	360	0.559	0.375	0.625	55.3	17.6	−2.4	17.7	352.0	0.625	0.375	0.5	52.0	26.1	13.2	29.2	26.9	18.1	315	0.736	0.0	1.0	41.4	70.4	−9.8	71.1	352.0
437	437$_e$	0.625	0.375	0.625	0.625	0.25	0.5	330	0.455	0.375	0.625	52.7	11.9	−7.2	13.9	328.6	0.625	0.375	0.625	52.6	27.8	4.7	28.2	9.6	19.9	288	0.321	0.0	1.0	31.1	47.7	−29.1	55.9	328.6
438	438$_e$	0.625	0.375	0.75	0.75	0.375	0.562	311	0.399	0.375	0.75	51.9	12.3	−14.4	19.0	310.5	0.625	0.375	0.75	53.8	29.6	−2.9	29.8	354.2	20.8	273	0.064	0.0	1.0	26.5	32.9	−38.4	50.6	310.5
439	439$_e$	0.625	0.375	0.875	0.875	0.5	0.625	300	0.375	0.427	0.875	52.9	11.7	−20.1	23.3	300.1	0.625	0.375	0.875	54.2	31.4	−9.8	32.9	342.6	22.2	264	0.0	0.105	1.0	28.1	23.4	−40.3	46.7	300.1
440	440$_e$	0.625	0.375	1.0	1.0	0.625	0.687	293	0.375	0.498	1.0	55.3	11.0	−25.2	27.5	293.5	0.625	0.375	1.0	54.3	32.9	−16.3	36.8	333.5	23.7	259	0.0	0.198	1.0	31.1	17.6	−40.4	44.1	293.5
441	441$_e$	0.625	0.5	0.0	0.625	0.625	0.312	79	0.625	0.405	0.0	54.8	8.5	49.0	49.8	80.0	0.625	0.5	0.0	55.7	11.1	52.4	53.6	77.9	4.3	69	1.0	0.648	0.0	73.2	13.7	78.4	79.6	80.0
442	442$_e$	0.625	0.5	0.125	0.625	0.5	0.375	76	0.625	0.427	0.125	56.5	8.9	37.9	38.9	76.7	0.625	0.5	0.125	56.2	11.5	43.8	45.3	75.3	6.4	66	1.0	0.604	0.0	70.9	17.9	75.9	77.9	76.7
443	443$_e$	0.625	0.5	0.25	0.625	0.375	0.437	71	0.625	0.453	0.25	58.3	9.2	26.9	28.4	71.1	0.625	0.5	0.25	56.7	12.5	34.7	36.9	70.0	8.6	62	1.0	0.543	0.0	67.4	24.5	71.9	75.9	71.1
444	444$_e$	0.625	0.5	0.375	0.625	0.25	0.5	60	0.625	0.474	0.375	60.0	9.5	15.8	18.5	58.8	0.625	0.5	0.375	57.0	14.3	25.0	28.8	60.2	10.7	53	1.0	0.398	0.0	60.2	38.2	63.4	74.1	58.8
445	445$_e$	0.625	0.5	0.5	0.625	0.125	0.562	390	0.625	0.5	0.531	62.6	9.0	4.3	10.0	25.4	0.625	0.5	0.5	57.5	16.1	15.5	22.3	44.0	14.2	375	1.0	0.0	0.254	45.6	72.2	34.4	80.0	25.4
446	446$_e$	0.625	0.5	0.625	0.625	0.125	0.562	330	0.54	0.5	0.625	60.8	5.9	−3.6	6.9	328.6	0.625	0.5	0.625	58.3	18.1	6.5	19.3	19.8	16.0	288	0.321	0.0	1.0	31.1	47.7	−29.1	55.9	328.6
447	447$_e$	0.625	0.5	0.75	0.75	0.25	0.625	300	0.5	0.526	0.75	60.9	5.8	−10.0	11.6	300.1	0.625	0.5	0.75	58.9	19.9	−1.9	19.9	354.3	16.3	264	0.0	0.105	1.0	28.1	23.4	−40.3	46.7	300.1
448	448$_e$	0.625	0.5	0.875	0.875	0.375	0.687	289	0.5	0.593	0.875	63.1	5.4	−15.0	16.0	289.7	0.625	0.5	0.875	59.3	21.8	−9.6	23.8	336.0	17.6	256	0.0	0.248	1.0	32.8	14.4	−40.2	42.7	289.7
449	449$_e$	0.625	0.5	1.0	1.0	0.5	0.75	284	0.5	0.651	1.0	65.1	5.4	−20.2	20.9	285.0	0.625	0.5	1.0	59.7	24.4	−16.2	29.3	326.2	20.1	252	0.0	0.302	1.0	34.7	10.8	−40.4	41.8	285.0
450	450$_e$	0.625	0.625	0.0	0.625	0.625	0.312	90	0.625	0.549	0.0	61.4	−2.2	56.5	56.5	92.3	0.625	0.625	0.0	61.0	0.3	58.3	58.3	89.6	3.2	83	1.0	0.878	0.0	83.6	−3.6	90.4	90.4	92.3
451	451$_e$	0.625	0.625	0.125	0.625	0.5	0.375	90	0.625	0.564	0.125	62.9	−1.8	45.2	45.2	92.3	0.625	0.625	0.125	61.5	0.9	49.3	49.3	88.9	5.1	83	1.0	0.878	0.0	83.6	−3.6	90.4	90.4	92.3
452	452$_e$	0.625	0.625	0.25	0.625	0.375	0.437	90	0.625	0.579	0.25	64.4	−1.3	33.9	33.9	92.3	0.625	0.625	0.25	62.1	1.8	39.4	39.4	87.3	6.7	83	1.0	0.878	0.0	83.6	−3.6	90.4	90.4	92.3
453	453$_e$	0.625	0.625	0.375	0.625	0.25	0.5	90	0.625	0.594	0.375	65.9	−0.9	22.6	22.6	92.3	0.625	0.625	0.375	62.8	3.0	29.4	29.5	84.0	8.4	83	1.0	0.878	0.0	83.6	−3.6	90.4	90.4	92.3
454	454$_e$	0.625	0.625	0.5	0.625	0.125	0.562	90	0.625	0.609	0.5	67.4	−0.4	11.3	11.3	92.3	0.625	0.625	0.5	63.6	4.5	18.8	19.3	76.3	9.8	83	1.0	0.878	0.0	83.6	−3.6	90.4	90.4	92.3
455	455$_e$	0.625	0.625	0.625	0.625	0.0	0.625	360	0.625	0.625	0.625	68.9	0.0	0.0	0.0	0.0	0.625	0.625	0.625	64.6	6.7	9.1	11.3	53.7	12.1	360	1.0	1.0	1.0	95.6	0.0	0.0	0.0	0.0
456	456$_e$	0.625	0.625	0.75	0.75	0.125	0.687	270	0.625	0.682	0.75	70.8	0.1	−5.0	5.0	271.7	0.625	0.625	0.75	65.5	8.9	0.0	8.9	359.4	11.4	242	0.0	0.458	1.0	40.2	1.2	−40.6	40.6	271.7
457	457$_e$	0.625	0.625	0.875	0.875	0.25	0.75	270	0.625	0.739	0.875	72.8	0.3	−10.1	10.1	271.7	0.625	0.625	0.875	66.1	11.3	−8.3	14.0	323.7	13.0	242	0.0	0.458	1.0	40.2	1.2	−40.6	40.6	271.7
458	458$_e$	0.625	0.625	1.0	1.0	0.375	0.812	270	0.625	0.796	1.0	74.8	0.4	−15.2	15.2	271.7	0.625	0.625	1.0	67.2	13.7	−15.4	20.6	311.6	15.2	242	0.0	0.458	1.0	40.2	1.2	−40.6	40.6	271.7
459	459$_e$	0.625	0.75	0.0	0.75	0.75	0.375	99	0.546	0.75	0.0	66.0	−14.0	61.7	63.3	102.7	0.625	0.75	0.0	65.8	−7.1	64.5	64.9	96.3	7.3	105	0.729	1.0	0.0	79.8	−18.6	82.3	84.4	102.7
460	460$_e$	0.625	0.75	0.125	0.75	0.625	0.437	101	0.549	0.75	0.125	66.5	−13.3	49.4	51.2	105.1	0.625	0.75	0.125	66.7	−6.8	54.8	55.2	97.1	8.4	108	0.678	1.0	0.0	77.6	−21.4	79.1	82.0	105.1
461	461$_e$	0.625	0.75	0.25	0.75	0.5	0.5	104	0.552	0.75	0.25	67.2	−12.5	37.1	39.2	108.6	0.625	0.75	0.25	66.9	−6.0	43.6	44.0	97.9	9.1	113	0.605	1.0	0.0	74.5	−25.0	74.3	78.4	108.6
462	462$_e$	0.625	0.75	0.375	0.75	0.375	0.562	109	0.56	0.75	0.375	68.3	−11.2	24.7	27.2	114.4	0.625	0.75	0.375	67.8	−4.8	32.8	33.2	98.3	10.3	120	0.493	1.0	0.0	70.3	−30.0	66.1	72.6	114.4
463	463$_e$	0.625	0.75	0.5	0.75	0.25	0.625	120	0.58	0.75	0.5	69.5	−10.2	13.4	16.9	127.2	0.625	0.75	0.5	68.7	−3.5	21.4	21.7	99.4	10.4	131	0.322	1.0	0.0	62.6	−40.9	53.8	67.6	127.2
464	464$_e$	0.625	0.75	0.625	0.75	0.125	0.687	150	0.625	0.75	0.643	72.1	−7.7	2.4	8.1	162.2	0.625	0.75	0.625	69.6	−1.3	11.0	11.1	97.0	10.9	158	0.0	1.0	0.151	50.6	−62.1	19.9	65.2	162.2
465	465$_e$	0.625	0.75	0.75	0.75	0.125	0.687	210	0.625	0.75	0.718	72.7	−4.5	−3.4	5.6	216.9	0.625	0.75	0.75	70.5	1.1	1.2	1.7	46.7	7.7	195	0.0	1.0	0.747	55.0	−36.2	−27.2	45.3	216.9
466	466$_e$	0.625	0.75	0.875	0.875	0.25	0.75	240	0.625	0.836	0.875	76.1	−4.9	−10.3	11.4	244.3	0.625	0.75	0.875	71.7	3.5	−7.2	8.0	296.3	10.1	218	0.0	0.846	1.0	53.3	−19.8	−41.3	45.9	244.3
467	467$_e$	0.625	0.75	1.0	1.0	0.375	0.812	251	0.625	0.875	1.0	77.7	−4.3	−15.4	15.9	254.3	0.625	0.75	1.0	72.4	6.6	−14.8	16.2	294.1	12.1	229	0.0	0.666	1.0	47.8	−11.4	−41.0	42.6	254.3
468	468$_e$	0.625	0.875	0.0	0.875	0.875	0.437	106	0.49	0.875	0.0	66.8	−23.7	62.1	66.5	110.9	0.625	0.875	0.0	71.6	−16.6	71.3	73.2	103.1	12.6	116	0.56	1.0	0.0	72.8	−27.1	71.0	76.0	110.9
469	469$_e$	0.625	0.875	0.125	0.875	0.75	0.5	109	0.495	0.875	0.125	67.7	−22.5	49.5	54.4	114.4	0.625	0.875	0.125	72.2	−16.3	60.1	62.3	105.2	12.9	120	0.493	1.0	0.0	70.3	−30.0	66.1	72.6	114.4
470	470$_e$	0.625	0.875	0.25	0.875	0.625	0.562	113	0.508	0.875	0.25	68.9	−21.2	38.0	43.5	119.1	0.625	0.875	0.25	72.8	−15.2	48.4	50.7	107.4	12.5	125	0.414	1.0	0.0	67.2	−33.9	60.9	69.7	119.1
471	471$_e$	0.625	0.875	0.375	0.875	0.5	0.625	120	0.536	0.875	0.375	70.2	−20.4	26.9	33.8	127.2	0.625	0.875	0.375	73.4	−14.4	36.3	39.1	111.6	11.6	131	0.322	1.0	0.0	62.6	−40.9	53.8	67.6	127.2
472	472$_e$	0.625	0.875	0.5	0.875	0.375	0.687	131	0.569	0.875	0.5	72.0	−19.1	15.9	24.9	140.0	0.625	0.875	0.5	74.0	−12.9	23.6	26.9	118.6	10.0	139	0.184	1.0	0.0	56.4	−50.9	42.6	66.4	140.0
473	473$_e$	0.625	0.875	0.625	0.875	0.25	0.75	150	0.625	0.875	0.662	75.4	−15.5	4.9	16.3	162.2	0.625	0.875	0.625	75.4	−10.2	13.2	16.7	127.7	9.8	158	0.0	1.0	0.151	50.6	−62.1	19.9	65.2	162.2
474	474$_e$	0.625	0.875	0.75	0.875	0.25	0.75	180	0.625	0.875	0.75	76.0	−12.1	−2.0	12.3	189.6	0.625	0.875	0.75	76.6	−7.7	3.0	8.3	158.4	6.7	180	0.0	1.0	0.502	53.0	−48.6	−8.2	49.2	189.6
475	475$_e$	0.625	0.875	0.875	0.875	0.25	0.75	210	0.625	0.875	0.811	76.5	−9.0	−6.8	11.3	216.9	0.625	0.875	0.875	77.4	−5.1	−6.1	8.0	229.9	4.0	195	0.0	1.0	0.747	55.0	−36.2	−27.2	45.3	216.9
476	476$_e$	0.625	0.875	1.0	1.0	0.375	0.812	229	0.625	1.0	0.98	80.9	−10.4	−14.5	17.8	234.3	0.625	0.875	1.0	78.8	−2.5	−14.4	14.6	260.1	8.1	207	0.0	1.0	0.948	56.4	−27.8	−38.7	47.7	234.3
477	477$_e$	0.625	1.0	0.0	1.0	1.0	0.5	112	0.434	1.0	0.0	68.0	−33.0	62.2	70.4	117.9	0.625	1.0	0.0	75.3	−24.0	75.7	79.4	107.6	17.7	124	0.434	1.0	0.0	68.0	−33.0	62.2	70.4	117.9
478	478$_e$	0.625	1.0	0.125	1.0	0.875	0.562	115	0.452	1.0	0.125	69.4	−31.1	51.0	59.7	121.4	0.625	1.0	0.125	76.3	−23.2	64.8	68.8	109.7	17.3	128	0.374	1.0	0.0	65.7	−35.6	58.2	68.3	121.4
479	479$_e$	0.625	1.0	0.25

n	HIC*$_{Fe}$	*rgb*_$_{Fe}$			*ict*_$_{Fe}$			$h_{si_F,e}$	*rgb**$_{Fe}$			*LabCh**$_{Fe}$					*rgb*'$_{Fe}$			*LabCh*'$_{Fe}$					*DE*'$_{Fe}$	$h_{siM,e}$	*rgb**$_{Me}$			*LabCh**$_{Me}$			
486	486$_e$	0.75	0.0	0.0	0.75	0.75	0.375	390	0.75	0.0	0.191	40.3	54.1	25.8	60.0	25.4	0.75	0.0	0.0	40.7	59.2	36.3	69.4	31.5	11.6	375	1.0	0.0	0.254	45.6	72.2	34.4	80.0	25.4
487	487$_e$	0.75	0.0	0.125	0.75	0.75	0.375	381	0.75	0.0	0.384	40.5	55.7	15.4	57.8	15.4	0.75	0.0	0.125	40.6	60.2	31.6	68.0	27.7	16.8	359	1.0	0.0	0.512	45.9	74.3	20.5	77.1	15.4
488	488$_e$	0.75	0.0	0.25	0.75	0.75	0.375	371	0.75	0.0	0.62	40.5	58.4	4.4	58.5	4.3	0.75	0.0	0.25	40.9	61.1	25.5	66.2	22.6	21.3	339	1.0	0.0	0.827	45.9	77.8	5.8	78.1	4.3
489	489$_e$	0.75	0.0	0.375	0.75	0.75	0.375	360	0.552	0.0	0.75	37.1	52.8	−7.3	53.3	352.0	0.75	0.0	0.375	41.0	62.2	19.2	65.1	17.1	28.4	315	0.736	0.0	1.0	41.4	70.4	−9.8	71.1	352.0
490	490$_e$	0.75	0.0	0.5	0.75	0.75	0.375	349	0.452	0.0	0.75	34.3	48.2	−11.4	49.5	346.6	0.75	0.0	0.5	40.9	64.0	11.4	65.1	10.1	28.6	306	0.603	0.0	1.0	37.6	64.3	−15.3	66.1	346.6
491	491$_e$	0.75	0.0	0.625	0.75	0.75	0.375	339	0.33	0.0	0.75	31.7	41.6	−17.5	45.1	337.1	0.75	0.0	0.625	41.1	65.4	5.1	65.6	4.4	34.1	296	0.44	0.0	1.0	34.2	55.4	−23.3	60.2	337.1
492	492$_e$	0.75	0.0	0.75	0.75	0.75	0.375	330	0.241	0.0	0.75	29.4	35.8	−21.8	41.9	328.6	0.75	0.0	0.75	41.1	66.9	0.0	66.9	0.0	39.8	288	0.321	0.0	1.0	31.1	47.7	−29.1	55.9	328.6
493	493$_e$	0.75	0.0	0.875	0.875	0.875	0.437	322	0.201	0.0	0.875	28.1	35.9	−29.0	46.2	321.0	0.75	0.0	0.875	41.4	69.0	−4.7	69.2	356.0	43.1	282	0.23	0.0	1.0	28.7	41.0	−33.2	52.8	321.0
494	494$_e$	0.75	0.0	1.0	1.0	1.0	0.5	316	0.135	0.0	1.0	27.9	36.5	−36.1	51.4	315.3	0.75	0.0	1.0	41.8	71.0	−9.2	71.6	352.5	45.8	277	0.135	0.0	1.0	27.9	36.5	−36.1	51.4	315.3
495	495$_e$	0.75	0.125	0.0	0.75	0.75	0.375	39	0.75	0.051	0.0	41.6	49.9	35.6	61.3	35.5	0.75	0.125	0.0	43.9	51.3	40.0	65.1	37.8	5.1	33	1.0	0.068	0.0	47.3	66.5	47.4	81.7	35.5
496	496$_e$	0.75	0.125	0.125	0.75	0.625	0.437	390	0.75	0.125	0.284	46.5	45.1	21.5	50.0	25.4	0.75	0.125	0.125	44.5	50.6	34.5	61.3	34.3	14.3	375	1.0	0.0	0.254	45.6	72.2	34.4	80.0	25.4
497	497$_e$	0.75	0.125	0.25	0.75	0.625	0.437	379	0.75	0.125	0.481	46.7	46.9	11.0	48.2	13.2	0.75	0.125	0.25	44.8	51.4	28.4	58.8	28.9	18.1	355	1.0	0.0	0.57	45.9	75.0	17.6	77.1	13.2
498	498$_e$	0.75	0.125	0.375	0.75	0.625	0.437	367	0.75	0.125	0.749	46.8	49.5	−0.1	49.5	359.8	0.75	0.125	0.375	45.0	52.4	21.2	56.5	22.0	21.6	330	1.0	0.0	0.999	46.1	79.3	−0.1	79.3	359.8
499	499$_e$	0.75	0.125	0.5	0.75	0.625	0.437	353	0.557	0.125	0.75	43.1	42.8	−7.2	43.4	350.4	0.75	0.125	0.5	45.4	54.0	12.4	55.4	12.9	22.7	312	0.692	0.0	1.0	40.0	68.5	−11.5	69.4	350.4
500	500$_e$	0.75	0.125	0.625	0.75	0.625	0.437	341	0.421	0.125	0.75	39.9	35.7	−13.7	38.3	339.0	0.75	0.125	0.625	45.8	55.0	5.5	55.3	5.7	27.9	298	0.473	0.0	1.0	35.0	57.2	−21.9	61.3	339.0
501	501$_e$	0.75	0.125	0.75	0.75	0.625	0.437	330	0.326	0.125	0.75	37.5	29.8	−18.2	34.9	328.6	0.75	0.125	0.75	45.9	56.5	−0.2	56.5	359.7	33.2	288	0.321	0.0	1.0	31.1	47.7	−29.1	55.9	328.6
502	502$_e$	0.75	0.125	0.875	0.875	0.75	0.5	321	0.286	0.125	0.875	36.4	30.2	−25.3	39.4	320.0	0.75	0.125	0.875	46.6	58.6	−5.6	58.9	354.5	36.0	281	0.214	0.0	1.0	28.6	40.3	−33.7	52.6	320.0
503	503$_e$	0.75	0.125	1.0	1.0	0.875	0.562	314	0.217	0.125	1.0	35.9	30.7	−32.4	44.7	313.4	0.75	0.125	1.0	47.0	60.4	−10.4	61.3	350.2	38.6	275	0.106	0.0	1.0	27.4	35.1	−37.0	51.0	313.4
504	504$_e$	0.75	0.25	0.0	0.75	0.75	0.375	49	0.75	0.184	0.0	46.2	39.2	41.5	57.1	46.6	0.75	0.25	0.0	48.9	39.7	46.7	61.3	49.6	5.9	43	1.0	0.246	0.0	53.5	52.2	55.3	76.1	46.6
505	505$_e$	0.75	0.25	0.125	0.75	0.625	0.437	41	0.75	0.197	0.125	48.4	39.6	30.6	50.1	37.7	0.75	0.25	0.125	49.3	39.8	39.4	56.1	44.7	8.8	36	1.0	0.115	0.0	48.6	63.4	49.1	80.2	37.7
506	506$_e$	0.75	0.25	0.25	0.75	0.5	0.5	390	0.75	0.25	0.377	52.8	36.1	17.2	40.0	25.4	0.75	0.25	0.25	50.4	39.4	31.9	50.7	38.9	15.2	375	1.0	0.0	0.254	45.6	72.2	34.4	80.0	25.4
507	507$_e$	0.75	0.25	0.375	0.75	0.5	0.5	376	0.75	0.25	0.578	53.0	38.0	6.6	38.6	9.8	0.75	0.25	0.375	51.0	39.9	24.4	46.8	31.4	18.0	349	1.0	0.0	0.657	46.0	76.1	13.2	77.2	9.8
508	508$_e$	0.75	0.25	0.5	0.75	0.5	0.5	360	0.618	0.25	0.75	50.7	35.2	−4.9	35.5	352.0	0.75	0.25	0.5	51.3	41.4	15.2	44.1	20.2	21.1	315	0.736	0.0	1.0	41.4	70.4	−9.8	71.1	352.0
509	509$_e$	0.75	0.25	0.625	0.75	0.5	0.5	344	0.511	0.25	0.75	48.0	29.9	−9.8	31.5	341.8	0.75	0.25	0.625	52.0	42.7	7.1	43.3	9.4	21.5	301	0.522	0.0	1.0	36.0	59.9	−19.6	63.0	341.8
510	510$_e$	0.75	0.25	0.75	0.75	0.5	0.5	330	0.41	0.25	0.75	45.5	23.8	−14.5	27.9	328.6	0.75	0.25	0.75	52.4	44.4	0.5	44.4	0.6	26.3	288	0.321	0.0	1.0	31.1	47.7	−29.1	55.9	328.6
511	511$_e$	0.75	0.25	0.875	0.875	0.625	0.562	319	0.364	0.25	0.875	44.6	24.2	−21.7	32.5	318.1	0.75	0.25	0.875	53.4	46.0	−5.4	46.3	353.2	28.5	279	0.182	0.0	1.0	28.3	38.8	−34.7	52.1	318.1
512	512$_e$	0.75	0.25	1.0	1.0	0.75	0.625	311	0.298	0.25	1.0	43.8	24.7	−28.8	38.0	310.5	0.75	0.25	1.0	53.7	47.7	−10.9	48.9	347.1	30.8	273	0.064	0.0	1.0	26.5	32.9	−38.4	50.6	310.5
513	513$_e$	0.75	0.375	0.0	0.75	0.75	0.375	60	0.75	0.298	0.0	51.2	28.7	47.5	55.5	58.8	0.75	0.375	0.0	54.3	28.1	53.1	60.1	62.1	6.3	53	1.0	0.398	0.0	60.2	38.2	63.4	74.1	58.8
514	514$_e$	0.75	0.375	0.125	0.75	0.625	0.437	53	0.75	0.313	0.125	53.0	29.5	36.5	46.9	51.0	0.75	0.375	0.125	54.7	28.8	44.2	52.8	56.8	7.9	47	1.0	0.301	0.0	55.9	47.2	58.5	75.1	51.0
515	515$_e$	0.75	0.375	0.25	0.75	0.5	0.5	44	0.75	0.333	0.25	55.2	29.6	25.8	39.3	41.0	0.75	0.375	0.25	55.2	29.4	35.2	45.9	50.0	9.3	38	1.0	0.166	0.0	50.5	59.2	51.6	78.6	41.0
516	516$_e$	0.75	0.375	0.375	0.75	0.375	0.562	390	0.75	0.375	0.47	59.0	27.0	12.9	30.0	25.4	0.75	0.375	0.375	56.5	29.0	26.5	39.3	42.3	14.0	375	1.0	0.0	0.254	45.6	72.2	34.4	80.0	25.4
517	517$_e$	0.75	0.375	0.5	0.75	0.375	0.562	371	0.75	0.375	0.685	59.1	29.2	2.2	29.2	4.3	0.75	0.375	0.5	56.9	30.5	18.0	35.4	30.6	16.0	339	1.0	0.0	0.827	45.9	77.8	5.8	78.1	4.3
518	518$_e$	0.75	0.375	0.625	0.75	0.375	0.562	349	0.601	0.375	0.75	56.0	24.1	−5.7	24.7	346.6	0.75	0.375	0.625	57.9	31.7	8.4	32.8	14.8	16.1	306	0.603	0.0	1.0	37.6	64.3	−15.3	66.1	346.6
519	519$_e$	0.75	0.375	0.75	0.75	0.375	0.562	330	0.495	0.375	0.75	53.6	17.9	−10.9	20.9	328.6	0.75	0.375	0.75	58.3	33.3	1.5	33.4	2.6	20.4	288	0.321	0.0	1.0	31.1	47.7	−29.1	55.9	328.6
520	520$_e$	0.75	0.375	0.875	0.875	0.5	0.625	316	0.442	0.375	0.875	52.9	18.2	−18.0	25.7	315.3	0.75	0.375	0.875	59.1	35.6	−4.8	35.9	352.3	22.7	277	0.135	0.0	1.0	27.9	36.5	−36.1	51.4	315.3
521	521$_e$	0.75	0.375	1.0	1.0	0.625	0.687	307	0.38	0.375	1.0	51.6	18.7	−25.1	31.3	306.8	0.75	0.375	1.0	59.9	36.8	−10.8	38.4	343.5	24.4	270	0.008	0.0	1.0	25.2	30.0	−40.1	50.1	306.8
522	522$_e$	0.75	0.5	0.0	0.75	0.75	0.375	71	0.75	0.407	0.0	56.6	18.4	53.9	56.9	71.1	0.75	0.5	0.0	60.6	15.9	60.3	62.4	75.2	7.9	62	1.0	0.543	0.0	67.4	24.5	71.9	75.9	71.1
523	523$_e$	0.75	0.5	0.125	0.75	0.625	0.437	67	0.75	0.433	0.125	58.4	18.4	42.7	46.5	66.6	0.75	0.5	0.125	61.1	16.4	50.3	52.9	71.9	8.3	59	1.0	0.494	0.0	64.6	29.4	68.4	74.5	66.6
524	524$_e$	0.75	0.5	0.25	0.75	0.5	0.5	60	0.75	0.449	0.25	60.1	19.1	31.7	37.0	58.8	0.75	0.5	0.25	61.2	18.1	39.5	43.4	65.3	7.9	53	1.0	0.398	0.0	60.2	38.2	63.4	74.1	58.8
525	525$_e$	0.75	0.5	0.375	0.75	0.375	0.562	49	0.75	0.467	0.375	62.0	19.6	20.7	28.5	46.6	0.75	0.5	0.375	61.9	19.2	29.9	35.5	57.3	9.1	43	1.0	0.246	0.0	53.5	52.2	55.3	76.1	46.6
526	526$_e$	0.75	0.5	0.5	0.75	0.25	0.625	390	0.75	0.5	0.563	65.3	18.0	8.6	20.0	25.4	0.75	0.5	0.5	62.8	20.1	19.9	28.3	44.7	11.7	375	1.0	0.0	0.254	45.6	72.2	34.4	80.0	25.4
527	527$_e$	0.75	0.5	0.625	0.75	0.25	0.625	360	0.684	0.5	0.75	64.2	17.6	−2.4	17.7	352.0	0.75	0.5	0.625	63.6	21.9	10.7	24.4	26.2	13.9	315	0.736	0.0	1.0	41.4	70.4	−9.8	71.1	352.0
528	528$_e$	0.75	0.5	0.75	0.75	0.25	0.625	330	0.58	0.5	0.75	61.6	11.9	−7.2	13.9	328.6	0.75	0.5	0.75	64.0	23.8	2.5	24.0	6.1	15.6	288	0.321	0.0	1.0	31.1	47.7	−29.1	55.9	328.6
529	529$_e$	0.75	0.5	0.875	0.875	0.375	0.687	311	0.524	0.5	0.875	60.8	12.3	−14.4	19.0	310.5	0.75	0.5	0.875	65.2	25.4	−4.4	25.8	350.1	17.0	273	0.064	0.0	1.0	26.5	32.9	−38.4	50.6	310.5
530	530$_e$	0.75	0.5	1.0	1.0	0.5	0.75	300	0.5	0.552	1.0	61.8	11.7	−20.1	23.3	300.1	0.75	0.5	1.0	65.7	26.9	−11.2	29.2	337.4	18.1	264	0.0	0.105	1.0	28.1	23.4	−40.3	46.7	300.1
531	531$_e$	0.75	0.625	0.0	0.75	0.75	0.375	81	0.75	0.513	0.0	62.2	8.1	60.3	60.9	82.2	0.75	0.625	0.0	66.7	4.4	67.2	67.4	86.2	9.0	72	1.0	0.684	0.0	74.9	10.9	80.5	81.2	82.2
532	532$_e$	0.75	0.625	0.125	0.75	0.625	0.437	79	0.75	0.53	0.125	63.8	8.5	49.0	49.8	80.0	0.75	0.625	0.125	67.6	4.8	56.3	56.5	85.0	9.0	69	1.0	0.648	0.0	73.2	13.7	78.4	79.6	80.0
533	533$_e$	0.75	0.625	0.25	0.75	0.5	0.5	76	0.75	0.552	0.25	65.4	8.9	37.9	38.9	76.7	0.75	0.625	0.25	68.3	5.5	44.9	45.3	82.9	8.3	66	1.0	0.604	0.0	70.9	17.9	75.9	77.9	76.7
534	534$_e$	0.75	0.625	0.375	0.75	0.375	0.562	71	0.75	0.578	0.375	67.2	9.2	26.9	28.4	71.1	0.75	0.625	0.375	68.8	7.0	34.2	34.9	78.3	7.7	62	1.0	0.543	0.0	67.4	24.5	71.9	75.9	71.1
535	535$_e$	0.75	0.625	0.5	0.75	0.25	0.625	60	0.75	0.599	0.5	68.9	9.5	15.8	18.5	58.8	0.75	0.625	0.5	69.5	8.8	22.7	24.4	68.7	6.9	53	1.0	0.398	0.0	60.2	38.2	63.4	74.1	58.8
536	536$_e$	0.75	0.625	0.625	0.75	0.125	0.687	390	0.75	0.625	0.656	71.5	9.0	4.3	10.0	25.4	0.75	0.625	0.625	70.5	10.3	13.3	16.9	52.1	9.2	375	1.0	0.0	0.254	45.6	72.2	34.4	80.0	25.4
537	537$_e$	0.75	0.625	0.75	0.75	0.125	0.687	330	0.665	0.625	0.75	69.7	5.9	−3.6	6.9	328.6	0.75	0.625	0.75	71.3	12.4	4.6	13.2	20.3	10.5	288	0.321	0.0	1.0	31.1	47.7	−29.1	55.9	328.6
538	538$_e$	0.75	0.625	0.875	0.875	0.25	0.75	300	0.625	0.651	0.875	69.8	5.8	−10.0	11.6	300.1	0.75	0.625	0.875	72.0	14.2	−3.3	14.6	346.9	11.0	264	0.0	0.105	1.0	28.1	23.4	−40.3	46.7	300.1
539	539$_e$	0.75	0.625	1.0	1.0	0.375	0.812	289	0.625	0.718	1.0	72.0	5.4	−15.0	16.0	289.7	0.75	0.625	1.0	72.8	16.2	−10.5	19.3	326.9	11.7	256	0.0	0.248	1.0	32.8	14.4	−40.2	42.7	289.7
540	540$_e$	0.75	0.75	0.0	0.75	0.75	0.375	90	0.75	0.659	0.0	68.8	−2.7	67.8	67.8	92.3	0.75	0.75	0.0	70.6	−2.5	71.5	71.6	92.0	4.2	83	1.0	0.878	0.0	83.6	−3.6	90.4	90.4	92.3
541	541$_e$	0.75	0.75	0.125	0.75	0.625	0.437	90	0.75	0.674	0.125	70.3	−2.2	56.5	56.5	92.3	0.75	0.75	0.125	71.4	−2.1	59.8	59.8	92.0	3.5	83	1.0	0.878	0.0	83.6	−3.6	90.4	90.4	92.3
542	542$_e$	0.75	0.75	0.25	0.75	0.5	0.5	90	0.75	0.689	0.25	71.8	−1.8	45.2	45.2	92.3	0.75	0.75	0.25	72.4	−1.4	48.0	48.0	91.7	2.9	83	1.0	0.878	0.0	83.6	−3.6	90.4	90.4	92.3
543	543$_e$	0.75	0.75	0.375	0.75	0.375	0.562	90	0.75	0.704	0.375	73.3	−1.3	33.9	33.9	92.3	0.75	0.75	0.375	73.3	−0.4	37.0	37.0	90.6	3.2	83	1.0	0.878	0.0	83.6	−3.6	90.4	90.4	92.3
544	544$_e$	0.75	0.75	0.5	0.75	0.25	0.625	90	0.75	0.719	0.5	74.8	−0.9	22.6	22.6	92.3	0.75	0.75	0.5	74.3	0.9	25.5	25.5	87.8	3.4	83	1.0	0.878	0.0	83.6	−3.6	90.4	90.4	92.3
545	545$_e$	0.75	0.75	0.625	0.75	0.125	0.687	90	0.75	0.734	0.625	76.3	−0.4	11.3	11.3	92.3	0.75	0.75	0.625	75.3	2.7	15.0	15.3	79.7	5.0	83	1.0	0.878	0.0	83.6	−3.6	90.4	90.4	92.3
546	546$_e$	0.75	0.75	0.75	0.75	0.0	0.75	360	0.75	0.75	0.75	77.8	0.0	0.0	0.0	0.0	0.75	0.75	0.75	76.3	4.7	5.9	7.6	51.3	7.7	360	1.0	1.0	1.0	95.6	0.0	0.0	0.0	0.0
547	547$_e$	0.75	0.75	0.875	0.875	0.125	0.812	270	0.75	0.807	0.875	79.7	0.1	−5.0	5.0	271.7	0.75	0.75	0.875	77.0	6.7	−2.3	7.1	340.8	7.6	242	0.0	0.458	1.0	40.2	1.2	−40.6	40.6	271.7
548	548$_e$	0.75	0.75	1.0	1.0	0.25	0.875	270	0.75	0.864	1.0	81.7	0.3	−10.1	10.1	271.7	0.75	0.75	1.0	77.9	9.1	−9.9	13.4	312.5	9.5	242	0.0	0.458	1.0	40.2	1.2	−40.6	40.6	271.7
549	549$_e$	0.75	0.875	0.0	0.875	0.875	0.437	98	0.663	0.875	0.0	73.9	−15.1	73.4	75.0	101.6	0.75	0.875	0.0	76.4	−11.0	78.3	79.1	98.0	6.8	103	0.758	1.0	0.0	81.0	−17.2	83.9	85.7	101.6
550	550$_e$	0.75	0.875	0.125	0.875	0.75	0.5	99	0.671	0.875	0.125	74.9	−14.0	61.7	63.3	102.7	0.75	0.875	0.125	77.1	−10.6	65.6	66.5	99.2	5.6	105	0.729	1.0	0.0	79.8	−18.6	82.3	84.4	102.7
551	551$_e$	0.75	0.875	0.25	0.875	0.625	0.562	101	0.674	0.875	0.25	75.4	−13.3	49.4	51.2	105.1	0.75	0.875	0.25	78.0	−9.8	52.9	53.8	100.4	5.6	108	0.678	1.0	0.0	77.6	−21.4	79.1	82.0	105.1
552	552$_e$	0.75	0.875	0.375	0.875	0.5	0.625	104	0.677	0.875	0.375	76.1	−12.5	37.1	39.2	108.6	0.75	0.875	0.375	79.1	−8.7	41.4	42.3	101.9	6.3	113	0.605	1.0	0.0	74.5	−25.0	74.3	78.4	108.6
553	553$_e$	0.75	0.875	0.5	0.875	0.375	0.687	109	0.685	0.875	0.5	77.2	−11.2	24.7	27.2	114.4	0.75	0.875	0.5	80.1	−7.2	28.5	29.5	104.2	6.2	120	0.493	1.0	0.0	70.3	−30.0	66.1	72.6	114.4
554	554$_e$	0.75	0.875	0.625	0.875	0.25	0.75	120	0.705	0.875	0.625	78.4	−10.2	13.4	16.9	127.2	0.75	0.875	0.625	81.1	−5.5	16.9	17.8	108.0	6.4	131	0.322	1.0	0.0	62.6	−40.9	53.8	67.6	127.2
555	555$_e$	0.75	0.875	0.75	0.875	0.125	0.812	150	0.75	0.875	0.768	81.1	−7.7	2.4	8.1	162.2	0.75	0.875	0.75	81.8	−3.4	7.6	8.3	114.5	6.7	158	0.0	1.0	0.151	50.6	−62.1	19.9	65.2	162.2
556	556$_e$	0.75	0.875	0.875	0.875	0.125	0.812	210	0.75	0.875	0.843	81.6	−4.5	−3.4	5.6	216.9	0.75	0.875	0.875	82.8	−1.4	−1.0	1.7	217.4	4.0	195	0.0	1.0	0.747	55.0	−36.2	−27.2	45.3	216.9
557	557$_e$	0.75	0.875	1.0	1.0	0.25	0.875	240	0.75	0.961	1.0	85.0	−4.9	−10.3	11.4	244.3	0.75	0.875	1.0	83.7	1.0	−9.1	9.2	276.6	6.2	218	0.0	0.846	1.0	53.3	−19.8	−41.3	45.9	244.3
558	558$_e$	0.75	1.0	0.0	1.0	1.0	0.5	104	0.605	1.0	0.0	74.5	−25.0	74.3	78.4	108.6	0.75	1.0	0.0	80.7	−17.5	83.5	85.3	101.8	13.4	113	0.605	1.0	0.0	74.5	−25.0	74.3	78.4	108.6
559	559$_e$	0.75	1.0	0.125	1.0	0.875	0.562	106	0.615	1.0	0.125	75.7	−23.7	62.1	66.5	110.9	0.75	1.0	0.125	81.7	−17.1	70.4	72.4	103.6	12.2	116	0.56	1.0	0.0	72.8	−27.1	71.0	76.0	110.9
560	560$_e$	0.75	1.0	0.25	1.0	0.75	0.625	109	0.62	1.0	0.25	76.6	−22.5	49.5	54.4	114.4	0.75	1.0	0.25	82.3	−16.6	57.1	59.5	106.2	11.1	120	0.493	1.0	0.0	70.3	−30.0	66.1	72.6	114

n	HIC*$_{Fe}$	*rgb*_$_{Fe}$			*ict*_$_{Fe}$			$h_{si_F,e}$	*rgb**$_{Fe}$			*LabCh**$_{Fe}$					*rgb*'$_{Fe}$			*LabCh*'$_{Fe}$					*DE*'$_{Fe}$	$h_{siM,e}$	*rgb**$_{Me}$			*LabCh**$_{Me}$			
567	567$_e$	0.875	0.0	0.0	0.875	0.875	0.437	390	0.875	0.0	0.222	42.9	63.1	30.1	70.0	25.4	0.875	0.0	0.0	43.2	65.4	40.5	76.9	31.8	10.7	375	1.0	0.0	0.254	45.6	72.2	34.4	80.0	25.4
568	568$_e$	0.875	0.0	0.125	0.875	0.875	0.437	382	0.875	0.0	0.424	43.2	64.8	19.2	67.6	16.5	0.875	0.0	0.125	43.3	66.0	35.3	74.9	28.1	16.1	360	1.0	0.0	0.485	45.8	74.1	22.0	77.3	16.5
569	569$_e$	0.875	0.0	0.25	0.875	0.875	0.437	374	0.875	0.0	0.627	43.2	67.2	9.0	67.8	7.6	0.875	0.0	0.25	43.6	66.5	29.6	72.8	23.9	20.5	345	1.0	0.0	0.716	45.9	76.8	10.3	77.5	7.6
570	570$_e$	0.875	0.0	0.375	0.875	0.875	0.437	365	0.809	0.0	0.875	42.4	67.2	−2.7	67.3	357.6	0.875	0.0	0.375	43.6	67.7	23.3	71.6	19.0	26.1	326	0.925	0.0	1.0	45.0	76.8	−3.1	76.9	357.6
571	571$_e$	0.875	0.0	0.5	0.875	0.875	0.437	355	0.65	0.0	0.875	39.4	61.8	−8.3	62.4	352.3	0.875	0.0	0.5	43.7	69.3	16.0	71.2	13.0	25.9	315	0.742	0.0	1.0	41.6	70.7	−9.5	71.3	352.3
572	572$_e$	0.875	0.0	0.625	0.875	0.875	0.437	346	0.485	0.0	0.875	35.1	54.0	−15.7	56.2	343.7	0.875	0.0	0.625	43.8	70.8	9.3	71.4	7.5	31.4	303	0.554	0.0	1.0	36.6	61.7	−17.9	64.2	343.7
573	573$_e$	0.875	0.0	0.75	0.875	0.875	0.437	338	0.371	0.0	0.875	32.7	47.7	−21.0	52.2	336.1	0.875	0.0	0.75	43.8	72.3	4.2	72.5	3.3	37.0	295	0.424	0.0	1.0	33.8	54.5	−24.0	59.6	336.1
574	574$_e$	0.875	0.0	0.875	0.875	0.875	0.437	330	0.281	0.0	0.875	30.2	41.8	−25.5	48.9	328.6	0.875	0.0	0.875	44.0	73.5	−0.8	73.5	359.3	42.4	288	0.321	0.0	1.0	31.1	47.7	−29.1	55.9	328.6
575	575$_e$	0.875	0.0	1.0	1.0	1.0	0.5	323	0.246	0.0	1.0	28.8	41.8	−32.7	53.1	321.9	0.875	0.0	1.0	44.2	75.2	−5.0	75.3	356.1	45.9	283	0.246	0.0	1.0	28.8	41.8	−32.7	53.1	321.9
576	576$_e$	0.875	0.125	0.0	0.875	0.875	0.437	38	0.875	0.038	0.0	43.9	59.5	40.7	72.2	34.3	0.875	0.125	0.0	47.3	56.4	44.0	71.5	38.0	5.7	32	1.0	0.044	0.0	46.6	68.0	46.6	82.5	34.3
577	577$_e$	0.875	0.125	0.125	0.875	0.75	0.5	390	0.875	0.125	0.316	49.2	54.1	25.8	60.0	25.4	0.875	0.125	0.125	47.6	56.0	38.5	67.9	34.5	12.9	375	1.0	0.0	0.254	45.6	72.2	34.4	80.0	25.4
578	578$_e$	0.875	0.125	0.25	0.875	0.75	0.5	381	0.875	0.125	0.509	49.4	55.7	15.4	57.8	15.4	0.875	0.125	0.25	47.9	56.7	32.6	65.4	29.8	17.2	359	1.0	0.0	0.512	45.9	74.3	20.5	77.1	15.4
579	579$_e$	0.875	0.125	0.375	0.875	0.75	0.5	371	0.875	0.125	0.745	49.4	58.4	4.4	58.5	4.3	0.875	0.125	0.375	48.2	57.5	25.3	62.8	23.7	20.9	339	1.0	0.0	0.827	45.9	77.8	5.8	78.1	4.3
580	580$_e$	0.875	0.125	0.5	0.875	0.75	0.5	360	0.677	0.125	0.875	46.0	52.8	−7.3	53.3	352.0	0.875	0.125	0.5	48.4	59.1	16.9	61.5	15.9	25.2	315	0.736	0.0	1.0	41.4	70.4	−9.8	71.1	352.0
581	581$_e$	0.875	0.125	0.625	0.875	0.75	0.5	349	0.577	0.125	0.875	43.2	48.2	−11.4	49.5	346.6	0.875	0.125	0.625	48.8	60.3	9.3	61.0	8.8	24.7	306	0.603	0.0	1.0	37.6	64.3	−15.3	66.1	346.6
582	582$_e$	0.875	0.125	0.75	0.875	0.75	0.5	339	0.455	0.125	0.875	40.7	41.6	−17.5	45.1	337.1	0.875	0.125	0.75	48.9	62.0	2.9	62.0	2.7	30.0	296	0.44	0.0	1.0	34.2	55.4	−23.3	60.2	337.1
583	583$_e$	0.875	0.125	0.875	0.875	0.75	0.5	330	0.366	0.125	0.875	38.3	35.8	−21.8	41.9	328.6	0.875	0.125	0.875	49.3	62.9	−2.0	62.9	358.1	35.3	288	0.321	0.0	1.0	31.1	47.7	−29.1	55.9	328.6
584	584$_e$	0.875	0.125	1.0	1.0	0.875	0.562	322	0.326	0.125	1.0	37.1	35.9	−29.0	46.2	321.0	0.875	0.125	1.0	49.6	64.5	−6.6	64.9	354.1	38.4	282	0.23	0.0	1.0	28.7	41.0	−33.2	52.8	321.0
585	585$_e$	0.875	0.25	0.0	0.875	0.875	0.437	46	0.875	0.173	0.0	48.3	49.4	46.5	67.9	43.3	0.875	0.25	0.0	51.7	45.6	50.7	68.2	48.0	6.6	40	1.0	0.198	0.0	51.7	56.5	53.2	77.6	43.3
586	586$_e$	0.875	0.25	0.125	0.875	0.75	0.5	39	0.875	0.176	0.125	50.5	49.9	35.6	61.3	35.5	0.875	0.25	0.125	52.6	45.0	43.6	62.7	44.1	9.6	33	1.0	0.068	0.0	47.3	66.5	47.4	81.7	35.5
587	587$_e$	0.875	0.25	0.25	0.875	0.625	0.562	390	0.875	0.25	0.409	55.4	45.1	21.5	50.0	25.4	0.875	0.25	0.25	53.7	44.1	35.9	56.8	39.1	14.5	375	1.0	0.0	0.254	45.6	72.2	34.4	80.0	25.4
588	588$_e$	0.875	0.25	0.375	0.875	0.625	0.562	379	0.875	0.25	0.606	55.6	46.9	11.0	48.2	13.2	0.875	0.25	0.375	54.3	44.5	28.2	52.7	32.3	17.3	355	1.0	0.0	0.57	45.9	75.0	17.6	77.1	13.2
589	589$_e$	0.875	0.25	0.5	0.875	0.625	0.562	367	0.875	0.25	0.874	55.7	49.5	−0.1	49.5	359.8	0.875	0.25	0.5	54.5	45.9	19.9	50.0	23.4	20.4	330	1.0	0.0	0.999	46.1	79.3	−0.1	79.3	359.8
590	590$_e$	0.875	0.25	0.625	0.875	0.625	0.562	353	0.682	0.25	0.875	52.0	42.8	−7.2	43.4	350.4	0.875	0.25	0.625	55.1	47.5	10.8	48.7	12.8	18.9	312	0.692	0.0	1.0	40.0	68.5	−11.5	69.4	350.4
591	591$_e$	0.875	0.25	0.75	0.875	0.625	0.562	341	0.546	0.25	0.875	48.8	35.7	−13.7	38.3	339.0	0.875	0.25	0.75	55.4	48.8	4.0	49.0	4.6	23.0	298	0.473	0.0	1.0	35.0	57.2	−21.9	61.3	339.0
592	592$_e$	0.875	0.25	0.875	0.875	0.625	0.562	330	0.451	0.25	0.875	46.4	29.8	−18.2	34.9	328.6	0.875	0.25	0.875	56.0	49.9	−1.8	49.9	357.9	27.6	288	0.321	0.0	1.0	31.1	47.7	−29.1	55.9	328.6
593	593$_e$	0.875	0.25	1.0	1.0	0.75	0.625	321	0.411	0.25	1.0	45.3	30.2	−25.3	39.4	320.0	0.875	0.25	1.0	56.7	51.9	−6.8	52.3	352.4	30.6	281	0.214	0.0	1.0	28.6	40.3	−33.7	52.6	320.0
594	594$_e$	0.875	0.375	0.0	0.875	0.875	0.437	55	0.875	0.288	0.0	53.0	39.0	52.4	65.4	53.3	0.875	0.375	0.0	57.5	33.5	57.7	66.8	59.8	8.8	48	1.0	0.329	0.0	57.1	44.6	59.9	74.7	53.3
595	595$_e$	0.875	0.375	0.125	0.875	0.75	0.5	49	0.875	0.309	0.125	55.1	39.2	41.5	57.1	46.6	0.875	0.375	0.125	57.9	33.6	48.9	59.4	55.5	9.7	43	1.0	0.246	0.0	53.5	52.2	55.3	76.1	46.6
596	596$_e$	0.875	0.375	0.25	0.875	0.625	0.562	41	0.875	0.322	0.25	57.3	39.6	30.6	50.1	37.7	0.875	0.375	0.25	58.6	34.1	39.3	52.1	49.0	10.3	36	1.0	0.115	0.0	48.6	63.4	49.1	80.2	37.7
597	597$_e$	0.875	0.375	0.375	0.875	0.5	0.625	390	0.875	0.375	0.502	61.7	36.1	17.2	40.0	25.4	0.875	0.375	0.375	59.7	33.8	30.7	45.6	42.2	13.8	375	1.0	0.0	0.254	45.6	72.2	34.4	80.0	25.4
598	598$_e$	0.875	0.375	0.5	0.875	0.5	0.625	376	0.875	0.375	0.703	61.9	38.0	6.6	38.6	9.8	0.875	0.375	0.5	60.3	34.8	21.9	41.1	32.1	15.7	349	1.0	0.0	0.657	46.0	76.1	13.2	77.2	9.8
599	599$_e$	0.875	0.375	0.625	0.875	0.5	0.625	360	0.743	0.375	0.875	59.6	35.2	−4.9	35.5	352.0	0.875	0.375	0.625	61.1	36.1	12.9	38.3	19.7	17.9	315	0.736	0.0	1.0	41.4	70.4	−9.8	71.1	352.0
600	600$_e$	0.875	0.375	0.75	0.875	0.5	0.625	344	0.636	0.375	0.875	56.9	29.9	−9.8	31.5	341.8	0.875	0.375	0.75	61.4	37.8	4.6	38.1	7.0	17.1	301	0.522	0.0	1.0	36.0	59.9	−19.6	63.0	341.8
601	601$_e$	0.875	0.375	0.875	0.875	0.5	0.625	330	0.535	0.375	0.875	54.4	23.8	−14.5	27.9	328.6	0.875	0.375	0.875	62.3	38.7	−1.4	38.7	357.8	21.3	288	0.321	0.0	1.0	31.1	47.7	−29.1	55.9	328.6
602	602$_e$	0.875	0.375	1.0	1.0	0.625	0.687	319	0.489	0.375	1.0	53.5	24.2	−21.7	32.5	318.1	0.875	0.375	1.0	63.0	40.3	−7.2	40.9	349.7	23.5	279	0.182	0.0	1.0	28.3	38.8	−34.7	52.1	318.1
603	603$_e$	0.875	0.5	0.0	0.875	0.875	0.437	65	0.875	0.408	0.0	58.5	28.0	58.7	65.1	64.4	0.875	0.5	0.0	63.7	21.0	64.7	68.1	72.0	10.6	57	1.0	0.466	0.0	63.3	32.0	67.1	74.4	64.4
604	604$_e$	0.875	0.5	0.125	0.875	0.75	0.5	60	0.875	0.423	0.125	60.1	28.7	47.5	55.5	58.8	0.875	0.5	0.125	63.9	22.1	53.8	58.2	67.6	9.8	53	1.0	0.398	0.0	60.2	38.2	63.4	74.1	58.8
605	605$_e$	0.875	0.5	0.25	0.875	0.625	0.562	53	0.875	0.438	0.25	61.9	29.5	36.5	46.9	51.0	0.875	0.5	0.25	64.0	23.7	43.4	49.4	61.3	9.1	47	1.0	0.301	0.0	55.9	47.2	58.5	75.1	51.0
606	606$_e$	0.875	0.5	0.375	0.875	0.5	0.625	44	0.875	0.458	0.375	64.1	29.6	25.8	39.3	41.0	0.875	0.5	0.375	64.9	24.1	33.4	41.2	54.1	9.4	38	1.0	0.166	0.0	50.5	59.2	51.6	78.6	41.0
607	607$_e$	0.875	0.5	0.5	0.875	0.375	0.687	390	0.875	0.5	0.595	67.9	27.0	12.9	30.0	25.4	0.875	0.5	0.5	65.9	24.7	24.0	34.4	44.2	11.5	375	1.0	0.0	0.254	45.6	72.2	34.4	80.0	25.4
608	608$_e$	0.875	0.5	0.625	0.875	0.375	0.687	371	0.875	0.5	0.81	68.0	29.2	2.2	29.2	4.3	0.875	0.5	0.625	66.7	26.0	14.9	29.9	29.8	13.1	339	1.0	0.0	0.827	45.9	77.8	5.8	78.1	4.3
609	609$_e$	0.875	0.5	0.75	0.875	0.375	0.687	349	0.726	0.5	0.875	64.9	24.1	−5.7	24.7	346.6	0.875	0.5	0.75	67.4	27.8	5.7	28.4	11.6	12.3	306	0.603	0.0	1.0	37.6	64.3	−15.3	66.1	346.6
610	610$_e$	0.875	0.5	0.875	0.875	0.375	0.687	330	0.62	0.5	0.875	62.5	17.9	−10.9	20.9	328.6	0.875	0.5	0.875	68.2	29.1	−0.9	29.1	358.1	16.0	288	0.321	0.0	1.0	31.1	47.7	−29.1	55.9	328.6
611	611$_e$	0.875	0.5	1.0	1.0	0.5	0.75	316	0.567	0.5	1.0	61.8	18.2	−18.0	25.7	315.3	0.875	0.5	1.0	69.1	30.9	−7.1	31.7	346.9	18.2	277	0.135	0.0	1.0	27.9	36.5	−36.1	51.4	315.3
612	612$_e$	0.875	0.625	0.0	0.875	0.875	0.437	74	0.875	0.507	0.0	63.8	18.0	65.0	67.5	74.4	0.875	0.625	0.0	70.1	9.2	72.5	73.1	82.7	13.1	65	1.0	0.579	0.0	69.5	20.6	74.3	77.1	74.4
613	613$_e$	0.875	0.625	0.125	0.875	0.75	0.5	71	0.875	0.532	0.125	65.5	18.4	53.9	56.9	71.1	0.875	0.625	0.125	70.5	9.9	60.9	61.7	80.7	12.0	62	1.0	0.543	0.0	67.4	24.5	71.9	75.9	71.1
614	614$_e$	0.875	0.625	0.25	0.875	0.625	0.562	67	0.875	0.558	0.25	67.3	18.4	42.7	46.5	66.6	0.875	0.625	0.25	71.4	10.4	49.1	50.2	78.0	11.0	59	1.0	0.494	0.0	64.6	29.4	68.4	74.5	66.6
615	615$_e$	0.875	0.625	0.375	0.875	0.5	0.625	60	0.875	0.574	0.375	69.0	19.1	31.7	37.0	58.8	0.875	0.625	0.375	71.7	11.9	38.5	40.3	72.8	10.3	53	1.0	0.398	0.0	60.2	38.2	63.4	74.1	58.8
616	616$_e$	0.875	0.625	0.5	0.875	0.375	0.687	49	0.875	0.592	0.5	70.9	19.6	20.7	28.5	46.6	0.875	0.625	0.5	72.5	13.3	27.6	30.7	64.1	9.4	43	1.0	0.246	0.0	53.5	52.2	55.3	76.1	46.6
617	617$_e$	0.875	0.625	0.625	0.875	0.25	0.75	390	0.875	0.625	0.688	74.2	18.0	8.6	20.0	25.4	0.875	0.625	0.625	73.5	14.5	17.6	22.8	50.5	9.7	375	1.0	0.0	0.254	45.6	72.2	34.4	80.0	25.4
618	618$_e$	0.875	0.625	0.75	0.875	0.25	0.75	360	0.809	0.625	0.875	73.1	17.6	−2.4	17.7	352.0	0.875	0.625	0.75	74.4	16.2	8.4	18.3	27.4	11.0	315	0.736	0.0	1.0	41.4	70.4	−9.8	71.1	352.0
619	619$_e$	0.875	0.625	0.875	0.875	0.25	0.75	330	0.705	0.625	0.875	70.5	11.9	−7.2	13.9	328.6	0.875	0.625	0.875	75.3	17.9	0.6	17.9	1.9	11.0	288	0.321	0.0	1.0	31.1	47.7	−29.1	55.9	328.6
620	620$_e$	0.875	0.625	1.0	1.0	0.375	0.812	311	0.649	0.625	1.0	69.7	12.3	−14.4	19.0	310.5	0.875	0.625	1.0	76.3	19.9	−6.4	20.9	342.1	12.8	273	0.064	0.0	1.0	26.5	32.9	−38.4	50.6	310.5
621	621$_e$	0.875	0.75	0.0	0.875	0.875	0.437	82	0.875	0.615	0.0	69.3	8.2	71.3	71.7	83.4	0.875	0.75	0.0	74.7	1.3	77.7	77.7	89.0	10.8	73	1.0	0.703	0.0	75.7	9.4	81.4	82.0	83.4
622	622$_e$	0.875	0.75	0.125	0.875	0.75	0.5	81	0.875	0.638	0.125	71.1	8.1	60.3	60.9	82.2	0.875	0.75	0.125	75.7	1.0	65.9	65.9	89.1	10.1	72	1.0	0.684	0.0	74.9	10.9	80.5	81.2	82.2
623	623$_e$	0.875	0.75	0.25	0.875	0.625	0.562	79	0.875	0.655	0.25	72.7	8.5	49.0	49.8	80.0	0.875	0.75	0.25	76.3	1.9	53.4	53.4	87.9	8.7	69	1.0	0.648	0.0	73.2	13.7	78.4	79.6	80.0
624	624$_e$	0.875	0.75	0.375	0.875	0.5	0.625	76	0.875	0.677	0.375	74.3	8.9	37.9	38.9	76.7	0.875	0.75	0.375	77.2	2.8	42.2	42.3	86.1	7.9	66	1.0	0.604	0.0	70.9	17.9	75.9	77.9	76.7
625	625$_e$	0.875	0.75	0.5	0.875	0.375	0.687	71	0.875	0.703	0.5	76.1	9.2	26.9	28.4	71.1	0.875	0.75	0.5	77.9	4.5	30.7	31.0	81.5	6.2	62	1.0	0.543	0.0	67.4	24.5	71.9	75.9	71.1
626	626$_e$	0.875	0.75	0.625	0.875	0.25	0.75	60	0.875	0.724	0.625	77.8	9.5	15.8	18.5	58.8	0.875	0.75	0.625	78.7	6.4	19.6	20.7	71.8	5.0	53	1.0	0.398	0.0	60.2	38.2	63.4	74.1	58.8
627	627$_e$	0.875	0.75	0.75	0.875	0.125	0.812	390	0.875	0.75	0.781	80.4	9.0	4.3	10.0	25.4	0.875	0.75	0.75	79.7	8.2	9.9	12.9	50.2	5.7	375	1.0	0.0	0.254	45.6	72.2	34.4	80.0	25.4
628	628$_e$	0.875	0.75	0.875	0.875	0.125	0.812	330	0.79	0.75	0.875	78.6	5.9	−3.6	6.9	328.6	0.875	0.75	0.875	80.8	9.9	1.7	10.1	9.6	7.0	288	0.321	0.0	1.0	31.1	47.7	−29.1	55.9	328.6
629	629$_e$	0.875	0.75	1.0	1.0	0.25	0.875	300	0.75	0.776	1.0	78.7	5.8	−10.0	11.6	300.1	0.875	0.75	1.0	81.1	12.3	−6.1	13.7	333.7	8.0	264	0.0	0.105	1.0	28.1	23.4	−40.3	46.7	300.1
630	630$_e$	0.875	0.875	0.0	0.875	0.875	0.437	90	0.875	0.769	0.0	76.2	−3.1	79.1	79.1	92.3	0.875	0.875	0.0	79.8	−7.2	83.8	84.1	94.9	7.1	83	1.0	0.878	0.0	83.6	−3.6	90.4	90.4	92.3
631	631$_e$	0.875	0.875	0.125	0.875	0.75	0.5	90	0.875	0.784	0.125	77.7	−2.7	67.8	67.8	92.3	0.875	0.875	0.125	80.6	−6.9	70.6	71.0	95.6	5.9	83	1.0	0.878	0.0	83.6	−3.6	90.4	90.4	92.3
632	632$_e$	0.875	0.875	0.25	0.875	0.625	0.562	90	0.875	0.799	0.25	79.2	−2.2	56.5	56.5	92.3	0.875	0.875	0.25	81.4	−6.1	57.8	58.2	96.1	4.6	83	1.0	0.878	0.0	83.6	−3.6	90.4	90.4	92.3
633	633$_e$	0.875	0.875	0.375	0.875	0.5	0.625	90	0.875	0.814	0.375	80.7	−1.8	45.2	45.2	92.3	0.875	0.875	0.375	82.3	−5.3	45.8	46.1	96.6	3.9	83	1.0	0.878	0.0	83.6	−3.6	90.4	90.4	92.3
634	634$_e$	0.875	0.875	0.5	0.875	0.375	0.687	90	0.875	0.829	0.5	82.2	−1.3	33.9	33.9	92.3	0.875	0.875	0.5	83.7	−3.9	33.3	33.6	96.8	3.0	83	1.0	0.878	0.0	83.6	−3.6	90.4	90.4	92.3
635	635$_e$	0.875	0.875	0.625	0.875	0.25	0.75	90	0.875	0.844	0.625	83.7	−0.9	22.6	22.6	92.3	0.875	0.875	0.625	84.6	−2.2	22.0	22.1	95.8	1.7	83	1.0	0.878	0.0	83.6	−3.6	90.4	90.4	92.3
636	636$_e$	0.875	0.875	0.75	0.875	0.125	0.812	90	0.875	0.859	0.75	85.2	−0.4	11.3	11.3	92.3	0.875	0.875	0.75	85.6	−0.3	11.7	11.7	91.7	0.6	83	1.0	0.878	0.0	83.6	−3.6	90.4	90.4	92.3
637	637$_e$	0.875	0.875	0.875	0.875	0.0	0.875	360	0.875	0.875	0.875	86.7	0.0	0.0	0.0	0.0	0.875	0.875	0.875	86.7	1.6	2.9	3.3	60.9	3.3	360	1.0	1.0	1.0	95.6	0.0	0.0	0.0	0.0
638	638$_e$	0.875	0.875	1.0	1.0	0.125	0.937	270	0.875	0.932	1.0	88.7	0.1	−5.0	5.0	271.7	0.875	0.875	1.0	87.6	3.8	−5.2	6.4	306.2	3.8	242	0.0	0.458	1.0	40.2	1.2	−40.6	40.6	271.7
639	639$_e$	0.875	1.0	0.0	1.0	1.0	0.5	97	0.807	1.0	0.0	82.4	−15.9	86.2	87.6	100.4	0.875	1.0	0.0	84.3	−13.9	89.2	90.3	98.8	4.1	100	0.807	1.0	0.0	82.4	−15.9	86.2	87.6	100.4
640	640$_e$	0.875	1.0	0.125	1.0	0.875	0.562	98	0.788	1.0	0.125	82.8	−15.1	73.4	75.0	101.6	0.875	1.0	0.125	85.1	−13.6	75.8	77.0	100.2	3.5	103	0.758	1.0	0.0	81.0	−17.2	83.9	85.7	101.6
641	641$_e$	0.875	1.0	0.25	1.0	0.75	0.625	99	0.796	1.0	0.25	83.8	−14.0	61.7	63.3	102.7	0.875	1.0	0.25	86.2	−12.7	63.0	64.3	101.4	3.0	105	0.729	1.0	0.0	79.8	−18.6	82.3	84.4	102

n	HIC*$_{Fe}$	*rgb*_$_{Fe}$			*ict*_$_{Fe}$			$h_{si_F,e}$	*rgb**$_{Fe}$			*LabCh**$_{Fe}$					*rgb*'$_{Fe}$			*LabCh*'$_{Fe}$					*DE*'$_{Fe}$	$h_{siM,e}$	*rgb**$_{Me}$			*LabCh**$_{Me}$				
648	648$_e$	1.0	0.0	0.0	1.0	1.0	0.5	390	1.0	0.0	0.254	45.6	72.2	34.4	80.0	25.4	1.0	0.0	0.0	45.4	70.9	44.8	83.9	32.3	10.5	375	1.0	0.0	0.254	45.6	72.2	34.4	80.0	25.4
649	649$_e$	1.0	0.0	0.125	1.0	1.0	0.5	383	1.0	0.0	0.458	45.8	73.8	23.5	77.5	17.6	1.0	0.0	0.125	45.5	71.4	40.1	81.9	29.3	16.7	362	1.0	0.0	0.458	45.8	73.8	23.5	77.5	17.6
650	650$_e$	1.0	0.0	0.25	1.0	1.0	0.5	376	1.0	0.0	0.657	46.0	76.1	13.2	77.2	9.8	1.0	0.0	0.25	45.6	72.1	34.6	80.0	25.6	21.7	349	1.0	0.0	0.657	46.0	76.1	13.2	77.2	9.8
651	651$_e$	1.0	0.0	0.375	1.0	1.0	0.5	368	1.0	0.0	0.955	46.0	78.9	1.3	78.9	0.9	1.0	0.0	0.375	45.8	72.9	28.3	78.3	21.2	27.6	332	1.0	0.0	0.955	46.0	78.9	1.3	78.9	0.9
652	652$_e$	1.0	0.0	0.5	1.0	1.0	0.5	360	0.736	0.0	1.0	41.4	70.4	−9.8	71.1	352.0	1.0	0.0	0.5	45.9	74.2	21.1	77.1	15.9	31.5	315	0.736	0.0	1.0	41.4	70.4	−9.8	71.1	352.0
653	653$_e$	1.0	0.0	0.625	1.0	1.0	0.5	352	0.666	0.0	1.0	39.3	67.3	−12.5	68.5	349.4	1.0	0.0	0.625	46.0	75.6	14.8	77.0	11.1	29.3	310	0.666	0.0	1.0	39.3	67.3	−12.5	68.5	349.4
654	654$_e$	1.0	0.0	0.75	1.0	1.0	0.5	344	0.522	0.0	1.0	36.0	59.9	−19.6	63.0	341.8	1.0	0.0	0.75	45.9	77.1	8.6	77.6	6.4	34.5	301	0.522	0.0	1.0	36.0	59.9	−19.6	63.0	341.8
655	655$_e$	1.0	0.0	0.875	1.0	1.0	0.5	337	0.407	0.0	1.0	33.5	53.6	−24.7	59.1	335.2	1.0	0.0	0.875	45.9	78.2	4.1	78.3	3.0	39.9	293	0.407	0.0	1.0	33.5	53.6	−24.7	59.1	335.2
656	656$_e$	1.0	0.0	1.0	1.0	1.0	0.5	330	0.321	0.0	1.0	31.1	47.7	−29.1	55.9	328.6	1.0	0.0	1.0	46.1	79.3	−0.2	79.3	359.8	45.3	288	0.321	0.0	1.0	31.1	47.7	−29.1	55.9	328.6
657	657$_e$	1.0	0.125	0.0	1.0	1.0	0.5	37	1.0	0.02	0.0	46.0	69.6	45.6	83.2	33.2	1.0	0.125	0.0	48.9	62.8	49.4	79.9	38.1	8.2	31	1.0	0.02	0.0	46.0	69.6	45.6	83.2	33.2
658	658$_e$	1.0	0.125	0.125	1.0	0.875	0.562	390	1.0	0.125	0.347	51.9	63.1	30.1	70.0	25.4	1.0	0.125	0.125	49.6	62.3	43.6	76.1	34.9	13.7	375	1.0	0.0	0.254	45.6	72.2	34.4	80.0	25.4
659	659$_e$	1.0	0.125	0.25	1.0	0.875	0.562	382	1.0	0.125	0.549	52.1	64.8	19.2	67.6	16.5	1.0	0.125	0.25	49.6	63.1	36.9	73.1	30.3	17.9	360	1.0	0.0	0.485	45.8	74.1	22.0	77.3	16.5
660	660$_e$	1.0	0.125	0.375	1.0	0.875	0.562	374	1.0	0.125	0.752	52.1	67.2	9.0	67.8	7.6	1.0	0.125	0.375	50.0	63.5	30.1	70.3	25.3	21.5	345	1.0	0.0	0.716	45.9	76.8	10.3	77.5	7.6
661	661$_e$	1.0	0.125	0.5	1.0	0.875	0.562	365	0.934	0.125	1.0	51.3	67.2	−2.7	67.3	357.6	1.0	0.125	0.5	50.2	64.7	22.4	68.5	19.1	25.3	326	0.925	0.0	1.0	45.0	76.8	−3.1	76.9	357.6
662	662$_e$	1.0	0.125	0.625	1.0	0.875	0.562	355	0.775	0.125	1.0	48.3	61.8	−8.3	62.4	352.3	1.0	0.125	0.625	50.6	65.8	14.3	67.3	12.2	23.1	315	0.742	0.0	1.0	41.6	70.7	−9.5	71.3	352.3
663	663$_e$	1.0	0.125	0.75	1.0	0.875	0.562	346	0.61	0.125	1.0	44.0	54.0	−15.7	56.2	343.7	1.0	0.125	0.75	50.9	66.9	7.4	67.3	6.3	27.4	303	0.554	0.0	1.0	36.6	61.7	−17.9	64.2	343.7
664	664$_e$	1.0	0.125	0.875	1.0	0.875	0.562	338	0.496	0.125	1.0	41.6	47.7	−21.0	52.2	336.1	1.0	0.125	0.875	51.0	68.3	2.4	68.3	2.0	32.6	295	0.424	0.0	1.0	33.8	54.5	−24.0	59.6	336.1
665	665$_e$	1.0	0.125	1.0	1.0	0.875	0.562	330	0.406	0.125	1.0	39.1	41.8	−25.5	48.9	328.6	1.0	0.125	1.0	51.3	69.1	−2.3	69.2	358.0	37.8	288	0.321	0.0	1.0	31.1	47.7	−29.1	55.9	328.6
666	666$_e$	1.0	0.25	0.0	1.0	1.0	0.5	44	1.0	0.166	0.0	50.5	59.2	51.6	78.6	41.0	1.0	0.25	0.0	53.6	51.9	55.5	76.0	46.8	8.8	38	1.0	0.166	0.0	50.5	59.2	51.6	78.6	41.0
667	667$_e$	1.0	0.25	0.125	1.0	0.875	0.562	38	1.0	0.163	0.125	52.8	59.5	40.7	72.2	34.3	1.0	0.25	0.125	54.4	51.3	48.5	70.6	43.3	11.4	32	1.0	0.044	0.0	46.6	68.0	46.6	82.5	34.3
668	668$_e$	1.0	0.25	0.25	1.0	0.75	0.625	390	1.0	0.25	0.441	58.1	54.1	25.8	60.0	25.4	1.0	0.25	0.25	55.3	50.6	40.6	64.9	38.7	15.4	375	1.0	0.0	0.254	45.6	72.2	34.4	80.0	25.4
669	669$_e$	1.0	0.25	0.375	1.0	0.75	0.625	381	1.0	0.25	0.634	58.3	55.7	15.4	57.8	15.4	1.0	0.25	0.375	55.8	50.9	33.0	60.7	32.9	18.4	359	1.0	0.0	0.512	45.9	74.3	20.5	77.1	15.4
670	670$_e$	1.0	0.25	0.5	1.0	0.75	0.625	371	1.0	0.25	0.87	58.3	58.4	4.4	58.5	4.3	1.0	0.25	0.5	56.4	51.4	24.6	57.0	25.5	21.4	339	1.0	0.0	0.827	45.9	77.8	5.8	78.1	4.3
671	671$_e$	1.0	0.25	0.625	1.0	0.75	0.625	360	0.802	0.25	1.0	54.9	52.8	−7.3	53.3	352.0	1.0	0.25	0.625	56.8	52.8	15.9	55.2	16.7	23.3	315	0.736	0.0	1.0	41.4	70.4	−9.8	71.1	352.0
672	672$_e$	1.0	0.25	0.75	1.0	0.75	0.625	349	0.702	0.25	1.0	52.1	48.2	−11.4	49.5	346.6	1.0	0.25	0.75	57.1	54.5	7.8	55.1	8.1	20.9	306	0.603	0.0	1.0	37.6	64.3	−15.3	66.1	346.6
673	673$_e$	1.0	0.25	0.875	1.0	0.75	0.625	339	0.58	0.25	1.0	49.6	41.6	−17.5	45.1	337.1	1.0	0.25	0.875	57.6	55.4	1.7	55.5	1.7	25.0	296	0.44	0.0	1.0	34.2	55.4	−23.3	60.2	337.1
674	674$_e$	1.0	0.25	1.0	1.0	0.75	0.625	330	0.491	0.25	1.0	47.2	35.8	−21.8	41.9	328.6	1.0	0.25	1.0	58.0	56.2	−3.2	56.3	356.6	29.6	288	0.321	0.0	1.0	31.1	47.7	−29.1	55.9	328.6
675	675$_e$	1.0	0.375	0.0	1.0	1.0	0.5	52	1.0	0.288	0.0	55.3	48.4	57.7	75.4	49.9	1.0	0.375	0.0	59.1	40.3	62.0	74.0	56.9	10.0	46	1.0	0.288	0.0	55.3	48.4	57.7	75.4	49.9
676	676$_e$	1.0	0.375	0.125	1.0	0.875	0.562	46	1.0	0.298	0.125	57.2	49.4	46.5	67.9	43.3	1.0	0.375	0.125	59.2	41.2	53.0	67.1	52.1	10.6	40	1.0	0.198	0.0	51.7	56.5	53.2	77.6	43.3
677	677$_e$	1.0	0.375	0.25	1.0	0.75	0.625	39	1.0	0.301	0.25	59.4	49.9	35.6	61.3	35.5	1.0	0.375	0.25	59.8	41.2	44.0	60.3	46.8	12.0	33	1.0	0.068	0.0	47.3	66.5	47.4	81.7	35.5
678	678$_e$	1.0	0.375	0.375	1.0	0.625	0.687	390	1.0	0.375	0.534	64.3	45.1	21.5	50.0	25.4	1.0	0.375	0.375	61.2	40.1	35.6	53.7	41.6	15.3	375	1.0	0.0	0.254	45.6	72.2	34.4	80.0	25.4
679	679$_e$	1.0	0.375	0.5	1.0	0.625	0.687	379	1.0	0.375	0.731	64.5	46.9	11.0	48.2	13.2	1.0	0.375	0.5	61.7	40.7	27.1	48.9	33.6	17.5	355	1.0	0.0	0.57	45.9	75.0	17.6	77.1	13.2
680	680$_e$	1.0	0.375	0.625	1.0	0.625	0.687	367	1.0	0.375	0.999	64.6	49.5	−0.1	49.5	359.8	1.0	0.375	0.625	62.6	41.7	17.7	45.3	23.0	19.6	330	1.0	0.0	0.999	46.1	79.3	−0.1	79.3	359.8
681	681$_e$	1.0	0.375	0.75	1.0	0.625	0.687	353	0.807	0.375	1.0	60.9	42.8	−7.2	43.4	350.4	1.0	0.375	0.75	63.0	43.5	8.8	44.4	11.4	16.2	312	0.692	0.0	1.0	40.0	68.5	−11.5	69.4	350.4
682	682$_e$	1.0	0.375	0.875	1.0	0.625	0.687	341	0.671	0.375	1.0	57.7	35.7	−13.7	38.3	339.0	1.0	0.375	0.875	63.9	44.3	1.6	44.3	2.1	18.6	298	0.473	0.0	1.0	35.0	57.2	−21.9	61.3	339.0
683	683$_e$	1.0	0.375	1.0	1.0	0.625	0.687	330	0.576	0.375	1.0	55.3	29.8	−18.2	34.9	328.6	1.0	0.375	1.0	64.6	45.0	−3.7	45.2	355.2	22.9	288	0.321	0.0	1.0	31.1	47.7	−29.1	55.9	328.6
684	684$_e$	1.0	0.5	0.0	1.0	1.0	0.5	60	1.0	0.398	0.0	60.2	38.2	63.4	74.1	58.8	1.0	0.5	0.0	64.9	28.9	68.6	74.5	67.1	11.6	53	1.0	0.398	0.0	60.2	38.2	63.4	74.1	58.8
685	685$_e$	1.0	0.5	0.125	1.0	0.875	0.562	55	1.0	0.413	0.125	61.9	39.0	52.4	65.4	53.3	1.0	0.5	0.125	64.9	29.9	58.6	65.9	62.9	11.4	48	1.0	0.329	0.0	57.1	44.6	59.9	74.7	53.3
686	686$_e$	1.0	0.5	0.25	1.0	0.75	0.625	49	1.0	0.434	0.25	64.0	39.2	41.5	57.1	46.6	1.0	0.5	0.25	65.7	30.0	48.4	57.0	58.2	11.6	43	1.0	0.246	0.0	53.5	52.2	55.3	76.1	46.6
687	687$_e$	1.0	0.5	0.375	1.0	0.625	0.687	41	1.0	0.447	0.375	66.2	39.6	30.6	50.1	37.7	1.0	0.5	0.375	66.5	30.2	39.0	49.3	52.2	12.5	36	1.0	0.115	0.0	48.6	63.4	49.1	80.2	37.7
688	688$_e$	1.0	0.5	0.5	1.0	0.5	0.75	390	1.0	0.5	0.627	70.6	36.1	17.2	40.0	25.4	1.0	0.5	0.5	68.0	29.9	28.7	41.5	43.8	13.3	375	1.0	0.0	0.254	45.6	72.2	34.4	80.0	25.4
689	689$_e$	1.0	0.5	0.625	1.0	0.5	0.75	376	1.0	0.5	0.828	70.8	38.0	6.6	38.6	9.8	1.0	0.5	0.625	68.6	31.2	19.2	36.6	31.5	14.4	349	1.0	0.0	0.657	46.0	76.1	13.2	77.2	9.8
690	690$_e$	1.0	0.5	0.75	1.0	0.5	0.75	360	0.868	0.5	1.0	68.5	35.2	−4.9	35.5	352.0	1.0	0.5	0.75	69.1	32.9	10.3	34.5	17.4	15.4	315	0.736	0.0	1.0	41.4	70.4	−9.8	71.1	352.0
691	691$_e$	1.0	0.5	0.875	1.0	0.5	0.75	344	0.761	0.5	1.0	65.8	29.9	−9.8	31.5	341.8	1.0	0.5	0.875	70.2	34.0	2.5	34.1	4.2	13.6	301	0.522	0.0	1.0	36.0	59.9	−19.6	63.0	341.8
692	692$_e$	1.0	0.5	1.0	1.0	0.5	0.75	330	0.66	0.5	1.0	63.3	23.8	−14.5	27.9	328.6	1.0	0.5	1.0	70.7	35.2	−3.7	35.4	353.9	17.3	288	0.321	0.0	1.0	31.1	47.7	−29.1	55.9	328.6
693	693$_e$	1.0	0.625	0.0	1.0	1.0	0.5	68	1.0	0.506	0.0	65.3	28.2	69.2	74.7	67.8	1.0	0.625	0.0	72.1	15.4	77.1	78.6	78.6	16.4	60	1.0	0.506	0.0	65.3	28.2	69.2	74.7	67.8
694	694$_e$	1.0	0.625	0.125	1.0	0.875	0.562	65	1.0	0.533	0.125	67.4	28.0	58.7	65.1	64.4	1.0	0.625	0.125	73.0	15.1	66.5	68.2	77.1	16.0	57	1.0	0.466	0.0	63.3	32.0	67.1	74.4	64.4
695	695$_e$	1.0	0.625	0.25	1.0	0.75	0.625	60	1.0	0.548	0.25	69.0	28.7	47.5	55.5	58.8	1.0	0.625	0.25	73.3	16.2	54.7	57.1	73.4	14.9	53	1.0	0.398	0.0	60.2	38.2	63.4	74.1	58.8
696	696$_e$	1.0	0.625	0.375	1.0	0.625	0.687	53	1.0	0.563	0.375	70.8	29.5	36.5	46.9	51.0	1.0	0.625	0.375	73.7	17.5	43.5	46.9	68.0	14.1	47	1.0	0.301	0.0	55.9	47.2	58.5	75.1	51.0
697	697$_e$	1.0	0.625	0.5	1.0	0.5	0.75	44	1.0	0.583	0.5	73.0	29.6	25.8	39.3	41.0	1.0	0.625	0.5	74.7	18.3	32.2	37.0	60.3	13.0	38	1.0	0.166	0.0	50.5	59.2	51.6	78.6	41.0
698	698$_e$	1.0	0.625	0.625	1.0	0.375	0.812	390	1.0	0.625	0.72	76.8	27.0	12.9	30.0	25.4	1.0	0.625	0.625	76.0	19.0	21.7	28.9	48.7	11.9	375	1.0	0.0	0.254	45.6	72.2	34.4	80.0	25.4
699	699$_e$	1.0	0.625	0.75	1.0	0.375	0.812	371	1.0	0.625	0.935	77.0	29.2	2.2	29.2	4.3	1.0	0.625	0.75	76.6	20.7	12.6	24.2	31.4	13.4	339	1.0	0.0	0.827	45.9	77.8	5.8	78.1	4.3
700	700$_e$	1.0	0.625	0.875	1.0	0.375	0.812	349	0.851	0.625	1.0	73.8	24.1	−5.7	24.7	346.6	1.0	0.625	0.875	77.7	22.1	3.8	22.4	9.8	10.5	306	0.603	0.0	1.0	37.6	64.3	−15.3	66.1	346.6
701	701$_e$	1.0	0.625	1.0	1.0	0.375	0.812	330	0.745	0.625	1.0	71.4	17.9	−10.9	20.9	328.6	1.0	0.625	1.0	78.3	23.8	−3.0	24.0	352.6	12.0	288	0.321	0.0	1.0	31.1	47.7	−29.1	55.9	328.6
702	702$_e$	1.0	0.75	0.0	1.0	1.0	0.5	76	1.0	0.604	0.0	70.9	17.9	75.9	77.9	76.7	1.0	0.75	0.0	77.9	5.4	83.8	84.0	86.2	16.3	66	1.0	0.604	0.0	70.9	17.9	75.9	77.9	76.7
703	703$_e$	1.0	0.75	0.125	1.0	0.875	0.562	74	1.0	0.632	0.125	72.7	18.0	65.0	67.5	74.4	1.0	0.75	0.125	78.7	5.4	72.0	72.2	85.6	15.6	65	1.0	0.579	0.0	69.5	20.6	74.3	77.1	74.4
704	704$_e$	1.0	0.75	0.25	1.0	0.75	0.625	71	1.0	0.657	0.25	74.4	18.4	53.9	56.9	71.1	1.0	0.75	0.25	79.3	6.1	59.9	60.2	84.1	14.4	62	1.0	0.543	0.0	67.4	24.5	71.9	75.9	71.1
705	705$_e$	1.0	0.75	0.375	1.0	0.625	0.687	67	1.0	0.683	0.375	76.2	18.4	42.7	46.5	66.6	1.0	0.75	0.375	79.9	7.2	47.7	48.3	81.3	12.7	59	1.0	0.494	0.0	64.6	29.4	68.4	74.5	66.6
706	706$_e$	1.0	0.75	0.5	1.0	0.5	0.75	60	1.0	0.699	0.5	77.9	19.1	31.7	37.0	58.8	1.0	0.75	0.5	80.4	9.0	35.3	36.5	75.5	10.9	53	1.0	0.398	0.0	60.2	38.2	63.4	74.1	58.8
707	707$_e$	1.0	0.75	0.625	1.0	0.375	0.812	49	1.0	0.717	0.625	79.8	19.6	20.7	28.5	46.6	1.0	0.75	0.625	81.3	10.8	23.7	26.1	65.5	9.4	43	1.0	0.246	0.0	53.5	52.2	55.3	76.1	46.6
708	708$_e$	1.0	0.75	0.75	1.0	0.25	0.875	390	1.0	0.75	0.813	83.1	18.0	8.6	20.0	25.4	1.0	0.75	0.75	82.4	12.2	13.9	18.5	48.7	7.9	375	1.0	0.0	0.254	45.6	72.2	34.4	80.0	25.4
709	709$_e$	1.0	0.75	0.875	1.0	0.25	0.875	360	0.934	0.75	1.0	82.0	17.6	−2.4	17.7	352.0	1.0	0.75	0.875	83.2	13.9	5.3	14.9	21.0	8.7	315	0.736	0.0	1.0	41.4	70.4	−9.8	71.1	352.0
710	710$_e$	1.0	0.75	1.0	1.0	0.25	0.875	330	0.83	0.75	1.0	79.5	11.9	−7.2	13.9	328.6	1.0	0.75	1.0	84.0	15.8	−2.4	16.0	351.0	7.6	288	0.321	0.0	1.0	31.1	47.7	−29.1	55.9	328.6
711	711$_e$	1.0	0.875	0.0	1.0	1.0	0.5	83	1.0	0.721	0.0	76.6	7.9	82.4	82.8	84.5	1.0	0.875	0.0	83.4	−3.4	90.2	90.2	92.1	15.4	74	1.0	0.721	0.0	76.6	7.9	82.4	82.8	84.5
712	712$_e$	1.0	0.875	0.125	1.0	0.875	0.562	82	1.0	0.74	0.125	78.2	8.2	71.3	71.7	83.4	1.0	0.875	0.125	84.2	−3.3	77.6	77.6	92.4	14.4	73	1.0	0.703	0.0	75.7	9.4	81.4	82.0	83.4
713	713$_e$	1.0	0.875	0.25	1.0	0.75	0.625	81	1.0	0.763	0.25	80.0	8.1	60.3	60.9	82.2	1.0	0.875	0.25	85.3	−3.2	65.1	65.2	92.8	13.4	72	1.0	0.684	0.0	74.9	10.9	80.5	81.2	82.2
714	714$_e$	1.0	0.875	0.375	1.0	0.625	0.687	79	1.0	0.78	0.375	81.6	8.5	49.0	49.8	80.0	1.0	0.875	0.375	85.9	−2.1	52.6	52.6	92.3	12.0	69	1.0	0.648	0.0	73.2	13.7	78.4	79.6	80.0
715	715$_e$	1.0	0.875	0.5	1.0	0.5	0.75	76	1.0	0.802	0.5	83.2	8.9	37.9	38.9	76.7	1.0	0.875	0.5	86.9	−0.8	39.3	39.3	91.2	10.6	66	1.0	0.604	0.0	70.9	17.9	75.9	77.9	76.7
716	716$_e$	1.0	0.875	0.625	1.0	0.375	0.812	71	1.0	0.828	0.625	85.0	9.2	26.9	28.4	71.1	1.0	0.875	0.625	87.9	0.7	27.3	27.3	88.5	9.0	62	1.0	0.543	0.0	67.4	24.5	71.9	75.9	71.1
717	717$_e$	1.0	0.875	0.75	1.0	0.25	0.875	60	1.0	0.849	0.75	86.7	9.5	15.8	18.5	58.8	1.0	0.875	0.75	88.8	2.8	16.3	16.5	80.0	7.0	53	1.0	0.398	0.0	60.2	38.2	63.4	74.1	58.8
718	718$_e$	1.0	0.875	0.875	1.0	0.125	0.937	390	1.0	0.875	0.906	89.3	9.0	4.3	10.0	25.4	1.0	0.875	0.875	89.8	4.6	7.1	8.5	56.8	5.2	375	1.0	0.0	0.254	45.6	72.2	34.4	80.0	25.4
719	719$_e$	1.0	0.875	1.0	1.0	0.125	0.937	330	0.915	0.875	1.0	87.5	5.9	−3.6	6.9	328.6	1.0	0.875	1.0	90.5	6.9	−1.4	7.1	347.9	3.8	288	0.321	0.0	1.0	31.1	47.7	−29.1	55.9	328.6
720	720$_e$	1.0	1.0	0.0	1.0	1.0	0.5	90	1.0	0.878	0.0	83.6	−3.6	90.4	90.4	92.3	1.0	1.0	0.0	87.8	−10.2	95.4	96.0	96.1	9.3	83	1.0	0.878	0.0	83.6	−3.6	90.4	90.4	92.3
721	721$_e$	1.0	1.0	0.125	1.0	0.875	0.562	90	1.0	0.894	0.125	85.1	−3.1	79.1	79.1	92.3	1.0	1.0	0.125	88.5	−10.1	82.6	83.3	96.9	8.5	83	1.0	0.878	0.0	83.6	−3.6	90.4	90.4	92.3
722	722$_e$	1.0	1.0	0.25	1.0	0.75	0.625	90	1.0	0.909	0.25	86.6	−2.7	67.8	67.8	92.3	1.0	1.0	0.25	89.3	−9.7	69.6	70.3	97.9	7.7	83	1.0	0.878	0.0	83.6	−3.6	90.4	90.4

Siehe ähnliche Dateien: http://130.149.60.45/~farbmetrik/PG48/PG48.HTM
Technische Information: http://www.ps.bam.de oder http://130.149.60.45/~farbmetrik

n	HIC*$_{Fe}$	*rgb*_$_{Fe}$			*ict*_$_{Fe}$			$h_{si_F,e}$	*rgb**$_{Fe}$			*LabCh**$_{Fe}$					*rgb*'$_{Fe}$			*LabCh*'$_{Fe}$					*DE*'$_{Fe}$	$h_{siM,e}$	*rgb**$_{Me}$			*LabCh**$_{Me}$				
729	729$_e$	1.0	1.0	1.0	1.0	0.0	1.0	360	1.0	1.0	1.0	95.6	0.0	0.0	0.0	0.0	1.0	1.0	1.0	95.5	0.0	0.0	0.1	112.0	0.1	360	1.0	1.0	1.0	95.6	0.0	0.0	0.0	0.0
730	730$_e$	0.875	1.0	1.0	1.0	0.125	0.937	210	0.875	1.0	0.968	90.5	−4.5	−3.4	5.6	216.9	0.875	1.0	1.0	91.9	−2.9	−4.1	5.0	234.3	2.2	195	0.0	1.0	0.747	55.0	−36.2	−27.2	45.3	216.9
731	731$_e$	0.75	1.0	1.0	1.0	0.25	0.875	210	0.75	1.0	0.936	85.4	−9.0	−6.8	11.3	216.9	0.75	1.0	1.0	87.8	−5.7	−8.6	10.3	236.4	4.4	195	0.0	1.0	0.747	55.0	−36.2	−27.2	45.3	216.9
732	732$_e$	0.625	1.0	1.0	1.0	0.375	0.812	210	0.625	1.0	0.905	80.3	−13.5	−10.2	16.9	216.9	0.625	1.0	1.0	83.2	−8.6	−13.4	15.9	237.2	6.5	195	0.0	1.0	0.747	55.0	−36.2	−27.2	45.3	216.9
733	733$_e$	0.5	1.0	1.0	1.0	0.5	0.75	210	0.5	1.0	0.873	75.3	−18.1	−13.6	22.6	216.9	0.5	1.0	1.0	77.6	−12.2	−19.4	22.9	237.6	8.5	195	0.0	1.0	0.747	55.0	−36.2	−27.2	45.3	216.9
734	734$_e$	0.375	1.0	1.0	1.0	0.625	0.687	210	0.375	1.0	0.842	70.2	−22.6	−17.0	28.3	216.9	0.375	1.0	1.0	72.3	−15.5	−24.9	29.4	238.1	10.8	195	0.0	1.0	0.747	55.0	−36.2	−27.2	45.3	216.9
735	735$_e$	0.25	1.0	1.0	1.0	0.75	0.625	210	0.25	1.0	0.81	65.1	−27.1	−20.4	33.9	216.9	0.25	1.0	1.0	66.5	−19.1	−31.2	36.6	238.4	13.4	195	0.0	1.0	0.747	55.0	−36.2	−27.2	45.3	216.9
736	736$_e$	0.125	1.0	1.0	1.0	0.875	0.562	210	0.125	1.0	0.778	60.0	−31.6	−23.8	39.6	216.9	0.125	1.0	1.0	61.2	−21.8	−36.5	42.5	239.0	16.0	195	0.0	1.0	0.747	55.0	−36.2	−27.2	45.3	216.9
737	737$_e$	0.0	1.0	1.0	1.0	1.0	0.5	210	0.0	1.0	0.747	55.0	−36.2	−27.2	45.3	216.9	0.0	1.0	1.0	55.3	−24.7	−42.3	49.0	239.6	18.8	195	0.0	1.0	0.747	55.0	−36.2	−27.2	45.3	216.9
738	738$_e$	1.0	0.875	0.875	1.0	0.125	0.937	390	1.0	0.875	0.906	89.3	9.0	4.3	10.0	25.4	1.0	0.875	0.875	89.7	4.4	7.8	9.0	60.1	5.7	375	1.0	0.0	0.254	45.6	72.2	34.4	80.0	25.4
739	739$_e$	0.875	0.875	0.875	0.875	0.0	0.875	360	0.875	0.875	0.875	86.7	0.0	0.0	0.0	0.0	0.875	0.875	0.875	86.1	1.2	3.6	3.8	70.9	3.8	360	1.0	1.0	1.0	95.6	0.0	0.0	0.0	0.0
740	740$_e$	0.75	0.875	0.875	0.875	0.125	0.812	210	0.75	0.875	0.843	81.6	−4.5	−3.4	5.6	216.9	0.75	0.875	0.875	82.2	−1.9	−0.8	2.1	204.3	3.6	195	0.0	1.0	0.747	55.0	−36.2	−27.2	45.3	216.9
741	741$_e$	0.625	0.875	0.875	0.875	0.25	0.75	210	0.625	0.875	0.811	76.5	−9.0	−6.8	11.3	216.9	0.625	0.875	0.875	77.9	−5.4	−5.5	7.8	225.6	4.0	195	0.0	1.0	0.747	55.0	−36.2	−27.2	45.3	216.9
742	742$_e$	0.5	0.875	0.875	0.875	0.375	0.687	210	0.5	0.875	0.78	71.4	−13.5	−10.2	16.9	216.9	0.5	0.875	0.875	72.8	−9.5	−11.3	14.8	229.9	4.4	195	0.0	1.0	0.747	55.0	−36.2	−27.2	45.3	216.9
743	743$_e$	0.375	0.875	0.875	0.875	0.5	0.625	210	0.375	0.875	0.748	66.4	−18.1	−13.6	22.6	216.9	0.375	0.875	0.875	67.6	−13.7	−16.9	21.8	230.9	5.6	195	0.0	1.0	0.747	55.0	−36.2	−27.2	45.3	216.9
744	744$_e$	0.25	0.875	0.875	0.875	0.625	0.562	210	0.25	0.875	0.717	61.3	−22.6	−17.0	28.3	216.9	0.25	0.875	0.875	62.2	−18.3	−23.4	29.8	231.9	7.7	195	0.0	1.0	0.747	55.0	−36.2	−27.2	45.3	216.9
745	745$_e$	0.125	0.875	0.875	0.875	0.75	0.5	210	0.125	0.875	0.685	56.2	−27.1	−20.4	33.9	216.9	0.125	0.875	0.875	57.2	−22.1	−28.6	36.1	232.2	9.6	195	0.0	1.0	0.747	55.0	−36.2	−27.2	45.3	216.9
746	746$_e$	0.0	0.875	0.875	0.875	0.875	0.437	210	0.0	0.875	0.653	51.1	−31.6	−23.8	39.6	216.9	0.0	0.875	0.875	51.9	−26.3	−34.9	43.7	232.9	12.3	195	0.0	1.0	0.747	55.0	−36.2	−27.2	45.3	216.9
747	747$_e$	1.0	0.75	0.75	1.0	0.25	0.875	390	1.0	0.75	0.813	83.1	18.0	8.6	20.0	25.4	1.0	0.75	0.75	82.3	11.7	15.1	19.1	52.1	9.1	375	1.0	0.0	0.254	45.6	72.2	34.4	80.0	25.4
748	748$_e$	0.875	0.75	0.75	0.875	0.125	0.812	390	0.875	0.75	0.781	80.4	9.0	4.3	10.0	25.4	0.875	0.75	0.75	79.1	8.0	10.9	13.6	53.6	6.8	375	1.0	0.0	0.254	45.6	72.2	34.4	80.0	25.4
749	749$_e$	0.75	0.75	0.75	0.75	0.0	0.75	360	0.75	0.75	0.75	77.8	0.0	0.0	0.0	0.0	0.75	0.75	0.75	75.6	4.4	6.7	8.0	56.1	8.3	360	1.0	1.0	1.0	95.6	0.0	0.0	0.0	0.0
750	750$_e$	0.625	0.75	0.75	0.75	0.125	0.687	210	0.625	0.75	0.718	72.7	−4.5	−3.4	5.6	216.9	0.625	0.75	0.75	71.2	0.3	1.9	2.0	79.0	7.4	195	0.0	1.0	0.747	55.0	−36.2	−27.2	45.3	216.9
751	751$_e$	0.5	0.75	0.75	0.75	0.25	0.625	210	0.5	0.75	0.686	67.6	−9.0	−6.8	11.3	216.9	0.5	0.75	0.75	66.4	−4.7	−3.8	6.1	219.4	5.3	195	0.0	1.0	0.747	55.0	−36.2	−27.2	45.3	216.9
752	752$_e$	0.375	0.75	0.75	0.75	0.375	0.562	210	0.375	0.75	0.655	62.5	−13.5	−10.2	16.9	216.9	0.375	0.75	0.75	61.8	−9.3	−9.6	13.4	225.8	4.2	195	0.0	1.0	0.747	55.0	−36.2	−27.2	45.3	216.9
753	753$_e$	0.25	0.75	0.75	0.75	0.5	0.5	210	0.25	0.75	0.623	57.5	−18.1	−13.6	22.6	216.9	0.25	0.75	0.75	56.5	−15.2	−16.0	22.1	226.3	3.8	195	0.0	1.0	0.747	55.0	−36.2	−27.2	45.3	216.9
754	754$_e$	0.125	0.75	0.75	0.75	0.625	0.437	210	0.125	0.75	0.592	52.4	−22.6	−17.0	28.3	216.9	0.125	0.75	0.75	52.2	−19.8	−21.1	28.9	226.8	4.9	195	0.0	1.0	0.747	55.0	−36.2	−27.2	45.3	216.9
755	755$_e$	0.0	0.75	0.75	0.75	0.75	0.375	210	0.0	0.75	0.56	47.3	−27.1	−20.4	33.9	216.9	0.0	0.75	0.75	47.3	−25.7	−27.2	37.5	226.6	6.9	195	0.0	1.0	0.747	55.0	−36.2	−27.2	45.3	216.9
756	756$_e$	1.0	0.625	0.625	1.0	0.375	0.812	390	1.0	0.625	0.72	76.8	27.0	12.9	30.0	25.4	1.0	0.625	0.625	76.1	18.3	22.9	29.3	51.3	13.3	375	1.0	0.0	0.254	45.6	72.2	34.4	80.0	25.4
757	757$_e$	0.875	0.625	0.625	0.875	0.25	0.75	390	0.875	0.625	0.688	74.2	18.0	8.6	20.0	25.4	0.875	0.625	0.625	73.0	14.4	18.5	23.5	52.0	10.6	375	1.0	0.0	0.254	45.6	72.2	34.4	80.0	25.4
758	758$_e$	0.75	0.625	0.625	0.75	0.125	0.687	390	0.75	0.625	0.656	71.5	9.0	4.3	10.0	25.4	0.75	0.625	0.625	69.8	10.1	14.0	17.3	54.0	9.9	375	1.0	0.0	0.254	45.6	72.2	34.4	80.0	25.4
759	759$_e$	0.625	0.625	0.625	0.625	0.0	0.625	360	0.625	0.625	0.625	68.9	0.0	0.0	0.0	0.0	0.625	0.625	0.625	65.4	5.8	9.1	10.9	57.3	11.4	360	1.0	1.0	1.0	95.6	0.0	0.0	0.0	0.0
760	760$_e$	0.5	0.625	0.625	0.625	0.125	0.562	210	0.5	0.625	0.593	63.8	−4.5	−3.4	5.6	216.9	0.5	0.625	0.625	61.0	0.4	3.7	3.7	83.2	9.1	195	0.0	1.0	0.747	55.0	−36.2	−27.2	45.3	216.9
761	761$_e$	0.375	0.625	0.625	0.625	0.25	0.5	210	0.375	0.625	0.561	58.7	−9.0	−6.8	11.3	216.9	0.375	0.625	0.625	56.7	−5.3	−2.1	5.7	201.6	6.2	195	0.0	1.0	0.747	55.0	−36.2	−27.2	45.3	216.9
762	762$_e$	0.25	0.625	0.625	0.625	0.375	0.437	210	0.25	0.625	0.53	53.6	−13.5	−10.2	16.9	216.9	0.25	0.625	0.625	51.9	−12.3	−8.5	14.9	214.7	2.6	195	0.0	1.0	0.747	55.0	−36.2	−27.2	45.3	216.9
763	763$_e$	0.125	0.625	0.625	0.625	0.5	0.375	210	0.125	0.625	0.498	48.6	−18.1	−13.6	22.6	216.9	0.125	0.625	0.625	48.0	−18.0	−13.9	22.8	217.6	0.6	195	0.0	1.0	0.747	55.0	−36.2	−27.2	45.3	216.9
764	764$_e$	0.0	0.625	0.625	0.625	0.625	0.312	210	0.0	0.625	0.467	43.5	−22.6	−17.0	28.3	216.9	0.0	0.625	0.625	43.3	−25.1	−20.1	32.1	218.6	3.9	195	0.0	1.0	0.747	55.0	−36.2	−27.2	45.3	216.9
765	765$_e$	1.0	0.5	0.5	1.0	0.5	0.75	390	1.0	0.5	0.627	70.6	36.1	17.2	40.0	25.4	1.0	0.5	0.5	68.2	29.0	29.0	41.1	45.0	14.0	375	1.0	0.0	0.254	45.6	72.2	34.4	80.0	25.4
766	766$_e$	0.875	0.5	0.5	0.875	0.375	0.687	390	0.875	0.5	0.595	67.9	27.0	12.9	30.0	25.4	0.875	0.5	0.5	65.3	24.5	25.2	35.1	45.7	12.8	375	1.0	0.0	0.254	45.6	72.2	34.4	80.0	25.4
767	767$_e$	0.75	0.5	0.5	0.75	0.25	0.625	390	0.75	0.5	0.563	65.3	18.0	8.6	20.0	25.4	0.75	0.5	0.5	62.2	20.1	20.1	28.5	45.0	12.1	375	1.0	0.0	0.254	45.6	72.2	34.4	80.0	25.4
768	768$_e$	0.625	0.5	0.5	0.625	0.125	0.562	390	0.625	0.5	0.531	62.6	9.0	4.3	10.0	25.4	0.625	0.5	0.5	58.7	14.9	15.6	21.6	46.3	13.3	375	1.0	0.0	0.254	45.6	72.2	34.4	80.0	25.4
769	769$_e$	0.5	0.5	0.5	0.5	0.0	0.5	360	0.5	0.5	0.5	60.0	0.0	0.0	0.0	0.0	0.5	0.5	0.5	54.3	8.9	10.1	13.5	48.5	14.6	360	1.0	1.0	1.0	95.6	0.0	0.0	0.0	0.0
770	770$_e$	0.375	0.5	0.5	0.5	0.125	0.437	210	0.375	0.5	0.468	54.9	−4.5	−3.4	5.6	216.9	0.375	0.5	0.5	50.6	1.9	4.3	4.7	65.2	10.9	195	0.0	1.0	0.747	55.0	−36.2	−27.2	45.3	216.9
771	771$_e$	0.25	0.5	0.5	0.5	0.25	0.375	210	0.249	0.5	0.436	49.8	−9.0	−6.8	11.3	216.9	0.25	0.5	0.5	46.0	−5.6	−2.0	6.0	199.5	6.9	195	0.0	1.0	0.747	55.0	−36.2	−27.2	45.3	216.9
772	772$_e$	0.125	0.5	0.5	0.5	0.375	0.312	210	0.124	0.5	0.405	44.7	−13.5	−10.2	16.9	216.9	0.125	0.5	0.5	42.3	−12.7	−7.7	14.9	211.3	3.5	195	0.0	1.0	0.747	55.0	−36.2	−27.2	45.3	216.9
773	773$_e$	0.0	0.5	0.5	0.5	0.5	0.25	210	0.0	0.5	0.373	39.7	−18.1	−13.6	22.6	216.9	0.0	0.5	0.5	38.5	−21.4	−13.9	25.5	213.0	3.5	195	0.0	1.0	0.747	55.0	−36.2	−27.2	45.3	216.9
774	774$_e$	1.0	0.375	0.375	1.0	0.625	0.687	390	1.0	0.375	0.534	64.3	45.1	21.5	50.0	25.4	1.0	0.375	0.375	61.4	39.0	35.7	52.9	42.4	15.7	375	1.0	0.0	0.254	45.6	72.2	34.4	80.0	25.4
775	775$_e$	0.875	0.375	0.375	0.875	0.5	0.625	390	0.875	0.375	0.502	61.7	36.1	17.2	40.0	25.4	0.875	0.375	0.375	58.9	33.9	31.5	46.3	42.8	14.7	375	1.0	0.0	0.254	45.6	72.2	34.4	80.0	25.4
776	776$_e$	0.75	0.375	0.375	0.75	0.375	0.562	390	0.75	0.375	0.47	59.0	27.0	12.9	30.0	25.4	0.75	0.375	0.375	55.9	29.2	26.8	39.7	42.5	14.4	375	1.0	0.0	0.254	45.6	72.2	34.4	80.0	25.4
777	777$_e$	0.625	0.375	0.375	0.625	0.25	0.5	390	0.625	0.375	0.438	56.4	18.0	8.6	20.0	25.4	0.625	0.375	0.375	52.5	23.8	21.9	32.3	42.6	15.0	375	1.0	0.0	0.254	45.6	72.2	34.4	80.0	25.4
778	778$_e$	0.5	0.375	0.375	0.5	0.125	0.437	390	0.5	0.375	0.406	53.7	9.0	4.3	10.0	25.4	0.5	0.375	0.375	48.7	16.8	16.1	23.3	43.7	15.0	375	1.0	0.0	0.254	45.6	72.2	34.4	80.0	25.4
779	779$_e$	0.375	0.375	0.375	0.375	0.0	0.375	360	0.375	0.375	0.375	51.0	0.0	0.0	0.0	0.0	0.375	0.375	0.375	45.0	9.7	10.1	14.0	46.0	15.3	360	1.0	1.0	1.0	95.6	0.0	0.0	0.0	0.0
780	780$_e$	0.25	0.375	0.375	0.375	0.125	0.312	210	0.249	0.375	0.343	46.0	−4.5	−3.4	5.6	216.9	0.25	0.375	0.375	40.9	0.8	3.7	3.8	77.4	10.2	195	0.0	1.0	0.747	55.0	−36.2	−27.2	45.3	216.9
781	781$_e$	0.125	0.375	0.375	0.375	0.25	0.25	210	0.124	0.375	0.311	40.9	−9.0	−6.8	11.3	216.9	0.125	0.375	0.375	37.7	−7.6	−1.5	7.8	191.5	6.3	195	0.0	1.0	0.747	55.0	−36.2	−27.2	45.3	216.9
782	782$_e$	0.0	0.375	0.375	0.375	0.375	0.187	210	0.0	0.375	0.28	35.8	−13.5	−10.2	16.9	216.9	0.0	0.375	0.375	34.4	−17.9	−8.0	19.6	204.0	5.1	195	0.0	1.0	0.747	55.0	−36.2	−27.2	45.3	216.9
783	783$_e$	1.0	0.25	0.25	1.0	0.75	0.625	390	1.0	0.25	0.441	58.1	54.1	25.8	60.0	25.4	1.0	0.25	0.25	55.3	49.7	40.6	64.1	39.2	15.7	375	1.0	0.0	0.254	45.6	72.2	34.4	80.0	25.4
784	784$_e$	0.875	0.25	0.25	0.875	0.625	0.562	390	0.875	0.25	0.409	55.4	45.1	21.5	50.0	25.4	0.875	0.25	0.25	52.8	44.8	36.2	57.7	38.9	15.0	375	1.0	0.0	0.254	45.6	72.2	34.4	80.0	25.4
785	785$_e$	0.75	0.25	0.25	0.75	0.5	0.5	390	0.75	0.25	0.377	52.8	36.1	17.2	40.0	25.4	0.75	0.25	0.25	50.1	39.4	31.1	50.3	38.3	14.6	375	1.0	0.0	0.254	45.6	72.2	34.4	80.0	25.4
786	786$_e$	0.625	0.25	0.25	0.625	0.375	0.437	390	0.625	0.25	0.345	50.1	27.0	12.9	30.0	25.4	0.625	0.25	0.25	46.7	33.8	26.1	42.7	37.7	15.2	375	1.0	0.0	0.254	45.6	72.2	34.4	80.0	25.4
787	787$_e$	0.5	0.25	0.25	0.5	0.25	0.375	390	0.5	0.249	0.313	47.5	18.0	8.6	20.0	25.4	0.5	0.25	0.25	43.2	26.1	19.9	32.8	37.3	14.5	375	1.0	0.0	0.254	45.6	72.2	34.4	80.0	25.4
788	788$_e$	0.375	0.25	0.25	0.375	0.125	0.312	390	0.375	0.249	0.281	44.8	9.0	4.3	10.0	25.4	0.375	0.25	0.25	40.0	18.4	13.9	23.1	37.2	14.3	375	1.0	0.0	0.254	45.6	72.2	34.4	80.0	25.4
789	789$_e$	0.25	0.25	0.25	0.25	0.0	0.25	360	0.25	0.25	0.25	42.1	0.0	0.0	0.0	0.0	0.25	0.25	0.25	36.4	8.8	7.3	11.4	39.4	12.8	360	1.0	1.0	1.0	95.6	0.0	0.0	0.0	0.0
790	790$_e$	0.125	0.25	0.25	0.25	0.125	0.187	210	0.124	0.25	0.218	37.1	−4.5	−3.4	5.6	216.9	0.125	0.25	0.25	33.2	−0.1	1.3	1.3	95.3	7.5	195	0.0	1.0	0.747	55.0	−36.2	−27.2	45.3	216.9
791	791$_e$	0.0	0.25	0.25	0.25	0.25	0.125	210	0.0	0.25	0.186	32.0	−9.0	−6.8	11.3	216.9	0.0	0.25	0.25	30.1	−12.1	−4.7	13.0	201.5	4.1	195	0.0	1.0	0.747	55.0	−36.2	−27.2	45.3	216.9
792	792$_e$	1.0	0.125	0.125	1.0	0.875	0.562	390	1.0	0.125	0.347	51.9	63.1	30.1	70.0	25.4	1.0	0.125	0.125	49.4	61.7	43.9	75.7	35.4	14.1	375	1.0	0.0	0.254	45.6	72.2	34.4	80.0	25.4
793	793$_e$	0.875	0.125	0.125	0.875	0.75	0.5	390	0.875	0.125	0.316	49.2	54.1	25.8	60.0	25.4	0.875	0.125	0.125	46.9	56.6	39.6	69.1	34.9	14.2	375	1.0	0.0	0.254	45.6	72.2	34.4	80.0	25.4
794	794$_e$	0.75	0.125	0.125	0.75	0.625	0.437	390	0.75	0.125	0.284	46.5	45.1	21.5	50.0	25.4	0.75	0.125	0.125	44.4	50.9	33.9	61.2	33.7	13.9	375	1.0	0.0	0.254	45.6	72.2	34.4	80.0	25.4
795	795$_e$	0.625	0.125	0.125	0.625	0.5	0.375	390	0.625	0.125	0.252	43.9	36.1	17.2	40.0	25.4	0.625	0.125	0.125	41.3	44.8	28.5	53.1	32.5	14.5	375	1.0	0.0	0.254	45.6	72.2	34.4	80.0	25.4
796	796$_e$	0.5	0.125	0.125	0.5	0.375	0.312	390	0.5	0.124	0.22	41.2	27.0	12.9	30.0	25.4	0.5	0.125	0.125	38.1	36.7	21.7	42.7	30.6	13.4	375	1.0	0.0	0.254	45.6	72.2	34.4	80.0	25.4
797	797$_e$	0.375	0.125	0.125	0.375	0.25	0.25	390	0.375	0.124	0.188	38.6	18.0	8.6	20.0	25.4	0.375	0.125	0.125	34.9	28.6	15.4	32.5	28.2	13.1	375	1.0	0.0	0.254	45.6	72.2	34.4	80.0	25.4
798	798$_e$	0.25	0.125	0.125	0.25	0.125	0.187	390	0.25	0.124	0.156	35.9	9.0	4.3	10.0	25.4	0.25	0.125	0.125	31.8	18.4	8.4	20.3	24.4	11.0	375	1.0	0.0	0.254	45.6	72.2	34.4	80.0	25.4
799	799$_e$	0.125	0.125	0.125	0.125	0.0	0.125	360	0.125	0.125	0.125	33.2	0.0	0.0	0.0	0.0	0.125	0.125	0.125	28.8	8.2	2.6	8.6	18.0	9.7	360	1.0	1.0	1.0	95.6	0.0	0.0	0.0	0.0
800	800$_e$	0.0	0.125	0.125	0.125	0.125	0.062	210	0.0	0.125	0.093	28.2	−4.5	−3.4	5.6	216.9	0.0	0.125	0.125	26.1	−4.3	−3.2	5.4	216.7	2.0	195	0.0	1.0	0.747	55.0	−36.2	−27.2	45.3	216.9
801	801$_e$	1.0	0.0	0.0	1.0	1.0	0.5	390	1.0	0.0	0.254	45.6	72.2	34.4	80.0	25.4	1.0	0.0	0.0	45.5	70.1	45.1	83.4	32.7	10.9	375	1.0	0.0	0.254	45.6	72.2	34.4	80.0	25.4
802	802$_e$	0.875	0.0	0.0	0.875	0.875	0.437	390	0.875	0.0	0.222	42.9	63.1	30.1	70.0	25.4	0.875	0.0	0.0	43.0	64.9	40.8	76.6	32.1	10.8	375	1.0	0.0	0.254	45.6	72.2	34

Siehe ähnliche Dateien: http://130.149.60.45/~farbmetrik/PG48/PG48.HTM
Technische Information: http://www.ps.bam.de oder http://130.149.60.45/~farbmetrik

TUB-Registrierung: 20130201-PG48/PG48L0NP.PDF /.PS
Anwendung für Messung von Offsetdruck-Ausgabe, Separation cmy0 (CMY0)
TUB-Material: Code=rha4ta

n	HIC*$_{Fe}$	*rgb*_$_{Fe}$			*ict*_$_{Fe}$			$h_{si_F,e}$	*rgb**$_{Fe}$			*LabCh**$_{Fe}$					*rgb*'*$_{Fe}$			*LabCh*'*$_{Fe}$						*DE*'*$_{Fe}$	$h_{siM,e}$	*rgb**$_{Me}$			*LabCh**$_{Me}$				
810	810$_e$	1.0	1.0	1.0	1.0	0.0	1.0	360	1.0	1.0	1.0	95.6	0.0	0.0	0.0	0.0	1.0	1.0	1.0	95.6	0.0	0.1	0.1	116.7	0.1	360	1.0	1.0	1.0	95.6	0.0	0.0	0.0	0.0
811	811$_e$	0.875	0.875	1.0	1.0	0.125	0.937	270	0.875	0.932	1.0	88.7	0.1	−5.0	5.0	271.7	0.875	0.875	1.0	87.2	3.8	−5.3	6.6	305.3	3.9	242	0.0	0.458	1.0	40.2	1.2	−40.6	40.6	271.7
812	812$_e$	0.75	0.75	1.0	1.0	0.25	0.875	270	0.75	0.864	1.0	81.7	0.3	−10.1	10.1	271.7	0.75	0.75	1.0	76.6	9.6	−10.6	14.3	312.1	10.6	242	0.0	0.458	1.0	40.2	1.2	−40.6	40.6	271.7
813	813$_e$	0.625	0.625	1.0	1.0	0.375	0.812	270	0.625	0.796	1.0	74.8	0.4	−15.2	15.2	271.7	0.625	0.625	1.0	67.2	13.6	−15.6	20.8	311.0	15.2	242	0.0	0.458	1.0	40.2	1.2	−40.6	40.6	271.7
814	814$_e$	0.5	0.5	1.0	1.0	0.5	0.75	270	0.5	0.729	1.0	67.9	0.6	−20.3	20.3	271.7	0.5	0.5	1.0	55.8	19.6	−21.4	29.1	312.4	22.6	242	0.0	0.458	1.0	40.2	1.2	−40.6	40.6	271.7
815	815$_e$	0.375	0.375	1.0	1.0	0.625	0.687	270	0.375	0.661	1.0	61.0	0.7	−25.4	25.4	271.7	0.375	0.375	1.0	45.8	24.1	−26.3	35.7	312.5	27.9	242	0.0	0.458	1.0	40.2	1.2	−40.6	40.6	271.7
816	816$_e$	0.25	0.25	1.0	1.0	0.75	0.625	270	0.25	0.593	1.0	54.1	0.9	−30.5	30.5	271.7	0.25	0.25	1.0	37.4	26.6	−31.6	41.3	310.1	30.6	242	0.0	0.458	1.0	40.2	1.2	−40.6	40.6	271.7
817	817$_e$	0.125	0.125	1.0	1.0	0.875	0.562	270	0.125	0.525	1.0	47.1	1.0	−35.5	35.6	271.7	0.125	0.125	1.0	28.7	31.4	−36.1	47.8	311.0	35.5	242	0.0	0.458	1.0	40.2	1.2	−40.6	40.6	271.7
818	818$_e$	0.0	0.0	1.0	1.0	1.0	0.5	270	0.0	0.458	1.0	40.2	1.2	−40.6	40.6	271.7	0.0	0.0	1.0	23.4	30.6	−39.6	50.1	307.6	33.8	242	0.0	0.458	1.0	40.2	1.2	−40.6	40.6	271.7
819	819$_e$	1.0	1.0	0.875	1.0	0.125	0.937	90	1.0	0.984	0.875	94.1	−0.4	11.3	11.3	92.3	1.0	1.0	0.875	94.6	−2.5	9.9	10.2	104.1	2.5	83	1.0	0.878	0.0	83.6	−3.6	90.4	90.4	92.3
820	820$_e$	0.875	0.875	0.875	0.875	0.0	0.875	360	0.875	0.875	0.875	86.7	0.0	0.0	0.0	0.0	0.875	0.875	0.875	86.3	1.2	3.7	3.9	71.1	3.9	360	1.0	1.0	1.0	95.6	0.0	0.0	0.0	0.0
821	821$_e$	0.75	0.75	0.875	0.875	0.125	0.812	270	0.75	0.807	0.875	79.7	0.1	−5.0	5.0	271.7	0.75	0.75	0.875	76.0	6.9	−2.3	7.3	341.0	8.2	242	0.0	0.458	1.0	40.2	1.2	−40.6	40.6	271.7
822	822$_e$	0.625	0.625	0.875	0.875	0.25	0.75	270	0.625	0.739	0.875	72.8	0.3	−10.1	10.1	271.7	0.625	0.625	0.875	66.7	11.0	−8.0	13.6	323.8	12.5	242	0.0	0.458	1.0	40.2	1.2	−40.6	40.6	271.7
823	823$_e$	0.5	0.5	0.875	0.875	0.375	0.687	270	0.5	0.671	0.875	65.9	0.4	−15.2	15.2	271.7	0.5	0.5	0.875	55.5	16.6	−14.6	22.1	318.6	19.1	242	0.0	0.458	1.0	40.2	1.2	−40.6	40.6	271.7
824	824$_e$	0.375	0.375	0.875	0.875	0.5	0.625	270	0.375	0.604	0.875	59.0	0.6	−20.3	20.3	271.7	0.375	0.375	0.875	45.6	21.0	−20.4	29.2	315.8	24.4	242	0.0	0.458	1.0	40.2	1.2	−40.6	40.6	271.7
825	825$_e$	0.25	0.25	0.875	0.875	0.625	0.562	270	0.25	0.536	0.875	52.1	0.7	−25.4	25.4	271.7	0.25	0.25	0.875	37.1	23.2	−26.2	35.0	311.5	27.0	242	0.0	0.458	1.0	40.2	1.2	−40.6	40.6	271.7
826	826$_e$	0.125	0.125	0.875	0.875	0.75	0.5	270	0.125	0.468	0.875	45.1	0.9	−30.5	30.5	271.7	0.125	0.125	0.875	29.0	26.9	−31.2	41.2	310.8	30.6	242	0.0	0.458	1.0	40.2	1.2	−40.6	40.6	271.7
827	827$_e$	0.0	0.0	0.875	0.875	0.875	0.437	270	0.0	0.4	0.875	38.2	1.0	−35.5	35.6	271.7	0.0	0.0	0.875	23.4	26.1	−35.1	43.8	306.6	29.1	242	0.0	0.458	1.0	40.2	1.2	−40.6	40.6	271.7
828	828$_e$	1.0	1.0	0.75	1.0	0.25	0.875	90	1.0	0.969	0.75	92.6	−0.9	22.6	22.6	92.3	1.0	1.0	0.75	93.5	−4.4	20.0	20.4	102.4	4.4	83	1.0	0.878	0.0	83.6	−3.6	90.4	90.4	92.3
829	829$_e$	0.875	0.875	0.75	0.875	0.125	0.812	90	0.875	0.859	0.75	85.2	−0.4	11.3	11.3	92.3	0.875	0.875	0.75	85.2	−0.7	13.0	13.1	93.4	1.8	83	1.0	0.878	0.0	83.6	−3.6	90.4	90.4	92.3
830	830$_e$	0.75	0.75	0.75	0.75	0.0	0.75	360	0.75	0.75	0.75	77.8	0.0	0.0	0.0	0.0	0.75	0.75	0.75	75.1	4.6	6.6	8.1	54.7	8.5	360	1.0	1.0	1.0	95.6	0.0	0.0	0.0	0.0
831	831$_e$	0.625	0.625	0.75	0.75	0.125	0.687	270	0.625	0.682	0.75	70.8	0.1	−5.0	5.0	271.7	0.625	0.625	0.75	66.1	8.4	0.2	8.4	1.7	10.9	242	0.0	0.458	1.0	40.2	1.2	−40.6	40.6	271.7
832	832$_e$	0.5	0.5	0.75	0.75	0.25	0.625	270	0.5	0.614	0.75	63.9	0.3	−10.1	10.1	271.7	0.5	0.5	0.75	54.8	13.8	−6.8	15.4	333.6	16.6	242	0.0	0.458	1.0	40.2	1.2	−40.6	40.6	271.7
833	833$_e$	0.375	0.375	0.75	0.75	0.375	0.562	270	0.375	0.546	0.75	57.0	0.4	−15.2	15.2	271.7	0.375	0.375	0.75	45.6	17.2	−13.3	21.7	322.1	20.3	242	0.0	0.458	1.0	40.2	1.2	−40.6	40.6	271.7
834	834$_e$	0.25	0.25	0.75	0.75	0.5	0.5	270	0.25	0.479	0.75	50.1	0.6	−20.3	20.3	271.7	0.25	0.25	0.75	37.2	19.3	−19.7	27.6	314.5	22.8	242	0.0	0.458	1.0	40.2	1.2	−40.6	40.6	271.7
835	835$_e$	0.125	0.125	0.75	0.75	0.625	0.437	270	0.125	0.411	0.75	43.2	0.7	−25.4	25.4	271.7	0.125	0.125	0.75	29.3	22.6	−25.7	34.2	311.4	25.9	242	0.0	0.458	1.0	40.2	1.2	−40.6	40.6	271.7
836	836$_e$	0.0	0.0	0.75	0.75	0.75	0.375	270	0.0	0.343	0.75	36.2	0.9	−30.5	30.5	271.7	0.0	0.0	0.75	23.6	21.0	−30.2	36.9	304.8	23.7	242	0.0	0.458	1.0	40.2	1.2	−40.6	40.6	271.7
837	837$_e$	1.0	1.0	0.625	1.0	0.375	0.812	90	1.0	0.954	0.625	91.1	−1.3	33.9	33.9	92.3	1.0	1.0	0.625	92.4	−6.1	30.9	31.6	101.2	5.7	83	1.0	0.878	0.0	83.6	−3.6	90.4	90.4	92.3
838	838$_e$	0.875	0.875	0.625	0.875	0.25	0.75	90	0.875	0.844	0.625	83.7	−0.9	22.6	22.6	92.3	0.875	0.875	0.625	84.2	−2.8	23.6	23.8	96.7	2.2	83	1.0	0.878	0.0	83.6	−3.6	90.4	90.4	92.3
839	839$_e$	0.75	0.75	0.625	0.75	0.125	0.687	90	0.75	0.734	0.625	76.3	−0.4	11.3	11.3	92.3	0.75	0.75	0.625	74.4	2.4	16.3	16.5	81.4	6.1	83	1.0	0.878	0.0	83.6	−3.6	90.4	90.4	92.3
840	840$_e$	0.625	0.625	0.625	0.625	0.0	0.625	360	0.625	0.625	0.625	68.9	0.0	0.0	0.0	0.0	0.625	0.625	0.625	65.5	5.9	9.4	11.1	57.6	11.6	360	1.0	1.0	1.0	95.6	0.0	0.0	0.0	0.0
841	841$_e$	0.5	0.5	0.625	0.625	0.125	0.562	270	0.5	0.557	0.625	61.9	0.1	−5.0	5.0	271.7	0.5	0.5	0.625	54.5	11.4	1.1	11.4	5.8	14.8	242	0.0	0.458	1.0	40.2	1.2	−40.6	40.6	271.7
842	842$_e$	0.375	0.375	0.625	0.625	0.25	0.5	270	0.375	0.489	0.625	55.0	0.3	−10.1	10.1	271.7	0.375	0.375	0.625	45.2	14.8	−6.0	16.0	337.7	17.9	242	0.0	0.458	1.0	40.2	1.2	−40.6	40.6	271.7
843	843$_e$	0.25	0.25	0.625	0.625	0.375	0.437	270	0.25	0.421	0.625	48.1	0.4	−15.2	15.2	271.7	0.25	0.25	0.625	36.9	16.3	−13.2	21.0	320.9	19.5	242	0.0	0.458	1.0	40.2	1.2	−40.6	40.6	271.7
844	844$_e$	0.125	0.125	0.625	0.625	0.5	0.375	270	0.125	0.354	0.625	41.2	0.6	−20.3	20.3	271.7	0.125	0.125	0.625	29.1	19.3	−19.9	27.7	314.1	22.2	242	0.0	0.458	1.0	40.2	1.2	−40.6	40.6	271.7
845	845$_e$	0.0	0.0	0.625	0.625	0.625	0.312	270	0.0	0.286	0.625	34.3	0.7	−25.4	25.4	271.7	0.0	0.0	0.625	23.5	16.8	−24.9	30.0	304.0	19.3	242	0.0	0.458	1.0	40.2	1.2	−40.6	40.6	271.7
846	846$_e$	1.0	1.0	0.5	1.0	0.5	0.75	90	1.0	0.939	0.5	89.6	−1.8	45.2	45.2	92.3	1.0	1.0	0.5	91.2	−7.6	43.4	44.1	100.0	6.3	83	1.0	0.878	0.0	83.6	−3.6	90.4	90.4	92.3
847	847$_e$	0.875	0.875	0.5	0.875	0.375	0.687	90	0.875	0.829	0.5	82.2	−1.3	33.9	33.9	92.3	0.875	0.875	0.5	83.1	−4.5	35.6	35.8	97.2	3.6	83	1.0	0.878	0.0	83.6	−3.6	90.4	90.4	92.3
848	848$_e$	0.75	0.75	0.5	0.75	0.25	0.625	90	0.75	0.719	0.5	74.8	−0.9	22.6	22.6	92.3	0.75	0.75	0.5	73.6	0.4	27.0	27.0	88.9	4.8	83	1.0	0.878	0.0	83.6	−3.6	90.4	90.4	92.3
849	849$_e$	0.625	0.625	0.5	0.625	0.125	0.562	90	0.625	0.609	0.5	67.4	−0.4	11.3	11.3	92.3	0.625	0.625	0.5	64.7	3.9	19.0	19.4	78.1	9.3	83	1.0	0.878	0.0	83.6	−3.6	90.4	90.4	92.3
850	850$_e$	0.5	0.5	0.5	0.5	0.0	0.5	360	0.5	0.5	0.5	60.0	0.0	0.0	0.0	0.0	0.5	0.5	0.5	54.3	9.1	9.8	13.4	47.1	14.5	360	1.0	1.0	1.0	95.6	0.0	0.0	0.0	0.0
851	851$_e$	0.375	0.375	0.5	0.5	0.125	0.437	270	0.375	0.432	0.5	53.0	0.1	−5.0	5.0	271.7	0.375	0.375	0.5	45.1	12.0	1.6	12.1	7.7	15.7	242	0.0	0.458	1.0	40.2	1.2	−40.6	40.6	271.7
852	852$_e$	0.25	0.25	0.5	0.5	0.25	0.375	270	0.249	0.364	0.5	46.1	0.3	−10.1	10.1	271.7	0.25	0.25	0.5	36.8	13.1	−6.7	14.7	332.9	16.2	242	0.0	0.458	1.0	40.2	1.2	−40.6	40.6	271.7
853	853$_e$	0.125	0.125	0.5	0.5	0.375	0.312	270	0.124	0.296	0.5	39.2	0.4	−15.2	15.2	271.7	0.125	0.125	0.5	29.0	15.8	−14.1	21.2	318.3	18.5	242	0.0	0.458	1.0	40.2	1.2	−40.6	40.6	271.7
854	854$_e$	0.0	0.0	0.5	0.5	0.5	0.25	270	0.0	0.229	0.5	32.3	0.6	−20.3	20.3	271.7	0.0	0.0	0.5	23.6	12.6	−19.4	23.2	302.9	14.8	242	0.0	0.458	1.0	40.2	1.2	−40.6	40.6	271.7
855	855$_e$	1.0	1.0	0.375	1.0	0.625	0.687	90	1.0	0.924	0.375	88.1	−2.2	56.5	56.5	92.3	1.0	1.0	0.375	89.9	−8.6	55.9	56.5	98.8	6.6	83	1.0	0.878	0.0	83.6	−3.6	90.4	90.4	92.3
856	856$_e$	0.875	0.875	0.375	0.875	0.5	0.625	90	0.875	0.814	0.375	80.7	−1.8	45.2	45.2	92.3	0.875	0.875	0.375	81.9	−5.6	47.6	47.9	96.7	4.7	83	1.0	0.878	0.0	83.6	−3.6	90.4	90.4	92.3
857	857$_e$	0.75	0.75	0.375	0.75	0.375	0.562	90	0.75	0.704	0.375	73.3	−1.3	33.9	33.9	92.3	0.75	0.75	0.375	72.6	−0.8	38.3	38.3	91.1	4.5	83	1.0	0.878	0.0	83.6	−3.6	90.4	90.4	92.3
858	858$_e$	0.625	0.625	0.375	0.625	0.25	0.5	90	0.625	0.594	0.375	65.9	−0.9	22.6	22.6	92.3	0.625	0.625	0.375	64.1	2.1	29.3	29.4	85.7	7.6	83	1.0	0.878	0.0	83.6	−3.6	90.4	90.4	92.3
859	859$_e$	0.5	0.5	0.375	0.5	0.125	0.437	90	0.5	0.484	0.375	58.5	−0.4	11.3	11.3	92.3	0.5	0.5	0.375	53.6	6.9	18.8	20.1	69.7	11.6	83	1.0	0.878	0.0	83.6	−3.6	90.4	90.4	92.3
860	860$_e$	0.375	0.375	0.375	0.375	0.0	0.375	360	0.375	0.375	0.375	51.0	0.0	0.0	0.0	0.0	0.375	0.375	0.375	44.7	10.1	9.6	14.0	43.4	15.3	360	1.0	1.0	1.0	95.6	0.0	0.0	0.0	0.0
861	861$_e$	0.25	0.25	0.375	0.375	0.125	0.312	270	0.249	0.307	0.375	44.1	0.1	−5.0	5.0	271.7	0.25	0.25	0.375	36.9	10.5	0.5	10.5	3.1	13.8	242	0.0	0.458	1.0	40.2	1.2	−40.6	40.6	271.7
862	862$_e$	0.125	0.125	0.375	0.375	0.25	0.25	270	0.124	0.239	0.375	37.2	0.3	−10.1	10.1	271.7	0.125	0.125	0.375	28.8	12.5	−7.8	14.8	328.0	15.0	242	0.0	0.458	1.0	40.2	1.2	−40.6	40.6	271.7
863	863$_e$	0.0	0.0	0.375	0.375	0.375	0.187	270	0.0	0.171	0.375	30.3	0.4	−15.2	15.2	271.7	0.0	0.0	0.375	23.3	8.6	−14.0	16.5	301.4	10.7	242	0.0	0.458	1.0	40.2	1.2	−40.6	40.6	271.7
864	864$_e$	1.0	1.0	0.25	1.0	0.75	0.625	90	1.0	0.909	0.25	86.6	−2.7	67.8	67.8	92.3	1.0	1.0	0.25	88.9	−9.2	67.9	68.5	97.7	6.9	83	1.0	0.878	0.0	83.6	−3.6	90.4	90.4	92.3
865	865$_e$	0.875	0.875	0.25	0.875	0.625	0.562	90	0.875	0.799	0.25	79.2	−2.2	56.5	56.5	92.3	0.875	0.875	0.25	81.2	−6.4	58.4	58.8	96.2	5.0	83	1.0	0.878	0.0	83.6	−3.6	90.4	90.4	92.3
866	866$_e$	0.75	0.75	0.25	0.75	0.5	0.5	90	0.75	0.689	0.25	71.8	−1.8	45.2	45.2	92.3	0.75	0.75	0.25	72.1	−2.0	48.5	48.5	92.4	3.3	83	1.0	0.878	0.0	83.6	−3.6	90.4	90.4	92.3
867	867$_e$	0.625	0.625	0.25	0.625	0.375	0.437	90	0.625	0.579	0.25	64.4	−1.3	33.9	33.9	92.3	0.625	0.625	0.25	63.5	0.8	38.9	38.9	88.6	5.6	83	1.0	0.878	0.0	83.6	−3.6	90.4	90.4	92.3
868	868$_e$	0.5	0.5	0.25	0.5	0.25	0.375	90	0.5	0.469	0.249	57.0	−0.9	22.6	22.6	92.3	0.5	0.5	0.25	53.4	5.2	27.2	27.7	79.0	8.5	83	1.0	0.878	0.0	83.6	−3.6	90.4	90.4	92.3
869	869$_e$	0.375	0.375	0.25	0.375	0.125	0.312	90	0.375	0.359	0.249	49.5	−0.4	11.3	11.3	92.3	0.375	0.375	0.25	44.7	7.7	17.3	19.0	65.8	11.3	83	1.0	0.878	0.0	83.6	−3.6	90.4	90.4	92.3
870	870$_e$	0.25	0.25	0.25	0.25	0.0	0.25	360	0.25	0.25	0.25	42.1	0.0	0.0	0.0	0.0	0.25	0.25	0.25	36.9	9.2	6.8	11.4	36.3	12.6	360	1.0	1.0	1.0	95.6	0.0	0.0	0.0	0.0
871	871$_e$	0.125	0.125	0.25	0.25	0.125	0.187	270	0.124	0.182	0.25	35.2	0.1	−5.0	5.0	271.7	0.125	0.125	0.25	28.8	10.2	−2.4	10.5	346.3	12.2	242	0.0	0.458	1.0	40.2	1.2	−40.6	40.6	271.7
872	872$_e$	0.0	0.0	0.25	0.25	0.25	0.125	270	0.0	0.114	0.25	28.3	0.3	−10.1	10.1	271.7	0.0	0.0	0.25	23.9	5.9	−10.1	11.7	300.3	7.1	242	0.0	0.458	1.0	40.2	1.2	−40.6	40.6	271.7
873	873$_e$	1.0	1.0	0.125	1.0	0.875	0.562	90	1.0	0.894	0.125	85.1	−3.1	79.1	79.1	92.3	1.0	1.0	0.125	88.1	−9.7	80.8	81.4	96.9	7.4	83	1.0	0.878	0.0	83.6	−3.6	90.4	90.4	92.3
874	874$_e$	0.875	0.875	0.125	0.875	0.75	0.5	90	0.875	0.784	0.125	77.7	−2.7	67.8	67.8	92.3	0.875	0.875	0.125	80.6	−7.1	70.7	71.1	95.8	6.0	83	1.0	0.878	0.0	83.6	−3.6	90.4	90.4	92.3
875	875$_e$	0.75	0.75	0.125	0.75	0.625	0.437	90	0.75	0.674	0.125	70.3	−2.2	56.5	56.5	92.3	0.75	0.75	0.125	71.4	−2.8	59.7	59.8	92.7	3.5	83	1.0	0.878	0.0	83.6	−3.6	90.4	90.4	92.3
876	876$_e$	0.625	0.625	0.125	0.625	0.5	0.375	90	0.625	0.564	0.125	62.9	−1.8	45.2	45.2	92.3	0.625	0.625	0.125	62.9	0.2	49.0	49.0	89.7	4.3	83	1.0	0.878	0.0	83.6	−3.6	90.4	90.4	92.3
877	877$_e$	0.5	0.5	0.125	0.5	0.375	0.312	90	0.5	0.454	0.124	55.5	−1.3	33.9	33.9	92.3	0.5	0.5	0.125	53.1	4.2	36.2	36.5	83.2	6.5	83	1.0	0.878	0.0	83.6	−3.6	90.4	90.4	92.3
878	878$_e$	0.375	0.375	0.125	0.375	0.25	0.25	90	0.375	0.344	0.124	48.0	−0.9	22.6	22.6	92.3	0.375	0.375	0.125	44.1	6.5	24.6	25.5	75.2	8.6	83	1.0	0.878	0.0	83.6	−3.6	90.4	90.4	92.3
879	879$_e$	0.25	0.25	0.125	0.25	0.125	0.187	90	0.25	0.234	0.124	40.6	−0.4	11.3	11.3	92.3	0.25	0.25	0.125	36.7	7.6	12.8	14.9	59.0	9.1	83	1.0	0.878	0.0	83.6	−3.6	90.4	90.4	92.3
880	880$_e$	0.125	0.125	0.125	0.125	0.0	0.125	360	0.125	0.125	0.125	33.2	0.0	0.0	0.0	0.0	0.125	0.125	0.125	28.8	8.9	1.9	9.1	12.5	10.1	360	1.0	1.0	1.0	95.6	0.0	0.0	0.0	0.0
881	881$_e$	0.0	0.0	0.125	0.125	0.125	0.062	270	0.0	0.057	0.125	26.3	0.1	−5.0	5.0	271.7	0.0	0.0	0.125	23.5	3.9	−6.7	7.8	300.0	4.9	242	0.0	0.458	1.0	40.2	1.2	−40.6	40.6	271.7
882	882$_e$	1.0	1.0	0.0	1.0	1.0	0.5	90	1.0	0.878	0.0	83.6	−3.6	90.4	90.4	92.3	1.0	1.0	0.0	87.6	−10.0	93.9	94.5	96.0	8.3	83	1.0	0.878	0.0	83.6	−3.6	90.4	90.4	92.3
883	883$_e$	0.875	0.875	0.0	0.875	0.875	0.437	90	0.875	0.769	0.0	76.2	−3.1	79.1	79.1	92.3	0.875	0.875	0.0	80.0	−7.8	83.1	83.5	95.3	7.2	83	1.0	0.878	0.0	83.6	−

n	HIC*$_{Fe}$	*rgb*_$_{Fe}$			*ict*_$_{Fe}$			$h_{si_F,e}$	*rgb**$_{Fe}$			*LabCh**$_{Fe}$				*rgb*'*$_{Fe}$			*LabCh*'*$_{Fe}$				*DE*'*$_{Fe}$	$h_{siM,e}$	*rgb**$_{Me}$			*LabCh**$_{Me}$			
891	891$_e$	1.0	1.0	1.0	1.0	0.0	1.0	360	1.0	1.0	1.0	95.6	0.0	0.0	0.0	0.0	1.0	1.0	95.6	0.0	0.1	0.1	111.4	0.1	360	1.0	1.0	1.0	95.6	0.0	0.0	0.0	0.0
892	892$_e$	1.0	0.875	1.0	1.0	0.125	0.937	330	0.915	0.875	1.0	87.5	5.9	−3.6	6.9	328.6	1.0	0.875	90.7	6.8	−1.4	6.9	348.2	3.9	288	0.321	0.0	1.0	31.1	47.7	−29.1	55.9	328.6
893	893$_e$	1.0	0.75	1.0	1.0	0.25	0.875	330	0.83	0.75	1.0	79.5	11.9	−7.2	13.9	328.6	1.0	0.75	84.2	15.6	−2.4	15.8	351.1	7.7	288	0.321	0.0	1.0	31.1	47.7	−29.1	55.9	328.6
894	894$_e$	1.0	0.625	1.0	1.0	0.375	0.812	330	0.745	0.625	1.0	71.4	17.9	−10.9	20.9	328.6	1.0	0.625	78.5	23.6	−3.2	23.8	352.2	11.9	288	0.321	0.0	1.0	31.1	47.7	−29.1	55.9	328.6
895	895$_e$	1.0	0.5	1.0	1.0	0.5	0.75	330	0.66	0.5	1.0	63.3	23.8	−14.5	27.9	328.6	1.0	0.5	70.6	35.6	−3.8	35.8	353.8	17.4	288	0.321	0.0	1.0	31.1	47.7	−29.1	55.9	328.6
896	896$_e$	1.0	0.375	1.0	1.0	0.625	0.687	330	0.576	0.375	1.0	55.3	29.8	−18.2	34.9	328.6	1.0	0.375	63.5	46.7	−3.8	46.9	355.3	23.7	288	0.321	0.0	1.0	31.1	47.7	−29.1	55.9	328.6
897	897$_e$	1.0	0.25	1.0	1.0	0.75	0.625	330	0.491	0.25	1.0	47.2	35.8	−21.8	41.9	328.6	1.0	0.25	57.0	58.1	−2.9	58.1	357.1	30.8	288	0.321	0.0	1.0	31.1	47.7	−29.1	55.9	328.6
898	898$_e$	1.0	0.125	1.0	1.0	0.875	0.562	330	0.406	0.125	1.0	39.1	41.8	−25.5	48.9	328.6	1.0	0.125	50.3	70.4	−1.6	70.4	358.6	38.8	288	0.321	0.0	1.0	31.1	47.7	−29.1	55.9	328.6
899	899$_e$	1.0	0.0	1.0	1.0	1.0	0.5	330	0.321	0.0	1.0	31.1	47.7	−29.1	55.9	328.6	1.0	0.0	45.4	79.5	1.0	79.5	0.7	46.1	288	0.321	0.0	1.0	31.1	47.7	−29.1	55.9	328.6
900	900$_e$	0.875	1.0	0.875	1.0	0.125	0.937	150	0.875	1.0	0.893	90.0	−7.7	2.4	8.1	162.2	0.875	1.0	0.875	90.9	−5.6	5.6	7.9	135.3	3.8	158	0.0	1.0	0.151	50.6	−62.1	19.9	65.2	162.2
901	901$_e$	0.875	0.875	0.875	0.875	0.0	0.875	360	0.875	0.875	0.875	86.7	0.0	0.0	0.0	0.0	0.875	0.875	0.875	86.2	1.2	3.6	3.8	71.0	3.8	360	1.0	1.0	1.0	95.6	0.0	0.0	0.0	0.0
902	902$_e$	0.875	0.75	0.875	0.875	0.125	0.812	330	0.79	0.75	0.875	78.6	5.9	−3.6	6.9	328.6	0.875	0.75	0.875	80.1	10.0	2.1	10.2	11.8	7.2	288	0.321	0.0	1.0	31.1	47.7	−29.1	55.9	328.6
903	903$_e$	0.875	0.625	0.875	0.875	0.25	0.75	330	0.705	0.625	0.875	70.5	11.9	−7.2	13.9	328.6	0.875	0.625	0.875	74.6	18.0	0.9	18.1	2.9	11.0	288	0.321	0.0	1.0	31.1	47.7	−29.1	55.9	328.6
904	904$_e$	0.875	0.5	0.875	0.875	0.375	0.687	330	0.62	0.5	0.875	62.5	17.9	−10.9	20.9	328.6	0.875	0.5	0.875	66.7	30.6	−0.6	30.6	358.7	16.8	288	0.321	0.0	1.0	31.1	47.7	−29.1	55.9	328.6
905	905$_e$	0.875	0.375	0.875	0.875	0.5	0.625	330	0.535	0.375	0.875	54.4	23.8	−14.5	27.9	328.6	0.875	0.375	0.875	60.5	40.8	−1.0	40.8	358.5	22.5	288	0.321	0.0	1.0	31.1	47.7	−29.1	55.9	328.6
906	906$_e$	0.875	0.25	0.875	0.875	0.625	0.562	330	0.451	0.25	0.875	46.4	29.8	−18.2	34.9	328.6	0.875	0.25	0.875	54.0	52.3	−1.0	52.3	358.7	29.2	288	0.321	0.0	1.0	31.1	47.7	−29.1	55.9	328.6
907	907$_e$	0.875	0.125	0.875	0.875	0.75	0.5	330	0.366	0.125	0.875	38.3	35.8	−21.8	41.9	328.6	0.875	0.125	0.875	47.7	64.4	−0.5	64.4	359.4	36.8	288	0.321	0.0	1.0	31.1	47.7	−29.1	55.9	328.6
908	908$_e$	0.875	0.0	0.875	0.875	0.875	0.437	330	0.281	0.0	0.875	30.2	41.8	−25.5	48.9	328.6	0.875	0.0	0.875	42.9	73.7	1.1	73.7	0.8	43.4	288	0.321	0.0	1.0	31.1	47.7	−29.1	55.9	328.6
909	909$_e$	0.75	1.0	0.75	1.0	0.25	0.875	150	0.75	1.0	0.787	84.3	−15.5	4.9	16.3	162.2	0.75	1.0	0.75	85.6	−11.0	10.4	15.2	136.5	7.1	158	0.0	1.0	0.151	50.6	−62.1	19.9	65.2	162.2
910	910$_e$	0.75	0.875	0.75	0.875	0.125	0.812	150	0.75	0.875	0.768	81.1	−7.7	2.4	8.1	162.2	0.75	0.875	0.75	81.1	−4.3	8.3	9.4	117.5	6.7	158	0.0	1.0	0.151	50.6	−62.1	19.9	65.2	162.2
911	911$_e$	0.75	0.75	0.75	0.75	0.0	0.75	360	0.75	0.75	0.75	77.8	0.0	0.0	0.0	0.0	0.75	0.75	0.75	75.6	4.3	6.4	7.8	56.1	8.1	360	1.0	1.0	1.0	95.6	0.0	0.0	0.0	0.0
912	912$_e$	0.75	0.625	0.75	0.75	0.125	0.687	330	0.665	0.625	0.75	69.7	5.9	−3.6	6.9	328.6	0.75	0.625	0.75	70.5	12.2	4.7	13.1	21.4	10.5	288	0.321	0.0	1.0	31.1	47.7	−29.1	55.9	328.6
913	913$_e$	0.75	0.5	0.75	0.75	0.25	0.625	330	0.58	0.5	0.75	61.6	11.9	−7.2	13.9	328.6	0.75	0.5	0.75	63.2	23.9	2.7	24.1	6.6	15.7	288	0.321	0.0	1.0	31.1	47.7	−29.1	55.9	328.6
914	914$_e$	0.75	0.375	0.75	0.75	0.375	0.562	330	0.495	0.375	0.75	53.6	17.9	−10.9	20.9	328.6	0.75	0.375	0.75	57.3	34.4	1.7	34.4	2.9	21.1	288	0.321	0.0	1.0	31.1	47.7	−29.1	55.9	328.6
915	915$_e$	0.75	0.25	0.75	0.75	0.5	0.5	330	0.41	0.25	0.75	45.5	23.8	−14.5	27.9	328.6	0.75	0.25	0.75	50.7	45.7	0.7	45.8	0.9	27.2	288	0.321	0.0	1.0	31.1	47.7	−29.1	55.9	328.6
916	916$_e$	0.75	0.125	0.75	0.75	0.625	0.437	330	0.326	0.125	0.75	37.5	29.8	−18.2	34.9	328.6	0.75	0.125	0.75	44.9	57.7	0.1	57.7	0.1	34.2	288	0.321	0.0	1.0	31.1	47.7	−29.1	55.9	328.6
917	917$_e$	0.75	0.0	0.75	0.75	0.75	0.375	330	0.241	0.0	0.75	29.4	35.8	−21.8	41.9	328.6	0.75	0.0	0.75	40.3	67.0	1.0	67.0	0.8	40.1	288	0.321	0.0	1.0	31.1	47.7	−29.1	55.9	328.6
918	918$_e$	0.625	1.0	0.625	1.0	0.375	0.812	150	0.625	1.0	0.681	78.7	−23.2	7.4	24.4	162.2	0.625	1.0	0.625	79.8	−17.2	15.5	23.2	137.8	10.1	158	0.0	1.0	0.151	50.6	−62.1	19.9	65.2	162.2
919	919$_e$	0.625	0.875	0.625	0.875	0.25	0.75	150	0.625	0.875	0.662	75.4	−15.5	4.9	16.3	162.2	0.625	0.875	0.625	76.0	−10.5	12.9	16.7	129.1	9.4	158	0.0	1.0	0.151	50.6	−62.1	19.9	65.2	162.2
920	920$_e$	0.625	0.75	0.625	0.75	0.125	0.687	150	0.625	0.75	0.643	72.1	−7.7	2.4	8.1	162.2	0.625	0.75	0.625	70.7	−2.0	10.9	11.1	100.3	10.3	158	0.0	1.0	0.151	50.6	−62.1	19.9	65.2	162.2
921	921$_e$	0.625	0.625	0.625	0.625	0.0	0.625	360	0.625	0.625	0.625	68.9	0.0	0.0	0.0	0.0	0.625	0.625	0.625	66.0	5.6	8.9	10.5	57.5	10.9	360	1.0	1.0	1.0	95.6	0.0	0.0	0.0	0.0
922	922$_e$	0.625	0.5	0.625	0.625	0.125	0.562	330	0.54	0.5	0.625	60.8	5.9	−3.6	6.9	328.6	0.625	0.5	0.625	59.5	17.0	6.1	18.1	19.9	14.8	288	0.321	0.0	1.0	31.1	47.7	−29.1	55.9	328.6
923	923$_e$	0.625	0.375	0.625	0.625	0.25	0.5	330	0.455	0.375	0.625	52.7	11.9	−7.2	13.9	328.6	0.625	0.375	0.625	53.7	26.9	4.3	27.3	9.1	19.0	288	0.321	0.0	1.0	31.1	47.7	−29.1	55.9	328.6
924	924$_e$	0.625	0.25	0.625	0.625	0.375	0.437	330	0.37	0.25	0.625	44.7	17.9	−10.9	20.9	328.6	0.625	0.25	0.625	47.9	38.2	2.9	38.3	4.3	24.7	288	0.321	0.0	1.0	31.1	47.7	−29.1	55.9	328.6
925	925$_e$	0.625	0.125	0.625	0.625	0.5	0.375	330	0.285	0.125	0.625	36.6	23.8	−14.5	27.9	328.6	0.625	0.125	0.625	42.0	50.1	1.3	50.1	1.5	31.1	288	0.321	0.0	1.0	31.1	47.7	−29.1	55.9	328.6
926	926$_e$	0.625	0.0	0.625	0.625	0.625	0.312	330	0.201	0.0	0.625	28.5	29.8	−18.2	34.9	328.6	0.625	0.0	0.625	37.5	59.5	0.8	59.5	0.7	36.4	288	0.321	0.0	1.0	31.1	47.7	−29.1	55.9	328.6
927	927$_e$	0.5	1.0	0.5	1.0	0.5	0.75	150	0.5	1.0	0.575	73.1	−31.0	9.9	32.6	162.2	0.5	1.0	0.5	73.8	−24.0	19.6	31.0	140.7	11.9	158	0.0	1.0	0.151	50.6	−62.1	19.9	65.2	162.2
928	928$_e$	0.5	0.875	0.5	0.875	0.375	0.687	150	0.5	0.875	0.556	69.8	−23.2	7.4	24.4	162.2	0.5	0.875	0.5	70.0	−18.0	17.2	24.9	136.3	11.0	158	0.0	1.0	0.151	50.6	−62.1	19.9	65.2	162.2
929	929$_e$	0.5	0.75	0.5	0.75	0.25	0.625	150	0.5	0.75	0.537	66.5	−15.5	4.9	16.3	162.2	0.5	0.75	0.5	65.3	−9.6	14.9	17.7	122.9	11.6	158	0.0	1.0	0.151	50.6	−62.1	19.9	65.2	162.2
930	930$_e$	0.5	0.625	0.5	0.625	0.125	0.562	150	0.5	0.625	0.518	63.2	−7.7	2.4	8.1	162.2	0.5	0.625	0.5	61.0	−2.3	12.4	12.6	100.7	11.5	158	0.0	1.0	0.151	50.6	−62.1	19.9	65.2	162.2
931	931$_e$	0.5	0.5	0.5	0.5	0.0	0.5	360	0.5	0.5	0.5	60.0	0.0	0.0	0.0	0.0	0.5	0.5	0.5	54.8	8.7	9.3	12.7	47.0	13.7	360	1.0	1.0	1.0	95.6	0.0	0.0	0.0	0.0
932	932$_e$	0.5	0.375	0.5	0.5	0.125	0.437	330	0.415	0.375	0.5	51.9	5.9	−3.6	6.9	328.6	0.5	0.375	0.5	49.6	18.6	6.7	19.8	19.7	16.5	288	0.321	0.0	1.0	31.1	47.7	−29.1	55.9	328.6
933	933$_e$	0.5	0.25	0.5	0.5	0.25	0.375	330	0.33	0.249	0.5	43.8	11.9	−7.2	13.9	328.6	0.5	0.25	0.5	44.1	29.4	4.1	29.7	7.9	20.9	288	0.321	0.0	1.0	31.1	47.7	−29.1	55.9	328.6
934	934$_e$	0.5	0.125	0.5	0.5	0.375	0.312	330	0.245	0.124	0.5	35.8	17.9	−10.9	20.9	328.6	0.5	0.125	0.5	38.7	41.2	1.8	41.3	2.5	26.8	288	0.321	0.0	1.0	31.1	47.7	−29.1	55.9	328.6
935	935$_e$	0.5	0.0	0.5	0.5	0.5	0.25	330	0.16	0.0	0.5	27.7	23.8	−14.5	27.9	328.6	0.5	0.0	0.5	34.5	50.1	0.7	50.1	0.8	31.1	288	0.321	0.0	1.0	31.1	47.7	−29.1	55.9	328.6
936	936$_e$	0.375	1.0	0.375	1.0	0.625	0.687	150	0.375	1.0	0.469	67.5	−38.8	12.4	40.7	162.2	0.375	1.0	0.375	67.5	−31.6	23.8	39.6	143.0	13.4	158	0.0	1.0	0.151	50.6	−62.1	19.9	65.2	162.2
937	937$_e$	0.375	0.875	0.375	0.875	0.5	0.625	150	0.375	0.875	0.45	64.2	−31.0	9.9	32.6	162.2	0.375	0.875	0.375	64.2	−26.0	21.1	33.5	140.9	12.2	158	0.0	1.0	0.151	50.6	−62.1	19.9	65.2	162.2
938	938$_e$	0.375	0.75	0.375	0.75	0.375	0.562	150	0.375	0.75	0.431	60.9	−23.2	7.4	24.4	162.2	0.375	0.75	0.375	60.0	−17.7	18.6	25.7	133.4	12.5	158	0.0	1.0	0.151	50.6	−62.1	19.9	65.2	162.2
939	939$_e$	0.375	0.625	0.375	0.625	0.25	0.5	150	0.375	0.625	0.412	57.6	−15.5	4.9	16.3	162.2	0.375	0.625	0.375	56.3	−10.4	16.0	19.1	123.1	12.2	158	0.0	1.0	0.151	50.6	−62.1	19.9	65.2	162.2
940	940$_e$	0.375	0.5	0.375	0.5	0.125	0.437	150	0.375	0.5	0.393	54.3	−7.7	2.4	8.1	162.2	0.375	0.5	0.375	50.7	0.3	12.7	12.7	88.6	13.5	158	0.0	1.0	0.151	50.6	−62.1	19.9	65.2	162.2
941	941$_e$	0.375	0.375	0.375	0.375	0.0	0.375	360	0.375	0.375	0.375	51.0	0.0	0.0	0.0	0.0	0.375	0.375	0.375	45.5	9.7	9.2	13.4	43.5	14.5	360	1.0	1.0	1.0	95.6	0.0	0.0	0.0	0.0
942	942$_e$	0.375	0.25	0.375	0.375	0.125	0.312	330	0.29	0.249	0.375	43.0	5.9	−3.6	6.9	328.6	0.375	0.25	0.375	40.5	20.4	6.1	21.3	16.7	17.6	288	0.321	0.0	1.0	31.1	47.7	−29.1	55.9	328.6
943	943$_e$	0.375	0.125	0.375	0.375	0.25	0.25	330	0.205	0.124	0.375	34.9	11.9	−7.2	13.9	328.6	0.375	0.125	0.375	35.5	31.3	3.0	31.5	5.4	21.9	288	0.321	0.0	1.0	31.1	47.7	−29.1	55.9	328.6
944	944$_e$	0.375	0.0	0.375	0.375	0.375	0.187	330	0.12	0.0	0.375	26.9	17.9	−10.9	20.9	328.6	0.375	0.0	0.375	31.5	40.4	1.1	40.4	1.6	25.9	288	0.321	0.0	1.0	31.1	47.7	−29.1	55.9	328.6
945	945$_e$	0.25	1.0	0.25	1.0	0.75	0.625	150	0.25	1.0	0.363	61.9	−46.5	14.9	48.9	162.2	0.25	1.0	0.25	61.3	−40.7	26.6	48.7	146.8	13.0	158	0.0	1.0	0.151	50.6	−62.1	19.9	65.2	162.2
946	946$_e$	0.25	0.875	0.25	0.875	0.625	0.562	150	0.25	0.875	0.344	58.6	−38.8	12.4	40.7	162.2	0.25	0.875	0.25	58.3	−35.4	24.2	42.9	145.6	12.2	158	0.0	1.0	0.151	50.6	−62.1	19.9	65.2	162.2
947	947$_e$	0.25	0.75	0.25	0.75	0.5	0.5	150	0.25	0.75	0.325	55.3	−31.0	9.9	32.6	162.2	0.25	0.75	0.25	54.6	−27.2	21.0	34.4	142.3	11.7	158	0.0	1.0	0.151	50.6	−62.1	19.9	65.2	162.2
948	948$_e$	0.25	0.625	0.25	0.625	0.375	0.437	150	0.25	0.625	0.306	52.0	−23.2	7.4	24.4	162.2	0.25	0.625	0.25	51.3	−20.3	17.9	27.1	138.5	10.9	158	0.0	1.0	0.151	50.6	−62.1	19.9	65.2	162.2
949	949$_e$	0.25	0.5	0.25	0.5	0.25	0.375	150	0.249	0.5	0.287	48.7	−15.5	4.9	16.3	162.2	0.25	0.5	0.25	46.2	−10.0	14.0	17.3	125.5	10.9	158	0.0	1.0	0.151	50.6	−62.1	19.9	65.2	162.2
950	950$_e$	0.25	0.375	0.25	0.375	0.125	0.312	150	0.249	0.375	0.268	45.4	−7.7	2.4	8.1	162.2	0.25	0.375	0.25	41.7	−1.0	10.6	10.7	95.4	11.2	158	0.0	1.0	0.151	50.6	−62.1	19.9	65.2	162.2
951	951$_e$	0.25	0.25	0.25	0.25	0.0	0.25	360	0.25	0.25	0.25	42.1	0.0	0.0	0.0	0.0	0.25	0.25	0.25	37.0	9.2	6.4	11.3	34.8	12.4	360	1.0	1.0	1.0	95.6	0.0	0.0	0.0	0.0
952	952$_e$	0.25	0.125	0.25	0.25	0.125	0.187	330	0.165	0.124	0.25	34.1	5.9	−3.6	6.9	328.6	0.25	0.125	0.25	32.4	20.2	2.7	20.4	7.6	15.7	288	0.321	0.0	1.0	31.1	47.7	−29.1	55.9	328.6
953	953$_e$	0.25	0.0	0.25	0.25	0.25	0.125	330	0.08	0.0	0.25	26.0	11.9	−7.2	13.9	328.6	0.25	0.0	0.25	28.7	29.1	0.4	29.1	0.9	19.0	288	0.321	0.0	1.0	31.1	47.7	−29.1	55.9	328.6
954	954$_e$	0.125	1.0	0.125	1.0	0.875	0.562	150	0.125	1.0	0.257	56.3	−54.3	17.4	57.0	162.2	0.125	1.0	0.125	55.9	−50.9	28.6	58.4	150.6	11.7	158	0.0	1.0	0.151	50.6	−62.1	19.9	65.2	162.2
955	955$_e$	0.125	0.875	0.125	0.875	0.75	0.5	150	0.125	0.875	0.238	53.0	−46.5	14.9	48.9	162.2	0.125	0.875	0.125	53.1	−45.6	25.8	52.4	150.5	10.9	158	0.0	1.0	0.151	50.6	−62.1	19.9	65.2	162.2
956	956$_e$	0.125	0.75	0.125	0.75	0.625	0.437	150	0.125	0.75	0.219	49.7	−38.8	12.4	40.7	162.2	0.125	0.75	0.125	49.8	−38.3	22.5	44.4	149.4	10.1	158	0.0	1.0	0.151	50.6	−62.1	19.9	65.2	162.2
957	957$_e$	0.125	0.625	0.125	0.625	0.5	0.375	150	0.125	0.625	0.2	46.4	−31.0	9.9	32.6	162.2	0.125	0.625	0.125	46.5	−31.3	19.3	36.8	148.2	9.4	158	0.0	1.0	0.151	50.6	−62.1	19.9	65.2	162.2
958	958$_e$	0.125	0.5	0.125	0.5	0.375	0.312	150	0.124	0.5	0.181	43.1	−23.2	7.4	24.4	162.2	0.125	0.5	0.125	42.0	−20.9	15.3	25.9	143.6	8.3	158	0.0	1.0	0.151	50.6	−62.1	19.9	65.2	162.2
959	959$_e$	0.125	0.375	0.125	0.375	0.25	0.25	150	0.124	0.375	0.162	39.8	−15.5	4.9	16.3	162.2	0.125	0.375	0.125	37.7	−12.2	11.1	16.5	137.6	7.3	158	0.0	1.0	0.151	50.6	−62.1	19.9	65.2	162.2
960	960$_e$	0.125	0.25	0.125	0.25	0.125	0.187	150	0.124	0.25	0.143	36.5	−7.7	2.4	8.1	162.2	0.125	0.25	0.125	33.4	−2.0	6.4	6.7	107.5	7.5	158	0.0	1.0	0.151	50.6	−62.1	19.9	65.2	162.2
961	961$_e$	0.125	0.125	0.125	0.125	0.0	0.125	360	0.125	0.125	0.125	33.2	0.0	0.0	0.0	0.0	0.125	0.125	0.125	29.4	8.6	2.6	9.0	16.9	9.8	360	1.0	1.0	1.0	95.6	0.0	0.0	0.0	0.0
962	962$_e$	0.125	0.0	0.125	0.125	0.125	0.062	330	0.04	0.0	0.125	25.2	5.9	−3.6	6.9	328.6	0.125	0.0	0.125	26.3	17.3	−0.9	17.3	356.8	11.7	288	0.321	0.0	1.0	31.1	47.7	−29.1	55.9	328.6
963	963$_e$	0.0	1.0	0.0	1.0	1.0	0.5	150	0.0	1.0	0.151	50.6	−62.1	19.9	65.2	162.2	0.0	1.0	0.0	49.6	−65.2	27.5	70.8	157.1	8.3	158	0.0	1.0	0.151	50.6	−62.1	19.9	65.2	162.2
964	964$_e$	0.0	0.875	0.0	0.875	0.875	0.437	150	0.0	0.875	0.132	47.3	−54.3	17.4	57.0	162.2	0.0	0.875	0.0	47.4	−60.3	24.8	65.2	157.6	9.5	158	0.0	1.0	0.151	50.6	−62.1	19.9	65.2	162.2
965	965$_e$	0.0	0.75	0.0	0.75	0.75	0.375	150	0.0	0.75	0.113	44.1	−46.5	14.9	48.9	162.2	0.0	0.75	0.0	44.3	−53.0	21.3	57.1	158.1	9.0	158	0.0	1.0	0.151	50.6	−62.1	19.9	65.2	162.2
966	966$_e$	0.0	0.625	0.0	0.625	0.625	0.312	150

Siehe ähnliche Dateien: http://130.149.60.45/~farbmetrik/PG48/PG48.HTM
Technische Information: http://www.ps.bam.de oder http://130.149.60.45/~farbmetrik

TUB-Registrierung: 20130201-PG48/PG48L0NP.PDF /.PS
Anwendung für Messung von Offsetdruck-Ausgabe, Separation cmy0 (CMY0)
TUB-Material: Code=rha4ta

n	HIC*$_{Fe}$	*rgb*_$_{Fe}$			*ict*_$_{Fe}$			$h_{si_F,e}$	*rgb**$_{Fe}$			*LabCh**$_{Fe}$				*rgb*'$_{Fe}$			*LabCh*'$_{Fe}$					*DE*'$_{Fe}$	$h_{siM,e}$	*rgb**$_{Me}$			*LabCh**$_{Me}$			
972	972$_e$	0.0	0.0	0.0	0.0	0.0	0.0	360	0.0	0.0	0.0	24.3	0.0	0.0	0.0	0.0	0.0	0.0	23.1	1.0	−1.6	1.9	302.0	2.2	360	1.0	1.0	1.0	95.6	0.0	0.0	0.0
973	973$_e$	0.125	0.125	0.125	0.125	0.0	0.125	360	0.125	0.125	0.125	33.2	0.0	0.0	0.0	0.125	0.125	0.125	28.5	8.0	4.0	8.9	26.4	10.1	360	1.0	1.0	1.0	95.6	0.0	0.0	0.0
974	974$_e$	0.25	0.25	0.25	0.25	0.0	0.25	360	0.25	0.25	0.25	42.1	0.0	0.0	0.0	0.25	0.25	0.25	36.5	9.3	8.5	12.6	42.5	13.9	360	1.0	1.0	1.0	95.6	0.0	0.0	0.0
975	975$_e$	0.375	0.375	0.375	0.375	0.0	0.375	360	0.375	0.375	0.375	51.0	0.0	0.0	0.0	0.375	0.375	0.375	45.3	10.1	10.9	14.8	47.1	15.9	360	1.0	1.0	1.0	95.6	0.0	0.0	0.0
976	976$_e$	0.5	0.5	0.5	0.5	0.0	0.5	360	0.5	0.5	0.5	60.0	0.0	0.0	0.0	0.5	0.5	0.5	55.2	8.8	10.0	13.3	48.4	14.2	360	1.0	1.0	1.0	95.6	0.0	0.0	0.0
977	977$_e$	0.625	0.625	0.625	0.625	0.0	0.625	360	0.625	0.625	0.625	68.9	0.0	0.0	0.0	0.625	0.625	0.625	66.4	5.6	9.0	10.6	58.3	10.9	360	1.0	1.0	1.0	95.6	0.0	0.0	0.0
978	978$_e$	0.75	0.75	0.75	0.75	0.0	0.75	360	0.75	0.75	0.75	77.8	0.0	0.0	0.0	0.75	0.75	0.75	76.2	3.9	6.3	7.5	57.9	7.6	360	1.0	1.0	1.0	95.6	0.0	0.0	0.0
979	979$_e$	0.875	0.875	0.875	0.875	0.0	0.875	360	0.875	0.875	0.875	86.7	0.0	0.0	0.0	0.875	0.875	0.875	86.5	1.1	3.3	3.6	70.5	3.6	360	1.0	1.0	1.0	95.6	0.0	0.0	0.0
980	980$_e$	1.0	1.0	1.0	1.0	0.0	1.0	360	1.0	1.0	1.0	95.6	0.0	0.0	0.0	1.0	1.0	1.0	95.6	0.0	0.0	0.1	126.7	0.1	360	1.0	1.0	1.0	95.6	0.0	0.0	0.0
981	981$_e$	0.0	0.0	0.0	0.0	0.0	0.0	360	0.0	0.0	0.0	24.3	0.0	0.0	0.0	0.0	0.0	0.0	22.9	1.2	−0.6	1.4	332.7	2.0	360	1.0	1.0	1.0	95.6	0.0	0.0	0.0
982	982$_e$	0.125	0.125	0.125	0.125	0.0	0.125	360	0.125	0.125	0.125	33.2	0.0	0.0	0.0	0.125	0.125	0.125	28.4	8.3	4.3	9.4	27.2	10.5	360	1.0	1.0	1.0	95.6	0.0	0.0	0.0
983	983$_e$	0.25	0.25	0.25	0.25	0.0	0.25	360	0.25	0.25	0.25	42.1	0.0	0.0	0.0	0.25	0.25	0.25	35.9	9.7	9.1	13.3	43.2	14.7	360	1.0	1.0	1.0	95.6	0.0	0.0	0.0
984	984$_e$	0.375	0.375	0.375	0.375	0.0	0.375	360	0.375	0.375	0.375	51.0	0.0	0.0	0.0	0.375	0.375	0.375	45.6	9.9	11.0	14.9	47.9	15.8	360	1.0	1.0	1.0	95.6	0.0	0.0	0.0
985	985$_e$	0.5	0.5	0.5	0.5	0.0	0.5	360	0.5	0.5	0.5	60.0	0.0	0.0	0.0	0.5	0.5	0.5	55.1	8.6	9.9	13.1	49.1	14.0	360	1.0	1.0	1.0	95.6	0.0	0.0	0.0
986	986$_e$	0.625	0.625	0.625	0.625	0.0	0.625	360	0.625	0.625	0.625	68.9	0.0	0.0	0.0	0.625	0.625	0.625	66.2	5.6	9.1	10.7	58.2	11.1	360	1.0	1.0	1.0	95.6	0.0	0.0	0.0
987	987$_e$	0.75	0.75	0.75	0.75	0.0	0.75	360	0.75	0.75	0.75	77.8	0.0	0.0	0.0	0.75	0.75	0.75	76.0	4.1	6.1	7.4	56.0	7.6	360	1.0	1.0	1.0	95.6	0.0	0.0	0.0
988	988$_e$	0.875	0.875	0.875	0.875	0.0	0.875	360	0.875	0.875	0.875	86.7	0.0	0.0	0.0	0.875	0.875	0.875	86.6	1.2	3.4	3.6	70.8	3.6	360	1.0	1.0	1.0	95.6	0.0	0.0	0.0
989	989$_e$	1.0	1.0	1.0	1.0	0.0	1.0	360	1.0	1.0	1.0	95.6	0.0	0.0	0.0	1.0	1.0	1.0	95.6	0.0	0.0	0.0	133.9	0.1	360	1.0	1.0	1.0	95.6	0.0	0.0	0.0
990	990$_e$	0.0	0.0	0.0	0.0	0.0	0.0	360	0.0	0.0	0.0	24.3	0.0	0.0	0.0	0.0	0.0	0.0	23.0	0.5	−0.7	0.9	307.9	1.6	360	1.0	1.0	1.0	95.6	0.0	0.0	0.0
991	991$_e$	0.125	0.125	0.125	0.125	0.0	0.125	360	0.125	0.125	0.125	33.2	0.0	0.0	0.0	0.125	0.125	0.125	28.1	7.9	4.7	9.2	30.9	10.6	360	1.0	1.0	1.0	95.6	0.0	0.0	0.0
992	992$_e$	0.25	0.25	0.25	0.25	0.0	0.25	360	0.25	0.25	0.25	42.1	0.0	0.0	0.0	0.25	0.25	0.25	36.3	9.2	9.2	13.0	45.2	14.3	360	1.0	1.0	1.0	95.6	0.0	0.0	0.0
993	993$_e$	0.375	0.375	0.375	0.375	0.0	0.375	360	0.375	0.375	0.375	51.0	0.0	0.0	0.0	0.375	0.375	0.375	44.9	10.0	11.2	15.1	48.2	16.3	360	1.0	1.0	1.0	95.6	0.0	0.0	0.0
994	994$_e$	0.5	0.5	0.5	0.5	0.0	0.5	360	0.5	0.5	0.5	60.0	0.0	0.0	0.0	0.5	0.5	0.5	54.7	8.9	9.9	13.3	48.3	14.3	360	1.0	1.0	1.0	95.6	0.0	0.0	0.0
995	995$_e$	0.625	0.625	0.625	0.625	0.0	0.625	360	0.625	0.625	0.625	68.9	0.0	0.0	0.0	0.625	0.625	0.625	66.3	5.6	9.3	10.9	59.0	11.2	360	1.0	1.0	1.0	95.6	0.0	0.0	0.0
996	996$_e$	0.75	0.75	0.75	0.75	0.0	0.75	360	0.75	0.75	0.75	77.8	0.0	0.0	0.0	0.75	0.75	0.75	75.8	4.1	6.3	7.5	56.9	7.8	360	1.0	1.0	1.0	95.6	0.0	0.0	0.0
997	997$_e$	0.875	0.875	0.875	0.875	0.0	0.875	360	0.875	0.875	0.875	86.7	0.0	0.0	0.0	0.875	0.875	0.875	86.3	1.1	3.4	3.6	71.6	3.6	360	1.0	1.0	1.0	95.6	0.0	0.0	0.0
998	998$_e$	1.0	1.0	1.0	1.0	0.0	1.0	360	1.0	1.0	1.0	95.6	0.0	0.0	0.0	1.0	1.0	1.0	95.7	0.0	0.1	0.1	120.9	0.2	360	1.0	1.0	1.0	95.6	0.0	0.0	0.0
999	999$_e$	0.0	0.0	0.0	0.0	0.0	0.0	360	0.0	0.0	0.0	24.3	0.0	0.0	0.0	0.0	0.0	0.0	22.8	0.5	−0.5	0.8	317.5	1.7	360	1.0	1.0	1.0	95.6	0.0	0.0	0.0
1000	1000$_e$	0.125	0.125	0.125	0.125	0.0	0.125	360	0.125	0.125	0.125	33.2	0.0	0.0	0.0	0.125	0.125	0.125	27.9	8.0	4.4	9.1	28.8	10.5	360	1.0	1.0	1.0	95.6	0.0	0.0	0.0
1001	1001$_e$	0.25	0.25	0.25	0.25	0.0	0.25	360	0.25	0.25	0.25	42.1	0.0	0.0	0.0	0.25	0.25	0.25	35.8	9.1	9.3	13.0	45.5	14.5	360	1.0	1.0	1.0	95.6	0.0	0.0	0.0
1002	1002$_e$	0.375	0.375	0.375	0.375	0.0	0.375	360	0.375	0.375	0.375	51.0	0.0	0.0	0.0	0.375	0.375	0.375	44.9	10.0	11.4	15.2	48.7	16.4	360	1.0	1.0	1.0	95.6	0.0	0.0	0.0
1003	1003$_e$	0.5	0.5	0.5	0.5	0.0	0.5	360	0.5	0.5	0.5	60.0	0.0	0.0	0.0	0.5	0.5	0.5	54.7	9.1	10.4	13.8	48.7	14.8	360	1.0	1.0	1.0	95.6	0.0	0.0	0.0
1004	1004$_e$	0.625	0.625	0.625	0.625	0.0	0.625	360	0.625	0.625	0.625	68.9	0.0	0.0	0.0	0.625	0.625	0.625	66.0	5.6	9.5	11.1	59.3	11.4	360	1.0	1.0	1.0	95.6	0.0	0.0	0.0
1005	1005$_e$	0.75	0.75	0.75	0.75	0.0	0.75	360	0.75	0.75	0.75	77.8	0.0	0.0	0.0	0.75	0.75	0.75	75.7	4.1	6.4	7.6	57.3	7.9	360	1.0	1.0	1.0	95.6	0.0	0.0	0.0
1006	1006$_e$	0.875	0.875	0.875	0.875	0.0	0.875	360	0.875	0.875	0.875	86.7	0.0	0.0	0.0	0.875	0.875	0.875	86.3	1.1	3.5	3.7	71.9	3.8	360	1.0	1.0	1.0	95.6	0.0	0.0	0.0
1007	1007$_e$	1.0	1.0	1.0	1.0	0.0	1.0	360	1.0	1.0	1.0	95.6	0.0	0.0	0.0	1.0	1.0	1.0	95.4	0.0	0.0	0.0	113.6	0.1	360	1.0	1.0	1.0	95.6	0.0	0.0	0.0
1008	1008$_e$	0.0	0.0	0.0	0.0	0.0	0.0	360	0.0	0.0	0.0	24.3	0.0	0.0	0.0	0.0	0.0	0.0	23.1	1.4	−1.9	2.4	306.9	2.7	360	1.0	1.0	1.0	95.6	0.0	0.0	0.0
1009	1009$_e$	0.066	0.066	0.066	0.066	0.0	0.066	360	0.066	0.066	0.066	29.0	0.0	0.0	0.0	0.066	0.066	0.066	26.0	5.8	0.2	5.8	2.4	6.6	360	1.0	1.0	1.0	95.6	0.0	0.0	0.0
1010	1010$_e$	0.133	0.133	0.133	0.133	0.0	0.133	360	0.133	0.133	0.133	33.8	0.0	0.0	0.0	0.133	0.133	0.133	28.8	8.4	3.0	9.0	19.7	10.3	360	1.0	1.0	1.0	95.6	0.0	0.0	0.0
1011	1011$_e$	0.2	0.2	0.2	0.2	0.0	0.2	360	0.2	0.2	0.2	38.6	0.0	0.0	0.0	0.2	0.2	0.2	32.3	9.7	5.8	11.4	30.8	13.0	360	1.0	1.0	1.0	95.6	0.0	0.0	0.0
1012	1012$_e$	0.266	0.266	0.266	0.266	0.0	0.266	360	0.266	0.266	0.266	43.3	0.0	0.0	0.0	0.266	0.266	0.266	37.0	9.1	8.3	12.3	42.4	13.8	360	1.0	1.0	1.0	95.6	0.0	0.0	0.0
1013	1013$_e$	0.333	0.333	0.333	0.333	0.0	0.333	360	0.333	0.333	0.333	48.1	0.0	0.0	0.0	0.333	0.333	0.333	41.4	10.4	9.4	14.0	42.0	15.5	360	1.0	1.0	1.0	95.6	0.0	0.0	0.0
1014	1014$_e$	0.4	0.4	0.4	0.4	0.0	0.4	360	0.4	0.4	0.4	52.8	0.0	0.0	0.0	0.4	0.4	0.4	47.5	8.9	9.8	13.3	47.7	14.3	360	1.0	1.0	1.0	95.6	0.0	0.0	0.0
1015	1015$_e$	0.466	0.466	0.466	0.466	0.0	0.466	360	0.466	0.466	0.466	57.5	0.0	0.0	0.0	0.466	0.466	0.466	52.0	8.9	10.0	13.4	48.0	14.5	360	1.0	1.0	1.0	95.6	0.0	0.0	0.0
1016	1016$_e$	0.533	0.533	0.533	0.533	0.0	0.533	360	0.533	0.533	0.533	62.3	0.0	0.0	0.0	0.533	0.533	0.533	57.0	7.2	10.0	12.3	53.9	13.4	360	1.0	1.0	1.0	95.6	0.0	0.0	0.0
1017	1017$_e$	0.6	0.6	0.6	0.6	0.0	0.6	360	0.6	0.6	0.6	67.1	0.0	0.0	0.0	0.6	0.6	0.6	64.2	5.6	8.6	10.3	57.1	10.7	360	1.0	1.0	1.0	95.6	0.0	0.0	0.0
1018	1018$_e$	0.666	0.666	0.666	0.666	0.0	0.666	360	0.666	0.666	0.666	71.8	0.0	0.0	0.0	0.666	0.666	0.666	69.7	5.2	8.2	9.7	57.4	10.0	360	1.0	1.0	1.0	95.6	0.0	0.0	0.0
1019	1019$_e$	0.734	0.734	0.734	0.734	0.0	0.734	360	0.734	0.734	0.734	76.6	0.0	0.0	0.0	0.734	0.734	0.734	75.0	4.8	6.6	8.2	53.8	8.4	360	1.0	1.0	1.0	95.6	0.0	0.0	0.0
1020	1020$_e$	0.8	0.8	0.8	0.8	0.0	0.8	360	0.8	0.8	0.8	81.3	0.0	0.0	0.0	0.8	0.8	0.8	80.6	2.8	4.9	5.6	60.2	5.7	360	1.0	1.0	1.0	95.6	0.0	0.0	0.0
1021	1021$_e$	0.866	0.866	0.866	0.866	0.0	0.866	360	0.866	0.866	0.866	86.0	0.0	0.0	0.0	0.866	0.866	0.866	86.0	1.3	3.3	3.6	67.9	3.6	360	1.0	1.0	1.0	95.6	0.0	0.0	0.0
1022	1022$_e$	0.933	0.933	0.933	0.933	0.0	0.933	360	0.933	0.933	0.933	90.8	0.0	0.0	0.0	0.933	0.933	0.933	90.8	0.5	1.4	1.5	70.7	1.5	360	1.0	1.0	1.0	95.6	0.0	0.0	0.0
1023	1023$_e$	1.0	1.0	1.0	1.0	0.0	1.0	360	1.0	1.0	1.0	95.6	0.0	0.0	0.0	1.0	1.0	1.0	95.6	0.0	0.1	0.1	99.5	0.1	360	1.0	1.0	1.0	95.6	0.0	0.0	0.0
1024	1024$_e$	0.0	0.0	0.0	0.0	0.0	0.0	360	0.0	0.0	0.0	24.3	0.0	0.0	0.0	0.0	0.0	0.0	22.8	1.6	−1.4	2.1	318.9	2.6	360	1.0	1.0	1.0	95.6	0.0	0.0	0.0
1025	1025$_e$	0.066	0.066	0.066	0.066	0.0	0.066	360	0.066	0.066	0.066	29.0	0.0	0.0	0.0	0.066	0.066	0.066	25.8	6.1	0.6	6.1	6.1	6.9	360	1.0	1.0	1.0	95.6	0.0	0.0	0.0
1026	1026$_e$	0.133	0.133	0.133	0.133	0.0	0.133	360	0.133	0.133	0.133	33.8	0.0	0.0	0.0	0.133	0.133	0.133	28.5	8.6	3.3	9.2	21.0	10.6	360	1.0	1.0	1.0	95.6	0.0	0.0	0.0
1027	1027$_e$	0.2	0.2	0.2	0.2	0.0	0.2	360	0.2	0.2	0.2	38.6	0.0	0.0	0.0	0.2	0.2	0.2	32.1	9.8	5.8	11.4	30.5	13.1	360	1.0	1.0	1.0	95.6	0.0	0.0	0.0
1028	1028$_e$	0.266	0.266	0.266	0.266	0.0	0.266	360	0.266	0.266	0.266	43.3	0.0	0.0	0.0	0.266	0.266	0.266	36.9	9.9	8.4	13.0	40.4	14.5	360	1.0	1.0	1.0	95.6	0.0	0.0	0.0
1029	1029$_e$	0.333	0.333	0.333	0.333	0.0	0.333	360	0.333	0.333	0.333	48.1	0.0	0.0	0.0	0.333	0.333	0.333	41.1	10.3	9.6	14.1	42.7	15.7	360	1.0	1.0	1.0	95.6	0.0	0.0	0.0
1030	1030$_e$	0.4	0.4	0.4	0.4	0.0	0.4	360	0.4	0.4	0.4	52.8	0.0	0.0	0.0	0.4	0.4	0.4	47.5	8.4	10.0	13.1	49.7	14.1	360	1.0	1.0	1.0	95.6	0.0	0.0	0.0
1031	1031$_e$	0.466	0.466	0.466	0.466	0.0	0.466	360	0.466	0.466	0.466	57.5	0.0	0.0	0.0	0.466	0.466	0.466	52.2	8.6	9.4	12.8	47.5	13.9	360	1.0	1.0	1.0	95.6	0.0	0.0	0.0
1032	1032$_e$	0.533	0.533	0.533	0.533	0.0	0.533	360	0.533	0.533	0.533	62.3	0.0	0.0	0.0	0.533	0.533	0.533	57.5	7.3	9.1	11.7	50.9	12.6	360	1.0	1.0	1.0	95.6	0.0	0.0	0.0
1033	1033$_e$	0.6	0.6	0.6	0.6	0.0	0.6	360	0.6	0.6	0.6	67.1	0.0	0.0	0.0	0.6	0.6	0.6	63.9	6.1	8.7	10.6	54.8	11.1	360	1.0	1.0	1.0	95.6	0.0	0.0	0.0
1034	1034$_e$	0.666	0.666	0.666	0.666	0.0	0.666	360	0.666	0.666	0.666	71.8	0.0	0.0	0.0	0.666	0.666	0.666	69.4	5.6	8.0	9.8	55.1	10.1	360	1.0	1.0	1.0	95.6	0.0	0.0	0.0
1035	1035$_e$	0.734	0.734	0.734	0.734	0.0	0.734	360	0.734	0.734	0.734	76.6	0.0	0.0	0.0	0.734	0.734	0.734	74.9	4.7	6.4	8.0	53.5	8.2	360	1.0	1.0	1.0	95.6	0.0	0.0	0.0
1036	1036$_e$	0.8	0.8	0.8	0.8	0.0	0.8	360	0.8	0.8	0.8	81.3	0.0	0.0	0.0	0.8	0.8	0.8	80.7	2.8	5.0	5.7	60.7	5.7	360	1.0	1.0	1.0	95.6	0.0	0.0	0.0
1037	1037$_e$	0.866	0.866	0.866	0.866	0.0	0.866	360	0.866	0.866	0.866	86.0	0.0	0.0	0.0	0.866	0.866	0.866	86.0	1.2	3.4	3.6	70.1	3.6	360	1.0	1.0	1.0	95.6	0.0	0.0	0.0
1038	1038$_e$	0.933	0.933	0.933	0.933	0.0	0.933	360	0.933	0.933	0.933	90.8	0.0	0.0	0.0	0.933	0.933	0.933	90.9	0.4	1.4	1.5	72.5	1.5	360	1.0	1.0	1.0	95.6	0.0	0.0	0.0
1039	1039$_e$	1.0	1.0	1.0	1.0	0.0	1.0	360	1.0	1.0	1.0	95.6	0.0	0.0	0.0	1.0	1.0	1.0	95.7	0.0	0.0	0.0	224.9	0.0	360	1.0	1.0	1.0	95.6	0.0	0.0	0.0
1040	1040$_e$	0.0	0.0	0.0	0.0	0.0	0.0	360	0.0	0.0	0.0	24.3	0.0	0.0	0.0	0.0	0.0	0.0	22.9	0.8	−1.2	1.5	306.3	2.0	360	1.0	1.0	1.0	95.6	0.0	0.0	0.0
1041	1041$_e$	0.066	0.066	0.066	0.066	0.0	0.066	360	0.066	0.066	0.066	29.0	0.0	0.0	0.0	0.066	0.066	0.066	25.7	5.7	0.8	5.7	8.2	6.6	360	1.0	1.0	1.0	95.6	0.0	0.0	0.0
1042	1042$_e$	0.133	0.133	0.133	0.133	0.0	0.133	360	0.133	0.133	0.133	33.8	0.0	0.0	0.0	0.133	0.133	0.133	28.6	8.6	3.6	9.3	23.1	10.7	360	1.0	1.0	1.0	95.6	0.0	0.0	0.0
1043	1043$_e$	0.2	0.2	0.2	0.2	0.0	0.2	360	0.2	0.2	0.2	38.6	0.0	0.0	0.0	0.2	0.2	0.2	32.1	9.5	6.1	11.3	32.8	13.0	360	1.0	1.0	1.0	95.6	0.0	0.0	0.0
1044	1044$_e$	0.266	0.266	0.266	0.266	0.0	0.266	360	0.266	0.266	0.266	43.3	0.0	0.0	0.0	0.266	0.266	0.266	36.5	9.2	9.1	13.0	44.8	14.6	360	1.0	1.0	1.0	95.6	0.0	0.0	0.0
1045	1045$_e$	0.333	0.333	0.333	0.333	0.0	0.333	360	0.333	0.333	0.333	48.1	0.0	0.0	0.0	0.333	0.333	0.333	40.7	10.7	9.4	14.3	41.1	16.0	360	1.0	1.0	1.0	95.6	0.0	0.0	0.0
1046	1046$_e$	0.4	0.4	0.4	0.4	0.0	0.4	360	0.4	0.4	0.4	52.8	0.0	0.0	0.0	0.4	0.4	0.4	47.2	8.4	10.1	13.2	50.2	14.3	360	1.0	1.0	1.0	95.6	0.0	0.0	0.0
1047	1047$_e$	0.466	0.466	0.466	0.466	0.0	0.466	360	0.466	0.466	0.466	57.5	0.0	0.0	0.0	0.466	0.466	0.466	51.7	8.7	9.7	13.0	47.9	14.3	360	1.0	1.0	1.0	95.6	0.0	0.0	0.0
1048	1048$_e$	0.533	0.533	0.533	0.533	0.0	0.533	360	0.533	0.533	0.533	62.3	0.0	0.0	0.0	0.533	0.533	0.533	57.5	7.2	9.1	11.6	51.4	12.5	360	1.0	1.0	1.0	95.6	0.0	0.0	0.0
1049	1049$_e$	0.6	0.6	0.6	0.6	0.0	0.6	360	0.6	0.6	0.6	67.1	0.0	0.0	0.0	0.6	0.6	0.6	64.0	5.8	9.1	10.8	57.3	11.2	360	1.0	1.0	1.0	95.6	0.0	0.0

n	HIC*$_{Fe}$	*rgb*$_{Fe}$			*ict*$_{Fe}$			$h_{si_F,e}$	*rgb**$_{Fe}$			*LabCh**$_{Fe}$					*rgb*'$_{Fe}$			*LabCh*'$_{Fe}$					*DE*'$_{Fe}$	$h_{siM,e}$	*rgb**$_{Me}$			*LabCh**$_{Me}$				
1053	1053_e	0.866	0.866	0.866	0.866	0.0	0.866	360	0.866	0.866	0.866	86.0	0.0	0.0	0.0	0.0	0.866	0.866	0.866	86.1	1.2	3.4	3.7	69.9	3.7	360	1.0	1.0	1.0	95.6	0.0	0.0	0.0	0.0
1054	1054_e	0.933	0.933	0.933	0.933	0.0	0.933	360	0.933	0.933	0.933	90.8	0.0	0.0	0.0	0.0	0.933	0.933	0.933	90.8	0.4	1.4	1.5	71.6	1.5	360	1.0	1.0	1.0	95.6	0.0	0.0	0.0	0.0
1055	1055_e	1.0	1.0	1.0	1.0	0.0	1.0	360	1.0	1.0	1.0	95.6	0.0	0.0	0.0	0.0	1.0	1.0	1.0	95.6	0.0	0.1	0.1	114.3	0.1	360	1.0	1.0	1.0	95.6	0.0	0.0	0.0	0.0
1056	1056_e	0.0	0.0	0.0	0.0	0.0	0.0	360	0.0	0.0	0.0	24.3	0.0	0.0	0.0	0.0	0.0	0.0	0.0	23.0	0.7	−0.9	1.1	308.5	1.7	360	1.0	1.0	1.0	95.6	0.0	0.0	0.0	0.0
1057	1057_e	0.066	0.066	0.066	0.066	0.0	0.066	360	0.066	0.066	0.066	29.0	0.0	0.0	0.0	0.0	0.066	0.066	0.066	25.6	5.5	0.6	5.5	6.7	6.5	360	1.0	1.0	1.0	95.6	0.0	0.0	0.0	0.0
1058	1058_e	0.133	0.133	0.133	0.133	0.0	0.133	360	0.133	0.133	0.133	33.8	0.0	0.0	0.0	0.0	0.133	0.133	0.133	28.2	8.3	3.4	9.0	22.4	10.6	360	1.0	1.0	1.0	95.6	0.0	0.0	0.0	0.0
1059	1059_e	0.2	0.2	0.2	0.2	0.0	0.2	360	0.2	0.2	0.2	38.6	0.0	0.0	0.0	0.0	0.2	0.2	0.2	32.0	10.0	5.8	11.6	30.4	13.3	360	1.0	1.0	1.0	95.6	0.0	0.0	0.0	0.0
1060	1060_e	0.266	0.266	0.266	0.266	0.0	0.266	360	0.266	0.266	0.266	43.3	0.0	0.0	0.0	0.0	0.266	0.266	0.266	36.7	8.8	8.7	12.4	44.7	14.0	360	1.0	1.0	1.0	95.6	0.0	0.0	0.0	0.0
1061	1061_e	0.333	0.333	0.333	0.333	0.0	0.333	360	0.333	0.333	0.333	48.1	0.0	0.0	0.0	0.0	0.333	0.333	0.333	40.7	10.4	8.9	13.7	40.4	15.5	360	1.0	1.0	1.0	95.6	0.0	0.0	0.0	0.0
1062	1062_e	0.4	0.4	0.4	0.4	0.0	0.4	360	0.4	0.4	0.4	52.8	0.0	0.0	0.0	0.0	0.4	0.4	0.4	46.8	8.7	10.2	13.4	49.7	14.7	360	1.0	1.0	1.0	95.6	0.0	0.0	0.0	0.0
1063	1063_e	0.466	0.466	0.466	0.466	0.0	0.466	360	0.466	0.466	0.466	57.5	0.0	0.0	0.0	0.0	0.466	0.466	0.466	51.8	8.8	9.9	13.3	48.4	14.5	360	1.0	1.0	1.0	95.6	0.0	0.0	0.0	0.0
1064	1064_e	0.533	0.533	0.533	0.533	0.0	0.533	360	0.533	0.533	0.533	62.3	0.0	0.0	0.0	0.0	0.533	0.533	0.533	57.5	7.3	9.2	11.8	51.6	12.7	360	1.0	1.0	1.0	95.6	0.0	0.0	0.0	0.0
1065	1065_e	0.6	0.6	0.6	0.6	0.0	0.6	360	0.6	0.6	0.6	67.1	0.0	0.0	0.0	0.0	0.6	0.6	0.6	63.6	6.0	9.2	11.0	56.7	11.5	360	1.0	1.0	1.0	95.6	0.0	0.0	0.0	0.0
1066	1066_e	0.666	0.666	0.666	0.666	0.0	0.666	360	0.666	0.666	0.666	71.8	0.0	0.0	0.0	0.0	0.666	0.666	0.666	69.3	5.2	8.3	9.8	57.5	10.1	360	1.0	1.0	1.0	95.6	0.0	0.0	0.0	0.0
1067	1067_e	0.734	0.734	0.734	0.734	0.0	0.734	360	0.734	0.734	0.734	76.6	0.0	0.0	0.0	0.0	0.734	0.734	0.734	74.5	4.8	6.5	8.1	53.5	8.3	360	1.0	1.0	1.0	95.6	0.0	0.0	0.0	0.0
1068	1068_e	0.8	0.8	0.8	0.8	0.0	0.8	360	0.8	0.8	0.8	81.3	0.0	0.0	0.0	0.0	0.8	0.8	0.8	80.5	2.7	5.2	5.9	62.0	5.9	360	1.0	1.0	1.0	95.6	0.0	0.0	0.0	0.0
1069	1069_e	0.866	0.866	0.866	0.866	0.0	0.866	360	0.866	0.866	0.866	86.0	0.0	0.0	0.0	0.0	0.866	0.866	0.866	86.1	1.2	3.4	3.6	69.4	3.6	360	1.0	1.0	1.0	95.6	0.0	0.0	0.0	0.0
1070	1070_e	0.933	0.933	0.933	0.933	0.0	0.933	360	0.933	0.933	0.933	90.8	0.0	0.0	0.0	0.0	0.933	0.933	0.933	90.7	0.4	1.4	1.5	71.7	1.5	360	1.0	1.0	1.0	95.6	0.0	0.0	0.0	0.0
1071	1071_e	1.0	1.0	1.0	1.0	0.0	1.0	360	1.0	1.0	1.0	95.6	0.0	0.0	0.0	0.0	1.0	1.0	1.0	95.7	0.0	0.0	0.1	118.4	0.1	360	1.0	1.0	1.0	95.6	0.0	0.0	0.0	0.0
1072	1072_e	0.0	0.0	0.0	0.0	0.0	0.0	360	0.0	0.0	0.0	24.3	0.0	0.0	0.0	0.0	0.0	0.0	0.0	23.3	1.3	−2.4	2.8	299.2	2.9	360	1.0	1.0	1.0	95.6	0.0	0.0	0.0	0.0
1073	1073_e	1.0	1.0	1.0	1.0	0.0	1.0	360	1.0	1.0	1.0	95.6	0.0	0.0	0.0	0.0	1.0	1.0	1.0	95.7	0.0	0.0	0.0	138.7	0.0	360	1.0	1.0	1.0	95.6	0.0	0.0	0.0	0.0
1074	1074_e	1.0	0.0	0.0	1.0	1.0	0.5	390	1.0	0.0	0.254	45.6	72.2	34.4	80.0	25.4	1.0	0.0	0.0	45.4	70.5	45.5	83.9	32.8	11.2	375	1.0	0.0	0.254	45.6	72.2	34.4	80.0	25.4
1075	1075_e	0.0	1.0	1.0	1.0	1.0	0.5	210	0.0	1.0	0.747	55.0	−36.2	−27.2	45.3	216.9	0.0	1.0	1.0	56.4	−25.2	−41.8	48.8	238.9	18.2	195	0.0	1.0	0.747	55.0	−36.2	−27.2	45.3	216.9
1076	1076_e	1.0	1.0	0.0	1.0	1.0	0.5	90	1.0	0.878	0.0	83.6	−3.6	90.4	90.4	92.3	1.0	1.0	0.0	87.5	−10.0	95.1	95.7	96.0	8.8	83	1.0	0.878	0.0	83.6	−3.6	90.4	90.4	92.3
1077	1077_e	0.0	0.0	1.0	1.0	1.0	0.5	270	0.0	0.458	1.0	40.2	1.2	−40.6	40.6	271.7	0.0	0.0	1.0	24.7	29.8	−40.1	49.9	306.6	32.5	242	0.0	0.458	1.0	40.2	1.2	−40.6	40.6	271.7
1078	1078_e	0.0	1.0	0.0	1.0	1.0	0.5	150	0.0	1.0	0.151	50.6	−62.1	19.9	65.2	162.2	0.0	1.0	0.0	49.2	−65.4	28.0	71.2	156.7	8.9	158	0.0	1.0	0.151	50.6	−62.1	19.9	65.2	162.2
1079	1079_e	1.0	0.0	1.0	1.0	1.0	0.5	330	0.321	0.0	1.0	31.1	47.7	−29.1	55.9	328.6	1.0	0.0	1.0	45.8	79.2	−0.2	79.2	359.8	45.2	288	0.321	0.0	1.0	31.1	47.7	−29.1	55.9	328.6

delta *E' = *10.3***

0−0132131−F0

PG480−7N, Seite 22/22−F

TUB-Registrierung: 20130201-PG48/PG48L0NP.PDF /.PS TUB-Material: Code=rha4ta
Anwendung für Messung von Offsetdruck-Ausgabe, Separation cmy0 (CMY0)

Siehe ähnliche Dateien: http://130.149.60.45/~farbmetrik/PG48/PG48.HTM
Technische Information: http://www.ps.bam.de oder http://130.149.60.45/~farbmetrik

TUB-Prüfvorlage PG48; Norm-Prüfvorlage
Farben und Farbabstände, ΔE^*', 3D=0, de=1, *cmy0*

Eingabe: *rgb/cmyk* −> rgb_e
Ausgabe: Transfer nach $cmy0_e$

0−0132131−F0