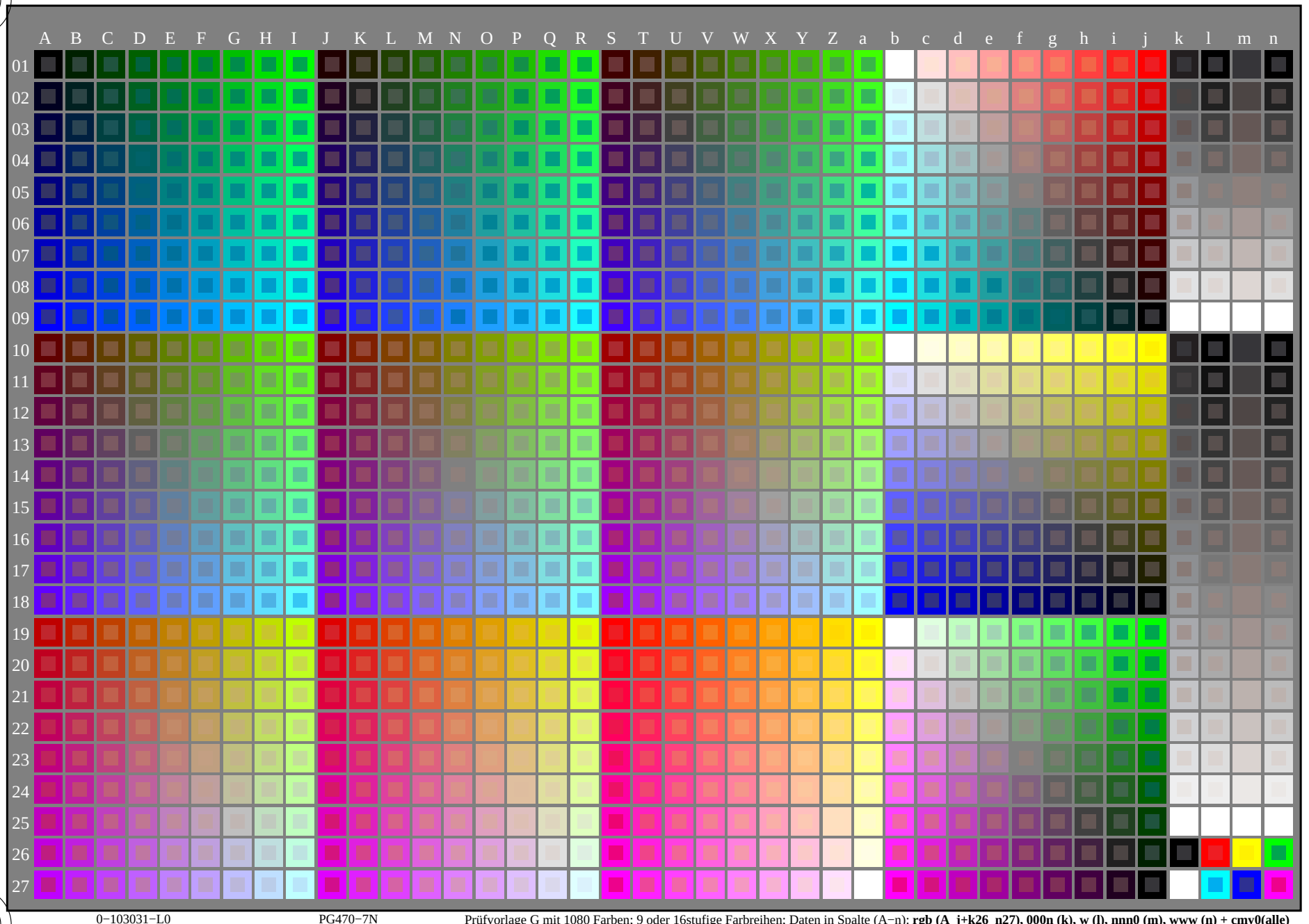

0−103031−L0 PG470−7N Prüfvorlage G mit 1080 Farben; 9 oder 16stufige Farbreihen; Daten in Spalte (A−n): **rgb (A_j+k26_n27), 000n (k), w (l), nnn0 (m), www (n) + cmy0(alle)**

TUB-Prüfvorlage PG47; Norm-Prüfvorlage
1080 Normfarben; Bildtechnologie

Eingabe: *rgb/cmyk −> rgb/cmyk*
Ausgabe: keine Änderung

Siehe ähnliche Dateien: http://130.149.60.45/~farbmetrik/PG47/PG47.HTM
Technische Information: http://www.ps.bam.de oder http://130.149.60.45/~farbmetrik

TUB-Registrierung: 20130201-PG47/PG47L0FP.PDF /.PS
Anwendung für Messung von Offsetdruck-Ausgabe

TUB-Material: Code=rha4ta

http://130.149.60.45/~farbmetrik/PG47/PG47L0FP.PDF /.PS; 3D-Linearisierung
F: 3D-Linearisierung PG47/PG47LG30FP.DAT in Datei (F), Seite 2/22

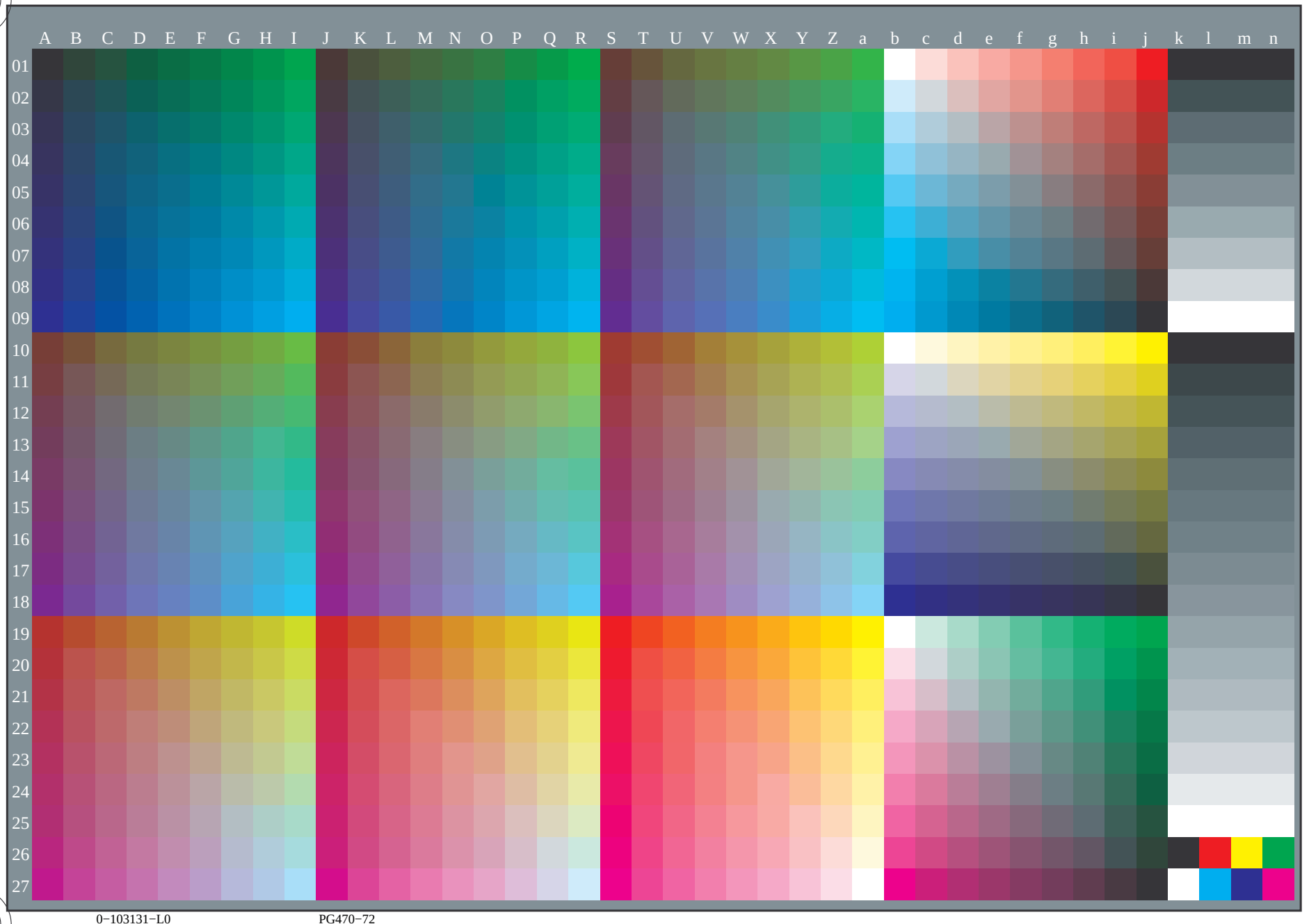

TUB-Registrierung: 20130201-PG47/PG47L0FP.PDF /.PS
Anwendung für Messung von Offsetdruck-Ausgabe, Separation cmy0* (CMY0)

TUB-Material: Code=rha4ta

Siehe ähnliche Dateien: http://130.149.60.45/~farbmetrik/PG47/PG47.HTM
Technische Information: http://www.ps.bam.de oder http://130.149.60.45/~farbmetrik

0−103131−L0 PG470−72

TUB-Prüfvorlage PG47; Norm-Prüfvorlage
1080 Normfarben, 3D=1, de=0, *cmy0**

Eingabe: *rgb/cmyk* −> rgb_{dd}
Ausgabe: 3D-Linearisierung $cmy0^{*}_{dd}$

0−103131−F0

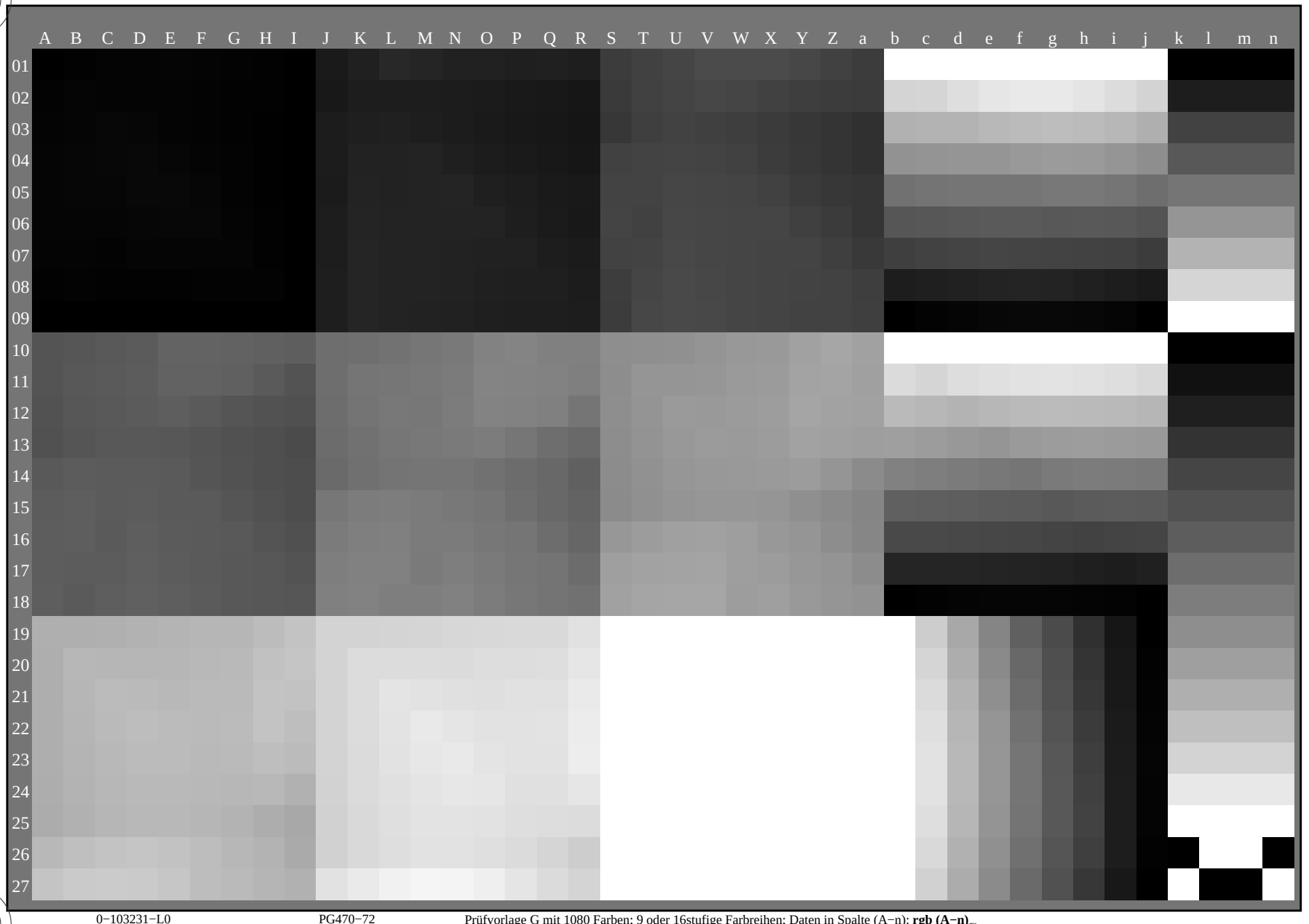

0−103231−L0 PG470−72 Prüfvorlage G mit 1080 Farben; 9 oder 16stufige Farbreihen; Daten in Spalte (A−n): **rgb (A−n)**

TUB-Prüfvorlage PG47; Norm-Prüfvorlage
1080 Normfarben, 3D=1, de=0, *cmy0**

Eingabe: *rgb/cmyk* −> rgb_{dd}
Ausgabe: 3D-Linearisierung $cmy0^*_{dd}$

Siehe ähnliche Dateien: http://130.149.60.45/~farbmetrik/PG47/PG47.HTM
Technische Information: http://www.ps.bam.de oder http://130.149.60.45/~farbmetrik

TUB-Registrierung: 20130201-PG47/PG47L0FP.PDF /.PS TUB-Material: Code=rha4ta
Anwendung für Messung von Offsetdruck-Ausgabe, Separation cmy0* (CMY0)

0−103231−F0

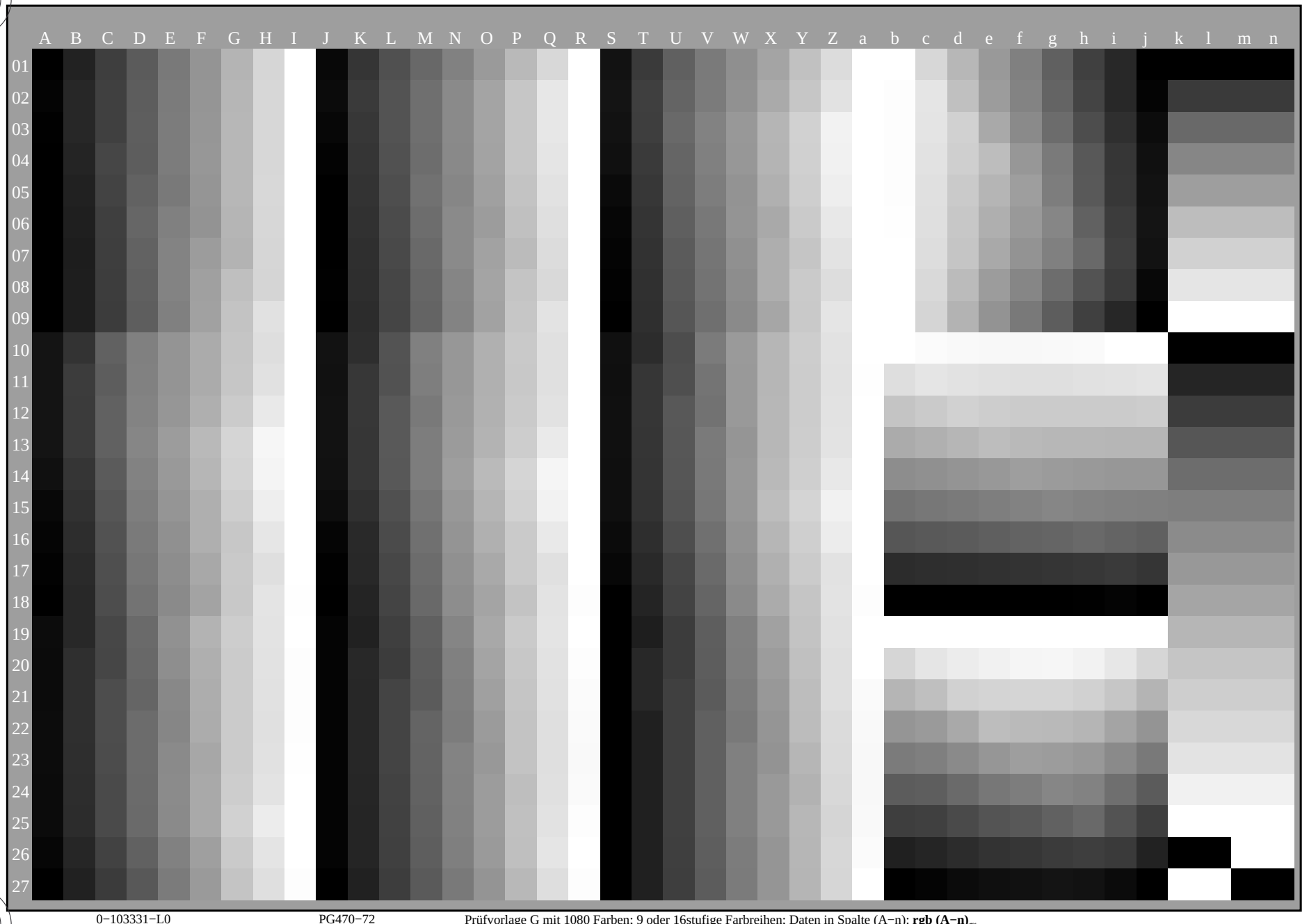

0−103331−L0 PG470−72 Prüfvorlage G mit 1080 Farben; 9 oder 16stufige Farbreihen; Daten in Spalte (A−n): **rgb (A−n)**

TUB-Prüfvorlage PG47; Norm-Prüfvorlage
1080 Normfarben, 3D=1, de=0, *cmy0**

Eingabe: *rgb/cmyk* −> rgb_{dd}
Ausgabe: 3D-Linearisierung $cmy0^{*}_{dd}$

Siehe ähnliche Dateien: http://130.149.60.45/~farbmetrik/PG47/PG47.HTM
Technische Information: http://www.ps.bam.de oder http://130.149.60.45/~farbmetrik

TUB-Registrierung: 20130201-PG47/PG47L0FP.PDF /.PS TUB-Material: Code=rha4ta
Anwendung für Messung von Offsetdruck-Ausgabe, Separation cmy0* (CMY0)

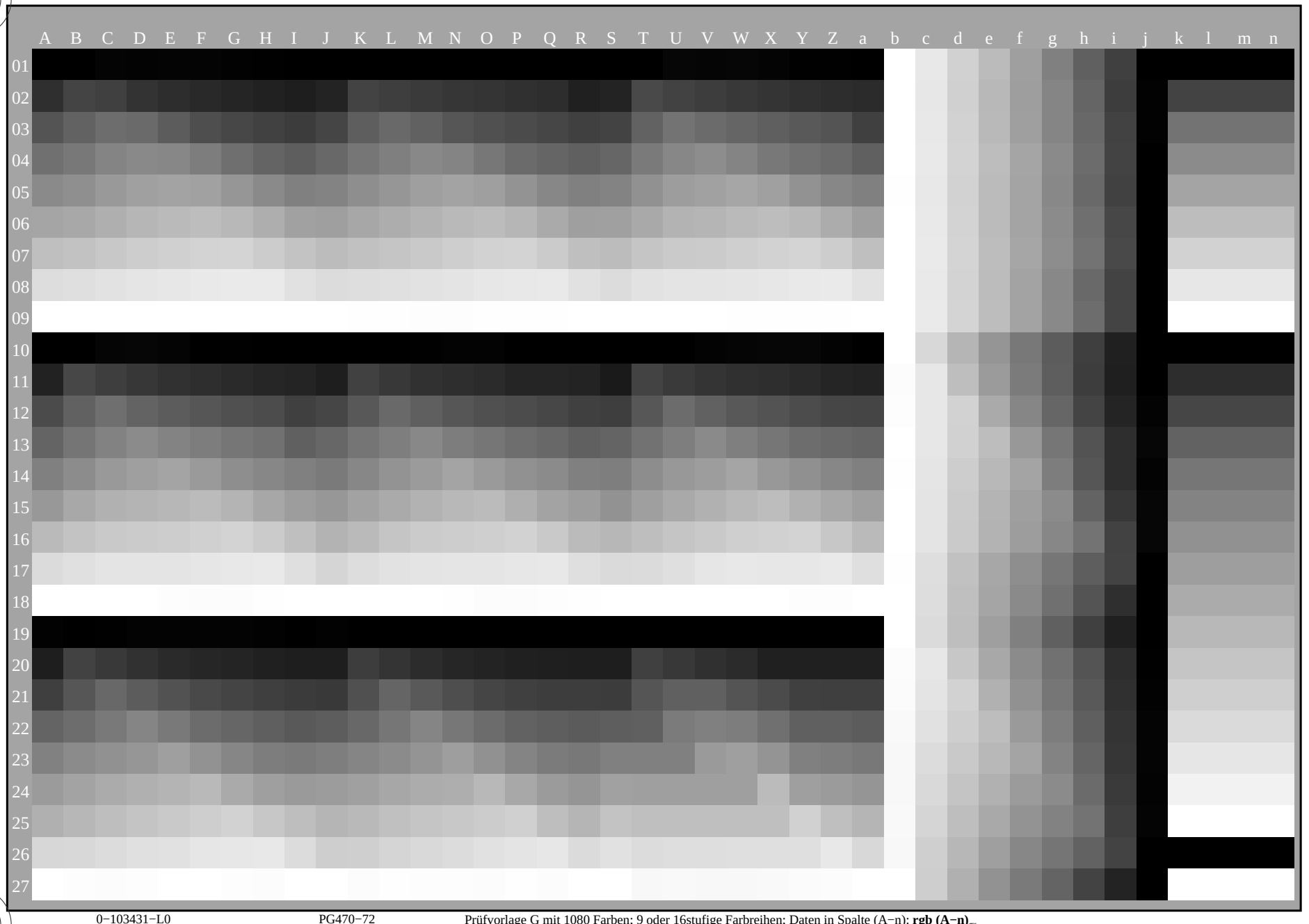

0−103431−L0 PG470−72 Prüfvorlage G mit 1080 Farben; 9 oder 16stufige Farbreihen; Daten in Spalte (A−n): **rgb (A−n)**

TUB-Prüfvorlage PG47; Norm-Prüfvorlage
1080 Normfarben, 3D=1, de=0, *cmy0**

Eingabe: *rgb/cmyk* −> rgb_{dd}
Ausgabe: 3D-Linearisierung $cmy0^{*}_{dd}$

0−103431−F0

Siehe ähnliche Dateien: http://130.149.60.45/~farbmetrik/PG47/PG47.HTM
Technische Information: http://www.ps.bam.de oder http://130.149.60.45/~farbmetrik

TUB-Registrierung: 20130201-PG47/PG47L0FP.PDF /.PS TUB-Material: Code=rha4ta
Anwendung für Messung von Offsetdruck-Ausgabe, Separation cmy0* (CMY0)

TUB-Registrierung: 20130201-PG47/PG47L0FP.PDF /.PS TUB-Material: Code=rha4ta
Anwendung für Messung von Offsetdruck-Ausgabe, Separation cmy0* (CMY0)

Siehe ähnliche Dateien: http://130.149.60.45/~farbmetrik/PG47/PG47.HTM
Technische Information: http://www.ps.bam.de oder http://130.149.60.45/~farbmetrik

0−103531−L0 PG470−72

TUB-Prüfvorlage PG47; Norm-Prüfvorlage
1080 Normfarben, 3D=1, de=0, *cmy0**

Eingabe: *rgb/cmyk* −> rgb_{dd}
Ausgabe: 3D-Linearisierung $cmy0^*_{dd}$

0−103531−F0

n/j	HIC*$_{Fdd}$	*rgb*$_{Fdd}$			*ict*$_{Fdd}$			h_{si_Fdd}	*rgb**$_{Fdd}$			*LabCh**$_{Fdd}$					*cmyn**$_{sep,Fdd}$				$h_{siM,dd}$	*rgb**$_{Mdd}$			*LabCh**$_{Mdd}$				
0/648	R00Y_100_100$_{dd}$	1.0	0.0	0.0	1.0	1.0	0.5	390	1.0	0.0	0.0	45.4	70.9	44.8	83.9	32.3	0.0	1.0	1.0	0.0	389	1.0	0.0	0.0	45.4	70.9	44.8	83.9	32.3
1/657	R13Y_100_100$_{dd}$	1.0	0.125	0.0	1.0	1.0	0.5	37	1.0	0.116	0.0	48.6	63.3	49.1	80.2	37.7	0.0	0.882	1.0	0.0	36	1.0	0.116	0.0	48.6	63.3	49.1	80.2	37.7
2/666	R25Y_100_100$_{dd}$	1.0	0.25	0.0	1.0	1.0	0.5	44	1.0	0.233	0.0	53.0	53.4	54.8	76.5	45.7	0.0	0.765	1.0	0.0	42	1.0	0.233	0.0	53.0	53.4	54.8	76.5	45.7
3/675	R38Y_100_100$_{dd}$	1.0	0.375	0.0	1.0	1.0	0.5	52	1.0	0.366	0.0	58.8	41.1	61.7	74.1	56.3	0.0	0.632	1.0	0.0	51	1.0	0.366	0.0	58.8	41.1	61.7	74.1	56.3
4/684	R50Y_100_100$_{dd}$	1.0	0.5	0.0	1.0	1.0	0.5	60	1.0	0.5	0.0	64.9	28.9	68.6	74.5	67.1	0.0	0.498	0.999	0.0	59	1.0	0.5	0.0	64.9	28.9	68.6	74.5	67.1
5/693	R63Y_100_100$_{dd}$	1.0	0.625	0.0	1.0	1.0	0.5	68	1.0	0.633	0.0	72.5	14.8	77.6	79.0	79.1	0.0	0.368	1.0	0.0	68	1.0	0.633	0.0	72.5	14.8	77.6	79.0	79.1
6/702	R75Y_100_100$_{dd}$	1.0	0.75	0.0	1.0	1.0	0.5	76	1.0	0.766	0.0	78.6	4.3	84.7	84.8	87.0	0.0	0.234	1.0	0.0	77	1.0	0.766	0.0	78.6	4.3	84.7	84.8	87.0
7/711	R88Y_100_100$_{dd}$	1.0	0.875	0.0	1.0	1.0	0.5	83	1.0	0.883	0.0	83.7	−3.8	90.5	90.6	92.4	0.0	0.117	1.0	0.0	83	1.0	0.883	0.0	83.7	−3.8	90.5	90.6	92.4
8/720	Y00G_100_100$_{dd}$	1.0	1.0	0.0	1.0	1.0	0.5	90	1.0	1.0	0.0	87.8	−10.2	95.4	96.0	96.1	0.0	0.0	1.0	0.0	89	1.0	1.0	0.0	87.8	−10.2	95.4	96.0	96.1
9/639	Y13G_100_100$_{dd}$	0.875	1.0	0.0	1.0	1.0	0.5	97	0.883	1.0	0.0	84.5	−13.6	89.7	90.7	98.6	0.116	0.0	1.0	0.0	96	0.883	1.0	0.0	84.5	−13.6	89.7	90.7	98.6
10/558	Y25G_100_100$_{dd}$	0.75	1.0	0.0	1.0	1.0	0.5	104	0.766	1.0	0.0	81.2	−17.0	84.3	86.0	101.4	0.235	0.0	1.0	0.0	102	0.766	1.0	0.0	81.2	−17.0	84.3	86.0	101.4
11/477	Y38G_100_100$_{dd}$	0.625	1.0	0.0	1.0	1.0	0.5	112	0.633	1.0	0.0	75.6	−23.6	76.2	79.8	107.2	0.368	0.0	1.0	0.0	111	0.633	1.0	0.0	75.6	−23.6	76.2	79.8	107.2
12/396	Y50G_100_100$_{dd}$	0.5	1.0	0.0	1.0	1.0	0.5	120	0.5	1.0	0.0	70.6	−29.7	66.5	72.8	114.0	0.498	0.0	1.0	0.0	119	0.5	1.0	0.0	70.6	−29.7	66.5	72.8	114.0
13/315	Y63G_100_100$_{dd}$	0.375	1.0	0.0	1.0	1.0	0.5	128	0.366	1.0	0.0	65.2	−36.4	57.6	68.2	122.3	0.632	0.0	1.0	0.0	128	0.366	1.0	0.0	65.2	−36.4	57.6	68.2	122.3
14/234	Y75G_100_100$_{dd}$	0.25	1.0	0.0	1.0	1.0	0.5	136	0.233	1.0	0.0	57.9	−48.3	45.8	66.5	136.5	0.766	0.0	1.0	0.0	137	0.233	1.0	0.0	57.9	−48.3	45.8	66.5	136.5
15/153	Y88G_100_100$_{dd}$	0.125	1.0	0.0	1.0	1.0	0.5	143	0.116	1.0	0.0	54.4	−54.7	38.0	66.6	145.1	0.882	0.0	1.0	0.0	143	0.116	1.0	0.0	54.4	−54.7	38.0	66.6	145.1
16/72	G00C_100_100$_{dd}$	0.0	1.0	0.0	1.0	1.0	0.5	150	0.0	1.0	0.0	50.0	−65.0	29.6	71.4	155.5	1.0	0.0	1.0	0.0	149	0.0	1.0	0.0	50.0	−65.0	29.6	71.4	155.5
17/73	G13C_100_100$_{dd}$	0.0	1.0	0.125	1.0	1.0	0.5	157	0.0	1.0	0.116	50.5	−62.9	22.4	66.8	160.4	1.0	0.0	0.882	0.0	156	0.0	1.0	0.116	50.5	−62.9	22.4	66.8	160.4
18/74	G25C_100_100$_{dd}$	0.0	1.0	0.25	1.0	1.0	0.5	164	0.0	1.0	0.233	51.1	−59.5	13.9	61.1	166.8	1.0	0.0	0.765	0.0	162	0.0	1.0	0.233	51.1	−59.5	13.9	61.1	166.8
19/75	G38C_100_100$_{dd}$	0.0	1.0	0.375	1.0	1.0	0.5	172	0.0	1.0	0.366	51.9	−54.9	3.7	55.0	176.1	1.0	0.0	0.631	0.0	171	0.0	1.0	0.366	51.9	−54.9	3.7	55.0	176.1
20/76	G50C_100_100$_{dd}$	0.0	1.0	0.5	1.0	1.0	0.5	180	0.0	1.0	0.5	52.9	−48.6	−8.0	49.3	189.3	1.0	0.0	0.498	0.0	180	0.0	1.0	0.5	52.9	−48.6	−8.0	49.3	189.3
21/77	G63C_100_100$_{dd}$	0.0	1.0	0.625	1.0	1.0	0.5	188	0.0	1.0	0.633	54.1	−42.0	−18.8	46.0	204.1	1.0	0.0	0.367	0.0	188	0.0	1.0	0.633	54.1	−42.0	−18.8	46.0	204.1
22/78	G75C_100_100$_{dd}$	0.0	1.0	0.75	1.0	1.0	0.5	196	0.0	1.0	0.766	55.1	−35.4	−28.4	45.4	218.7	1.0	0.0	0.234	0.0	197	0.0	1.0	0.766	55.1	−35.4	−28.4	45.4	218.7
23/79	G88C_100_100$_{dd}$	0.0	1.0	0.875	1.0	1.0	0.5	203	0.0	1.0	0.883	55.9	−30.4	−35.0	46.3	229.0	1.0	0.0	0.117	0.0	203	0.0	1.0	0.883	55.9	−30.4	−35.0	46.3	229.0
24/80	C00B_100_100$_{dd}$	0.0	1.0	1.0	1.0	1.0	0.5	210	0.0	1.0	1.0	56.8	−25.5	−41.5	48.7	238.4	1.0	0.0	0.0	0.0	210	0.0	1.0	1.0	56.8	−25.5	−41.5	48.7	238.4
25/71	C13B_100_100$_{dd}$	0.0	0.875	1.0	1.0	1.0	0.5	217	0.0	0.883	1.0	54.3	−21.4	−41.4	46.6	242.6	1.0	0.117	0.0	0.0	216	0.0	0.883	1.0	54.3	−21.4	−41.4	46.6	242.6
26/62	C25B_100_100$_{dd}$	0.0	0.75	1.0	1.0	1.0	0.5	224	0.0	0.766	1.0	50.9	−16.2	−41.2	44.2	248.4	1.0	0.234	0.0	0.0	222	0.0	0.766	1.0	50.9	−16.2	−41.2	44.2	248.4
27/53	C38B_100_100$_{dd}$	0.0	0.625	1.0	1.0	1.0	0.5	232	0.0	0.633	1.0	46.8	−9.8	−40.9	42.1	256.4	1.0	0.368	0.0	0.0	231	0.0	0.633	1.0	46.8	−9.8	−40.9	42.1	256.4
28/44	C50B_100_100$_{dd}$	0.0	0.5	1.0	1.0	1.0	0.5	240	0.0	0.5	1.0	41.7	−1.2	−40.6	40.6	268.2	1.0	0.5	0.0	0.0	240	0.0	0.5	1.0	41.7	−1.2	−40.6	40.6	268.2
29/35	C63B_100_100$_{dd}$	0.0	0.375	1.0	1.0	1.0	0.5	248	0.0	0.366	1.0	37.0	6.6	−40.2	40.8	279.3	1.0	0.631	0.0	0.0	248	0.0	0.366	1.0	37.0	6.6	−40.2	40.8	279.3
30/26	C75B_100_100$_{dd}$	0.0	0.25	1.0	1.0	1.0	0.5	256	0.0	0.233	1.0	32.2	15.3	−40.3	43.1	290.8	1.0	0.765	0.0	0.0	257	0.0	0.233	1.0	32.2	15.3	−40.3	43.1	290.8
31/17	C88B_100_100$_{dd}$	0.0	0.125	1.0	1.0	1.0	0.5	263	0.0	0.116	1.0	28.4	22.8	−40.3	46.3	299.5	1.0	0.882	0.0	0.0	263	0.0	0.116	1.0	28.4	22.8	−40.3	46.3	299.5
32/8	B00M_100_100$_{dd}$	0.0	0.0	1.0	1.0	1.0	0.5	270	0.0	0.0	1.0	25.0	29.5	−40.4	50.0	306.2	0.999	1.0	0.0	0.0	270	0.0	0.0	1.0	25.0	29.5	−40.4	50.0	306.2
33/89	B13M_100_100$_{dd}$	0.125	0.0	1.0	1.0	1.0	0.5	277	0.116	0.0	1.0	27.7	35.6	−36.7	51.1	314.1	0.882	0.999	0.0	0.0	276	0.116	0.0	1.0	27.7	35.6	−36.7	51.1	314.1
34/170	B25M_100_100$_{dd}$	0.25	0.0	1.0	1.0	1.0	0.5	284	0.233	0.0	1.0	28.7	41.2	−33.1	52.9	321.1	0.765	1.0	0.0	0.0	282	0.233	0.0	1.0	28.7	41.2	−33.1	52.9	321.1
35/251	B38M_100_100$_{dd}$	0.375	0.0	1.0	1.0	1.0	0.5	292	0.366	0.0	1.0	32.5	51.2	−26.5	57.7	332.6	0.632	0.999	0.0	0.0	291	0.366	0.0	1.0	32.5	51.2	−26.5	57.7	332.6
36/332	B50M_100_100$_{dd}$	0.5	0.0	1.0	1.0	1.0	0.5	300	0.5	0.0	1.0	35.6	58.6	−20.7	62.1	340.5	0.5	1.0	0.0	0.0	300	0.5	0.0	1.0	35.6	58.6	−20.7	62.1	340.5
37/413	B63M_100_100$_{dd}$	0.625	0.0	1.0	1.0	1.0	0.5	308	0.633	0.0	1.0	38.3	65.8	−13.7	67.2	348.2	0.368	0.999	0.0	0.0	308	0.633	0.0	1.0	38.3	65.8	−13.7	67.2	348.2
38/494	B75M_100_100$_{dd}$	0.75	0.0	1.0	1.0	1.0	0.5	316	0.766	0.0	1.0	42.1	71.6	−8.7	72.1	353.0	0.233	0.999	0.0	0.0	317	0.766	0.0	1.0	42.1	71.6	−8.7	72.1	353.0
39/575	B88M_100_100$_{dd}$	0.875	0.0	1.0	1.0	1.0	0.5	323	0.883	0.0	1.0	44.3	75.4	−4.7	75.6	356.3	0.115	1.0	0.0	0.0	323	0.883	0.0	1.0	44.3	75.4	−4.7	75.6	356.3
40/656	M00R_100_100$_{dd}$	1.0	0.0	1.0	1.0	1.0	0.5	330	1.0	0.0	1.0	46.1	79.3	−0.2	79.3	359.8	0.0	1.0	0.0	0.0	330	1.0	0.0	1.0	46.1	79.3	−0.2	79.3	359.8
41/655	M13R_100_100$_{dd}$	1.0	0.0	0.875	1.0	1.0	0.5	337	1.0	0.0	0.883	45.9	78.3	3.8	78.4	2.8	0.0	1.0	0.117	0.0	336	1.0	0.0	0.883	45.9	78.3	3.8	78.4	2.8
42/654	M25R_100_100$_{dd}$	1.0	0.0	0.75	1.0	1.0	0.5	344	1.0	0.0	0.766	45.9	77.3	8.0	77.7	5.9	0.0	1.0	0.234	0.0	342	1.0	0.0	0.766	45.9	77.3	8.0	77.7	5.9
43/653	M38R_100_100$_{dd}$	1.0	0.0	0.625	1.0	1.0	0.5	352	1.0	0.0	0.633	46.0	75.7	14.4	77.1	10.8	0.0	1.0	0.368	0.0	351	1.0	0.0	0.633	46.0	75.7	14.4	77.1	10.8
44/652	M50R_100_100$_{dd}$	1.0	0.0	0.5	1.0	1.0	0.5	360	1.0	0.0	0.5	45.9	74.2	21.1	77.1	15.9	0.0	1.0	0.5	0.0	360	1.0	0.0	0.5	45.9	74.2	21.1	77.1	15.9
45/651	M63R_100_100$_{dd}$	1.0	0.0	0.375	1.0	1.0	0.5	368	1.0	0.0	0.366	45.8	72.9	28.7	78.4	21.5	0.0	1.0	0.631	0.0	368	1.0	0.0	0.366	45.8	72.9	28.7	78.4	21.5
46/650	M75R_100_100$_{dd}$	1.0	0.0	0.25	1.0	1.0	0.5	376	1.0	0.0	0.233	45.6	72.1	35.3	80.3	26.1	0.0	1.0	0.765	0.0	377	1.0	0.0	0.233	45.6	72.1	35.3	80.3	26.1
47/649	M88R_100_100$_{dd}$	1.0	0.0	0.125	1.0	1.0	0.5	383	1.0	0.0	0.116	45.5	71.4	40.4	82.1	29.5	0.0	0.999	0.884	0.0	383	1.0	0.0	0.116	45.5	71.4	40.4	82.1	29.5
48/648	R00Y_100_100$_{dd}$	1.0	0.0	0.0	1.0	1.0	0.5	390	1.0	0.0	0.0	45.4	70.9	44.8	83.9	32.3	0.0	1.0	1.0	0.0	389	1.0	0.0	0.0	45.4	70.9	44.8	83.9	32.3
49/0	NW_000$_{dd}$	0.0	0.0	0.0	0.0	0.0	0.0	360	0.0	0.0	0.0	24.3	0.0	0.0	0.0	0.0	1.0	1.0	1.0	0.0	360	1.0	1.0	1.0	95.6	0.0	0.0	0.0	0.0
50/91	NW_013$_{dd}$	0.125	0.125	0.125	0.125	0.0	0.125	360	0.125	0.125	0.125	33.2	0.0	0.0	0.0	0.0	0.885	0.774	0.736	0.0	360	1.0	1.0	1.0	95.6	0.0	0.0	0.0	0.0
51/182	NW_025$_{dd}$	0.25	0.25	0.25	0.25	0.0	0.25	360	0.25	0.25	0.25	42.1	0.0	0.0	0.0	0.0	0.743	0.587	0.55	0.0	360	1.0	1.0	1.0	95.6	0.0	0.0	0.0	0.0
52/273	NW_038$_{dd}$	0.375	0.375	0.375	0.375	0.0	0.375	360	0.375	0.375	0.375	51.0	0.0	0.0	0.0	0.0	0.653	0.473	0.452	0.0	360	1.0	1.0	1.0	95.6	0.0	0.0	0.0	0.0
53/364	NW_050$_{dd}$	0.5	0.5	0.5	0.5	0.0	0.5	360	0.5	0.5	0.5	60.0	0.0	0.0	0.0	0.0	0.54	0.382	0.356	0.0	360	1.0	1.0	1.0	95.6	0.0	0.0	0.0	0.0
54/455	NW_063$_{dd}$	0.625	0.625	0.625	0.625	0.0	0.625	360	0.625	0.625	0.625	68.9	0.0	0.0	0.0	0.0	0.417	0.26	0.26	0.0	360	1.0	1.0	1.0	95.6	0.0	0.0	0.0	0.0
55/546	NW_075$_{dd}$	0.75	0.75	0.75	0.75	0.0	0.75	360	0.75	0.75	0.75	77.8	0.0	0.0	0.0	0.0	0.299	0.181	0.177	0.0	360	1.0	1.0	1.0	95.6	0.0	0.0	0.0	0.0
56/637	NW_088$_{dd}$	0.875	0.875	0.875	0.875	0.0	0.875	360	0.875	0.875	0.875	86.7	0.0	0.0	0.0	0.0	0.162	0.101	0.093	0.0	360	1.0	1.0	1.0	95.6	0.0	0.0	0.0	0.0
57/728	NW_100$_{dd}$	1.0	1.0	1.0	1.0	0.0	1.0	360	1.0	1.0	1.0	95.6	0.0	0.0	0.0	0.0	0.0	0.0	0.0	0.0	360	1.0	1.0	1.0	95.6	0.0	0.0	0.0	0.0

delta

Siehe ähnliche Dateien: http://130.149.60.45/~farbmetrik/PG47/PG47.HTM
Technische Information: http://www.ps.bam.de oder http://130.149.60.45/~farbmetrik

TUB-Registrierung: 20130201-PG47/PG47L0FP.PDF /.PS TUB-Material: Code=rha4ta
Anwendung für Messung von Offsetdruck-Ausgabe, Separation cmy0* (CMY0)

TUB-Prüfvorlage PG47; Norm-Prüfvorlage
Farben und Farbabstände, $\Delta E'$*, 3D=1, de=0, *cmy0**

Eingabe: *rgb/cmyk* −> *rgb*$_{dd}$
Ausgabe: 3D-Linearisierung *cmy0**$_{dd}$

n/j	HIC*$_{Fdd}$	*rgb*$_{Fdd}$			*ict*$_{Fdd}$			h_{si_Fdd}	*rgb**$_{Fdd}$			*LabCh**$_{Fdd}$					*cmyn**$_{sep,Fdd}$				$h_{siM,dd}$	*rgb**$_{Mdd}$			*LabCh**$_{Mdd}$				
0/648	R00Y_100_100$_{dd}$	1.0	0.0	0.0	1.0	1.0	0.5	390	1.0	0.0	0.0	45.4	70.9	44.8	83.9	32.3	0.0	1.0	1.0	0.0	389	1.0	0.0	0.0	45.4	70.9	44.8	83.9	32.3
1/666	R25Y_100_100$_{dd}$	1.0	0.25	0.0	1.0	1.0	0.5	44	1.0	0.233	0.0	53.0	53.4	54.8	76.5	45.7	0.0	0.765	1.0	0.0	42	1.0	0.233	0.0	53.0	53.4	54.8	76.5	45.7
2/684	R50Y_100_100$_{dd}$	1.0	0.5	0.0	1.0	1.0	0.5	60	1.0	0.5	0.0	64.9	28.9	68.6	74.5	67.1	0.0	0.498	0.999	0.0	59	1.0	0.5	0.0	64.9	28.9	68.6	74.5	67.1
3/702	R75Y_100_100$_{dd}$	1.0	0.75	0.0	1.0	1.0	0.5	76	1.0	0.766	0.0	78.6	4.3	84.7	84.8	87.0	0.0	0.234	1.0	0.0	77	1.0	0.766	0.0	78.6	4.3	84.7	84.8	87.0
4/720	Y00G_100_100$_{dd}$	1.0	1.0	0.0	1.0	1.0	0.5	90	1.0	1.0	0.0	87.8	−10.2	95.4	96.0	96.1	0.0	0.0	1.0	0.0	89	1.0	1.0	0.0	87.8	−10.2	95.4	96.0	96.1
5/558	Y25G_100_100$_{dd}$	0.75	1.0	0.0	1.0	1.0	0.5	104	0.766	1.0	0.0	81.2	−17.0	84.3	86.0	101.4	0.235	0.0	1.0	0.0	102	0.766	1.0	0.0	81.2	−17.0	84.3	86.0	101.4
6/396	Y50G_100_100$_{dd}$	0.5	1.0	0.0	1.0	1.0	0.5	120	0.5	1.0	0.0	70.6	−29.7	66.5	72.8	114.0	0.498	0.0	1.0	0.0	119	0.5	1.0	0.0	70.6	−29.7	66.5	72.8	114.0
7/234	Y75G_100_100$_{dd}$	0.25	1.0	0.0	1.0	1.0	0.5	136	0.233	1.0	0.0	57.9	−48.3	45.8	66.5	136.5	0.766	0.0	1.0	0.0	137	0.233	1.0	0.0	57.9	−48.3	45.8	66.5	136.5
8/72	G00B_100_100$_{dd}$	0.0	1.0	0.0	1.0	1.0	0.5	150	0.0	1.0	0.0	50.0	−65.0	29.6	71.4	155.5	1.0	0.0	1.0	0.0	149	0.0	1.0	0.0	50.0	−65.0	29.6	71.4	155.5
9/72	G00B_100_100$_{dd}$	0.0	1.0	0.0	1.0	1.0	0.5	150	0.0	1.0	0.0	50.0	−65.0	29.6	71.4	155.5	1.0	0.0	1.0	0.0	149	0.0	1.0	0.0	50.0	−65.0	29.6	71.4	155.5
10/76	G25B_100_100$_{dd}$	0.0	1.0	0.5	1.0	1.0	0.5	180	0.0	1.0	0.5	52.9	−48.6	−8.0	49.3	189.3	1.0	0.0	0.498	0.0	180	0.0	1.0	0.5	52.9	−48.6	−8.0	49.3	189.3
11/80	G50B_100_100$_{dd}$	0.0	1.0	1.0	1.0	1.0	0.5	210	0.0	1.0	1.0	56.8	−25.5	−41.5	48.7	238.4	1.0	0.0	0.0	0.0	210	0.0	1.0	1.0	56.8	−25.5	−41.5	48.7	238.4
12/44	G75B_100_100$_{dd}$	0.0	0.5	1.0	1.0	1.0	0.5	240	0.0	0.5	1.0	41.7	−1.2	−40.6	40.6	268.2	1.0	0.5	0.0	0.0	240	0.0	0.5	1.0	41.7	−1.2	−40.6	40.6	268.2
13/8	B00M_100_100$_{dd}$	0.0	0.0	1.0	1.0	1.0	0.5	270	0.0	0.0	1.0	25.0	29.5	−40.4	50.0	306.2	0.999	1.0	0.0	0.0	270	0.0	0.0	1.0	25.0	29.5	−40.4	50.0	306.2
14/332	B25R_100_100$_{dd}$	0.5	0.0	1.0	1.0	1.0	0.5	300	0.5	0.0	1.0	35.6	58.6	−20.7	62.1	340.5	0.5	1.0	0.0	0.0	300	0.5	0.0	1.0	35.6	58.6	−20.7	62.1	340.5
15/656	B50R_100_100$_{dd}$	1.0	0.0	1.0	1.0	1.0	0.5	330	1.0	0.0	1.0	46.1	79.3	−0.2	79.3	359.8	0.0	1.0	0.0	0.0	330	1.0	0.0	1.0	46.1	79.3	−0.2	79.3	359.8
16/652	B75R_100_100$_{dd}$	1.0	0.0	0.5	1.0	1.0	0.5	360	1.0	0.0	0.5	45.9	74.2	21.1	77.1	15.9	0.0	1.0	0.5	0.0	360	1.0	0.0	0.5	45.9	74.2	21.1	77.1	15.9
17/648	R00Y_100_100$_{dd}$	1.0	0.0	0.0	1.0	1.0	0.5	390	1.0	0.0	0.0	45.4	70.9	44.8	83.9	32.3	0.0	1.0	1.0	0.0	389	1.0	0.0	0.0	45.4	70.9	44.8	83.9	32.3
18/688	R00Y_100_050$_{dd}$	1.0	0.5	0.5	1.0	0.5	0.75	390	1.0	0.5	0.5	70.5	35.4	22.4	41.9	32.3	0.0	0.5	0.375	0.0	389	1.0	0.0	0.0	45.4	70.9	44.8	83.9	32.3
19/706	R50Y_100_050$_{dd}$	1.0	0.75	0.5	1.0	0.5	0.75	60	1.0	0.75	0.5	80.2	14.4	34.3	37.2	67.1	0.0	0.286	0.498	0.0	59	1.0	0.5	0.0	64.9	28.9	68.6	74.5	67.1
20/724	Y00G_100_050$_{dd}$	1.0	1.0	0.5	1.0	0.5	0.75	90	1.0	1.0	0.5	91.7	−5.1	47.7	48.0	96.1	0.0	0.027	0.529	0.0	89	1.0	1.0	0.0	87.8	−10.2	95.4	96.0	96.1
21/562	Y50G_100_050$_{dd}$	0.75	1.0	0.5	1.0	0.5	0.75	120	0.75	1.0	0.5	83.1	−14.8	33.2	36.4	114.0	0.266	0.004	0.52	0.0	119	0.5	1.0	0.0	70.6	−29.7	66.5	72.8	114.0
22/400	G00B_100_050$_{dd}$	0.5	1.0	0.5	1.0	0.5	0.75	150	0.5	1.0	0.5	72.8	−32.5	14.8	35.7	155.5	0.625	0.0	0.5	0.0	149	0.0	1.0	0.0	50.0	−65.0	29.6	71.4	155.5
23/404	G50B_100_050$_{dd}$	0.5	1.0	1.0	1.0	0.5	0.75	210	0.5	1.0	1.0	76.2	−12.7	−20.7	24.3	238.4	0.556	0.007	0.001	0.0	210	0.0	1.0	1.0	56.8	−25.5	−41.5	48.7	238.4
24/368	B00R_100_050$_{dd}$	0.5	0.5	1.0	1.0	0.5	0.75	270	0.5	0.5	1.0	60.3	14.7	−20.2	25.0	306.2	0.493	0.447	0.003	0.0	270	0.0	0.0	1.0	25.0	29.5	−40.4	50.0	306.2
25/692	B50R_100_050$_{dd}$	1.0	0.5	1.0	1.0	0.5	0.75	330	1.0	0.5	1.0	70.8	39.6	−0.1	39.6	359.8	0.0	0.517	0.027	0.0	330	1.0	0.0	1.0	46.1	79.3	−0.2	79.3	359.8
26/688	R00Y_100_050$_{dd}$	1.0	0.5	0.5	1.0	0.5	0.75	390	1.0	0.5	0.5	70.5	35.4	22.4	41.9	32.3	0.0	0.5	0.375	0.0	389	1.0	0.0	0.0	45.4	70.9	44.8	83.9	32.3
27/506	R00Y_075_050$_{dd}$	0.75	0.25	0.25	0.75	0.5	0.5	390	0.75	0.25	0.25	52.7	35.4	22.4	41.9	32.3	0.266	0.699	0.592	0.0	389	1.0	0.0	0.0	45.4	70.9	44.8	83.9	32.3
28/524	R50Y_075_050$_{dd}$	0.75	0.5	0.25	0.75	0.5	0.5	60	0.75	0.5	0.25	62.4	14.4	34.3	37.2	67.1	0.277	0.465	0.677	0.0	59	1.0	0.5	0.0	64.9	28.9	68.6	74.5	67.1
29/542	Y00G_075_050$_{dd}$	0.75	0.75	0.25	0.75	0.5	0.5	90	0.75	0.75	0.25	73.9	−5.1	47.7	48.0	96.1	0.269	0.204	0.731	0.0	89	1.0	1.0	0.0	87.8	−10.2	95.4	96.0	96.1
30/380	Y50G_075_050$_{dd}$	0.5	0.75	0.25	0.75	0.5	0.5	120	0.5	0.75	0.25	65.3	−14.8	33.2	36.4	114.0	0.49	0.207	0.702	0.0	119	0.5	1.0	0.0	70.6	−29.7	66.5	72.8	114.0
31/218	G00B_075_050$_{dd}$	0.25	0.75	0.25	0.75	0.5	0.5	150	0.25	0.75	0.25	55.0	−32.5	14.8	35.7	155.5	0.784	0.18	0.652	0.0	149	0.0	1.0	0.0	50.0	−65.0	29.6	71.4	155.5
32/222	G50B_075_050$_{dd}$	0.25	0.75	0.75	0.75	0.5	0.5	210	0.25	0.75	0.75	58.4	−12.7	−20.7	24.3	238.4	0.735	0.228	0.168	0.0	210	0.0	1.0	1.0	56.8	−25.5	−41.5	48.7	238.4
33/186	B00R_075_050$_{dd}$	0.25	0.25	0.75	0.75	0.5	0.5	270	0.25	0.25	0.75	42.5	14.7	−20.2	25.0	306.2	0.719	0.642	0.208	0.0	270	0.0	0.0	1.0	25.0	29.5	−40.4	50.0	306.2
34/510	B50R_075_050$_{dd}$	0.75	0.25	0.75	0.75	0.5	0.5	330	0.75	0.25	0.75	53.0	39.6	−0.1	39.6	359.8	0.286	0.71	0.256	0.0	330	1.0	0.0	1.0	46.1	79.3	−0.2	79.3	359.8
35/506	R00Y_075_050$_{dd}$	0.75	0.25	0.25	0.75	0.5	0.5	390	0.75	0.25	0.25	52.7	35.4	22.4	41.9	32.3	0.266	0.699	0.592	0.0	389	1.0	0.0	0.0	45.4	70.9	44.8	83.9	32.3
36/324	R00Y_050_050$_{dd}$	0.5	0.0	0.0	0.5	0.5	0.25	390	0.5	0.0	0.0	34.9	35.4	22.4	41.9	32.3	0.567	0.93	1.0	0.0	389	1.0	0.0	0.0	45.4	70.9	44.8	83.9	32.3
37/342	R50Y_050_050$_{dd}$	0.5	0.25	0.0	0.5	0.5	0.25	60	0.5	0.25	0.0	44.6	14.4	34.3	37.2	67.1	0.552	0.674	1.0	0.0	59	1.0	0.5	0.0	64.9	28.9	68.6	74.5	67.1
38/360	Y00G_050_050$_{dd}$	0.5	0.5	0.0	0.5	0.5	0.25	90	0.5	0.5	0.0	56.1	−5.1	47.7	48.0	96.1	0.524	0.405	0.988	0.0	89	1.0	1.0	0.0	87.8	−10.2	95.4	96.0	96.1
39/198	Y50G_050_050$_{dd}$	0.25	0.5	0.0	0.5	0.5	0.25	120	0.25	0.5	0.0	47.4	−14.8	33.2	36.4	114.0	0.704	0.44	0.976	0.0	119	0.5	1.0	0.0	70.6	−29.7	66.5	72.8	114.0
40/36	G00B_050_050$_{dd}$	0.0	0.5	0.0	0.5	0.5	0.25	150	0.0	0.5	0.0	37.2	−32.5	14.8	35.7	155.5	0.982	0.524	0.985	0.0	149	0.0	1.0	0.0	50.0	−65.0	29.6	71.4	155.5
41/40	G50B_050_050$_{dd}$	0.0	0.5	0.5	0.5	0.5	0.25	210	0.0	0.5	0.5	40.5	−12.7	−20.7	24.3	238.4	0.967	0.525	0.358	0.0	210	0.0	1.0	1.0	56.8	−25.5	−41.5	48.7	238.4
42/4	B00R_050_050$_{dd}$	0.0	0.0	0.5	0.5	0.5	0.25	270	0.0	0.0	0.5	24.7	14.7	−20.2	25.0	306.2	0.979	1.0	0.459	0.0	270	0.0	0.0	1.0	25.0	29.5	−40.4	50.0	306.2
43/328	B50R_050_050$_{dd}$	0.5	0.0	0.5	0.5	0.5	0.25	330	0.5	0.0	0.5	35.2	39.6	−0.1	39.6	359.8	0.583	0.931	0.522	0.0	330	1.0	0.0	1.0	46.1	79.3	−0.2	79.3	359.8
44/324	R00Y_050_050$_{dd}$	0.5	0.0	0.0	0.5	0.5	0.25	390	0.5	0.0	0.0	34.9	35.4	22.4	41.9	32.3	0.567	0.93	1.0	0.0	389	1.0	0.0	0.0	45.4	70.9	44.8	83.9	32.3
45/0	NW_000$_{dd}$	0.0	0.0	0.0	0.0	0.0	0.0	360	0.0	0.0	0.0	24.3	0.0	0.0	0.0	0.0	1.0	1.0	1.0	0.0	360	1.0	1.0	1.0	95.6	0.0	0.0	0.0	0.0
46/91	NW_013$_{dd}$	0.125	0.125	0.125	0.125	0.0	0.125	360	0.125	0.125	0.125	33.2	0.0	0.0	0.0	0.0	0.885	0.774	0.736	0.0	360	1.0	1.0	1.0	95.6	0.0	0.0	0.0	0.0
47/182	NW_025$_{dd}$	0.25	0.25	0.25	0.25	0.0	0.25	360	0.25	0.25	0.25	42.1	0.0	0.0	0.0	0.0	0.743	0.587	0.55	0.0	360	1.0	1.0	1.0	95.6	0.0	0.0	0.0	0.0
48/273	NW_038$_{dd}$	0.375	0.375	0.375	0.375	0.0	0.375	360	0.375	0.375	0.375	51.0	0.0	0.0	0.0	0.0	0.653	0.473	0.452	0.0	360	1.0	1.0	1.0	95.6	0.0	0.0	0.0	0.0
49/364	NW_050$_{dd}$	0.5	0.5	0.5	0.5	0.0	0.5	360	0.5	0.5	0.5	60.0	0.0	0.0	0.0	0.0	0.54	0.382	0.356	0.0	360	1.0	1.0	1.0	95.6	0.0	0.0	0.0	0.0
50/455	NW_063$_{dd}$	0.625	0.625	0.625	0.625	0.0	0.625	360	0.625	0.625	0.625	68.9	0.0	0.0	0.0	0.0	0.417	0.26	0.26	0.0	360	1.0	1.0	1.0	95.6	0.0	0.0	0.0	0.0
51/546	NW_075$_{dd}$	0.75	0.75	0.75	0.75	0.0	0.75	360	0.75	0.75	0.75	77.8	0.0	0.0	0.0	0.0	0.299	0.181	0.177	0.0	360	1.0	1.0	1.0	95.6	0.0	0.0	0.0	0.0
52/637	NW_088$_{dd}$	0.875	0.875	0.875	0.875	0.0	0.875	360	0.875	0.875	0.875	86.7	0.0	0.0	0.0	0.0	0.162	0.101	0.093	0.0	360	1.0	1.0	1.0	95.6	0.0	0.0	0.0	0.0
53/728	NW_100$_{dd}$	1.0	1.0	1.0	1.0	0.0	1.0	360	1.0	1.0	1.0	95.6	0.0	0.0	0.0	0.0	0.0	0.0	0.0	0.0	360	1.0	1.0	1.0	95.6	0.0	0.0	0.0	0.0

delta

Siehe ähnliche Dateien: http://130.149.60.45/~farbmetrik/PG47/PG47.HTM
Technische Information: http://www.ps.bam.de oder http://130.149.60.45/~farbmetrik

TUB-Registrierung: 20130201-PG47/PG47L0FP.PDF /.PS TUB-Material: Code=rha4ta
Anwendung für Messung von Offsetdruck-Ausgabe, Separation cmy0* (CMY0)

TUB-Registrierung: 20130201-PG47/PG47L0FP.PDF /.PS TUB-Material: Code=rha4ta
Anwendung für Messung von Offsetdruck-Ausgabe, Separation cmy0* (CMY0)

Siehe ähnliche Dateien: http://130.149.60.45/~farbmetrik/PG47/PG47.HTM
Technische Information: http://www.ps.bam.de oder http://130.149.60.45/~farbmetrik

n=j	HIC*$_{Fdd}$	*rgb*$_{Fdd}$			*ict*$_{Fdd}$			h_{si_Fdd}	*rgb**$_{Fdd}$			*LabCh**$_{Fdd}$				*cmyn**$_{sep,Fdd}$				$h_{siM,dd}$	*rgb**$_{Mdd}$			*LabCh**$_{Mdd}$			
0	0_{dd}	0.0	0.0	0.0	0.0	0.0	0.0	360	0.0	0.0	0.0	24.3	0.0	0.0	0.0	1.0	1.0	1.0	0.0	360	1.0	1.0	1.0	95.6	0.0	0.0	0.0
1	1_{dd}	0.0	0.0	0.125	0.125	0.125	0.062	270	0.0	0.0	0.125	24.4	3.6	−5.0	6.2	0.989	0.986	0.816	0.0	270	0.0	0.0	1.0	25.0	29.5	−40.4	50.0
2	2_{dd}	0.0	0.0	0.25	0.25	0.25	0.125	270	0.0	0.0	0.25	24.5	7.3	−10.1	12.5	0.984	0.994	0.671	0.0	270	0.0	0.0	1.0	25.0	29.5	−40.4	50.0
3	3_{dd}	0.0	0.0	0.375	0.375	0.375	0.187	270	0.0	0.0	0.375	24.6	11.0	−15.1	18.7	0.98	1.0	0.558	0.0	270	0.0	0.0	1.0	25.0	29.5	−40.4	50.0
4	4_{dd}	0.0	0.0	0.5	0.5	0.5	0.25	270	0.0	0.0	0.5	24.7	14.7	−20.2	25.0	0.979	1.0	0.459	0.0	270	0.0	0.0	1.0	25.0	29.5	−40.4	50.0
5	5_{dd}	0.0	0.0	0.625	0.625	0.625	0.312	270	0.0	0.0	0.625	24.8	18.4	−25.2	31.3	0.982	1.0	0.354	0.0	270	0.0	0.0	1.0	25.0	29.5	−40.4	50.0
6	6_{dd}	0.0	0.0	0.75	0.75	0.75	0.375	270	0.0	0.0	0.75	24.9	22.1	−30.3	37.5	0.984	1.0	0.25	0.0	270	0.0	0.0	1.0	25.0	29.5	−40.4	50.0
7	7_{dd}	0.0	0.0	0.875	0.875	0.875	0.437	270	0.0	0.0	0.875	24.9	25.8	−35.3	43.8	0.99	1.0	0.133	0.0	270	0.0	0.0	1.0	25.0	29.5	−40.4	50.0
8	8_{dd}	0.0	0.0	1.0	1.0	1.0	0.5	270	0.0	0.0	1.0	25.0	29.5	−40.4	50.0	0.999	1.0	0.0	0.0	270	0.0	0.0	1.0	25.0	29.5	−40.4	50.0
9	9_{dd}	0.0	0.125	0.0	0.125	0.125	0.062	150	0.0	0.125	0.0	27.5	−8.1	3.7	8.9	0.992	0.866	1.0	0.0	149	0.0	1.0	0.0	50.0	−65.0	29.6	71.4
10	10_{dd}	0.0	0.125	0.125	0.125	0.125	0.062	210	0.0	0.125	0.125	28.4	−3.1	−5.1	6.0	0.979	0.849	0.731	0.0	210	0.0	1.0	1.0	56.8	−25.5	−41.5	48.7
11	11_{dd}	0.0	0.125	0.25	0.25	0.25	0.125	240	0.0	0.125	0.25	28.7	−0.3	−10.1	10.1	0.978	0.846	0.615	0.0	240	0.0	0.5	1.0	41.7	−1.2	−40.6	40.6
12	12_{dd}	0.0	0.125	0.375	0.375	0.375	0.187	251	0.0	0.118	0.375	28.4	3.7	−15.1	15.6	0.978	0.857	0.529	0.0	251	0.0	0.316	1.0	35.2	9.9	−40.4	41.6
13	13_{dd}	0.0	0.125	0.5	0.5	0.5	0.25	256	0.0	0.116	0.5	28.3	7.6	−20.1	21.5	0.978	0.868	0.44	0.0	257	0.0	0.233	1.0	32.2	15.3	−40.3	43.1
14	14_{dd}	0.0	0.125	0.625	0.625	0.625	0.312	259	0.0	0.114	0.625	28.2	11.6	−25.2	27.8	0.981	0.879	0.342	0.0	260	0.0	0.183	1.0	30.6	18.5	−40.4	44.5
15	15_{dd}	0.0	0.125	0.75	0.75	0.75	0.375	261	0.0	0.112	0.75	28.2	15.5	−30.3	34.0	0.984	0.886	0.238	0.0	262	0.0	0.15	1.0	29.5	20.7	−40.4	45.4
16	16_{dd}	0.0	0.125	0.875	0.875	0.875	0.437	262	0.0	0.116	0.875	28.3	19.1	−35.2	40.1	0.99	0.883	0.127	0.0	262	0.0	0.133	1.0	28.9	21.8	−40.3	45.8
17	17_{dd}	0.0	0.125	1.0	1.0	1.0	0.5	263	0.0	0.116	1.0	28.4	22.8	−40.3	46.3	1.0	0.882	0.0	0.0	263	0.0	0.116	1.0	28.4	22.8	−40.3	46.3
18	18_{dd}	0.0	0.25	0.0	0.25	0.25	0.125	150	0.0	0.25	0.0	30.7	−16.2	7.4	17.8	0.986	0.754	0.984	0.0	149	0.0	1.0	0.0	50.0	−65.0	29.6	71.4
19	19_{dd}	0.0	0.25	0.125	0.25	0.25	0.125	180	0.0	0.25	0.125	31.5	−12.1	−2.0	12.3	0.985	0.748	0.75	0.0	180	0.0	1.0	0.5	52.9	−48.6	−8.0	49.3
20	20_{dd}	0.0	0.25	0.25	0.25	0.25	0.125	210	0.0	0.25	0.25	32.4	−6.3	−10.3	12.1	0.971	0.748	0.574	0.0	210	0.0	1.0	1.0	56.8	−25.5	−41.5	48.7
21	21_{dd}	0.0	0.25	0.375	0.375	0.375	0.187	229	0.0	0.256	0.375	33.3	−4.6	−15.4	16.0	0.972	0.724	0.484	0.0	228	0.0	0.683	1.0	48.3	−12.2	−41.1	42.9
22	22_{dd}	0.0	0.25	0.5	0.5	0.5	0.25	240	0.0	0.25	0.5	33.0	−0.6	−20.3	20.3	0.976	0.738	0.399	0.0	240	0.0	0.5	1.0	41.7	−1.2	−40.6	40.6
23	23_{dd}	0.0	0.25	0.625	0.625	0.625	0.312	247	0.0	0.239	0.625	32.6	3.5	−25.1	25.4	0.981	0.75	0.312	0.0	247	0.0	0.383	1.0	37.6	5.6	−40.3	40.7
24	24_{dd}	0.0	0.25	0.75	0.75	0.75	0.375	251	0.0	0.237	0.75	32.5	7.4	−30.3	31.2	0.987	0.754	0.216	0.0	251	0.0	0.316	1.0	35.2	9.9	−40.4	41.6
25	25_{dd}	0.0	0.25	0.875	0.875	0.875	0.437	254	0.0	0.233	0.875	32.3	11.5	−35.2	37.1	0.99	0.76	0.112	0.0	255	0.0	0.266	1.0	33.4	13.2	−40.3	42.4
26	26_{dd}	0.0	0.25	1.0	1.0	1.0	0.5	256	0.0	0.233	1.0	32.2	15.3	−40.3	43.1	1.0	0.765	0.0	0.0	257	0.0	0.233	1.0	32.2	15.3	−40.3	43.1
27	27_{dd}	0.0	0.375	0.0	0.375	0.375	0.187	150	0.0	0.375	0.0	34.0	−24.3	11.1	26.7	0.983	0.641	0.986	0.0	149	0.0	1.0	0.0	50.0	−65.0	29.6	71.4
28	28_{dd}	0.0	0.375	0.125	0.375	0.375	0.187	169	0.0	0.375	0.118	34.6	−21.3	2.7	21.4	0.985	0.636	0.8	0.0	168	0.0	1.0	0.316	51.6	−56.8	7.4	57.3
29	29_{dd}	0.0	0.375	0.25	0.375	0.375	0.187	191	0.0	0.375	0.256	35.6	−14.8	−8.5	17.1	0.978	0.63	0.583	0.0	191	0.0	1.0	0.683	54.5	−39.7	−22.7	45.7
30	30_{dd}	0.0	0.375	0.375	0.375	0.375	0.187	210	0.0	0.375	0.375	36.5	−9.5	−15.5	18.2	0.967	0.637	0.461	0.0	210	0.0	1.0	1.0	56.8	−25.5	−41.5	48.7
31	31_{dd}	0.0	0.375	0.5	0.5	0.5	0.25	224	0.0	0.383	0.5	37.6	−8.1	−20.6	22.1	0.97	0.614	0.371	0.0	222	0.0	0.766	1.0	50.9	−16.2	−41.2	44.2
32	32_{dd}	0.0	0.375	0.625	0.625	0.625	0.312	233	0.0	0.385	0.625	38.0	−5.5	−25.5	26.1	0.976	0.6	0.285	0.0	232	0.0	0.616	1.0	46.2	−8.9	−40.9	41.8
33	33_{dd}	0.0	0.375	0.75	0.75	0.75	0.375	240	0.0	0.375	0.75	37.3	−0.9	−30.4	30.5	0.981	0.615	0.196	0.0	240	0.0	0.5	1.0	41.7	−1.2	−40.6	40.6
34	34_{dd}	0.0	0.375	0.875	0.875	0.875	0.437	245	0.0	0.364	0.875	37.0	3.2	−35.4	35.6	0.991	0.623	0.102	0.0	245	0.0	0.416	1.0	38.8	3.6	−40.5	40.6
35	35_{dd}	0.0	0.375	1.0	1.0	1.0	0.5	248	0.0	0.366	1.0	37.0	6.6	−40.2	40.8	1.0	0.631	0.0	0.0	248	0.0	0.366	1.0	37.0	6.6	−40.2	40.8
36	36_{dd}	0.0	0.5	0.0	0.5	0.5	0.25	150	0.0	0.5	0.0	37.2	−32.5	14.8	35.7	0.982	0.524	0.985	0.0	149	0.0	1.0	0.0	50.0	−65.0	29.6	71.4
37	37_{dd}	0.0	0.5	0.125	0.5	0.5	0.25	164	0.0	0.5	0.116	37.7	−29.7	6.9	30.5	0.985	0.519	0.823	0.0	162	0.0	1.0	0.233	51.1	−59.5	13.9	61.1
38	38_{dd}	0.0	0.5	0.25	0.5	0.5	0.25	180	0.0	0.5	0.25	38.6	−24.3	−4.0	24.6	0.983	0.514	0.641	0.0	180	0.0	1.0	0.5	52.9	−48.6	−8.0	49.3
39	39_{dd}	0.0	0.5	0.375	0.5	0.5	0.25	196	0.0	0.5	0.383	39.7	−17.7	−14.2	22.7	0.974	0.515	0.469	0.0	197	0.0	1.0	0.766	55.1	−35.4	−28.4	45.4
40	40_{dd}	0.0	0.5	0.5	0.5	0.5	0.25	210	0.0	0.5	0.5	40.5	−12.7	−20.7	24.3	0.967	0.525	0.358	0.0	210	0.0	1.0	1.0	56.8	−25.5	−41.5	48.7
41	41_{dd}	0.0	0.5	0.625	0.625	0.625	0.312	221	0.0	0.51	0.625	41.9	−11.5	−25.8	28.3	0.973	0.496	0.27	0.0	219	0.0	0.816	1.0	52.4	−18.5	−41.3	45.3
42	42_{dd}	0.0	0.5	0.75	0.75	0.75	0.375	229	0.0	0.512	0.75	42.3	−9.2	−30.8	32.1	0.982	0.486	0.185	0.0	228	0.0	0.683	1.0	48.3	−12.2	−41.1	42.9
43	43_{dd}	0.0	0.5	0.875	0.875	0.875	0.437	235	0.0	0.51	0.875	42.3	−5.8	−35.8	36.3	0.991	0.485	0.094	0.0	234	0.0	0.583	1.0	44.9	−6.6	−41.0	41.5
44	44_{dd}	0.0	0.5	1.0	1.0	1.0	0.5	240	0.0	0.5	1.0	41.7	−1.2	−40.6	40.6	1.0	0.5	0.0	0.0	240	0.0	0.5	1.0	41.7	−1.2	−40.6	40.6
45	45_{dd}	0.0	0.625	0.0	0.625	0.625	0.312	150	0.0	0.625	0.0	40.4	−40.6	18.5	44.6	0.983	0.419	0.986	0.0	149	0.0	1.0	0.0	50.0	−65.0	29.6	71.4
46	46_{dd}	0.0	0.625	0.125	0.625	0.625	0.312	161	0.0	0.625	0.114	40.9	−38.2	10.9	39.7	0.987	0.414	0.838	0.0	159	0.0	1.0	0.183	50.8	−61.1	17.4	63.6
47	47_{dd}	0.0	0.625	0.25	0.625	0.625	0.312	173	0.0	0.625	0.239	41.6	−33.9	1.4	33.9	0.988	0.412	0.694	0.0	172	0.0	1.0	0.383	52.0	−54.2	2.3	54.3
48	48_{dd}	0.0	0.625	0.375	0.625	0.625	0.312	187	0.0	0.625	0.385	42.8	−26.7	−10.9	28.9	0.982	0.408	0.509	0.0	187	0.0	1.0	0.616	53.9	−42.8	−17.5	46.3
49	49_{dd}	0.0	0.625	0.5	0.625	0.625	0.312	199	0.0	0.625	0.51	43.8	−20.8	−19.5	28.6	0.977	0.415	0.37	0.0	200	0.0	1.0	0.816	55.4	−33.3	−31.3	45.7
50	50_{dd}	0.0	0.625	0.625	0.625	0.625	0.312	210	0.0	0.625	0.625	44.6	−15.9	−25.9	30.4	0.972	0.422	0.26	0.0	210	0.0	1.0	1.0	56.8	−25.5	−41.5	48.7
51	51_{dd}	0.0	0.625	0.75	0.75	0.75	0.375	219	0.0	0.637	0.75	46.1	−15.0	−31.0	34.4	0.978	0.387	0.172	0.0	217	0.0	0.85	1.0	53.4	−20.0	−41.3	45.9
52	52_{dd}	0.0	0.625	0.875	0.875	0.875	0.437	226	0.0	0.641	0.875	46.7	−12.8	−36.0	38.2	0.988	0.372	0.087	0.0	224	0.0	0.733	1.0	49.9	−14.7	−41.1	43.6
53	53_{dd}	0.0	0.625	1.0	1.0	1.0	0.5	232	0.0	0.633	1.0	46.8	−9.8	−40.9	42.1	1.0	0.368	0.0	0.0	231	0.0	0.633	1.0	46.8	−9.8	−40.9	42.1
54	54_{dd}	0.0	0.75	0.0	0.75	0.75	0.375	150	0.0	0.75	0.0	43.6	−48.7	22.2	53.5	0.988	0.294	0.992	0.0	149	0.0	1.0	0.0	50.0	−65.0	29.6	71.4
55	55_{dd}	0.0	0.75	0.125	0.75	0.75	0.375	159	0.0	0.75	0.112	44.1	−46.6	14.9	48.9	0.99	0.286	0.856	0.0	157	0.0	1.0	0.15	50.6	−62.1	19.9	65.2
56	56_{dd}	0.0	0.75	0.25	0.75	0.75	0.375	169	0.0	0.75	0.237	44.8	−42.6	5.5	42.9	0.991	0.283	0.72	0.0	168	0.0	1.0	0.316	51.6	−56.8	7.4	57.3
57	57_{dd}	0.0	0.75	0.375	0.75	0.75	0.375	180	0.0	0.75	0.375	45.8	−36.5	−6.0	37.0	0.989	0.282	0.563	0.0	180	0.0	1.0	0.5	52.9	−48.6	−8.0	49.3
58	58_{dd}	0.0	0.75	0.5	0.75	0.75	0.375	191	0.0	0.75	0.512	46.9	−29.7	−17.0	34.3	0.987	0.282	0.412	0.0	191	0.0	1.0	0.683	54.5	−39.7	−22.7	45.7
59	59_{dd}	0.0	0.75	0.625	0.75	0.75	0.375	201	0.0	0.75	0.637	47.8	−23.9	−24.8	34.5	0.982	0.289	0.279	0.0	202	0.0	1.0	0.85	55.7	−31.8	−33.1	46.0
60	60_{dd}	0.0	0.75	0.75	0.75	0.75	0.375	210	0.0	0.75	0.75	48.7	−19.1	−31.1	36.5	0.978	0.296	0.167	0.0	210	0.0	1.0	1.0	56.8	−25.5	−41.5	48.7
61	61_{dd}	0.0	0.75	0.875	0.875	0.875	0.437	218	0.0	0.758	0.875	50.2	−18.1	−36.2	40.5	0.987	0.251	0.082	0.0	217	0.0	0.866	1.0	53.9	−20.7	−41.3	46.3
62	62_{dd}	0.0	0.75	1.0	1.0	1.0	0.5	224	0.0	0.766	1.0	50.9	−16.2	−41.2	44.2	1.0	0.234	0.0	0.0	222	0.0	0.766	1.0	50.9	−16.2	−41.2	44.2
63	63_{dd}	0.0	0.875	0.0	0.875	0.875	0.437	150	0.0	0.875	0.0	46.8	−56.8	25.9	62.5	0.991	0.16	0.998	0.0	149	0.0	1.0	0.0	50.0	−65.0	29.6	71.4
64	64_{dd}	0.0	0.875	0.125	0.875	0.875	0.437	158	0.0	0.875	0.116	47.3	−54.7	18.6	57.8	0.994	0.157	0.87	0.0	157	0.0	1.0	0.133	50.5	−62.5	21.2	66.1
65	65_{dd}	0.0	0.875	0.25	0.875	0.875	0.437	166	0.0	0.875	0.233	47.9	−51.1	9.9	52.1	0.995	0.156	0.746	0.0	164	0.0	1.0	0.266	51.3	−58.4	11.3	59.5
66	66_{dd}	0.0	0.875	0.375	0.875	0.875	0.437	175	0.0	0.875	0.364	48.8	−46.2	−0.7	46.2	0.996	0.155	0.605	0.0	174	0.0	1.0	0.416	52.3	−52.8	−0.8	52.9
67	67_{dd}	0.0	0.875	0.5	0.875	0.875	0.437	185	0.0	0.875	0.51	50.0	−39.1	−13.1	41.2	0.995	0.153	0.459	0.0	185	0.0	1.0	0.583	53.6	−44.7	−15.0	47.1
68	68_{dd}	0.0	0.875	0.625	0.875	0.875	0.437	194	0.0	0.875	0.641	51.0	−32.3	−23.0	39.7	0.993	0.156	0.318	0.0	195	0.0	1.0	0.733	54.9	−37.0	−26.3	45.4
69	69_{dd}	0.0	0.875	0.75	0.875	0.875	0.437	202	0.0	0.875	0.758	51.8	−27.2	−29.8	40.3	0.99	0.16	0.2	0.0	202	0.0	1.0	0.866	55.8	−31.1	−34.0	46.1
70	70_{dd}	0.0	0.875	0.875	0.875	0.875	0.437	210	0.0	0.875	0.875	52.7	−22.3	−36.3	42.6	0.99	0.164	0.081	0.0	210	0.0	1.0	1.0	56.8	−25.5	−41.5	48.7
71	71_{dd}	0.0	0.875	1.0	1.0	1.0	0.5	217	0.0	0.883	1.0	54.3	−21.4	−41.4	46.6	1.0	0.117	0.0	0.0	216	0.0	0.883	1.0	54.3	−21.4	−41.4	46.6
72	72_{dd}	0.0	1.0	0.0	1.0	1.0	0.5	150	0.0	1.0	0.0	50.0	−65.0	29.6	71.4	1.0	0.0	1.0	0.0	149	0.0	1.0	0.0	50.0	−65.0	29.6	71.4
73	73_{dd}	0.0	1.0	0.125	1.0	1.0	0.5	157	0.0	1.0	0.116	50.5	−62.9	22.4	66.8	1.0	0.0	0.882	0.0	156	0.0	1.0	0.116	50.5	−62.9	22.4	66.8
74	74_{dd}	0.0	1.0	0.25	1.0	1.0	0.5	164	0.0	1.0	0.233	51.1	−59.5	13.9	61.1	1.0	0.0	0.765	0.0	162	0.0	1.0	0.233	51.1	−59.5	13.9	61.1
75	75_{dd}	0.0	1.0	0.375	1.0	1.0	0.5	172	0.0	1.0	0.366	51.9	−54.9	3.7	55.0	1.0	0.0	0.631	0.0	171	0.0	1.0	0.366	51.9	−54.9	3.7	55.0
76	76_{dd}	0.0	1.0	0.5	1.0	1.0	0.5	180	0.0	1.0	0.5	52.9	−48.6	−8.0	49.3	1.0	0.0	0.498	0.0	180	0.0	1.0	0.5	52.9	−48.6	−8.0	49.3
77	77_{dd}	0.0	1.0	0.625	1.0	1.0	0.5	188	0.0	1.0	0.633	54.1	−42.0	−18.8	46.0	1.0	0.0	0.367	0.0	188	0.0	1.0	0.633	54.1	−42.0	−18.8	46.0
78	78_{dd}	0.0	1.0	0.75	1.0	1.0	0.5	196	0.0	1.0	0.766	55.1	−35.4	−28.4	45.4	1.0	0.0	0.234	0.0	197	0.0	1.0	0.766	55.1	−35.4	−28.4	45.4
79	79_{dd}	0.0	1.0	0.875	1.0	1.0	0.5	203	0.0	1.0	0.883	55.9	−30.4	−35.0	46.3	1.0	0.0	0.117	0.0	203	0.0	1.0	0.883	55.9	−30.4	−35.0	46.3
80	80_{dd}	0.0	1.0	1.0	1.0	1.0	0.5	210	0.0	1.0	1.0	56.8	−25.5	−41.5	48.7	1.0	0.0	0.0	0.0	210	0.0	1.0	1.0	56.8	−25.5	−41.5	48.7

delta

TUB-Prüfvorlage PG47; Norm-Prüfvorlage
Farben und Farbabstände, $\Delta E'$*, 3D=1, de=0, *cmy0**

Eingabe: *rgb/cmyk* −> *rgb*$_{dd}$
Ausgabe: 3D-Linearisierung *cmy0**$_{dd}$

0−103831−F0

n	HIC*$_{Fdd}$	*rgb*$_{Fdd}$			*ict*$_{Fdd}$			h_{si_Fdd}	*rgb**$_{Fdd}$			*LabCh**$_{Fdd}$					*cmyn**$_{sep,Fdd}$				$h_{siM,dd}$	*rgb**$_{Mdd}$			*LabCh**$_{Mdd}$				
81	81$_{dd}$	0.125	0.0	0.0	0.125	0.125	0.062	390	0.125	0.0	0.0	27.0	8.8	5.6	10.4	32.3	0.9	0.966	1.0	0.0	389	1.0	0.0	0.0	45.4	70.9	44.8	83.9	32.3
82	82$_{dd}$	0.125	0.0	0.125	0.125	0.125	0.062	330	0.125	0.0	0.125	27.0	9.9	0.0	9.9	359.8	0.904	0.957	0.862	0.0	330	1.0	0.0	1.0	46.1	79.3	−0.2	79.3	359.8
83	83$_{dd}$	0.125	0.0	0.25	0.25	0.25	0.125	300	0.125	0.0	0.25	27.1	14.6	−5.1	15.5	340.5	0.89	0.973	0.728	0.0	300	0.5	0.0	1.0	35.6	58.6	−20.7	62.1	340.5
84	84$_{dd}$	0.125	0.0	0.375	0.375	0.375	0.187	289	0.118	0.0	0.375	26.8	17.7	−11.0	20.9	328.1	0.889	0.986	0.592	0.0	288	0.316	0.0	1.0	30.9	47.3	−29.4	55.7	328.1
85	85$_{dd}$	0.125	0.0	0.5	0.5	0.5	0.25	284	0.116	0.0	0.5	26.5	20.6	−16.5	26.4	321.1	0.894	1.0	0.486	0.0	282	0.233	0.0	1.0	28.7	41.2	−33.1	52.9	321.1
86	86$_{dd}$	0.125	0.0	0.625	0.625	0.625	0.312	281	0.114	0.0	0.625	26.8	24.2	−21.7	32.5	318.2	0.888	1.0	0.376	0.0	279	0.183	0.0	1.0	28.3	38.8	−34.7	52.1	318.2
87	87$_{dd}$	0.125	0.0	0.75	0.75	0.75	0.375	279	0.112	0.0	0.75	27.1	27.9	−26.8	38.7	316.2	0.886	0.999	0.262	0.0	278	0.15	0.0	1.0	28.1	37.2	−35.7	51.6	316.2
88	88$_{dd}$	0.125	0.0	0.875	0.875	0.875	0.437	278	0.116	0.0	0.875	27.5	31.9	−31.6	44.9	315.2	0.88	0.994	0.138	0.0	277	0.133	0.0	1.0	27.9	36.4	−36.2	51.3	315.2
89	89$_{dd}$	0.125	0.0	1.0	1.0	1.0	0.5	277	0.116	0.0	1.0	27.7	35.6	−36.7	51.1	314.1	0.882	0.999	0.0	0.0	276	0.116	0.0	1.0	27.7	35.6	−36.7	51.1	314.1
90	90$_{dd}$	0.125	0.125	0.0	0.125	0.125	0.062	90	0.125	0.125	0.0	32.3	−1.2	11.9	12.0	96.1	0.875	0.791	1.0	0.0	89	1.0	1.0	0.0	87.8	−10.2	95.4	96.0	96.1
91	91$_{dd}$	0.125	0.125	0.125	0.125	0.0	0.125	360	0.125	0.125	0.125	33.2	0.0	0.0	0.0	0.0	0.885	0.774	0.736	0.0	360	1.0	1.0	1.0	95.6	0.0	0.0	0.0	0.0
92	92$_{dd}$	0.125	0.125	0.25	0.25	0.125	0.187	270	0.124	0.124	0.25	33.3	3.6	−5.0	6.2	306.2	0.878	0.784	0.632	0.0	270	0.0	0.0	1.0	25.0	29.5	−40.4	50.0	306.2
93	93$_{dd}$	0.125	0.125	0.375	0.375	0.25	0.25	270	0.124	0.124	0.375	33.4	7.3	−10.1	12.5	306.2	0.867	0.792	0.538	0.0	270	0.0	0.0	1.0	25.0	29.5	−40.4	50.0	306.2
94	94$_{dd}$	0.125	0.125	0.5	0.5	0.375	0.312	270	0.124	0.124	0.5	33.5	11.0	−15.1	18.7	306.2	0.861	0.799	0.441	0.0	270	0.0	0.0	1.0	25.0	29.5	−40.4	50.0	306.2
95	95$_{dd}$	0.125	0.125	0.625	0.625	0.5	0.375	270	0.125	0.125	0.625	33.6	14.7	−20.2	25.0	306.2	0.857	0.807	0.344	0.0	270	0.0	0.0	1.0	25.0	29.5	−40.4	50.0	306.2
96	96$_{dd}$	0.125	0.125	0.75	0.75	0.625	0.437	270	0.125	0.125	0.75	33.7	18.4	−25.2	31.3	306.2	0.853	0.816	0.243	0.0	270	0.0	0.0	1.0	25.0	29.5	−40.4	50.0	306.2
97	97$_{dd}$	0.125	0.125	0.875	0.875	0.75	0.5	270	0.125	0.125	0.875	33.8	22.1	−30.3	37.5	306.2	0.852	0.819	0.129	0.0	270	0.0	0.0	1.0	25.0	29.5	−40.4	50.0	306.2
98	98$_{dd}$	0.125	0.125	1.0	1.0	0.875	0.562	270	0.125	0.125	1.0	33.9	25.8	−35.3	43.8	306.2	0.852	0.826	0.002	0.0	270	0.0	0.0	1.0	25.0	29.5	−40.4	50.0	306.2
99	99$_{dd}$	0.125	0.25	0.0	0.25	0.25	0.125	120	0.125	0.25	0.0	35.9	−7.4	16.6	18.2	114.0	0.845	0.687	1.0	0.0	119	0.5	1.0	0.0	70.6	−29.7	66.5	72.8	114.0
100	100$_{dd}$	0.125	0.25	0.125	0.25	0.125	0.187	150	0.124	0.25	0.124	36.4	−8.1	3.7	8.9	155.5	0.885	0.673	0.755	0.0	149	0.0	1.0	0.0	50.0	−65.0	29.6	71.4	155.5
101	101$_{dd}$	0.125	0.25	0.25	0.25	0.125	0.187	210	0.124	0.25	0.25	37.3	−3.1	−5.1	6.0	238.4	0.873	0.675	0.588	0.0	210	0.0	1.0	1.0	56.8	−25.5	−41.5	48.7	238.4
102	102$_{dd}$	0.125	0.25	0.375	0.375	0.25	0.25	240	0.124	0.25	0.375	37.6	−0.3	−10.1	10.1	268.2	0.867	0.681	0.501	0.0	240	0.0	0.5	1.0	41.7	−1.2	−40.6	40.6	268.2
103	103$_{dd}$	0.125	0.25	0.5	0.5	0.375	0.312	251	0.124	0.243	0.5	37.3	3.7	−15.1	15.6	283.7	0.864	0.692	0.411	0.0	251	0.0	0.316	1.0	35.2	9.9	−40.4	41.6	283.7
104	104$_{dd}$	0.125	0.25	0.625	0.625	0.5	0.375	256	0.125	0.241	0.625	37.2	7.6	−20.1	21.5	290.8	0.861	0.703	0.322	0.0	257	0.0	0.233	1.0	32.2	15.3	−40.3	43.1	290.8
105	105$_{dd}$	0.125	0.25	0.75	0.75	0.625	0.437	259	0.125	0.239	0.75	37.1	11.6	−25.2	27.8	294.6	0.861	0.714	0.226	0.0	260	0.0	0.183	1.0	30.6	18.5	−40.4	44.5	294.6
106	106$_{dd}$	0.125	0.25	0.875	0.875	0.75	0.5	261	0.125	0.237	0.875	37.1	15.5	−30.3	34.0	297.1	0.862	0.725	0.122	0.0	262	0.0	0.15	1.0	29.5	20.7	−40.4	45.4	297.1
107	107$_{dd}$	0.125	0.25	1.0	1.0	0.875	0.562	262	0.125	0.241	1.0	37.2	19.1	−35.2	40.1	298.4	0.861	0.729	0.003	0.0	262	0.0	0.133	1.0	28.9	21.8	−40.3	45.8	298.4
108	108$_{dd}$	0.125	0.375	0.0	0.375	0.375	0.187	131	0.118	0.375	0.0	38.6	−15.5	19.9	25.3	127.8	0.853	0.594	1.0	0.0	131	0.316	1.0	0.0	62.3	−41.4	53.2	67.5	127.8
109	109$_{dd}$	0.125	0.375	0.125	0.375	0.25	0.25	150	0.124	0.375	0.124	39.7	−16.2	7.4	17.8	155.5	0.885	0.564	0.773	0.0	149	0.0	1.0	0.0	50.0	−65.0	29.6	71.4	155.5
110	110$_{dd}$	0.125	0.375	0.25	0.375	0.25	0.25	180	0.124	0.375	0.25	40.4	−12.1	−2.0	12.3	189.3	0.882	0.564	0.618	0.0	180	0.0	1.0	0.5	52.9	−48.6	−8.0	49.3	189.3
111	111$_{dd}$	0.125	0.375	0.375	0.375	0.25	0.25	210	0.124	0.375	0.375	41.3	−6.3	−10.3	12.1	238.4	0.862	0.572	0.465	0.0	210	0.0	1.0	1.0	56.8	−25.5	−41.5	48.7	238.4
112	112$_{dd}$	0.125	0.375	0.5	0.5	0.375	0.312	229	0.124	0.381	0.5	42.2	−4.6	−15.4	16.0	253.3	0.86	0.558	0.378	0.0	228	0.0	0.683	1.0	48.3	−12.2	−41.1	42.9	253.3
113	113$_{dd}$	0.125	0.375	0.625	0.625	0.5	0.375	240	0.125	0.375	0.625	41.9	−0.6	−20.3	20.3	268.2	0.86	0.574	0.298	0.0	240	0.0	0.5	1.0	41.7	−1.2	−40.6	40.6	268.2
114	114$_{dd}$	0.125	0.375	0.75	0.75	0.625	0.437	247	0.125	0.364	0.75	41.5	3.5	−25.1	25.4	277.9	0.862	0.59	0.212	0.0	247	0.0	0.383	1.0	37.6	5.6	−40.3	40.7	277.9
115	115$_{dd}$	0.125	0.375	0.875	0.875	0.75	0.5	251	0.125	0.362	0.875	41.4	7.4	−30.3	31.2	283.7	0.864	0.598	0.114	0.0	251	0.0	0.316	1.0	35.2	9.9	−40.4	41.6	283.7
116	116$_{dd}$	0.125	0.375	1.0	1.0	0.875	0.562	254	0.125	0.358	1.0	41.2	11.5	−35.2	37.1	288.1	0.867	0.606	0.006	0.0	255	0.0	0.266	1.0	33.4	13.2	−40.3	42.4	288.1
117	117$_{dd}$	0.125	0.5	0.0	0.5	0.5	0.25	136	0.116	0.5	0.0	41.1	−24.1	22.9	33.2	136.5	0.871	0.494	1.0	0.0	137	0.233	1.0	0.0	57.9	−48.3	45.8	66.5	136.5
118	118$_{dd}$	0.125	0.5	0.125	0.5	0.375	0.312	150	0.124	0.5	0.124	42.9	−24.3	11.1	26.7	155.5	0.89	0.458	0.788	0.0	149	0.0	1.0	0.0	50.0	−65.0	29.6	71.4	155.5
119	119$_{dd}$	0.125	0.5	0.25	0.5	0.375	0.312	169	0.124	0.5	0.243	43.5	−21.3	2.7	21.4	172.5	0.891	0.458	0.662	0.0	168	0.0	1.0	0.316	51.6	−56.8	7.4	57.3	172.5
120	120$_{dd}$	0.125	0.5	0.375	0.5	0.375	0.312	191	0.124	0.5	0.381	44.5	−14.8	−8.5	17.1	209.7	0.877	0.46	0.483	0.0	191	0.0	1.0	0.683	54.5	−39.7	−22.7	45.7	209.7
121	121$_{dd}$	0.125	0.5	0.5	0.5	0.375	0.312	210	0.124	0.5	0.5	45.4	−9.5	−15.5	18.2	238.4	0.858	0.475	0.36	0.0	210	0.0	1.0	1.0	56.8	−25.5	−41.5	48.7	238.4
122	122$_{dd}$	0.125	0.5	0.625	0.625	0.5	0.375	224	0.125	0.508	0.625	46.5	−8.1	−20.6	22.1	248.4	0.861	0.459	0.276	0.0	222	0.0	0.766	1.0	50.9	−16.2	−41.2	44.2	248.4
123	123$_{dd}$	0.125	0.5	0.75	0.75	0.625	0.437	233	0.125	0.51	0.75	46.9	−5.5	−25.5	26.1	257.7	0.867	0.457	0.191	0.0	232	0.0	0.616	1.0	46.2	−8.9	−40.9	41.8	257.7
124	124$_{dd}$	0.125	0.5	0.875	0.875	0.75	0.5	240	0.125	0.5	0.875	46.2	−0.9	−30.4	30.5	268.2	0.868	0.476	0.103	0.0	240	0.0	0.5	1.0	41.7	−1.2	−40.6	40.6	268.2
125	125$_{dd}$	0.125	0.5	1.0	1.0	0.875	0.562	245	0.125	0.489	1.0	45.9	3.2	−35.4	35.6	275.1	0.871	0.487	0.006	0.0	245	0.0	0.416	1.0	38.8	3.6	−40.5	40.6	275.1
126	126$_{dd}$	0.125	0.625	0.0	0.625	0.625	0.312	139	0.114	0.625	0.0	44.4	−31.9	26.6	41.5	140.1	0.871	0.395	1.0	0.0	140	0.183	1.0	0.0	56.4	−51.0	42.5	66.4	140.1
127	127$_{dd}$	0.125	0.625	0.125	0.625	0.5	0.375	150	0.125	0.625	0.125	46.1	−32.5	14.8	35.7	155.5	0.895	0.357	0.798	0.0	149	0.0	1.0	0.0	50.0	−65.0	29.6	71.4	155.5
128	128$_{dd}$	0.125	0.625	0.25	0.625	0.5	0.375	164	0.125	0.625	0.241	46.6	−29.7	6.9	30.5	166.8	0.897	0.358	0.685	0.0	162	0.0	1.0	0.233	51.1	−59.5	13.9	61.1	166.8
129	129$_{dd}$	0.125	0.625	0.375	0.625	0.5	0.375	180	0.125	0.625	0.375	47.5	−24.3	−4.0	24.6	189.3	0.891	0.359	0.534	0.0	180	0.0	1.0	0.5	52.9	−48.6	−8.0	49.3	189.3
130	130$_{dd}$	0.125	0.625	0.5	0.625	0.5	0.375	196	0.125	0.625	0.508	48.6	−17.7	−14.2	22.7	218.7	0.876	0.371	0.375	0.0	197	0.0	1.0	0.766	55.1	−35.4	−28.4	45.4	218.7
131	131$_{dd}$	0.125	0.625	0.625	0.625	0.5	0.375	210	0.125	0.625	0.625	49.4	−12.7	−20.7	24.3	238.4	0.861	0.388	0.263	0.0	210	0.0	1.0	1.0	56.8	−25.5	−41.5	48.7	238.4
132	132$_{dd}$	0.125	0.625	0.75	0.75	0.625	0.437	221	0.125	0.635	0.75	50.8	−11.5	−25.8	28.3	245.8	0.868	0.363	0.177	0.0	219	0.0	0.816	1.0	52.4	−18.5	−41.3	45.3	245.8
133	133$_{dd}$	0.125	0.625	0.875	0.875	0.75	0.5	229	0.125	0.637	0.875	51.2	−9.2	−30.8	32.1	253.3	0.876	0.358	0.093	0.0	228	0.0	0.683	1.0	48.3	−12.2	−41.1	42.9	253.3
134	134$_{dd}$	0.125	0.625	1.0	1.0	0.875	0.562	235	0.125	0.635	1.0	51.2	−5.8	−35.8	36.3	260.7	0.876	0.363	0.001	0.0	234	0.0	0.583	1.0	44.9	−6.6	−41.0	41.5	260.7
135	135$_{dd}$	0.125	0.75	0.0	0.75	0.75	0.375	141	0.112	0.75	0.0	47.6	−39.5	30.2	49.8	142.6	0.877	0.275	1.0	0.0	142	0.15	1.0	0.0	55.4	−52.7	40.3	66.4	142.6
136	136$_{dd}$	0.125	0.75	0.125	0.75	0.625	0.437	150	0.125	0.75	0.125	49.3	−40.6	18.5	44.6	155.5	0.901	0.223	0.81	0.0	149	0.0	1.0	0.0	50.0	−65.0	29.6	71.4	155.5
137	137$_{dd}$	0.125	0.75	0.25	0.75	0.625	0.437	161	0.125	0.75	0.239	49.8	−38.2	10.9	39.7	164.0	0.903	0.223	0.704	0.0	159	0.0	1.0	0.183	50.8	−61.1	17.4	63.6	164.0
138	138$_{dd}$	0.125	0.75	0.375	0.75	0.625	0.437	173	0.125	0.75	0.364	50.6	−33.9	1.4	33.9	177.5	0.898	0.225	0.579	0.0	172	0.0	1.0	0.383	52.0	−54.2	2.3	54.3	177.5
139	139$_{dd}$	0.125	0.75	0.5	0.75	0.625	0.437	187	0.125	0.75	0.51	51.7	−26.7	−10.9	28.9	202.2	0.888	0.235	0.422	0.0	187	0.0	1.0	0.616	53.9	−42.8	−17.5	46.3	202.2
140	140$_{dd}$	0.125	0.75	0.625	0.75	0.625	0.437	199	0.125	0.75	0.635	52.7	−20.8	−19.5	28.6	223.1	0.88	0.248	0.285	0.0	200	0.0	1.0	0.816	55.4	−33.3	−31.3	45.7	223.1
141	141$_{dd}$	0.125	0.75	0.75	0.75	0.625	0.437	210	0.125	0.75	0.75	53.5	−15.9	−25.9	30.4	238.4	0.87	0.266	0.173	0.0	210	0.0	1.0	1.0	56.8	−25.5	−41.5	48.7	238.4
142	142$_{dd}$	0.125	0.75	0.875	0.875	0.75	0.5	219	0.125	0.762	0.875	55.0	−15.0	−31.0	34.4	244.1	0.877	0.232	0.088	0.0	217	0.0	0.85	1.0	53.4	−20.0	−41.3	45.9	244.1
143	143$_{dd}$	0.125	0.75	1.0	1.0	0.875	0.562	226	0.125	0.766	1.0	55.6	−12.8	−36.0	38.2	250.3	0.882	0.223	0.004	0.0	224	0.0	0.733	1.0	49.9	−14.7	−41.1	43.6	250.3
144	144$_{dd}$	0.125	0.875	0.0	0.875	0.875	0.437	142	0.116	0.875	0.0	51.1	−46.8	34.2	58.0	143.8	0.875	0.151	1.0	0.0	142	0.133	1.0	0.0	54.9	−53.5	39.1	66.3	143.8
145	145$_{dd}$	0.125	0.875	0.125	0.875	0.75	0.5	150	0.125	0.875	0.125	52.5	−48.7	22.2	53.5	155.5	0.906	0.095	0.823	0.0	149	0.0	1.0	0.0	50.0	−65.0	29.6	71.4	155.5
146	146$_{dd}$	0.125	0.875	0.25	0.875	0.75	0.5	159	0.125	0.875	0.237	53.0	−46.6	14.9	48.9	162.1	0.91	0.094	0.726	0.0	157	0.0	1.0	0.15	50.6	−62.1	19.9	65.2	162.1
147	147$_{dd}$	0.125	0.875	0.375	0.875	0.75	0.5	169	0.125	0.875	0.362	53.7	−42.6	5.5	42.9	172.5	0.906	0.1	0.604	0.0	168	0.0	1.0	0.316	51.6	−56.8	7.4	57.3	172.5
148	148$_{dd}$	0.125	0.875	0.5	0.875	0.75	0.5	180	0.125	0.875	0.5	54.7	−36.5	−6.0	37.0	189.3	0.898	0.113	0.47	0.0	180	0.0	1.0	0.5	52.9	−48.6	−8.0	49.3	189.3
149	149$_{dd}$	0.125	0.875	0.625	0.875	0.75	0.5	191	0.125	0.875	0.637	55.8	−29.7	−17.0	34.3	209.7	0.894	0.123	0.333	0.0	191	0.0	1.0	0.683	54.5	−39.7	−22.7	45.7	209.7
150	150$_{dd}$	0.125	0.875	0.75	0.875	0.75	0.5	201	0.125	0.875	0.762	56.7	−23.9	−24.8	34.5	226.1	0.885	0.136	0.202	0.0	202	0.0	1.0	0.85	55.7	−31.8	−33.1	46.0	226.1
151	151$_{dd}$	0.125	0.875	0.875	0.875	0.75	0.5	210	0.125	0.875	0.875	57.6	−19.1	−31.1	36.5	238.4	0.879	0.148	0.085	0.0	210	0.0	1.0	1.0	56.8	−25.5	−41.5	48.7	238.4
152	152$_{dd}$	0.125	0.875	1.0	1.0	0.875	0.562	218	0.125	0.883	1.0	59.1	−18.1	−36.2	40.5	243.3	0.883	0.108	0.002	0.0	217	0.0	0.866	1.0	53.9	−20.7	−41.3	46.3	243.3
153	153$_{dd}$	0.125	1.0	0.0	1.0	1.0	0.5	143	0.116	1.0	0.0	54.4	−54.7	38.0	66.6	145.1	0.882	0.0	1.0	0.0	143	0.116	1.0	0.0	54.4	−54.7	38.0	66.6	145.1
154	154$_{dd}$	0.125	1.0	0.125	1.0	0.875	0.562	150	0.125	1.0	0.125	55.7	−56.8	25.9	62.5	155.5	0.914	0.0	0.874	0.0	149	0.0	1.0	0.0	50.0	−65.0	29.6	71.4	155.5
155	155$_{dd}$	0.125	1.0	0.25	1.0	0.875	0.562	158	0.125	1.0	0.241	56.2	−54.7	18.6	57.8	161.2	0.917	0.0	0.749	0.0	157	0.0	1.0	0.133	50.5	−62.5	21.2	66.1	161.2
156	156$_{dd}$	0.125	1.0	0.375	1.0	0.875	0.562	166	0.125	1.0	0.358	56.8	−51.1	9.9	52.1	168.9	0.913	0.0	0.623	0.0	164	0.0	1.0	0.266	51.3	−58.4	11.3	59.5	168.9
157	157$_{dd}$	0.125	1.0	0.5	1.0	0.875	0.562	175	0.125	1.0	0.489	57.7	−46.2	−0.7	46.2	180.9	0.902	0.0	0.498	0.0	174	0.0	1.0	0.416	52.3	−52.8	−0.8	52.9	180.9
158	158$_{dd}$	0.125	1.0	0.625	1.0	0.875	0.562	185	0.125	1.0	0.635	58.9	−39.1	−13.1	41.2	198.5	0.906	0.0	0.376	0.0	185	0.0	1.0	0.583	53.6	−44.7	−15.0	47.1	198.5
159	159$_{dd}$	0.125	1.0	0.75	1.0	0.875	0.562	194	0.125	1.0	0.766	60.0	−32.3	−23.0	39.7	215.4	0.896	0.0	0.25	0.0	195	0.0	1.0	0.733	54.9	−37.0	−26.3	45.4	215.4
160	160$_{dd}$	0.125	1.0	0.875	1.0	0.875	0.562	202	0.125	1.0	0.883	60.7	−27.2	−29.8	40.3	227.5	0.892	0.0	0.116	0.0	202	0.0	1.0	0.866	55.8	−31.1	−34.0	46.1	227.5
161	161$_{dd}$	0.125	1.0	1.0	1.0	0.875	0.562	210	0.125	1.0	1.0	61.6	−22.3	−36.3	42.6	238.4	0.886	0.0	0.0	0.0	210	0.0	1.0	1.0	56.8	−25.5	−41.5	48.7	238.4

delta

0−103931−F0

PG470−7N, Seite 10/22−F

Siehe ähnliche Dateien: http://130.149.60.45/~farbmetrik/PG47/PG47.HTM
Technische Information: http://www.ps.bam.de oder http://130.149.60.45/~farbmetrik

TUB-Registrierung: 20130201-PG47/PG47L0FP.PDF /.PS TUB-Material: Code=rha4ta
Anwendung für Messung von Offsetdruck-Ausgabe, Separation cmy0* (CMY0)

TUB-Registrierung: 20130201-PG47/PG47L0FP.PDF /.PS TUB-Material: Code=rha4ta
Anwendung für Messung von Offsetdruck-Ausgabe, Separation cmy0* (CMY0)

Siehe ähnliche Dateien: http://130.149.60.45/~farbmetrik/PG47/PG47.HTM
Technische Information: http://www.ps.bam.de oder http://130.149.60.45/~farbmetrik

n	HIC*$_{Fdd}$	*rgb*$_{Fdd}$			*ict*$_{Fdd}$			*h*$_{si_Fdd}$	*rgb**$_{Fdd}$			*LabCh**$_{Fdd}$					*cmyn**$_{sep,Fdd}$				*h*$_{siM,dd}$	*rgb**$_{Mdd}$			*LabCh**$_{Mdd}$				
162	162$_{dd}$	0.25	0.0	0.0	0.25	0.25	0.125	390	0.25	0.0	0.0	29.6	17.7	11.2	20.9	32.3	0.764	0.927	1.0	0.0	389	1.0	0.0	0.0	45.4	70.9	44.8	83.9	32.3
163	163$_{dd}$	0.25	0.0	0.125	0.25	0.25	0.125	360	0.25	0.0	0.125	29.7	18.5	5.2	19.2	15.9	0.772	0.922	0.86	0.0	360	1.0	0.0	0.5	45.9	74.2	21.1	77.1	15.9
164	164$_{dd}$	0.25	0.0	0.25	0.25	0.25	0.125	330	0.25	0.0	0.25	29.8	19.8	0.0	19.8	359.8	0.784	0.927	0.736	0.0	330	1.0	0.0	1.0	46.1	79.3	−0.2	79.3	359.8
165	165$_{dd}$	0.25	0.0	0.375	0.375	0.375	0.187	311	0.256	0.0	0.375	30.1	25.5	−4.4	25.9	350.0	0.747	0.939	0.6	0.0	311	0.683	0.0	1.0	39.8	68.1	−11.9	69.1	350.0
166	166$_{dd}$	0.25	0.0	0.5	0.5	0.5	0.25	300	0.25	0.0	0.5	29.9	29.3	−10.3	31.0	340.5	0.737	0.959	0.484	0.0	300	0.5	0.0	1.0	35.6	58.6	−20.7	62.1	340.5
167	167$_{dd}$	0.25	0.0	0.625	0.625	0.625	0.312	293	0.239	0.0	0.625	29.7	32.7	−16.0	36.4	333.8	0.733	0.976	0.374	0.0	292	0.383	0.0	1.0	32.9	52.3	−25.7	58.3	333.8
168	168$_{dd}$	0.25	0.0	0.75	0.75	0.75	0.375	289	0.237	0.0	0.75	29.3	35.5	−22.0	41.8	328.1	0.742	0.985	0.261	0.0	288	0.316	0.0	1.0	30.9	47.3	−29.4	55.7	328.1
169	169$_{dd}$	0.25	0.0	0.875	0.875	0.875	0.437	286	0.233	0.0	0.875	28.7	37.9	−27.8	47.0	323.6	0.758	0.992	0.138	0.0	284	0.266	0.0	1.0	29.4	43.3	−31.8	53.8	323.6
170	170$_{dd}$	0.25	0.0	1.0	1.0	1.0	0.5	284	0.233	0.0	1.0	28.7	41.2	−33.1	52.9	321.1	0.765	1.0	0.0	0.0	282	0.233	0.0	1.0	28.7	41.2	−33.1	52.9	321.1
171	171$_{dd}$	0.25	0.125	0.0	0.25	0.25	0.125	60	0.25	0.125	0.0	34.5	7.2	17.1	18.6	67.1	0.745	0.771	1.0	0.0	59	1.0	0.5	0.0	64.9	28.9	68.6	74.5	67.1
172	172$_{dd}$	0.25	0.125	0.125	0.25	0.125	0.187	390	0.25	0.124	0.124	35.9	8.8	5.6	10.4	32.3	0.744	0.753	0.714	0.0	389	1.0	0.0	0.0	45.4	70.9	44.8	83.9	32.3
173	173$_{dd}$	0.25	0.125	0.25	0.25	0.125	0.187	330	0.25	0.124	0.25	36.0	9.9	0.0	9.9	359.8	0.753	0.756	0.616	0.0	330	1.0	0.0	1.0	46.1	79.3	−0.2	79.3	359.8
174	174$_{dd}$	0.25	0.125	0.375	0.375	0.25	0.25	300	0.25	0.124	0.375	36.0	14.6	−5.1	15.5	340.5	0.735	0.771	0.523	0.0	300	0.5	0.0	1.0	35.6	58.6	−20.7	62.1	340.5
175	175$_{dd}$	0.25	0.125	0.5	0.5	0.375	0.312	289	0.243	0.124	0.5	35.7	17.7	−11.0	20.9	328.1	0.738	0.786	0.43	0.0	288	0.316	0.0	1.0	30.9	47.3	−29.4	55.7	328.1
176	176$_{dd}$	0.25	0.125	0.625	0.625	0.5	0.375	284	0.241	0.125	0.625	35.4	20.6	−16.5	26.4	321.1	0.743	0.797	0.335	0.0	282	0.233	0.0	1.0	28.7	41.2	−33.1	52.9	321.1
177	177$_{dd}$	0.25	0.125	0.75	0.75	0.625	0.437	281	0.239	0.125	0.75	35.7	24.2	−21.7	32.5	318.2	0.737	0.804	0.227	0.0	279	0.183	0.0	1.0	28.3	38.8	−34.7	52.1	318.2
178	178$_{dd}$	0.25	0.125	0.875	0.875	0.75	0.5	279	0.237	0.125	0.875	36.0	27.9	−26.8	38.7	316.2	0.731	0.812	0.112	0.0	278	0.15	0.0	1.0	28.1	37.2	−35.7	51.6	316.2
179	179$_{dd}$	0.25	0.125	1.0	1.0	0.875	0.562	278	0.241	0.125	1.0	36.4	31.9	−31.6	44.9	315.2	0.722	0.816	0.0	0.0	277	0.133	0.0	1.0	27.9	36.4	−36.2	51.3	315.2
180	180$_{dd}$	0.25	0.25	0.0	0.25	0.25	0.125	90	0.25	0.25	0.0	40.2	−2.5	23.8	24.0	96.1	0.729	0.621	0.977	0.0	89	1.0	1.0	0.0	87.8	−10.2	95.4	96.0	96.1
181	181$_{dd}$	0.25	0.25	0.125	0.25	0.125	0.187	90	0.25	0.25	0.124	41.2	−1.2	11.9	12.0	96.1	0.732	0.608	0.741	0.0	89	1.0	1.0	0.0	87.8	−10.2	95.4	96.0	96.1
182	182$_{dd}$	0.25	0.25	0.25	0.25	0.0	0.25	360	0.25	0.25	0.25	42.1	0.0	0.0	0.0	0.0	0.743	0.587	0.55	0.0	360	1.0	1.0	1.0	95.6	0.0	0.0	0.0	0.0
183	183$_{dd}$	0.25	0.25	0.375	0.375	0.125	0.312	270	0.249	0.249	0.375	42.2	3.6	−5.0	6.2	306.2	0.734	0.601	0.472	0.0	270	0.0	0.0	1.0	25.0	29.5	−40.4	50.0	306.2
184	184$_{dd}$	0.25	0.25	0.5	0.5	0.25	0.375	270	0.249	0.249	0.5	42.3	7.3	−10.1	12.5	306.2	0.726	0.611	0.385	0.0	270	0.0	0.0	1.0	25.0	29.5	−40.4	50.0	306.2
185	185$_{dd}$	0.25	0.25	0.625	0.625	0.375	0.437	270	0.25	0.25	0.625	42.4	11.0	−15.1	18.7	306.2	0.722	0.627	0.299	0.0	270	0.0	0.0	1.0	25.0	29.5	−40.4	50.0	306.2
186	186$_{dd}$	0.25	0.25	0.75	0.75	0.5	0.5	270	0.25	0.25	0.75	42.5	14.7	−20.2	25.0	306.2	0.719	0.642	0.208	0.0	270	0.0	0.0	1.0	25.0	29.5	−40.4	50.0	306.2
187	187$_{dd}$	0.25	0.25	0.875	0.875	0.625	0.562	270	0.25	0.25	0.875	42.6	18.4	−25.2	31.3	306.2	0.714	0.652	0.106	0.0	270	0.0	0.0	1.0	25.0	29.5	−40.4	50.0	306.2
188	188$_{dd}$	0.25	0.25	1.0	1.0	0.75	0.625	270	0.25	0.25	1.0	42.7	22.1	−30.3	37.5	306.2	0.711	0.661	0.0	0.0	270	0.0	0.0	1.0	25.0	29.5	−40.4	50.0	306.2
189	189$_{dd}$	0.25	0.375	0.0	0.375	0.375	0.187	109	0.256	0.375	0.0	44.4	−7.9	29.8	30.8	104.9	0.706	0.523	0.979	0.0	108	0.683	1.0	0.0	77.8	−21.1	79.4	82.2	104.9
190	190$_{dd}$	0.25	0.375	0.125	0.375	0.25	0.25	120	0.25	0.375	0.124	44.8	−7.4	16.6	18.2	114.0	0.719	0.516	0.761	0.0	119	0.5	1.0	0.0	70.6	−29.7	66.5	72.8	114.0
191	191$_{dd}$	0.25	0.375	0.25	0.375	0.125	0.312	150	0.249	0.375	0.249	45.4	−8.1	3.7	8.9	155.5	0.749	0.489	0.578	0.0	149	0.0	1.0	0.0	50.0	−65.0	29.6	71.4	155.5
192	192$_{dd}$	0.25	0.375	0.375	0.375	0.125	0.312	210	0.249	0.375	0.375	46.2	−3.1	−5.1	6.0	238.4	0.735	0.5	0.448	0.0	210	0.0	1.0	1.0	56.8	−25.5	−41.5	48.7	238.4
193	193$_{dd}$	0.25	0.375	0.5	0.5	0.25	0.375	240	0.249	0.375	0.5	46.5	−0.3	−10.1	10.1	268.2	0.731	0.511	0.37	0.0	240	0.0	0.5	1.0	41.7	−1.2	−40.6	40.6	268.2
194	194$_{dd}$	0.25	0.375	0.625	0.625	0.375	0.437	251	0.25	0.368	0.625	46.2	3.7	−15.1	15.6	283.7	0.727	0.529	0.29	0.0	251	0.0	0.316	1.0	35.2	9.9	−40.4	41.6	283.7
195	195$_{dd}$	0.25	0.375	0.75	0.75	0.5	0.5	256	0.25	0.366	0.75	46.1	7.6	−20.1	21.5	290.8	0.723	0.541	0.202	0.0	257	0.0	0.233	1.0	32.2	15.3	−40.3	43.1	290.8
196	196$_{dd}$	0.25	0.375	0.875	0.875	0.625	0.562	259	0.25	0.364	0.875	46.0	11.6	−25.2	27.8	294.6	0.722	0.549	0.105	0.0	260	0.0	0.183	1.0	30.6	18.5	−40.4	44.5	294.6
197	197$_{dd}$	0.25	0.375	1.0	1.0	0.75	0.625	261	0.25	0.362	1.0	46.0	15.5	−30.3	34.0	297.1	0.719	0.566	0.0	0.0	262	0.0	0.15	1.0	29.5	20.7	−40.4	45.4	297.1
198	198$_{dd}$	0.25	0.5	0.0	0.5	0.5	0.25	120	0.25	0.5	0.0	47.4	−14.8	33.2	36.4	114.0	0.704	0.44	0.976	0.0	119	0.5	1.0	0.0	70.6	−29.7	66.5	72.8	114.0
199	199$_{dd}$	0.25	0.5	0.125	0.5	0.375	0.312	131	0.243	0.5	0.124	47.5	−15.5	19.9	25.3	127.8	0.728	0.431	0.781	0.0	131	0.316	1.0	0.0	62.3	−41.4	53.2	67.5	127.8
200	200$_{dd}$	0.25	0.5	0.25	0.5	0.25	0.375	150	0.249	0.5	0.249	48.6	−16.2	7.4	17.8	155.5	0.755	0.402	0.604	0.0	149	0.0	1.0	0.0	50.0	−65.0	29.6	71.4	155.5
201	201$_{dd}$	0.25	0.5	0.375	0.5	0.25	0.375	180	0.249	0.5	0.375	49.3	−12.1	−2.0	12.3	189.3	0.745	0.406	0.481	0.0	180	0.0	1.0	0.5	52.9	−48.6	−8.0	49.3	189.3
202	202$_{dd}$	0.25	0.5	0.5	0.5	0.25	0.375	210	0.249	0.5	0.5	50.2	−6.3	−10.3	12.1	238.4	0.731	0.422	0.349	0.0	210	0.0	1.0	1.0	56.8	−25.5	−41.5	48.7	238.4
203	203$_{dd}$	0.25	0.5	0.625	0.625	0.375	0.437	229	0.25	0.506	0.625	51.1	−4.6	−15.4	16.0	253.3	0.729	0.419	0.271	0.0	228	0.0	0.683	1.0	48.3	−12.2	−41.1	42.9	253.3
204	204$_{dd}$	0.25	0.5	0.75	0.75	0.5	0.5	240	0.25	0.5	0.75	50.8	−0.6	−20.3	20.3	268.2	0.728	0.433	0.19	0.0	240	0.0	0.5	1.0	41.7	−1.2	−40.6	40.6	268.2
205	205$_{dd}$	0.25	0.5	0.875	0.875	0.625	0.562	247	0.25	0.489	0.875	50.4	3.5	−25.1	25.4	277.9	0.728	0.446	0.103	0.0	247	0.0	0.383	1.0	37.6	5.6	−40.3	40.7	277.9
206	206$_{dd}$	0.25	0.5	1.0	1.0	0.75	0.625	251	0.25	0.487	1.0	50.3	7.4	−30.3	31.2	283.7	0.727	0.458	0.005	0.0	251	0.0	0.316	1.0	35.2	9.9	−40.4	41.6	283.7
207	207$_{dd}$	0.25	0.625	0.0	0.625	0.625	0.312	127	0.239	0.625	0.0	50.4	−22.0	36.7	42.8	120.9	0.706	0.356	0.982	0.0	127	0.383	1.0	0.0	66.0	−35.2	58.8	68.6	120.9
208	208$_{dd}$	0.25	0.625	0.125	0.625	0.5	0.375	136	0.241	0.625	0.125	50.0	−24.1	22.9	33.2	136.5	0.744	0.335	0.797	0.0	137	0.233	1.0	0.0	57.9	−48.3	45.8	66.5	136.5
209	209$_{dd}$	0.25	0.625	0.25	0.625	0.375	0.437	150	0.25	0.625	0.25	51.8	−24.3	11.1	26.7	155.5	0.769	0.292	0.627	0.0	149	0.0	1.0	0.0	50.0	−65.0	29.6	71.4	155.5
210	210$_{dd}$	0.25	0.625	0.375	0.625	0.375	0.437	169	0.25	0.625	0.368	52.4	−21.3	2.7	21.4	172.5	0.762	0.295	0.527	0.0	168	0.0	1.0	0.316	51.6	−56.8	7.4	57.3	172.5
211	211$_{dd}$	0.25	0.625	0.5	0.625	0.375	0.437	191	0.25	0.625	0.506	53.4	−14.8	−8.5	17.1	209.7	0.747	0.309	0.374	0.0	191	0.0	1.0	0.683	54.5	−39.7	−22.7	45.7	209.7
212	212$_{dd}$	0.25	0.625	0.625	0.625	0.375	0.437	210	0.25	0.625	0.625	54.3	−9.5	−15.5	18.2	238.4	0.731	0.336	0.258	0.0	210	0.0	1.0	1.0	56.8	−25.5	−41.5	48.7	238.4
213	213$_{dd}$	0.25	0.625	0.75	0.75	0.5	0.5	224	0.25	0.633	0.75	55.4	−8.1	−20.6	22.1	248.4	0.732	0.318	0.175	0.0	222	0.0	0.766	1.0	50.9	−16.2	−41.2	44.2	248.4
214	214$_{dd}$	0.25	0.625	0.875	0.875	0.625	0.562	233	0.25	0.635	0.875	55.8	−5.5	−25.5	26.1	257.7	0.734	0.318	0.093	0.0	232	0.0	0.616	1.0	46.2	−8.9	−40.9	41.8	257.7
215	215$_{dd}$	0.25	0.625	1.0	1.0	0.75	0.625	240	0.25	0.625	1.0	55.1	−0.9	−30.4	30.5	268.2	0.732	0.348	0.005	0.0	240	0.0	0.5	1.0	41.7	−1.2	−40.6	40.6	268.2
216	216$_{dd}$	0.25	0.75	0.0	0.75	0.75	0.375	131	0.237	0.75	0.0	52.8	−31.1	39.9	50.6	127.8	0.723	0.242	0.996	0.0	131	0.316	1.0	0.0	62.3	−41.4	53.2	67.5	127.8
217	217$_{dd}$	0.25	0.75	0.125	0.75	0.625	0.437	139	0.239	0.75	0.125	53.3	−31.9	26.6	41.5	140.1	0.756	0.221	0.81	0.0	140	0.183	1.0	0.0	56.4	−51.0	42.5	66.4	140.1
218	218$_{dd}$	0.25	0.75	0.25	0.75	0.5	0.5	150	0.25	0.75	0.25	55.0	−32.5	14.8	35.7	155.5	0.784	0.18	0.652	0.0	149	0.0	1.0	0.0	50.0	−65.0	29.6	71.4	155.5
219	219$_{dd}$	0.25	0.75	0.375	0.75	0.5	0.5	164	0.25	0.75	0.366	55.5	−29.7	6.9	30.5	166.8	0.779	0.183	0.556	0.0	162	0.0	1.0	0.233	51.1	−59.5	13.9	61.1	166.8
220	220$_{dd}$	0.25	0.75	0.5	0.75	0.5	0.5	180	0.25	0.75	0.5	56.4	−24.3	−4.0	24.6	189.3	0.767	0.194	0.426	0.0	180	0.0	1.0	0.5	52.9	−48.6	−8.0	49.3	189.3
221	221$_{dd}$	0.25	0.75	0.625	0.75	0.5	0.5	196	0.25	0.75	0.633	57.5	−17.7	−14.2	22.7	218.7	0.747	0.208	0.279	0.0	197	0.0	1.0	0.766	55.1	−35.4	−28.4	45.4	218.7
222	222$_{dd}$	0.25	0.75	0.75	0.75	0.5	0.5	210	0.25	0.75	0.75	58.4	−12.7	−20.7	24.3	238.4	0.735	0.228	0.168	0.0	210	0.0	1.0	1.0	56.8	−25.5	−41.5	48.7	238.4
223	223$_{dd}$	0.25	0.75	0.875	0.875	0.625	0.562	221	0.25	0.76	0.875	59.7	−11.5	−25.8	28.3	245.8	0.738	0.209	0.086	0.0	219	0.0	0.816	1.0	52.4	−18.5	−41.3	45.3	245.8
224	224$_{dd}$	0.25	0.75	1.0	1.0	0.75	0.625	229	0.25	0.762	1.0	60.1	−9.2	−30.8	32.1	253.3	0.741	0.21	0.005	0.0	228	0.0	0.683	1.0	48.3	−12.2	−41.1	42.9	253.3
225	225$_{dd}$	0.25	0.875	0.0	0.875	0.875	0.437	134	0.233	0.875	0.0	55.0	−40.2	42.4	58.5	133.4	0.746	0.138	0.996	0.0	135	0.266	1.0	0.0	59.3	−45.9	48.5	66.8	133.4
226	226$_{dd}$	0.25	0.875	0.125	0.875	0.75	0.5	141	0.237	0.875	0.125	56.5	−39.5	30.2	49.8	142.6	0.764	0.112	0.821	0.0	142	0.15	1.0	0.0	55.4	−52.7	40.3	66.4	142.6
227	227$_{dd}$	0.25	0.875	0.25	0.875	0.625	0.562	150	0.25	0.875	0.25	58.2	−40.6	18.5	44.6	155.5	0.796	0.051	0.672	0.0	149	0.0	1.0	0.0	50.0	−65.0	29.6	71.4	155.5
228	228$_{dd}$	0.25	0.875	0.375	0.875	0.625	0.562	161	0.25	0.875	0.364	58.7	−38.2	10.9	39.7	164.0	0.794	0.054	0.579	0.0	159	0.0	1.0	0.183	50.8	−61.1	17.4	63.6	164.0
229	229$_{dd}$	0.25	0.875	0.5	0.875	0.625	0.562	173	0.25	0.875	0.489	59.5	−33.9	1.4	33.9	177.5	0.783	0.067	0.47	0.0	172	0.0	1.0	0.383	52.0	−54.2	2.3	54.3	177.5
230	230$_{dd}$	0.25	0.875	0.625	0.875	0.625	0.562	187	0.25	0.875	0.635	60.6	−26.7	−10.9	28.9	202.2	0.769	0.091	0.327	0.0	187	0.0	1.0	0.616	53.9	−42.8	−17.5	46.3	202.2
231	231$_{dd}$	0.25	0.875	0.75	0.875	0.625	0.562	199	0.25	0.875	0.76	61.6	−20.8	−19.5	28.6	223.1	0.753	0.111	0.197	0.0	200	0.0	1.0	0.816	55.4	−33.3	−31.3	45.7	223.1
232	232$_{dd}$	0.25	0.875	0.875	0.875	0.625	0.562	210	0.25	0.875	0.875	62.4	−15.9	−25.9	30.4	238.4	0.741	0.131	0.083	0.0	210	0.0	1.0	1.0	56.8	−25.5	−41.5	48.7	238.4
233	233$_{dd}$	0.25	0.875	1.0	1.0	0.75	0.625	219	0.25	0.887	1.0	63.9	−15.0	−31.0	34.4	244.1	0.743	0.102	0.002	0.0	217	0.0	0.85	1.0	53.4	−20.0	−41.3	45.9	244.1
234	234$_{dd}$	0.25	1.0	0.0	1.0	1.0	0.5	136	0.233	1.0	0.0	57.9	−48.3	45.8	66.5	136.5	0.766	0.0	1.0	0.0	137	0.233	1.0	0.0	57.9	−48.3	45.8	66.5	136.5
235	235$_{dd}$	0.25	1.0	0.125	1.0	0.875	0.562	142	0.241	1.0	0.125	60.0	−46.8	34.2	58.0	143.8	0.768	0.0	0.829	0.0	142	0.133	1.0	0.0	54.9	−53.5	39.1	66.3	143.8
236	236$_{dd}$	0.25	1.0	0.25	1.0	0.75	0.625	150	0.25	1.0	0.25	61.4	−48.7	22.2	53.5	155.5	0.812	0.0	0.749	0.0	149	0.0	1.0	0.0	50.0	−65.0	29.6	71.4	155.5
237	237$_{dd}$	0.25	1.0	0.375	1.0	0.75	0.625	159	0.25	1.0	0.362	61.9	−46.6	14.9	48.9	162.1	0.809	0.0	0.623	0.0	157	0.0	1.0	0.15	50.6	−62.1	19.9	65.2	162.1
238	238$_{dd}$	0.25	1.0	0.5	1.0	0.75	0.625	169	0.25	1.0	0.487	62.6	−42.6	5.5	42.9	172.5	0.793	0.0	0.498	0.0	168	0.0	1.0	0.316	51.6	−56.8	7.4	57.3	172.5
239	239$_{dd}$	0.25	1.0	0.625	1.0	0.75	0.625	180	0.25	1.0	0.625	63.6	−36.5	−6.0	37.0	189.3	0.79	0.0	0.376	0.0	180	0.0	1.0	0.5	52.9	−48.6	−8.0	49.3	189.3
240	240$_{dd}$	0.25	1.0	0.75	1.0	0.75	0.625	191	0.25	1.0	0.762	64.7	−29.7	−17.0	34.3	209.7	0.775	0.0	0.25	0.0	191	0.0	1.0	0.683	54.5	−39.7	−22.7	45.7	209.7
241	241$_{dd}$	0.25	1.0	0.875	1.0	0.75	0.625	201	0.25	1.0	0.887	65.6	−23.9	−24.8	34.5	226.1	0.755	0.0	0.115	0.0	202	0.0	1.0	0.85	55.7	−31.8	−33.1	46.0	226.1
242	242$_{dd}$	0.25	1.0	1.0	1.0	0.75	0.625	210	0.25	1.0	1.0	66.5	−19.1	−31.1	36.5	238.4	0.75	0.0	0.0	0.0	210	0.0	1.0	1.0	56.8	−25.5	−41.5	48.7	238.4

delta

TUB-Prüfvorlage PG47; Norm-Prüfvorlage
Farben und Farbabstände, $\Delta E'$*, 3D=1, de=0, *cmy0**

Eingabe: *rgb/cmyk* −> *rgb*$_{dd}$
Ausgabe: 3D-Linearisierung *cmy0**$_{dd}$

n	HIC*$_{Fdd}$	*rgb*$_{Fdd}$			*ict*$_{Fdd}$			h_{si_Fdd}	*rgb**$_{Fdd}$			*LabCh**$_{Fdd}$					*cmyn**$_{sep,Fdd}$				$h_{siM,dd}$	*rgb**$_{Mdd}$			*LabCh**$_{Mdd}$				
243	243$_{dd}$	0.375	0.0	0.0	0.375	0.375	0.187	390	0.375	0.0	0.0	32.2	26.6	16.8	31.4	32.3	0.67	0.922	1.0	0.0	389	1.0	0.0	0.0	45.4	70.9	44.8	83.9	32.3
244	244$_{dd}$	0.375	0.0	0.125	0.375	0.375	0.187	371	0.375	0.0	0.118	32.3	27.2	11.7	29.6	23.2	0.67	0.921	0.866	0.0	371	1.0	0.0	0.316	45.7	72.6	31.2	79.1	23.2
245	245$_{dd}$	0.375	0.0	0.25	0.375	0.375	0.187	349	0.375	0.0	0.256	32.4	28.6	4.4	29.0	8.9	0.678	0.92	0.704	0.0	348	1.0	0.0	0.683	45.9	76.4	11.9	77.3	8.9
246	246$_{dd}$	0.375	0.0	0.375	0.375	0.375	0.187	330	0.375	0.0	0.375	32.5	29.7	0.0	29.7	359.8	0.682	0.921	0.607	0.0	330	1.0	0.0	1.0	46.1	79.3	−0.2	79.3	359.8
247	247$_{dd}$	0.375	0.0	0.5	0.5	0.5	0.25	316	0.383	0.0	0.5	33.2	35.8	−4.3	36.0	353.0	0.651	0.939	0.5	0.0	317	0.766	0.0	1.0	42.1	71.6	−8.7	72.1	353.0
248	248$_{dd}$	0.375	0.0	0.625	0.625	0.625	0.312	307	0.385	0.0	0.625	32.8	40.6	−9.0	41.6	347.4	0.64	0.969	0.402	0.0	307	0.616	0.0	1.0	37.9	65.0	−14.5	66.6	347.4
249	249$_{dd}$	0.375	0.0	0.75	0.75	0.75	0.375	300	0.375	0.0	0.75	32.7	43.9	−15.5	46.6	340.5	0.637	0.979	0.272	0.0	300	0.5	0.0	1.0	35.6	58.6	−20.7	62.1	340.5
250	250$_{dd}$	0.375	0.0	0.875	0.875	0.875	0.437	295	0.364	0.0	0.875	32.5	47.4	−21.3	51.9	335.7	0.635	0.99	0.141	0.0	294	0.416	0.0	1.0	33.7	54.1	−24.4	59.4	335.7
251	251$_{dd}$	0.375	0.0	1.0	1.0	1.0	0.5	292	0.366	0.0	1.0	32.5	51.2	−26.5	57.7	332.6	0.632	0.999	0.0	0.0	291	0.366	0.0	1.0	32.5	51.2	−26.5	57.7	332.6
252	252$_{dd}$	0.375	0.125	0.0	0.375	0.375	0.187	49	0.375	0.118	0.0	36.4	17.1	22.2	28.1	52.2	0.663	0.799	1.0	0.0	48	1.0	0.316	0.0	56.6	45.8	59.2	74.9	52.2
253	253$_{dd}$	0.375	0.125	0.125	0.375	0.25	0.25	390	0.375	0.124	0.124	38.5	17.7	11.2	20.9	32.3	0.652	0.765	0.721	0.0	389	1.0	0.0	0.0	45.4	70.9	44.8	83.9	32.3
254	254$_{dd}$	0.375	0.125	0.25	0.375	0.25	0.25	360	0.375	0.124	0.25	38.6	18.5	5.2	19.2	15.9	0.66	0.768	0.62	0.0	360	1.0	0.0	0.5	45.9	74.2	21.1	77.1	15.9
255	255$_{dd}$	0.375	0.125	0.375	0.375	0.25	0.25	330	0.375	0.124	0.375	38.7	19.8	0.0	19.8	359.8	0.664	0.768	0.539	0.0	330	1.0	0.0	1.0	46.1	79.3	−0.2	79.3	359.8
256	256$_{dd}$	0.375	0.125	0.5	0.5	0.375	0.312	311	0.381	0.124	0.5	39.0	25.5	−4.4	25.9	350.0	0.638	0.79	0.449	0.0	311	0.683	0.0	1.0	39.8	68.1	−11.9	69.1	350.0
257	257$_{dd}$	0.375	0.125	0.625	0.625	0.5	0.375	300	0.375	0.125	0.625	38.8	29.3	−10.3	31.0	340.5	0.632	0.808	0.342	0.0	300	0.5	0.0	1.0	35.6	58.6	−20.7	62.1	340.5
258	258$_{dd}$	0.375	0.125	0.75	0.75	0.625	0.437	293	0.364	0.125	0.75	38.6	32.7	−16.0	36.4	333.8	0.629	0.825	0.237	0.0	292	0.383	0.0	1.0	32.9	52.3	−25.7	58.3	333.8
259	259$_{dd}$	0.375	0.125	0.875	0.875	0.75	0.5	289	0.362	0.125	0.875	38.2	35.5	−22.0	41.8	328.1	0.639	0.836	0.122	0.0	288	0.316	0.0	1.0	30.9	47.3	−29.4	55.7	328.1
260	260$_{dd}$	0.375	0.125	1.0	1.0	0.875	0.562	286	0.358	0.125	1.0	37.6	37.9	−27.8	47.0	323.6	0.649	0.841	0.0	0.0	284	0.266	0.0	1.0	29.4	43.3	−31.8	53.8	323.6
261	261$_{dd}$	0.375	0.25	0.0	0.375	0.375	0.187	71	0.375	0.256	0.0	43.2	4.1	30.1	30.4	82.1	0.65	0.62	0.98	0.0	71	1.0	0.683	0.0	74.8	11.0	80.4	81.1	82.1
262	262$_{dd}$	0.375	0.25	0.125	0.375	0.25	0.25	60	0.375	0.25	0.124	43.4	7.2	17.1	18.6	67.1	0.648	0.634	0.756	0.0	59	1.0	0.5	0.0	64.9	28.9	68.6	74.5	67.1
263	263$_{dd}$	0.375	0.25	0.25	0.375	0.125	0.312	390	0.375	0.249	0.249	44.8	8.8	5.6	10.4	32.3	0.649	0.62	0.565	0.0	389	1.0	0.0	0.0	45.4	70.9	44.8	83.9	32.3
264	264$_{dd}$	0.375	0.25	0.375	0.375	0.125	0.312	330	0.375	0.249	0.375	44.9	9.9	0.0	9.9	359.8	0.656	0.62	0.49	0.0	330	1.0	0.0	1.0	46.1	79.3	−0.2	79.3	359.8
265	265$_{dd}$	0.375	0.25	0.5	0.5	0.25	0.375	300	0.375	0.249	0.5	44.9	14.6	−5.1	15.5	340.5	0.641	0.643	0.399	0.0	300	0.5	0.0	1.0	35.6	58.6	−20.7	62.1	340.5
266	266$_{dd}$	0.375	0.25	0.625	0.625	0.375	0.437	289	0.368	0.25	0.625	44.6	17.7	−11.0	20.9	328.1	0.644	0.661	0.305	0.0	288	0.316	0.0	1.0	30.9	47.3	−29.4	55.7	328.1
267	267$_{dd}$	0.375	0.25	0.75	0.75	0.5	0.5	284	0.366	0.25	0.75	44.3	20.6	−16.5	26.4	321.1	0.647	0.676	0.211	0.0	282	0.233	0.0	1.0	28.7	41.2	−33.1	52.9	321.1
268	268$_{dd}$	0.375	0.25	0.875	0.875	0.625	0.562	281	0.364	0.25	0.875	44.6	24.2	−21.7	32.5	318.2	0.641	0.689	0.104	0.0	279	0.183	0.0	1.0	28.3	38.8	−34.7	52.1	318.2
269	269$_{dd}$	0.375	0.25	1.0	1.0	0.75	0.625	279	0.362	0.25	1.0	44.9	27.9	−26.8	38.7	316.2	0.631	0.698	0.0	0.0	278	0.15	0.0	1.0	28.1	37.2	−35.7	51.6	316.2
270	270$_{dd}$	0.375	0.375	0.0	0.375	0.375	0.187	90	0.375	0.375	0.0	48.1	−3.8	35.8	36.0	96.1	0.643	0.499	0.977	0.0	89	1.0	1.0	0.0	87.8	−10.2	95.4	96.0	96.1
271	271$_{dd}$	0.375	0.375	0.125	0.375	0.25	0.25	90	0.375	0.375	0.124	49.1	−2.5	23.8	24.0	96.1	0.637	0.496	0.783	0.0	89	1.0	1.0	0.0	87.8	−10.2	95.4	96.0	96.1
272	272$_{dd}$	0.375	0.375	0.25	0.375	0.125	0.312	90	0.375	0.375	0.249	50.1	−1.2	11.9	12.0	96.1	0.643	0.487	0.61	0.0	89	1.0	1.0	0.0	87.8	−10.2	95.4	96.0	96.1
273	273$_{dd}$	0.375	0.375	0.375	0.375	0.0	0.375	360	0.375	0.375	0.375	51.0	0.0	0.0	0.0	0.0	0.653	0.473	0.452	0.0	360	1.0	1.0	1.0	95.6	0.0	0.0	0.0	0.0
274	274$_{dd}$	0.375	0.375	0.5	0.5	0.125	0.437	270	0.375	0.375	0.5	51.1	3.6	−5.0	6.2	306.2	0.645	0.49	0.376	0.0	270	0.0	0.0	1.0	25.0	29.5	−40.4	50.0	306.2
275	275$_{dd}$	0.375	0.375	0.625	0.625	0.25	0.5	270	0.375	0.375	0.625	51.2	7.3	−10.1	12.5	306.2	0.638	0.505	0.293	0.0	270	0.0	0.0	1.0	25.0	29.5	−40.4	50.0	306.2
276	276$_{dd}$	0.375	0.375	0.75	0.75	0.375	0.562	270	0.375	0.375	0.75	51.3	11.0	−15.1	18.7	306.2	0.632	0.52	0.201	0.0	270	0.0	0.0	1.0	25.0	29.5	−40.4	50.0	306.2
277	277$_{dd}$	0.375	0.375	0.875	0.875	0.5	0.625	270	0.375	0.375	0.875	51.4	14.7	−20.2	25.0	306.2	0.628	0.534	0.103	0.0	270	0.0	0.0	1.0	25.0	29.5	−40.4	50.0	306.2
278	278$_{dd}$	0.375	0.375	1.0	1.0	0.625	0.687	270	0.375	0.375	1.0	51.5	18.4	−25.2	31.3	306.2	0.622	0.55	0.0	0.0	270	0.0	0.0	1.0	25.0	29.5	−40.4	50.0	306.2
279	279$_{dd}$	0.375	0.5	0.0	0.5	0.5	0.25	104	0.383	0.5	0.0	52.8	−8.5	42.1	43.0	101.4	0.612	0.419	0.982	0.0	102	0.766	1.0	0.0	81.2	−17.0	84.3	86.0	101.4
280	280$_{dd}$	0.375	0.5	0.125	0.5	0.375	0.312	109	0.381	0.5	0.124	53.3	−7.9	29.8	30.8	104.9	0.614	0.418	0.808	0.0	108	0.683	1.0	0.0	77.8	−21.1	79.4	82.2	104.9
281	281$_{dd}$	0.375	0.5	0.25	0.5	0.25	0.375	120	0.375	0.5	0.249	53.7	−7.4	16.6	18.2	114.0	0.633	0.412	0.638	0.0	119	0.5	1.0	0.0	70.6	−29.7	66.5	72.8	114.0
282	282$_{dd}$	0.375	0.5	0.375	0.5	0.125	0.437	150	0.375	0.5	0.375	54.3	−8.1	3.7	8.9	155.5	0.659	0.389	0.486	0.0	149	0.0	1.0	0.0	50.0	−65.0	29.6	71.4	155.5
283	283$_{dd}$	0.375	0.5	0.5	0.5	0.125	0.437	210	0.375	0.5	0.5	55.1	−3.1	−5.1	6.0	238.4	0.648	0.401	0.354	0.0	210	0.0	1.0	1.0	56.8	−25.5	−41.5	48.7	238.4
284	284$_{dd}$	0.375	0.5	0.625	0.625	0.25	0.5	240	0.375	0.5	0.625	55.4	−0.3	−10.1	10.1	268.2	0.646	0.414	0.28	0.0	240	0.0	0.5	1.0	41.7	−1.2	−40.6	40.6	268.2
285	285$_{dd}$	0.375	0.5	0.75	0.75	0.375	0.562	251	0.375	0.493	0.75	55.1	3.7	−15.1	15.6	283.7	0.642	0.433	0.197	0.0	251	0.0	0.316	1.0	35.2	9.9	−40.4	41.6	283.7
286	286$_{dd}$	0.375	0.5	0.875	0.875	0.5	0.625	256	0.375	0.491	0.875	55.0	7.6	−20.1	21.5	290.8	0.637	0.447	0.104	0.0	257	0.0	0.233	1.0	32.2	15.3	−40.3	43.1	290.8
287	287$_{dd}$	0.375	0.5	1.0	1.0	0.625	0.687	259	0.375	0.489	1.0	54.9	11.6	−25.2	27.8	294.6	0.633	0.46	0.006	0.0	260	0.0	0.183	1.0	30.6	18.5	−40.4	44.5	294.6
288	288$_{dd}$	0.375	0.625	0.0	0.625	0.625	0.312	113	0.385	0.625	0.0	56.0	−15.3	46.9	49.4	108.0	0.61	0.329	1.0	0.0	112	0.616	1.0	0.0	75.0	−24.4	75.1	79.0	108.0
289	289$_{dd}$	0.375	0.625	0.125	0.625	0.5	0.375	120	0.375	0.625	0.125	56.4	−14.8	33.2	36.4	114.0	0.616	0.328	0.821	0.0	119	0.5	1.0	0.0	70.6	−29.7	66.5	72.8	114.0
290	290$_{dd}$	0.375	0.625	0.25	0.625	0.375	0.437	131	0.368	0.625	0.25	56.4	−15.5	19.9	25.3	127.8	0.647	0.313	0.663	0.0	131	0.316	1.0	0.0	62.3	−41.4	53.2	67.5	127.8
291	291$_{dd}$	0.375	0.625	0.375	0.625	0.25	0.5	150	0.375	0.625	0.375	57.5	−16.2	7.4	17.8	155.5	0.67	0.273	0.511	0.0	149	0.0	1.0	0.0	50.0	−65.0	29.6	71.4	155.5
292	292$_{dd}$	0.375	0.625	0.5	0.625	0.25	0.5	180	0.375	0.625	0.5	58.2	−12.1	−2.0	12.3	189.3	0.665	0.286	0.397	0.0	180	0.0	1.0	0.5	52.9	−48.6	−8.0	49.3	189.3
293	293$_{dd}$	0.375	0.625	0.625	0.625	0.25	0.5	210	0.375	0.625	0.625	59.2	−6.3	−10.3	12.1	238.4	0.648	0.315	0.265	0.0	210	0.0	1.0	1.0	56.8	−25.5	−41.5	48.7	238.4
294	294$_{dd}$	0.375	0.625	0.75	0.75	0.375	0.562	229	0.375	0.631	0.75	60.0	−4.6	−15.4	16.0	253.3	0.649	0.311	0.183	0.0	228	0.0	0.683	1.0	48.3	−12.2	−41.1	42.9	253.3
295	295$_{dd}$	0.375	0.625	0.875	0.875	0.5	0.625	240	0.375	0.625	0.875	59.7	−0.6	−20.3	20.3	268.2	0.646	0.34	0.099	0.0	240	0.0	0.5	1.0	41.7	−1.2	−40.6	40.6	268.2
296	296$_{dd}$	0.375	0.625	1.0	1.0	0.625	0.687	247	0.375	0.614	1.0	59.3	3.5	−25.1	25.4	277.9	0.641	0.361	0.01	0.0	247	0.0	0.383	1.0	37.6	5.6	−40.3	40.7	277.9
297	297$_{dd}$	0.375	0.75	0.0	0.75	0.75	0.375	120	0.375	0.75	0.0	59.0	−22.2	49.8	54.6	114.0	0.615	0.226	0.996	0.0	119	0.5	1.0	0.0	70.6	−29.7	66.5	72.8	114.0
298	298$_{dd}$	0.375	0.75	0.125	0.75	0.625	0.437	127	0.364	0.75	0.125	59.3	−22.0	36.7	42.8	120.9	0.624	0.222	0.836	0.0	127	0.383	1.0	0.0	66.0	−35.2	58.8	68.6	120.9
299	299$_{dd}$	0.375	0.75	0.25	0.75	0.5	0.5	136	0.366	0.75	0.25	58.9	−24.1	22.9	33.2	136.5	0.668	0.202	0.686	0.0	137	0.233	1.0	0.0	57.9	−48.3	45.8	66.5	136.5
300	300$_{dd}$	0.375	0.75	0.375	0.75	0.375	0.562	150	0.375	0.75	0.375	60.7	−24.3	11.1	26.7	155.5	0.68	0.165	0.536	0.0	149	0.0	1.0	0.0	50.0	−65.0	29.6	71.4	155.5
301	301$_{dd}$	0.375	0.75	0.5	0.75	0.375	0.562	169	0.375	0.75	0.493	61.3	−21.3	2.7	21.4	172.5	0.679	0.172	0.441	0.0	168	0.0	1.0	0.316	51.6	−56.8	7.4	57.3	172.5
302	302$_{dd}$	0.375	0.75	0.625	0.75	0.375	0.562	191	0.375	0.75	0.631	62.3	−14.8	−8.5	17.1	209.7	0.666	0.193	0.294	0.0	191	0.0	1.0	0.683	54.5	−39.7	−22.7	45.7	209.7
303	303$_{dd}$	0.375	0.75	0.75	0.75	0.375	0.562	210	0.375	0.75	0.75	63.2	−9.5	−15.5	18.2	238.4	0.651	0.22	0.173	0.0	210	0.0	1.0	1.0	56.8	−25.5	−41.5	48.7	238.4
304	304$_{dd}$	0.375	0.75	0.875	0.875	0.5	0.625	224	0.375	0.758	0.875	64.3	−8.1	−20.6	22.1	248.4	0.653	0.21	0.09	0.0	222	0.0	0.766	1.0	50.9	−16.2	−41.2	44.2	248.4
305	305$_{dd}$	0.375	0.75	1.0	1.0	0.625	0.687	233	0.375	0.76	1.0	64.7	−5.5	−25.5	26.1	257.7	0.654	0.216	0.009	0.0	232	0.0	0.616	1.0	46.2	−8.9	−40.9	41.8	257.7
306	306$_{dd}$	0.375	0.875	0.0	0.875	0.875	0.437	125	0.364	0.875	0.0	61.9	−29.5	53.4	61.1	118.9	0.624	0.129	0.998	0.0	125	0.416	1.0	0.0	67.3	−33.8	61.0	69.8	118.9
307	307$_{dd}$	0.375	0.875	0.125	0.875	0.75	0.5	131	0.362	0.875	0.125	61.7	−31.1	39.9	50.6	127.8	0.648	0.116	0.852	0.0	131	0.316	1.0	0.0	62.3	−41.4	53.2	67.5	127.8
308	308$_{dd}$	0.375	0.875	0.25	0.875	0.625	0.562	139	0.364	0.875	0.25	62.2	−31.9	26.6	41.5	140.1	0.677	0.088	0.703	0.0	140	0.183	1.0	0.0	56.4	−51.0	42.5	66.4	140.1
309	309$_{dd}$	0.375	0.875	0.375	0.875	0.5	0.625	150	0.375	0.875	0.375	63.9	−32.5	14.8	35.7	155.5	0.692	0.037	0.556	0.0	149	0.0	1.0	0.0	50.0	−65.0	29.6	71.4	155.5
310	310$_{dd}$	0.375	0.875	0.5	0.875	0.5	0.625	164	0.375	0.875	0.491	64.4	−29.7	6.9	30.5	166.8	0.69	0.045	0.468	0.0	162	0.0	1.0	0.233	51.1	−59.5	13.9	61.1	166.8
311	311$_{dd}$	0.375	0.875	0.625	0.875	0.5	0.625	180	0.375	0.875	0.625	65.4	−24.3	−4.0	24.6	189.3	0.683	0.067	0.345	0.0	180	0.0	1.0	0.5	52.9	−48.6	−8.0	49.3	189.3
312	312$_{dd}$	0.375	0.875	0.75	0.875	0.5	0.625	196	0.375	0.875	0.758	66.4	−17.7	−14.2	22.7	218.7	0.669	0.1	0.202	0.0	197	0.0	1.0	0.766	55.1	−35.4	−28.4	45.4	218.7
313	313$_{dd}$	0.375	0.875	0.875	0.875	0.5	0.625	210	0.375	0.875	0.875	67.3	−12.7	−20.7	24.3	238.4	0.656	0.127	0.085	0.0	210	0.0	1.0	1.0	56.8	−25.5	−41.5	48.7	238.4
314	314$_{dd}$	0.375	0.875	1.0	1.0	0.625	0.687	221	0.375	0.885	1.0	68.6	−11.5	−25.8	28.3	245.8	0.658	0.105	0.004	0.0	219	0.0	0.816	1.0	52.4	−18.5	−41.3	45.3	245.8
315	315$_{dd}$	0.375	1.0	0.0	1.0	1.0	0.5	128	0.366	1.0	0.0	65.2	−36.4	57.6	68.2	122.3	0.632	0.0	1.0	0.0	128	0.366	1.0	0.0	65.2	−36.4	57.6	68.2	122.3
316	316$_{dd}$	0.375	1.0	0.125	1.0	0.875	0.562	134	0.358	1.0	0.125	63.9	−40.2	42.4	58.5	133.4	0.673	0.0	0.859	0.0	135	0.266	1.0	0.0	59.3	−45.9	48.5	66.8	133.4
317	317$_{dd}$	0.375	1.0	0.25	1.0	0.75	0.625	141	0.362	1.0	0.25	65.5	−39.5	30.2	49.8	142.6	0.686	0.0	0.749	0.0	142	0.15	1.0	0.0	55.4	−52.7	40.3	66.4	142.6
318	318$_{dd}$	0.375	1.0	0.375	1.0	0.625	0.687	150	0.375	1.0	0.375	67.1	−40.6	18.5	44.6	155.5	0.706	0.0	0.623	0.0	149	0.0	1.0	0.0	50.0	−65.0	29.6	71.4	155.5
319	319$_{dd}$	0.375	1.0	0.5	1.0	0.625	0.687	161	0.375	1.0	0.489	67.6	−38.2	10.9	39.7	164.0	0.7	0.0	0.498	0.0	159	0.0	1.0	0.183	50.8	−61.1	17.4	63.6	164.0
320	320$_{dd}$	0.375	1.0	0.625	1.0	0.625	0.687	173	0.375	1.0	0.614	68.4	−33.9	1.4	33.9	177.5	0.697	0.0	0.386	0.0	172	0.0	1.0	0.383	52.0	−54.2	2.3	54.3	177.5
321	321$_{dd}$	0.375	1.0	0.75	1.0	0.625	0.687	187	0.375	1.0	0.76	69.5	−26.7	−10.9	28.9	202.2	0.686	0.0	0.251	0.0	187	0.0	1.0	0.616	53.9	−42.8	−17.5	46.3	202.2
322	322$_{dd}$	0.375	1.0	0.875	1.0	0.625	0.687	199	0.375	1.0	0.885	70.5	−20.8	−19.5	28.6	223.1	0.673	0.0	0.125	0.0	200	0.0	1.0	0.816	55.4	−33.3	−31.3	45.7	223.1
323	323$_{dd}$	0.375	1.0	1.0	1.0	0.625	0.687	210	0.375	1.0	1.0	71.3	−15.9	−25.9	30.4	238.4	0.664	0.002	0.0	0.0	210	0.0	1.0	1.0	56.8	−25.5	−41.5	48.7	238.4

delta

Siehe ähnliche Dateien: http://130.149.60.45/~farbmetrik/PG47/PG47.HTM
Technische Information: http://www.ps.bam.de oder http://130.149.60.45/~farbmetrik

TUB-Registrierung: 20130201-PG47/PG47L0FP.PDF /.PS TUB-Material: Code=rha4ta
Anwendung für Messung von Offsetdruck-Ausgabe, Separation cmy0* (CMY0)

TUB-Prüfvorlage PG47; Norm-Prüfvorlage
Farben und Farbabstände, $\Delta E'$*, 3D=1, de=0, *cmy0**

Eingabe: *rgb/cmyk* −> rgb_{dd}
Ausgabe: 3D-Linearisierung $cmy0^*_{dd}$

n	HIC*$_{Fdd}$	*rgb*$_{Fdd}$			*ict*$_{Fdd}$			*h*$_{si_Fdd}$	*rgb**$_{Fdd}$			*LabCh**$_{Fdd}$					*cmyn**$_{sep,Fdd}$				*h*$_{siM,dd}$	*rgb**$_{Mdd}$			*LabCh**$_{Mdd}$				
324	324$_{dd}$	0.5	0.0	0.0	0.5	0.5	0.25	390	0.5	0.0	0.0	34.9	35.4	22.4	41.9	32.3	0.567	0.93	1.0	0.0	389	1.0	0.0	0.0	45.4	70.9	44.8	83.9	32.3
325	325$_{dd}$	0.5	0.0	0.125	0.5	0.5	0.25	376	0.5	0.0	0.116	35.0	36.0	17.6	40.1	26.1	0.567	0.932	0.883	0.0	377	1.0	0.0	0.233	45.6	72.1	35.3	80.3	26.1
326	326$_{dd}$	0.5	0.0	0.25	0.5	0.5	0.25	360	0.5	0.0	0.25	35.1	37.1	10.5	38.5	15.9	0.57	0.928	0.726	0.0	360	1.0	0.0	0.5	45.9	74.2	21.1	77.1	15.9
327	327$_{dd}$	0.5	0.0	0.375	0.5	0.5	0.25	344	0.5	0.0	0.383	35.1	38.6	4.0	38.8	5.9	0.577	0.93	0.596	0.0	342	1.0	0.0	0.766	45.9	77.3	8.0	77.7	5.9
328	328$_{dd}$	0.5	0.0	0.5	0.5	0.5	0.25	330	0.5	0.0	0.5	35.2	39.6	−0.1	39.6	359.8	0.583	0.931	0.522	0.0	330	1.0	0.0	1.0	46.1	79.3	−0.2	79.3	359.8
329	329$_{dd}$	0.5	0.0	0.625	0.625	0.625	0.312	319	0.51	0.0	0.625	36.0	45.8	−4.4	46.0	354.4	0.534	0.949	0.407	0.0	320	0.816	0.0	1.0	43.1	73.2	−7.0	73.6	354.4
330	330$_{dd}$	0.5	0.0	0.75	0.75	0.75	0.375	311	0.512	0.0	0.75	35.9	51.0	−8.9	51.8	350.0	0.515	0.979	0.298	0.0	311	0.683	0.0	1.0	39.8	68.1	−11.9	69.1	350.0
331	331$_{dd}$	0.5	0.0	0.875	0.875	0.875	0.437	305	0.51	0.0	0.875	35.6	55.3	−14.3	57.1	345.4	0.506	0.998	0.166	0.0	305	0.583	0.0	1.0	37.2	63.2	−16.4	65.3	345.4
332	332$_{dd}$	0.5	0.0	1.0	1.0	1.0	0.5	300	0.5	0.0	1.0	35.6	58.6	−20.7	62.1	340.5	0.5	1.0	0.0	0.0	300	0.5	0.0	1.0	35.6	58.6	−20.7	62.1	340.5
333	333$_{dd}$	0.5	0.125	0.0	0.5	0.5	0.25	44	0.5	0.116	0.0	38.7	26.7	27.4	38.2	45.7	0.563	0.819	1.0	0.0	42	1.0	0.233	0.0	53.0	53.4	54.8	76.5	45.7
334	334$_{dd}$	0.5	0.125	0.125	0.5	0.375	0.312	390	0.5	0.124	0.124	41.1	26.6	16.8	31.4	32.3	0.54	0.784	0.745	0.0	389	1.0	0.0	0.0	45.4	70.9	44.8	83.9	32.3
335	335$_{dd}$	0.5	0.125	0.25	0.5	0.375	0.312	371	0.5	0.124	0.243	41.2	27.2	11.7	29.6	23.2	0.546	0.784	0.656	0.0	371	1.0	0.0	0.316	45.7	72.6	31.2	79.1	23.2
336	336$_{dd}$	0.5	0.125	0.375	0.5	0.375	0.312	349	0.5	0.124	0.381	41.3	28.6	4.4	29.0	8.9	0.555	0.787	0.542	0.0	348	1.0	0.0	0.683	45.9	76.4	11.9	77.3	8.9
337	337$_{dd}$	0.5	0.125	0.5	0.5	0.375	0.312	330	0.5	0.124	0.5	41.4	29.7	0.0	29.7	359.8	0.56	0.79	0.47	0.0	330	1.0	0.0	1.0	46.1	79.3	−0.2	79.3	359.8
338	338$_{dd}$	0.5	0.125	0.625	0.625	0.5	0.375	316	0.508	0.125	0.625	42.1	35.8	−4.3	36.0	353.0	0.514	0.811	0.365	0.0	317	0.766	0.0	1.0	42.1	71.6	−8.7	72.1	353.0
339	339$_{dd}$	0.5	0.125	0.75	0.75	0.625	0.437	307	0.51	0.125	0.75	41.7	40.6	−9.0	41.6	347.4	0.501	0.839	0.272	0.0	307	0.616	0.0	1.0	37.9	65.0	−14.5	66.6	347.4
340	340$_{dd}$	0.5	0.125	0.875	0.875	0.75	0.5	300	0.5	0.125	0.875	41.7	43.9	−15.5	46.6	340.5	0.495	0.845	0.134	0.0	300	0.5	0.0	1.0	35.6	58.6	−20.7	62.1	340.5
341	341$_{dd}$	0.5	0.125	1.0	1.0	0.875	0.562	295	0.489	0.125	1.0	41.4	47.4	−21.3	51.9	335.7	0.489	0.856	0.0	0.0	294	0.416	0.0	1.0	33.7	54.1	−24.4	59.4	335.7
342	342$_{dd}$	0.5	0.25	0.0	0.5	0.5	0.25	60	0.5	0.25	0.0	44.6	14.4	34.3	37.2	67.1	0.552	0.674	1.0	0.0	59	1.0	0.5	0.0	64.9	28.9	68.6	74.5	67.1
343	343$_{dd}$	0.5	0.25	0.125	0.5	0.375	0.312	49	0.5	0.243	0.124	45.3	17.1	22.2	28.1	52.2	0.539	0.677	0.778	0.0	48	1.0	0.316	0.0	56.6	45.8	59.2	74.9	52.2
344	344$_{dd}$	0.5	0.25	0.25	0.5	0.25	0.375	390	0.5	0.249	0.249	47.4	17.7	11.2	20.9	32.3	0.529	0.651	0.586	0.0	389	1.0	0.0	0.0	45.4	70.9	44.8	83.9	32.3
345	345$_{dd}$	0.5	0.25	0.375	0.5	0.25	0.375	360	0.5	0.249	0.375	47.5	18.5	5.2	19.2	15.9	0.538	0.652	0.503	0.0	360	1.0	0.0	0.5	45.9	74.2	21.1	77.1	15.9
346	346$_{dd}$	0.5	0.25	0.5	0.5	0.25	0.375	330	0.5	0.249	0.5	47.6	19.8	0.0	19.8	359.8	0.546	0.654	0.422	0.0	330	1.0	0.0	1.0	46.1	79.3	−0.2	79.3	359.8
347	347$_{dd}$	0.5	0.25	0.625	0.625	0.375	0.437	311	0.506	0.25	0.625	47.9	25.5	−4.4	25.9	350.0	0.508	0.685	0.333	0.0	311	0.683	0.0	1.0	39.8	68.1	−11.9	69.1	350.0
348	348$_{dd}$	0.5	0.25	0.75	0.75	0.5	0.5	300	0.5	0.25	0.75	47.8	29.3	−10.3	31.0	340.5	0.498	0.707	0.229	0.0	300	0.5	0.0	1.0	35.6	58.6	−20.7	62.1	340.5
349	349$_{dd}$	0.5	0.25	0.875	0.875	0.625	0.562	293	0.489	0.25	0.875	47.5	32.7	−16.0	36.4	333.8	0.493	0.721	0.112	0.0	292	0.383	0.0	1.0	32.9	52.3	−25.7	58.3	333.8
350	350$_{dd}$	0.5	0.25	1.0	1.0	0.75	0.625	289	0.487	0.25	1.0	47.1	35.5	−22.0	41.8	328.1	0.504	0.734	0.0	0.0	288	0.316	0.0	1.0	30.9	47.3	−29.4	55.7	328.1
351	351$_{dd}$	0.5	0.375	0.0	0.5	0.5	0.25	76	0.5	0.383	0.0	51.5	2.1	42.3	42.4	87.0	0.536	0.499	0.997	0.0	77	1.0	0.766	0.0	78.6	4.3	84.7	84.8	87.0
352	352$_{dd}$	0.5	0.375	0.125	0.5	0.375	0.312	71	0.5	0.381	0.124	52.2	4.1	30.1	30.4	82.1	0.529	0.505	0.807	0.0	71	1.0	0.683	0.0	74.8	11.0	80.4	81.1	82.1
353	353$_{dd}$	0.5	0.375	0.25	0.5	0.25	0.375	60	0.5	0.375	0.249	52.3	7.2	17.1	18.6	67.1	0.532	0.524	0.627	0.0	59	1.0	0.5	0.0	64.9	28.9	68.6	74.5	67.1
354	354$_{dd}$	0.5	0.375	0.375	0.5	0.125	0.437	390	0.5	0.375	0.375	53.7	8.8	5.6	10.4	32.3	0.531	0.51	0.467	0.0	389	1.0	0.0	0.0	45.4	70.9	44.8	83.9	32.3
355	355$_{dd}$	0.5	0.375	0.5	0.5	0.125	0.437	330	0.5	0.375	0.5	53.8	9.9	0.0	9.9	359.8	0.541	0.509	0.39	0.0	330	1.0	0.0	1.0	46.1	79.3	−0.2	79.3	359.8
356	356$_{dd}$	0.5	0.375	0.625	0.625	0.25	0.5	300	0.5	0.375	0.625	53.9	14.6	−5.1	15.5	340.5	0.518	0.539	0.301	0.0	300	0.5	0.0	1.0	35.6	58.6	−20.7	62.1	340.5
357	357$_{dd}$	0.5	0.375	0.75	0.75	0.375	0.562	289	0.493	0.375	0.75	53.5	17.7	−11.0	20.9	328.1	0.518	0.559	0.205	0.0	288	0.316	0.0	1.0	30.9	47.3	−29.4	55.7	328.1
358	358$_{dd}$	0.5	0.375	0.875	0.875	0.5	0.625	284	0.491	0.375	0.875	53.2	20.6	−16.5	26.4	321.1	0.521	0.574	0.105	0.0	282	0.233	0.0	1.0	28.7	41.2	−33.1	52.9	321.1
359	359$_{dd}$	0.5	0.375	1.0	1.0	0.625	0.687	281	0.489	0.375	1.0	53.5	24.2	−21.7	32.5	318.2	0.505	0.588	0.0	0.0	279	0.183	0.0	1.0	28.3	38.8	−34.7	52.1	318.2
360	360$_{dd}$	0.5	0.5	0.0	0.5	0.5	0.25	90	0.5	0.5	0.0	56.1	−5.1	47.7	48.0	96.1	0.524	0.405	0.988	0.0	89	1.0	1.0	0.0	87.8	−10.2	95.4	96.0	96.1
361	361$_{dd}$	0.5	0.5	0.125	0.5	0.375	0.312	90	0.5	0.5	0.124	57.0	−3.8	35.8	36.0	96.1	0.516	0.406	0.818	0.0	89	1.0	1.0	0.0	87.8	−10.2	95.4	96.0	96.1
362	362$_{dd}$	0.5	0.5	0.25	0.5	0.25	0.375	90	0.5	0.5	0.249	58.0	−2.5	23.8	24.0	96.1	0.514	0.401	0.661	0.0	89	1.0	1.0	0.0	87.8	−10.2	95.4	96.0	96.1
363	363$_{dd}$	0.5	0.5	0.375	0.5	0.125	0.437	90	0.5	0.5	0.375	59.0	−1.2	11.9	12.0	96.1	0.522	0.393	0.509	0.0	89	1.0	1.0	0.0	87.8	−10.2	95.4	96.0	96.1
364	364$_{dd}$	0.5	0.5	0.5	0.5	0.0	0.5	360	0.5	0.5	0.5	60.0	0.0	0.0	0.0	0.0	0.54	0.382	0.356	0.0	360	1.0	1.0	1.0	95.6	0.0	0.0	0.0	0.0
365	365$_{dd}$	0.5	0.5	0.625	0.625	0.125	0.562	270	0.5	0.5	0.625	60.0	3.6	−5.0	6.2	306.2	0.529	0.402	0.279	0.0	270	0.0	0.0	1.0	25.0	29.5	−40.4	50.0	306.2
366	366$_{dd}$	0.5	0.5	0.75	0.75	0.25	0.625	270	0.5	0.5	0.75	60.1	7.3	−10.1	12.5	306.2	0.516	0.419	0.194	0.0	270	0.0	0.0	1.0	25.0	29.5	−40.4	50.0	306.2
367	367$_{dd}$	0.5	0.5	0.875	0.875	0.375	0.687	270	0.5	0.5	0.875	60.2	11.0	−15.1	18.7	306.2	0.504	0.434	0.102	0.0	270	0.0	0.0	1.0	25.0	29.5	−40.4	50.0	306.2
368	368$_{dd}$	0.5	0.5	1.0	1.0	0.5	0.75	270	0.5	0.5	1.0	60.3	14.7	−20.2	25.0	306.2	0.493	0.447	0.003	0.0	270	0.0	0.0	1.0	25.0	29.5	−40.4	50.0	306.2
369	369$_{dd}$	0.5	0.625	0.0	0.625	0.625	0.312	101	0.51	0.625	0.0	60.8	−9.7	54.1	55.0	100.2	0.489	0.309	0.989	0.0	99	0.816	1.0	0.0	82.6	−15.6	86.6	88.0	100.2
370	370$_{dd}$	0.5	0.625	0.125	0.625	0.5	0.375	104	0.508	0.625	0.125	61.7	−8.5	42.1	43.0	101.4	0.48	0.31	0.83	0.0	102	0.766	1.0	0.0	81.2	−17.0	84.3	86.0	101.4
371	371$_{dd}$	0.5	0.625	0.25	0.625	0.375	0.437	109	0.506	0.625	0.25	62.2	−7.9	29.8	30.8	104.9	0.485	0.304	0.686	0.0	108	0.683	1.0	0.0	77.8	−21.1	79.4	82.2	104.9
372	372$_{dd}$	0.5	0.625	0.375	0.625	0.25	0.5	120	0.5	0.625	0.375	62.6	−7.4	16.6	18.2	114.0	0.512	0.297	0.539	0.0	119	0.5	1.0	0.0	70.6	−29.7	66.5	72.8	114.0
373	373$_{dd}$	0.5	0.625	0.5	0.625	0.125	0.562	150	0.5	0.625	0.5	63.2	−8.1	3.7	8.9	155.5	0.557	0.269	0.398	0.0	149	0.0	1.0	0.0	50.0	−65.0	29.6	71.4	155.5
374	374$_{dd}$	0.5	0.625	0.625	0.625	0.125	0.562	210	0.5	0.625	0.625	64.0	−3.1	−5.1	6.0	238.4	0.539	0.291	0.266	0.0	210	0.0	1.0	1.0	56.8	−25.5	−41.5	48.7	238.4
375	375$_{dd}$	0.5	0.625	0.75	0.75	0.25	0.625	240	0.5	0.625	0.75	64.3	−0.3	−10.1	10.1	268.2	0.532	0.308	0.186	0.0	240	0.0	0.5	1.0	41.7	−1.2	−40.6	40.6	268.2
376	376$_{dd}$	0.5	0.625	0.875	0.875	0.375	0.687	251	0.5	0.618	0.875	64.0	3.7	−15.1	15.6	283.7	0.522	0.337	0.1	0.0	251	0.0	0.316	1.0	35.2	9.9	−40.4	41.6	283.7
377	377$_{dd}$	0.5	0.625	1.0	1.0	0.5	0.75	256	0.5	0.616	1.0	63.9	7.6	−20.1	21.5	290.8	0.512	0.357	0.009	0.0	257	0.0	0.233	1.0	32.2	15.3	−40.3	43.1	290.8
378	378$_{dd}$	0.5	0.75	0.0	0.75	0.75	0.375	109	0.512	0.75	0.0	64.4	−15.8	59.6	61.6	104.9	0.483	0.212	1.0	0.0	108	0.683	1.0	0.0	77.8	−21.1	79.4	82.2	104.9
379	379$_{dd}$	0.5	0.75	0.125	0.75	0.625	0.437	113	0.51	0.75	0.125	64.9	−15.3	46.9	49.4	108.0	0.486	0.213	0.852	0.0	112	0.616	1.0	0.0	75.0	−24.4	75.1	79.0	108.0
380	380$_{dd}$	0.5	0.75	0.25	0.75	0.5	0.5	120	0.5	0.75	0.25	65.3	−14.8	33.2	36.4	114.0	0.49	0.207	0.702	0.0	119	0.5	1.0	0.0	70.6	−29.7	66.5	72.8	114.0
381	381$_{dd}$	0.5	0.75	0.375	0.75	0.375	0.562	131	0.493	0.75	0.375	65.3	−15.5	19.9	25.3	127.8	0.536	0.196	0.568	0.0	131	0.316	1.0	0.0	62.3	−41.4	53.2	67.5	127.8
382	382$_{dd}$	0.5	0.75	0.5	0.75	0.25	0.625	150	0.5	0.75	0.5	66.4	−16.2	7.4	17.8	155.5	0.575	0.164	0.431	0.0	149	0.0	1.0	0.0	50.0	−65.0	29.6	71.4	155.5
383	383$_{dd}$	0.5	0.75	0.625	0.75	0.25	0.625	180	0.5	0.75	0.625	67.1	−12.1	−2.0	12.3	189.3	0.567	0.177	0.313	0.0	180	0.0	1.0	0.5	52.9	−48.6	−8.0	49.3	189.3
384	384$_{dd}$	0.5	0.75	0.75	0.75	0.25	0.625	210	0.5	0.75	0.75	68.1	−6.3	−10.3	12.1	238.4	0.54	0.207	0.177	0.0	210	0.0	1.0	1.0	56.8	−25.5	−41.5	48.7	238.4
385	385$_{dd}$	0.5	0.75	0.875	0.875	0.375	0.687	229	0.5	0.756	0.875	68.9	−4.6	−15.4	16.0	253.3	0.539	0.206	0.094	0.0	228	0.0	0.683	1.0	48.3	−12.2	−41.1	42.9	253.3
386	386$_{dd}$	0.5	0.75	1.0	1.0	0.5	0.75	240	0.5	0.75	1.0	68.6	−0.6	−20.3	20.3	268.2	0.532	0.233	0.01	0.0	240	0.0	0.5	1.0	41.7	−1.2	−40.6	40.6	268.2
387	387$_{dd}$	0.5	0.875	0.0	0.875	0.875	0.437	115	0.51	0.875	0.0	67.5	−22.8	63.6	67.6	109.7	0.497	0.122	1.0	0.0	114	0.583	1.0	0.0	73.7	−26.1	72.7	77.2	109.7
388	388$_{dd}$	0.5	0.875	0.125	0.875	0.75	0.5	120	0.5	0.875	0.125	67.9	−22.2	49.8	54.6	114.0	0.49	0.121	0.855	0.0	119	0.5	1.0	0.0	70.6	−29.7	66.5	72.8	114.0
389	389$_{dd}$	0.5	0.875	0.25	0.875	0.625	0.562	127	0.489	0.875	0.25	68.2	−22.0	36.7	42.8	120.9	0.5	0.114	0.721	0.0	127	0.383	1.0	0.0	66.0	−35.2	58.8	68.6	120.9
390	390$_{dd}$	0.5	0.875	0.375	0.875	0.5	0.625	136	0.491	0.875	0.375	67.8	−24.1	22.9	33.2	136.5	0.57	0.082	0.592	0.0	137	0.233	1.0	0.0	57.9	−48.3	45.8	66.5	136.5
391	391$_{dd}$	0.5	0.875	0.5	0.875	0.375	0.687	150	0.5	0.875	0.5	69.6	−24.3	11.1	26.7	155.5	0.593	0.038	0.454	0.0	149	0.0	1.0	0.0	50.0	−65.0	29.6	71.4	155.5
392	392$_{dd}$	0.5	0.875	0.625	0.875	0.375	0.687	169	0.5	0.875	0.618	70.2	−21.3	2.7	21.4	172.5	0.592	0.049	0.36	0.0	168	0.0	1.0	0.316	51.6	−56.8	7.4	57.3	172.5
393	393$_{dd}$	0.5	0.875	0.75	0.875	0.375	0.687	191	0.5	0.875	0.756	71.3	−14.8	−8.5	17.1	209.7	0.57	0.086	0.211	0.0	191	0.0	1.0	0.683	54.5	−39.7	−22.7	45.7	209.7
394	394$_{dd}$	0.5	0.875	0.875	0.875	0.375	0.687	210	0.5	0.875	0.875	72.1	−9.5	−15.5	18.2	238.4	0.545	0.123	0.088	0.0	210	0.0	1.0	1.0	56.8	−25.5	−41.5	48.7	238.4
395	395$_{dd}$	0.5	0.875	1.0	1.0	0.5	0.75	224	0.5	0.883	1.0	73.2	−8.1	−20.6	22.1	248.4	0.546	0.108	0.007	0.0	222	0.0	0.766	1.0	50.9	−16.2	−41.2	44.2	248.4
396	396$_{dd}$	0.5	1.0	0.0	1.0	1.0	0.5	120	0.5	1.0	0.0	70.6	−29.7	66.5	72.8	114.0	0.498	0.0	1.0	0.0	119	0.5	1.0	0.0	70.6	−29.7	66.5	72.8	114.0
397	397$_{dd}$	0.5	1.0	0.125	1.0	0.875	0.562	125	0.489	1.0	0.125	70.8	−29.5	53.4	61.1	118.9	0.501	0.0	0.863	0.0	125	0.416	1.0	0.0	67.3	−33.8	61.0	69.8	118.9
398	398$_{dd}$	0.5	1.0	0.25	1.0	0.75	0.625	131	0.487	1.0	0.25	70.6	−31.1	39.9	50.6	127.8	0.541	0.0	0.749	0.0	131	0.316	1.0	0.0	62.3	−41.4	53.2	67.5	127.8
399	399$_{dd}$	0.5	1.0	0.375	1.0	0.625	0.687	139	0.489	1.0	0.375	71.1	−31.9	26.6	41.5	140.1	0.588	0.0	0.623	0.0	140	0.183	1.0	0.0	56.4	−51.0	42.5	66.4	140.1
400	400$_{dd}$	0.5	1.0	0.5	1.0	0.5	0.75	150	0.5	1.0	0.5	72.8	−32.5	14.8	35.7	155.5	0.625	0.0	0.5	0.0	149	0.0	1.0	0.0	50.0	−65.0	29.6	71.4	155.5
401	401$_{dd}$	0.5	1.0	0.625	1.0	0.5	0.75	164	0.5	1.0	0.616	73.3	−29.7	6.9	30.5	166.8	0.611	0.0	0.383	0.0	162	0.0	1.0	0.233	51.1	−59.5	13.9	61.1	166.8
402	402$_{dd}$	0.5	1.0	0.75	1.0	0.5	0.75	180	0.5	1.0	0.75	74.3	−24.3	−4.0	24.6	189.3	0.6	0.0	0.267	0.0	180	0.0	1.0	0.5	52.9	−48.6	−8.0	49.3	189.3
403	403$_{dd}$	0.5	1.0	0.875	1.0	0.5	0.75	196	0.5	1.0	0.883	75.3	−17.7	−14.2	22.7	218.7	0.576	0.0	0.125	0.0	197	0.0	1.0	0.766	55.1	−35.4	−28.4	45.4	218.7
404	404$_{dd}$	0.5	1.0	1.0	1.0	0.5	0.75	210	0.5	1.0	1.0	76.2	−12.7	−20.7	24.3	238.4	0.556	0.007	0.001	0.0	210	0.0	1.0	1.0	56.8	−25.5	−41.5	48.7	238.4
																				delta									

0−1031231−F0

PG470−7N, Seite 13/22−F

Siehe ähnliche Dateien: http://130.149.60.45/~farbmetrik/PG47/PG47.HTM
Technische Information: http://www.ps.bam.de oder http://130.149.60.45/~farbmetrik

TUB-Registrierung: 20130201-PG47/PG47L0FP.PDF /.PS TUB-Material: Code=rha4ta
Anwendung für Messung von Offsetdruck-Ausgabe, Separation cmy0* (CMY0)

n	HIC*$_{Fdd}$	*rgb*$_{Fdd}$			*ict*$_{Fdd}$			h_{si_Fdd}	*rgb**$_{Fdd}$			*LabCh**$_{Fdd}$					*cmyn**$_{sep,Fdd}$				$h_{siM,dd}$	*rgb**$_{Mdd}$			*LabCh**$_{Mdd}$				
405	405$_{dd}$	0.625	0.0	0.0	0.625	0.625	0.312	390	0.625	0.0	0.0	37.5	44.3	28.0	52.4	32.3	0.444	0.936	1.0	0.0	389	1.0	0.0	0.0	45.4	70.9	44.8	83.9	32.3
406	406$_{dd}$	0.625	0.0	0.125	0.625	0.625	0.312	379	0.625	0.0	0.114	37.6	44.9	23.4	50.6	27.5	0.445	0.94	0.9	0.0	380	1.0	0.0	0.183	45.5	71.8	37.5	81.0	27.5
407	407$_{dd}$	0.625	0.0	0.25	0.625	0.625	0.312	367	0.625	0.0	0.239	37.7	45.6	17.4	48.8	20.8	0.444	0.937	0.755	0.0	367	1.0	0.0	0.383	45.8	73.0	27.8	78.2	20.8
408	408$_{dd}$	0.625	0.0	0.375	0.625	0.625	0.312	353	0.625	0.0	0.385	37.8	47.2	9.5	48.1	11.4	0.448	0.937	0.606	0.0	352	1.0	0.0	0.616	46.0	75.5	15.2	77.1	11.4
409	409$_{dd}$	0.625	0.0	0.5	0.625	0.625	0.312	341	0.625	0.0	0.51	37.8	48.6	3.9	48.7	4.6	0.451	0.942	0.507	0.0	339	1.0	0.0	0.816	45.9	77.7	6.2	78.0	4.6
410	410$_{dd}$	0.625	0.0	0.625	0.625	0.625	0.312	330	0.625	0.0	0.625	37.9	49.5	−0.1	49.5	359.8	0.456	0.941	0.425	0.0	330	1.0	0.0	1.0	46.1	79.3	−0.2	79.3	359.8
411	411$_{dd}$	0.625	0.0	0.75	0.75	0.75	0.375	321	0.637	0.0	0.75	38.9	55.7	−4.4	55.9	355.4	0.409	0.955	0.283	0.0	322	0.85	0.0	1.0	43.7	74.3	−5.9	74.6	355.4
412	412$_{dd}$	0.625	0.0	0.875	0.875	0.875	0.437	314	0.641	0.0	0.875	39.2	61.5	−8.7	62.1	351.9	0.378	0.972	0.144	0.0	315	0.733	0.0	1.0	41.3	70.3	−9.9	71.0	351.9
413	413$_{dd}$	0.625	0.0	1.0	1.0	1.0	0.5	308	0.633	0.0	1.0	38.3	65.8	−13.7	67.2	348.2	0.368	0.999	0.0	0.0	308	0.633	0.0	1.0	38.3	65.8	−13.7	67.2	348.2
414	414$_{dd}$	0.625	0.125	0.0	0.625	0.625	0.312	41	0.625	0.114	0.0	41.1	36.1	32.8	48.8	42.2	0.441	0.827	1.0	0.0	39	1.0	0.183	0.0	51.1	57.8	52.5	78.1	42.2
415	415$_{dd}$	0.625	0.125	0.125	0.625	0.5	0.375	390	0.625	0.125	0.125	43.8	35.4	22.4	41.9	32.3	0.413	0.79	0.739	0.0	389	1.0	0.0	0.0	45.4	70.9	44.8	83.9	32.3
416	416$_{dd}$	0.625	0.125	0.25	0.625	0.5	0.375	376	0.625	0.125	0.241	43.9	36.0	17.6	40.1	26.1	0.418	0.79	0.659	0.0	377	1.0	0.0	0.233	45.6	72.1	35.3	80.3	26.1
417	417$_{dd}$	0.625	0.125	0.375	0.625	0.5	0.375	360	0.625	0.125	0.375	44.0	37.1	10.5	38.5	15.9	0.424	0.792	0.551	0.0	360	1.0	0.0	0.5	45.9	74.2	21.1	77.1	15.9
418	418$_{dd}$	0.625	0.125	0.5	0.625	0.5	0.375	344	0.625	0.125	0.508	44.0	38.6	4.0	38.8	5.9	0.43	0.798	0.448	0.0	342	1.0	0.0	0.766	45.9	77.3	8.0	77.7	5.9
419	419$_{dd}$	0.625	0.125	0.625	0.625	0.5	0.375	330	0.625	0.125	0.625	44.1	39.6	−0.1	39.6	359.8	0.433	0.801	0.376	0.0	330	1.0	0.0	1.0	46.1	79.3	−0.2	79.3	359.8
420	420$_{dd}$	0.625	0.125	0.75	0.75	0.625	0.437	319	0.635	0.125	0.75	44.9	45.8	−4.4	46.0	354.4	0.389	0.819	0.255	0.0	320	0.816	0.0	1.0	43.1	73.2	−7.0	73.6	354.4
421	421$_{dd}$	0.625	0.125	0.875	0.875	0.75	0.5	311	0.637	0.125	0.875	44.8	51.0	−8.9	51.8	350.0	0.364	0.838	0.142	0.0	311	0.683	0.0	1.0	39.8	68.1	−11.9	69.1	350.0
422	422$_{dd}$	0.625	0.125	1.0	1.0	0.875	0.562	305	0.635	0.125	1.0	44.5	55.3	−14.3	57.1	345.4	0.354	0.858	0.0	0.0	305	0.583	0.0	1.0	37.2	63.2	−16.4	65.3	345.4
423	423$_{dd}$	0.625	0.25	0.0	0.625	0.625	0.312	53	0.625	0.239	0.0	46.3	24.7	39.1	46.2	57.6	0.433	0.7	1.0	0.0	52	1.0	0.383	0.0	59.5	39.5	62.5	74.0	57.6
424	424$_{dd}$	0.625	0.25	0.125	0.625	0.5	0.375	44	0.625	0.241	0.125	47.6	26.7	27.4	38.2	45.7	0.414	0.691	0.772	0.0	42	1.0	0.233	0.0	53.0	53.4	54.8	76.5	45.7
425	425$_{dd}$	0.625	0.25	0.25	0.625	0.375	0.437	390	0.625	0.25	0.25	50.1	26.6	16.8	31.4	32.3	0.396	0.655	0.575	0.0	389	1.0	0.0	0.0	45.4	70.9	44.8	83.9	32.3
426	426$_{dd}$	0.625	0.25	0.375	0.625	0.375	0.437	371	0.625	0.25	0.368	50.2	27.2	11.7	29.6	23.2	0.402	0.657	0.506	0.0	371	1.0	0.0	0.316	45.7	72.6	31.2	79.1	23.2
427	427$_{dd}$	0.625	0.25	0.5	0.625	0.375	0.437	349	0.625	0.25	0.506	50.2	28.6	4.4	29.0	8.9	0.411	0.663	0.403	0.0	348	1.0	0.0	0.683	45.9	76.4	11.9	77.3	8.9
428	428$_{dd}$	0.625	0.25	0.625	0.625	0.375	0.437	330	0.625	0.25	0.625	50.3	29.7	0.0	29.7	359.8	0.418	0.671	0.336	0.0	330	1.0	0.0	1.0	46.1	79.3	−0.2	79.3	359.8
429	429$_{dd}$	0.625	0.25	0.75	0.75	0.5	0.5	316	0.633	0.25	0.75	51.0	35.8	−4.3	36.0	353.0	0.372	0.695	0.228	0.0	317	0.766	0.0	1.0	42.1	71.6	−8.7	72.1	353.0
430	430$_{dd}$	0.625	0.25	0.875	0.875	0.625	0.562	307	0.635	0.25	0.875	50.6	40.6	−9.0	41.6	347.4	0.358	0.725	0.126	0.0	307	0.616	0.0	1.0	37.9	65.0	−14.5	66.6	347.4
431	431$_{dd}$	0.625	0.25	1.0	1.0	0.75	0.625	300	0.625	0.25	1.0	50.6	43.9	−15.5	46.6	340.5	0.348	0.738	0.0	0.0	300	0.5	0.0	1.0	35.6	58.6	−20.7	62.1	340.5
432	432$_{dd}$	0.625	0.375	0.0	0.625	0.625	0.312	67	0.625	0.385	0.0	53.9	10.2	47.9	49.0	77.8	0.418	0.518	0.989	0.0	67	1.0	0.616	0.0	71.6	16.4	76.6	78.4	77.8
433	433$_{dd}$	0.625	0.375	0.125	0.625	0.5	0.375	60	0.625	0.375	0.125	53.5	14.4	34.3	37.2	67.1	0.411	0.546	0.797	0.0	59	1.0	0.5	0.0	64.9	28.9	68.6	74.5	67.1
434	434$_{dd}$	0.625	0.375	0.25	0.625	0.375	0.437	49	0.625	0.368	0.25	54.2	17.1	22.2	28.1	52.2	0.4	0.55	0.618	0.0	48	1.0	0.316	0.0	56.6	45.8	59.2	74.9	52.2
435	435$_{dd}$	0.625	0.375	0.375	0.625	0.25	0.5	390	0.625	0.375	0.375	56.3	17.7	11.2	20.9	32.3	0.393	0.522	0.456	0.0	389	1.0	0.0	0.0	45.4	70.9	44.8	83.9	32.3
436	436$_{dd}$	0.625	0.375	0.5	0.625	0.25	0.5	360	0.625	0.375	0.5	56.4	18.5	5.2	19.2	15.9	0.404	0.525	0.382	0.0	360	1.0	0.0	0.5	45.9	74.2	21.1	77.1	15.9
437	437$_{dd}$	0.625	0.375	0.625	0.625	0.25	0.5	330	0.625	0.375	0.625	56.5	19.8	0.0	19.8	359.8	0.411	0.532	0.307	0.0	330	1.0	0.0	1.0	46.1	79.3	−0.2	79.3	359.8
438	438$_{dd}$	0.625	0.375	0.75	0.75	0.375	0.562	311	0.631	0.375	0.75	56.8	25.5	−4.4	25.9	350.0	0.367	0.559	0.211	0.0	311	0.683	0.0	1.0	39.8	68.1	−11.9	69.1	350.0
439	439$_{dd}$	0.625	0.375	0.875	0.875	0.5	0.625	300	0.625	0.375	0.875	56.7	29.3	−10.3	31.0	340.5	0.357	0.583	0.099	0.0	300	0.5	0.0	1.0	35.6	58.6	−20.7	62.1	340.5
440	440$_{dd}$	0.625	0.375	1.0	1.0	0.625	0.687	293	0.614	0.375	1.0	56.4	32.7	−16.0	36.4	333.8	0.348	0.604	0.0	0.0	292	0.383	0.0	1.0	32.9	52.3	−25.7	58.3	333.8
441	441$_{dd}$	0.625	0.5	0.0	0.625	0.625	0.312	79	0.625	0.51	0.0	59.7	0.5	54.6	54.6	89.4	0.404	0.394	0.981	0.0	80	1.0	0.816	0.0	80.8	0.8	87.3	87.3	89.4
442	442$_{dd}$	0.625	0.5	0.125	0.625	0.5	0.375	76	0.625	0.508	0.125	60.4	2.1	42.3	42.4	87.0	0.397	0.398	0.812	0.0	77	1.0	0.766	0.0	78.6	4.3	84.7	84.8	87.0
443	443$_{dd}$	0.625	0.5	0.25	0.625	0.375	0.437	71	0.625	0.506	0.25	61.1	4.1	30.1	30.4	82.1	0.392	0.4	0.655	0.0	71	1.0	0.683	0.0	74.8	11.0	80.4	81.1	82.1
444	444$_{dd}$	0.625	0.5	0.375	0.625	0.25	0.5	60	0.625	0.5	0.375	61.2	7.2	17.1	18.6	67.1	0.395	0.415	0.502	0.0	59	1.0	0.5	0.0	64.9	28.9	68.6	74.5	67.1
445	445$_{dd}$	0.625	0.5	0.5	0.625	0.125	0.562	390	0.625	0.5	0.5	62.6	8.8	5.6	10.4	32.3	0.399	0.407	0.351	0.0	389	1.0	0.0	0.0	45.4	70.9	44.8	83.9	32.3
446	446$_{dd}$	0.625	0.5	0.625	0.625	0.125	0.562	330	0.625	0.5	0.625	62.7	9.9	0.0	9.9	359.8	0.409	0.41	0.278	0.0	330	1.0	0.0	1.0	46.1	79.3	−0.2	79.3	359.8
447	447$_{dd}$	0.625	0.5	0.75	0.75	0.25	0.625	300	0.625	0.5	0.75	62.8	14.6	−5.1	15.5	340.5	0.38	0.429	0.186	0.0	300	0.5	0.0	1.0	35.6	58.6	−20.7	62.1	340.5
448	448$_{dd}$	0.625	0.5	0.875	0.875	0.375	0.687	289	0.618	0.5	0.875	62.4	17.7	−11.0	20.9	328.1	0.379	0.445	0.091	0.0	288	0.316	0.0	1.0	30.9	47.3	−29.4	55.7	328.1
449	449$_{dd}$	0.625	0.5	1.0	1.0	0.5	0.75	284	0.616	0.5	1.0	62.1	20.6	−16.5	26.4	321.1	0.383	0.456	0.0	0.0	282	0.233	0.0	1.0	28.7	41.2	−33.1	52.9	321.1
450	450$_{dd}$	0.625	0.625	0.0	0.625	0.625	0.312	90	0.625	0.625	0.0	64.0	−6.3	59.6	60.0	96.1	0.401	0.285	0.978	0.0	89	1.0	1.0	0.0	87.8	−10.2	95.4	96.0	96.1
451	451$_{dd}$	0.625	0.625	0.125	0.625	0.5	0.375	90	0.625	0.625	0.125	65.0	−5.1	47.7	48.0	96.1	0.391	0.286	0.821	0.0	89	1.0	1.0	0.0	87.8	−10.2	95.4	96.0	96.1
452	452$_{dd}$	0.625	0.625	0.25	0.625	0.375	0.437	90	0.625	0.625	0.25	65.9	−3.8	35.8	36.0	96.1	0.385	0.282	0.675	0.0	89	1.0	1.0	0.0	87.8	−10.2	95.4	96.0	96.1
453	453$_{dd}$	0.625	0.625	0.375	0.625	0.25	0.5	90	0.625	0.625	0.375	66.9	−2.5	23.8	24.0	96.1	0.386	0.28	0.538	0.0	89	1.0	1.0	0.0	87.8	−10.2	95.4	96.0	96.1
454	454$_{dd}$	0.625	0.625	0.5	0.625	0.125	0.562	90	0.625	0.625	0.5	67.9	−1.2	11.9	12.0	96.1	0.397	0.274	0.403	0.0	89	1.0	1.0	0.0	87.8	−10.2	95.4	96.0	96.1
455	455$_{dd}$	0.625	0.625	0.625	0.625	0.0	0.625	360	0.625	0.625	0.625	68.9	0.0	0.0	0.0	0.0	0.417	0.26	0.26	0.0	360	1.0	1.0	1.0	95.6	0.0	0.0	0.0	0.0
456	456$_{dd}$	0.625	0.625	0.75	0.75	0.125	0.687	270	0.625	0.625	0.75	68.9	3.6	−5.0	6.2	306.2	0.402	0.285	0.178	0.0	270	0.0	0.0	1.0	25.0	29.5	−40.4	50.0	306.2
457	457$_{dd}$	0.625	0.625	0.875	0.875	0.25	0.75	270	0.625	0.625	0.875	69.0	7.3	−10.1	12.5	306.2	0.387	0.309	0.093	0.0	270	0.0	0.0	1.0	25.0	29.5	−40.4	50.0	306.2
458	458$_{dd}$	0.625	0.625	1.0	1.0	0.375	0.812	270	0.625	0.625	1.0	69.1	11.0	−15.1	18.7	306.2	0.376	0.33	0.0	0.0	270	0.0	0.0	1.0	25.0	29.5	−40.4	50.0	306.2
459	459$_{dd}$	0.625	0.75	0.0	0.75	0.75	0.375	99	0.637	0.75	0.0	68.8	−11.0	66.1	67.0	99.4	0.369	0.195	0.977	0.0	97	0.85	1.0	0.0	83.6	−14.6	88.1	89.3	99.4
460	460$_{dd}$	0.625	0.75	0.125	0.75	0.625	0.437	101	0.635	0.75	0.125	69.7	−9.7	54.1	55.0	100.2	0.359	0.199	0.835	0.0	99	0.816	1.0	0.0	82.6	−15.6	86.6	88.0	100.2
461	461$_{dd}$	0.625	0.75	0.25	0.75	0.5	0.5	104	0.633	0.75	0.25	70.6	−8.5	42.1	43.0	101.4	0.353	0.199	0.701	0.0	102	0.766	1.0	0.0	81.2	−17.0	84.3	86.0	101.4
462	462$_{dd}$	0.625	0.75	0.375	0.75	0.375	0.562	109	0.631	0.75	0.375	71.1	−7.9	29.8	30.8	104.9	0.363	0.196	0.57	0.0	108	0.683	1.0	0.0	77.8	−21.1	79.4	82.2	104.9
463	463$_{dd}$	0.625	0.75	0.5	0.75	0.25	0.625	120	0.625	0.75	0.5	71.5	−7.4	16.6	18.2	114.0	0.388	0.189	0.436	0.0	119	0.5	1.0	0.0	70.6	−29.7	66.5	72.8	114.0
464	464$_{dd}$	0.625	0.75	0.625	0.75	0.125	0.687	150	0.625	0.75	0.625	72.1	−8.1	3.7	8.9	155.5	0.437	0.166	0.305	0.0	149	0.0	1.0	0.0	50.0	−65.0	29.6	71.4	155.5
465	465$_{dd}$	0.625	0.75	0.75	0.75	0.125	0.687	210	0.625	0.75	0.75	72.9	−3.1	−5.1	6.0	238.4	0.417	0.188	0.172	0.0	210	0.0	1.0	1.0	56.8	−25.5	−41.5	48.7	238.4
466	466$_{dd}$	0.625	0.75	0.875	0.875	0.25	0.75	240	0.625	0.75	0.875	73.2	−0.3	−10.1	10.1	268.2	0.409	0.201	0.093	0.0	240	0.0	0.5	1.0	41.7	−1.2	−40.6	40.6	268.2
467	467$_{dd}$	0.625	0.75	1.0	1.0	0.375	0.812	251	0.625	0.743	1.0	72.9	3.7	−15.1	15.6	283.7	0.4	0.226	0.009	0.0	251	0.0	0.316	1.0	35.2	9.9	−40.4	41.6	283.7
468	468$_{dd}$	0.625	0.875	0.0	0.875	0.875	0.437	106	0.641	0.875	0.0	73.0	−16.1	72.2	74.0	102.6	0.35	0.112	0.988	0.0	104	0.733	1.0	0.0	80.0	−18.4	82.5	84.6	102.6
469	469$_{dd}$	0.625	0.875	0.125	0.875	0.75	0.5	109	0.637	0.875	0.125	73.4	−15.8	59.6	61.6	104.9	0.357	0.115	0.856	0.0	108	0.683	1.0	0.0	77.8	−21.1	79.4	82.2	104.9
470	470$_{dd}$	0.625	0.875	0.25	0.875	0.625	0.562	113	0.635	0.875	0.25	73.8	−15.3	46.9	49.4	108.0	0.363	0.112	0.725	0.0	112	0.616	1.0	0.0	75.0	−24.4	75.1	79.0	108.0
471	471$_{dd}$	0.625	0.875	0.375	0.875	0.5	0.625	120	0.625	0.875	0.375	74.2	−14.8	33.2	36.4	114.0	0.373	0.108	0.588	0.0	119	0.5	1.0	0.0	70.6	−29.7	66.5	72.8	114.0
472	472$_{dd}$	0.625	0.875	0.5	0.875	0.375	0.687	131	0.618	0.875	0.5	74.2	−15.5	19.9	25.3	127.8	0.414	0.092	0.47	0.0	131	0.316	1.0	0.0	62.3	−41.4	53.2	67.5	127.8
473	473$_{dd}$	0.625	0.875	0.625	0.875	0.25	0.75	150	0.625	0.875	0.625	75.3	−16.2	7.4	17.8	155.5	0.458	0.052	0.34	0.0	149	0.0	1.0	0.0	50.0	−65.0	29.6	71.4	155.5
474	474$_{dd}$	0.625	0.875	0.75	0.875	0.25	0.75	180	0.625	0.875	0.75	76.0	−12.1	−2.0	12.3	189.3	0.448	0.073	0.221	0.0	180	0.0	1.0	0.5	52.9	−48.6	−8.0	49.3	189.3
475	475$_{dd}$	0.625	0.875	0.875	0.875	0.25	0.75	210	0.625	0.875	0.875	77.0	−6.3	−10.3	12.1	238.4	0.418	0.111	0.086	0.0	210	0.0	1.0	1.0	56.8	−25.5	−41.5	48.7	238.4
476	476$_{dd}$	0.625	0.875	1.0	1.0	0.375	0.812	229	0.625	0.881	1.0	77.9	−4.6	−15.4	16.0	253.3	0.416	0.109	0.007	0.0	228	0.0	0.683	1.0	48.3	−12.2	−41.1	42.9	253.3
477	477$_{dd}$	0.625	1.0	0.0	1.0	1.0	0.5	112	0.633	1.0	0.0	75.6	−23.6	76.2	79.8	107.2	0.368	0.0	1.0	0.0	111	0.633	1.0	0.0	75.6	−23.6	76.2	79.8	107.2
478	478$_{dd}$	0.625	1.0	0.125	1.0	0.875	0.562	115	0.635	1.0	0.125	76.4	−22.8	63.6	67.6	109.7	0.371	0.001	0.862	0.0	114	0.583	1.0	0.0	73.7	−26.1	72.7	77.2	109.7
479	479$_{dd}$	0.625	1.0	0.25	1.0	0.75	0.625	120	0.625	1.0	0.25	76.8	−22.2	49.8	54.6	114.0	0.369	0.001	0.728	0.0	119	0.5	1.0	0.0	70.6	−29.7	66.5	72.8	114.0
480	480$_{dd}$	0.625	1.0	0.375	1.0	0.625	0.687	127	0.614	1.0	0.375	77.1	−22.0	36.7	42.8	120.9	0.379	0.0	0.601	0.0	127	0.383	1.0	0.0	66.0	−35.2	58.8	68.6	120.9
481	481$_{dd}$	0.625	1.0	0.5	1.0	0.5	0.75	136	0.616	1.0	0.5	76.7	−24.1	22.9	33.2	136.5	0.453	0.0	0.498	0.0	137	0.233	1.0	0.0	57.9	−48.3	45.8	66.5	136.5
482	482$_{dd}$	0.625	1.0	0.625	1.0	0.375	0.812	150	0.625	1.0	0.625	78.5	−24.3	11.1	26.7	155.5	0.48	0.0	0.376	0.0	149	0.0	1.0	0.0	50.0	−65.0	29.6	71.4	155.5
483	483$_{dd}$	0.625	1.0	0.75	1.0	0.375	0.812	169	0.625	1.0	0.743	79.1	−21.3	2.7	21.4	172.5	0.475	0.0	0.269	0.0	168	0.0	1.0	0.316	51.6	−56.8	7.4	57.3	172.5
484	484$_{dd}$	0.625	1.0	0.875	1.0	0.375	0.812	191	0.625	1.0	0.881	80.2	−14.8	−8.5	17.1	209.7	0.451	0.0	0.125	0.0	191	0.0	1.0	0.683	54.5	−39.7	−22.7	45.7	209.7
485	485$_{dd}$	0.625	1.0	1.0	1.0	0.375	0.812	210	0.625	1.0	1.0	81.0	−9.5	−15.5	18.2	238.4	0.425	0.007	0.0	0.0	210	0.0	1.0	1.0	56.8	−25.5	−41.5	48.7	238.4

delta

TUB-Prüfvorlage PG47; Norm-Prüfvorlage
Farben und Farbabstände, $\Delta E'$*, 3D=1, de=0, *cmy0**

Eingabe: *rgb/cmyk* −> *rgb*$_{dd}$
Ausgabe: 3D-Linearisierung *cmy0**$_{dd}$

Siehe ähnliche Dateien: http://130.149.60.45/~farbmetrik/PG47/PG47.HTM
Technische Information: http://www.ps.bam.de oder http://130.149.60.45/~farbmetrik

TUB-Registrierung: 20130201-PG47/PG47L0FP.PDF /.PS
Anwendung für Messung von Offsetdruck-Ausgabe, Separation cmy0* (CMY0)

TUB-Material: Code=rha4ta

n	HIC*$_{Fdd}$	*rgb*$_{Fdd}$			*ict*$_{Fdd}$			*h*$_{si_Fdd}$	*rgb**$_{Fdd}$			*LabCh**$_{Fdd}$					*cmyn**$_{sep,Fdd}$				*h*$_{siM,dd}$	*rgb**$_{Mdd}$			*LabCh**$_{Mdd}$				
486	486$_{dd}$	0.75	0.0	0.0	0.75	0.75	0.375	390	0.75	0.0	0.0	40.2	53.2	33.6	62.9	32.3	0.315	0.951	0.992	0.0	389	1.0	0.0	0.0	45.4	70.9	44.8	83.9	32.3
487	487$_{dd}$	0.75	0.0	0.125	0.75	0.75	0.375	381	0.75	0.0	0.112	40.2	53.7	29.2	61.1	28.5	0.316	0.956	0.88	0.0	382	1.0	0.0	0.15	45.5	71.6	39.0	81.5	28.5
488	488$_{dd}$	0.75	0.0	0.25	0.75	0.75	0.375	371	0.75	0.0	0.237	40.4	54.5	23.4	59.3	23.2	0.317	0.955	0.751	0.0	371	1.0	0.0	0.316	45.7	72.6	31.2	79.1	23.2
489	489$_{dd}$	0.75	0.0	0.375	0.75	0.75	0.375	360	0.75	0.0	0.375	40.5	55.6	15.8	57.8	15.9	0.319	0.953	0.608	0.0	360	1.0	0.0	0.5	45.9	74.2	21.1	77.1	15.9
490	490$_{dd}$	0.75	0.0	0.5	0.75	0.75	0.375	349	0.75	0.0	0.512	40.5	57.3	8.9	58.0	8.9	0.318	0.954	0.493	0.0	348	1.0	0.0	0.683	45.9	76.4	11.9	77.3	8.9
491	491$_{dd}$	0.75	0.0	0.625	0.75	0.75	0.375	339	0.75	0.0	0.637	40.5	58.5	3.7	58.6	3.7	0.321	0.957	0.393	0.0	337	1.0	0.0	0.85	45.9	78.0	5.0	78.2	3.7
492	492$_{dd}$	0.75	0.0	0.75	0.75	0.75	0.375	330	0.75	0.0	0.75	40.6	59.4	−0.1	59.4	359.8	0.327	0.956	0.307	0.0	330	1.0	0.0	1.0	46.1	79.3	−0.2	79.3	359.8
493	493$_{dd}$	0.75	0.0	0.875	0.875	0.875	0.437	322	0.758	0.0	0.875	41.6	65.5	−4.6	65.7	355.9	0.278	0.977	0.156	0.0	322	0.866	0.0	1.0	44.0	74.9	−5.3	75.1	355.9
494	494$_{dd}$	0.75	0.0	1.0	1.0	1.0	0.5	316	0.766	0.0	1.0	42.1	71.6	−8.7	72.1	353.0	0.233	0.999	0.0	0.0	317	0.766	0.0	1.0	42.1	71.6	−8.7	72.1	353.0
495	495$_{dd}$	0.75	0.125	0.0	0.75	0.75	0.375	39	0.75	0.112	0.0	43.4	45.5	38.0	59.3	39.9	0.311	0.843	0.999	0.0	37	1.0	0.15	0.0	49.8	60.7	50.7	79.1	39.9
496	496$_{dd}$	0.75	0.125	0.125	0.75	0.625	0.437	390	0.75	0.125	0.125	46.4	44.3	28.0	52.4	32.3	0.284	0.815	0.741	0.0	389	1.0	0.0	0.0	45.4	70.9	44.8	83.9	32.3
497	497$_{dd}$	0.75	0.125	0.25	0.75	0.625	0.437	379	0.75	0.125	0.239	46.5	44.9	23.4	50.6	27.5	0.287	0.815	0.663	0.0	380	1.0	0.0	0.183	45.5	71.8	37.5	81.0	27.5
498	498$_{dd}$	0.75	0.125	0.375	0.75	0.625	0.437	367	0.75	0.125	0.364	46.6	45.6	17.4	48.8	20.8	0.29	0.815	0.572	0.0	367	1.0	0.0	0.383	45.8	73.0	27.8	78.2	20.8
499	499$_{dd}$	0.75	0.125	0.5	0.75	0.625	0.437	353	0.75	0.125	0.51	46.8	47.2	9.5	48.1	11.4	0.294	0.819	0.456	0.0	352	1.0	0.0	0.616	46.0	75.5	15.2	77.1	11.4
500	500$_{dd}$	0.75	0.125	0.625	0.75	0.625	0.437	341	0.75	0.125	0.635	46.7	48.6	3.9	48.7	4.6	0.297	0.824	0.359	0.0	339	1.0	0.0	0.816	45.9	77.7	6.2	78.0	4.6
501	501$_{dd}$	0.75	0.125	0.75	0.75	0.625	0.437	330	0.75	0.125	0.75	46.8	49.5	−0.1	49.5	359.8	0.303	0.826	0.283	0.0	330	1.0	0.0	1.0	46.1	79.3	−0.2	79.3	359.8
502	502$_{dd}$	0.75	0.125	0.875	0.875	0.75	0.5	321	0.762	0.125	0.875	47.8	55.7	−4.4	55.9	355.4	0.25	0.849	0.15	0.0	322	0.85	0.0	1.0	43.7	74.3	−5.9	74.6	355.4
503	503$_{dd}$	0.75	0.125	1.0	1.0	0.875	0.562	314	0.766	0.125	1.0	48.1	61.5	−8.7	62.1	351.9	0.205	0.871	0.009	0.0	315	0.733	0.0	1.0	41.3	70.3	−9.9	71.0	351.9
504	504$_{dd}$	0.75	0.25	0.0	0.75	0.75	0.375	49	0.75	0.237	0.0	48.5	34.3	44.4	56.2	52.2	0.307	0.719	0.995	0.0	48	1.0	0.316	0.0	56.6	45.8	59.2	74.9	52.2
505	505$_{dd}$	0.75	0.25	0.125	0.75	0.625	0.437	41	0.75	0.239	0.125	50.0	36.1	32.8	48.8	42.2	0.284	0.725	0.777	0.0	39	1.0	0.183	0.0	51.1	57.8	52.5	78.1	42.2
506	506$_{dd}$	0.75	0.25	0.25	0.75	0.5	0.5	390	0.75	0.25	0.25	52.7	35.4	22.4	41.9	32.3	0.266	0.699	0.592	0.0	389	1.0	0.0	0.0	45.4	70.9	44.8	83.9	32.3
507	507$_{dd}$	0.75	0.25	0.375	0.75	0.5	0.5	376	0.75	0.25	0.366	52.8	36.0	17.6	40.1	26.1	0.27	0.698	0.527	0.0	377	1.0	0.0	0.233	45.6	72.1	35.3	80.3	26.1
508	508$_{dd}$	0.75	0.25	0.5	0.75	0.5	0.5	360	0.75	0.25	0.5	52.9	37.1	10.5	38.5	15.9	0.277	0.702	0.43	0.0	360	1.0	0.0	0.5	45.9	74.2	21.1	77.1	15.9
509	509$_{dd}$	0.75	0.25	0.625	0.75	0.5	0.5	344	0.75	0.25	0.633	52.9	38.6	4.0	38.8	5.9	0.282	0.708	0.329	0.0	342	1.0	0.0	0.766	45.9	77.3	8.0	77.7	5.9
510	510$_{dd}$	0.75	0.25	0.75	0.75	0.5	0.5	330	0.75	0.25	0.75	53.0	39.6	−0.1	39.6	359.8	0.286	0.71	0.256	0.0	330	1.0	0.0	1.0	46.1	79.3	−0.2	79.3	359.8
511	511$_{dd}$	0.75	0.25	0.875	0.875	0.625	0.562	319	0.76	0.25	0.875	53.9	45.8	−4.4	46.0	354.4	0.236	0.742	0.137	0.0	320	0.816	0.0	1.0	43.1	73.2	−7.0	73.6	354.4
512	512$_{dd}$	0.75	0.25	1.0	1.0	0.75	0.625	311	0.762	0.25	1.0	53.7	51.0	−8.9	51.8	350.0	0.203	0.768	0.009	0.0	311	0.683	0.0	1.0	39.8	68.1	−11.9	69.1	350.0
513	513$_{dd}$	0.75	0.375	0.0	0.75	0.75	0.375	60	0.75	0.375	0.0	54.7	21.6	51.5	55.9	67.1	0.303	0.582	0.986	0.0	59	1.0	0.5	0.0	64.9	28.9	68.6	74.5	67.1
514	514$_{dd}$	0.75	0.375	0.125	0.75	0.625	0.437	53	0.75	0.364	0.125	55.2	24.7	39.1	46.2	57.6	0.287	0.594	0.808	0.0	52	1.0	0.383	0.0	59.5	39.5	62.5	74.0	57.6
515	515$_{dd}$	0.75	0.375	0.25	0.75	0.5	0.5	44	0.75	0.366	0.25	56.5	26.7	27.4	38.2	45.7	0.27	0.602	0.637	0.0	42	1.0	0.233	0.0	53.0	53.4	54.8	76.5	45.7
516	516$_{dd}$	0.75	0.375	0.375	0.75	0.375	0.562	390	0.75	0.375	0.375	59.0	26.6	16.8	31.4	32.3	0.259	0.576	0.476	0.0	389	1.0	0.0	0.0	45.4	70.9	44.8	83.9	32.3
517	517$_{dd}$	0.75	0.375	0.5	0.75	0.375	0.562	371	0.75	0.375	0.493	59.1	27.2	11.7	29.6	23.2	0.266	0.577	0.413	0.0	371	1.0	0.0	0.316	45.7	72.6	31.2	79.1	23.2
518	518$_{dd}$	0.75	0.375	0.625	0.75	0.375	0.562	349	0.75	0.375	0.631	59.1	28.6	4.4	29.0	8.9	0.274	0.581	0.308	0.0	348	1.0	0.0	0.683	45.9	76.4	11.9	77.3	8.9
519	519$_{dd}$	0.75	0.375	0.75	0.75	0.375	0.562	330	0.75	0.375	0.75	59.2	29.7	0.0	29.7	359.8	0.279	0.582	0.233	0.0	330	1.0	0.0	1.0	46.1	79.3	−0.2	79.3	359.8
520	520$_{dd}$	0.75	0.375	0.875	0.875	0.5	0.625	316	0.758	0.375	0.875	59.9	35.8	−4.3	36.0	353.0	0.228	0.618	0.121	0.0	317	0.766	0.0	1.0	42.1	71.6	−8.7	72.1	353.0
521	521$_{dd}$	0.75	0.375	1.0	1.0	0.625	0.687	307	0.76	0.375	1.0	59.5	40.6	−9.0	41.6	347.4	0.205	0.652	0.008	0.0	307	0.616	0.0	1.0	37.9	65.0	−14.5	66.6	347.4
522	522$_{dd}$	0.75	0.5	0.0	0.75	0.75	0.375	71	0.75	0.512	0.0	62.2	8.2	60.3	60.8	82.1	0.293	0.432	0.988	0.0	71	1.0	0.683	0.0	74.8	11.0	80.4	81.1	82.1
523	523$_{dd}$	0.75	0.5	0.125	0.75	0.625	0.437	67	0.75	0.51	0.125	62.8	10.2	47.9	49.0	77.8	0.284	0.442	0.835	0.0	67	1.0	0.616	0.0	71.6	16.4	76.6	78.4	77.8
524	524$_{dd}$	0.75	0.5	0.25	0.75	0.5	0.5	60	0.75	0.5	0.25	62.4	14.4	34.3	37.2	67.1	0.277	0.465	0.677	0.0	59	1.0	0.5	0.0	64.9	28.9	68.6	74.5	67.1
525	525$_{dd}$	0.75	0.5	0.375	0.75	0.375	0.562	49	0.75	0.493	0.375	63.1	17.1	22.2	28.1	52.2	0.268	0.475	0.526	0.0	48	1.0	0.316	0.0	56.6	45.8	59.2	74.9	52.2
526	526$_{dd}$	0.75	0.5	0.5	0.75	0.25	0.625	390	0.75	0.5	0.5	65.2	17.7	11.2	20.9	32.3	0.264	0.458	0.377	0.0	389	1.0	0.0	0.0	45.4	70.9	44.8	83.9	32.3
527	527$_{dd}$	0.75	0.5	0.625	0.75	0.25	0.625	360	0.75	0.5	0.625	65.3	18.5	5.2	19.2	15.9	0.274	0.456	0.294	0.0	360	1.0	0.0	0.5	45.9	74.2	21.1	77.1	15.9
528	528$_{dd}$	0.75	0.5	0.75	0.75	0.25	0.625	330	0.75	0.5	0.75	65.4	19.8	0.0	19.8	359.8	0.28	0.459	0.212	0.0	330	1.0	0.0	1.0	46.1	79.3	−0.2	79.3	359.8
529	529$_{dd}$	0.75	0.5	0.875	0.875	0.375	0.687	311	0.756	0.5	0.875	65.7	25.5	−4.4	25.9	350.0	0.238	0.494	0.117	0.0	311	0.683	0.0	1.0	39.8	68.1	−11.9	69.1	350.0
530	530$_{dd}$	0.75	0.5	1.0	1.0	0.5	0.75	300	0.75	0.5	1.0	65.6	29.3	−10.3	31.0	340.5	0.224	0.516	0.0	0.0	300	0.5	0.0	1.0	35.6	58.6	−20.7	62.1	340.5
531	531$_{dd}$	0.75	0.625	0.0	0.75	0.75	0.375	81	0.75	0.637	0.0	67.8	−1.1	66.7	66.7	91.0	0.285	0.297	0.987	0.0	81	1.0	0.85	0.0	82.3	−1.5	89.0	89.0	91.0
532	532$_{dd}$	0.75	0.625	0.125	0.75	0.625	0.437	79	0.75	0.635	0.125	68.6	0.5	54.6	54.6	89.4	0.276	0.312	0.849	0.0	80	1.0	0.816	0.0	80.8	0.8	87.3	87.3	89.4
533	533$_{dd}$	0.75	0.625	0.25	0.75	0.5	0.5	76	0.75	0.633	0.25	69.3	2.1	42.3	42.4	87.0	0.272	0.321	0.713	0.0	77	1.0	0.766	0.0	78.6	4.3	84.7	84.8	87.0
534	534$_{dd}$	0.75	0.625	0.375	0.75	0.375	0.562	71	0.75	0.631	0.375	70.0	4.1	30.1	30.4	82.1	0.27	0.327	0.574	0.0	71	1.0	0.683	0.0	74.8	11.0	80.4	81.1	82.1
535	535$_{dd}$	0.75	0.625	0.5	0.75	0.25	0.625	60	0.75	0.625	0.5	70.1	7.2	17.1	18.6	67.1	0.273	0.347	0.429	0.0	59	1.0	0.5	0.0	64.9	28.9	68.6	74.5	67.1
536	536$_{dd}$	0.75	0.625	0.625	0.75	0.125	0.687	390	0.75	0.625	0.625	71.5	8.8	5.6	10.4	32.3	0.277	0.336	0.273	0.0	389	1.0	0.0	0.0	45.4	70.9	44.8	83.9	32.3
537	537$_{dd}$	0.75	0.625	0.75	0.75	0.125	0.687	330	0.75	0.625	0.75	71.6	9.9	0.0	9.9	359.8	0.286	0.336	0.193	0.0	330	1.0	0.0	1.0	46.1	79.3	−0.2	79.3	359.8
538	538$_{dd}$	0.75	0.625	0.875	0.875	0.25	0.75	300	0.75	0.625	0.875	71.7	14.6	−5.1	15.5	340.5	0.26	0.378	0.1	0.0	300	0.5	0.0	1.0	35.6	58.6	−20.7	62.1	340.5
539	539$_{dd}$	0.75	0.625	1.0	1.0	0.375	0.812	289	0.743	0.625	1.0	71.3	17.7	−11.0	20.9	328.1	0.258	0.395	0.0	0.0	288	0.316	0.0	1.0	30.9	47.3	−29.4	55.7	328.1
540	540$_{dd}$	0.75	0.75	0.0	0.75	0.75	0.375	90	0.75	0.75	0.0	71.9	−7.6	71.6	72.0	96.1	0.285	0.195	0.988	0.0	89	1.0	1.0	0.0	87.8	−10.2	95.4	96.0	96.1
541	541$_{dd}$	0.75	0.75	0.125	0.75	0.625	0.437	90	0.75	0.75	0.125	72.9	−6.3	59.6	60.0	96.1	0.274	0.201	0.859	0.0	89	1.0	1.0	0.0	87.8	−10.2	95.4	96.0	96.1
542	542$_{dd}$	0.75	0.75	0.25	0.75	0.5	0.5	90	0.75	0.75	0.25	73.9	−5.1	47.7	48.0	96.1	0.269	0.204	0.731	0.0	89	1.0	1.0	0.0	87.8	−10.2	95.4	96.0	96.1
543	543$_{dd}$	0.75	0.75	0.375	0.75	0.375	0.562	90	0.75	0.75	0.375	74.8	−3.8	35.8	36.0	96.1	0.267	0.205	0.6	0.0	89	1.0	1.0	0.0	87.8	−10.2	95.4	96.0	96.1
544	544$_{dd}$	0.75	0.75	0.5	0.75	0.25	0.625	90	0.75	0.75	0.5	75.8	−2.5	23.8	24.0	96.1	0.269	0.203	0.474	0.0	89	1.0	1.0	0.0	87.8	−10.2	95.4	96.0	96.1
545	545$_{dd}$	0.75	0.75	0.625	0.75	0.125	0.687	90	0.75	0.75	0.625	76.8	−1.2	11.9	12.0	96.1	0.281	0.195	0.335	0.0	89	1.0	1.0	0.0	87.8	−10.2	95.4	96.0	96.1
546	546$_{dd}$	0.75	0.75	0.75	0.75	0.0	0.75	360	0.75	0.75	0.75	77.8	0.0	0.0	0.0	0.0	0.299	0.181	0.177	0.0	360	1.0	1.0	1.0	95.6	0.0	0.0	0.0	0.0
547	547$_{dd}$	0.75	0.75	0.875	0.875	0.125	0.812	270	0.75	0.75	0.875	77.9	3.6	−5.0	6.2	306.2	0.282	0.207	0.094	0.0	270	0.0	0.0	1.0	25.0	29.5	−40.4	50.0	306.2
548	548$_{dd}$	0.75	0.75	1.0	1.0	0.25	0.875	270	0.75	0.75	1.0	77.9	7.3	−10.1	12.5	306.2	0.269	0.232	0.007	0.0	270	0.0	0.0	1.0	25.0	29.5	−40.4	50.0	306.2
549	549$_{dd}$	0.75	0.875	0.0	0.875	0.875	0.437	98	0.758	0.875	0.0	76.6	−12.3	77.8	78.7	99.0	0.261	0.108	0.993	0.0	97	0.866	1.0	0.0	84.1	−14.1	88.9	90.0	99.0
550	550$_{dd}$	0.75	0.875	0.125	0.875	0.75	0.5	99	0.762	0.875	0.125	77.7	−11.0	66.1	67.0	99.4	0.244	0.114	0.872	0.0	97	0.85	1.0	0.0	83.6	−14.6	88.1	89.3	99.4
551	551$_{dd}$	0.75	0.875	0.25	0.875	0.625	0.562	101	0.76	0.875	0.25	78.6	−9.7	54.1	55.0	100.2	0.237	0.119	0.753	0.0	99	0.816	1.0	0.0	82.6	−15.6	86.6	88.0	100.2
552	552$_{dd}$	0.75	0.875	0.375	0.875	0.5	0.625	104	0.758	0.875	0.375	79.5	−8.5	42.1	43.0	101.4	0.237	0.123	0.625	0.0	102	0.766	1.0	0.0	81.2	−17.0	84.3	86.0	101.4
553	553$_{dd}$	0.75	0.875	0.5	0.875	0.375	0.687	109	0.756	0.875	0.5	80.0	−7.9	29.8	30.8	104.9	0.254	0.119	0.509	0.0	108	0.683	1.0	0.0	77.8	−21.1	79.4	82.2	104.9
554	554$_{dd}$	0.75	0.875	0.625	0.875	0.25	0.75	120	0.75	0.875	0.625	80.4	−7.4	16.6	18.2	114.0	0.277	0.109	0.377	0.0	119	0.5	1.0	0.0	70.6	−29.7	66.5	72.8	114.0
555	555$_{dd}$	0.75	0.875	0.75	0.875	0.125	0.812	150	0.75	0.875	0.75	81.0	−8.1	3.7	8.9	155.5	0.321	0.072	0.221	0.0	149	0.0	1.0	0.0	50.0	−65.0	29.6	71.4	155.5
556	556$_{dd}$	0.75	0.875	0.875	0.875	0.125	0.812	210	0.75	0.875	0.875	81.8	−3.1	−5.1	6.0	238.4	0.299	0.104	0.088	0.0	210	0.0	1.0	1.0	56.8	−25.5	−41.5	48.7	238.4
557	557$_{dd}$	0.75	0.875	1.0	1.0	0.25	0.875	240	0.75	0.875	1.0	82.1	−0.3	−10.1	10.1	268.2	0.29	0.125	0.01	0.0	240	0.0	0.5	1.0	41.7	−1.2	−40.6	40.6	268.2
558	558$_{dd}$	0.75	1.0	0.0	1.0	1.0	0.5	104	0.766	1.0	0.0	81.2	−17.0	84.3	86.0	101.4	0.235	0.0	1.0	0.0	102	0.766	1.0	0.0	81.2	−17.0	84.3	86.0	101.4
559	559$_{dd}$	0.75	1.0	0.125	1.0	0.875	0.562	106	0.766	1.0	0.125	81.9	−16.1	72.2	74.0	102.6	0.227	0.007	0.883	0.0	104	0.733	1.0	0.0	80.0	−18.4	82.5	84.6	102.6
560	560$_{dd}$	0.75	1.0	0.25	1.0	0.75	0.625	109	0.762	1.0	0.25	82.3	−15.8	59.6	61.6	104.9	0.238	0.008	0.769	0.0	108	0.683	1.0	0.0	77.8	−21.1	79.4	82.2	104.9
561	561$_{dd}$	0.75	1.0	0.375	1.0	0.625	0.687	113	0.76	1.0	0.375	82.7	−15.3	46.9	49.4	108.0	0.252	0.008	0.649	0.0	112	0.616	1.0	0.0	75.0	−24.4	75.1	79.0	108.0
562	562$_{dd}$	0.75	1.0	0.5	1.0	0.5	0.75	120	0.75	1.0	0.5	83.1	−14.8	33.2	36.4	114.0	0.266	0.004	0.52	0.0	119	0.5	1.0	0.0	70.6	−29.7	66.5	72.8	114.0
563	563$_{dd}$	0.75	1.0	0.625	1.0	0.375	0.812	131	0.743	1.0	0.625	83.1	−15.5	19.9	25.3	127.8	0.305	0.0	0.396	0.0	131	0.316	1.0	0.0	62.3	−41.4	53.2	67.5	127.8
564	564$_{dd}$	0.75	1.0	0.75	1.0	0.25	0.875	150	0.75	1.0	0.75	84.2	−16.2	7.4	17.8	155.5	0.341	0.0	0.252	0.0	149	0.0	1.0	0.0	50.0	−65.0	29.6	71.4	155.5
565	565$_{dd}$	0.75	1.0	0.875	1.0	0.25	0.875	180	0.75	1.0	0.875	84.9	−12.1	−2.0	12.3	189.3	0.332	0.0	0.136	0.0	180	0.0	1.0	0.5	52.9	−48.6	−8.0	49.3	189.3
566	566$_{dd}$	0.75	1.0	1.0	1.0	0.25	0.875	210	0.75	1.0	1.0	85.9	−6.3	−10.3	12.1	238.4	0.303	0.007	0.0	0.0	210	0.0	1.0	1.0	56.8	−25.5	−41.5	48.7	238.4

delta

0−1031431−F0

PG470−7N, Seite 15/22−F

Siehe ähnliche Dateien: http://130.149.60.45/~farbmetrik/PG47/PG47.HTM
Technische Information: http://www.ps.bam.de oder http://130.149.60.45/~farbmetrik

TUB-Registrierung: 20130201-PG47/PG47L0FP.PDF /.PS TUB-Material: Code=rha4ta
Anwendung für Messung von Offsetdruck-Ausgabe, Separation cmy0* (CMY0)

n	HIC*$_{Fdd}$	*rgb*$_{Fdd}$			*ict*$_{Fdd}$			h_{si_Fdd}	*rgb**$_{Fdd}$			*LabCh**$_{Fdd}$					*cmyn**$_{sep,Fdd}$				$h_{siM,dd}$	*rgb**$_{Mdd}$			*LabCh**$_{Mdd}$				
567	567$_{dd}$	0.875	0.0	0.0	0.875	0.875	0.437	390	0.875	0.0	0.0	42.8	62.0	39.2	73.4	32.3	0.171	0.983	0.994	0.0	389	1.0	0.0	0.0	45.4	70.9	44.8	83.9	32.3
568	568$_{dd}$	0.875	0.0	0.125	0.875	0.875	0.437	382	0.875	0.0	0.116	42.9	62.5	34.7	71.6	29.0	0.171	0.983	0.883	0.0	382	1.0	0.0	0.133	45.5	71.5	39.7	81.8	29.0
569	569$_{dd}$	0.875	0.0	0.25	0.875	0.875	0.437	374	0.875	0.0	0.233	43.0	63.2	29.5	69.8	25.0	0.173	0.986	0.775	0.0	375	1.0	0.0	0.266	45.6	72.3	33.8	79.8	25.0
570	570$_{dd}$	0.875	0.0	0.375	0.875	0.875	0.437	365	0.875	0.0	0.364	43.1	64.2	22.7	68.1	19.4	0.173	0.984	0.637	0.0	365	1.0	0.0	0.416	45.8	73.4	25.9	77.9	19.4
571	571$_{dd}$	0.875	0.0	0.5	0.875	0.875	0.437	355	0.875	0.0	0.51	43.2	65.8	14.8	67.4	12.7	0.174	0.982	0.505	0.0	354	1.0	0.0	0.583	45.9	75.2	16.9	77.1	12.7
572	572$_{dd}$	0.875	0.0	0.625	0.875	0.875	0.437	346	0.875	0.0	0.641	43.2	67.3	8.3	67.8	7.0	0.176	0.986	0.388	0.0	344	1.0	0.0	0.733	45.9	77.0	9.4	77.5	7.0
573	573$_{dd}$	0.875	0.0	0.75	0.875	0.875	0.437	338	0.875	0.0	0.758	43.2	68.4	3.8	68.5	3.2	0.179	0.985	0.29	0.0	337	1.0	0.0	0.866	45.9	78.1	4.4	78.3	3.2
574	574$_{dd}$	0.875	0.0	0.875	0.875	0.875	0.437	330	0.875	0.0	0.875	43.4	69.4	−0.1	69.4	359.8	0.182	0.984	0.19	0.0	330	1.0	0.0	1.0	46.1	79.3	−0.2	79.3	359.8
575	575$_{dd}$	0.875	0.0	1.0	1.0	1.0	0.5	323	0.883	0.0	1.0	44.3	75.4	−4.7	75.6	356.3	0.115	1.0	0.0	0.0	323	0.883	0.0	1.0	44.3	75.4	−4.7	75.6	356.3
576	576$_{dd}$	0.875	0.125	0.0	0.875	0.875	0.437	38	0.875	0.116	0.0	46.1	54.3	43.6	69.7	38.7	0.172	0.871	1.0	0.0	37	1.0	0.133	0.0	49.2	62.1	49.8	79.6	38.7
577	577$_{dd}$	0.875	0.125	0.125	0.875	0.75	0.5	390	0.875	0.125	0.125	49.1	53.2	33.6	62.9	32.3	0.135	0.843	0.759	0.0	389	1.0	0.0	0.0	45.4	70.9	44.8	83.9	32.3
578	578$_{dd}$	0.875	0.125	0.25	0.875	0.75	0.5	381	0.875	0.125	0.237	49.1	53.7	29.2	61.1	28.5	0.137	0.846	0.686	0.0	382	1.0	0.0	0.15	45.5	71.6	39.0	81.5	28.5
579	579$_{dd}$	0.875	0.125	0.375	0.875	0.75	0.5	371	0.875	0.125	0.362	49.3	54.5	23.4	59.3	23.2	0.138	0.846	0.592	0.0	371	1.0	0.0	0.316	45.7	72.6	31.2	79.1	23.2
580	580$_{dd}$	0.875	0.125	0.5	0.875	0.75	0.5	360	0.875	0.125	0.5	49.4	55.6	15.8	57.8	15.9	0.142	0.846	0.48	0.0	360	1.0	0.0	0.5	45.9	74.2	21.1	77.1	15.9
581	581$_{dd}$	0.875	0.125	0.625	0.875	0.75	0.5	349	0.875	0.125	0.637	49.4	57.3	8.9	58.0	8.9	0.143	0.852	0.374	0.0	348	1.0	0.0	0.683	45.9	76.4	11.9	77.3	8.9
582	582$_{dd}$	0.875	0.125	0.75	0.875	0.75	0.5	339	0.875	0.125	0.762	49.4	58.5	3.7	58.6	3.7	0.147	0.853	0.275	0.0	337	1.0	0.0	0.85	45.9	78.0	5.0	78.2	3.7
583	583$_{dd}$	0.875	0.125	0.875	0.875	0.75	0.5	330	0.875	0.125	0.875	49.5	59.4	−0.1	59.4	359.8	0.15	0.855	0.186	0.0	330	1.0	0.0	1.0	46.1	79.3	−0.2	79.3	359.8
584	584$_{dd}$	0.875	0.125	1.0	1.0	0.875	0.562	322	0.883	0.125	1.0	50.5	65.5	−4.6	65.7	355.9	0.081	0.869	0.013	0.0	322	0.866	0.0	1.0	44.0	74.9	−5.3	75.1	355.9
585	585$_{dd}$	0.875	0.25	0.0	0.875	0.875	0.437	46	0.875	0.233	0.0	50.6	44.1	49.4	66.2	48.2	0.167	0.753	1.0	0.0	44	1.0	0.266	0.0	54.4	50.4	56.5	75.7	48.2
586	586$_{dd}$	0.875	0.25	0.125	0.875	0.75	0.5	39	0.875	0.237	0.125	52.4	45.5	38.0	59.3	39.9	0.135	0.764	0.797	0.0	37	1.0	0.15	0.0	49.8	60.7	50.7	79.1	39.9
587	587$_{dd}$	0.875	0.25	0.25	0.875	0.625	0.562	390	0.875	0.25	0.25	55.3	44.3	28.0	52.4	32.3	0.105	0.732	0.604	0.0	389	1.0	0.0	0.0	45.4	70.9	44.8	83.9	32.3
588	588$_{dd}$	0.875	0.25	0.375	0.875	0.625	0.562	379	0.875	0.25	0.364	55.4	44.9	23.4	50.6	27.5	0.108	0.733	0.537	0.0	380	1.0	0.0	0.183	45.5	71.8	37.5	81.0	27.5
589	589$_{dd}$	0.875	0.25	0.5	0.875	0.625	0.562	367	0.875	0.25	0.489	55.6	45.6	17.4	48.8	20.8	0.114	0.735	0.456	0.0	367	1.0	0.0	0.383	45.8	73.0	27.8	78.2	20.8
590	590$_{dd}$	0.875	0.25	0.625	0.875	0.625	0.562	353	0.875	0.25	0.635	55.7	47.2	9.5	48.1	11.4	0.12	0.74	0.347	0.0	352	1.0	0.0	0.616	46.0	75.5	15.2	77.1	11.4
591	591$_{dd}$	0.875	0.25	0.75	0.875	0.625	0.562	341	0.875	0.25	0.76	55.6	48.6	3.9	48.7	4.6	0.124	0.745	0.248	0.0	339	1.0	0.0	0.816	45.9	77.7	6.2	78.0	4.6
592	592$_{dd}$	0.875	0.25	0.875	0.875	0.625	0.562	330	0.875	0.25	0.875	55.7	49.5	−0.1	49.5	359.8	0.128	0.749	0.163	0.0	330	1.0	0.0	1.0	46.1	79.3	−0.2	79.3	359.8
593	593$_{dd}$	0.875	0.25	1.0	1.0	0.75	0.625	321	0.887	0.25	1.0	56.7	55.7	−4.4	55.9	355.4	0.052	0.762	0.004	0.0	322	0.85	0.0	1.0	43.7	74.3	−5.9	74.6	355.4
594	594$_{dd}$	0.875	0.375	0.0	0.875	0.875	0.437	55	0.875	0.364	0.0	56.5	32.0	56.4	64.9	60.3	0.163	0.625	1.0	0.0	54	1.0	0.416	0.0	61.0	36.6	64.5	74.1	60.3
595	595$_{dd}$	0.875	0.375	0.125	0.875	0.75	0.5	49	0.875	0.362	0.125	57.4	34.3	44.4	56.2	52.2	0.137	0.634	0.826	0.0	48	1.0	0.316	0.0	56.6	45.8	59.2	74.9	52.2
596	596$_{dd}$	0.875	0.375	0.25	0.875	0.625	0.562	41	0.875	0.364	0.25	58.9	36.1	32.8	48.8	42.2	0.111	0.641	0.651	0.0	39	1.0	0.183	0.0	51.1	57.8	52.5	78.1	42.2
597	597$_{dd}$	0.875	0.375	0.375	0.875	0.5	0.625	390	0.875	0.375	0.375	61.6	35.4	22.4	41.9	32.3	0.087	0.606	0.479	0.0	389	1.0	0.0	0.0	45.4	70.9	44.8	83.9	32.3
598	598$_{dd}$	0.875	0.375	0.5	0.875	0.5	0.625	376	0.875	0.375	0.491	61.7	36.0	17.6	40.1	26.1	0.094	0.61	0.421	0.0	377	1.0	0.0	0.233	45.6	72.1	35.3	80.3	26.1
599	599$_{dd}$	0.875	0.375	0.625	0.875	0.5	0.625	360	0.875	0.375	0.625	61.8	37.1	10.5	38.5	15.9	0.104	0.615	0.327	0.0	360	1.0	0.0	0.5	45.9	74.2	21.1	77.1	15.9
600	600$_{dd}$	0.875	0.375	0.75	0.875	0.5	0.625	344	0.875	0.375	0.758	61.8	38.6	4.0	38.8	5.9	0.109	0.622	0.227	0.0	342	1.0	0.0	0.766	45.9	77.3	8.0	77.7	5.9
601	601$_{dd}$	0.875	0.375	0.875	0.875	0.5	0.625	330	0.875	0.375	0.875	61.9	39.6	−0.1	39.6	359.8	0.114	0.629	0.148	0.0	330	1.0	0.0	1.0	46.1	79.3	−0.2	79.3	359.8
602	602$_{dd}$	0.875	0.375	1.0	1.0	0.625	0.687	319	0.885	0.375	1.0	62.8	45.8	−4.4	46.0	354.4	0.039	0.648	0.007	0.0	320	0.816	0.0	1.0	43.1	73.2	−7.0	73.6	354.4
603	603$_{dd}$	0.875	0.5	0.0	0.875	0.875	0.437	65	0.875	0.51	0.0	64.0	17.7	65.2	67.6	74.8	0.157	0.477	1.0	0.0	65	1.0	0.583	0.0	69.7	20.2	74.6	77.3	74.8
604	604$_{dd}$	0.875	0.5	0.125	0.875	0.75	0.5	60	0.875	0.5	0.125	63.6	21.6	51.5	55.9	67.1	0.14	0.497	0.851	0.0	59	1.0	0.5	0.0	64.9	28.9	68.6	74.5	67.1
605	605$_{dd}$	0.875	0.5	0.25	0.875	0.625	0.562	53	0.875	0.489	0.25	64.1	24.7	39.1	46.2	57.6	0.121	0.506	0.695	0.0	52	1.0	0.383	0.0	59.5	39.5	62.5	74.0	57.6
606	606$_{dd}$	0.875	0.5	0.375	0.875	0.5	0.625	44	0.875	0.491	0.375	65.4	26.7	27.4	38.2	45.7	0.101	0.512	0.532	0.0	42	1.0	0.233	0.0	53.0	53.4	54.8	76.5	45.7
607	607$_{dd}$	0.875	0.5	0.5	0.875	0.375	0.687	390	0.875	0.5	0.5	67.9	26.6	16.8	31.4	32.3	0.086	0.487	0.38	0.0	389	1.0	0.0	0.0	45.4	70.9	44.8	83.9	32.3
608	608$_{dd}$	0.875	0.5	0.625	0.875	0.375	0.687	371	0.875	0.5	0.618	68.0	27.2	11.7	29.6	23.2	0.096	0.489	0.316	0.0	371	1.0	0.0	0.316	45.7	72.6	31.2	79.1	23.2
609	609$_{dd}$	0.875	0.5	0.75	0.875	0.375	0.687	349	0.875	0.5	0.756	68.1	28.6	4.4	29.0	8.9	0.107	0.495	0.214	0.0	348	1.0	0.0	0.683	45.9	76.4	11.9	77.3	8.9
610	610$_{dd}$	0.875	0.5	0.875	0.875	0.375	0.687	330	0.875	0.5	0.875	68.1	29.7	0.0	29.7	359.8	0.114	0.501	0.135	0.0	330	1.0	0.0	1.0	46.1	79.3	−0.2	79.3	359.8
611	611$_{dd}$	0.875	0.5	1.0	1.0	0.5	0.75	316	0.883	0.5	1.0	68.8	35.8	−4.3	36.0	353.0	0.041	0.524	0.009	0.0	317	0.766	0.0	1.0	42.1	71.6	−8.7	72.1	353.0
612	612$_{dd}$	0.875	0.625	0.0	0.875	0.875	0.437	74	0.875	0.641	0.0	70.5	6.0	72.6	72.9	85.2	0.153	0.342	0.998	0.0	75	1.0	0.733	0.0	77.1	6.9	83.0	83.3	85.2
613	613$_{dd}$	0.875	0.625	0.125	0.875	0.75	0.5	71	0.875	0.637	0.125	71.1	8.2	60.3	60.8	82.1	0.134	0.357	0.864	0.0	71	1.0	0.683	0.0	74.8	11.0	80.4	81.1	82.1
614	614$_{dd}$	0.875	0.625	0.25	0.875	0.625	0.562	67	0.875	0.635	0.25	71.7	10.2	47.9	49.0	77.8	0.123	0.37	0.731	0.0	67	1.0	0.616	0.0	71.6	16.4	76.6	78.4	77.8
615	615$_{dd}$	0.875	0.625	0.375	0.875	0.5	0.625	60	0.875	0.625	0.375	71.3	14.4	34.3	37.2	67.1	0.115	0.392	0.578	0.0	59	1.0	0.5	0.0	64.9	28.9	68.6	74.5	67.1
616	616$_{dd}$	0.875	0.625	0.5	0.875	0.375	0.687	49	0.875	0.618	0.5	72.0	17.1	22.2	28.1	52.2	0.104	0.402	0.431	0.0	48	1.0	0.316	0.0	56.6	45.8	59.2	74.9	52.2
617	617$_{dd}$	0.875	0.625	0.625	0.875	0.25	0.75	390	0.875	0.625	0.625	74.1	17.7	11.2	20.9	32.3	0.098	0.386	0.279	0.0	389	1.0	0.0	0.0	45.4	70.9	44.8	83.9	32.3
618	618$_{dd}$	0.875	0.625	0.75	0.875	0.25	0.75	360	0.875	0.625	0.75	74.2	18.5	5.2	19.2	15.9	0.114	0.389	0.198	0.0	360	1.0	0.0	0.5	45.9	74.2	21.1	77.1	15.9
619	619$_{dd}$	0.875	0.625	0.875	0.875	0.25	0.75	330	0.875	0.625	0.875	74.3	19.8	0.0	19.8	359.8	0.125	0.395	0.117	0.0	330	1.0	0.0	1.0	46.1	79.3	−0.2	79.3	359.8
620	620$_{dd}$	0.875	0.625	1.0	1.0	0.375	0.812	311	0.881	0.625	1.0	74.7	25.5	−4.4	25.9	350.0	0.064	0.418	0.009	0.0	311	0.683	0.0	1.0	39.8	68.1	−11.9	69.1	350.0
621	621$_{dd}$	0.875	0.75	0.0	0.875	0.875	0.437	82	0.875	0.758	0.0	75.7	−2.4	78.6	78.6	91.7	0.149	0.207	0.998	0.0	82	1.0	0.866	0.0	83.1	−2.8	89.8	89.8	91.7
622	622$_{dd}$	0.875	0.75	0.125	0.875	0.75	0.5	81	0.875	0.762	0.125	76.7	−1.1	66.7	66.7	91.0	0.131	0.219	0.874	0.0	81	1.0	0.85	0.0	82.3	−1.5	89.0	89.0	91.0
623	623$_{dd}$	0.875	0.75	0.25	0.875	0.625	0.562	79	0.875	0.76	0.25	77.5	0.5	54.6	54.6	89.4	0.119	0.226	0.748	0.0	80	1.0	0.816	0.0	80.8	0.8	87.3	87.3	89.4
624	624$_{dd}$	0.875	0.75	0.375	0.875	0.5	0.625	76	0.875	0.758	0.375	78.2	2.1	42.3	42.4	87.0	0.115	0.233	0.614	0.0	77	1.0	0.766	0.0	78.6	4.3	84.7	84.8	87.0
625	625$_{dd}$	0.875	0.75	0.5	0.875	0.375	0.687	71	0.875	0.756	0.5	78.9	4.1	30.1	30.4	82.1	0.115	0.236	0.484	0.0	71	1.0	0.683	0.0	74.8	11.0	80.4	81.1	82.1
626	626$_{dd}$	0.875	0.75	0.625	0.875	0.25	0.75	60	0.875	0.75	0.625	79.0	7.2	17.1	18.6	67.1	0.12	0.252	0.342	0.0	59	1.0	0.5	0.0	64.9	28.9	68.6	74.5	67.1
627	627$_{dd}$	0.875	0.75	0.75	0.875	0.125	0.812	390	0.875	0.75	0.75	80.4	8.8	5.6	10.4	32.3	0.127	0.248	0.185	0.0	389	1.0	0.0	0.0	45.4	70.9	44.8	83.9	32.3
628	628$_{dd}$	0.875	0.75	0.875	0.875	0.125	0.812	330	0.875	0.75	0.875	80.5	9.9	0.0	9.9	359.8	0.14	0.25	0.105	0.0	330	1.0	0.0	1.0	46.1	79.3	−0.2	79.3	359.8
629	629$_{dd}$	0.875	0.75	1.0	1.0	0.25	0.875	300	0.875	0.75	1.0	80.6	14.6	−5.1	15.5	340.5	0.1	0.278	0.004	0.0	300	0.5	0.0	1.0	35.6	58.6	−20.7	62.1	340.5
630	630$_{dd}$	0.875	0.875	0.0	0.875	0.875	0.437	90	0.875	0.875	0.0	79.8	−8.9	83.5	84.0	96.1	0.148	0.107	0.999	0.0	89	1.0	1.0	0.0	87.8	−10.2	95.4	96.0	96.1
631	631$_{dd}$	0.875	0.875	0.125	0.875	0.75	0.5	90	0.875	0.875	0.125	80.8	−7.6	71.6	72.0	96.1	0.129	0.115	0.88	0.0	89	1.0	1.0	0.0	87.8	−10.2	95.4	96.0	96.1
632	632$_{dd}$	0.875	0.875	0.25	0.875	0.625	0.562	90	0.875	0.875	0.25	81.8	−6.3	59.6	60.0	96.1	0.117	0.119	0.759	0.0	89	1.0	1.0	0.0	87.8	−10.2	95.4	96.0	96.1
633	633$_{dd}$	0.875	0.875	0.375	0.875	0.5	0.625	90	0.875	0.875	0.375	82.8	−5.1	47.7	48.0	96.1	0.109	0.123	0.633	0.0	89	1.0	1.0	0.0	87.8	−10.2	95.4	96.0	96.1
634	634$_{dd}$	0.875	0.875	0.5	0.875	0.375	0.687	90	0.875	0.875	0.5	83.7	−3.8	35.8	36.0	96.1	0.113	0.126	0.516	0.0	89	1.0	1.0	0.0	87.8	−10.2	95.4	96.0	96.1
635	635$_{dd}$	0.875	0.875	0.625	0.875	0.25	0.75	90	0.875	0.875	0.625	84.7	−2.5	23.8	24.0	96.1	0.12	0.122	0.392	0.0	89	1.0	1.0	0.0	87.8	−10.2	95.4	96.0	96.1
636	636$_{dd}$	0.875	0.875	0.75	0.875	0.125	0.812	90	0.875	0.875	0.75	85.7	−1.2	11.9	12.0	96.1	0.135	0.113	0.254	0.0	89	1.0	1.0	0.0	87.8	−10.2	95.4	96.0	96.1
637	637$_{dd}$	0.875	0.875	0.875	0.875	0.0	0.875	360	0.875	0.875	0.875	86.7	0.0	0.0	0.0	0.0	0.162	0.101	0.093	0.0	360	1.0	1.0	1.0	95.6	0.0	0.0	0.0	0.0
638	638$_{dd}$	0.875	0.875	1.0	1.0	0.125	0.937	270	0.875	0.875	1.0	86.8	3.6	−5.0	6.2	306.2	0.14	0.131	0.01	0.0	270	0.0	0.0	1.0	25.0	29.5	−40.4	50.0	306.2
639	639$_{dd}$	0.875	1.0	0.0	1.0	1.0	0.5	97	0.883	1.0	0.0	84.5	−13.6	89.7	90.7	98.6	0.116	0.0	1.0	0.0	96	0.883	1.0	0.0	84.5	−13.6	89.7	90.7	98.6
640	640$_{dd}$	0.875	1.0	0.125	1.0	0.875	0.562	98	0.883	1.0	0.125	85.5	−12.3	77.8	78.7	99.0	0.096	0.009	0.881	0.0	97	0.866	1.0	0.0	84.1	−14.1	88.9	90.0	99.0
641	641$_{dd}$	0.875	1.0	0.25	1.0	0.75	0.625	99	0.887	1.0	0.25	86.6	−11.0	66.1	67.0	99.4	0.081	0.015	0.762	0.0	97	0.85	1.0	0.0	83.6	−14.6	88.1	89.3	99.4
642	642$_{dd}$	0.875	1.0	0.375	1.0	0.625	0.687	101	0.885	1.0	0.375	87.5	−9.7	54.1	55.0	100.2	0.073	0.019	0.643	0.0	99	0.816	1.0	0.0	82.6	−15.6	86.6	88.0	100.2
643	643$_{dd}$	0.875	1.0	0.5	1.0	0.5	0.75	104	0.883	1.0	0.5	88.4	−8.5	42.1	43.0	101.4	0.072	0.023	0.529	0.0	102	0.766	1.0	0.0	81.2	−17.0	84.3	86.0	101.4
644	644$_{dd}$	0.875	1.0	0.625	1.0	0.375	0.812	109	0.881	1.0	0.625	88.9	−7.9	29.8	30.8	104.9	0.097	0.018	0.417	0.0	108	0.683	1.0	0.0	77.8	−21.1	79.4	82.2	104.9
645	645$_{dd}$	0.875	1.0	0.75	1.0	0.25	0.875	120	0.875	1.0	0.75	89.3	−7.4	16.6	18.2	114.0	0.138	0.009	0.29	0.0	119	0.5	1.0	0.0	70.6	−29.7	66.5	72.8	114.0
646	646$_{dd}$	0.875	1.0	0.875	1.0	0.125	0.937	150	0.875	1.0	0.875	89.9	−8.1	3.7	8.9	155.5	0.197	0.0	0.141	0.0	149	0.0	1.0	0.0	50.0	−65.0	29.6	71.4	155.5
647	647$_{dd}$	0.875	1.0	1.0	1.0	0.125	0.937	210	0.875	1.0	1.0	90.7	−3.1	−5.1	6.0	238.4	0.167	0.007	0.001	0.0	210	0.0	1.0	1.0	56.8	−25.5	−41.5	48.7	238.4

delta

0−1031531−F0

PG470−7N, Seite 16/22−F

Siehe ähnliche Dateien: http://130.149.60.45/~farbmetrik/PG47/PG47.HTM
Technische Information: http://www.ps.bam.de oder http://130.149.60.45/~farbmetrik

TUB-Registrierung: 20130201-PG47/PG47L0FP.PDF /.PS TUB-Material: Code=rha4ta
Anwendung für Messung von Offsetdruck-Ausgabe, Separation cmy0* (CMY0)

TUB-Prüfvorlage PG47; Norm-Prüfvorlage
Farben und Farbabstände, $\Delta E'$*, 3D=1, de=0, *cmy0**

Eingabe: *rgb/cmyk* −> rgb_{dd}
Ausgabe: 3D-Linearisierung *cmy0**$_{dd}$

TUB-Registrierung: 20130201-PG47/PG47L0FP.PDF /.PS TUB-Material: Code=rha4ta
Anwendung für Messung von Offsetdruck-Ausgabe, Separation cmy0* (CMY0)

n	HIC*$_{Fdd}$	*rgb*$_{Fdd}$			*ict*$_{Fdd}$			h_{si_Fdd}	*rgb**$_{Fdd}$			*LabCh**$_{Fdd}$					*cmyn**$_{sep,Fdd}$				$h_{siM,dd}$	*rgb**$_{Mdd}$			*LabCh**$_{Mdd}$				
648	648$_{dd}$	1.0	0.0	0.0	1.0	1.0	0.5	390	1.0	0.0	0.0	45.4	70.9	44.8	83.9	32.3	0.0	1.0	1.0	0.0	389	1.0	0.0	0.0	45.4	70.9	44.8	83.9	32.3
649	649$_{dd}$	1.0	0.0	0.125	1.0	1.0	0.5	383	1.0	0.0	0.116	45.5	71.4	40.4	82.1	29.5	0.0	0.999	0.884	0.0	383	1.0	0.0	0.116	45.5	71.4	40.4	82.1	29.5
650	650$_{dd}$	1.0	0.0	0.25	1.0	1.0	0.5	376	1.0	0.0	0.233	45.6	72.1	35.3	80.3	26.1	0.0	1.0	0.765	0.0	377	1.0	0.0	0.233	45.6	72.1	35.3	80.3	26.1
651	651$_{dd}$	1.0	0.0	0.375	1.0	1.0	0.5	368	1.0	0.0	0.366	45.8	72.9	28.7	78.4	21.5	0.0	1.0	0.631	0.0	368	1.0	0.0	0.366	45.8	72.9	28.7	78.4	21.5
652	652$_{dd}$	1.0	0.0	0.5	1.0	1.0	0.5	360	1.0	0.0	0.5	45.9	74.2	21.1	77.1	15.9	0.0	1.0	0.5	0.0	360	1.0	0.0	0.5	45.9	74.2	21.1	77.1	15.9
653	653$_{dd}$	1.0	0.0	0.625	1.0	1.0	0.5	352	1.0	0.0	0.633	46.0	75.7	14.4	77.1	10.8	0.0	1.0	0.368	0.0	351	1.0	0.0	0.633	46.0	75.7	14.4	77.1	10.8
654	654$_{dd}$	1.0	0.0	0.75	1.0	1.0	0.5	344	1.0	0.0	0.766	45.9	77.3	8.0	77.7	5.9	0.0	1.0	0.234	0.0	342	1.0	0.0	0.766	45.9	77.3	8.0	77.7	5.9
655	655$_{dd}$	1.0	0.0	0.875	1.0	1.0	0.5	337	1.0	0.0	0.883	45.9	78.3	3.8	78.4	2.8	0.0	1.0	0.117	0.0	336	1.0	0.0	0.883	45.9	78.3	3.8	78.4	2.8
656	656$_{dd}$	1.0	0.0	1.0	1.0	1.0	0.5	330	1.0	0.0	1.0	46.1	79.3	−0.2	79.3	359.8	0.0	1.0	0.0	0.0	330	1.0	0.0	1.0	46.1	79.3	−0.2	79.3	359.8
657	657$_{dd}$	1.0	0.125	0.0	1.0	1.0	0.5	37	1.0	0.116	0.0	48.6	63.3	49.1	80.2	37.7	0.0	0.882	1.0	0.0	36	1.0	0.116	0.0	48.6	63.3	49.1	80.2	37.7
658	658$_{dd}$	1.0	0.125	0.125	1.0	0.875	0.562	390	1.0	0.125	0.125	51.7	62.0	39.2	73.4	32.3	0.0	0.841	0.749	0.0	389	1.0	0.0	0.0	45.4	70.9	44.8	83.9	32.3
659	659$_{dd}$	1.0	0.125	0.25	1.0	0.875	0.562	382	1.0	0.125	0.241	51.8	62.5	34.7	71.6	29.0	0.0	0.845	0.665	0.0	382	1.0	0.0	0.133	45.5	71.5	39.7	81.8	29.0
660	660$_{dd}$	1.0	0.125	0.375	1.0	0.875	0.562	374	1.0	0.125	0.358	51.9	63.2	29.5	69.8	25.0	0.0	0.875	0.625	0.0	375	1.0	0.0	0.266	45.6	72.3	33.8	79.8	25.0
661	661$_{dd}$	1.0	0.125	0.5	1.0	0.875	0.562	365	1.0	0.125	0.489	52.0	64.2	22.7	68.1	19.4	0.0	0.875	0.5	0.0	365	1.0	0.0	0.416	45.8	73.4	25.9	77.9	19.4
662	662$_{dd}$	1.0	0.125	0.625	1.0	0.875	0.562	355	1.0	0.125	0.635	52.1	65.8	14.8	67.4	12.7	0.0	0.875	0.375	0.0	354	1.0	0.0	0.583	45.9	75.2	16.9	77.1	12.7
663	663$_{dd}$	1.0	0.125	0.75	1.0	0.875	0.562	346	1.0	0.125	0.766	52.1	67.3	8.3	67.8	7.0	0.0	0.875	0.25	0.0	344	1.0	0.0	0.733	45.9	77.0	9.4	77.5	7.0
664	664$_{dd}$	1.0	0.125	0.875	1.0	0.875	0.562	338	1.0	0.125	0.883	52.1	68.4	3.8	68.5	3.2	0.0	0.874	0.135	0.0	337	1.0	0.0	0.866	45.9	78.1	4.4	78.3	3.2
665	665$_{dd}$	1.0	0.125	1.0	1.0	0.875	0.562	330	1.0	0.125	1.0	52.3	69.4	−0.1	69.4	359.8	0.0	0.874	0.029	0.0	330	1.0	0.0	1.0	46.1	79.3	−0.2	79.3	359.8
666	666$_{dd}$	1.0	0.25	0.0	1.0	1.0	0.5	44	1.0	0.233	0.0	53.0	53.4	54.8	76.5	45.7	0.0	0.765	1.0	0.0	42	1.0	0.233	0.0	53.0	53.4	54.8	76.5	45.7
667	667$_{dd}$	1.0	0.25	0.125	1.0	0.875	0.562	38	1.0	0.241	0.125	55.0	54.3	43.6	69.7	38.7	0.0	0.764	0.779	0.0	37	1.0	0.133	0.0	49.2	62.1	49.8	79.6	38.7
668	668$_{dd}$	1.0	0.25	0.25	1.0	0.75	0.625	390	1.0	0.25	0.25	58.0	53.2	33.6	62.9	32.3	0.0	0.75	0.625	0.0	389	1.0	0.0	0.0	45.4	70.9	44.8	83.9	32.3
669	669$_{dd}$	1.0	0.25	0.375	1.0	0.75	0.625	381	1.0	0.25	0.362	58.0	53.7	29.2	61.1	28.5	0.0	0.749	0.519	0.0	382	1.0	0.0	0.15	45.5	71.6	39.0	81.5	28.5
670	670$_{dd}$	1.0	0.25	0.5	1.0	0.75	0.625	371	1.0	0.25	0.487	58.2	54.5	23.4	59.3	23.2	0.0	0.75	0.5	0.0	371	1.0	0.0	0.316	45.7	72.6	31.2	79.1	23.2
671	671$_{dd}$	1.0	0.25	0.625	1.0	0.75	0.625	360	1.0	0.25	0.625	58.3	55.6	15.8	57.8	15.9	0.0	0.75	0.375	0.0	360	1.0	0.0	0.5	45.9	74.2	21.1	77.1	15.9
672	672$_{dd}$	1.0	0.25	0.75	1.0	0.75	0.625	349	1.0	0.25	0.762	58.3	57.3	8.9	58.0	8.9	0.0	0.75	0.25	0.0	348	1.0	0.0	0.683	45.9	76.4	11.9	77.3	8.9
673	673$_{dd}$	1.0	0.25	0.875	1.0	0.75	0.625	339	1.0	0.25	0.887	58.3	58.5	3.7	58.6	3.7	0.0	0.75	0.129	0.0	337	1.0	0.0	0.85	45.9	78.0	5.0	78.2	3.7
674	674$_{dd}$	1.0	0.25	1.0	1.0	0.75	0.625	330	1.0	0.25	1.0	58.4	59.4	−0.1	59.4	359.8	0.0	0.755	0.024	0.0	330	1.0	0.0	1.0	46.1	79.3	−0.2	79.3	359.8
675	675$_{dd}$	1.0	0.375	0.0	1.0	1.0	0.5	52	1.0	0.366	0.0	58.8	41.1	61.7	74.1	56.3	0.0	0.632	1.0	0.0	51	1.0	0.366	0.0	58.8	41.1	61.7	74.1	56.3
676	676$_{dd}$	1.0	0.375	0.125	1.0	0.875	0.562	46	1.0	0.358	0.125	59.5	44.1	49.4	66.2	48.2	0.0	0.633	0.811	0.0	44	1.0	0.266	0.0	54.4	50.4	56.5	75.7	48.2
677	677$_{dd}$	1.0	0.375	0.25	1.0	0.75	0.625	39	1.0	0.362	0.25	61.3	45.5	38.0	59.3	39.9	0.0	0.642	0.623	0.0	37	1.0	0.15	0.0	49.8	60.7	50.7	79.1	39.9
678	678$_{dd}$	1.0	0.375	0.375	1.0	0.625	0.687	390	1.0	0.375	0.375	64.2	44.3	28.0	52.4	32.3	0.0	0.625	0.5	0.0	389	1.0	0.0	0.0	45.4	70.9	44.8	83.9	32.3
679	679$_{dd}$	1.0	0.375	0.5	1.0	0.625	0.687	379	1.0	0.375	0.489	64.3	44.9	23.4	50.6	27.5	0.0	0.623	0.396	0.0	380	1.0	0.0	0.183	45.5	71.8	37.5	81.0	27.5
680	680$_{dd}$	1.0	0.375	0.625	1.0	0.625	0.687	367	1.0	0.375	0.614	64.5	45.6	17.4	48.8	20.8	0.0	0.625	0.375	0.0	367	1.0	0.0	0.383	45.8	73.0	27.8	78.2	20.8
681	681$_{dd}$	1.0	0.375	0.75	1.0	0.625	0.687	353	1.0	0.375	0.76	64.6	47.2	9.5	48.1	11.4	0.0	0.625	0.25	0.0	352	1.0	0.0	0.616	46.0	75.5	15.2	77.1	11.4
682	682$_{dd}$	1.0	0.375	0.875	1.0	0.625	0.687	341	1.0	0.375	0.885	64.5	48.6	3.9	48.7	4.6	0.0	0.631	0.128	0.0	339	1.0	0.0	0.816	45.9	77.7	6.2	78.0	4.6
683	683$_{dd}$	1.0	0.375	1.0	1.0	0.625	0.687	330	1.0	0.375	1.0	64.6	49.5	−0.1	49.5	359.8	0.0	0.639	0.029	0.0	330	1.0	0.0	1.0	46.1	79.3	−0.2	79.3	359.8
684	684$_{dd}$	1.0	0.5	0.0	1.0	1.0	0.5	60	1.0	0.5	0.0	64.9	28.9	68.6	74.5	67.1	0.0	0.498	0.999	0.0	59	1.0	0.5	0.0	64.9	28.9	68.6	74.5	67.1
685	685$_{dd}$	1.0	0.5	0.125	1.0	0.875	0.562	55	1.0	0.489	0.125	65.4	32.0	56.4	64.9	60.3	0.0	0.5	0.833	0.0	54	1.0	0.416	0.0	61.0	36.6	64.5	74.1	60.3
686	686$_{dd}$	1.0	0.5	0.25	1.0	0.75	0.625	49	1.0	0.487	0.25	66.3	34.3	44.4	56.2	52.2	0.0	0.513	0.668	0.0	48	1.0	0.316	0.0	56.6	45.8	59.2	74.9	52.2
687	687$_{dd}$	1.0	0.5	0.375	1.0	0.625	0.687	41	1.0	0.489	0.375	67.8	36.1	32.8	48.8	42.2	0.0	0.525	0.511	0.0	39	1.0	0.183	0.0	51.1	57.8	52.5	78.1	42.2
688	688$_{dd}$	1.0	0.5	0.5	1.0	0.5	0.75	390	1.0	0.5	0.5	70.5	35.4	22.4	41.9	32.3	0.0	0.5	0.375	0.0	389	1.0	0.0	0.0	45.4	70.9	44.8	83.9	32.3
689	689$_{dd}$	1.0	0.5	0.625	1.0	0.5	0.75	376	1.0	0.5	0.616	70.6	36.0	17.6	40.1	26.1	0.0	0.5	0.375	0.0	377	1.0	0.0	0.233	45.6	72.1	35.3	80.3	26.1
690	690$_{dd}$	1.0	0.5	0.75	1.0	0.5	0.75	360	1.0	0.5	0.75	70.7	37.1	10.5	38.5	15.9	0.0	0.5	0.25	0.0	360	1.0	0.0	0.5	45.9	74.2	21.1	77.1	15.9
691	691$_{dd}$	1.0	0.5	0.875	1.0	0.5	0.75	344	1.0	0.5	0.883	70.7	38.6	4.0	38.8	5.9	0.0	0.514	0.125	0.0	342	1.0	0.0	0.766	45.9	77.3	8.0	77.7	5.9
692	692$_{dd}$	1.0	0.5	1.0	1.0	0.5	0.75	330	1.0	0.5	1.0	70.8	39.6	−0.1	39.6	359.8	0.0	0.517	0.027	0.0	330	1.0	0.0	1.0	46.1	79.3	−0.2	79.3	359.8
693	693$_{dd}$	1.0	0.625	0.0	1.0	1.0	0.5	68	1.0	0.633	0.0	72.5	14.8	77.6	79.0	79.1	0.0	0.368	1.0	0.0	68	1.0	0.633	0.0	72.5	14.8	77.6	79.0	79.1
694	694$_{dd}$	1.0	0.625	0.125	1.0	0.875	0.562	65	1.0	0.635	0.125	72.9	17.7	65.2	67.6	74.8	0.0	0.387	0.874	0.0	65	1.0	0.583	0.0	69.7	20.2	74.6	77.3	74.8
695	695$_{dd}$	1.0	0.625	0.25	1.0	0.75	0.625	60	1.0	0.625	0.25	72.5	21.6	51.5	55.9	67.1	0.0	0.402	0.704	0.0	59	1.0	0.5	0.0	64.9	28.9	68.6	74.5	67.1
696	696$_{dd}$	1.0	0.625	0.375	1.0	0.625	0.687	53	1.0	0.614	0.375	73.0	24.7	39.1	46.2	57.6	0.0	0.415	0.559	0.0	52	1.0	0.383	0.0	59.5	39.5	62.5	74.0	57.6
697	697$_{dd}$	1.0	0.625	0.5	1.0	0.5	0.75	44	1.0	0.616	0.5	74.3	26.7	27.4	38.2	45.7	0.0	0.422	0.42	0.0	42	1.0	0.233	0.0	53.0	53.4	54.8	76.5	45.7
698	698$_{dd}$	1.0	0.625	0.625	1.0	0.375	0.812	390	1.0	0.625	0.625	76.8	26.6	16.8	31.4	32.3	0.0	0.4	0.267	0.0	389	1.0	0.0	0.0	45.4	70.9	44.8	83.9	32.3
699	699$_{dd}$	1.0	0.625	0.75	1.0	0.375	0.812	371	1.0	0.625	0.743	76.9	27.2	11.7	29.6	23.2	0.0	0.401	0.25	0.0	371	1.0	0.0	0.316	45.7	72.6	31.2	79.1	23.2
700	700$_{dd}$	1.0	0.625	0.875	1.0	0.375	0.812	349	1.0	0.625	0.881	77.0	28.6	4.4	29.0	8.9	0.0	0.413	0.125	0.0	348	1.0	0.0	0.683	45.9	76.4	11.9	77.3	8.9
701	701$_{dd}$	1.0	0.625	1.0	1.0	0.375	0.812	330	1.0	0.625	1.0	77.0	29.7	0.0	29.7	359.8	0.0	0.414	0.021	0.0	330	1.0	0.0	1.0	46.1	79.3	−0.2	79.3	359.8
702	702$_{dd}$	1.0	0.75	0.0	1.0	1.0	0.5	76	1.0	0.766	0.0	78.6	4.3	84.7	84.8	87.0	0.0	0.234	1.0	0.0	77	1.0	0.766	0.0	78.6	4.3	84.7	84.8	87.0
703	703$_{dd}$	1.0	0.75	0.125	1.0	0.875	0.562	74	1.0	0.766	0.125	79.4	6.0	72.6	72.9	85.2	0.0	0.248	0.874	0.0	75	1.0	0.733	0.0	77.1	6.9	83.0	83.3	85.2
704	704$_{dd}$	1.0	0.75	0.25	1.0	0.75	0.625	71	1.0	0.762	0.25	80.0	8.2	60.3	60.8	82.1	0.0	0.258	0.749	0.0	71	1.0	0.683	0.0	74.8	11.0	80.4	81.1	82.1
705	705$_{dd}$	1.0	0.75	0.375	1.0	0.625	0.687	67	1.0	0.76	0.375	80.6	10.2	47.9	49.0	77.8	0.0	0.262	0.623	0.0	67	1.0	0.616	0.0	71.6	16.4	76.6	78.4	77.8
706	706$_{dd}$	1.0	0.75	0.5	1.0	0.5	0.75	60	1.0	0.75	0.5	80.2	14.4	34.3	37.2	67.1	0.0	0.286	0.498	0.0	59	1.0	0.5	0.0	64.9	28.9	68.6	74.5	67.1
707	707$_{dd}$	1.0	0.75	0.625	1.0	0.375	0.812	49	1.0	0.743	0.625	80.9	17.1	22.2	28.1	52.2	0.0	0.302	0.376	0.0	48	1.0	0.316	0.0	56.6	45.8	59.2	74.9	52.2
708	708$_{dd}$	1.0	0.75	0.75	1.0	0.25	0.875	390	1.0	0.75	0.75	83.0	17.7	11.2	20.9	32.3	0.0	0.281	0.181	0.0	389	1.0	0.0	0.0	45.4	70.9	44.8	83.9	32.3
709	709$_{dd}$	1.0	0.75	0.875	1.0	0.25	0.875	360	1.0	0.75	0.875	83.1	18.5	5.2	19.2	15.9	0.0	0.285	0.125	0.0	360	1.0	0.0	0.5	45.9	74.2	21.1	77.1	15.9
710	710$_{dd}$	1.0	0.75	1.0	1.0	0.25	0.875	330	1.0	0.75	1.0	83.2	19.8	0.0	19.8	359.8	0.0	0.291	0.017	0.0	330	1.0	0.0	1.0	46.1	79.3	−0.2	79.3	359.8
711	711$_{dd}$	1.0	0.875	0.0	1.0	1.0	0.5	83	1.0	0.883	0.0	83.7	−3.8	90.5	90.6	92.4	0.0	0.117	1.0	0.0	83	1.0	0.883	0.0	83.7	−3.8	90.5	90.6	92.4
712	712$_{dd}$	1.0	0.875	0.125	1.0	0.875	0.562	82	1.0	0.883	0.125	84.6	−2.4	78.6	78.6	91.7	0.0	0.125	0.874	0.0	82	1.0	0.866	0.0	83.1	−2.8	89.8	89.8	91.7
713	713$_{dd}$	1.0	0.875	0.25	1.0	0.75	0.625	81	1.0	0.887	0.25	85.6	−1.1	66.7	66.7	91.0	0.0	0.125	0.751	0.0	81	1.0	0.85	0.0	82.3	−1.5	89.0	89.0	91.0
714	714$_{dd}$	1.0	0.875	0.375	1.0	0.625	0.687	79	1.0	0.885	0.375	86.4	0.5	54.6	54.6	89.4	0.0	0.143	0.624	0.0	80	1.0	0.816	0.0	80.8	0.8	87.3	87.3	89.4
715	715$_{dd}$	1.0	0.875	0.5	1.0	0.5	0.75	76	1.0	0.883	0.5	87.1	2.1	42.3	42.4	87.0	0.0	0.147	0.509	0.0	77	1.0	0.766	0.0	78.6	4.3	84.7	84.8	87.0
716	716$_{dd}$	1.0	0.875	0.625	1.0	0.375	0.812	71	1.0	0.881	0.625	87.8	4.1	30.1	30.4	82.1	0.0	0.152	0.39	0.0	71	1.0	0.683	0.0	74.8	11.0	80.4	81.1	82.1
717	717$_{dd}$	1.0	0.875	0.75	1.0	0.25	0.875	60	1.0	0.875	0.75	87.9	7.2	17.1	18.6	67.1	0.0	0.166	0.25	0.0	59	1.0	0.5	0.0	64.9	28.9	68.6	74.5	67.1
718	718$_{dd}$	1.0	0.875	0.875	1.0	0.125	0.937	390	1.0	0.875	0.875	89.3	8.8	5.6	10.4	32.3	0.0	0.158	0.088	0.0	389	1.0	0.0	0.0	45.4	70.9	44.8	83.9	32.3
719	719$_{dd}$	1.0	0.875	1.0	1.0	0.125	0.937	330	1.0	0.875	1.0	89.4	9.9	0.0	9.9	359.8	0.0	0.159	0.012	0.0	330	1.0	0.0	1.0	46.1	79.3	−0.2	79.3	359.8
720	720$_{dd}$	1.0	1.0	0.0	1.0	1.0	0.5	90	1.0	1.0	0.0	87.8	−10.2	95.4	96.0	96.1	0.0	0.0	1.0	0.0	89	1.0	1.0	0.0	87.8	−10.2	95.4	96.0	96.1
721	721$_{dd}$	1.0	1.0	0.125	1.0	0.875	0.562	90	1.0	1.0	0.125	88.8	−8.9	83.5	84.0	96.1	0.0	0.0	0.875	0.0	89	1.0	1.0	0.0	87.8	−10.2	95.4	96.0	96.1
722	722$_{dd}$	1.0	1.0	0.25	1.0	0.75	0.625	90	1.0	1.0	0.25	89.7	−7.6	71.6	72.0	96.1	0.0	0.02	0.753	0.0	89	1.0	1.0	0.0	87.8	−10.2	95.4	96.0	96.1
723	723$_{dd}$	1.0	1.0	0.375	1.0	0.625	0.687	90	1.0	1.0	0.375	90.7	−6.3	59.6	60.0	96.1	0.0	0.024	0.639	0.0	89	1.0	1.0	0.0	87.8	−10.2	95.4	96.0	96.1
724	724$_{dd}$	1.0	1.0	0.5	1.0	0.5	0.75	90	1.0	1.0	0.5	91.7	−5.1	47.7	48.0	96.1	0.0	0.027	0.529	0.0	89	1.0	1.0	0.0	87.8	−10.2	95.4	96.0	96.1
725	725$_{dd}$	1.0	1.0	0.625	1.0	0.375	0.812	90	1.0	1.0	0.625	92.6	−3.8	35.8	36.0	96.1	0.0	0.027	0.415	0.0	89	1.0	1.0	0.0	87.8	−10.2	95.4	96.0	96.1
726	726$_{dd}$	1.0	1.0	0.75	1.0	0.25	0.875	90	1.0	1.0	0.75	93.6	−2.5	23.8	24.0	96.1	0.0	0.023	0.289	0.0	89	1.0	1.0	0.0	87.8	−10.2	95.4	96.0	96.1
727	727$_{dd}$	1.0	1.0	0.875	1.0	0.125	0.937	90	1.0	1.0	0.875	94.6	−1.2	11.9	12.0	96.1	0.0	0.016	0.153	0.0	89	1.0	1.0	0.0	87.8	−10.2	95.4	96.0	96.1
728	728$_{dd}$	1.0	1.0	1.0	1.0	0.0	1.0	360	1.0	1.0	1.0	95.6	0.0	0.0	0.0	0.0	0.0	0.0	0.0	0.0	360	1.0	1.0	1.0	95.6	0.0	0.0	0.0	0.0

delta

0−1031631−F0

PG470−7N, Seite 17/22−F

Siehe ähnliche Dateien: http://130.149.60.45/~farbmetrik/PG47/PG47.HTM
Technische Information: http://www.ps.bam.de oder http://130.149.60.45/~farbmetrik

TUB-Prüfvorlage PG47; Norm-Prüfvorlage
Farben und Farbabstände, $\Delta E'$*, 3D=1, de=0, *cmy0**

Eingabe: *rgb/cmyk* −> *rgb*$_{dd}$
Ausgabe: 3D-Linearisierung *cmy0**$_{dd}$

0−1031631−F0

n	HIC*$_{Fdd}$	*rgb*$_{Fdd}$			*ict*$_{Fdd}$			h_{si_Fdd}	*rgb**$_{Fdd}$			*LabCh**$_{Fdd}$					*cmyn**$_{sep,Fdd}$				$h_{siM,dd}$	*rgb**$_{Mdd}$			*LabCh**$_{Mdd}$				
729	729$_{dd}$	1.0	1.0	1.0	1.0	0.0	1.0	360	1.0	1.0	1.0	95.6	0.0	0.0	0.0	0.0	0.0	0.0	0.0	0.0	360	1.0	1.0	1.0	95.6	0.0	0.0	0.0	0.0
730	730$_{dd}$	0.875	1.0	1.0	1.0	0.125	0.937	210	0.875	1.0	1.0	90.7	−3.1	−5.1	6.0	238.4	0.167	0.007	0.001	0.0	210	0.0	1.0	1.0	56.8	−25.5	−41.5	48.7	238.4
731	731$_{dd}$	0.75	1.0	1.0	1.0	0.25	0.875	210	0.75	1.0	1.0	85.9	−6.3	−10.3	12.1	238.4	0.303	0.007	0.0	0.0	210	0.0	1.0	1.0	56.8	−25.5	−41.5	48.7	238.4
732	732$_{dd}$	0.625	1.0	1.0	1.0	0.375	0.812	210	0.625	1.0	1.0	81.0	−9.5	−15.5	18.2	238.4	0.425	0.007	0.0	0.0	210	0.0	1.0	1.0	56.8	−25.5	−41.5	48.7	238.4
733	733$_{dd}$	0.5	1.0	1.0	1.0	0.5	0.75	210	0.5	1.0	1.0	76.2	−12.7	−20.7	24.3	238.4	0.556	0.007	0.001	0.0	210	0.0	1.0	1.0	56.8	−25.5	−41.5	48.7	238.4
734	734$_{dd}$	0.375	1.0	1.0	1.0	0.625	0.687	210	0.375	1.0	1.0	71.3	−15.9	−25.9	30.4	238.4	0.664	0.002	0.0	0.0	210	0.0	1.0	1.0	56.8	−25.5	−41.5	48.7	238.4
735	735$_{dd}$	0.25	1.0	1.0	1.0	0.75	0.625	210	0.25	1.0	1.0	66.5	−19.1	−31.1	36.5	238.4	0.75	0.0	0.0	0.0	210	0.0	1.0	1.0	56.8	−25.5	−41.5	48.7	238.4
736	736$_{dd}$	0.125	1.0	1.0	1.0	0.875	0.562	210	0.125	1.0	1.0	61.6	−22.3	−36.3	42.6	238.4	0.886	0.0	0.0	0.0	210	0.0	1.0	1.0	56.8	−25.5	−41.5	48.7	238.4
737	737$_{dd}$	0.0	1.0	1.0	1.0	1.0	0.5	210	0.0	1.0	1.0	56.8	−25.5	−41.5	48.7	238.4	1.0	0.0	0.0	0.0	210	0.0	1.0	1.0	56.8	−25.5	−41.5	48.7	238.4
738	738$_{dd}$	1.0	0.875	0.875	1.0	0.125	0.937	390	1.0	0.875	0.875	89.3	8.8	5.6	10.4	32.3	0.0	0.158	0.088	0.0	389	1.0	0.0	0.0	45.4	70.9	44.8	83.9	32.3
739	739$_{dd}$	0.875	0.875	0.875	0.875	0.0	0.875	360	0.875	0.875	0.875	86.7	0.0	0.0	0.0	0.0	0.162	0.101	0.093	0.0	360	1.0	1.0	1.0	95.6	0.0	0.0	0.0	0.0
740	740$_{dd}$	0.75	0.875	0.875	0.875	0.125	0.812	210	0.75	0.875	0.875	81.8	−3.1	−5.1	6.0	238.4	0.299	0.104	0.088	0.0	210	0.0	1.0	1.0	56.8	−25.5	−41.5	48.7	238.4
741	741$_{dd}$	0.625	0.875	0.875	0.875	0.25	0.75	210	0.625	0.875	0.875	77.0	−6.3	−10.3	12.1	238.4	0.418	0.111	0.086	0.0	210	0.0	1.0	1.0	56.8	−25.5	−41.5	48.7	238.4
742	742$_{dd}$	0.5	0.875	0.875	0.875	0.375	0.687	210	0.5	0.875	0.875	72.1	−9.5	−15.5	18.2	238.4	0.545	0.123	0.088	0.0	210	0.0	1.0	1.0	56.8	−25.5	−41.5	48.7	238.4
743	743$_{dd}$	0.375	0.875	0.875	0.875	0.5	0.625	210	0.375	0.875	0.875	67.3	−12.7	−20.7	24.3	238.4	0.656	0.127	0.085	0.0	210	0.0	1.0	1.0	56.8	−25.5	−41.5	48.7	238.4
744	744$_{dd}$	0.25	0.875	0.875	0.875	0.625	0.562	210	0.25	0.875	0.875	62.4	−15.9	−25.9	30.4	238.4	0.741	0.131	0.083	0.0	210	0.0	1.0	1.0	56.8	−25.5	−41.5	48.7	238.4
745	745$_{dd}$	0.125	0.875	0.875	0.875	0.75	0.5	210	0.125	0.875	0.875	57.6	−19.1	−31.1	36.5	238.4	0.879	0.148	0.085	0.0	210	0.0	1.0	1.0	56.8	−25.5	−41.5	48.7	238.4
746	746$_{dd}$	0.0	0.875	0.875	0.875	0.875	0.437	210	0.0	0.875	0.875	52.7	−22.3	−36.3	42.6	238.4	0.99	0.164	0.081	0.0	210	0.0	1.0	1.0	56.8	−25.5	−41.5	48.7	238.4
747	747$_{dd}$	1.0	0.75	0.75	1.0	0.25	0.875	390	1.0	0.75	0.75	83.0	17.7	11.2	20.9	32.3	0.0	0.281	0.181	0.0	389	1.0	0.0	0.0	45.4	70.9	44.8	83.9	32.3
748	748$_{dd}$	0.875	0.75	0.75	0.875	0.125	0.812	390	0.875	0.75	0.75	80.4	8.8	5.6	10.4	32.3	0.127	0.248	0.185	0.0	389	1.0	0.0	0.0	45.4	70.9	44.8	83.9	32.3
749	749$_{dd}$	0.75	0.75	0.75	0.75	0.0	0.75	360	0.75	0.75	0.75	77.8	0.0	0.0	0.0	0.0	0.299	0.181	0.177	0.0	360	1.0	1.0	1.0	95.6	0.0	0.0	0.0	0.0
750	750$_{dd}$	0.625	0.75	0.75	0.75	0.125	0.687	210	0.625	0.75	0.75	72.9	−3.1	−5.1	6.0	238.4	0.417	0.188	0.172	0.0	210	0.0	1.0	1.0	56.8	−25.5	−41.5	48.7	238.4
751	751$_{dd}$	0.5	0.75	0.75	0.75	0.25	0.625	210	0.5	0.75	0.75	68.1	−6.3	−10.3	12.1	238.4	0.54	0.207	0.177	0.0	210	0.0	1.0	1.0	56.8	−25.5	−41.5	48.7	238.4
752	752$_{dd}$	0.375	0.75	0.75	0.75	0.375	0.562	210	0.375	0.75	0.75	63.2	−9.5	−15.5	18.2	238.4	0.651	0.22	0.173	0.0	210	0.0	1.0	1.0	56.8	−25.5	−41.5	48.7	238.4
753	753$_{dd}$	0.25	0.75	0.75	0.75	0.5	0.5	210	0.25	0.75	0.75	58.4	−12.7	−20.7	24.3	238.4	0.735	0.228	0.168	0.0	210	0.0	1.0	1.0	56.8	−25.5	−41.5	48.7	238.4
754	754$_{dd}$	0.125	0.75	0.75	0.75	0.625	0.437	210	0.125	0.75	0.75	53.5	−15.9	−25.9	30.4	238.4	0.87	0.266	0.173	0.0	210	0.0	1.0	1.0	56.8	−25.5	−41.5	48.7	238.4
755	755$_{dd}$	0.0	0.75	0.75	0.75	0.75	0.375	210	0.0	0.75	0.75	48.7	−19.1	−31.1	36.5	238.4	0.978	0.296	0.167	0.0	210	0.0	1.0	1.0	56.8	−25.5	−41.5	48.7	238.4
756	756$_{dd}$	1.0	0.625	0.625	1.0	0.375	0.812	390	1.0	0.625	0.625	76.8	26.6	16.8	31.4	32.3	0.0	0.4	0.267	0.0	389	1.0	0.0	0.0	45.4	70.9	44.8	83.9	32.3
757	757$_{dd}$	0.875	0.625	0.625	0.875	0.25	0.75	390	0.875	0.625	0.625	74.1	17.7	11.2	20.9	32.3	0.098	0.386	0.279	0.0	389	1.0	0.0	0.0	45.4	70.9	44.8	83.9	32.3
758	758$_{dd}$	0.75	0.625	0.625	0.75	0.125	0.687	390	0.75	0.625	0.625	71.5	8.8	5.6	10.4	32.3	0.277	0.336	0.273	0.0	389	1.0	0.0	0.0	45.4	70.9	44.8	83.9	32.3
759	759$_{dd}$	0.625	0.625	0.625	0.625	0.0	0.625	360	0.625	0.625	0.625	68.9	0.0	0.0	0.0	0.0	0.417	0.26	0.26	0.0	360	1.0	1.0	1.0	95.6	0.0	0.0	0.0	0.0
760	760$_{dd}$	0.5	0.625	0.625	0.625	0.125	0.562	210	0.5	0.625	0.625	64.0	−3.1	−5.1	6.0	238.4	0.539	0.291	0.266	0.0	210	0.0	1.0	1.0	56.8	−25.5	−41.5	48.7	238.4
761	761$_{dd}$	0.375	0.625	0.625	0.625	0.25	0.5	210	0.375	0.625	0.625	59.2	−6.3	−10.3	12.1	238.4	0.648	0.315	0.265	0.0	210	0.0	1.0	1.0	56.8	−25.5	−41.5	48.7	238.4
762	762$_{dd}$	0.25	0.625	0.625	0.625	0.375	0.437	210	0.25	0.625	0.625	54.3	−9.5	−15.5	18.2	238.4	0.731	0.336	0.258	0.0	210	0.0	1.0	1.0	56.8	−25.5	−41.5	48.7	238.4
763	763$_{dd}$	0.125	0.625	0.625	0.625	0.5	0.375	210	0.125	0.625	0.625	49.4	−12.7	−20.7	24.3	238.4	0.861	0.388	0.263	0.0	210	0.0	1.0	1.0	56.8	−25.5	−41.5	48.7	238.4
764	764$_{dd}$	0.0	0.625	0.625	0.625	0.625	0.312	210	0.0	0.625	0.625	44.6	−15.9	−25.9	30.4	238.4	0.972	0.422	0.26	0.0	210	0.0	1.0	1.0	56.8	−25.5	−41.5	48.7	238.4
765	765$_{dd}$	1.0	0.5	0.5	1.0	0.5	0.75	390	1.0	0.5	0.5	70.5	35.4	22.4	41.9	32.3	0.0	0.5	0.375	0.0	389	1.0	0.0	0.0	45.4	70.9	44.8	83.9	32.3
766	766$_{dd}$	0.875	0.5	0.5	0.875	0.375	0.687	390	0.875	0.5	0.5	67.9	26.6	16.8	31.4	32.3	0.086	0.487	0.38	0.0	389	1.0	0.0	0.0	45.4	70.9	44.8	83.9	32.3
767	767$_{dd}$	0.75	0.5	0.5	0.75	0.25	0.625	390	0.75	0.5	0.5	65.2	17.7	11.2	20.9	32.3	0.264	0.458	0.377	0.0	389	1.0	0.0	0.0	45.4	70.9	44.8	83.9	32.3
768	768$_{dd}$	0.625	0.5	0.5	0.625	0.125	0.562	390	0.625	0.5	0.5	62.6	8.8	5.6	10.4	32.3	0.399	0.407	0.351	0.0	389	1.0	0.0	0.0	45.4	70.9	44.8	83.9	32.3
769	769$_{dd}$	0.5	0.5	0.5	0.5	0.0	0.5	360	0.5	0.5	0.5	60.0	0.0	0.0	0.0	0.0	0.54	0.382	0.356	0.0	360	1.0	1.0	1.0	95.6	0.0	0.0	0.0	0.0
770	770$_{dd}$	0.375	0.5	0.5	0.5	0.125	0.437	210	0.375	0.5	0.5	55.1	−3.1	−5.1	6.0	238.4	0.648	0.401	0.354	0.0	210	0.0	1.0	1.0	56.8	−25.5	−41.5	48.7	238.4
771	771$_{dd}$	0.25	0.5	0.5	0.5	0.25	0.375	210	0.249	0.5	0.5	50.2	−6.3	−10.3	12.1	238.4	0.731	0.422	0.349	0.0	210	0.0	1.0	1.0	56.8	−25.5	−41.5	48.7	238.4
772	772$_{dd}$	0.125	0.5	0.5	0.5	0.375	0.312	210	0.124	0.5	0.5	45.4	−9.5	−15.5	18.2	238.4	0.858	0.475	0.36	0.0	210	0.0	1.0	1.0	56.8	−25.5	−41.5	48.7	238.4
773	773$_{dd}$	0.0	0.5	0.5	0.5	0.5	0.25	210	0.0	0.5	0.5	40.5	−12.7	−20.7	24.3	238.4	0.967	0.525	0.358	0.0	210	0.0	1.0	1.0	56.8	−25.5	−41.5	48.7	238.4
774	774$_{dd}$	1.0	0.375	0.375	1.0	0.625	0.687	390	1.0	0.375	0.375	64.2	44.3	28.0	52.4	32.3	0.0	0.625	0.5	0.0	389	1.0	0.0	0.0	45.4	70.9	44.8	83.9	32.3
775	775$_{dd}$	0.875	0.375	0.375	0.875	0.5	0.625	390	0.875	0.375	0.375	61.6	35.4	22.4	41.9	32.3	0.087	0.606	0.479	0.0	389	1.0	0.0	0.0	45.4	70.9	44.8	83.9	32.3
776	776$_{dd}$	0.75	0.375	0.375	0.75	0.375	0.562	390	0.75	0.375	0.375	59.0	26.6	16.8	31.4	32.3	0.259	0.576	0.476	0.0	389	1.0	0.0	0.0	45.4	70.9	44.8	83.9	32.3
777	777$_{dd}$	0.625	0.375	0.375	0.625	0.25	0.5	390	0.625	0.375	0.375	56.3	17.7	11.2	20.9	32.3	0.393	0.522	0.456	0.0	389	1.0	0.0	0.0	45.4	70.9	44.8	83.9	32.3
778	778$_{dd}$	0.5	0.375	0.375	0.5	0.125	0.437	390	0.5	0.375	0.375	53.7	8.8	5.6	10.4	32.3	0.531	0.51	0.467	0.0	389	1.0	0.0	0.0	45.4	70.9	44.8	83.9	32.3
779	779$_{dd}$	0.375	0.375	0.375	0.375	0.0	0.375	360	0.375	0.375	0.375	51.0	0.0	0.0	0.0	0.0	0.653	0.473	0.452	0.0	360	1.0	1.0	1.0	95.6	0.0	0.0	0.0	0.0
780	780$_{dd}$	0.25	0.375	0.375	0.375	0.125	0.312	210	0.249	0.375	0.375	46.2	−3.1	−5.1	6.0	238.4	0.735	0.5	0.448	0.0	210	0.0	1.0	1.0	56.8	−25.5	−41.5	48.7	238.4
781	781$_{dd}$	0.125	0.375	0.375	0.375	0.25	0.25	210	0.124	0.375	0.375	41.3	−6.3	−10.3	12.1	238.4	0.862	0.572	0.465	0.0	210	0.0	1.0	1.0	56.8	−25.5	−41.5	48.7	238.4
782	782$_{dd}$	0.0	0.375	0.375	0.375	0.375	0.187	210	0.0	0.375	0.375	36.5	−9.5	−15.5	18.2	238.4	0.967	0.637	0.461	0.0	210	0.0	1.0	1.0	56.8	−25.5	−41.5	48.7	238.4
783	783$_{dd}$	1.0	0.25	0.25	1.0	0.75	0.625	390	1.0	0.25	0.25	58.0	53.2	33.6	62.9	32.3	0.0	0.75	0.625	0.0	389	1.0	0.0	0.0	45.4	70.9	44.8	83.9	32.3
784	784$_{dd}$	0.875	0.25	0.25	0.875	0.625	0.562	390	0.875	0.25	0.25	55.3	44.3	28.0	52.4	32.3	0.105	0.732	0.604	0.0	389	1.0	0.0	0.0	45.4	70.9	44.8	83.9	32.3
785	785$_{dd}$	0.75	0.25	0.25	0.75	0.5	0.5	390	0.75	0.25	0.25	52.7	35.4	22.4	41.9	32.3	0.266	0.699	0.592	0.0	389	1.0	0.0	0.0	45.4	70.9	44.8	83.9	32.3
786	786$_{dd}$	0.625	0.25	0.25	0.625	0.375	0.437	390	0.625	0.25	0.25	50.1	26.6	16.8	31.4	32.3	0.396	0.655	0.575	0.0	389	1.0	0.0	0.0	45.4	70.9	44.8	83.9	32.3
787	787$_{dd}$	0.5	0.25	0.25	0.5	0.25	0.375	390	0.5	0.249	0.249	47.4	17.7	11.2	20.9	32.3	0.529	0.651	0.586	0.0	389	1.0	0.0	0.0	45.4	70.9	44.8	83.9	32.3
788	788$_{dd}$	0.375	0.25	0.25	0.375	0.125	0.312	390	0.375	0.249	0.249	44.8	8.8	5.6	10.4	32.3	0.649	0.62	0.565	0.0	389	1.0	0.0	0.0	45.4	70.9	44.8	83.9	32.3
789	789$_{dd}$	0.25	0.25	0.25	0.25	0.0	0.25	360	0.25	0.25	0.25	42.1	0.0	0.0	0.0	0.0	0.743	0.587	0.55	0.0	360	1.0	1.0	1.0	95.6	0.0	0.0	0.0	0.0
790	790$_{dd}$	0.125	0.25	0.25	0.25	0.125	0.187	210	0.124	0.25	0.25	37.3	−3.1	−5.1	6.0	238.4	0.873	0.675	0.588	0.0	210	0.0	1.0	1.0	56.8	−25.5	−41.5	48.7	238.4
791	791$_{dd}$	0.0	0.25	0.25	0.25	0.25	0.125	210	0.0	0.25	0.25	32.4	−6.3	−10.3	12.1	238.4	0.971	0.748	0.574	0.0	210	0.0	1.0	1.0	56.8	−25.5	−41.5	48.7	238.4
792	792$_{dd}$	1.0	0.125	0.125	1.0	0.875	0.562	390	1.0	0.125	0.125	51.7	62.0	39.2	73.4	32.3	0.0	0.841	0.749	0.0	389	1.0	0.0	0.0	45.4	70.9	44.8	83.9	32.3
793	793$_{dd}$	0.875	0.125	0.125	0.875	0.75	0.5	390	0.875	0.125	0.125	49.1	53.2	33.6	62.9	32.3	0.135	0.843	0.759	0.0	389	1.0	0.0	0.0	45.4	70.9	44.8	83.9	32.3
794	794$_{dd}$	0.75	0.125	0.125	0.75	0.625	0.437	390	0.75	0.125	0.125	46.4	44.3	28.0	52.4	32.3	0.284	0.815	0.741	0.0	389	1.0	0.0	0.0	45.4	70.9	44.8	83.9	32.3
795	795$_{dd}$	0.625	0.125	0.125	0.625	0.5	0.375	390	0.625	0.125	0.125	43.8	35.4	22.4	41.9	32.3	0.413	0.79	0.739	0.0	389	1.0	0.0	0.0	45.4	70.9	44.8	83.9	32.3
796	796$_{dd}$	0.5	0.125	0.125	0.5	0.375	0.312	390	0.5	0.124	0.124	41.1	26.6	16.8	31.4	32.3	0.54	0.784	0.745	0.0	389	1.0	0.0	0.0	45.4	70.9	44.8	83.9	32.3
797	797$_{dd}$	0.375	0.125	0.125	0.375	0.25	0.25	390	0.375	0.124	0.124	38.5	17.7	11.2	20.9	32.3	0.652	0.765	0.721	0.0	389	1.0	0.0	0.0	45.4	70.9	44.8	83.9	32.3
798	798$_{dd}$	0.25	0.125	0.125	0.25	0.125	0.187	390	0.25	0.124	0.124	35.9	8.8	5.6	10.4	32.3	0.744	0.753	0.714	0.0	389	1.0	0.0	0.0	45.4	70.9	44.8	83.9	32.3
799	799$_{dd}$	0.125	0.125	0.125	0.125	0.0	0.125	360	0.125	0.125	0.125	33.2	0.0	0.0	0.0	0.0	0.885	0.774	0.736	0.0	360	1.0	1.0	1.0	95.6	0.0	0.0	0.0	0.0
800	800$_{dd}$	0.0	0.125	0.125	0.125	0.125	0.062	210	0.0	0.125	0.125	28.4	−3.1	−5.1	6.0	238.4	0.979	0.849	0.731	0.0	210	0.0	1.0	1.0	56.8	−25.5	−41.5	48.7	238.4
801	801$_{dd}$	1.0	0.0	0.0	1.0	1.0	0.5	390	1.0	0.0	0.0	45.4	70.9	44.8	83.9	32.3	0.0	1.0	1.0	0.0	389	1.0	0.0	0.0	45.4	70.9	44.8	83.9	32.3
802	802$_{dd}$	0.875	0.0	0.0	0.875	0.875	0.437	390	0.875	0.0	0.0	42.8	62.0	39.2	73.4	32.3	0.171	0.983	0.994	0.0	389	1.0	0.0	0.0	45.4	70.9	44.8	83.9	32.3
803	803$_{dd}$	0.75	0.0	0.0	0.75	0.75	0.375	390	0.75	0.0	0.0	40.2	53.2	33.6	62.9	32.3	0.315	0.951	0.992	0.0	389	1.0	0.0	0.0	45.4	70.9	44.8	83.9	32.3
804	804$_{dd}$	0.625	0.0	0.0	0.625	0.625	0.312	390	0.625	0.0	0.0	37.5	44.3	28.0	52.4	32.3	0.444	0.936	1.0	0.0	389	1.0	0.0	0.0	45.4	70.9	44.8	83.9	32.3
805	805$_{dd}$	0.5	0.0	0.0	0.5	0.5	0.25	390	0.5	0.0	0.0	34.9	35.4	22.4	41.9	32.3	0.567	0.93	1.0	0.0	389	1.0	0.0	0.0	45.4	70.9	44.8	83.9	32.3
806	806$_{dd}$	0.375	0.0	0.0	0.375	0.375	0.187	390	0.375	0.0	0.0	32.2	26.6	16.8	31.4	32.3	0.67	0.922	1.0	0.0	389	1.0	0.0	0.0	45.4	70.9	44.8	83.9	32.3
807	807$_{dd}$	0.25	0.0	0.0	0.25	0.25	0.125	390	0.25	0.0	0.0	29.6	17.7	11.2	20.9	32.3	0.764	0.927	1.0	0.0	389	1.0	0.0	0.0	45.4	70.9	44.8	83.9	32.3
808	808$_{dd}$	0.125	0.0	0.0	0.125	0.125	0.062	390	0.125	0.0	0.0	27.0	8.8	5.6	10.4	32.3	0.9	0.966	1.0	0.0	389	1.0	0.0	0.0	45.4	70.9	44.8	83.9	32.3
809	809$_{dd}$	0.0	0.0	0.0	0.0	0.0	0.0	360	0.0	0.0	0.0	24.3	0.0	0.0	0.0	0.0	1.0	1.0	1.0	0.0	360	1.0	1.0	1.0	95.6	0.0	0.0	0.0	0.0

delta

Siehe ähnliche Dateien: http://130.149.60.45/~farbmetrik/PG47/PG47.HTM
Technische Information: http://www.ps.bam.de oder http://130.149.60.45/~farbmetrik

TUB-Registrierung: 20130201-PG47/PG47L0FP.PDF /.PS TUB-Material: Code=rha4ta
Anwendung für Messung von Offsetdruck-Ausgabe, Separation cmy0* (CMY0)

TUB-Prüfvorlage PG47; Norm-Prüfvorlage
Farben und Farbabstände, $\Delta E'$*, 3D=1, de=0, *cmy0**

Eingabe: *rgb/cmyk* −> *rgb*$_{dd}$
Ausgabe: 3D-Linearisierung *cmy0**$_{dd}$

TUB-Registrierung: 20130201-PG47/PG47L0FP.PDF /.PS TUB-Material: Code=rha4ta
Anwendung für Messung von Offsetdruck-Ausgabe, Separation cmy0* (CMY0)

n	HIC*$_{Fdd}$	*rgb*$_{Fdd}$			*ict*$_{Fdd}$			h_{si_Fdd}	*rgb**$_{Fdd}$			*LabCh**$_{Fdd}$				*cmyn**$_{sep,Fdd}$				$h_{siM,dd}$	*rgb**$_{Mdd}$			*LabCh**$_{Mdd}$				delta
810	810$_{dd}$	1.0	1.0	1.0	1.0	0.0	1.0	360	1.0	1.0	1.0	95.6	0.0	0.0	0.0	0.0	0.0	0.0	0.0	360	1.0	1.0	1.0	95.6	0.0	0.0	0.0	0.0
811	811$_{dd}$	0.875	0.875	1.0	1.0	0.125	0.937	270	0.875	0.875	1.0	86.8	3.6	−5.0	6.2	306.2	0.14	0.131	0.01	0.0	270	0.0	0.0	1.0	25.0	29.5	−40.4	50.0	306.2
812	812$_{dd}$	0.75	0.75	1.0	1.0	0.25	0.875	270	0.75	0.75	1.0	77.9	7.3	−10.1	12.5	306.2	0.269	0.232	0.007	0.0	270	0.0	0.0	1.0	25.0	29.5	−40.4	50.0	306.2
813	813$_{dd}$	0.625	0.625	1.0	1.0	0.375	0.812	270	0.625	0.625	1.0	69.1	11.0	−15.1	18.7	306.2	0.376	0.33	0.0	0.0	270	0.0	0.0	1.0	25.0	29.5	−40.4	50.0	306.2
814	814$_{dd}$	0.5	0.5	1.0	1.0	0.5	0.75	270	0.5	0.5	1.0	60.3	14.7	−20.2	25.0	306.2	0.493	0.447	0.003	0.0	270	0.0	0.0	1.0	25.0	29.5	−40.4	50.0	306.2
815	815$_{dd}$	0.375	0.375	1.0	1.0	0.625	0.687	270	0.375	0.375	1.0	51.5	18.4	−25.2	31.3	306.2	0.622	0.55	0.0	0.0	270	0.0	0.0	1.0	25.0	29.5	−40.4	50.0	306.2
816	816$_{dd}$	0.25	0.25	1.0	1.0	0.75	0.625	270	0.25	0.25	1.0	42.7	22.1	−30.3	37.5	306.2	0.711	0.661	0.0	0.0	270	0.0	0.0	1.0	25.0	29.5	−40.4	50.0	306.2
817	817$_{dd}$	0.125	0.125	1.0	1.0	0.875	0.562	270	0.125	0.125	1.0	33.9	25.8	−35.3	43.8	306.2	0.852	0.826	0.002	0.0	270	0.0	0.0	1.0	25.0	29.5	−40.4	50.0	306.2
818	818$_{dd}$	0.0	0.0	1.0	1.0	1.0	0.5	270	0.0	0.0	1.0	25.0	29.5	−40.4	50.0	306.2	0.999	1.0	0.0	0.0	270	0.0	0.0	1.0	25.0	29.5	−40.4	50.0	306.2
819	819$_{dd}$	1.0	1.0	0.875	1.0	0.125	0.937	90	1.0	1.0	0.875	94.6	−1.2	11.9	12.0	96.1	0.0	0.016	0.153	0.0	89	1.0	1.0	0.0	87.8	−10.2	95.4	96.0	96.1
820	820$_{dd}$	0.875	0.875	0.875	0.875	0.0	0.875	360	0.875	0.875	0.875	86.7	0.0	0.0	0.0	0.0	0.162	0.101	0.093	0.0	360	1.0	1.0	1.0	95.6	0.0	0.0	0.0	0.0
821	821$_{dd}$	0.75	0.75	0.875	0.875	0.125	0.812	270	0.75	0.75	0.875	77.9	3.6	−5.0	6.2	306.2	0.282	0.207	0.094	0.0	270	0.0	0.0	1.0	25.0	29.5	−40.4	50.0	306.2
822	822$_{dd}$	0.625	0.625	0.875	0.875	0.25	0.75	270	0.625	0.625	0.875	69.0	7.3	−10.1	12.5	306.2	0.387	0.309	0.093	0.0	270	0.0	0.0	1.0	25.0	29.5	−40.4	50.0	306.2
823	823$_{dd}$	0.5	0.5	0.875	0.875	0.375	0.687	270	0.5	0.5	0.875	60.2	11.0	−15.1	18.7	306.2	0.504	0.434	0.102	0.0	270	0.0	0.0	1.0	25.0	29.5	−40.4	50.0	306.2
824	824$_{dd}$	0.375	0.375	0.875	0.875	0.5	0.625	270	0.375	0.375	0.875	51.4	14.7	−20.2	25.0	306.2	0.628	0.534	0.103	0.0	270	0.0	0.0	1.0	25.0	29.5	−40.4	50.0	306.2
825	825$_{dd}$	0.25	0.25	0.875	0.875	0.625	0.562	270	0.25	0.25	0.875	42.6	18.4	−25.2	31.3	306.2	0.714	0.652	0.106	0.0	270	0.0	0.0	1.0	25.0	29.5	−40.4	50.0	306.2
826	826$_{dd}$	0.125	0.125	0.875	0.875	0.75	0.5	270	0.125	0.125	0.875	33.8	22.1	−30.3	37.5	306.2	0.852	0.819	0.129	0.0	270	0.0	0.0	1.0	25.0	29.5	−40.4	50.0	306.2
827	827$_{dd}$	0.0	0.0	0.875	0.875	0.875	0.437	270	0.0	0.0	0.875	24.9	25.8	−35.3	43.8	306.2	0.99	1.0	0.133	0.0	270	0.0	0.0	1.0	25.0	29.5	−40.4	50.0	306.2
828	828$_{dd}$	1.0	1.0	0.75	1.0	0.25	0.875	90	1.0	1.0	0.75	93.6	−2.5	23.8	24.0	96.1	0.0	0.023	0.289	0.0	89	1.0	1.0	0.0	87.8	−10.2	95.4	96.0	96.1
829	829$_{dd}$	0.875	0.875	0.75	0.875	0.125	0.812	90	0.875	0.875	0.75	85.7	−1.2	11.9	12.0	96.1	0.135	0.113	0.254	0.0	89	1.0	1.0	0.0	87.8	−10.2	95.4	96.0	96.1
830	830$_{dd}$	0.75	0.75	0.75	0.75	0.0	0.75	360	0.75	0.75	0.75	77.8	0.0	0.0	0.0	0.0	0.299	0.181	0.177	0.0	360	1.0	1.0	1.0	95.6	0.0	0.0	0.0	0.0
831	831$_{dd}$	0.625	0.625	0.75	0.75	0.125	0.687	270	0.625	0.625	0.75	68.9	3.6	−5.0	6.2	306.2	0.402	0.285	0.178	0.0	270	0.0	0.0	1.0	25.0	29.5	−40.4	50.0	306.2
832	832$_{dd}$	0.5	0.5	0.75	0.75	0.25	0.625	270	0.5	0.5	0.75	60.1	7.3	−10.1	12.5	306.2	0.516	0.419	0.194	0.0	270	0.0	0.0	1.0	25.0	29.5	−40.4	50.0	306.2
833	833$_{dd}$	0.375	0.375	0.75	0.75	0.375	0.562	270	0.375	0.375	0.75	51.3	11.0	−15.1	18.7	306.2	0.632	0.52	0.201	0.0	270	0.0	0.0	1.0	25.0	29.5	−40.4	50.0	306.2
834	834$_{dd}$	0.25	0.25	0.75	0.75	0.5	0.5	270	0.25	0.25	0.75	42.5	14.7	−20.2	25.0	306.2	0.719	0.642	0.208	0.0	270	0.0	0.0	1.0	25.0	29.5	−40.4	50.0	306.2
835	835$_{dd}$	0.125	0.125	0.75	0.75	0.625	0.437	270	0.125	0.125	0.75	33.7	18.4	−25.2	31.3	306.2	0.853	0.816	0.243	0.0	270	0.0	0.0	1.0	25.0	29.5	−40.4	50.0	306.2
836	836$_{dd}$	0.0	0.0	0.75	0.75	0.75	0.375	270	0.0	0.0	0.75	24.9	22.1	−30.3	37.5	306.2	0.984	1.0	0.25	0.0	270	0.0	0.0	1.0	25.0	29.5	−40.4	50.0	306.2
837	837$_{dd}$	1.0	1.0	0.625	1.0	0.375	0.812	90	1.0	1.0	0.625	92.6	−3.8	35.8	36.0	96.1	0.0	0.027	0.415	0.0	89	1.0	1.0	0.0	87.8	−10.2	95.4	96.0	96.1
838	838$_{dd}$	0.875	0.875	0.625	0.875	0.25	0.75	90	0.875	0.875	0.625	84.7	−2.5	23.8	24.0	96.1	0.12	0.122	0.392	0.0	89	1.0	1.0	0.0	87.8	−10.2	95.4	96.0	96.1
839	839$_{dd}$	0.75	0.75	0.625	0.75	0.125	0.687	90	0.75	0.75	0.625	76.8	−1.2	11.9	12.0	96.1	0.281	0.195	0.335	0.0	89	1.0	1.0	0.0	87.8	−10.2	95.4	96.0	96.1
840	840$_{dd}$	0.625	0.625	0.625	0.625	0.0	0.625	360	0.625	0.625	0.625	68.9	0.0	0.0	0.0	0.0	0.417	0.26	0.26	0.0	360	1.0	1.0	1.0	95.6	0.0	0.0	0.0	0.0
841	841$_{dd}$	0.5	0.5	0.625	0.625	0.125	0.562	270	0.5	0.5	0.625	60.0	3.6	−5.0	6.2	306.2	0.529	0.402	0.279	0.0	270	0.0	0.0	1.0	25.0	29.5	−40.4	50.0	306.2
842	842$_{dd}$	0.375	0.375	0.625	0.625	0.25	0.5	270	0.375	0.375	0.625	51.2	7.3	−10.1	12.5	306.2	0.638	0.505	0.293	0.0	270	0.0	0.0	1.0	25.0	29.5	−40.4	50.0	306.2
843	843$_{dd}$	0.25	0.25	0.625	0.625	0.375	0.437	270	0.25	0.25	0.625	42.4	11.0	−15.1	18.7	306.2	0.722	0.627	0.299	0.0	270	0.0	0.0	1.0	25.0	29.5	−40.4	50.0	306.2
844	844$_{dd}$	0.125	0.125	0.625	0.625	0.5	0.375	270	0.125	0.125	0.625	33.6	14.7	−20.2	25.0	306.2	0.857	0.807	0.344	0.0	270	0.0	0.0	1.0	25.0	29.5	−40.4	50.0	306.2
845	845$_{dd}$	0.0	0.0	0.625	0.625	0.625	0.312	270	0.0	0.0	0.625	24.8	18.4	−25.2	31.3	306.2	0.982	1.0	0.354	0.0	270	0.0	0.0	1.0	25.0	29.5	−40.4	50.0	306.2
846	846$_{dd}$	1.0	1.0	0.5	1.0	0.5	0.75	90	1.0	1.0	0.5	91.7	−5.1	47.7	48.0	96.1	0.0	0.027	0.529	0.0	89	1.0	1.0	0.0	87.8	−10.2	95.4	96.0	96.1
847	847$_{dd}$	0.875	0.875	0.5	0.875	0.375	0.687	90	0.875	0.875	0.5	83.7	−3.8	35.8	36.0	96.1	0.113	0.126	0.516	0.0	89	1.0	1.0	0.0	87.8	−10.2	95.4	96.0	96.1
848	848$_{dd}$	0.75	0.75	0.5	0.75	0.25	0.625	90	0.75	0.75	0.5	75.8	−2.5	23.8	24.0	96.1	0.269	0.203	0.474	0.0	89	1.0	1.0	0.0	87.8	−10.2	95.4	96.0	96.1
849	849$_{dd}$	0.625	0.625	0.5	0.625	0.125	0.562	90	0.625	0.625	0.5	67.9	−1.2	11.9	12.0	96.1	0.397	0.274	0.403	0.0	89	1.0	1.0	0.0	87.8	−10.2	95.4	96.0	96.1
850	850$_{dd}$	0.5	0.5	0.5	0.5	0.0	0.5	360	0.5	0.5	0.5	60.0	0.0	0.0	0.0	0.0	0.54	0.382	0.356	0.0	360	1.0	1.0	1.0	95.6	0.0	0.0	0.0	0.0
851	851$_{dd}$	0.375	0.375	0.5	0.5	0.125	0.437	270	0.375	0.375	0.5	51.1	3.6	−5.0	6.2	306.2	0.645	0.49	0.376	0.0	270	0.0	0.0	1.0	25.0	29.5	−40.4	50.0	306.2
852	852$_{dd}$	0.25	0.25	0.5	0.5	0.25	0.375	270	0.249	0.249	0.5	42.3	7.3	−10.1	12.5	306.2	0.726	0.611	0.385	0.0	270	0.0	0.0	1.0	25.0	29.5	−40.4	50.0	306.2
853	853$_{dd}$	0.125	0.125	0.5	0.5	0.375	0.312	270	0.124	0.124	0.5	33.5	11.0	−15.1	18.7	306.2	0.861	0.799	0.441	0.0	270	0.0	0.0	1.0	25.0	29.5	−40.4	50.0	306.2
854	854$_{dd}$	0.0	0.0	0.5	0.5	0.5	0.25	270	0.0	0.0	0.5	24.7	14.7	−20.2	25.0	306.2	0.979	1.0	0.459	0.0	270	0.0	0.0	1.0	25.0	29.5	−40.4	50.0	306.2
855	855$_{dd}$	1.0	1.0	0.375	1.0	0.625	0.687	90	1.0	1.0	0.375	90.7	−6.3	59.6	60.0	96.1	0.0	0.024	0.639	0.0	89	1.0	1.0	0.0	87.8	−10.2	95.4	96.0	96.1
856	856$_{dd}$	0.875	0.875	0.375	0.875	0.5	0.625	90	0.875	0.875	0.375	82.8	−5.1	47.7	48.0	96.1	0.109	0.123	0.633	0.0	89	1.0	1.0	0.0	87.8	−10.2	95.4	96.0	96.1
857	857$_{dd}$	0.75	0.75	0.375	0.75	0.375	0.562	90	0.75	0.75	0.375	74.8	−3.8	35.8	36.0	96.1	0.267	0.205	0.6	0.0	89	1.0	1.0	0.0	87.8	−10.2	95.4	96.0	96.1
858	858$_{dd}$	0.625	0.625	0.375	0.625	0.25	0.5	90	0.625	0.625	0.375	66.9	−2.5	23.8	24.0	96.1	0.386	0.28	0.538	0.0	89	1.0	1.0	0.0	87.8	−10.2	95.4	96.0	96.1
859	859$_{dd}$	0.5	0.5	0.375	0.5	0.125	0.437	90	0.5	0.5	0.375	59.0	−1.2	11.9	12.0	96.1	0.522	0.393	0.509	0.0	89	1.0	1.0	0.0	87.8	−10.2	95.4	96.0	96.1
860	860$_{dd}$	0.375	0.375	0.375	0.375	0.0	0.375	360	0.375	0.375	0.375	51.0	0.0	0.0	0.0	0.0	0.653	0.473	0.452	0.0	360	1.0	1.0	1.0	95.6	0.0	0.0	0.0	0.0
861	861$_{dd}$	0.25	0.25	0.375	0.375	0.125	0.312	270	0.249	0.249	0.375	42.2	3.6	−5.0	6.2	306.2	0.734	0.601	0.472	0.0	270	0.0	0.0	1.0	25.0	29.5	−40.4	50.0	306.2
862	862$_{dd}$	0.125	0.125	0.375	0.375	0.25	0.25	270	0.124	0.124	0.375	33.4	7.3	−10.1	12.5	306.2	0.867	0.792	0.538	0.0	270	0.0	0.0	1.0	25.0	29.5	−40.4	50.0	306.2
863	863$_{dd}$	0.0	0.0	0.375	0.375	0.375	0.187	270	0.0	0.0	0.375	24.6	11.0	−15.1	18.7	306.2	0.98	1.0	0.558	0.0	270	0.0	0.0	1.0	25.0	29.5	−40.4	50.0	306.2
864	864$_{dd}$	1.0	1.0	0.25	1.0	0.75	0.625	90	1.0	1.0	0.25	89.7	−7.6	71.6	72.0	96.1	0.0	0.02	0.753	0.0	89	1.0	1.0	0.0	87.8	−10.2	95.4	96.0	96.1
865	865$_{dd}$	0.875	0.875	0.25	0.875	0.625	0.562	90	0.875	0.875	0.25	81.8	−6.3	59.6	60.0	96.1	0.117	0.119	0.759	0.0	89	1.0	1.0	0.0	87.8	−10.2	95.4	96.0	96.1
866	866$_{dd}$	0.75	0.75	0.25	0.75	0.5	0.5	90	0.75	0.75	0.25	73.9	−5.1	47.7	48.0	96.1	0.269	0.204	0.731	0.0	89	1.0	1.0	0.0	87.8	−10.2	95.4	96.0	96.1
867	867$_{dd}$	0.625	0.625	0.25	0.625	0.375	0.437	90	0.625	0.625	0.25	65.9	−3.8	35.8	36.0	96.1	0.385	0.282	0.675	0.0	89	1.0	1.0	0.0	87.8	−10.2	95.4	96.0	96.1
868	868$_{dd}$	0.5	0.5	0.25	0.5	0.25	0.375	90	0.5	0.5	0.249	58.0	−2.5	23.8	24.0	96.1	0.514	0.401	0.661	0.0	89	1.0	1.0	0.0	87.8	−10.2	95.4	96.0	96.1
869	869$_{dd}$	0.375	0.375	0.25	0.375	0.125	0.312	90	0.375	0.375	0.249	50.1	−1.2	11.9	12.0	96.1	0.643	0.487	0.61	0.0	89	1.0	1.0	0.0	87.8	−10.2	95.4	96.0	96.1
870	870$_{dd}$	0.25	0.25	0.25	0.25	0.0	0.25	360	0.25	0.25	0.25	42.1	0.0	0.0	0.0	0.0	0.743	0.587	0.55	0.0	360	1.0	1.0	1.0	95.6	0.0	0.0	0.0	0.0
871	871$_{dd}$	0.125	0.125	0.25	0.25	0.125	0.187	270	0.124	0.124	0.25	33.3	3.6	−5.0	6.2	306.2	0.878	0.784	0.632	0.0	270	0.0	0.0	1.0	25.0	29.5	−40.4	50.0	306.2
872	872$_{dd}$	0.0	0.0	0.25	0.25	0.25	0.125	270	0.0	0.0	0.25	24.5	7.3	−10.1	12.5	306.2	0.984	0.994	0.671	0.0	270	0.0	0.0	1.0	25.0	29.5	−40.4	50.0	306.2
873	873$_{dd}$	1.0	1.0	0.125	1.0	0.875	0.562	90	1.0	1.0	0.125	88.8	−8.9	83.5	84.0	96.1	0.0	0.0	0.875	0.0	89	1.0	1.0	0.0	87.8	−10.2	95.4	96.0	96.1
874	874$_{dd}$	0.875	0.875	0.125	0.875	0.75	0.5	90	0.875	0.875	0.125	80.8	−7.6	71.6	72.0	96.1	0.129	0.115	0.88	0.0	89	1.0	1.0	0.0	87.8	−10.2	95.4	96.0	96.1
875	875$_{dd}$	0.75	0.75	0.125	0.75	0.625	0.437	90	0.75	0.75	0.125	72.9	−6.3	59.6	60.0	96.1	0.274	0.201	0.859	0.0	89	1.0	1.0	0.0	87.8	−10.2	95.4	96.0	96.1
876	876$_{dd}$	0.625	0.625	0.125	0.625	0.5	0.375	90	0.625	0.625	0.125	65.0	−5.1	47.7	48.0	96.1	0.391	0.286	0.821	0.0	89	1.0	1.0	0.0	87.8	−10.2	95.4	96.0	96.1
877	877$_{dd}$	0.5	0.5	0.125	0.5	0.375	0.312	90	0.5	0.5	0.124	57.0	−3.8	35.8	36.0	96.1	0.516	0.406	0.818	0.0	89	1.0	1.0	0.0	87.8	−10.2	95.4	96.0	96.1
878	878$_{dd}$	0.375	0.375	0.125	0.375	0.25	0.25	90	0.375	0.375	0.124	49.1	−2.5	23.8	24.0	96.1	0.637	0.496	0.783	0.0	89	1.0	1.0	0.0	87.8	−10.2	95.4	96.0	96.1
879	879$_{dd}$	0.25	0.25	0.125	0.25	0.125	0.187	90	0.25	0.25	0.124	41.2	−1.2	11.9	12.0	96.1	0.732	0.608	0.741	0.0	89	1.0	1.0	0.0	87.8	−10.2	95.4	96.0	96.1
880	880$_{dd}$	0.125	0.125	0.125	0.125	0.0	0.125	360	0.125	0.125	0.125	33.2	0.0	0.0	0.0	0.0	0.885	0.774	0.736	0.0	360	1.0	1.0	1.0	95.6	0.0	0.0	0.0	0.0
881	881$_{dd}$	0.0	0.0	0.125	0.125	0.125	0.062	270	0.0	0.0	0.125	24.4	3.6	−5.0	6.2	306.2	0.989	0.986	0.816	0.0	270	0.0	0.0	1.0	25.0	29.5	−40.4	50.0	306.2
882	882$_{dd}$	1.0	1.0	0.0	1.0	1.0	0.5	90	1.0	1.0	0.0	87.8	−10.2	95.4	96.0	96.1	0.0	0.0	1.0	0.0	89	1.0	1.0	0.0	87.8	−10.2	95.4	96.0	96.1
883	883$_{dd}$	0.875	0.875	0.0	0.875	0.875	0.437	90	0.875	0.875	0.0	79.8	−8.9	83.5	84.0	96.1	0.148	0.107	0.999	0.0	89	1.0	1.0	0.0	87.8	−10.2	95.4	96.0	96.1
884	884$_{dd}$	0.75	0.75	0.0	0.75	0.75	0.375	90	0.75	0.75	0.0	71.9	−7.6	71.6	72.0	96.1	0.285	0.195	0.988	0.0	89	1.0	1.0	0.0	87.8	−10.2	95.4	96.0	96.1
885	885$_{dd}$	0.625	0.625	0.0	0.625	0.625	0.312	90	0.625	0.625	0.0	64.0	−6.3	59.6	60.0	96.1	0.401	0.285	0.978	0.0	89	1.0	1.0	0.0	87.8	−10.2	95.4	96.0	96.1
886	886$_{dd}$	0.5	0.5	0.0	0.5	0.5	0.25	90	0.5	0.5	0.0	56.1	−5.1	47.7	48.0	96.1	0.524	0.405	0.988	0.0	89	1.0	1.0	0.0	87.8	−10.2	95.4	96.0	96.1
887	887$_{dd}$	0.375	0.375	0.0	0.375	0.375	0.187	90	0.375	0.375	0.0	48.1	−3.8	35.8	36.0	96.1	0.643	0.499	0.977	0.0	89	1.0	1.0	0.0	87.8	−10.2	95.4	96.0	96.1
888	888$_{dd}$	0.25	0.25	0.0	0.25	0.25	0.125	90	0.25	0.25	0.0	40.2	−2.5	23.8	24.0	96.1	0.729	0.621	0.977	0.0	89	1.0	1.0	0.0	87.8	−10.2	95.4	96.0	96.1
889	889$_{dd}$	0.125	0.125	0.0	0.125	0.125	0.062	90	0.125	0.125	0.0	32.3	−1.2	11.9	12.0	96.1	0.875	0.791	1.0	0.0	89	1.0	1.0	0.0	87.8	−10.2	95.4	96.0	96.1
890	890$_{dd}$	0.0	0.0	0.0	0.0	0.0	0.0	360	0.0	0.0	0.0	24.3	0.0	0.0	0.0	0.0	1.0	1.0	1.0	0.0	360	1.0	1.0	1.0	95.6	0.0	0.0	0.0	0.0

Siehe ähnliche Dateien: http://130.149.60.45/~farbmetrik/PG47/PG47.HTM
Technische Information: http://www.ps.bam.de oder http://130.149.60.45/~farbmetrik

TUB-Prüfvorlage PG47; Norm-Prüfvorlage
Farben und Farbabstände, $\Delta E'$*, 3D=1, de=0, *cmy0**

Eingabe: *rgb/cmyk* −> rgb_{dd}
Ausgabe: 3D-Linearisierung $cmy0^*_{dd}$

0−1031831−F0

n	HIC*$_{Fdd}$	*rgb*$_{Fdd}$			*ict*$_{Fdd}$			h_{si_Fdd}	*rgb**$_{Fdd}$			*LabCh**$_{Fdd}$					*cmyn**$_{sep,Fdd}$				$h_{siM,dd}$	*rgb**$_{Mdd}$			*LabCh**$_{Mdd}$				
891	891$_{dd}$	1.0	1.0	1.0	1.0	0.0	1.0	360	1.0	1.0	1.0	95.6	0.0	0.0	0.0	0.0	0.0	0.0	0.0	0.0	360	1.0	1.0	1.0	95.6	0.0	0.0	0.0	0.0
892	892$_{dd}$	1.0	0.875	1.0	1.0	0.125	0.937	330	1.0	0.875	1.0	89.4	9.9	0.0	9.9	359.8	0.0	0.159	0.012	0.0	330	1.0	0.0	1.0	46.1	79.3	−0.2	79.3	359.8
893	893$_{dd}$	1.0	0.75	1.0	1.0	0.25	0.875	330	1.0	0.75	1.0	83.2	19.8	0.0	19.8	359.8	0.0	0.291	0.017	0.0	330	1.0	0.0	1.0	46.1	79.3	−0.2	79.3	359.8
894	894$_{dd}$	1.0	0.625	1.0	1.0	0.375	0.812	330	1.0	0.625	1.0	77.0	29.7	0.0	29.7	359.8	0.0	0.414	0.021	0.0	330	1.0	0.0	1.0	46.1	79.3	−0.2	79.3	359.8
895	895$_{dd}$	1.0	0.5	1.0	1.0	0.5	0.75	330	1.0	0.5	1.0	70.8	39.6	−0.1	39.6	359.8	0.0	0.517	0.027	0.0	330	1.0	0.0	1.0	46.1	79.3	−0.2	79.3	359.8
896	896$_{dd}$	1.0	0.375	1.0	1.0	0.625	0.687	330	1.0	0.375	1.0	64.6	49.5	−0.1	49.5	359.8	0.0	0.639	0.029	0.0	330	1.0	0.0	1.0	46.1	79.3	−0.2	79.3	359.8
897	897$_{dd}$	1.0	0.25	1.0	1.0	0.75	0.625	330	1.0	0.25	1.0	58.4	59.4	−0.1	59.4	359.8	0.0	0.755	0.024	0.0	330	1.0	0.0	1.0	46.1	79.3	−0.2	79.3	359.8
898	898$_{dd}$	1.0	0.125	1.0	1.0	0.875	0.562	330	1.0	0.125	1.0	52.3	69.4	−0.1	69.4	359.8	0.0	0.874	0.029	0.0	330	1.0	0.0	1.0	46.1	79.3	−0.2	79.3	359.8
899	899$_{dd}$	1.0	0.0	1.0	1.0	1.0	0.5	330	1.0	0.0	1.0	46.1	79.3	−0.2	79.3	359.8	0.0	1.0	0.0	0.0	330	1.0	0.0	1.0	46.1	79.3	−0.2	79.3	359.8
900	900$_{dd}$	0.875	1.0	0.875	1.0	0.125	0.937	150	0.875	1.0	0.875	89.9	−8.1	3.7	8.9	155.5	0.197	0.0	0.141	0.0	149	0.0	1.0	0.0	50.0	−65.0	29.6	71.4	155.5
901	901$_{dd}$	0.875	0.875	0.875	0.875	0.0	0.875	360	0.875	0.875	0.875	86.7	0.0	0.0	0.0	0.0	0.162	0.101	0.093	0.0	360	1.0	1.0	1.0	95.6	0.0	0.0	0.0	0.0
902	902$_{dd}$	0.875	0.75	0.875	0.875	0.125	0.812	330	0.875	0.75	0.875	80.5	9.9	0.0	9.9	359.8	0.14	0.25	0.105	0.0	330	1.0	0.0	1.0	46.1	79.3	−0.2	79.3	359.8
903	903$_{dd}$	0.875	0.625	0.875	0.875	0.25	0.75	330	0.875	0.625	0.875	74.3	19.8	0.0	19.8	359.8	0.125	0.395	0.117	0.0	330	1.0	0.0	1.0	46.1	79.3	−0.2	79.3	359.8
904	904$_{dd}$	0.875	0.5	0.875	0.875	0.375	0.687	330	0.875	0.5	0.875	68.1	29.7	0.0	29.7	359.8	0.114	0.501	0.135	0.0	330	1.0	0.0	1.0	46.1	79.3	−0.2	79.3	359.8
905	905$_{dd}$	0.875	0.375	0.875	0.875	0.5	0.625	330	0.875	0.375	0.875	61.9	39.6	−0.1	39.6	359.8	0.114	0.629	0.148	0.0	330	1.0	0.0	1.0	46.1	79.3	−0.2	79.3	359.8
906	906$_{dd}$	0.875	0.25	0.875	0.875	0.625	0.562	330	0.875	0.25	0.875	55.7	49.5	−0.1	49.5	359.8	0.128	0.749	0.163	0.0	330	1.0	0.0	1.0	46.1	79.3	−0.2	79.3	359.8
907	907$_{dd}$	0.875	0.125	0.875	0.875	0.75	0.5	330	0.875	0.125	0.875	49.5	59.4	−0.1	59.4	359.8	0.15	0.855	0.186	0.0	330	1.0	0.0	1.0	46.1	79.3	−0.2	79.3	359.8
908	908$_{dd}$	0.875	0.0	0.875	0.875	0.875	0.437	330	0.875	0.0	0.875	43.4	69.4	−0.1	69.4	359.8	0.182	0.984	0.19	0.0	330	1.0	0.0	1.0	46.1	79.3	−0.2	79.3	359.8
909	909$_{dd}$	0.75	1.0	0.75	1.0	0.25	0.875	150	0.75	1.0	0.75	84.2	−16.2	7.4	17.8	155.5	0.341	0.0	0.252	0.0	149	0.0	1.0	0.0	50.0	−65.0	29.6	71.4	155.5
910	910$_{dd}$	0.75	0.875	0.75	0.875	0.125	0.812	150	0.75	0.875	0.75	81.0	−8.1	3.7	8.9	155.5	0.321	0.072	0.221	0.0	149	0.0	1.0	0.0	50.0	−65.0	29.6	71.4	155.5
911	911$_{dd}$	0.75	0.75	0.75	0.75	0.0	0.75	360	0.75	0.75	0.75	77.8	0.0	0.0	0.0	0.0	0.299	0.181	0.177	0.0	360	1.0	1.0	1.0	95.6	0.0	0.0	0.0	0.0
912	912$_{dd}$	0.75	0.625	0.75	0.75	0.125	0.687	330	0.75	0.625	0.75	71.6	9.9	0.0	9.9	359.8	0.286	0.336	0.193	0.0	330	1.0	0.0	1.0	46.1	79.3	−0.2	79.3	359.8
913	913$_{dd}$	0.75	0.5	0.75	0.75	0.25	0.625	330	0.75	0.5	0.75	65.4	19.8	0.0	19.8	359.8	0.28	0.459	0.212	0.0	330	1.0	0.0	1.0	46.1	79.3	−0.2	79.3	359.8
914	914$_{dd}$	0.75	0.375	0.75	0.75	0.375	0.562	330	0.75	0.375	0.75	59.2	29.7	0.0	29.7	359.8	0.279	0.582	0.233	0.0	330	1.0	0.0	1.0	46.1	79.3	−0.2	79.3	359.8
915	915$_{dd}$	0.75	0.25	0.75	0.75	0.5	0.5	330	0.75	0.25	0.75	53.0	39.6	−0.1	39.6	359.8	0.286	0.71	0.256	0.0	330	1.0	0.0	1.0	46.1	79.3	−0.2	79.3	359.8
916	916$_{dd}$	0.75	0.125	0.75	0.75	0.625	0.437	330	0.75	0.125	0.75	46.8	49.5	−0.1	49.5	359.8	0.303	0.826	0.283	0.0	330	1.0	0.0	1.0	46.1	79.3	−0.2	79.3	359.8
917	917$_{dd}$	0.75	0.0	0.75	0.75	0.75	0.375	330	0.75	0.0	0.75	40.6	59.4	−0.1	59.4	359.8	0.327	0.956	0.307	0.0	330	1.0	0.0	1.0	46.1	79.3	−0.2	79.3	359.8
918	918$_{dd}$	0.625	1.0	0.625	1.0	0.375	0.812	150	0.625	1.0	0.625	78.5	−24.3	11.1	26.7	155.5	0.48	0.0	0.376	0.0	149	0.0	1.0	0.0	50.0	−65.0	29.6	71.4	155.5
919	919$_{dd}$	0.625	0.875	0.625	0.875	0.25	0.75	150	0.625	0.875	0.625	75.3	−16.2	7.4	17.8	155.5	0.458	0.052	0.34	0.0	149	0.0	1.0	0.0	50.0	−65.0	29.6	71.4	155.5
920	920$_{dd}$	0.625	0.75	0.625	0.75	0.125	0.687	150	0.625	0.75	0.625	72.1	−8.1	3.7	8.9	155.5	0.437	0.166	0.305	0.0	149	0.0	1.0	0.0	50.0	−65.0	29.6	71.4	155.5
921	921$_{dd}$	0.625	0.625	0.625	0.625	0.0	0.625	360	0.625	0.625	0.625	68.9	0.0	0.0	0.0	0.0	0.417	0.26	0.26	0.0	360	1.0	1.0	1.0	95.6	0.0	0.0	0.0	0.0
922	922$_{dd}$	0.625	0.5	0.625	0.625	0.125	0.562	330	0.625	0.5	0.625	62.7	9.9	0.0	9.9	359.8	0.409	0.41	0.278	0.0	330	1.0	0.0	1.0	46.1	79.3	−0.2	79.3	359.8
923	923$_{dd}$	0.625	0.375	0.625	0.625	0.25	0.5	330	0.625	0.375	0.625	56.5	19.8	0.0	19.8	359.8	0.411	0.532	0.307	0.0	330	1.0	0.0	1.0	46.1	79.3	−0.2	79.3	359.8
924	924$_{dd}$	0.625	0.25	0.625	0.625	0.375	0.437	330	0.625	0.25	0.625	50.3	29.7	0.0	29.7	359.8	0.418	0.671	0.336	0.0	330	1.0	0.0	1.0	46.1	79.3	−0.2	79.3	359.8
925	925$_{dd}$	0.625	0.125	0.625	0.625	0.5	0.375	330	0.625	0.125	0.625	44.1	39.6	−0.1	39.6	359.8	0.433	0.801	0.376	0.0	330	1.0	0.0	1.0	46.1	79.3	−0.2	79.3	359.8
926	926$_{dd}$	0.625	0.0	0.625	0.625	0.625	0.312	330	0.625	0.0	0.625	37.9	49.5	−0.1	49.5	359.8	0.456	0.941	0.425	0.0	330	1.0	0.0	1.0	46.1	79.3	−0.2	79.3	359.8
927	927$_{dd}$	0.5	1.0	0.5	1.0	0.5	0.75	150	0.5	1.0	0.5	72.8	−32.5	14.8	35.7	155.5	0.625	0.0	0.5	0.0	149	0.0	1.0	0.0	50.0	−65.0	29.6	71.4	155.5
928	928$_{dd}$	0.5	0.875	0.5	0.875	0.375	0.687	150	0.5	0.875	0.5	69.6	−24.3	11.1	26.7	155.5	0.593	0.038	0.454	0.0	149	0.0	1.0	0.0	50.0	−65.0	29.6	71.4	155.5
929	929$_{dd}$	0.5	0.75	0.5	0.75	0.25	0.625	150	0.5	0.75	0.5	66.4	−16.2	7.4	17.8	155.5	0.575	0.164	0.431	0.0	149	0.0	1.0	0.0	50.0	−65.0	29.6	71.4	155.5
930	930$_{dd}$	0.5	0.625	0.5	0.625	0.125	0.562	150	0.5	0.625	0.5	63.2	−8.1	3.7	8.9	155.5	0.557	0.269	0.398	0.0	149	0.0	1.0	0.0	50.0	−65.0	29.6	71.4	155.5
931	931$_{dd}$	0.5	0.5	0.5	0.5	0.0	0.5	360	0.5	0.5	0.5	60.0	0.0	0.0	0.0	0.0	0.54	0.382	0.356	0.0	360	1.0	1.0	1.0	95.6	0.0	0.0	0.0	0.0
932	932$_{dd}$	0.5	0.375	0.5	0.5	0.125	0.437	330	0.5	0.375	0.5	53.8	9.9	0.0	9.9	359.8	0.541	0.509	0.39	0.0	330	1.0	0.0	1.0	46.1	79.3	−0.2	79.3	359.8
933	933$_{dd}$	0.5	0.25	0.5	0.5	0.25	0.375	330	0.5	0.249	0.5	47.6	19.8	0.0	19.8	359.8	0.546	0.654	0.422	0.0	330	1.0	0.0	1.0	46.1	79.3	−0.2	79.3	359.8
934	934$_{dd}$	0.5	0.125	0.5	0.5	0.375	0.312	330	0.5	0.124	0.5	41.4	29.7	0.0	29.7	359.8	0.56	0.79	0.47	0.0	330	1.0	0.0	1.0	46.1	79.3	−0.2	79.3	359.8
935	935$_{dd}$	0.5	0.0	0.5	0.5	0.5	0.25	330	0.5	0.0	0.5	35.2	39.6	−0.1	39.6	359.8	0.583	0.931	0.522	0.0	330	1.0	0.0	1.0	46.1	79.3	−0.2	79.3	359.8
936	936$_{dd}$	0.375	1.0	0.375	1.0	0.625	0.687	150	0.375	1.0	0.375	67.1	−40.6	18.5	44.6	155.5	0.706	0.0	0.623	0.0	149	0.0	1.0	0.0	50.0	−65.0	29.6	71.4	155.5
937	937$_{dd}$	0.375	0.875	0.375	0.875	0.5	0.625	150	0.375	0.875	0.375	63.9	−32.5	14.8	35.7	155.5	0.692	0.037	0.556	0.0	149	0.0	1.0	0.0	50.0	−65.0	29.6	71.4	155.5
938	938$_{dd}$	0.375	0.75	0.375	0.75	0.375	0.562	150	0.375	0.75	0.375	60.7	−24.3	11.1	26.7	155.5	0.68	0.165	0.536	0.0	149	0.0	1.0	0.0	50.0	−65.0	29.6	71.4	155.5
939	939$_{dd}$	0.375	0.625	0.375	0.625	0.25	0.5	150	0.375	0.625	0.375	57.5	−16.2	7.4	17.8	155.5	0.67	0.273	0.511	0.0	149	0.0	1.0	0.0	50.0	−65.0	29.6	71.4	155.5
940	940$_{dd}$	0.375	0.5	0.375	0.5	0.125	0.437	150	0.375	0.5	0.375	54.3	−8.1	3.7	8.9	155.5	0.659	0.389	0.486	0.0	149	0.0	1.0	0.0	50.0	−65.0	29.6	71.4	155.5
941	941$_{dd}$	0.375	0.375	0.375	0.375	0.0	0.375	360	0.375	0.375	0.375	51.0	0.0	0.0	0.0	0.0	0.653	0.473	0.452	0.0	360	1.0	1.0	1.0	95.6	0.0	0.0	0.0	0.0
942	942$_{dd}$	0.375	0.25	0.375	0.375	0.125	0.312	330	0.375	0.249	0.375	44.9	9.9	0.0	9.9	359.8	0.656	0.62	0.49	0.0	330	1.0	0.0	1.0	46.1	79.3	−0.2	79.3	359.8
943	943$_{dd}$	0.375	0.125	0.375	0.375	0.25	0.25	330	0.375	0.124	0.375	38.7	19.8	0.0	19.8	359.8	0.664	0.768	0.539	0.0	330	1.0	0.0	1.0	46.1	79.3	−0.2	79.3	359.8
944	944$_{dd}$	0.375	0.0	0.375	0.375	0.375	0.187	330	0.375	0.0	0.375	32.5	29.7	0.0	29.7	359.8	0.682	0.921	0.607	0.0	330	1.0	0.0	1.0	46.1	79.3	−0.2	79.3	359.8
945	945$_{dd}$	0.25	1.0	0.25	1.0	0.75	0.625	150	0.25	1.0	0.25	61.4	−48.7	22.2	53.5	155.5	0.812	0.0	0.749	0.0	149	0.0	1.0	0.0	50.0	−65.0	29.6	71.4	155.5
946	946$_{dd}$	0.25	0.875	0.25	0.875	0.625	0.562	150	0.25	0.875	0.25	58.2	−40.6	18.5	44.6	155.5	0.796	0.051	0.672	0.0	149	0.0	1.0	0.0	50.0	−65.0	29.6	71.4	155.5
947	947$_{dd}$	0.25	0.75	0.25	0.75	0.5	0.5	150	0.25	0.75	0.25	55.0	−32.5	14.8	35.7	155.5	0.784	0.18	0.652	0.0	149	0.0	1.0	0.0	50.0	−65.0	29.6	71.4	155.5
948	948$_{dd}$	0.25	0.625	0.25	0.625	0.375	0.437	150	0.25	0.625	0.25	51.8	−24.3	11.1	26.7	155.5	0.769	0.292	0.627	0.0	149	0.0	1.0	0.0	50.0	−65.0	29.6	71.4	155.5
949	949$_{dd}$	0.25	0.5	0.25	0.5	0.25	0.375	150	0.249	0.5	0.249	48.6	−16.2	7.4	17.8	155.5	0.755	0.402	0.604	0.0	149	0.0	1.0	0.0	50.0	−65.0	29.6	71.4	155.5
950	950$_{dd}$	0.25	0.375	0.25	0.375	0.125	0.312	150	0.249	0.375	0.249	45.4	−8.1	3.7	8.9	155.5	0.749	0.489	0.578	0.0	149	0.0	1.0	0.0	50.0	−65.0	29.6	71.4	155.5
951	951$_{dd}$	0.25	0.25	0.25	0.25	0.0	0.25	360	0.25	0.25	0.25	42.1	0.0	0.0	0.0	0.0	0.743	0.587	0.55	0.0	360	1.0	1.0	1.0	95.6	0.0	0.0	0.0	0.0
952	952$_{dd}$	0.25	0.125	0.25	0.25	0.125	0.187	330	0.25	0.124	0.25	36.0	9.9	0.0	9.9	359.8	0.753	0.756	0.616	0.0	330	1.0	0.0	1.0	46.1	79.3	−0.2	79.3	359.8
953	953$_{dd}$	0.25	0.0	0.25	0.25	0.25	0.125	330	0.25	0.0	0.25	29.8	19.8	0.0	19.8	359.8	0.784	0.927	0.736	0.0	330	1.0	0.0	1.0	46.1	79.3	−0.2	79.3	359.8
954	954$_{dd}$	0.125	1.0	0.125	1.0	0.875	0.562	150	0.125	1.0	0.125	55.7	−56.8	25.9	62.5	155.5	0.914	0.0	0.874	0.0	149	0.0	1.0	0.0	50.0	−65.0	29.6	71.4	155.5
955	955$_{dd}$	0.125	0.875	0.125	0.875	0.75	0.5	150	0.125	0.875	0.125	52.5	−48.7	22.2	53.5	155.5	0.906	0.095	0.823	0.0	149	0.0	1.0	0.0	50.0	−65.0	29.6	71.4	155.5
956	956$_{dd}$	0.125	0.75	0.125	0.75	0.625	0.437	150	0.125	0.75	0.125	49.3	−40.6	18.5	44.6	155.5	0.901	0.223	0.81	0.0	149	0.0	1.0	0.0	50.0	−65.0	29.6	71.4	155.5
957	957$_{dd}$	0.125	0.625	0.125	0.625	0.5	0.375	150	0.125	0.625	0.125	46.1	−32.5	14.8	35.7	155.5	0.895	0.357	0.798	0.0	149	0.0	1.0	0.0	50.0	−65.0	29.6	71.4	155.5
958	958$_{dd}$	0.125	0.5	0.125	0.5	0.375	0.312	150	0.124	0.5	0.124	42.9	−24.3	11.1	26.7	155.5	0.89	0.458	0.788	0.0	149	0.0	1.0	0.0	50.0	−65.0	29.6	71.4	155.5
959	959$_{dd}$	0.125	0.375	0.125	0.375	0.25	0.25	150	0.124	0.375	0.124	39.7	−16.2	7.4	17.8	155.5	0.885	0.564	0.773	0.0	149	0.0	1.0	0.0	50.0	−65.0	29.6	71.4	155.5
960	960$_{dd}$	0.125	0.25	0.125	0.25	0.125	0.187	150	0.124	0.25	0.124	36.4	−8.1	3.7	8.9	155.5	0.885	0.673	0.755	0.0	149	0.0	1.0	0.0	50.0	−65.0	29.6	71.4	155.5
961	961$_{dd}$	0.125	0.125	0.125	0.125	0.0	0.125	360	0.125	0.125	0.125	33.2	0.0	0.0	0.0	0.0	0.885	0.774	0.736	0.0	360	1.0	1.0	1.0	95.6	0.0	0.0	0.0	0.0
962	962$_{dd}$	0.125	0.0	0.125	0.125	0.125	0.062	330	0.125	0.0	0.125	27.0	9.9	0.0	9.9	359.8	0.904	0.957	0.862	0.0	330	1.0	0.0	1.0	46.1	79.3	−0.2	79.3	359.8
963	963$_{dd}$	0.0	1.0	0.0	1.0	1.0	0.5	150	0.0	1.0	0.0	50.0	−65.0	29.6	71.4	155.5	1.0	0.0	1.0	0.0	149	0.0	1.0	0.0	50.0	−65.0	29.6	71.4	155.5
964	964$_{dd}$	0.0	0.875	0.0	0.875	0.875	0.437	150	0.0	0.875	0.0	46.8	−56.8	25.9	62.5	155.5	0.991	0.16	0.998	0.0	149	0.0	1.0	0.0	50.0	−65.0	29.6	71.4	155.5
965	965$_{dd}$	0.0	0.75	0.0	0.75	0.75	0.375	150	0.0	0.75	0.0	43.6	−48.7	22.2	53.5	155.5	0.988	0.294	0.992	0.0	149	0.0	1.0	0.0	50.0	−65.0	29.6	71.4	155.5
966	966$_{dd}$	0.0	0.625	0.0	0.625	0.625	0.312	150	0.0	0.625	0.0	40.4	−40.6	18.5	44.6	155.5	0.983	0.419	0.986	0.0	149	0.0	1.0	0.0	50.0	−65.0	29.6	71.4	155.5
967	967$_{dd}$	0.0	0.5	0.0	0.5	0.5	0.25	150	0.0	0.5	0.0	37.2	−32.5	14.8	35.7	155.5	0.982	0.524	0.985	0.0	149	0.0	1.0	0.0	50.0	−65.0	29.6	71.4	155.5
968	968$_{dd}$	0.0	0.375	0.0	0.375	0.375	0.187	150	0.0	0.375	0.0	34.0	−24.3	11.1	26.7	155.5	0.983	0.641	0.986	0.0	149	0.0	1.0	0.0	50.0	−65.0	29.6	71.4	155.5
969	969$_{dd}$	0.0	0.25	0.0	0.25	0.25	0.125	150	0.0	0.25	0.0	30.7	−16.2	7.4	17.8	155.5	0.986	0.754	0.984	0.0	149	0.0	1.0	0.0	50.0	−65.0	29.6	71.4	155.5
970	970$_{dd}$	0.0	0.125	0.0	0.125	0.125	0.062	150	0.0	0.125	0.0	27.5	−8.1	3.7	8.9	155.5	0.992	0.866	1.0	0.0	149	0.0	1.0	0.0	50.0	−65.0	29.6	71.4	155.5
971	971$_{dd}$	0.0	0.0	0.0	0.0	0.0	0.0	360	0.0	0.0	0.0	24.3	0.0	0.0	0.0	0.0	1.0	1.0	1.0	0.0	360	1.0	1.0	1.0	95.6	0.0	0.0	0.0	0.0
																				delta									

0−1031931−F0

PG470−7N, Seite 20/22−F

Siehe ähnliche Dateien: http://130.149.60.45/~farbmetrik/PG47/PG47.HTM
Technische Information: http://www.ps.bam.de oder http://130.149.60.45/~farbmetrik

TUB-Registrierung: 20130201-PG47/PG47L0FP.PDF /.PS TUB-Material: Code=rha4ta
Anwendung für Messung von Offsetdruck-Ausgabe, Separation cmy0* (CMY0)

n	HIC*$_{Fdd}$	*rgb*$_{Fdd}$			*ict*$_{Fdd}$			h_{si_Fdd}	*rgb**$_{Fdd}$			*LabCh**$_{Fdd}$				*cmyn**$_{sep,Fdd}$				$h_{siM,dd}$	*rgb**$_{Mdd}$			*LabCh**$_{Mdd}$			
972	972$_{dd}$	0.0	0.0	0.0	0.0	0.0	0.0	360	0.0	0.0	0.0	24.3	0.0	0.0	0.0	1.0	1.0	1.0	0.0	360	1.0	1.0	1.0	95.6	0.0	0.0	0.0
973	973$_{dd}$	0.125	0.125	0.125	0.125	0.0	0.125	360	0.125	0.125	0.125	33.2	0.0	0.0	0.0	0.885	0.774	0.736	0.0	360	1.0	1.0	1.0	95.6	0.0	0.0	0.0
974	974$_{dd}$	0.25	0.25	0.25	0.25	0.0	0.25	360	0.25	0.25	0.25	42.1	0.0	0.0	0.0	0.743	0.587	0.55	0.0	360	1.0	1.0	1.0	95.6	0.0	0.0	0.0
975	975$_{dd}$	0.375	0.375	0.375	0.375	0.0	0.375	360	0.375	0.375	0.375	51.0	0.0	0.0	0.0	0.653	0.473	0.452	0.0	360	1.0	1.0	1.0	95.6	0.0	0.0	0.0
976	976$_{dd}$	0.5	0.5	0.5	0.5	0.0	0.5	360	0.5	0.5	0.5	60.0	0.0	0.0	0.0	0.54	0.382	0.356	0.0	360	1.0	1.0	1.0	95.6	0.0	0.0	0.0
977	977$_{dd}$	0.625	0.625	0.625	0.625	0.0	0.625	360	0.625	0.625	0.625	68.9	0.0	0.0	0.0	0.417	0.26	0.26	0.0	360	1.0	1.0	1.0	95.6	0.0	0.0	0.0
978	978$_{dd}$	0.75	0.75	0.75	0.75	0.0	0.75	360	0.75	0.75	0.75	77.8	0.0	0.0	0.0	0.299	0.181	0.177	0.0	360	1.0	1.0	1.0	95.6	0.0	0.0	0.0
979	979$_{dd}$	0.875	0.875	0.875	0.875	0.0	0.875	360	0.875	0.875	0.875	86.7	0.0	0.0	0.0	0.162	0.101	0.093	0.0	360	1.0	1.0	1.0	95.6	0.0	0.0	0.0
980	980$_{dd}$	1.0	1.0	1.0	1.0	0.0	1.0	360	1.0	1.0	1.0	95.6	0.0	0.0	0.0	0.0	0.0	0.0	0.0	360	1.0	1.0	1.0	95.6	0.0	0.0	0.0
981	981$_{dd}$	0.0	0.0	0.0	0.0	0.0	0.0	360	0.0	0.0	0.0	24.3	0.0	0.0	0.0	1.0	1.0	1.0	0.0	360	1.0	1.0	1.0	95.6	0.0	0.0	0.0
982	982$_{dd}$	0.125	0.125	0.125	0.125	0.0	0.125	360	0.125	0.125	0.125	33.2	0.0	0.0	0.0	0.885	0.774	0.736	0.0	360	1.0	1.0	1.0	95.6	0.0	0.0	0.0
983	983$_{dd}$	0.25	0.25	0.25	0.25	0.0	0.25	360	0.25	0.25	0.25	42.1	0.0	0.0	0.0	0.743	0.587	0.55	0.0	360	1.0	1.0	1.0	95.6	0.0	0.0	0.0
984	984$_{dd}$	0.375	0.375	0.375	0.375	0.0	0.375	360	0.375	0.375	0.375	51.0	0.0	0.0	0.0	0.653	0.473	0.452	0.0	360	1.0	1.0	1.0	95.6	0.0	0.0	0.0
985	985$_{dd}$	0.5	0.5	0.5	0.5	0.0	0.5	360	0.5	0.5	0.5	60.0	0.0	0.0	0.0	0.54	0.382	0.356	0.0	360	1.0	1.0	1.0	95.6	0.0	0.0	0.0
986	986$_{dd}$	0.625	0.625	0.625	0.625	0.0	0.625	360	0.625	0.625	0.625	68.9	0.0	0.0	0.0	0.417	0.26	0.26	0.0	360	1.0	1.0	1.0	95.6	0.0	0.0	0.0
987	987$_{dd}$	0.75	0.75	0.75	0.75	0.0	0.75	360	0.75	0.75	0.75	77.8	0.0	0.0	0.0	0.299	0.181	0.177	0.0	360	1.0	1.0	1.0	95.6	0.0	0.0	0.0
988	988$_{dd}$	0.875	0.875	0.875	0.875	0.0	0.875	360	0.875	0.875	0.875	86.7	0.0	0.0	0.0	0.162	0.101	0.093	0.0	360	1.0	1.0	1.0	95.6	0.0	0.0	0.0
989	989$_{dd}$	1.0	1.0	1.0	1.0	0.0	1.0	360	1.0	1.0	1.0	95.6	0.0	0.0	0.0	0.0	0.0	0.0	0.0	360	1.0	1.0	1.0	95.6	0.0	0.0	0.0
990	990$_{dd}$	0.0	0.0	0.0	0.0	0.0	0.0	360	0.0	0.0	0.0	24.3	0.0	0.0	0.0	1.0	1.0	1.0	0.0	360	1.0	1.0	1.0	95.6	0.0	0.0	0.0
991	991$_{dd}$	0.125	0.125	0.125	0.125	0.0	0.125	360	0.125	0.125	0.125	33.2	0.0	0.0	0.0	0.885	0.774	0.736	0.0	360	1.0	1.0	1.0	95.6	0.0	0.0	0.0
992	992$_{dd}$	0.25	0.25	0.25	0.25	0.0	0.25	360	0.25	0.25	0.25	42.1	0.0	0.0	0.0	0.743	0.587	0.55	0.0	360	1.0	1.0	1.0	95.6	0.0	0.0	0.0
993	993$_{dd}$	0.375	0.375	0.375	0.375	0.0	0.375	360	0.375	0.375	0.375	51.0	0.0	0.0	0.0	0.653	0.473	0.452	0.0	360	1.0	1.0	1.0	95.6	0.0	0.0	0.0
994	994$_{dd}$	0.5	0.5	0.5	0.5	0.0	0.5	360	0.5	0.5	0.5	60.0	0.0	0.0	0.0	0.54	0.382	0.356	0.0	360	1.0	1.0	1.0	95.6	0.0	0.0	0.0
995	995$_{dd}$	0.625	0.625	0.625	0.625	0.0	0.625	360	0.625	0.625	0.625	68.9	0.0	0.0	0.0	0.417	0.26	0.26	0.0	360	1.0	1.0	1.0	95.6	0.0	0.0	0.0
996	996$_{dd}$	0.75	0.75	0.75	0.75	0.0	0.75	360	0.75	0.75	0.75	77.8	0.0	0.0	0.0	0.299	0.181	0.177	0.0	360	1.0	1.0	1.0	95.6	0.0	0.0	0.0
997	997$_{dd}$	0.875	0.875	0.875	0.875	0.0	0.875	360	0.875	0.875	0.875	86.7	0.0	0.0	0.0	0.162	0.101	0.093	0.0	360	1.0	1.0	1.0	95.6	0.0	0.0	0.0
998	998$_{dd}$	1.0	1.0	1.0	1.0	0.0	1.0	360	1.0	1.0	1.0	95.6	0.0	0.0	0.0	0.0	0.0	0.0	0.0	360	1.0	1.0	1.0	95.6	0.0	0.0	0.0
999	999$_{dd}$	0.0	0.0	0.0	0.0	0.0	0.0	360	0.0	0.0	0.0	24.3	0.0	0.0	0.0	1.0	1.0	1.0	0.0	360	1.0	1.0	1.0	95.6	0.0	0.0	0.0
1000	1000$_{dd}$	0.125	0.125	0.125	0.125	0.0	0.125	360	0.125	0.125	0.125	33.2	0.0	0.0	0.0	0.885	0.774	0.736	0.0	360	1.0	1.0	1.0	95.6	0.0	0.0	0.0
1001	1001$_{dd}$	0.25	0.25	0.25	0.25	0.0	0.25	360	0.25	0.25	0.25	42.1	0.0	0.0	0.0	0.743	0.587	0.55	0.0	360	1.0	1.0	1.0	95.6	0.0	0.0	0.0
1002	1002$_{dd}$	0.375	0.375	0.375	0.375	0.0	0.375	360	0.375	0.375	0.375	51.0	0.0	0.0	0.0	0.653	0.473	0.452	0.0	360	1.0	1.0	1.0	95.6	0.0	0.0	0.0
1003	1003$_{dd}$	0.5	0.5	0.5	0.5	0.0	0.5	360	0.5	0.5	0.5	60.0	0.0	0.0	0.0	0.54	0.382	0.356	0.0	360	1.0	1.0	1.0	95.6	0.0	0.0	0.0
1004	1004$_{dd}$	0.625	0.625	0.625	0.625	0.0	0.625	360	0.625	0.625	0.625	68.9	0.0	0.0	0.0	0.417	0.26	0.26	0.0	360	1.0	1.0	1.0	95.6	0.0	0.0	0.0
1005	1005$_{dd}$	0.75	0.75	0.75	0.75	0.0	0.75	360	0.75	0.75	0.75	77.8	0.0	0.0	0.0	0.299	0.181	0.177	0.0	360	1.0	1.0	1.0	95.6	0.0	0.0	0.0
1006	1006$_{dd}$	0.875	0.875	0.875	0.875	0.0	0.875	360	0.875	0.875	0.875	86.7	0.0	0.0	0.0	0.162	0.101	0.093	0.0	360	1.0	1.0	1.0	95.6	0.0	0.0	0.0
1007	1007$_{dd}$	1.0	1.0	1.0	1.0	0.0	1.0	360	1.0	1.0	1.0	95.6	0.0	0.0	0.0	0.0	0.0	0.0	0.0	360	1.0	1.0	1.0	95.6	0.0	0.0	0.0
1008	1008$_{dd}$	0.0	0.0	0.0	0.0	0.0	0.0	360	0.0	0.0	0.0	24.3	0.0	0.0	0.0	1.0	1.0	1.0	0.0	360	1.0	1.0	1.0	95.6	0.0	0.0	0.0
1009	1009$_{dd}$	0.066	0.066	0.066	0.066	0.0	0.066	360	0.066	0.066	0.066	29.0	0.0	0.0	0.0	0.935	0.855	0.825	0.0	360	1.0	1.0	1.0	95.6	0.0	0.0	0.0
1010	1010$_{dd}$	0.133	0.133	0.133	0.133	0.0	0.133	360	0.133	0.133	0.133	33.8	0.0	0.0	0.0	0.879	0.763	0.725	0.0	360	1.0	1.0	1.0	95.6	0.0	0.0	0.0
1011	1011$_{dd}$	0.2	0.2	0.2	0.2	0.0	0.2	360	0.2	0.2	0.2	38.6	0.0	0.0	0.0	0.799	0.661	0.614	0.0	360	1.0	1.0	1.0	95.6	0.0	0.0	0.0
1012	1012$_{dd}$	0.266	0.266	0.266	0.266	0.0	0.266	360	0.266	0.266	0.266	43.3	0.0	0.0	0.0	0.731	0.571	0.537	0.0	360	1.0	1.0	1.0	95.6	0.0	0.0	0.0
1013	1013$_{dd}$	0.333	0.333	0.333	0.333	0.0	0.333	360	0.333	0.333	0.333	48.1	0.0	0.0	0.0	0.682	0.507	0.485	0.0	360	1.0	1.0	1.0	95.6	0.0	0.0	0.0
1014	1014$_{dd}$	0.4	0.4	0.4	0.4	0.0	0.4	360	0.4	0.4	0.4	52.8	0.0	0.0	0.0	0.636	0.454	0.433	0.0	360	1.0	1.0	1.0	95.6	0.0	0.0	0.0
1015	1015$_{dd}$	0.466	0.466	0.466	0.466	0.0	0.466	360	0.466	0.466	0.466	57.5	0.0	0.0	0.0	0.574	0.404	0.381	0.0	360	1.0	1.0	1.0	95.6	0.0	0.0	0.0
1016	1016$_{dd}$	0.533	0.533	0.533	0.533	0.0	0.533	360	0.533	0.533	0.533	62.3	0.0	0.0	0.0	0.509	0.354	0.33	0.0	360	1.0	1.0	1.0	95.6	0.0	0.0	0.0
1017	1017$_{dd}$	0.6	0.6	0.6	0.6	0.0	0.6	360	0.6	0.6	0.6	67.1	0.0	0.0	0.0	0.442	0.285	0.278	0.0	360	1.0	1.0	1.0	95.6	0.0	0.0	0.0
1018	1018$_{dd}$	0.666	0.666	0.666	0.666	0.0	0.666	360	0.666	0.666	0.666	71.8	0.0	0.0	0.0	0.377	0.228	0.228	0.0	360	1.0	1.0	1.0	95.6	0.0	0.0	0.0
1019	1019$_{dd}$	0.734	0.734	0.734	0.734	0.0	0.734	360	0.734	0.734	0.734	76.6	0.0	0.0	0.0	0.314	0.191	0.186	0.0	360	1.0	1.0	1.0	95.6	0.0	0.0	0.0
1020	1020$_{dd}$	0.8	0.8	0.8	0.8	0.0	0.8	360	0.8	0.8	0.8	81.3	0.0	0.0	0.0	0.252	0.153	0.146	0.0	360	1.0	1.0	1.0	95.6	0.0	0.0	0.0
1021	1021$_{dd}$	0.866	0.866	0.866	0.866	0.0	0.866	360	0.866	0.866	0.866	86.0	0.0	0.0	0.0	0.173	0.108	0.099	0.0	360	1.0	1.0	1.0	95.6	0.0	0.0	0.0
1022	1022$_{dd}$	0.933	0.933	0.933	0.933	0.0	0.933	360	0.933	0.933	0.933	90.8	0.0	0.0	0.0	0.09	0.054	0.05	0.0	360	1.0	1.0	1.0	95.6	0.0	0.0	0.0
1023	1023$_{dd}$	1.0	1.0	1.0	1.0	0.0	1.0	360	1.0	1.0	1.0	95.6	0.0	0.0	0.0	0.0	0.0	0.0	0.0	360	1.0	1.0	1.0	95.6	0.0	0.0	0.0
1024	1024$_{dd}$	0.0	0.0	0.0	0.0	0.0	0.0	360	0.0	0.0	0.0	24.3	0.0	0.0	0.0	1.0	1.0	1.0	0.0	360	1.0	1.0	1.0	95.6	0.0	0.0	0.0
1025	1025$_{dd}$	0.066	0.066	0.066	0.066	0.0	0.066	360	0.066	0.066	0.066	29.0	0.0	0.0	0.0	0.935	0.855	0.825	0.0	360	1.0	1.0	1.0	95.6	0.0	0.0	0.0
1026	1026$_{dd}$	0.133	0.133	0.133	0.133	0.0	0.133	360	0.133	0.133	0.133	33.8	0.0	0.0	0.0	0.879	0.763	0.725	0.0	360	1.0	1.0	1.0	95.6	0.0	0.0	0.0
1027	1027$_{dd}$	0.2	0.2	0.2	0.2	0.0	0.2	360	0.2	0.2	0.2	38.6	0.0	0.0	0.0	0.799	0.661	0.614	0.0	360	1.0	1.0	1.0	95.6	0.0	0.0	0.0
1028	1028$_{dd}$	0.266	0.266	0.266	0.266	0.0	0.266	360	0.266	0.266	0.266	43.3	0.0	0.0	0.0	0.731	0.571	0.537	0.0	360	1.0	1.0	1.0	95.6	0.0	0.0	0.0
1029	1029$_{dd}$	0.333	0.333	0.333	0.333	0.0	0.333	360	0.333	0.333	0.333	48.1	0.0	0.0	0.0	0.682	0.507	0.485	0.0	360	1.0	1.0	1.0	95.6	0.0	0.0	0.0
1030	1030$_{dd}$	0.4	0.4	0.4	0.4	0.0	0.4	360	0.4	0.4	0.4	52.8	0.0	0.0	0.0	0.636	0.454	0.433	0.0	360	1.0	1.0	1.0	95.6	0.0	0.0	0.0
1031	1031$_{dd}$	0.466	0.466	0.466	0.466	0.0	0.466	360	0.466	0.466	0.466	57.5	0.0	0.0	0.0	0.574	0.404	0.381	0.0	360	1.0	1.0	1.0	95.6	0.0	0.0	0.0
1032	1032$_{dd}$	0.533	0.533	0.533	0.533	0.0	0.533	360	0.533	0.533	0.533	62.3	0.0	0.0	0.0	0.509	0.354	0.33	0.0	360	1.0	1.0	1.0	95.6	0.0	0.0	0.0
1033	1033$_{dd}$	0.6	0.6	0.6	0.6	0.0	0.6	360	0.6	0.6	0.6	67.1	0.0	0.0	0.0	0.442	0.285	0.278	0.0	360	1.0	1.0	1.0	95.6	0.0	0.0	0.0
1034	1034$_{dd}$	0.666	0.666	0.666	0.666	0.0	0.666	360	0.666	0.666	0.666	71.8	0.0	0.0	0.0	0.377	0.228	0.228	0.0	360	1.0	1.0	1.0	95.6	0.0	0.0	0.0
1035	1035$_{dd}$	0.734	0.734	0.734	0.734	0.0	0.734	360	0.734	0.734	0.734	76.6	0.0	0.0	0.0	0.314	0.191	0.186	0.0	360	1.0	1.0	1.0	95.6	0.0	0.0	0.0
1036	1036$_{dd}$	0.8	0.8	0.8	0.8	0.0	0.8	360	0.8	0.8	0.8	81.3	0.0	0.0	0.0	0.252	0.153	0.146	0.0	360	1.0	1.0	1.0	95.6	0.0	0.0	0.0
1037	1037$_{dd}$	0.866	0.866	0.866	0.866	0.0	0.866	360	0.866	0.866	0.866	86.0	0.0	0.0	0.0	0.173	0.108	0.099	0.0	360	1.0	1.0	1.0	95.6	0.0	0.0	0.0
1038	1038$_{dd}$	0.933	0.933	0.933	0.933	0.0	0.933	360	0.933	0.933	0.933	90.8	0.0	0.0	0.0	0.09	0.054	0.05	0.0	360	1.0	1.0	1.0	95.6	0.0	0.0	0.0
1039	1039$_{dd}$	1.0	1.0	1.0	1.0	0.0	1.0	360	1.0	1.0	1.0	95.6	0.0	0.0	0.0	0.0	0.0	0.0	0.0	360	1.0	1.0	1.0	95.6	0.0	0.0	0.0
1040	1040$_{dd}$	0.0	0.0	0.0	0.0	0.0	0.0	360	0.0	0.0	0.0	24.3	0.0	0.0	0.0	1.0	1.0	1.0	0.0	360	1.0	1.0	1.0	95.6	0.0	0.0	0.0
1041	1041$_{dd}$	0.066	0.066	0.066	0.066	0.0	0.066	360	0.066	0.066	0.066	29.0	0.0	0.0	0.0	0.935	0.855	0.825	0.0	360	1.0	1.0	1.0	95.6	0.0	0.0	0.0
1042	1042$_{dd}$	0.133	0.133	0.133	0.133	0.0	0.133	360	0.133	0.133	0.133	33.8	0.0	0.0	0.0	0.879	0.763	0.725	0.0	360	1.0	1.0	1.0	95.6	0.0	0.0	0.0
1043	1043$_{dd}$	0.2	0.2	0.2	0.2	0.0	0.2	360	0.2	0.2	0.2	38.6	0.0	0.0	0.0	0.799	0.661	0.614	0.0	360	1.0	1.0	1.0	95.6	0.0	0.0	0.0
1044	1044$_{dd}$	0.266	0.266	0.266	0.266	0.0	0.266	360	0.266	0.266	0.266	43.3	0.0	0.0	0.0	0.731	0.571	0.537	0.0	360	1.0	1.0	1.0	95.6	0.0	0.0	0.0
1045	1045$_{dd}$	0.333	0.333	0.333	0.333	0.0	0.333	360	0.333	0.333	0.333	48.1	0.0	0.0	0.0	0.682	0.507	0.485	0.0	360	1.0	1.0	1.0	95.6	0.0	0.0	0.0
1046	1046$_{dd}$	0.4	0.4	0.4	0.4	0.0	0.4	360	0.4	0.4	0.4	52.8	0.0	0.0	0.0	0.636	0.454	0.433	0.0	360	1.0	1.0	1.0	95.6	0.0	0.0	0.0
1047	1047$_{dd}$	0.466	0.466	0.466	0.466	0.0	0.466	360	0.466	0.466	0.466	57.5	0.0	0.0	0.0	0.574	0.404	0.381	0.0	360	1.0	1.0	1.0	95.6	0.0	0.0	0.0
1048	1048$_{dd}$	0.533	0.533	0.533	0.533	0.0	0.533	360	0.533	0.533	0.533	62.3	0.0	0.0	0.0	0.509	0.354	0.33	0.0	360	1.0	1.0	1.0	95.6	0.0	0.0	0.0
1049	1049$_{dd}$	0.6	0.6	0.6	0.6	0.0	0.6	360	0.6	0.6	0.6	67.1	0.0	0.0	0.0	0.442	0.285	0.278	0.0	360	1.0	1.0	1.0	95.6	0.0	0.0	0.0
1050	1050$_{dd}$	0.666	0.666	0.666	0.666	0.0	0.666	360	0.666	0.666	0.666	71.8	0.0	0.0	0.0	0.377	0.228	0.228	0.0	360	1.0	1.0	1.0	95.6	0.0	0.0	0.0
1051	1051$_{dd}$	0.734	0.734	0.734	0.734	0.0	0.734	360	0.734	0.734	0.734	76.6	0.0	0.0	0.0	0.314	0.191	0.186	0.0	360	1.0	1.0	1.0	95.6	0.0	0.0	0.0
1052	1052$_{dd}$	0.8	0.8	0.8	0.8	0.0	0.8	360	0.8	0.8	0.8	81.3	0.0	0.0	0.0	0.252	0.153	0.146	0.0	360	1.0	1.0	1.0	95.6	0.0	0.0	0.0

delta

0−1032031−F0

PG470−7N, Seite 21/22−F

Siehe ähnliche Dateien: http://130.149.60.45/~farbmetrik/PG47/PG47.HTM
Technische Information: http://www.ps.bam.de oder http://130.149.60.45/~farbmetrik

TUB-Registrierung: 20130201-PG47/PG47L0FP.PDF /.PS TUB-Material: Code=rha4ta
Anwendung für Messung von Offsetdruck-Ausgabe, Separation cmy0* (CMY0)

n	HIC*$_{Fdd}$	*rgb*$_{Fdd}$			*ict*$_{Fdd}$			$h_{siF,dd}$	*rgb**$_{Fdd}$			*LabCh**$_{Fdd}$				*cmyn**$_{sep,Fdd}$				$h_{siM,dd}$	*rgb**$_{Mdd}$			*LabCh**$_{Mdd}$			
1053	1053$_{dd}$	0.866	0.866	0.866	0.866	0.0	0.866	360	0.866	0.866	0.866	86.0	0.0	0.0	0.0	0.173	0.108	0.099	0.0	360	1.0	1.0	1.0	95.6	0.0	0.0	0.0
1054	1054$_{dd}$	0.933	0.933	0.933	0.933	0.0	0.933	360	0.933	0.933	0.933	90.8	0.0	0.0	0.0	0.09	0.054	0.05	0.0	360	1.0	1.0	1.0	95.6	0.0	0.0	0.0
1055	1055$_{dd}$	1.0	1.0	1.0	1.0	0.0	1.0	360	1.0	1.0	1.0	95.6	0.0	0.0	0.0	0.0	0.0	0.0	0.0	360	1.0	1.0	1.0	95.6	0.0	0.0	0.0
1056	1056$_{dd}$	0.0	0.0	0.0	0.0	0.0	0.0	360	0.0	0.0	0.0	24.3	0.0	0.0	0.0	1.0	1.0	1.0	0.0	360	1.0	1.0	1.0	95.6	0.0	0.0	0.0
1057	1057$_{dd}$	0.066	0.066	0.066	0.066	0.0	0.066	360	0.066	0.066	0.066	29.0	0.0	0.0	0.0	0.935	0.855	0.825	0.0	360	1.0	1.0	1.0	95.6	0.0	0.0	0.0
1058	1058$_{dd}$	0.133	0.133	0.133	0.133	0.0	0.133	360	0.133	0.133	0.133	33.8	0.0	0.0	0.0	0.879	0.763	0.725	0.0	360	1.0	1.0	1.0	95.6	0.0	0.0	0.0
1059	1059$_{dd}$	0.2	0.2	0.2	0.2	0.0	0.2	360	0.2	0.2	0.2	38.6	0.0	0.0	0.0	0.799	0.661	0.614	0.0	360	1.0	1.0	1.0	95.6	0.0	0.0	0.0
1060	1060$_{dd}$	0.266	0.266	0.266	0.266	0.0	0.266	360	0.266	0.266	0.266	43.3	0.0	0.0	0.0	0.731	0.571	0.537	0.0	360	1.0	1.0	1.0	95.6	0.0	0.0	0.0
1061	1061$_{dd}$	0.333	0.333	0.333	0.333	0.0	0.333	360	0.333	0.333	0.333	48.1	0.0	0.0	0.0	0.682	0.507	0.485	0.0	360	1.0	1.0	1.0	95.6	0.0	0.0	0.0
1062	1062$_{dd}$	0.4	0.4	0.4	0.4	0.0	0.4	360	0.4	0.4	0.4	52.8	0.0	0.0	0.0	0.636	0.454	0.433	0.0	360	1.0	1.0	1.0	95.6	0.0	0.0	0.0
1063	1063$_{dd}$	0.466	0.466	0.466	0.466	0.0	0.466	360	0.466	0.466	0.466	57.5	0.0	0.0	0.0	0.574	0.404	0.381	0.0	360	1.0	1.0	1.0	95.6	0.0	0.0	0.0
1064	1064$_{dd}$	0.533	0.533	0.533	0.533	0.0	0.533	360	0.533	0.533	0.533	62.3	0.0	0.0	0.0	0.509	0.354	0.33	0.0	360	1.0	1.0	1.0	95.6	0.0	0.0	0.0
1065	1065$_{dd}$	0.6	0.6	0.6	0.6	0.0	0.6	360	0.6	0.6	0.6	67.1	0.0	0.0	0.0	0.442	0.285	0.278	0.0	360	1.0	1.0	1.0	95.6	0.0	0.0	0.0
1066	1066$_{dd}$	0.666	0.666	0.666	0.666	0.0	0.666	360	0.666	0.666	0.666	71.8	0.0	0.0	0.0	0.377	0.228	0.228	0.0	360	1.0	1.0	1.0	95.6	0.0	0.0	0.0
1067	1067$_{dd}$	0.734	0.734	0.734	0.734	0.0	0.734	360	0.734	0.734	0.734	76.6	0.0	0.0	0.0	0.314	0.191	0.186	0.0	360	1.0	1.0	1.0	95.6	0.0	0.0	0.0
1068	1068$_{dd}$	0.8	0.8	0.8	0.8	0.0	0.8	360	0.8	0.8	0.8	81.3	0.0	0.0	0.0	0.252	0.153	0.146	0.0	360	1.0	1.0	1.0	95.6	0.0	0.0	0.0
1069	1069$_{dd}$	0.866	0.866	0.866	0.866	0.0	0.866	360	0.866	0.866	0.866	86.0	0.0	0.0	0.0	0.173	0.108	0.099	0.0	360	1.0	1.0	1.0	95.6	0.0	0.0	0.0
1070	1070$_{dd}$	0.933	0.933	0.933	0.933	0.0	0.933	360	0.933	0.933	0.933	90.8	0.0	0.0	0.0	0.09	0.054	0.05	0.0	360	1.0	1.0	1.0	95.6	0.0	0.0	0.0
1071	1071$_{dd}$	1.0	1.0	1.0	1.0	0.0	1.0	360	1.0	1.0	1.0	95.6	0.0	0.0	0.0	0.0	0.0	0.0	0.0	360	1.0	1.0	1.0	95.6	0.0	0.0	0.0
1072	1072$_{dd}$	0.0	0.0	0.0	0.0	0.0	0.0	360	0.0	0.0	0.0	24.3	0.0	0.0	0.0	1.0	1.0	1.0	0.0	360	1.0	1.0	1.0	95.6	0.0	0.0	0.0
1073	1073$_{dd}$	1.0	1.0	1.0	1.0	0.0	1.0	360	1.0	1.0	1.0	95.6	0.0	0.0	0.0	0.0	0.0	0.0	0.0	360	1.0	1.0	1.0	95.6	0.0	0.0	0.0
1074	1074$_{dd}$	1.0	0.0	0.0	1.0	1.0	0.5	390	1.0	0.0	0.0	45.4	70.9	44.8	83.9	32.3	0.0	1.0	1.0	0.0	389	1.0	0.0	0.0	45.4	70.9	44.8	83.9	32.3
1075	1075$_{dd}$	0.0	1.0	1.0	1.0	1.0	0.5	210	0.0	1.0	1.0	56.8	−25.5	−41.5	48.7	238.4	1.0	0.0	0.0	0.0	210	0.0	1.0	1.0	56.8	−25.5	−41.5	48.7	238.4
1076	1076$_{dd}$	1.0	1.0	0.0	1.0	1.0	0.5	90	1.0	1.0	0.0	87.8	−10.2	95.4	96.0	96.1	0.0	0.0	1.0	0.0	89	1.0	1.0	0.0	87.8	−10.2	95.4	96.0	96.1
1077	1077$_{dd}$	0.0	0.0	1.0	1.0	1.0	0.5	270	0.0	0.0	1.0	25.0	29.5	−40.4	50.0	306.2	0.999	1.0	0.0	0.0	270	0.0	0.0	1.0	25.0	29.5	−40.4	50.0	306.2
1078	1078$_{dd}$	0.0	1.0	0.0	1.0	1.0	0.5	150	0.0	1.0	0.0	50.0	−65.0	29.6	71.4	155.5	1.0	0.0	1.0	0.0	149	0.0	1.0	0.0	50.0	−65.0	29.6	71.4	155.5
1079	1079$_{dd}$	1.0	0.0	1.0	1.0	1.0	0.5	330	1.0	0.0	1.0	46.1	79.3	−0.2	79.3	359.8	0.0	1.0	0.0	0.0	330	1.0	0.0	1.0	46.1	79.3	−0.2	79.3	359.8

delta

Siehe ähnliche Dateien: http://130.149.60.45/~farbmetrik/PG47/PG47.HTM
Technische Information: http://www.ps.bam.de oder http://130.149.60.45/~farbmetrik

TUB-Registrierung: 20130201-PG47/PG47L0FP.PDF /.PS
Anwendung für Messung von Offsetdruck-Ausgabe, Separation cmy0* (CMY0)
TUB-Material: Code=rha4ta