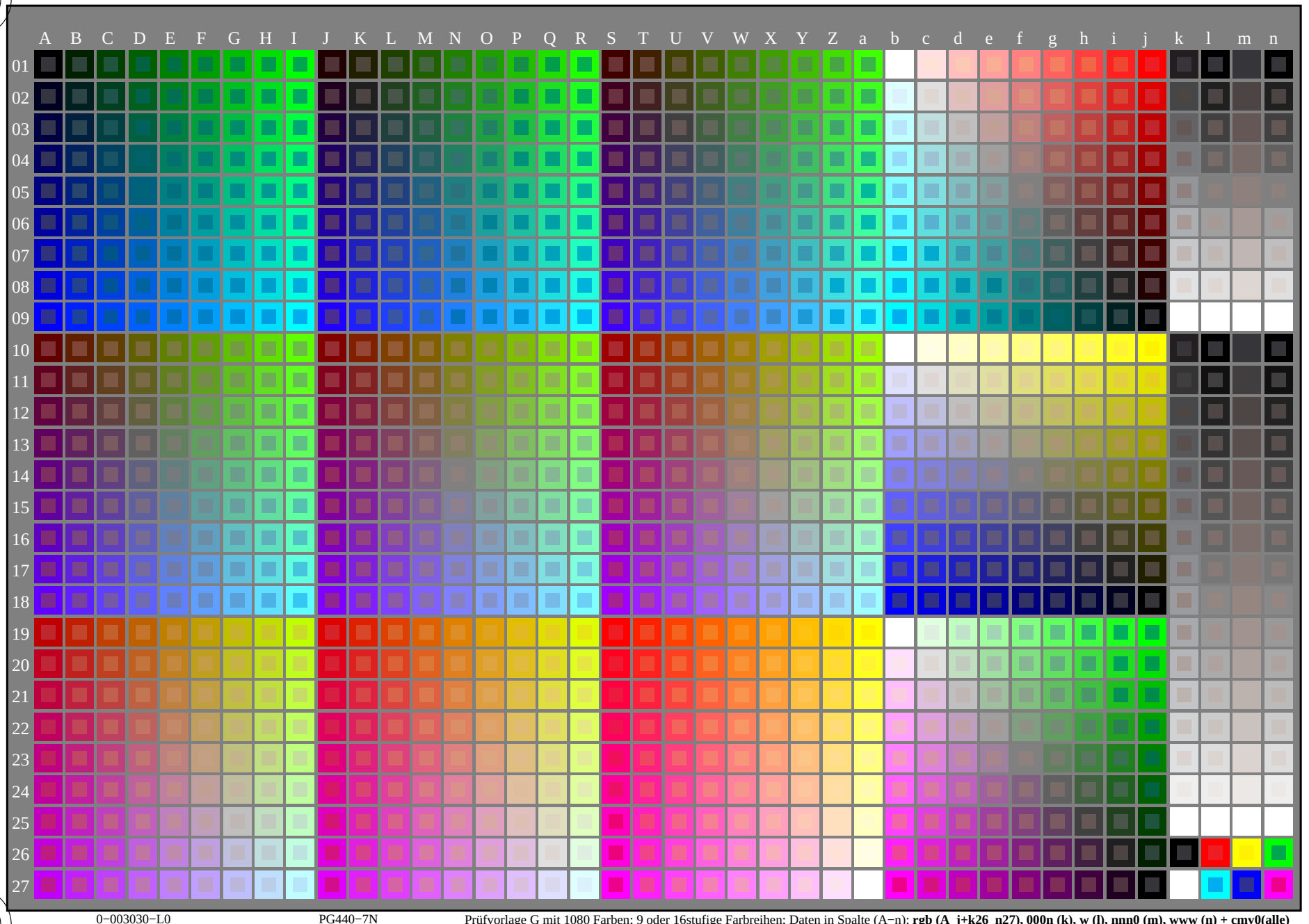

0−003030−L0 PG440−7N Prüfvorlage G mit 1080 Farben; 9 oder 16stufige Farbreihen; Daten in Spalte (A−n): **rgb (A_j+k26_n27), 000n (k), w (l), nnn0 (m), www (n) + cmy0(alle)**

TUB-Prüfvorlage PG44; Norm-Prüfvorlage
1080 Normfarben; Bildtechnologie

Eingabe: *rgb/cmyk −> rgb/cmyk*
Ausgabe: keine Änderung

Siehe ähnliche Dateien: http://130.149.60.45/~farbmetrik/PG44/PG44.HTM
Technische Information: http://www.ps.bam.de oder http://130.149.60.45/~farbmetrik

TUB-Registrierung: 20130201-PG44/PG44L0NP.PDF /.PS
Anwendung für Messung von Offsetdruck-Ausgabe

TUB-Material: Code=rha4ta

http://130.149.60.45/~farbmetrik/PG44/PG44L0NP.PDF /.PS; Transfer Ausgabe
N: Keine 3D-Linearisierung (OL) in Datei (F) oder PS-Startup (S), Seite 2/22

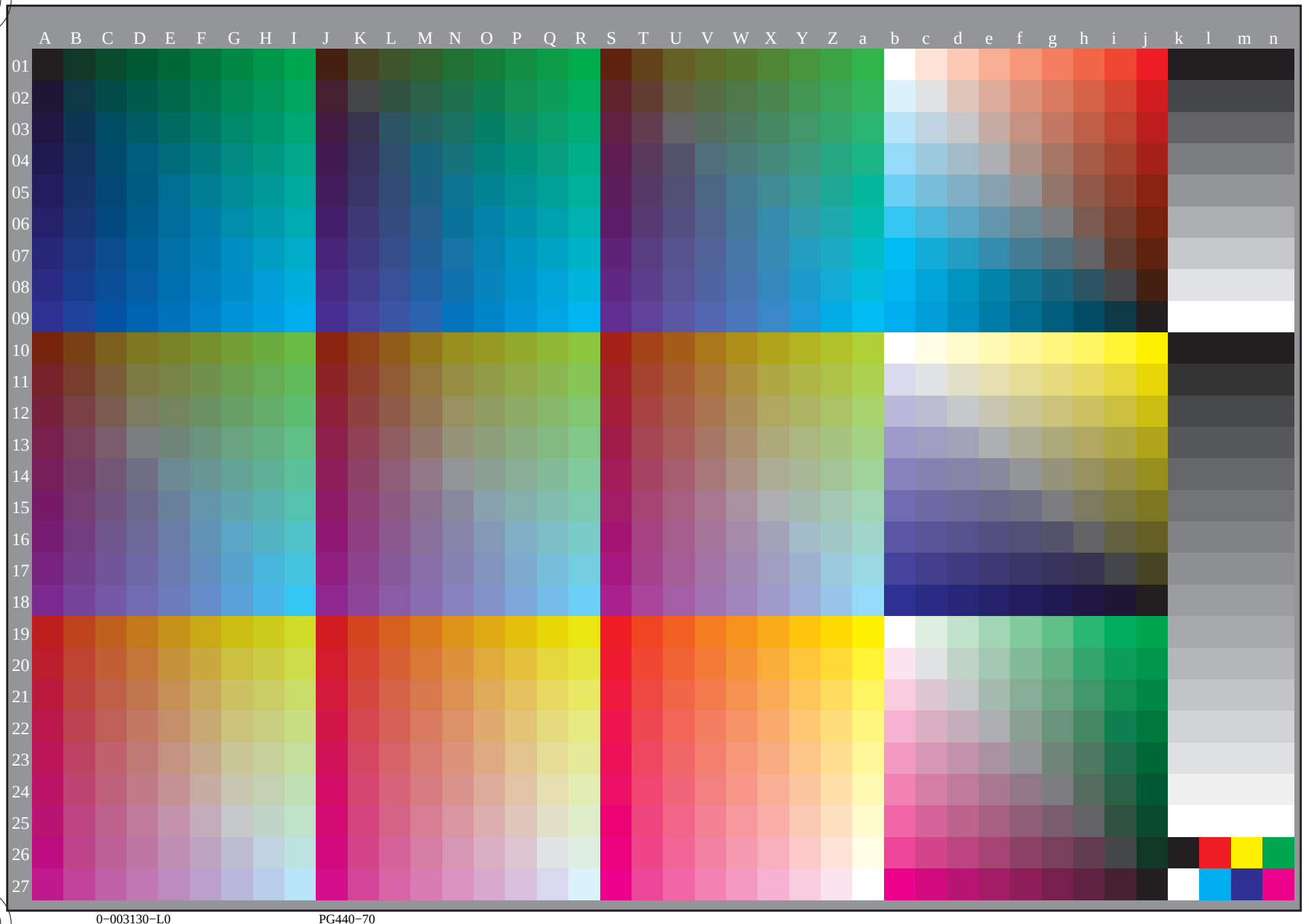

Siehe ähnliche Dateien: http://130.149.60.45/~farbmetrik/PG44/PG44.HTM
Technische Information: http://www.ps.bam.de oder http://130.149.60.45/~farbmetrik

TUB-Registrierung: 20130201-PG44/PG44L0NP.PDF /.PS
Anwendung für Messung von Offsetdruck-Ausgabe, Separation cmyn6 (CMYK)

TUB-Material: Code=rha4ta

0-003130-L0 PG440-70

TUB-Prüfvorlage PG44; Norm-Prüfvorlage
1080 Normfarben, 3D=0, de=0, *cmyk*

Eingabe: *rgb/cmyk* -> rgb_d
Ausgabe: Transfer nach $cmyk_d$

0-003130-F0

Siehe ähnliche Dateien: http://130.149.60.45/~farbmetrik/PG44/PG44.HTM
Technische Information: http://www.ps.bam.de oder http://130.149.60.45/~farbmetrik

TUB-Registrierung: 20130201-PG44/PG44L0NP.PDF /.PS
Anwendung für Messung von Offsetdruck-Ausgabe, Separation cmyn6 (CMYK)
TUB-Material: Code=rha4ta

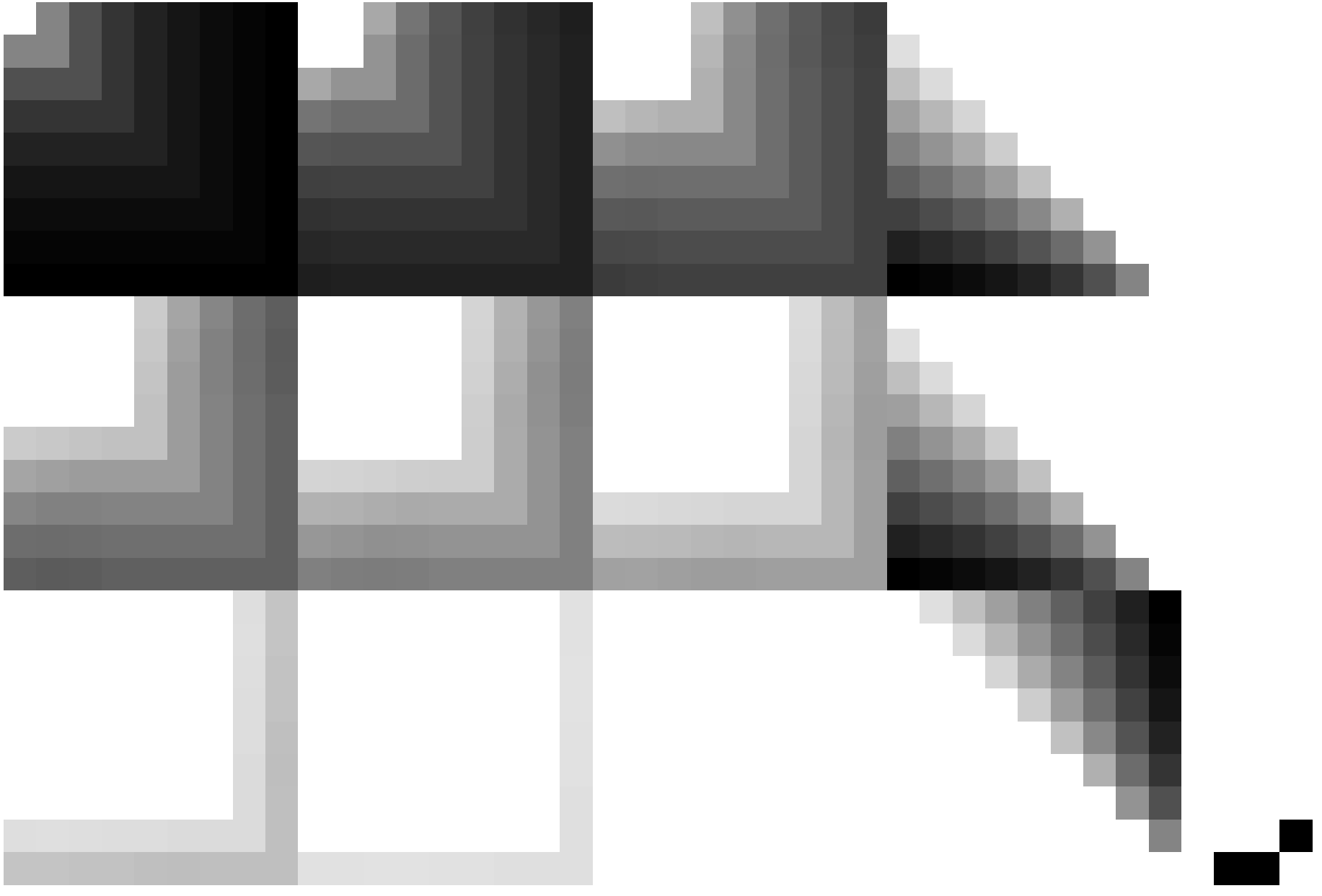

Siehe ähnliche Dateien: http://130.149.60.45/~farbmetrik/PG44/PG44.HTM
Technische Information: http://www.ps.bam.de oder http://130.149.60.45/~farbmetrik

TUB-Registrierung: 20130201-PG44/PG44L0NP.PDF /.PS TUB-Material: Code=rha4ta
Anwendung für Messung von Offsetdruck-Ausgabe, Separation cmyn6 (CMYK)

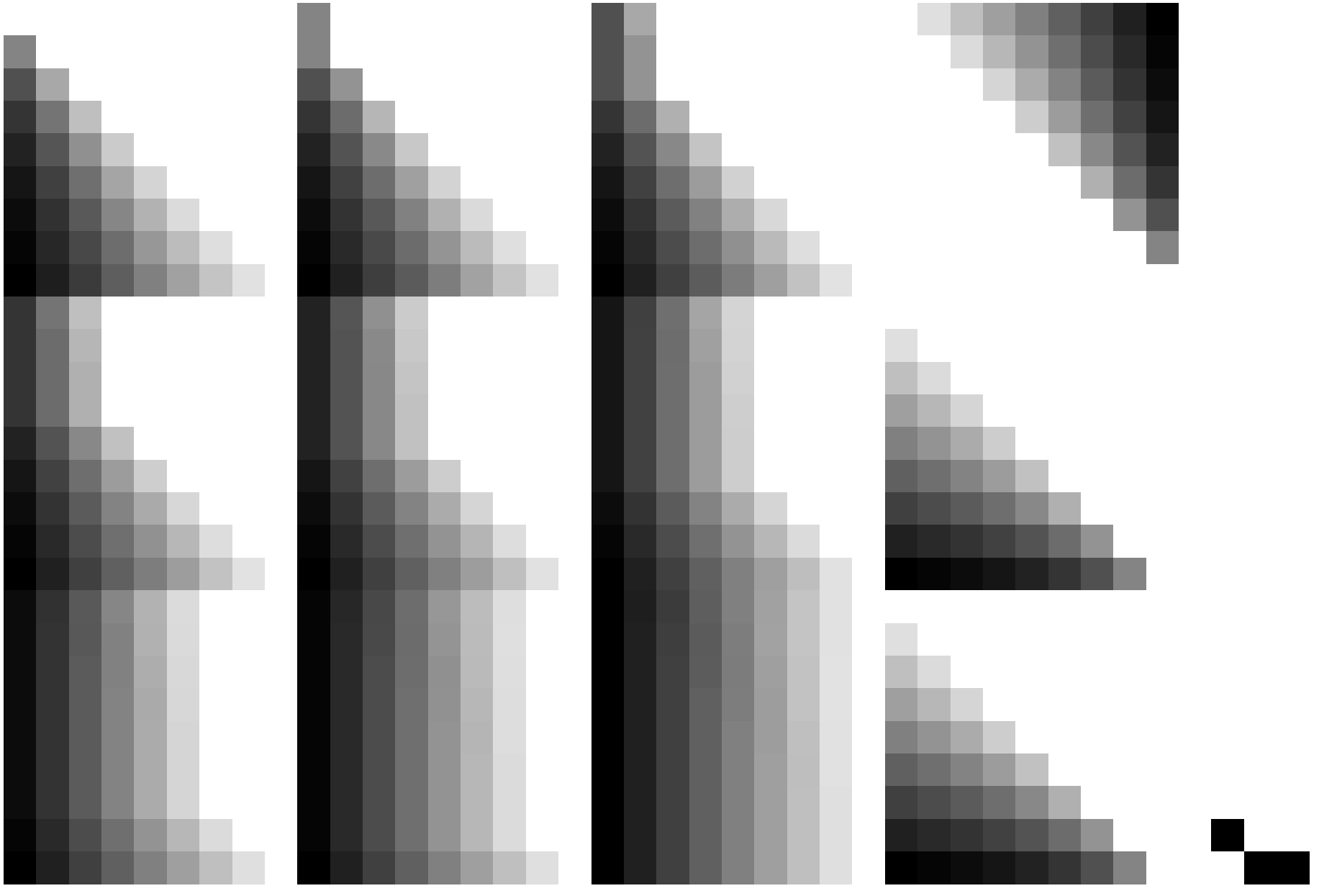

0−003330−L0 PG440−70

TUB-Prüfvorlage PG44; Norm-Prüfvorlage
1080 Normfarben, 3D=0, de=0, *cmyk*

Eingabe: *rgb/cmyk* −> rgb_d
Ausgabe: Transfer nach $cmyk_d$

0−003330−F0

Siehe ähnliche Dateien: http://130.149.60.45/~farbmetrik/PG44/PG44.HTM
Technische Information: http://www.ps.bam.de oder http://130.149.60.45/~farbmetrik

TUB-Registrierung: 20130201-PG44/PG44L0NP.PDF /.PS
Anwendung für Messung von Offsetdruck-Ausgabe, Separation cmyn6 (CMYK)
TUB-Material: Code=rha4ta

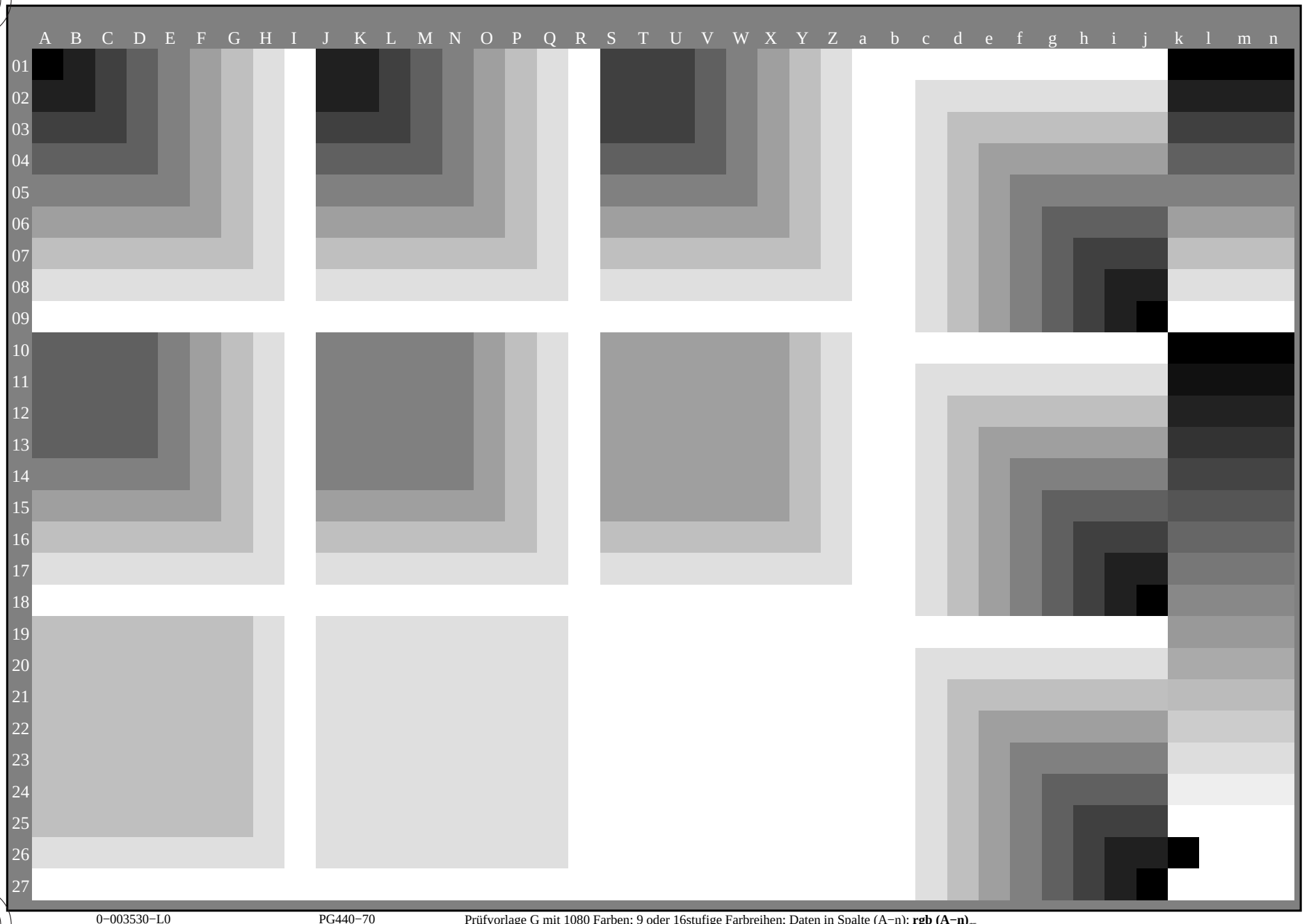

0−003530−L0 PG440−70 Prüfvorlage G mit 1080 Farben; 9 oder 16stufige Farbreihen; Daten in Spalte (A−n): **rgb (A−n)**

TUB-Prüfvorlage PG44; Norm-Prüfvorlage
1080 Normfarben, 3D=0, de=0, *cmyk*

Eingabe: *rgb/cmyk −> rgb*$_d$
Ausgabe: Transfer nach *cmyk*$_d$

Siehe ähnliche Dateien: http://130.149.60.45/~farbmetrik/PG44/PG44.HTM
Technische Information: http://www.ps.bam.de oder http://130.149.60.45/~farbmetrik

TUB-Registrierung: 20130201-PG44/PG44L0NP.PDF /.PS
Anwendung für Messung von Offsetdruck-Ausgabe, Separation cmyn6 (CMYK)

TUB-Material: Code=rha4ta

n/j	HIC*Fd	*rgb*_Fd			*ict*_Fd			$h_{si_F,d}$	*rgb**Fd			*LabCh**Fd					*rgb*'Fd			*LabCh*'Fd					*DE*'Fd	$h_{siM,d}$	*rgb**Md			*LabCh**Md				
0/648	R00Y_100_100d	1.0	0.0	0.0	1.0	1.0	0.5	390	1.0	0.0	0.0	47.3	63.8	41.2	76.0	32.8	1.0	0.0	0.0	47.3	63.8	41.2	76.0	32.8	0.0	389	1.0	0.0	0.0	47.3	63.8	41.2	76.0	32.8
1/657	R13Y_100_100d	1.0	0.125	0.0	1.0	1.0	0.5	37	1.0	0.116	0.0	50.9	55.5	46.4	72.3	39.9	1.0	0.125	0.0	51.2	54.9	46.7	72.1	40.4	0.7	36	1.0	0.116	0.0	50.9	55.5	46.4	72.3	39.9
2/666	R25Y_100_100d	1.0	0.25	0.0	1.0	1.0	0.5	44	1.0	0.233	0.0	55.3	45.8	52.2	69.5	48.7	1.0	0.25	0.0	56.0	44.4	53.0	69.1	50.0	1.7	42	1.0	0.233	0.0	55.3	45.8	52.2	69.5	48.7
3/675	R38Y_100_100d	1.0	0.375	0.0	1.0	1.0	0.5	52	1.0	0.366	0.0	61.0	34.0	59.9	68.9	60.4	1.0	0.375	0.0	61.4	33.2	60.3	68.8	61.1	0.9	51	1.0	0.366	0.0	61.0	34.0	59.9	68.9	60.4
4/684	R50Y_100_100d	1.0	0.5	0.0	1.0	1.0	0.5	60	1.0	0.5	0.0	67.2	22.6	67.6	71.2	71.4	1.0	0.5	0.0	67.2	22.6	67.6	71.2	71.4	0.0	59	1.0	0.5	0.0	67.2	22.6	67.6	71.2	71.4
5/693	R63Y_100_100d	1.0	0.625	0.0	1.0	1.0	0.5	68	1.0	0.633	0.0	74.0	10.4	76.6	77.3	82.2	1.0	0.625	0.0	73.6	11.0	76.1	76.9	81.7	0.8	68	1.0	0.633	0.0	74.0	10.4	76.6	77.3	82.2
6/702	R75Y_100_100d	1.0	0.75	0.0	1.0	1.0	0.5	76	1.0	0.766	0.0	79.9	1.0	83.9	83.9	89.2	1.0	0.75	0.0	79.2	2.0	83.0	83.1	88.5	1.4	77	1.0	0.766	0.0	79.9	1.0	83.9	83.9	89.2
7/711	R88Y_100_100d	1.0	0.875	0.0	1.0	1.0	0.5	83	1.0	0.883	0.0	84.5	−6.1	89.8	90.0	93.8	1.0	0.875	0.0	84.2	−5.7	89.4	89.6	93.6	0.6	83	1.0	0.883	0.0	84.5	−6.1	89.8	90.0	93.8
8/720	Y00G_100_100d	1.0	1.0	0.0	1.0	1.0	0.5	90	1.0	1.0	0.0	88.3	−11.9	95.1	95.8	97.1	1.0	1.0	0.0	88.3	−11.9	95.1	95.8	97.1	0.0	89	1.0	1.0	0.0	88.3	−11.9	95.1	95.8	97.1
9/639	Y13G_100_100d	0.875	1.0	0.0	1.0	1.0	0.5	97	0.883	1.0	0.0	86.0	−15.9	89.0	90.4	100.1	0.875	1.0	0.0	85.8	−16.2	88.6	90.0	100.3	0.5	96	0.883	1.0	0.0	86.0	−15.9	89.0	90.4	100.1
10/558	Y25G_100_100d	0.75	1.0	0.0	1.0	1.0	0.5	104	0.766	1.0	0.0	83.3	−19.2	83.7	85.9	102.9	0.75	1.0	0.0	82.9	−19.7	83.0	85.3	103.3	0.9	102	0.766	1.0	0.0	83.3	−19.2	83.7	85.9	102.9
11/477	Y38G_100_100d	0.625	1.0	0.0	1.0	1.0	0.5	112	0.633	1.0	0.0	77.4	−24.9	76.8	80.7	107.9	0.625	1.0	0.0	77.0	−25.2	76.3	80.4	108.3	0.6	111	0.633	1.0	0.0	77.4	−24.9	76.8	80.7	107.9
12/396	Y50G_100_100d	0.5	1.0	0.0	1.0	1.0	0.5	120	0.5	1.0	0.0	72.7	−31.3	66.0	73.1	115.3	0.5	1.0	0.0	72.7	−31.3	66.0	73.1	115.3	0.0	119	0.5	1.0	0.0	72.7	−31.3	66.0	73.1	115.3
13/315	Y63G_100_100d	0.375	1.0	0.0	1.0	1.0	0.5	128	0.366	1.0	0.0	68.3	−37.7	57.4	68.7	123.2	0.375	1.0	0.0	68.9	−36.9	58.1	68.8	122.4	1.1	128	0.366	1.0	0.0	68.3	−37.7	57.4	68.7	123.2
14/234	Y75G_100_100d	0.25	1.0	0.0	1.0	1.0	0.5	136	0.233	1.0	0.0	60.4	−48.8	46.7	67.6	136.2	0.25	1.0	0.0	60.8	−47.8	47.8	67.6	134.9	1.5	137	0.233	1.0	0.0	60.4	−48.8	46.7	67.6	136.2
15/153	Y88G_100_100d	0.125	1.0	0.0	1.0	1.0	0.5	143	0.116	1.0	0.0	57.0	−55.9	38.3	67.8	145.5	0.125	1.0	0.0	57.4	−54.9	38.9	67.3	144.6	1.1	143	0.116	1.0	0.0	57.0	−55.9	38.3	67.8	145.5
16/72	G00C_100_100d	0.0	1.0	0.0	1.0	1.0	0.5	150	0.0	1.0	0.0	51.9	−68.8	28.1	74.3	157.7	0.0	1.0	0.0	51.9	−68.8	28.1	74.3	157.7	0.0	149	0.0	1.0	0.0	51.9	−68.8	28.1	74.3	157.7
17/73	G13C_100_100d	0.0	1.0	0.125	1.0	1.0	0.5	157	0.0	1.0	0.116	52.5	−66.6	19.9	69.5	163.3	0.0	1.0	0.125	52.5	−66.4	19.3	69.1	163.7	0.5	156	0.0	1.0	0.116	52.5	−66.6	19.9	69.5	163.3
18/74	G25C_100_100d	0.0	1.0	0.25	1.0	1.0	0.5	164	0.0	1.0	0.233	53.2	−62.6	11.0	63.6	170.0	0.0	1.0	0.25	53.2	−61.9	9.8	62.7	170.9	1.3	162	0.0	1.0	0.233	53.2	−62.6	11.0	63.6	170.0
19/75	G38C_100_100d	0.0	1.0	0.375	1.0	1.0	0.5	172	0.0	1.0	0.366	54.0	−57.3	−0.4	57.3	180.4	0.0	1.0	0.375	54.1	−56.9	−1.0	56.9	181.0	0.7	171	0.0	1.0	0.366	54.0	−57.3	−0.4	57.3	180.4
20/76	G50C_100_100d	0.0	1.0	0.5	1.0	1.0	0.5	180	0.0	1.0	0.5	54.8	−51.0	−12.3	52.5	193.5	0.0	1.0	0.5	54.8	−51.0	−12.3	52.5	193.5	0.0	180	0.0	1.0	0.5	54.8	−51.0	−12.3	52.5	193.5
21/77	G63C_100_100d	0.0	1.0	0.625	1.0	1.0	0.5	188	0.0	1.0	0.633	55.8	−44.7	−22.5	50.1	206.7	0.0	1.0	0.625	55.8	−45.1	−21.9	50.1	205.9	0.7	188	0.0	1.0	0.633	55.8	−44.7	−22.5	50.1	206.7
22/78	G75C_100_100d	0.0	1.0	0.75	1.0	1.0	0.5	196	0.0	1.0	0.766	56.8	−38.4	−31.7	49.8	219.6	0.0	1.0	0.75	56.7	−38.9	−30.9	49.7	218.4	1.0	197	0.0	1.0	0.766	56.8	−38.4	−31.7	49.8	219.6
23/79	G88C_100_100d	0.0	1.0	0.875	1.0	1.0	0.5	203	0.0	1.0	0.883	57.6	−34.0	−37.7	50.8	227.9	0.0	1.0	0.875	57.5	−34.3	−37.2	50.6	227.3	0.5	203	0.0	1.0	0.883	57.6	−34.0	−37.7	50.8	227.9
24/80	C00B_100_100d	0.0	1.0	1.0	1.0	1.0	0.5	210	0.0	1.0	1.0	58.3	−29.2	−43.7	52.6	236.1	0.0	1.0	1.0	58.3	−29.2	−43.7	52.6	236.1	0.0	210	0.0	1.0	1.0	58.3	−29.2	−43.7	52.6	236.1
25/71	C13B_100_100d	0.0	0.875	1.0	1.0	1.0	0.5	217	0.0	0.883	1.0	55.4	−25.2	−43.9	50.7	240.0	0.0	0.875	1.0	55.2	−25.0	−43.9	50.5	240.3	0.3	216	0.0	0.883	1.0	55.4	−25.2	−43.9	50.7	240.0
26/62	C25B_100_100d	0.0	0.75	1.0	1.0	1.0	0.5	224	0.0	0.766	1.0	52.2	−20.4	−44.1	48.6	245.1	0.0	0.75	1.0	51.7	−19.7	−44.1	48.3	245.8	0.8	222	0.0	0.766	1.0	52.2	−20.4	−44.1	48.6	245.1
27/53	C38B_100_100d	0.0	0.625	1.0	1.0	1.0	0.5	232	0.0	0.633	1.0	48.0	−14.3	−44.4	46.6	252.1	0.0	0.625	1.0	47.7	−13.9	−44.4	46.5	252.5	0.4	231	0.0	0.633	1.0	48.0	−14.3	−44.4	46.6	252.1
28/44	C50B_100_100d	0.0	0.5	1.0	1.0	1.0	0.5	240	0.0	0.5	1.0	42.7	−6.0	−45.0	45.4	262.3	0.0	0.5	1.0	42.7	−6.0	−45.0	45.4	262.3	0.0	240	0.0	0.5	1.0	42.7	−6.0	−45.0	45.4	262.3
29/35	C63B_100_100d	0.0	0.375	1.0	1.0	1.0	0.5	248	0.0	0.366	1.0	37.6	1.8	−45.5	45.5	272.3	0.0	0.375	1.0	37.9	1.3	−45.4	45.4	271.7	0.6	248	0.0	0.366	1.0	37.6	1.8	−45.5	45.5	272.3
30/26	C75B_100_100d	0.0	0.25	1.0	1.0	1.0	0.5	256	0.0	0.233	1.0	32.7	10.5	−46.2	47.4	282.8	0.0	0.25	1.0	33.3	9.4	−46.0	47.0	281.6	1.2	257	0.0	0.233	1.0	32.7	10.5	−46.2	47.4	282.8
31/17	C88B_100_100d	0.0	0.125	1.0	1.0	1.0	0.5	263	0.0	0.116	1.0	28.3	17.8	−47.0	50.3	290.7	0.0	0.125	1.0	28.6	17.4	−46.9	50.1	290.3	0.4	263	0.0	0.116	1.0	28.3	17.8	−47.0	50.3	290.7
32/8	B00M_100_100d	0.0	0.0	1.0	1.0	1.0	0.5	270	0.0	0.0	1.0	25.3	23.5	−47.3	52.8	296.4	0.0	0.0	1.0	25.3	23.5	−47.3	52.8	296.4	0.0	270	0.0	0.0	1.0	25.3	23.5	−47.3	52.8	296.4
33/89	B13M_100_100d	0.125	0.0	1.0	1.0	1.0	0.5	277	0.116	0.0	1.0	29.0	31.2	−42.9	53.1	306.0	0.125	0.0	1.0	29.3	31.8	−42.6	53.1	306.7	0.6	276	0.116	0.0	1.0	29.0	31.2	−42.9	53.1	306.0
34/170	B25M_100_100d	0.25	0.0	1.0	1.0	1.0	0.5	284	0.233	0.0	1.0	31.2	35.6	−39.6	53.3	311.9	0.25	0.0	1.0	31.5	36.2	−39.2	53.4	312.7	0.8	282	0.233	0.0	1.0	31.2	35.6	−39.6	53.3	311.9
35/251	B38M_100_100d	0.375	0.0	1.0	1.0	1.0	0.5	292	0.366	0.0	1.0	33.6	46.9	−31.8	56.7	325.8	0.375	0.0	1.0	33.8	47.6	−31.2	56.9	326.7	0.9	291	0.366	0.0	1.0	33.6	46.9	−31.8	56.7	325.8
36/332	B50M_100_100d	0.5	0.0	1.0	1.0	1.0	0.5	300	0.5	0.0	1.0	37.8	53.8	−26.3	59.9	333.9	0.5	0.0	1.0	37.8	53.8	−26.3	59.9	333.9	0.0	300	0.5	0.0	1.0	37.8	53.8	−26.3	59.9	333.9
37/413	B63M_100_100d	0.625	0.0	1.0	1.0	1.0	0.5	308	0.633	0.0	1.0	41.1	59.3	−21.4	63.0	340.1	0.625	0.0	1.0	40.9	58.8	−21.8	62.7	339.6	0.6	308	0.633	0.0	1.0	41.1	59.3	−21.4	63.0	340.1
38/494	B75M_100_100d	0.75	0.0	1.0	1.0	1.0	0.5	316	0.766	0.0	1.0	43.5	66.4	−14.5	68.0	347.6	0.75	0.0	1.0	43.1	65.9	−14.9	67.6	347.2	0.7	317	0.766	0.0	1.0	43.5	66.4	−14.5	68.0	347.6
39/575	B88M_100_100d	0.875	0.0	1.0	1.0	1.0	0.5	323	0.883	0.0	1.0	46.1	69.7	−11.7	70.7	350.4	0.875	0.0	1.0	45.9	69.4	−11.9	70.5	350.2	0.3	323	0.883	0.0	1.0	46.1	69.7	−11.7	70.7	350.4
40/656	M00R_100_100d	1.0	0.0	1.0	1.0	1.0	0.5	330	1.0	0.0	1.0	48.2	72.8	−8.5	73.3	353.3	1.0	0.0	1.0	48.2	72.8	−8.5	73.3	353.3	0.0	330	1.0	0.0	1.0	48.2	72.8	−8.5	73.3	353.3
41/655	M13R_100_100d	1.0	0.0	0.875	1.0	1.0	0.5	337	1.0	0.0	0.883	48.2	71.7	−4.6	71.8	356.3	1.0	0.0	0.875	48.2	71.6	−4.3	71.7	356.5	0.2	336	1.0	0.0	0.883	48.2	71.7	−4.6	71.8	356.3
42/654	M25R_100_100d	1.0	0.0	0.75	1.0	1.0	0.5	344	1.0	0.0	0.766	48.1	70.6	−0.2	70.6	359.8	1.0	0.0	0.75	48.1	70.4	0.3	70.4	360.3	0.6	342	1.0	0.0	0.766	48.1	70.6	−0.2	70.6	359.8
43/653	M38R_100_100d	1.0	0.0	0.625	1.0	1.0	0.5	352	1.0	0.0	0.633	48.0	69.0	6.6	69.3	5.5	1.0	0.0	0.625	48.0	68.9	7.1	69.3	365.8	0.4	351	1.0	0.0	0.633	48.0	69.0	6.6	69.3	5.5
44/652	M50R_100_100d	1.0	0.0	0.5	1.0	1.0	0.5	360	1.0	0.0	0.5	47.7	67.7	14.0	69.1	11.6	1.0	0.0	0.5	47.7	67.7	14.0	69.1	371.6	0.0	360	1.0	0.0	0.5	47.7	67.7	14.0	69.1	11.6
45/651	M63R_100_100d	1.0	0.0	0.375	1.0	1.0	0.5	368	1.0	0.0	0.366	47.7	66.1	22.3	69.7	18.6	1.0	0.0	0.375	47.7	66.1	21.8	69.6	378.2	0.4	368	1.0	0.0	0.366	47.7	66.1	22.3	69.7	18.6
46/650	M75R_100_100d	1.0	0.0	0.25	1.0	1.0	0.5	376	1.0	0.0	0.233	47.6	65.0	29.7	71.5	24.5	1.0	0.0	0.25	47.7	65.0	28.9	71.2	383.9	0.8	377	1.0	0.0	0.233	47.6	65.0	29.7	71.5	24.5
47/649	M88R_100_100d	1.0	0.0	0.125	1.0	1.0	0.5	383	1.0	0.0	0.116	47.4	64.4	35.5	73.6	28.9	1.0	0.0	0.125	47.4	64.4	35.1	73.4	388.6	0.3	383	1.0	0.0	0.116	47.4	64.4	35.5	73.6	28.9
48/648	R00Y_100_100d	1.0	0.0	0.0	1.0	1.0	0.5	390	1.0	0.0	0.0	47.3	63.8	41.2	76.0	32.8	1.0	0.0	0.0	47.3	63.8	41.2	76.0	392.8	0.0	389	1.0	0.0	0.0	47.3	63.8	41.2	76.0	32.8
49/0	NW_000d	0.0	0.0	0.0	0.0	0.0	0.0	360	0.0	0.0	0.0	17.7	0.0	0.0	0.0	0.0	0.0	0.0	0.0	51.2	54.9	46.7	72.1	400.4	79.5	360	1.0	1.0	1.0	95.4	0.0	0.0	0.0	0.0
50/91	NW_013d	0.125	0.125	0.125	0.125	0.0	0.125	360	0.125	0.125	0.125	27.4	0.0	0.0	0.0	0.0	0.125	0.125	0.125	17.7	0.0	0.0	0.0	0.0	9.7	360	1.0	1.0	1.0	95.4	0.0	0.0	0.0	0.0
51/182	NW_025d	0.25	0.25	0.25	0.25	0.0	0.25	360	0.25	0.25	0.25	37.1	0.0	0.0	0.0	0.0	0.25	0.25	0.25	28.0	−0.2	−0.4	0.5	238.7	9.1	360	1.0	1.0	1.0	95.4	0.0	0.0	0.0	0.0
52/273	NW_038d	0.375	0.375	0.375	0.375	0.0	0.375	360	0.375	0.375	0.375	46.8	0.0	0.0	0.0	0.0	0.375	0.375	0.375	42.2	−0.5	−0.7	0.9	235.1	4.6	360	1.0	1.0	1.0	95.4	0.0	0.0	0.0	0.0
53/364	NW_050d	0.5	0.5	0.5	0.5	0.0	0.5	360	0.5	0.5	0.5	56.5	0.0	0.0	0.0	0.0	0.5	0.5	0.5	55.0	−0.4	−0.6	0.7	234.3	1.7	360	1.0	1.0	1.0	95.4	0.0	0.0	0.0	0.0
54/455	NW_063d	0.625	0.625	0.625	0.625	0.0	0.625	360	0.625	0.625	0.625	66.3	0.0	0.0	0.0	0.0	0.625	0.625	0.625	63.4	−0.4	−0.6	0.7	235.9	2.9	360	1.0	1.0	1.0	95.4	0.0	0.0	0.0	0.0
55/546	NW_075d	0.75	0.75	0.75	0.75	0.0	0.75	360	0.75	0.75	0.75	76.0	0.0	0.0	0.0	0.0	0.75	0.75	0.75	72.2	−0.3	−0.4	0.5	236.5	3.8	360	1.0	1.0	1.0	95.4	0.0	0.0	0.0	0.0
56/637	NW_088d	0.875	0.875	0.875	0.875	0.0	0.875	360	0.875	0.875	0.875	85.7	0.0	0.0	0.0	0.0	0.875	0.875	0.875	80.8	−0.2	−0.4	0.5	237.4	4.9	360	1.0	1.0	1.0	95.4	0.0	0.0	0.0	0.0
57/728	NW_100d	1.0	1.0	1.0	1.0	0.0	1.0	360	1.0	1.0	1.0	95.4	0.0	0.0	0.0	0.0	1.0	1.0	1.0	89.7	−0.1	−0.1	0.2	234.3	5.7	360	1.0	1.0	1.0	95.4	0.0	0.0	0.0	0.0

delta *E' = *2.6***

Siehe ähnliche Dateien: http://130.149.60.45/~farbmetrik/PG44/PG44.HTM
Technische Information: http://www.ps.bam.de oder http://130.149.60.45/~farbmetrik

TUB-Registrierung: 20130201-PG44/PG44L0NP.PDF /.PS
Anwendung für Messung von Offsetdruck-Ausgabe, Separation cmyn6 (CMYK)
TUB-Material: Code=rha4ta

Siehe ähnliche Dateien: http://130.149.60.45/~farbmetrik/PG44/PG44.HTM
Technische Information: http://www.ps.bam.de oder http://130.149.60.45/~farbmetrik

TUB-Registrierung: 20130201-PG44/PG44L0NP.PDF /.PS TUB-Material: Code=rha4ta
Anwendung für Messung von Offsetdruck-Ausgabe, Separation cmyn6 (CMYK)

n/j	**HIC*Fd**	*rgb*_Fd			*ict*_Fd			$h_{si_F,d}$	*rgb**Fd			*LabCh**Fd					*rgb*'Fd			*LabCh*'Fd					*DE*'Fd	$h_{siM,d}$	*rgb**Md			*LabCh**Md				
0/648	R00Y_100_100d	1.0	0.0	0.0	1.0	1.0	0.5	390	1.0	0.0	0.0	47.3	63.8	41.2	76.0	32.8	1.0	0.0	0.0	47.3	63.8	41.2	76.0	32.8	0.0	389	1.0	0.0	0.0	47.3	63.8	41.2	76.0	32.8
1/666	R25Y_100_100d	1.0	0.25	0.0	1.0	1.0	0.5	44	1.0	0.233	0.0	55.3	45.8	52.2	69.5	48.7	1.0	0.25	0.0	56.0	44.4	53.0	69.1	50.0	1.7	42	1.0	0.233	0.0	55.3	45.8	52.2	69.5	48.7
2/684	R50Y_100_100d	1.0	0.5	0.0	1.0	1.0	0.5	60	1.0	0.5	0.0	67.2	22.6	67.6	71.2	71.4	1.0	0.5	0.0	67.2	22.6	67.6	71.2	71.4	0.0	59	1.0	0.5	0.0	67.2	22.6	67.6	71.2	71.4
3/702	R75Y_100_100d	1.0	0.75	0.0	1.0	1.0	0.5	76	1.0	0.766	0.0	79.9	1.0	83.9	83.9	89.2	1.0	0.75	0.0	79.2	2.0	83.0	83.1	88.5	1.4	77	1.0	0.766	0.0	79.9	1.0	83.9	83.9	89.2
4/720	Y00G_100_100d	1.0	1.0	0.0	1.0	1.0	0.5	90	1.0	1.0	0.0	88.3	−11.9	95.1	95.8	97.1	1.0	1.0	0.0	88.3	−11.9	95.1	95.8	97.1	0.0	89	1.0	1.0	0.0	88.3	−11.9	95.1	95.8	97.1
5/558	Y25G_100_100d	0.75	1.0	0.0	1.0	1.0	0.5	104	0.766	1.0	0.0	83.3	−19.2	83.7	85.9	102.9	0.75	1.0	0.0	82.9	−19.7	83.0	85.3	103.3	0.9	102	0.766	1.0	0.0	83.3	−19.2	83.7	85.9	102.9
6/396	Y50G_100_100d	0.5	1.0	0.0	1.0	1.0	0.5	120	0.5	1.0	0.0	72.7	−31.3	66.0	73.1	115.3	0.5	1.0	0.0	72.7	−31.3	66.0	73.1	115.3	0.0	119	0.5	1.0	0.0	72.7	−31.3	66.0	73.1	115.3
7/234	Y75G_100_100d	0.25	1.0	0.0	1.0	1.0	0.5	136	0.233	1.0	0.0	60.4	−48.8	46.7	67.6	136.2	0.25	1.0	0.0	60.8	−47.8	47.8	67.6	134.9	1.5	137	0.233	1.0	0.0	60.4	−48.8	46.7	67.6	136.2
8/72	G00B_100_100d	0.0	1.0	0.0	1.0	1.0	0.5	150	0.0	1.0	0.0	51.9	−68.8	28.1	74.3	157.7	0.0	1.0	0.0	51.9	−68.8	28.1	74.3	157.7	0.0	149	0.0	1.0	0.0	51.9	−68.8	28.1	74.3	157.7
9/72	G00B_100_100d	0.0	1.0	0.0	1.0	1.0	0.5	150	0.0	1.0	0.0	51.9	−68.8	28.1	74.3	157.7	0.0	1.0	0.0	51.9	−68.8	28.1	74.3	157.7	0.0	149	0.0	1.0	0.0	51.9	−68.8	28.1	74.3	157.7
10/76	G25B_100_100d	0.0	1.0	0.5	1.0	1.0	0.5	180	0.0	1.0	0.5	54.8	−51.0	−12.3	52.5	193.5	0.0	1.0	0.5	54.8	−51.0	−12.3	52.5	193.5	0.0	180	0.0	1.0	0.5	54.8	−51.0	−12.3	52.5	193.5
11/80	G50B_100_100d	0.0	1.0	1.0	1.0	1.0	0.5	210	0.0	1.0	1.0	58.3	−29.2	−43.7	52.6	236.1	0.0	1.0	1.0	58.3	−29.2	−43.7	52.6	236.1	0.0	210	0.0	1.0	1.0	58.3	−29.2	−43.7	52.6	236.1
12/44	G75B_100_100d	0.0	0.5	1.0	1.0	1.0	0.5	240	0.0	0.5	1.0	42.7	−6.0	−45.0	45.4	262.3	0.0	0.5	1.0	42.7	−6.0	−45.0	45.4	262.3	0.0	240	0.0	0.5	1.0	42.7	−6.0	−45.0	45.4	262.3
13/8	B00M_100_100d	0.0	0.0	1.0	1.0	1.0	0.5	270	0.0	0.0	1.0	25.3	23.5	−47.3	52.8	296.4	0.0	0.0	1.0	25.3	23.5	−47.3	52.8	296.4	0.0	270	0.0	0.0	1.0	25.3	23.5	−47.3	52.8	296.4
14/332	B25R_100_100d	0.5	0.0	1.0	1.0	1.0	0.5	300	0.5	0.0	1.0	37.8	53.8	−26.3	59.9	333.9	0.5	0.0	1.0	37.8	53.8	−26.3	59.9	333.9	0.0	300	0.5	0.0	1.0	37.8	53.8	−26.3	59.9	333.9
15/656	B50R_100_100d	1.0	0.0	1.0	1.0	1.0	0.5	330	1.0	0.0	1.0	48.2	72.8	−8.5	73.3	353.3	1.0	0.0	1.0	48.2	72.8	−8.5	73.3	353.3	0.0	330	1.0	0.0	1.0	48.2	72.8	−8.5	73.3	353.3
16/652	B75R_100_100d	1.0	0.0	0.5	1.0	1.0	0.5	360	1.0	0.0	0.5	47.7	67.7	14.0	69.1	11.6	1.0	0.0	0.5	47.7	67.7	14.0	69.1	11.6	0.0	360	1.0	0.0	0.5	47.7	67.7	14.0	69.1	11.6
17/648	R00Y_100_100d	1.0	0.0	0.0	1.0	1.0	0.5	390	1.0	0.0	0.0	47.3	63.8	41.2	76.0	32.8	1.0	0.0	0.0	47.3	63.8	41.2	76.0	32.8	0.0	389	1.0	0.0	0.0	47.3	63.8	41.2	76.0	32.8
18/688	R00Y_100_050d	1.0	0.5	0.5	1.0	0.5	0.75	390	1.0	0.5	0.5	71.4	31.9	20.6	38.0	32.8	1.0	0.5	0.5	69.7	25.2	25.3	35.7	45.0	8.3	389	1.0	0.0	0.0	47.3	63.8	41.2	76.0	32.8
19/706	R50Y_100_050d	1.0	0.75	0.5	1.0	0.5	0.75	60	1.0	0.75	0.5	81.3	11.3	33.8	35.6	71.4	1.0	0.75	0.5	81.6	6.5	33.0	33.6	78.8	4.8	59	1.0	0.5	0.0	67.2	22.6	67.6	71.2	71.4
20/724	Y00G_100_050d	1.0	1.0	0.5	1.0	0.5	0.75	90	1.0	1.0	0.5	91.9	−5.9	47.5	47.9	97.1	1.0	1.0	0.5	91.8	−8.4	41.3	42.2	101.5	6.6	89	1.0	1.0	0.0	88.3	−11.9	95.1	95.8	97.1
21/562	Y50G_100_050d	0.75	1.0	0.5	1.0	0.5	0.75	120	0.75	1.0	0.5	84.1	−15.6	33.0	36.5	115.3	0.75	1.0	0.5	85.6	−14.8	29.6	33.1	116.5	3.8	119	0.5	1.0	0.0	72.7	−31.3	66.0	73.1	115.3
22/400	G00B_100_050d	0.5	1.0	0.5	1.0	0.5	0.75	150	0.5	1.0	0.5	73.7	−34.4	14.0	37.1	157.7	0.5	1.0	0.5	76.0	−24.2	18.2	30.3	142.9	11.2	149	0.0	1.0	0.0	51.9	−68.8	28.1	74.3	157.7
23/404	G50B_100_050d	0.5	1.0	1.0	1.0	0.5	0.75	210	0.5	1.0	1.0	76.9	−14.6	−21.8	26.3	236.1	0.5	1.0	1.0	80.2	−12.0	−18.3	21.9	236.6	5.5	210	0.0	1.0	1.0	58.3	−29.2	−43.7	52.6	236.1
24/368	B00R_100_050d	0.5	0.5	1.0	1.0	0.5	0.75	270	0.5	0.5	1.0	60.4	11.7	−23.6	26.4	296.4	0.5	0.5	1.0	60.0	15.5	−22.8	27.6	304.1	3.8	270	0.0	0.0	1.0	25.3	23.5	−47.3	52.8	296.4
25/692	B50R_100_050d	1.0	0.5	1.0	1.0	0.5	0.75	330	1.0	0.5	1.0	71.8	36.4	−4.2	36.6	353.3	1.0	0.5	1.0	72.3	31.2	−6.6	31.9	348.0	5.6	330	1.0	0.0	1.0	48.2	72.8	−8.5	73.3	353.3
26/688	R00Y_100_050d	1.0	0.5	0.5	1.0	0.5	0.75	390	1.0	0.5	0.5	71.4	31.9	20.6	38.0	32.8	1.0	0.5	0.5	69.7	25.2	25.3	35.7	45.0	8.3	389	1.0	0.0	0.0	47.3	63.8	41.2	76.0	32.8
27/506	R00Y_075_050d	0.75	0.25	0.25	0.75	0.5	0.5	390	0.75	0.25	0.25	51.9	31.9	20.6	38.0	32.8	0.75	0.25	0.25	53.0	29.2	26.0	39.1	41.6	6.1	389	1.0	0.0	0.0	47.3	63.8	41.2	76.0	32.8
28/524	R50Y_075_050d	0.75	0.5	0.25	0.75	0.5	0.5	60	0.75	0.5	0.25	61.9	11.3	33.8	35.6	71.4	0.75	0.5	0.25	66.3	6.8	35.2	35.9	78.9	6.4	59	1.0	0.5	0.0	67.2	22.6	67.6	71.2	71.4
29/542	Y00G_075_050d	0.75	0.75	0.25	0.75	0.5	0.5	90	0.75	0.75	0.25	72.4	−5.9	47.5	47.9	97.1	0.75	0.75	0.25	76.8	−9.0	43.9	44.8	101.6	6.4	89	1.0	1.0	0.0	88.3	−11.9	95.1	95.8	97.1
30/380	Y50G_075_050d	0.5	0.75	0.25	0.75	0.5	0.5	120	0.5	0.75	0.25	64.6	−15.6	33.0	36.5	115.3	0.5	0.75	0.25	68.9	−16.8	33.8	37.8	116.4	4.4	119	0.5	1.0	0.0	72.7	−31.3	66.0	73.1	115.3
31/218	G00B_075_050d	0.25	0.75	0.25	0.75	0.5	0.5	150	0.25	0.75	0.25	54.2	−34.4	14.0	37.1	157.7	0.25	0.75	0.25	57.4	−29.4	20.1	35.6	145.6	8.4	149	0.0	1.0	0.0	51.9	−68.8	28.1	74.3	157.7
32/222	G50B_075_050d	0.25	0.75	0.75	0.75	0.5	0.5	210	0.25	0.75	0.75	57.4	−14.6	−21.8	26.3	236.1	0.25	0.75	0.75	61.9	−14.4	−21.4	25.8	236.0	4.4	210	0.0	1.0	1.0	58.3	−29.2	−43.7	52.6	236.1
33/186	B00R_075_050d	0.25	0.25	0.75	0.75	0.5	0.5	270	0.25	0.25	0.75	40.9	11.7	−23.6	26.4	296.4	0.25	0.25	0.75	42.5	13.8	−25.3	28.9	298.6	3.1	270	0.0	0.0	1.0	25.3	23.5	−47.3	52.8	296.4
34/510	B50R_075_050d	0.75	0.25	0.75	0.75	0.5	0.5	330	0.75	0.25	0.75	52.4	36.4	−4.2	36.6	353.3	0.75	0.25	0.75	55.1	35.4	−7.4	36.2	348.1	4.3	330	1.0	0.0	1.0	48.2	72.8	−8.5	73.3	353.3
35/506	R00Y_075_050d	0.75	0.25	0.25	0.75	0.5	0.5	390	0.75	0.25	0.25	51.9	31.9	20.6	38.0	32.8	0.75	0.25	0.25	53.0	29.2	26.0	39.1	41.6	6.1	389	1.0	0.0	0.0	47.3	63.8	41.2	76.0	32.8
36/324	R00Y_050_050d	0.5	0.0	0.0	0.5	0.5	0.25	390	0.5	0.0	0.0	32.5	31.9	20.6	38.0	32.8	0.5	0.0	0.0	34.1	34.6	23.9	42.1	34.6	4.5	389	1.0	0.0	0.0	47.3	63.8	41.2	76.0	32.8
37/342	R50Y_050_050d	0.5	0.25	0.0	0.5	0.5	0.25	60	0.5	0.25	0.0	42.4	11.3	33.8	35.6	71.4	0.5	0.25	0.0	48.0	7.3	38.6	39.3	79.2	8.3	59	1.0	0.5	0.0	67.2	22.6	67.6	71.2	71.4
38/360	Y00G_050_050d	0.5	0.5	0.0	0.5	0.5	0.25	90	0.5	0.5	0.0	53.0	−5.9	47.5	47.9	97.1	0.5	0.5	0.0	58.5	−9.2	49.7	50.6	100.5	6.7	89	1.0	1.0	0.0	88.3	−11.9	95.1	95.8	97.1
39/198	Y50G_050_050d	0.25	0.5	0.0	0.5	0.5	0.25	120	0.25	0.5	0.0	45.2	−15.6	33.0	36.5	115.3	0.25	0.5	0.0	49.3	−19.6	36.6	41.5	118.1	6.7	119	0.5	1.0	0.0	72.7	−31.3	66.0	73.1	115.3
40/36	G00B_050_050d	0.0	0.5	0.0	0.5	0.5	0.25	150	0.0	0.5	0.0	34.8	−34.4	14.0	37.1	157.7	0.0	0.5	0.0	39.8	−35.6	20.1	40.9	150.5	7.9	149	0.0	1.0	0.0	51.9	−68.8	28.1	74.3	157.7
41/40	G50B_050_050d	0.0	0.5	0.5	0.5	0.5	0.25	210	0.0	0.5	0.5	38.0	−14.6	−21.8	26.3	236.1	0.0	0.5	0.5	43.8	−17.1	−23.9	29.4	234.3	6.6	210	0.0	1.0	1.0	58.3	−29.2	−43.7	52.6	236.1
42/4	B00R_050_050d	0.0	0.0	0.5	0.5	0.5	0.25	270	0.0	0.0	0.5	21.5	11.7	−23.6	26.4	296.4	0.0	0.0	0.5	22.3	17.0	−27.5	32.4	301.7	6.6	270	0.0	0.0	1.0	25.3	23.5	−47.3	52.8	296.4
43/328	B50R_050_050d	0.5	0.0	0.5	0.5	0.5	0.25	330	0.5	0.0	0.5	32.9	36.4	−4.2	36.6	353.3	0.5	0.0	0.5	35.0	42.0	−7.8	42.7	349.4	6.9	330	1.0	0.0	1.0	48.2	72.8	−8.5	73.3	353.3
44/324	R00Y_050_050d	0.5	0.0	0.0	0.5	0.5	0.25	390	0.5	0.0	0.0	32.5	31.9	20.6	38.0	32.8	0.5	0.0	0.0	34.1	34.6	23.9	42.1	34.6	4.5	389	1.0	0.0	0.0	47.3	63.8	41.2	76.0	32.8
45/0	NW_000d	0.0	0.0	0.0	0.0	0.0	0.0	360	0.0	0.0	0.0	17.7	0.0	0.0	0.0	0.0	0.0	0.0	0.0	17.7	0.0	0.0	0.0	0.0	0.0	360	1.0	1.0	1.0	95.4	0.0	0.0	0.0	0.0
46/91	NW_013d	0.125	0.125	0.125	0.125	0.0	0.125	360	0.125	0.125	0.125	27.4	0.0	0.0	0.0	0.0	0.125	0.125	0.125	28.0	−0.2	−0.4	0.5	238.7	0.8	360	1.0	1.0	1.0	95.4	0.0	0.0	0.0	0.0
47/182	NW_025d	0.25	0.25	0.25	0.25	0.0	0.25	360	0.25	0.25	0.25	37.1	0.0	0.0	0.0	0.0	0.25	0.25	0.25	42.2	−0.5	−0.7	0.9	235.1	5.2	360	1.0	1.0	1.0	95.4	0.0	0.0	0.0	0.0
48/273	NW_038d	0.375	0.375	0.375	0.375	0.0	0.375	360	0.375	0.375	0.375	46.8	0.0	0.0	0.0	0.0	0.375	0.375	0.375	55.0	−0.4	−0.6	0.7	234.3	8.2	360	1.0	1.0	1.0	95.4	0.0	0.0	0.0	0.0
49/364	NW_050d	0.5	0.5	0.5	0.5	0.0	0.5	360	0.5	0.5	0.5	56.5	0.0	0.0	0.0	0.0	0.5	0.5	0.5	63.4	−0.4	−0.6	0.7	235.9	6.8	360	1.0	1.0	1.0	95.4	0.0	0.0	0.0	0.0
50/455	NW_063d	0.625	0.625	0.625	0.625	0.0	0.625	360	0.625	0.625	0.625	66.3	0.0	0.0	0.0	0.0	0.625	0.625	0.625	72.2	−0.3	−0.4	0.5	236.5	5.9	360	1.0	1.0	1.0	95.4	0.0	0.0	0.0	0.0
51/546	NW_075d	0.75	0.75	0.75	0.75	0.0	0.75	360	0.75	0.75	0.75	76.0	0.0	0.0	0.0	0.0	0.75	0.75	0.75	80.8	−0.2	−0.4	0.5	237.4	4.8	360	1.0	1.0	1.0	95.4	0.0	0.0	0.0	0.0
52/637	NW_088d	0.875	0.875	0.875	0.875	0.0	0.875	360	0.875	0.875	0.875	85.7	0.0	0.0	0.0	0.0	0.875	0.875	0.875	89.7	−0.1	−0.1	0.2	234.3	4.0	360	1.0	1.0	1.0	95.4	0.0	0.0	0.0	0.0
53/728	NW_100d	1.0	1.0	1.0	1.0	0.0	1.0	360	1.0	1.0	1.0	95.4	0.0	0.0	0.0	0.0	1.0	1.0	1.0	95.4	0.0	0.0	0.0	0.0	0.0	360	1.0	1.0	1.0	95.4	0.0	0.0	0.0	0.0

delta *E' = *3.8***

0−003730−F0

Siehe ähnliche Dateien: http://130.149.60.45/~farbmetrik/PG44/PG44.HTM
Technische Information: http://www.ps.bam.de oder http://130.149.60.45/~farbmetrik

TUB-Registrierung: 20130201-PG44/PG44L0NP.PDF /.PS TUB-Material: Code=rha4ta
Anwendung für Messung von Offsetdruck-Ausgabe, Separation cmyn6 (CMYK)

n=j	HIC*$_{Fd}$	*rgb*$_{Fd}$			*ict*$_{Fd}$			$h_{si_F,d}$	*rgb**$_{Fd}$			*LabCh**$_{Fd}$					*rgb*'*$_{Fd}$			*LabCh*'*$_{Fd}$					*DE*'*$_{Fd}$	$h_{siM,d}$	*rgb**$_{Md}$			*LabCh**$_{Md}$				
0	0_d	0.0	0.0	0.0	0.0	0.0	0.0	360	0.0	0.0	0.0	17.7	0.0	0.0	0.0	0.0	0.0	0.0	0.0	17.7	0.0	0.0	0.0	0.0	0.0	360	1.0	1.0	1.0	95.4	0.0	0.0	0.0	0.0
1	1_d	0.0	0.0	0.125	0.125	0.125	0.062	270	0.0	0.0	0.125	18.6	2.9	−5.9	6.6	296.4	0.0	0.0	0.125	19.1	4.0	−6.7	7.8	300.9	1.4	270	0.0	0.0	1.0	25.3	23.5	−47.3	52.8	296.4
2	2_d	0.0	0.0	0.25	0.25	0.25	0.125	270	0.0	0.0	0.25	19.6	5.8	−11.8	13.2	296.4	0.0	0.0	0.25	22.1	9.0	−14.1	16.8	302.4	4.6	270	0.0	0.0	1.0	25.3	23.5	−47.3	52.8	296.4
3	3_d	0.0	0.0	0.375	0.375	0.375	0.187	270	0.0	0.0	0.375	20.5	8.8	−17.7	19.8	296.4	0.0	0.0	0.375	22.5	13.2	−21.1	24.9	301.9	5.9	270	0.0	0.0	1.0	25.3	23.5	−47.3	52.8	296.4
4	4_d	0.0	0.0	0.5	0.5	0.5	0.25	270	0.0	0.0	0.5	21.5	11.7	−23.6	26.4	296.4	0.0	0.0	0.5	22.3	17.0	−27.5	32.4	301.7	6.6	270	0.0	0.0	1.0	25.3	23.5	−47.3	52.8	296.4
5	5_d	0.0	0.0	0.625	0.625	0.625	0.312	270	0.0	0.0	0.625	22.4	14.6	−29.5	33.0	296.4	0.0	0.0	0.625	23.3	19.4	−33.5	38.7	300.1	6.2	270	0.0	0.0	1.0	25.3	23.5	−47.3	52.8	296.4
6	6_d	0.0	0.0	0.75	0.75	0.75	0.375	270	0.0	0.0	0.75	23.4	17.6	−35.5	39.6	296.4	0.0	0.0	0.75	23.9	21.6	−38.5	44.1	299.2	5.0	270	0.0	0.0	1.0	25.3	23.5	−47.3	52.8	296.4
7	7_d	0.0	0.0	0.875	0.875	0.875	0.437	270	0.0	0.0	0.875	24.3	20.5	−41.4	46.2	296.4	0.0	0.0	0.875	24.7	23.2	−43.9	49.7	297.9	3.6	270	0.0	0.0	1.0	25.3	23.5	−47.3	52.8	296.4
8	8_d	0.0	0.0	1.0	1.0	1.0	0.5	270	0.0	0.0	1.0	25.3	23.5	−47.3	52.8	296.4	0.0	0.0	1.0	25.3	23.5	−47.3	52.8	296.4	0.0	270	0.0	0.0	1.0	25.3	23.5	−47.3	52.8	296.4
9	9_d	0.0	0.125	0.0	0.125	0.125	0.062	150	0.0	0.125	0.0	21.9	−8.6	3.5	9.2	157.7	0.0	0.125	0.0	23.2	−8.1	3.5	8.9	156.6	1.3	149	0.0	1.0	0.0	51.9	−68.8	28.1	74.3	157.7
10	10_d	0.0	0.125	0.125	0.125	0.125	0.062	210	0.0	0.125	0.125	22.7	−3.6	−5.4	6.5	236.1	0.0	0.125	0.125	23.3	−4.5	−5.9	7.4	232.2	1.1	210	0.0	1.0	1.0	58.3	−29.2	−43.7	52.6	236.1
11	11_d	0.0	0.125	0.25	0.25	0.25	0.125	240	0.0	0.125	0.25	23.9	−1.5	−11.2	11.3	262.3	0.0	0.125	0.25	28.6	−2.1	−13.2	13.4	260.9	5.1	240	0.0	0.5	1.0	42.7	−6.0	−45.0	45.4	262.3
12	12_d	0.0	0.125	0.375	0.375	0.375	0.187	251	0.0	0.118	0.375	24.4	1.9	−17.2	17.3	276.3	0.0	0.125	0.375	29.1	2.3	−19.8	19.9	276.6	5.4	251	0.0	0.316	1.0	35.7	5.1	−45.8	46.1	276.3
13	13_d	0.0	0.125	0.5	0.5	0.5	0.25	256	0.0	0.116	0.5	25.2	5.2	−23.1	23.7	282.8	0.0	0.125	0.5	28.1	6.7	−26.1	27.0	284.4	4.5	257	0.0	0.233	1.0	32.7	10.5	−46.2	47.4	282.8
14	14_d	0.0	0.125	0.625	0.625	0.625	0.312	259	0.0	0.114	0.625	25.9	8.5	−29.1	30.4	286.2	0.0	0.125	0.625	28.6	9.8	−32.0	33.5	286.9	4.1	260	0.0	0.183	1.0	30.8	13.6	−46.7	48.6	286.2
15	15_d	0.0	0.125	0.75	0.75	0.75	0.375	261	0.0	0.112	0.75	26.5	11.8	−35.1	37.1	288.6	0.0	0.125	0.75	27.9	14.1	−37.5	40.1	290.6	3.5	262	0.0	0.15	1.0	29.5	15.8	−46.9	49.4	288.6
16	16_d	0.0	0.125	0.875	0.875	0.875	0.437	262	0.0	0.116	0.875	27.5	14.7	−41.0	43.6	289.7	0.0	0.125	0.875	28.7	16.1	−43.0	46.0	290.6	2.7	262	0.0	0.133	1.0	28.9	16.8	−46.9	49.9	289.7
17	17_d	0.0	0.125	1.0	1.0	1.0	0.5	263	0.0	0.116	1.0	28.3	17.8	−47.0	50.3	290.7	0.0	0.125	1.0	28.6	17.4	−46.9	50.1	290.3	0.4	263	0.0	0.116	1.0	28.3	17.8	−47.0	50.3	290.7
18	18_d	0.0	0.25	0.0	0.25	0.25	0.125	150	0.0	0.25	0.0	26.2	−17.2	7.0	18.5	157.7	0.0	0.25	0.0	32.0	−18.5	11.5	21.8	148.0	7.4	149	0.0	1.0	0.0	51.9	−68.8	28.1	74.3	157.7
19	19_d	0.0	0.25	0.125	0.25	0.25	0.125	180	0.0	0.25	0.125	26.9	−12.7	−3.0	13.1	193.5	0.0	0.25	0.125	33.0	−14.0	−2.7	14.2	191.2	6.1	180	0.0	1.0	0.5	54.8	−51.0	−12.3	52.5	193.5
20	20_d	0.0	0.25	0.25	0.25	0.25	0.125	210	0.0	0.25	0.25	27.8	−7.3	−10.9	13.1	236.1	0.0	0.25	0.25	34.0	−9.3	−12.6	15.7	233.6	6.7	210	0.0	1.0	1.0	58.3	−29.2	−43.7	52.6	236.1
21	21_d	0.0	0.25	0.375	0.375	0.375	0.187	229	0.0	0.256	0.375	29.6	−6.2	−16.6	17.7	249.4	0.0	0.25	0.375	36.1	−7.5	−19.3	20.7	248.7	7.1	228	0.0	0.683	1.0	49.6	−16.6	−44.3	47.4	249.4
22	22_d	0.0	0.25	0.5	0.5	0.5	0.25	240	0.0	0.25	0.5	30.2	−3.0	−22.5	22.7	262.3	0.0	0.25	0.5	35.5	−3.7	−25.3	25.6	261.5	6.0	240	0.0	0.5	1.0	42.7	−6.0	−45.0	45.4	262.3
23	23_d	0.0	0.25	0.625	0.625	0.625	0.312	247	0.0	0.239	0.625	30.5	0.5	−28.4	28.4	271.0	0.0	0.25	0.625	34.8	0.4	−31.4	31.4	270.8	5.2	247	0.0	0.383	1.0	38.2	0.8	−45.4	45.4	271.0
24	24_d	0.0	0.25	0.75	0.75	0.75	0.375	251	0.0	0.237	0.75	31.2	3.8	−34.4	34.6	276.3	0.0	0.25	0.75	33.6	5.2	−36.7	37.1	278.1	3.6	251	0.0	0.316	1.0	35.7	5.1	−45.8	46.1	276.3
25	25_d	0.0	0.25	0.875	0.875	0.875	0.437	254	0.0	0.233	0.875	31.9	7.3	−40.2	40.9	280.3	0.0	0.25	0.875	33.8	7.9	−42.0	42.8	280.6	2.6	255	0.0	0.266	1.0	33.9	8.3	−46.0	46.7	280.3
26	26_d	0.0	0.25	1.0	1.0	1.0	0.5	256	0.0	0.233	1.0	32.7	10.5	−46.2	47.4	282.8	0.0	0.25	1.0	33.3	9.4	−46.0	47.0	281.6	1.2	257	0.0	0.233	1.0	32.7	10.5	−46.2	47.4	282.8
27	27_d	0.0	0.375	0.0	0.375	0.375	0.187	150	0.0	0.375	0.0	30.5	−25.8	10.5	27.8	157.7	0.0	0.375	0.0	36.3	−27.3	16.1	31.8	149.4	8.2	149	0.0	1.0	0.0	51.9	−68.8	28.1	74.3	157.7
28	28_d	0.0	0.375	0.125	0.375	0.375	0.187	169	0.0	0.375	0.118	31.2	−22.3	1.4	22.3	176.3	0.0	0.375	0.125	37.1	−23.5	2.8	23.6	173.0	6.1	168	0.0	1.0	0.316	53.7	−59.5	3.7	59.6	176.3
29	29_d	0.0	0.375	0.25	0.375	0.375	0.187	191	0.0	0.375	0.256	32.1	−15.9	−9.8	18.7	211.7	0.0	0.375	0.25	38.2	−18.0	−10.2	20.7	209.4	6.4	191	0.0	1.0	0.683	56.2	−42.4	−26.3	49.9	211.7
30	30_d	0.0	0.375	0.375	0.375	0.375	0.187	210	0.0	0.375	0.375	32.9	−10.9	−16.4	19.7	236.1	0.0	0.375	0.375	39.6	−13.7	−18.8	23.3	234.0	7.6	210	0.0	1.0	1.0	58.3	−29.2	−43.7	52.6	236.1
31	31_d	0.0	0.375	0.5	0.5	0.5	0.25	224	0.0	0.383	0.5	34.9	−10.2	−22.0	24.3	245.1	0.0	0.375	0.5	40.3	−11.8	−24.6	27.3	244.3	6.1	222	0.0	0.766	1.0	52.2	−20.4	−44.1	48.6	245.1
32	32_d	0.0	0.375	0.625	0.625	0.625	0.312	233	0.0	0.385	0.625	36.2	−8.3	−27.8	29.0	253.2	0.0	0.375	0.625	40.5	−9.2	−30.3	31.7	252.9	5.0	232	0.0	0.616	1.0	47.4	−13.4	−44.5	46.4	253.2
33	33_d	0.0	0.375	0.75	0.75	0.75	0.375	240	0.0	0.375	0.75	36.5	−4.5	−33.7	34.0	262.3	0.0	0.375	0.75	39.5	−4.7	−35.9	36.3	262.5	3.7	240	0.0	0.5	1.0	42.7	−6.0	−45.0	45.4	262.3
34	34_d	0.0	0.375	0.875	0.875	0.875	0.437	245	0.0	0.364	0.875	36.8	−0.9	−39.7	39.7	268.5	0.0	0.375	0.875	38.9	−1.2	−41.3	41.4	268.2	2.7	245	0.0	0.416	1.0	39.5	−1.1	−45.4	45.4	268.5
35	35_d	0.0	0.375	1.0	1.0	1.0	0.5	248	0.0	0.366	1.0	37.6	1.8	−45.5	45.5	272.3	0.0	0.375	1.0	37.9	1.3	−45.4	45.4	271.7	0.6	248	0.0	0.366	1.0	37.6	1.8	−45.5	45.5	272.3
36	36_d	0.0	0.5	0.0	0.5	0.5	0.25	150	0.0	0.5	0.0	34.8	−34.4	14.0	37.1	157.7	0.0	0.5	0.0	39.8	−35.6	20.1	40.9	150.5	7.9	149	0.0	1.0	0.0	51.9	−68.8	28.1	74.3	157.7
37	37_d	0.0	0.5	0.125	0.5	0.5	0.25	164	0.0	0.5	0.116	35.4	−31.3	5.5	31.8	170.0	0.0	0.5	0.125	40.7	−32.1	8.4	33.2	165.3	6.1	162	0.0	1.0	0.233	53.2	−62.6	11.0	63.6	170.0
38	38_d	0.0	0.5	0.25	0.5	0.5	0.25	180	0.0	0.5	0.25	36.2	−25.5	−6.1	26.2	193.5	0.0	0.5	0.25	42.0	−26.8	−5.1	27.3	190.8	5.9	180	0.0	1.0	0.5	54.8	−51.0	−12.3	52.5	193.5
39	39_d	0.0	0.5	0.375	0.5	0.5	0.25	196	0.0	0.5	0.383	37.2	−19.2	−15.8	24.9	219.6	0.0	0.5	0.375	43.1	−21.7	−16.3	27.2	216.9	6.3	197	0.0	1.0	0.766	56.8	−38.4	−31.7	49.8	219.6
40	40_d	0.0	0.5	0.5	0.5	0.5	0.25	210	0.0	0.5	0.5	38.0	−14.6	−21.8	26.3	236.1	0.0	0.5	0.5	43.8	−17.1	−23.9	29.4	234.3	6.6	210	0.0	1.0	1.0	58.3	−29.2	−43.7	52.6	236.1
41	41_d	0.0	0.5	0.625	0.625	0.625	0.312	221	0.0	0.51	0.625	40.1	−14.0	−27.5	30.9	242.9	0.0	0.5	0.625	45.0	−15.9	−29.6	33.7	241.6	5.6	219	0.0	0.816	1.0	53.6	−22.5	−44.1	49.5	242.9
42	42_d	0.0	0.5	0.75	0.75	0.75	0.375	229	0.0	0.512	0.75	41.6	−12.4	−33.2	35.5	249.4	0.0	0.5	0.75	44.7	−12.6	−34.9	37.2	250.1	3.5	228	0.0	0.683	1.0	49.6	−16.6	−44.3	47.4	249.4
43	43_d	0.0	0.5	0.875	0.875	0.875	0.437	235	0.0	0.51	0.875	42.5	−9.8	−39.1	40.4	255.8	0.0	0.5	0.875	45.2	−10.5	−40.5	41.9	255.4	3.0	234	0.0	0.583	1.0	46.1	−11.3	−44.7	46.1	255.8
44	44_d	0.0	0.5	1.0	1.0	1.0	0.5	240	0.0	0.5	1.0	42.7	−6.0	−45.0	45.4	262.3	0.0	0.5	1.0	42.7	−6.0	−45.0	45.4	262.3	0.0	240	0.0	0.5	1.0	42.7	−6.0	−45.0	45.4	262.3
45	45_d	0.0	0.625	0.0	0.625	0.625	0.312	150	0.0	0.625	0.0	39.1	−43.0	17.5	46.4	157.7	0.0	0.625	0.0	43.4	−43.9	23.3	49.7	152.0	7.3	149	0.0	1.0	0.0	51.9	−68.8	28.1	74.3	157.7
46	46_d	0.0	0.625	0.125	0.625	0.625	0.312	161	0.0	0.625	0.114	39.7	−40.3	9.2	41.3	167.1	0.0	0.625	0.125	44.1	−40.4	12.6	42.3	162.5	5.6	159	0.0	1.0	0.183	52.9	−64.5	14.7	66.1	167.1
47	47_d	0.0	0.625	0.25	0.625	0.625	0.312	173	0.0	0.625	0.239	40.4	−35.4	−1.1	35.4	181.9	0.0	0.625	0.25	45.2	−35.7	−0.2	35.7	180.3	4.9	172	0.0	1.0	0.383	54.1	−56.6	−1.8	56.6	181.9
48	48_d	0.0	0.625	0.375	0.625	0.625	0.312	187	0.0	0.625	0.385	41.4	−28.4	−13.3	31.4	205.1	0.0	0.625	0.375	46.4	−30.2	−12.4	32.7	202.3	5.3	187	0.0	1.0	0.616	55.7	−45.5	−21.3	50.3	205.1
49	49_d	0.0	0.625	0.5	0.625	0.625	0.312	199	0.0	0.625	0.51	42.3	−22.9	−21.4	31.4	223.1	0.0	0.625	0.5	47.2	−25.1	−21.8	33.3	220.9	5.3	200	0.0	1.0	0.816	57.1	−36.6	−34.3	50.2	223.1
50	50_d	0.0	0.625	0.625	0.625	0.625	0.312	210	0.0	0.625	0.625	43.1	−18.3	−27.3	32.9	236.1	0.0	0.625	0.625	47.9	−20.5	−28.9	35.4	234.6	5.5	210	0.0	1.0	1.0	58.3	−29.2	−43.7	52.6	236.1
51	51_d	0.0	0.625	0.75	0.75	0.75	0.375	219	0.0	0.637	0.75	45.3	−17.9	−33.0	37.5	241.4	0.0	0.625	0.75	49.2	−19.2	−34.2	39.2	240.6	4.2	217	0.0	0.85	1.0	54.5	−23.9	−44.0	50.1	241.4
52	52_d	0.0	0.625	0.875	0.875	0.875	0.437	226	0.0	0.641	0.875	47.0	−16.6	−38.7	42.1	246.7	0.0	0.625	0.875	49.1	−16.7	−40.0	43.3	247.2	2.4	224	0.0	0.733	1.0	51.2	−18.9	−44.2	48.1	246.7
53	53_d	0.0	0.625	1.0	1.0	1.0	0.5	232	0.0	0.633	1.0	48.0	−14.3	−44.4	46.6	252.1	0.0	0.625	1.0	47.7	−13.9	−44.4	46.5	252.5	0.4	231	0.0	0.633	1.0	48.0	−14.3	−44.4	46.6	252.1
54	54_d	0.0	0.75	0.0	0.75	0.75	0.375	150	0.0	0.75	0.0	43.3	−51.6	21.0	55.7	157.7	0.0	0.75	0.0	46.9	−51.5	25.6	57.6	153.5	5.8	149	0.0	1.0	0.0	51.9	−68.8	28.1	74.3	157.7
55	55_d	0.0	0.75	0.125	0.75	0.75	0.375	159	0.0	0.75	0.112	43.9	−49.2	13.0	50.9	165.1	0.0	0.75	0.125	47.2	−48.8	16.3	51.5	161.5	4.7	157	0.0	1.0	0.15	52.7	−65.6	17.3	67.9	165.1
56	56_d	0.0	0.75	0.25	0.75	0.75	0.375	169	0.0	0.75	0.237	44.7	−44.6	2.8	44.7	176.3	0.0	0.75	0.25	48.1	−44.4	4.9	44.7	173.6	4.0	168	0.0	1.0	0.316	53.7	−59.5	3.7	59.6	176.3
57	57_d	0.0	0.75	0.375	0.75	0.75	0.375	180	0.0	0.75	0.375	45.5	−38.3	−9.2	39.4	193.5	0.0	0.75	0.375	49.5	−38.6	−8.2	39.5	192.0	4.1	180	0.0	1.0	0.5	54.8	−51.0	−12.3	52.5	193.5
58	58_d	0.0	0.75	0.5	0.75	0.75	0.375	191	0.0	0.75	0.512	46.6	−31.8	−19.7	37.4	211.7	0.0	0.75	0.5	50.4	−33.0	−18.8	38.0	209.6	4.1	191	0.0	1.0	0.683	56.2	−42.4	−26.3	49.9	211.7
59	59_d	0.0	0.75	0.625	0.75	0.75	0.375	201	0.0	0.75	0.637	47.4	−26.5	−27.0	37.8	225.5	0.0	0.75	0.625	51.0	−28.0	−26.9	38.9	223.7	3.9	202	0.0	1.0	0.85	57.4	−35.3	−36.0	50.4	225.5
60	60_d	0.0	0.75	0.75	0.75	0.75	0.375	210	0.0	0.75	0.75	48.1	−21.9	−32.8	39.4	236.1	0.0	0.75	0.75	51.8	−23.5	−33.7	41.1	235.1	4.0	210	0.0	1.0	1.0	58.3	−29.2	−43.7	52.6	236.1
61	61_d	0.0	0.75	0.875	0.875	0.875	0.437	218	0.0	0.758	0.875	50.3	−21.5	−38.4	44.1	240.7	0.0	0.75	0.875	52.9	−22.3	−39.5	45.4	240.4	2.9	217	0.0	0.866	1.0	55.0	−24.6	−43.9	50.4	240.7
62	62_d	0.0	0.75	1.0	1.0	1.0	0.5	224	0.0	0.766	1.0	52.2	−20.4	−44.1	48.6	245.1	0.0	0.75	1.0	51.7	−19.7	−44.1	48.3	245.8	0.8	222	0.0	0.766	1.0	52.2	−20.4	−44.1	48.6	245.1
63	63_d	0.0	0.875	0.0	0.875	0.875	0.437	150	0.0	0.875	0.0	47.6	−60.2	24.6	65.0	157.7	0.0	0.875	0.0	50.1	−60.9	27.7	66.9	155.4	4.0	149	0.0	1.0	0.0	51.9	−68.8	28.1	74.3	157.7
64	64_d	0.0	0.875	0.125	0.875	0.875	0.437	158	0.0	0.875	0.116	48.2	−57.8	16.3	60.1	164.2	0.0	0.875	0.125	50.6	−57.7	17.6	60.3	162.9	2.7	157	0.0	1.0	0.133	52.6	−66.1	18.6	68.7	164.2
65	65_d	0.0	0.875	0.25	0.875	0.875	0.437	166	0.0	0.875	0.233	48.9	−53.7	7.2	54.2	172.3	0.0	0.875	0.25	51.2	−54.4	8.4	55.0	171.2	2.6	164	0.0	1.0	0.266	53.4	−61.4	8.2	61.9	172.3
66	66_d	0.0	0.875	0.375	0.875	0.875	0.437	175	0.0	0.875	0.364	49.7	−48.3	−4.4	48.5	185.2	0.0	0.875	0.375	52.2	−48.7	−4.0	48.9	184.7	2.5	174	0.0	1.0	0.416	54.3	−55.2	−5.0	55.5	185.2
67	67_d	0.0	0.875	0.5	0.875	0.875	0.437	185	0.0	0.875	0.51	50.7	−41.4	−16.5	44.6	201.8	0.0	0.875	0.5	53.3	−42.2	−15.8	45.1	200.5	2.8	185	0.0	1.0	0.583	55.5	−47.3	−18.9	50.9	201.8
68	68_d	0.0	0.875	0.625	0.875	0.875	0.437	194	0.0	0.875	0.641	51.7	−34.9	−26.0	43.5	216.7	0.0	0.875	0.625	54.2	−36.5	−25.0	44.3	214.3	3.1	195	0.0	1.0	0.733	56.6	−39.9	−29.8	49.8	216.7
69	69_d	0.0	0.875	0.75	0.875	0.875	0.437	202	0.0	0.875	0.758	52.5	−30.3	−32.2	44.2	226.7	0.0	0.875	0.75	55.1	−31.6	−32.2	45.1	225.5	2.8	202	0.0	1.0	0.866	57.5	−34.6	−36.8	50.6	226.7
70	70_d	0.0	0.875	0.875	0.875	0.875	0.437	210	0.0	0.875	0.875	53.2	−25.6	−38.2	46.0	236.1	0.0	0.875	0.875	55.8	−26.9	−38.9	47.3	235.3	2.9	210	0.0	1.0	1.0	58.3	−29.2	−43.7	52.6	236.1
71	71_d	0.0	0.875	1.0	1.0	1.0	0.5	217	0.0	0.883	1.0	55.4	−25.2	−43.9	50.7	240.0	0.0	0.875	1.0	55.2	−25.0	−43.9	50.5	240.3	0.3	216	0.0	0.883	1.0	55.4	−25.2	−43.9	50.7	240.0
72	72_d	0.0	1.0	0.0	1.0	1.0	0.5	150	0.0	1.0	0.0	51.9	−68.8	28.1	74.3	157.7	0.0	1.0	0.0	51.9	−68.8	28.1	74.3	157.7	0.0	149	0.0	1.0	0.0	51.9	−68.8	28.1	74.3	157.7
73	73_d	0.0	1.0	0.125	1.0	1.0	0.5	157	0.0	1.0	0.116	52.5	−66.6	19.9	69.5	163.3	0.0	1.0	0.125	52.5	−66.4	19.3	69.1	163.7	0.5	156	0.0	1.0	0.116	52.5	−66.6	19.9	69.5	163.3
74	74_d	0.0	1.0	0.25	1.0	1.0	0.5	164

Siehe ähnliche Dateien: http://130.149.60.45/~farbmetrik/PG44/PG44.HTM
Technische Information: http://www.ps.bam.de oder http://130.149.60.45/~farbmetrik

TUB-Registrierung: 20130201-PG44/PG44L0NP.PDF /.PS TUB-Material: Code=rha4ta
Anwendung für Messung von Offsetdruck-Ausgabe, Separation cmyn6 (CMYK)

n	HIC*Fd	*rgb*_Fd			*ict*_Fd			*h*si_F,d	*rgb**Fd			*LabCh**Fd					*rgb*'Fd			*LabCh*'Fd					*DE*'Fd	*h*siM,d	*rgb**Md			*LabCh**Md				
81	81d	0.125	0.0	0.0	0.125	0.125	0.062	390	0.125	0.0	0.0	21.4	7.9	5.1	9.5	32.8	0.125	0.0	0.0	22.6	5.8	6.1	8.4	46.2	2.6	389	1.0	0.0	0.0	47.3	63.8	41.2	76.0	32.8
82	82d	0.125	0.0	0.125	0.125	0.125	0.062	330	0.125	0.0	0.125	21.5	9.1	−1.0	9.1	353.3	0.125	0.0	0.125	22.0	8.7	−2.1	9.0	346.0	1.2	330	1.0	0.0	1.0	48.2	72.8	−8.5	73.3	353.3
83	83d	0.125	0.0	0.25	0.25	0.25	0.125	300	0.125	0.0	0.25	22.7	13.4	−6.5	14.9	333.9	0.125	0.0	0.25	26.4	15.2	−8.9	17.6	329.7	4.7	300	0.5	0.0	1.0	37.8	53.8	−26.3	59.9	333.9
84	84d	0.125	0.0	0.375	0.375	0.375	0.187	289	0.118	0.0	0.375	23.3	15.9	−13.2	20.7	320.2	0.125	0.0	0.375	27.5	19.5	−15.7	25.0	321.2	6.0	288	0.316	0.0	1.0	32.7	42.4	−35.3	55.3	320.2
85	85d	0.125	0.0	0.5	0.5	0.5	0.25	284	0.116	0.0	0.5	24.4	17.8	−19.8	26.6	311.9	0.125	0.0	0.5	26.6	24.0	−22.4	32.9	317.0	7.0	282	0.233	0.0	1.0	31.2	35.6	−39.6	53.3	311.9
86	86d	0.125	0.0	0.625	0.625	0.625	0.312	281	0.114	0.0	0.625	25.6	21.2	−25.6	33.2	309.5	0.125	0.0	0.625	27.1	26.6	−28.7	39.1	312.7	6.4	279	0.183	0.0	1.0	30.3	33.9	−41.0	53.2	309.5
87	87d	0.125	0.0	0.75	0.75	0.75	0.375	279	0.112	0.0	0.75	26.7	24.5	−31.4	39.9	307.9	0.125	0.0	0.75	27.8	28.8	−33.9	44.5	310.3	5.0	278	0.15	0.0	1.0	29.7	32.7	−41.9	53.2	307.9
88	88d	0.125	0.0	0.875	0.875	0.875	0.437	278	0.116	0.0	0.875	28.0	28.1	−37.0	46.5	307.1	0.125	0.0	0.875	28.8	31.4	−38.8	49.9	308.9	3.8	277	0.133	0.0	1.0	29.4	32.1	−42.3	53.1	307.1
89	89d	0.125	0.0	1.0	1.0	1.0	0.5	277	0.116	0.0	1.0	29.0	31.2	−42.9	53.1	306.0	0.125	0.0	1.0	29.3	31.8	−42.6	53.1	306.7	0.6	276	0.116	0.0	1.0	29.0	31.2	−42.9	53.1	306.0
90	90d	0.125	0.125	0.0	0.125	0.125	0.062	90	0.125	0.125	0.0	26.5	−1.4	11.8	11.9	97.1	0.125	0.125	0.0	27.7	−3.1	9.7	10.2	108.1	2.9	89	1.0	1.0	0.0	88.3	−11.9	95.1	95.8	97.1
91	91d	0.125	0.125	0.125	0.125	0.0	0.125	360	0.125	0.125	0.125	27.4	0.0	0.0	0.0	0.0	0.125	0.125	0.125	28.0	−0.2	−0.4	0.5	238.7	0.8	360	1.0	1.0	1.0	95.4	0.0	0.0	0.0	0.0
92	92d	0.125	0.125	0.25	0.25	0.125	0.187	270	0.124	0.124	0.25	28.3	2.9	−5.9	6.6	296.4	0.125	0.125	0.25	31.9	3.7	−8.7	9.5	293.2	4.6	270	0.0	0.0	1.0	25.3	23.5	−47.3	52.8	296.4
93	93d	0.125	0.125	0.375	0.375	0.25	0.25	270	0.124	0.124	0.375	29.3	5.8	−11.8	13.2	296.4	0.125	0.125	0.375	33.8	7.7	−14.6	16.5	297.7	5.5	270	0.0	0.0	1.0	25.3	23.5	−47.3	52.8	296.4
94	94d	0.125	0.125	0.5	0.5	0.375	0.312	270	0.124	0.124	0.5	30.2	8.8	−17.7	19.8	296.4	0.125	0.125	0.5	33.1	12.1	−20.7	24.0	300.3	5.3	270	0.0	0.0	1.0	25.3	23.5	−47.3	52.8	296.4
95	95d	0.125	0.125	0.625	0.625	0.5	0.375	270	0.125	0.125	0.625	31.2	11.7	−23.6	26.4	296.4	0.125	0.125	0.625	33.6	15.2	−26.4	30.5	300.0	5.0	270	0.0	0.0	1.0	25.3	23.5	−47.3	52.8	296.4
96	96d	0.125	0.125	0.75	0.75	0.625	0.437	270	0.125	0.125	0.75	32.1	14.6	−29.5	33.0	296.4	0.125	0.125	0.75	33.2	18.6	−32.3	37.3	300.0	4.9	270	0.0	0.0	1.0	25.3	23.5	−47.3	52.8	296.4
97	97d	0.125	0.125	0.875	0.875	0.75	0.5	270	0.125	0.125	0.875	33.1	17.6	−35.5	39.6	296.4	0.125	0.125	0.875	33.9	22.1	−37.4	43.4	300.6	4.9	270	0.0	0.0	1.0	25.3	23.5	−47.3	52.8	296.4
98	98d	0.125	0.125	1.0	1.0	0.875	0.562	270	0.125	0.125	1.0	34.1	20.5	−41.4	46.2	296.4	0.125	0.125	1.0	33.6	23.8	−41.7	48.0	299.7	3.3	270	0.0	0.0	1.0	25.3	23.5	−47.3	52.8	296.4
99	99d	0.125	0.25	0.0	0.25	0.25	0.125	120	0.125	0.25	0.0	31.4	−7.8	16.5	18.2	115.3	0.125	0.25	0.0	36.5	−10.7	18.4	21.4	120.2	6.1	119	0.5	1.0	0.0	72.7	−31.3	66.0	73.1	115.3
100	100d	0.125	0.25	0.125	0.25	0.125	0.187	150	0.124	0.25	0.124	31.7	−8.6	3.5	9.2	157.7	0.125	0.25	0.125	35.6	−9.7	5.4	11.1	150.9	4.5	149	0.0	1.0	0.0	51.9	−68.8	28.1	74.3	157.7
101	101d	0.125	0.25	0.25	0.25	0.125	0.187	210	0.124	0.25	0.25	32.5	−3.6	−5.4	6.5	236.1	0.125	0.25	0.25	36.7	−5.3	−7.4	9.1	234.0	4.9	210	0.0	1.0	1.0	58.3	−29.2	−43.7	52.6	236.1
102	102d	0.125	0.25	0.375	0.375	0.25	0.25	240	0.124	0.25	0.375	33.6	−1.5	−11.2	11.3	262.3	0.125	0.25	0.375	39.3	−2.0	−12.9	13.0	260.8	5.9	240	0.0	0.5	1.0	42.7	−6.0	−45.0	45.4	262.3
103	103d	0.125	0.25	0.5	0.5	0.375	0.312	251	0.124	0.243	0.5	34.2	1.9	−17.2	17.3	276.3	0.125	0.25	0.5	39.5	1.7	−18.7	18.8	275.2	5.5	251	0.0	0.316	1.0	35.7	5.1	−45.8	46.1	276.3
104	104d	0.125	0.25	0.625	0.625	0.5	0.375	256	0.125	0.241	0.625	34.9	5.2	−23.1	23.7	282.8	0.125	0.25	0.625	39.5	5.3	−24.6	25.2	282.3	4.8	257	0.0	0.233	1.0	32.7	10.5	−46.2	47.4	282.8
105	105d	0.125	0.25	0.75	0.75	0.625	0.437	259	0.125	0.239	0.75	35.6	8.5	−29.1	30.4	286.2	0.125	0.25	0.75	38.4	9.8	−30.8	32.3	287.7	3.5	260	0.0	0.183	1.0	30.8	13.6	−46.7	48.6	286.2
106	106d	0.125	0.25	0.875	0.875	0.75	0.5	261	0.125	0.237	0.875	36.3	11.8	−35.1	37.1	288.6	0.125	0.25	0.875	38.5	13.3	−36.3	38.7	290.1	2.9	262	0.0	0.15	1.0	29.5	15.8	−46.9	49.4	288.6
107	107d	0.125	0.25	1.0	1.0	0.875	0.562	262	0.125	0.241	1.0	37.2	14.7	−41.0	43.6	289.7	0.125	0.25	1.0	38.1	15.5	−40.4	43.3	291.1	1.4	262	0.0	0.133	1.0	28.9	16.8	−46.9	49.9	289.7
108	108d	0.125	0.375	0.0	0.375	0.375	0.187	131	0.118	0.375	0.0	35.5	−15.8	20.1	25.6	128.2	0.125	0.375	0.0	40.7	−19.0	23.7	30.4	128.6	7.1	131	0.316	1.0	0.0	65.1	−42.3	53.6	68.2	128.2
109	109d	0.125	0.375	0.125	0.375	0.25	0.25	150	0.124	0.375	0.124	35.9	−17.2	7.0	18.5	157.7	0.125	0.375	0.125	40.8	−17.0	11.0	20.3	147.1	6.3	149	0.0	1.0	0.0	51.9	−68.8	28.1	74.3	157.7
110	110d	0.125	0.375	0.25	0.375	0.25	0.25	180	0.124	0.375	0.25	36.7	−12.7	−3.0	13.1	193.5	0.125	0.375	0.25	42.3	−12.9	−2.3	13.1	190.4	5.6	180	0.0	1.0	0.5	54.8	−51.0	−12.3	52.5	193.5
111	111d	0.125	0.375	0.375	0.375	0.25	0.25	210	0.124	0.375	0.375	37.5	−7.3	−10.9	13.1	236.1	0.125	0.375	0.375	43.5	−8.9	−12.3	15.2	234.2	6.3	210	0.0	1.0	1.0	58.3	−29.2	−43.7	52.6	236.1
112	112d	0.125	0.375	0.5	0.5	0.375	0.312	229	0.124	0.381	0.5	39.4	−6.2	−16.6	17.7	249.4	0.125	0.375	0.5	44.7	−6.8	−17.9	19.2	249.0	5.5	228	0.0	0.683	1.0	49.6	−16.6	−44.3	47.4	249.4
113	113d	0.125	0.375	0.625	0.625	0.5	0.375	240	0.125	0.375	0.625	39.9	−3.0	−22.5	22.7	262.3	0.125	0.375	0.625	45.3	−3.6	−23.6	23.9	261.3	5.4	240	0.0	0.5	1.0	42.7	−6.0	−45.0	45.4	262.3
114	114d	0.125	0.375	0.75	0.75	0.625	0.437	247	0.125	0.364	0.75	40.2	0.5	−28.4	28.4	271.0	0.125	0.375	0.75	43.6	1.1	−29.7	29.7	272.2	3.6	247	0.0	0.383	1.0	38.2	0.8	−45.4	45.4	271.0
115	115d	0.125	0.375	0.875	0.875	0.75	0.5	251	0.125	0.362	0.875	40.9	3.8	−34.4	34.6	276.3	0.125	0.375	0.875	44.6	4.0	−34.9	35.1	276.6	3.6	251	0.0	0.316	1.0	35.7	5.1	−45.8	46.1	276.3
116	116d	0.125	0.375	1.0	1.0	0.875	0.562	254	0.125	0.358	1.0	41.6	7.3	−40.2	40.9	280.3	0.125	0.375	1.0	42.3	8.4	−39.6	40.5	281.9	1.4	255	0.0	0.266	1.0	33.9	8.3	−46.0	46.7	280.3
117	117d	0.125	0.5	0.0	0.5	0.5	0.25	136	0.116	0.5	0.0	39.0	−24.4	23.3	33.8	136.2	0.125	0.5	0.0	44.2	−26.4	27.6	38.2	133.7	7.0	137	0.233	1.0	0.0	60.4	−48.8	46.7	67.6	136.2
118	118d	0.125	0.5	0.125	0.5	0.375	0.312	150	0.124	0.5	0.124	40.2	−25.8	10.5	27.8	157.7	0.125	0.5	0.125	44.8	−24.5	15.9	29.2	147.0	7.1	149	0.0	1.0	0.0	51.9	−68.8	28.1	74.3	157.7
119	119d	0.125	0.5	0.25	0.5	0.375	0.312	169	0.124	0.5	0.243	40.9	−22.3	1.4	22.3	176.3	0.125	0.5	0.25	45.9	−20.4	2.8	20.6	171.9	5.5	168	0.0	1.0	0.316	53.7	−59.5	3.7	59.6	176.3
120	120d	0.125	0.5	0.375	0.5	0.375	0.312	191	0.124	0.5	0.381	41.8	−15.9	−9.8	18.7	211.7	0.125	0.5	0.375	47.7	−16.0	−9.1	18.4	209.5	5.8	191	0.0	1.0	0.683	56.2	−42.4	−26.3	49.9	211.7
121	121d	0.125	0.5	0.5	0.5	0.375	0.312	210	0.124	0.5	0.5	42.6	−10.9	−16.4	19.7	236.1	0.125	0.5	0.5	47.9	−12.3	−17.4	21.3	234.7	5.5	210	0.0	1.0	1.0	58.3	−29.2	−43.7	52.6	236.1
122	122d	0.125	0.5	0.625	0.625	0.5	0.375	224	0.125	0.508	0.625	44.6	−10.2	−22.0	24.3	245.1	0.125	0.5	0.625	49.8	−10.6	−22.8	25.2	244.9	5.2	222	0.0	0.766	1.0	52.2	−20.4	−44.1	48.6	245.1
123	123d	0.125	0.5	0.75	0.75	0.625	0.437	233	0.125	0.51	0.75	46.0	−8.3	−27.8	29.0	253.2	0.125	0.5	0.75	49.1	−7.9	−28.6	29.7	254.4	3.2	232	0.0	0.616	1.0	47.4	−13.4	−44.5	46.4	253.2
124	124d	0.125	0.5	0.875	0.875	0.75	0.5	240	0.125	0.5	0.875	46.2	−4.5	−33.7	34.0	262.3	0.125	0.5	0.875	49.6	−4.4	−34.1	34.4	262.5	3.4	240	0.0	0.5	1.0	42.7	−6.0	−45.0	45.4	262.3
125	125d	0.125	0.5	1.0	1.0	0.875	0.562	245	0.125	0.489	1.0	46.5	−0.9	−39.7	39.7	268.5	0.125	0.5	1.0	47.2	0.5	−38.8	38.8	270.8	1.9	245	0.0	0.416	1.0	39.5	−1.1	−45.4	45.4	268.5
126	126d	0.125	0.625	0.0	0.625	0.625	0.312	139	0.114	0.625	0.0	43.5	−32.3	27.0	42.1	140.1	0.125	0.625	0.0	48.1	−34.1	31.3	46.3	137.3	6.5	140	0.183	1.0	0.0	59.0	−51.8	43.2	67.4	140.1
127	127d	0.125	0.625	0.125	0.625	0.5	0.375	150	0.125	0.625	0.125	44.5	−34.4	14.0	37.1	157.7	0.125	0.625	0.125	48.8	−31.7	20.0	37.5	147.6	7.8	149	0.0	1.0	0.0	51.9	−68.8	28.1	74.3	157.7
128	128d	0.125	0.625	0.25	0.625	0.5	0.375	164	0.125	0.625	0.241	45.1	−31.3	5.5	31.8	170.0	0.125	0.625	0.25	49.9	−28.4	8.0	29.5	164.2	6.1	162	0.0	1.0	0.233	53.2	−62.6	11.0	63.6	170.0
129	129d	0.125	0.625	0.375	0.625	0.5	0.375	180	0.125	0.625	0.375	46.0	−25.5	−6.1	26.2	193.5	0.125	0.625	0.375	51.1	−23.9	−4.0	24.3	189.6	5.7	180	0.0	1.0	0.5	54.8	−51.0	−12.3	52.5	193.5
130	130d	0.125	0.625	0.5	0.625	0.5	0.375	196	0.125	0.625	0.508	47.0	−19.2	−15.8	24.9	219.6	0.125	0.625	0.5	52.0	−19.4	−14.8	24.4	217.4	5.1	197	0.0	1.0	0.766	56.8	−38.4	−31.7	49.8	219.6
131	131d	0.125	0.625	0.625	0.625	0.5	0.375	210	0.125	0.625	0.625	47.7	−14.6	−21.8	26.3	236.1	0.125	0.625	0.625	52.7	−15.6	−22.4	27.3	235.1	5.1	210	0.0	1.0	1.0	58.3	−29.2	−43.7	52.6	236.1
132	132d	0.125	0.625	0.75	0.75	0.625	0.437	221	0.125	0.635	0.75	49.8	−14.0	−27.5	30.9	242.9	0.125	0.625	0.75	54.2	−14.2	−27.8	31.2	242.9	4.3	219	0.0	0.816	1.0	53.6	−22.5	−44.1	49.5	242.9
133	133d	0.125	0.625	0.875	0.875	0.75	0.5	229	0.125	0.637	0.875	51.3	−12.4	−33.2	35.5	249.4	0.125	0.625	0.875	54.6	−11.0	−33.1	34.9	251.5	3.5	228	0.0	0.683	1.0	49.6	−16.6	−44.3	47.4	249.4
134	134d	0.125	0.625	1.0	1.0	0.875	0.562	235	0.125	0.635	1.0	52.2	−9.8	−39.1	40.4	255.8	0.125	0.625	1.0	53.1	−8.0	−37.9	38.8	257.9	2.3	234	0.0	0.583	1.0	46.1	−11.3	−44.7	46.1	255.8
135	135d	0.125	0.75	0.0	0.75	0.75	0.375	141	0.112	0.75	0.0	48.0	−40.2	30.6	50.5	142.7	0.125	0.75	0.0	51.5	−41.2	34.0	53.4	140.4	5.0	142	0.15	1.0	0.0	58.1	−53.6	40.8	67.4	142.7
136	136d	0.125	0.75	0.125	0.75	0.625	0.437	150	0.125	0.75	0.125	48.8	−43.0	17.5	46.4	157.7	0.125	0.75	0.125	52.3	−38.6	23.5	45.2	148.6	8.1	149	0.0	1.0	0.0	51.9	−68.8	28.1	74.3	157.7
137	137d	0.125	0.75	0.25	0.75	0.625	0.437	161	0.125	0.75	0.239	49.4	−40.3	9.2	41.3	167.1	0.125	0.75	0.25	53.2	−35.7	13.1	38.0	159.8	7.1	159	0.0	1.0	0.183	52.9	−64.5	14.7	66.1	167.1
138	138d	0.125	0.75	0.375	0.75	0.625	0.437	173	0.125	0.75	0.364	50.2	−35.4	−1.1	35.4	181.9	0.125	0.75	0.375	54.5	−31.7	1.0	31.8	178.1	6.0	172	0.0	1.0	0.383	54.1	−56.6	−1.8	56.6	181.9
139	139d	0.125	0.75	0.5	0.75	0.625	0.437	187	0.125	0.75	0.51	51.2	−28.4	−13.3	31.4	205.1	0.125	0.75	0.5	55.6	−26.4	−11.5	28.8	203.5	5.1	187	0.0	1.0	0.616	55.7	−45.5	−21.3	50.3	205.1
140	140d	0.125	0.75	0.625	0.75	0.625	0.437	199	0.125	0.75	0.635	52.1	−22.9	−21.4	31.4	223.1	0.125	0.75	0.625	56.1	−22.5	−19.9	30.1	221.4	4.3	200	0.0	1.0	0.816	57.1	−36.6	−34.3	50.2	223.1
141	141d	0.125	0.75	0.75	0.75	0.625	0.437	210	0.125	0.75	0.75	52.8	−18.3	−27.3	32.9	236.1	0.125	0.75	0.75	57.0	−18.6	−27.3	33.0	235.7	4.2	210	0.0	1.0	1.0	58.3	−29.2	−43.7	52.6	236.1
142	142d	0.125	0.75	0.875	0.875	0.75	0.5	219	0.125	0.762	0.875	55.0	−17.9	−33.0	37.5	241.4	0.125	0.75	0.875	58.7	−17.2	−32.7	37.0	242.2	3.7	217	0.0	0.85	1.0	54.5	−23.9	−44.0	50.1	241.4
143	143d	0.125	0.75	1.0	1.0	0.875	0.562	226	0.125	0.766	1.0	56.7	−16.6	−38.7	42.1	246.7	0.125	0.75	1.0	57.3	−13.9	−37.3	39.8	249.5	3.0	224	0.0	0.733	1.0	51.2	−18.9	−44.2	48.1	246.7
144	144d	0.125	0.875	0.0	0.875	0.875	0.437	142	0.116	0.875	0.0	52.6	−47.7	34.6	58.9	144.0	0.125	0.875	0.0	55.4	−48.7	37.2	61.3	142.6	3.9	142	0.133	1.0	0.0	57.6	−54.5	39.5	67.3	144.0
145	145d	0.125	0.875	0.125	0.875	0.75	0.5	150	0.125	0.875	0.125	53.1	−51.6	21.0	55.7	157.7	0.125	0.875	0.125	56.3	−46.0	27.2	53.5	149.4	8.8	149	0.0	1.0	0.0	51.9	−68.8	28.1	74.3	157.7
146	146d	0.125	0.875	0.25	0.875	0.75	0.5	159	0.125	0.875	0.237	53.6	−49.2	13.0	50.9	165.1	0.125	0.875	0.25	56.9	−43.7	17.5	47.1	158.0	7.8	157	0.0	1.0	0.15	52.7	−65.6	17.3	67.9	165.1
147	147d	0.125	0.875	0.375	0.875	0.75	0.5	169	0.125	0.875	0.362	54.4	−44.6	2.8	44.7	176.3	0.125	0.875	0.375	58.0	−39.5	5.4	39.9	172.2	6.7	168	0.0	1.0	0.316	53.7	−59.5	3.7	59.6	176.3
148	148d	0.125	0.875	0.5	0.875	0.75	0.5	180	0.125	0.875	0.5	55.2	−38.3	−9.2	39.4	193.5	0.125	0.875	0.5	58.7	−35.0	−6.9	35.7	191.1	5.3	180	0.0	1.0	0.5	54.8	−51.0	−12.3	52.5	193.5
149	149d	0.125	0.875	0.625	0.875	0.75	0.5	191	0.125	0.875	0.637	56.3	−31.8	−19.7	37.4	211.7	0.125	0.875	0.625	60.0	−29.9	−17.0	34.4	209.7	4.9	191	0.0	1.0	0.683	56.2	−42.4	−26.3	49.9	211.7
150	150d	0.125	0.875	0.75	0.875	0.75	0.5	201	0.125	0.875	0.762	57.2	−26.5	−27.0	37.8	225.5	0.125	0.875	0.75	60.8	−25.5	−25.6	36.1	225.1	3.9	202	0.0	1.0	0.85	57.4	−35.3	−36.0	50.4	225.5
151	151d	0.125	0.875	0.875	0.875	0.75	0.5	210	0.125	0.875	0.875	57.9	−21.9	−32.8	39.4	236.1	0.125	0.875	0.875	61.6	−21.6	−32.3	38.9	236.2	3.8	210	0.0	1.0	1.0	58.3	−29.2	−43.7	52.6	236.1
152	152d	0.125	0.875	1.0	1.0	0.875	0.562	218	0.125	0.883	1.0	60.0	−21.5	−38.4	44.1	240.7	0.125	0.875	1.0	61.1	−19.5	−37.2	42.1	242.3	2.5	217	0.0	0.866	1.0	55.0	−24.6	−43.9	50.4	240.7
153	153d	0.125	1.0	0.0	1.0	1.0	0.5	143	0.116	1.0	0.0	57.0	−55.9	38.3	67.8	145.5	0.125	1.0	0.0	57.4	−54.9	38.9	67.3	144.6	1.1	143	0.116	1.0	0.0	57.0	−55.9	38.3	67.8	145.5
154	154d	0.125	1.0	0.125	1.0	0.875	0.562	150	0.125	1.0	0.125	57.3	−60.2	24.6	65.0	157.7	0.125	1.0	0.125	58.3	−52.3	29.4	60.0	150.6	9.2	149	0.0	1.0	0.0	51.9	−68.8	28.1	74.3	157.7
155	155d	0.125	1.0	0.25	1.0	0.875	0.562	158	0.125	1.0	0.241	57.9	−57.8	16.3	60.1	164.2	0.125	1.0	0.25	58.7	−49.8	19.3	53.4	158.8	8.5	157	0.0	1.0	0.133	52.6	−66.1	18.6	68.7	164.2
156	156d	0.125	1.0	0.375	1.0	0.875	0.562	166	0.125	1.0	0.358	58.6	−53.7	7.2	54.2	172.3	0.125	1.0	0.375	59.7	−46.5	9.6	47.4	168.3

Siehe ähnliche Dateien: http://130.149.60.45/~farbmetrik/PG44/PG44.HTM
Technische Information: http://www.ps.bam.de oder http://130.149.60.45/~farbmetrik

TUB-Registrierung: 20130201-PG44/PG44L0NP.PDF /.PS TUB-Material: Code=rha4ta
Anwendung für Messung von Offsetdruck-Ausgabe, Separation cmyn6 (CMYK)

n	HIC*$_{Fd}$	*rgb*$_{Fd}$			*ict*$_{Fd}$			$h_{si_F,d}$	*rgb**$_{Fd}$			*LabCh**$_{Fd}$					*rgb*'$_{Fd}$			*LabCh*'$_{Fd}$					*DE*'$_{Fd}$	$h_{siM,d}$	*rgb**$_{Md}$			*LabCh**$_{Md}$				
162	162$_d$	0.25	0.0	0.0	0.25	0.25	0.125	390	0.25	0.0	0.0	25.1	15.9	10.3	19.0	32.8	0.25	0.0	0.0	27.4	14.4	14.1	20.2	44.2	4.7	389	1.0	0.0	0.0	47.3	63.8	41.2	76.0	32.8
163	163$_d$	0.25	0.0	0.125	0.25	0.25	0.125	360	0.25	0.0	0.125	25.2	16.9	3.5	17.2	11.6	0.25	0.0	0.125	27.6	17.1	3.2	17.4	10.9	2.4	360	1.0	0.0	0.5	47.7	67.7	14.0	69.1	11.6
164	164$_d$	0.25	0.0	0.25	0.25	0.25	0.125	330	0.25	0.0	0.25	25.3	18.2	−2.1	18.3	353.3	0.25	0.0	0.25	28.1	20.0	−4.9	20.6	346.0	4.3	330	1.0	0.0	1.0	48.2	72.8	−8.5	73.3	353.3
165	165$_d$	0.25	0.0	0.375	0.375	0.375	0.187	311	0.256	0.0	0.375	26.8	23.3	−7.0	24.3	343.1	0.25	0.0	0.375	30.1	25.7	−10.1	27.6	338.4	5.1	311	0.683	0.0	1.0	41.9	62.2	−18.8	65.0	343.1
166	166$_d$	0.25	0.0	0.5	0.5	0.5	0.25	300	0.25	0.0	0.5	27.7	26.9	−13.1	29.9	333.9	0.25	0.0	0.5	29.6	29.4	−16.7	33.9	330.3	4.8	300	0.5	0.0	1.0	37.8	53.8	−26.3	59.9	333.9
167	167$_d$	0.25	0.0	0.625	0.625	0.625	0.312	293	0.239	0.0	0.625	27.9	30.0	−19.3	35.7	327.2	0.25	0.0	0.625	30.1	32.3	−23.1	39.7	324.4	4.9	292	0.383	0.0	1.0	34.0	48.0	−30.9	57.1	327.2
168	168$_d$	0.25	0.0	0.75	0.75	0.75	0.375	289	0.237	0.0	0.75	29.0	31.8	−26.5	41.4	320.2	0.25	0.0	0.75	30.6	34.2	−29.0	44.9	319.7	3.8	288	0.316	0.0	1.0	32.7	42.4	−35.3	55.3	320.2
169	169$_d$	0.25	0.0	0.875	0.875	0.875	0.437	286	0.233	0.0	0.875	30.1	33.1	−33.5	47.1	314.6	0.25	0.0	0.875	31.4	36.1	−34.7	50.1	316.1	3.5	284	0.266	0.0	1.0	31.8	37.8	−38.3	53.8	314.6
170	170$_d$	0.25	0.0	1.0	1.0	1.0	0.5	284	0.233	0.0	1.0	31.2	35.6	−39.6	53.3	311.9	0.25	0.0	1.0	31.5	36.2	−39.2	53.4	312.7	0.8	282	0.233	0.0	1.0	31.2	35.6	−39.6	53.3	311.9
171	171$_d$	0.25	0.125	0.0	0.25	0.25	0.125	60	0.25	0.125	0.0	30.0	5.6	16.9	17.8	71.4	0.25	0.125	0.0	35.0	2.2	20.1	20.2	83.7	6.8	59	1.0	0.5	0.0	67.2	22.6	67.6	71.2	71.4
172	172$_d$	0.25	0.125	0.125	0.25	0.125	0.187	390	0.25	0.124	0.124	31.1	7.9	5.1	9.5	32.8	0.25	0.125	0.125	34.1	6.3	8.7	10.7	53.9	4.9	389	1.0	0.0	0.0	47.3	63.8	41.2	76.0	32.8
173	173$_d$	0.25	0.125	0.25	0.25	0.125	0.187	330	0.25	0.124	0.25	31.2	9.1	−1.0	9.1	353.3	0.25	0.125	0.25	34.6	9.7	−3.3	10.3	341.2	4.0	330	1.0	0.0	1.0	48.2	72.8	−8.5	73.3	353.3
174	174$_d$	0.25	0.125	0.375	0.375	0.25	0.25	300	0.25	0.124	0.375	32.4	13.4	−6.5	14.9	333.9	0.25	0.125	0.375	37.4	13.3	−9.0	16.1	325.8	5.5	300	0.5	0.0	1.0	37.8	53.8	−26.3	59.9	333.9
175	175$_d$	0.25	0.125	0.5	0.5	0.375	0.312	289	0.243	0.124	0.5	33.0	15.9	−13.2	20.7	320.2	0.25	0.125	0.5	36.0	16.9	−15.5	23.0	317.4	3.8	288	0.316	0.0	1.0	32.7	42.4	−35.3	55.3	320.2
176	176$_d$	0.25	0.125	0.625	0.625	0.5	0.375	284	0.241	0.125	0.625	34.2	17.8	−19.8	26.6	311.9	0.25	0.125	0.625	36.7	19.9	−21.4	29.2	313.0	3.6	282	0.233	0.0	1.0	31.2	35.6	−39.6	53.3	311.9
177	177$_d$	0.25	0.125	0.75	0.75	0.625	0.437	281	0.239	0.125	0.75	35.3	21.2	−25.6	33.2	309.5	0.25	0.125	0.75	36.1	23.1	−27.1	35.7	310.4	2.5	279	0.183	0.0	1.0	30.3	33.9	−41.0	53.2	309.5
178	178$_d$	0.25	0.125	0.875	0.875	0.75	0.5	279	0.237	0.125	0.875	36.4	24.5	−31.4	39.9	307.9	0.25	0.125	0.875	36.5	26.2	−33.4	42.5	308.1	2.6	278	0.15	0.0	1.0	29.7	32.7	−41.9	53.2	307.9
179	179$_d$	0.25	0.125	1.0	1.0	0.875	0.562	278	0.241	0.125	1.0	37.7	28.1	−37.0	46.5	307.1	0.25	0.125	1.0	35.8	28.1	−38.5	47.7	306.1	2.3	277	0.133	0.0	1.0	29.4	32.1	−42.3	53.1	307.1
180	180$_d$	0.25	0.25	0.0	0.25	0.25	0.125	90	0.25	0.25	0.0	35.3	−2.9	23.7	23.9	97.1	0.25	0.25	0.0	39.7	−6.0	24.4	25.1	103.8	5.3	89	1.0	1.0	0.0	88.3	−11.9	95.1	95.8	97.1
181	181$_d$	0.25	0.25	0.125	0.25	0.125	0.187	90	0.25	0.25	0.124	36.2	−1.4	11.8	11.9	97.1	0.25	0.25	0.125	40.6	−3.9	12.7	13.3	107.2	5.1	89	1.0	1.0	0.0	88.3	−11.9	95.1	95.8	97.1
182	182$_d$	0.25	0.25	0.25	0.25	0.0	0.25	360	0.25	0.25	0.25	37.1	0.0	0.0	0.0	0.0	0.25	0.25	0.25	42.2	−0.5	−0.7	0.9	235.1	5.2	360	1.0	1.0	1.0	95.4	0.0	0.0	0.0	0.0
183	183$_d$	0.25	0.25	0.375	0.375	0.125	0.312	270	0.249	0.249	0.375	38.1	2.9	−5.9	6.6	296.4	0.25	0.25	0.375	43.4	2.9	−7.7	8.3	291.0	5.6	270	0.0	0.0	1.0	25.3	23.5	−47.3	52.8	296.4
184	184$_d$	0.25	0.25	0.5	0.5	0.25	0.375	270	0.249	0.249	0.5	39.0	5.8	−11.8	13.2	296.4	0.25	0.25	0.5	42.9	6.3	−13.9	15.3	294.3	4.4	270	0.0	0.0	1.0	25.3	23.5	−47.3	52.8	296.4
185	185$_d$	0.25	0.25	0.625	0.625	0.375	0.437	270	0.25	0.25	0.625	40.0	8.8	−17.7	19.8	296.4	0.25	0.25	0.625	43.4	9.9	−19.3	21.7	297.1	3.9	270	0.0	0.0	1.0	25.3	23.5	−47.3	52.8	296.4
186	186$_d$	0.25	0.25	0.75	0.75	0.5	0.5	270	0.25	0.25	0.75	40.9	11.7	−23.6	26.4	296.4	0.25	0.25	0.75	42.5	13.8	−25.3	28.9	298.6	3.1	270	0.0	0.0	1.0	25.3	23.5	−47.3	52.8	296.4
187	187$_d$	0.25	0.25	0.875	0.875	0.625	0.562	270	0.25	0.25	0.875	41.9	14.6	−29.5	33.0	296.4	0.25	0.25	0.875	41.9	17.3	−31.7	36.2	298.7	3.4	270	0.0	0.0	1.0	25.3	23.5	−47.3	52.8	296.4
188	188$_d$	0.25	0.25	1.0	1.0	0.75	0.625	270	0.25	0.25	1.0	42.8	17.6	−35.5	39.6	296.4	0.25	0.25	1.0	41.0	19.6	−36.5	41.4	298.1	2.8	270	0.0	0.0	1.0	25.3	23.5	−47.3	52.8	296.4
189	189$_d$	0.25	0.375	0.0	0.375	0.375	0.187	109	0.256	0.375	0.0	41.0	−8.5	29.8	31.0	106.0	0.25	0.375	0.0	46.0	−12.2	31.8	34.0	111.0	6.5	108	0.683	1.0	0.0	79.8	−22.8	79.5	82.7	106.0
190	190$_d$	0.25	0.375	0.125	0.375	0.25	0.25	120	0.25	0.375	0.124	41.2	−7.8	16.5	18.2	115.3	0.25	0.375	0.125	46.4	−10.8	18.5	21.5	120.3	6.3	119	0.5	1.0	0.0	72.7	−31.3	66.0	73.1	115.3
191	191$_d$	0.25	0.375	0.25	0.375	0.125	0.312	150	0.249	0.375	0.249	41.4	−8.6	3.5	9.2	157.7	0.25	0.375	0.25	47.1	−8.2	5.0	9.6	148.4	5.9	149	0.0	1.0	0.0	51.9	−68.8	28.1	74.3	157.7
192	192$_d$	0.25	0.375	0.375	0.375	0.125	0.312	210	0.249	0.375	0.375	42.2	−3.6	−5.4	6.5	236.1	0.25	0.375	0.375	48.9	−4.6	−6.4	7.9	234.4	6.8	210	0.0	1.0	1.0	58.3	−29.2	−43.7	52.6	236.1
193	193$_d$	0.25	0.375	0.5	0.5	0.25	0.375	240	0.249	0.375	0.5	43.4	−1.5	−11.2	11.3	262.3	0.25	0.375	0.5	49.0	−2.0	−12.5	12.7	260.8	5.7	240	0.0	0.5	1.0	42.7	−6.0	−45.0	45.4	262.3
194	194$_d$	0.25	0.375	0.625	0.625	0.375	0.437	251	0.25	0.368	0.625	43.9	1.9	−17.2	17.3	276.3	0.25	0.375	0.625	48.8	1.3	−18.3	18.4	274.2	5.1	251	0.0	0.316	1.0	35.7	5.1	−45.8	46.1	276.3
195	195$_d$	0.25	0.375	0.75	0.75	0.5	0.5	256	0.25	0.366	0.75	44.6	5.2	−23.1	23.7	282.8	0.25	0.375	0.75	47.9	5.5	−24.3	24.9	282.8	3.4	257	0.0	0.233	1.0	32.7	10.5	−46.2	47.4	282.8
196	196$_d$	0.25	0.375	0.875	0.875	0.625	0.562	259	0.25	0.364	0.875	45.3	8.5	−29.1	30.4	286.2	0.25	0.375	0.875	47.6	8.6	−30.2	31.4	285.9	2.5	260	0.0	0.183	1.0	30.8	13.6	−46.7	48.6	286.2
197	197$_d$	0.25	0.375	1.0	1.0	0.75	0.625	261	0.25	0.362	1.0	46.0	11.8	−35.1	37.1	288.6	0.25	0.375	1.0	45.1	12.4	−35.9	38.0	289.1	1.3	262	0.0	0.15	1.0	29.5	15.8	−46.9	49.4	288.6
198	198$_d$	0.25	0.5	0.0	0.5	0.5	0.25	120	0.25	0.5	0.0	45.2	−15.6	33.0	36.5	115.3	0.25	0.5	0.0	49.3	−19.6	36.6	41.5	118.1	6.7	119	0.5	1.0	0.0	72.7	−31.3	66.0	73.1	115.3
199	199$_d$	0.25	0.5	0.125	0.5	0.375	0.312	131	0.243	0.5	0.124	45.2	−15.8	20.1	25.6	128.2	0.25	0.5	0.125	49.2	−18.5	23.1	29.6	128.7	5.7	131	0.316	1.0	0.0	65.1	−42.3	53.6	68.2	128.2
200	200$_d$	0.25	0.5	0.25	0.5	0.25	0.375	150	0.249	0.5	0.249	45.7	−17.2	7.0	18.5	157.7	0.25	0.5	0.25	50.7	−15.5	10.3	18.6	146.4	6.1	149	0.0	1.0	0.0	51.9	−68.8	28.1	74.3	157.7
201	201$_d$	0.25	0.5	0.375	0.5	0.25	0.375	180	0.249	0.5	0.375	46.4	−12.7	−3.0	13.1	193.5	0.25	0.5	0.375	52.2	−11.8	−1.8	12.0	188.6	6.0	180	0.0	1.0	0.5	54.8	−51.0	−12.3	52.5	193.5
202	202$_d$	0.25	0.5	0.5	0.5	0.25	0.375	210	0.249	0.5	0.5	47.3	−7.3	−10.9	13.1	236.1	0.25	0.5	0.5	53.2	−8.3	−11.6	14.3	234.5	6.1	210	0.0	1.0	1.0	58.3	−29.2	−43.7	52.6	236.1
203	203$_d$	0.25	0.5	0.625	0.625	0.375	0.437	229	0.25	0.506	0.625	49.1	−6.2	−16.6	17.7	249.4	0.25	0.5	0.625	54.4	−6.0	−17.1	18.2	250.5	5.3	228	0.0	0.683	1.0	49.6	−16.6	−44.3	47.4	249.4
204	204$_d$	0.25	0.5	0.75	0.75	0.5	0.5	240	0.25	0.5	0.75	49.6	−3.0	−22.5	22.7	262.3	0.25	0.5	0.75	53.6	−2.7	−23.0	23.2	263.1	4.0	240	0.0	0.5	1.0	42.7	−6.0	−45.0	45.4	262.3
205	205$_d$	0.25	0.5	0.875	0.875	0.625	0.562	247	0.25	0.489	0.875	50.0	0.5	−28.4	28.4	271.0	0.25	0.5	0.875	52.8	0.9	−29.3	29.3	271.7	2.9	247	0.0	0.383	1.0	38.2	0.8	−45.4	45.4	271.0
206	206$_d$	0.25	0.5	1.0	1.0	0.75	0.625	251	0.25	0.487	1.0	50.7	3.8	−34.4	34.6	276.3	0.25	0.5	1.0	50.2	5.3	−34.6	35.0	278.7	1.5	251	0.0	0.316	1.0	35.7	5.1	−45.8	46.1	276.3
207	207$_d$	0.25	0.625	0.0	0.625	0.625	0.312	127	0.239	0.625	0.0	49.8	−22.8	36.6	43.2	121.9	0.25	0.625	0.0	53.0	−26.9	40.4	48.5	123.6	6.3	127	0.383	1.0	0.0	69.1	−36.5	58.6	69.1	121.9
208	208$_d$	0.25	0.625	0.125	0.625	0.5	0.375	136	0.241	0.625	0.125	48.7	−24.4	23.3	33.8	136.2	0.25	0.625	0.125	53.0	−25.5	28.1	37.9	132.1	6.4	137	0.233	1.0	0.0	60.4	−48.8	46.7	67.6	136.2
209	209$_d$	0.25	0.625	0.25	0.625	0.375	0.437	150	0.25	0.625	0.25	49.9	−25.8	10.5	27.8	157.7	0.25	0.625	0.25	54.5	−22.5	15.2	27.2	145.9	7.3	149	0.0	1.0	0.0	51.9	−68.8	28.1	74.3	157.7
210	210$_d$	0.25	0.625	0.375	0.625	0.375	0.437	169	0.25	0.625	0.368	50.6	−22.3	1.4	22.3	176.3	0.25	0.625	0.375	56.0	−19.1	3.7	19.4	168.7	6.7	168	0.0	1.0	0.316	53.7	−59.5	3.7	59.6	176.3
211	211$_d$	0.25	0.625	0.5	0.625	0.375	0.437	191	0.25	0.625	0.506	51.6	−15.9	−9.8	18.7	211.7	0.25	0.625	0.5	57.0	−15.1	−8.1	17.1	208.2	5.7	191	0.0	1.0	0.683	56.2	−42.4	−26.3	49.9	211.7
212	212$_d$	0.25	0.625	0.625	0.625	0.375	0.437	210	0.25	0.625	0.625	52.3	−10.9	−16.4	19.7	236.1	0.25	0.625	0.625	57.9	−11.4	−16.5	20.1	235.2	5.6	210	0.0	1.0	1.0	58.3	−29.2	−43.7	52.6	236.1
213	213$_d$	0.25	0.625	0.75	0.75	0.5	0.5	224	0.25	0.633	0.75	54.4	−10.2	−22.0	24.3	245.1	0.25	0.625	0.75	58.5	−9.6	−22.1	24.1	246.5	4.1	222	0.0	0.766	1.0	52.2	−20.4	−44.1	48.6	245.1
214	214$_d$	0.25	0.625	0.875	0.875	0.625	0.562	233	0.25	0.635	0.875	55.7	−8.3	−27.8	29.0	253.2	0.25	0.625	0.875	58.5	−6.3	−27.9	28.6	257.1	3.4	232	0.0	0.616	1.0	47.4	−13.4	−44.5	46.4	253.2
215	215$_d$	0.25	0.625	1.0	1.0	0.75	0.625	240	0.25	0.625	1.0	55.9	−4.5	−33.7	34.0	262.3	0.25	0.625	1.0	55.9	−3.4	−33.7	33.9	264.1	1.0	240	0.0	0.5	1.0	42.7	−6.0	−45.0	45.4	262.3
216	216$_d$	0.25	0.75	0.0	0.75	0.75	0.375	131	0.237	0.75	0.0	53.2	−31.7	40.2	51.2	128.2	0.25	0.75	0.0	55.8	−33.9	43.1	54.9	128.1	4.5	131	0.316	1.0	0.0	65.1	−42.3	53.6	68.2	128.2
217	217$_d$	0.25	0.75	0.125	0.75	0.625	0.437	139	0.239	0.75	0.125	53.2	−32.3	27.0	42.1	140.1	0.25	0.75	0.125	56.3	−32.3	31.6	45.2	135.5	5.5	140	0.183	1.0	0.0	59.0	−51.8	43.2	67.4	140.1
218	218$_d$	0.25	0.75	0.25	0.75	0.5	0.5	150	0.25	0.75	0.25	54.2	−34.4	14.0	37.1	157.7	0.25	0.75	0.25	57.4	−29.4	20.1	35.6	145.6	8.4	149	0.0	1.0	0.0	51.9	−68.8	28.1	74.3	157.7
219	219$_d$	0.25	0.75	0.375	0.75	0.5	0.5	164	0.25	0.75	0.366	54.8	−31.3	5.5	31.8	170.0	0.25	0.75	0.375	58.8	−26.2	8.7	27.7	161.5	7.1	162	0.0	1.0	0.233	53.2	−62.6	11.0	63.6	170.0
220	220$_d$	0.25	0.75	0.5	0.75	0.5	0.5	180	0.25	0.75	0.5	55.7	−25.5	−6.1	26.2	193.5	0.25	0.75	0.5	59.7	−22.4	−3.3	22.6	188.5	5.8	180	0.0	1.0	0.5	54.8	−51.0	−12.3	52.5	193.5
221	221$_d$	0.25	0.75	0.625	0.75	0.5	0.5	196	0.25	0.75	0.633	56.7	−19.2	−15.8	24.9	219.6	0.25	0.75	0.625	60.8	−18.2	−13.3	22.6	216.0	4.9	197	0.0	1.0	0.766	56.8	−38.4	−31.7	49.8	219.6
222	222$_d$	0.25	0.75	0.75	0.75	0.5	0.5	210	0.25	0.75	0.75	57.4	−14.6	−21.8	26.3	236.1	0.25	0.75	0.75	61.9	−14.4	−21.4	25.8	236.0	4.4	210	0.0	1.0	1.0	58.3	−29.2	−43.7	52.6	236.1
223	223$_d$	0.25	0.75	0.875	0.875	0.625	0.562	221	0.25	0.76	0.875	59.6	−14.0	−27.5	30.9	242.9	0.25	0.75	0.875	63.0	−13.2	−27.5	30.5	244.3	3.5	219	0.0	0.816	1.0	53.6	−22.5	−44.1	49.5	242.9
224	224$_d$	0.25	0.75	1.0	1.0	0.75	0.625	229	0.25	0.762	1.0	61.1	−12.4	−33.2	35.5	249.4	0.25	0.75	1.0	60.7	−9.6	−32.8	34.2	253.6	2.9	228	0.0	0.683	1.0	49.6	−16.6	−44.3	47.4	249.4
225	225$_d$	0.25	0.875	0.0	0.875	0.875	0.437	134	0.233	0.875	0.0	56.4	−40.6	43.1	59.3	133.2	0.25	0.875	0.0	59.0	−41.7	45.6	61.8	132.4	3.7	135	0.266	1.0	0.0	61.9	−46.5	49.3	67.8	133.2
226	226$_d$	0.25	0.875	0.125	0.875	0.75	0.5	141	0.237	0.875	0.125	57.7	−40.2	30.6	50.5	142.7	0.25	0.875	0.125	59.7	−39.8	35.0	53.0	138.6	4.8	142	0.15	1.0	0.0	58.1	−53.6	40.8	67.4	142.7
227	227$_d$	0.25	0.875	0.25	0.875	0.625	0.562	150	0.25	0.875	0.25	58.5	−43.0	17.5	46.4	157.7	0.25	0.875	0.25	61.2	−36.6	24.8	44.2	145.8	10.0	149	0.0	1.0	0.0	51.9	−68.8	28.1	74.3	157.7
228	228$_d$	0.25	0.875	0.375	0.875	0.625	0.562	161	0.25	0.875	0.364	59.1	−40.3	9.2	41.3	167.1	0.25	0.875	0.375	62.2	−33.7	13.3	36.3	158.3	8.3	159	0.0	1.0	0.183	52.9	−64.5	14.7	66.1	167.1
229	229$_d$	0.25	0.875	0.5	0.875	0.625	0.562	173	0.25	0.875	0.489	59.9	−35.4	−1.1	35.4	181.9	0.25	0.875	0.5	63.3	−29.9	1.3	30.0	177.4	6.9	172	0.0	1.0	0.383	54.1	−56.6	−1.8	56.6	181.9
230	230$_d$	0.25	0.875	0.625	0.875	0.625	0.562	187	0.25	0.875	0.635	60.9	−28.4	−13.3	31.4	205.1	0.25	0.875	0.625	64.1	−25.6	−10.2	27.6	201.8	5.3	187	0.0	1.0	0.616	55.7	−45.5	−21.3	50.3	205.1
231	231$_d$	0.25	0.875	0.75	0.875	0.625	0.562	199	0.25	0.875	0.76	61.8	−22.9	−21.4	31.4	223.1	0.25	0.875	0.75	65.2	−21.6	−19.1	28.8	221.5	4.3	200	0.0	1.0	0.816	57.1	−36.6	−34.3	50.2	223.1
232	232$_d$	0.25	0.875	0.875	0.875	0.625	0.562	210	0.25	0.875	0.875	62.5	−18.3	−27.3	32.9	236.1	0.25	0.875	0.875	66.0	−17.8	−26.8	32.2	236.4	3.6	210	0.0	1.0	1.0	58.3	−29.2	−43.7	52.6	236.1
233	233$_d$	0.25	0.875	1.0	1.0	0.75	0.625	219	0.25	0.887	1.0	64.7	−17.9	−33.0	37.5	241.4	0.25	0.875	1.0	65.2	−15.9	−32.2	36.0	243.6	2.1	217	0.0	0.85	1.0	54.5	−23.9	−44.0	50.1	241.4
234	234$_d$	0.25	1.0	0.0	1.0	1.0	0.5	136	0.233	1.0	0.0	60.4	−48.8	46.7	67.6	136.2	0.25	1.0	0.0	60.8	−47.8	47.8	67.6	134.9	1.5	137	0.233	1.0	0.0	60.4	−48.8	46.7	67.6	136.2
235	235$_d$	0.25	1.0	0.125	1.0	0.875	0.562	142	0.241	1.0	0.125	62.3	−47.7	34.6	58.9	144.0	0.25	1.0	0.125	61.9	−45.5	38.0	59.3	140.0	4.1	142	0.133	1.0	0.0	57.6	−54.5	39.

Siehe ähnliche Dateien: http://130.149.60.45/~farbmetrik/PG44/PG44.HTM
Technische Information: http://www.ps.bam.de oder http://130.149.60.45/~farbmetrik

TUB-Registrierung: 20130201-PG44/PG44L0NP.PDF /.PS TUB-Material: Code=rha4ta
Anwendung für Messung von Offsetdruck-Ausgabe, Separation cmyn6 (CMYK)

n	HIC*Fd	*rgb*_Fd			*ict*_Fd			$h_{si_F,d}$	*rgb**Fd			*LabCh**Fd					*rgb*'Fd			*LabCh*'Fd					*DE*'Fd	$h_{siM,d}$	*rgb**Md			*LabCh**Md				
243	243_d	0.375	0.0	0.0	0.375	0.375	0.187	390	0.375	0.0	0.0	28.8	23.9	15.4	28.5	32.8	0.375	0.0	0.0	30.3	25.2	19.8	32.0	38.1	4.7	389	1.0	0.0	0.0	47.3	63.8	41.2	76.0	32.8
244	244_d	0.375	0.0	0.125	0.375	0.375	0.187	371	0.375	0.0	0.118	28.9	24.6	9.4	26.4	20.9	0.375	0.0	0.125	31.0	26.7	10.6	28.7	21.7	3.1	371	1.0	0.0	0.316	47.7	65.7	25.1	70.4	20.9
245	245_d	0.375	0.0	0.25	0.375	0.375	0.187	349	0.375	0.0	0.256	29.1	26.1	1.5	26.1	3.2	0.375	0.0	0.25	31.0	29.6	0.6	29.6	1.1	4.0	348	1.0	0.0	0.683	48.1	69.7	4.0	69.8	3.2
246	246_d	0.375	0.0	0.375	0.375	0.375	0.187	330	0.375	0.0	0.375	29.1	27.3	−3.2	27.5	353.3	0.375	0.0	0.375	31.3	31.6	−6.1	32.2	348.9	5.6	330	1.0	0.0	1.0	48.2	72.8	−8.5	73.3	353.3
247	247_d	0.375	0.0	0.5	0.5	0.5	0.25	316	0.383	0.0	0.5	30.6	33.2	−7.2	34.0	347.6	0.375	0.0	0.5	31.9	37.4	−10.7	38.9	343.9	5.6	317	0.766	0.0	1.0	43.5	66.4	−14.5	68.0	347.6
248	248_d	0.375	0.0	0.625	0.625	0.625	0.312	307	0.385	0.0	0.625	32.1	36.5	−13.8	39.1	339.2	0.375	0.0	0.625	33.4	41.7	−15.9	44.6	339.1	5.7	307	0.616	0.0	1.0	40.7	58.5	−22.1	62.5	339.2
249	249_d	0.375	0.0	0.75	0.75	0.75	0.375	300	0.375	0.0	0.75	32.8	40.3	−19.7	44.9	333.9	0.375	0.0	0.75	33.3	44.0	−22.0	49.2	333.4	4.3	300	0.5	0.0	1.0	37.8	53.8	−26.3	59.9	333.9
250	250_d	0.375	0.0	0.875	0.875	0.875	0.437	295	0.364	0.0	0.875	32.9	43.5	−26.0	50.7	329.1	0.375	0.0	0.875	33.7	46.7	−27.5	54.2	329.5	3.5	294	0.416	0.0	1.0	35.1	49.7	−29.7	57.9	329.1
251	251_d	0.375	0.0	1.0	1.0	1.0	0.5	292	0.366	0.0	1.0	33.6	46.9	−31.8	56.7	325.8	0.375	0.0	1.0	33.8	47.6	−31.2	56.9	326.7	0.9	291	0.366	0.0	1.0	33.6	46.9	−31.8	56.7	325.8
252	252_d	0.375	0.125	0.0	0.375	0.375	0.187	49	0.375	0.118	0.0	33.1	14.4	21.4	25.8	55.9	0.375	0.125	0.0	37.3	11.8	25.7	28.3	65.2	6.5	48	1.0	0.316	0.0	58.9	38.6	57.1	69.0	55.9
253	253_d	0.375	0.125	0.125	0.375	0.25	0.25	390	0.375	0.124	0.124	34.8	15.9	10.3	19.0	32.8	0.375	0.125	0.125	37.4	14.4	14.9	20.7	46.0	5.5	389	1.0	0.0	0.0	47.3	63.8	41.2	76.0	32.8
254	254_d	0.375	0.125	0.25	0.375	0.25	0.25	360	0.375	0.124	0.25	34.9	16.9	3.5	17.2	11.6	0.375	0.125	0.25	37.9	17.0	3.4	17.3	11.5	3.0	360	1.0	0.0	0.5	47.7	67.7	14.0	69.1	11.6
255	255_d	0.375	0.125	0.375	0.375	0.25	0.25	330	0.375	0.124	0.375	35.0	18.2	−2.1	18.3	353.3	0.375	0.125	0.375	38.8	19.4	−5.1	20.1	345.2	4.9	330	1.0	0.0	1.0	48.2	72.8	−8.5	73.3	353.3
256	256_d	0.375	0.125	0.5	0.5	0.375	0.312	311	0.381	0.124	0.5	36.5	23.3	−7.0	24.3	343.1	0.375	0.125	0.5	38.9	25.0	−9.8	26.9	338.4	4.0	311	0.683	0.0	1.0	41.9	62.2	−18.8	65.0	343.1
257	257_d	0.375	0.125	0.625	0.625	0.5	0.375	300	0.375	0.125	0.625	37.5	26.9	−13.1	29.9	333.9	0.375	0.125	0.625	39.7	28.4	−15.0	32.1	332.0	3.2	300	0.5	0.0	1.0	37.8	53.8	−26.3	59.9	333.9
258	258_d	0.375	0.125	0.75	0.75	0.625	0.437	293	0.364	0.125	0.75	37.6	30.0	−19.3	35.7	327.2	0.375	0.125	0.75	39.3	32.4	−21.0	38.7	327.0	3.4	292	0.383	0.0	1.0	34.0	48.0	−30.9	57.1	327.2
259	259_d	0.375	0.125	0.875	0.875	0.75	0.5	289	0.362	0.125	0.875	38.7	31.8	−26.5	41.4	320.2	0.375	0.125	0.875	39.2	36.7	−26.3	45.1	324.3	4.8	288	0.316	0.0	1.0	32.7	42.4	−35.3	55.3	320.2
260	260_d	0.375	0.125	1.0	1.0	0.875	0.562	286	0.358	0.125	1.0	39.8	33.1	−33.5	47.1	314.6	0.375	0.125	1.0	38.5	38.5	−30.9	49.4	321.2	6.2	284	0.266	0.0	1.0	31.8	37.8	−38.3	53.8	314.6
261	261_d	0.375	0.25	0.0	0.375	0.375	0.187	71	0.375	0.256	0.0	39.6	2.6	29.8	29.9	84.9	0.375	0.25	0.0	45.8	0.0	33.2	33.2	90.1	7.5	71	1.0	0.683	0.0	76.2	7.0	79.5	79.8	84.9
262	262_d	0.375	0.25	0.125	0.375	0.25	0.25	60	0.375	0.25	0.124	39.8	5.6	16.9	17.8	71.4	0.375	0.25	0.125	46.1	2.9	20.2	20.4	81.6	7.6	59	1.0	0.5	0.0	67.2	22.6	67.6	71.2	71.4
263	263_d	0.375	0.25	0.25	0.375	0.125	0.312	390	0.375	0.249	0.249	40.8	7.9	5.1	9.5	32.8	0.375	0.25	0.25	46.9	5.9	7.8	9.8	52.4	6.9	389	1.0	0.0	0.0	47.3	63.8	41.2	76.0	32.8
264	264_d	0.375	0.25	0.375	0.375	0.125	0.312	330	0.375	0.249	0.375	40.9	9.1	−1.0	9.1	353.3	0.375	0.25	0.375	47.6	9.0	−3.1	9.5	340.5	6.9	330	1.0	0.0	1.0	48.2	72.8	−8.5	73.3	353.3
265	265_d	0.375	0.25	0.5	0.5	0.25	0.375	300	0.375	0.249	0.5	42.1	13.4	−6.5	14.9	333.9	0.375	0.25	0.5	47.5	13.3	−8.5	15.8	327.2	5.7	300	0.5	0.0	1.0	37.8	53.8	−26.3	59.9	333.9
266	266_d	0.375	0.25	0.625	0.625	0.375	0.437	289	0.368	0.25	0.625	42.7	15.9	−13.2	20.7	320.2	0.375	0.25	0.625	47.5	17.0	−14.2	22.2	320.1	4.9	288	0.316	0.0	1.0	32.7	42.4	−35.3	55.3	320.2
267	267_d	0.375	0.25	0.75	0.75	0.5	0.5	284	0.366	0.25	0.75	43.9	17.8	−19.8	26.6	311.9	0.375	0.25	0.75	46.6	21.4	−19.6	29.1	317.5	4.5	282	0.233	0.0	1.0	31.2	35.6	−39.6	53.3	311.9
268	268_d	0.375	0.25	0.875	0.875	0.625	0.562	281	0.364	0.25	0.875	45.0	21.2	−25.6	33.2	309.5	0.375	0.25	0.875	46.4	26.1	−24.8	36.0	316.4	5.1	279	0.183	0.0	1.0	30.3	33.9	−41.0	53.2	309.5
269	269_d	0.375	0.25	1.0	1.0	0.75	0.625	279	0.362	0.25	1.0	46.2	24.5	−31.4	39.9	307.9	0.375	0.25	1.0	44.9	28.5	−29.3	40.9	314.1	4.6	278	0.15	0.0	1.0	29.7	32.7	−41.9	53.2	307.9
270	270_d	0.375	0.375	0.0	0.375	0.375	0.187	90	0.375	0.375	0.0	44.2	−4.4	35.6	35.9	97.1	0.375	0.375	0.0	51.2	−7.8	37.9	38.7	101.6	8.1	89	1.0	1.0	0.0	88.3	−11.9	95.1	95.8	97.1
271	271_d	0.375	0.375	0.125	0.375	0.25	0.25	90	0.375	0.375	0.124	45.0	−2.9	23.7	23.9	97.1	0.375	0.375	0.125	52.2	−6.1	24.5	25.2	104.0	7.8	89	1.0	1.0	0.0	88.3	−11.9	95.1	95.8	97.1
272	272_d	0.375	0.375	0.25	0.375	0.125	0.312	90	0.375	0.375	0.249	45.9	−1.4	11.8	11.9	97.1	0.375	0.375	0.25	53.2	−3.5	11.1	11.7	107.7	7.5	89	1.0	1.0	0.0	88.3	−11.9	95.1	95.8	97.1
273	273_d	0.375	0.375	0.375	0.375	0.0	0.375	360	0.375	0.375	0.375	46.8	0.0	0.0	0.0	0.0	0.375	0.375	0.375	55.0	−0.4	−0.6	0.7	234.3	8.2	360	1.0	1.0	1.0	95.4	0.0	0.0	0.0	0.0
274	274_d	0.375	0.375	0.5	0.5	0.125	0.437	270	0.375	0.375	0.5	47.8	2.9	−5.9	6.6	296.4	0.375	0.375	0.5	54.3	3.8	−6.8	7.8	299.3	6.6	270	0.0	0.0	1.0	25.3	23.5	−47.3	52.8	296.4
275	275_d	0.375	0.375	0.625	0.625	0.25	0.5	270	0.375	0.375	0.625	48.7	5.8	−11.8	13.2	296.4	0.375	0.375	0.625	54.1	7.4	−12.4	14.5	300.9	5.6	270	0.0	0.0	1.0	25.3	23.5	−47.3	52.8	296.4
276	276_d	0.375	0.375	0.75	0.75	0.375	0.562	270	0.375	0.375	0.75	49.7	8.8	−17.7	19.8	296.4	0.375	0.375	0.75	53.0	12.0	−18.0	21.6	303.6	4.6	270	0.0	0.0	1.0	25.3	23.5	−47.3	52.8	296.4
277	277_d	0.375	0.375	0.875	0.875	0.5	0.625	270	0.375	0.375	0.875	50.6	11.7	−23.6	26.4	296.4	0.375	0.375	0.875	52.8	16.1	−23.1	28.2	305.0	4.9	270	0.0	0.0	1.0	25.3	23.5	−47.3	52.8	296.4
278	278_d	0.375	0.375	1.0	1.0	0.625	0.687	270	0.375	0.375	1.0	51.6	14.6	−29.5	33.0	296.4	0.375	0.375	1.0	50.6	20.1	−27.9	34.4	305.8	5.8	270	0.0	0.0	1.0	25.3	23.5	−47.3	52.8	296.4
279	279_d	0.375	0.5	0.0	0.5	0.5	0.25	104	0.383	0.5	0.0	50.5	−9.6	41.8	42.9	102.9	0.375	0.5	0.0	56.3	−13.1	45.9	47.8	106.0	7.9	102	0.766	1.0	0.0	83.3	−19.2	83.7	85.9	102.9
280	280_d	0.375	0.5	0.125	0.5	0.375	0.312	109	0.381	0.5	0.124	50.7	−8.5	29.8	31.0	106.0	0.375	0.5	0.125	56.6	−11.8	31.7	33.8	110.4	7.0	108	0.683	1.0	0.0	79.8	−22.8	79.5	82.7	106.0
281	281_d	0.375	0.5	0.25	0.5	0.25	0.375	120	0.375	0.5	0.249	50.9	−7.8	16.5	18.2	115.3	0.375	0.5	0.25	57.5	−9.7	17.0	19.6	119.8	6.9	119	0.5	1.0	0.0	72.7	−31.3	66.0	73.1	115.3
282	282_d	0.375	0.5	0.375	0.5	0.125	0.437	150	0.375	0.5	0.375	51.1	−8.6	3.5	9.2	157.7	0.375	0.5	0.375	58.7	−6.9	4.9	8.5	144.3	7.9	149	0.0	1.0	0.0	51.9	−68.8	28.1	74.3	157.7
283	283_d	0.375	0.5	0.5	0.5	0.125	0.437	210	0.375	0.5	0.5	51.9	−3.6	−5.4	6.5	236.1	0.375	0.5	0.5	59.5	−3.8	−5.3	6.5	234.2	7.5	210	0.0	1.0	1.0	58.3	−29.2	−43.7	52.6	236.1
284	284_d	0.375	0.5	0.625	0.625	0.25	0.5	240	0.375	0.5	0.625	53.1	−1.5	−11.2	11.3	262.3	0.375	0.5	0.625	60.2	−0.6	−11.1	11.1	266.4	7.1	240	0.0	0.5	1.0	42.7	−6.0	−45.0	45.4	262.3
285	285_d	0.375	0.5	0.75	0.75	0.375	0.562	251	0.375	0.493	0.75	53.6	1.9	−17.2	17.3	276.3	0.375	0.5	0.75	59.2	3.4	−16.6	17.0	281.6	5.8	251	0.0	0.316	1.0	35.7	5.1	−45.8	46.1	276.3
286	286_d	0.375	0.5	0.875	0.875	0.5	0.625	256	0.375	0.491	0.875	54.3	5.2	−23.1	23.7	282.8	0.375	0.5	0.875	59.3	7.4	−21.7	23.0	288.9	5.5	257	0.0	0.233	1.0	32.7	10.5	−46.2	47.4	282.8
287	287_d	0.375	0.5	1.0	1.0	0.625	0.687	259	0.375	0.489	1.0	55.0	8.5	−29.1	30.4	286.2	0.375	0.5	1.0	55.9	13.0	−26.9	29.9	295.8	5.1	260	0.0	0.183	1.0	30.8	13.6	−46.7	48.6	286.2
288	288_d	0.375	0.625	0.0	0.625	0.625	0.312	113	0.385	0.625	0.0	54.6	−16.0	47.3	49.9	108.7	0.375	0.625	0.0	60.4	−18.5	50.6	53.8	110.0	7.0	112	0.616	1.0	0.0	76.8	−25.7	75.6	79.9	108.7
289	289_d	0.375	0.625	0.125	0.625	0.5	0.375	120	0.375	0.625	0.125	54.9	−15.6	33.0	36.5	115.3	0.375	0.625	0.125	60.6	−17.7	36.4	40.5	115.9	6.9	119	0.5	1.0	0.0	72.7	−31.3	66.0	73.1	115.3
290	290_d	0.375	0.625	0.25	0.625	0.375	0.437	131	0.368	0.625	0.25	54.9	−15.8	20.1	25.6	128.2	0.375	0.625	0.25	60.9	−16.0	21.8	27.0	126.2	6.2	131	0.316	1.0	0.0	65.1	−42.3	53.6	68.2	128.2
291	291_d	0.375	0.625	0.375	0.625	0.25	0.5	150	0.375	0.625	0.375	55.4	−17.2	7.0	18.5	157.7	0.375	0.625	0.375	62.5	−13.0	10.0	16.4	142.5	8.7	149	0.0	1.0	0.0	51.9	−68.8	28.1	74.3	157.7
292	292_d	0.375	0.625	0.5	0.625	0.25	0.5	180	0.375	0.625	0.5	56.1	−12.7	−3.0	13.1	193.5	0.375	0.625	0.5	63.7	−10.0	−0.6	10.0	183.8	8.3	180	0.0	1.0	0.5	54.8	−51.0	−12.3	52.5	193.5
293	293_d	0.375	0.625	0.625	0.625	0.25	0.5	210	0.375	0.625	0.625	57.0	−7.3	−10.9	13.1	236.1	0.375	0.625	0.625	64.4	−6.8	−9.7	11.9	235.0	7.5	210	0.0	1.0	1.0	58.3	−29.2	−43.7	52.6	236.1
294	294_d	0.375	0.625	0.75	0.75	0.375	0.562	229	0.375	0.631	0.75	58.8	−6.2	−16.6	17.7	249.4	0.375	0.625	0.75	65.1	−4.4	−15.3	15.9	253.7	6.6	228	0.0	0.683	1.0	49.6	−16.6	−44.3	47.4	249.4
295	295_d	0.375	0.625	0.875	0.875	0.5	0.625	240	0.375	0.625	0.875	59.4	−3.0	−22.5	22.7	262.3	0.375	0.625	0.875	64.5	0.0	−20.6	20.6	270.0	6.2	240	0.0	0.5	1.0	42.7	−6.0	−45.0	45.4	262.3
296	296_d	0.375	0.625	1.0	1.0	0.625	0.687	247	0.375	0.614	1.0	59.7	0.5	−28.4	28.4	271.0	0.375	0.625	1.0	62.2	3.9	−25.6	25.9	278.6	5.0	247	0.0	0.383	1.0	38.2	0.8	−45.4	45.4	271.0
297	297_d	0.375	0.75	0.0	0.75	0.75	0.375	120	0.375	0.75	0.0	59.0	−23.5	49.5	54.8	115.3	0.375	0.75	0.0	63.2	−24.9	53.5	59.0	115.0	6.0	119	0.5	1.0	0.0	72.7	−31.3	66.0	73.1	115.3
298	298_d	0.375	0.75	0.125	0.75	0.625	0.437	127	0.364	0.75	0.125	59.5	−22.8	36.6	43.2	121.9	0.375	0.75	0.125	63.3	−24.2	39.4	46.3	121.6	4.8	127	0.383	1.0	0.0	69.1	−36.5	58.6	69.1	121.9
299	299_d	0.375	0.75	0.25	0.75	0.5	0.5	136	0.366	0.75	0.25	58.5	−24.4	23.3	33.8	136.2	0.375	0.75	0.25	64.3	−22.1	26.6	34.6	129.7	7.0	137	0.233	1.0	0.0	60.4	−48.8	46.7	67.6	136.2
300	300_d	0.375	0.75	0.375	0.75	0.375	0.562	150	0.375	0.75	0.375	59.7	−25.8	10.5	27.8	157.7	0.375	0.75	0.375	65.4	−19.1	14.2	23.8	143.4	9.5	149	0.0	1.0	0.0	51.9	−68.8	28.1	74.3	157.7
301	301_d	0.375	0.75	0.5	0.75	0.375	0.562	169	0.375	0.75	0.493	60.3	−22.3	1.4	22.3	176.3	0.375	0.75	0.5	66.4	−16.3	3.8	16.8	166.6	8.8	168	0.0	1.0	0.316	53.7	−59.5	3.7	59.6	176.3
302	302_d	0.375	0.75	0.625	0.75	0.375	0.562	191	0.375	0.75	0.631	61.3	−15.9	−9.8	18.7	211.7	0.375	0.75	0.625	67.6	−12.9	−6.4	14.4	206.5	7.7	191	0.0	1.0	0.683	56.2	−42.4	−26.3	49.9	211.7
303	303_d	0.375	0.75	0.75	0.75	0.375	0.562	210	0.375	0.75	0.75	62.1	−10.9	−16.4	19.7	236.1	0.375	0.75	0.75	68.5	−9.7	−14.3	17.3	235.6	6.9	210	0.0	1.0	1.0	58.3	−29.2	−43.7	52.6	236.1
304	304_d	0.375	0.75	0.875	0.875	0.5	0.625	224	0.375	0.758	0.875	64.1	−10.2	−22.0	24.3	245.1	0.375	0.75	0.875	69.8	−7.4	−19.6	20.9	249.2	6.7	222	0.0	0.766	1.0	52.2	−20.4	−44.1	48.6	245.1
305	305_d	0.375	0.75	1.0	1.0	0.625	0.687	233	0.375	0.76	1.0	65.4	−8.3	−27.8	29.0	253.2	0.375	0.75	1.0	67.3	−3.3	−24.7	24.9	262.3	6.2	232	0.0	0.616	1.0	47.4	−13.4	−44.5	46.4	253.2
306	306_d	0.375	0.875	0.0	0.875	0.875	0.437	125	0.364	0.875	0.0	63.6	−30.8	53.2	61.4	120.0	0.375	0.875	0.0	66.2	−31.9	56.0	64.5	119.6	4.0	125	0.416	1.0	0.0	70.2	−35.2	60.8	70.2	120.0
307	307_d	0.375	0.875	0.125	0.875	0.75	0.5	131	0.362	0.875	0.125	63.0	−31.7	40.2	51.2	128.2	0.375	0.875	0.125	67.1	−30.2	43.1	52.7	125.0	5.3	131	0.316	1.0	0.0	65.1	−42.3	53.6	68.2	128.2
308	308_d	0.375	0.875	0.25	0.875	0.625	0.562	139	0.364	0.875	0.25	62.9	−32.3	27.0	42.1	140.1	0.375	0.875	0.25	68.0	−28.2	31.4	42.2	131.9	7.9	140	0.183	1.0	0.0	59.0	−51.8	43.2	67.4	140.1
309	309_d	0.375	0.875	0.375	0.875	0.5	0.625	150	0.375	0.875	0.375	63.9	−34.4	14.0	37.1	157.7	0.375	0.875	0.375	69.3	−25.1	19.2	31.6	142.6	11.8	149	0.0	1.0	0.0	51.9	−68.8	28.1	74.3	157.7
310	310_d	0.375	0.875	0.5	0.875	0.5	0.625	164	0.375	0.875	0.491	64.6	−31.3	5.5	31.8	170.0	0.375	0.875	0.5	70.1	−22.6	8.2	24.1	159.8	10.6	162	0.0	1.0	0.233	53.2	−62.6	11.0	63.6	170.0
311	311_d	0.375	0.875	0.625	0.875	0.5	0.625	180	0.375	0.875	0.625	65.4	−25.5	−6.1	26.2	193.5	0.375	0.875	0.625	71.3	−19.2	−2.1	19.4	186.2	9.4	180	0.0	1.0	0.5	54.8	−51.0	−12.3	52.5	193.5
312	312_d	0.375	0.875	0.75	0.875	0.5	0.625	196	0.375	0.875	0.758	66.4	−19.2	−15.8	24.9	219.6	0.375	0.875	0.75	72.4	−15.8	−11.2	19.4	215.4	8.3	197	0.0	1.0	0.766	56.8	−38.4	−31.7	49.8	219.6
313	313_d	0.375	0.875	0.875	0.875	0.5	0.625	210	0.375	0.875	0.875	67.1	−14.6	−21.8	26.3	236.1	0.375	0.875	0.875	73.4	−12.5	−18.6	22.4	235.9	7.3	210	0.0	1.0	1.0	58.3	−29.2	−43.7	52.6	236.1
314	314_d	0.375	0.875	1.0	1.0	0.625	0.687	221	0.375	0.885	1.0	69.3	−14.0	−27.5	30.9	242.9	0.375	0.875	1.0	72.0	−9.9	−23.9	25.9	247.3	6.1	219	0.0	0.816	1.0	53.6	−22.5	−44.1	49.5	242.9
315	315_d	0.375	1.0	0.0	1.0	1.0	0.5	128	0.366	1.0	0.0	68.3	−37.7	57.4	68.7	123.2	0.375	1.0	0.0	68.9	−36.9	58.1	68.8	122.4	1.1	128	0.366	1.0	0.0	68.3	−37.7	57.4	68.7	123.2
316	316_d	0.375	1.0	0.125	1.0	0.875	0.562	134	0.358	1.0	0.125	66.1	−40.6	43.1	59.3	133.2	0.375	1.0	0.125	69.1	−36.1	45.5	58.1	128.3	5.9	135	0.266	1.0	0.0	61.9	−46.5	49.3	67.8	133.2
317	317_d	0.375	1.0	0.25	1.0	0.75	0.625	141	0.362	1.0	0.25	67.4	−40.2	30.6	50.5	142.7	0.375	1.0	0.25

Siehe ähnliche Dateien: http://130.149.60.45/~farbmetrik/PG44/PG44.HTM
Technische Information: http://www.ps.bam.de oder http://130.149.60.45/~farbmetrik

TUB-Registrierung: 20130201-PG44/PG44L0NP.PDF /.PS
Anwendung für Messung von Offsetdruck-Ausgabe, Separation cmyn6 (CMYK)
TUB-Material: Code=rha4ta

n	HIC*$_{Fd}$	*rgb*$_{Fd}$			*ict*$_{Fd}$			$h_{si_F,d}$	*rgb**$_{Fd}$			*LabCh**$_{Fd}$					*rgb*'$_{Fd}$			*LabCh*'$_{Fd}$					*DE*'$_{Fd}$	$h_{siM,d}$	*rgb**$_{Md}$			*LabCh**$_{Md}$				
324	324$_d$	0.5	0.0	0.0	0.5	0.5	0.25	390	0.5	0.0	0.0	32.5	31.9	20.6	38.0	32.8	0.5	0.0	0.0	34.1	34.6	23.9	42.1	34.6	4.5	389	1.0	0.0	0.0	47.3	63.8	41.2	76.0	32.8
325	325$_d$	0.5	0.0	0.125	0.5	0.5	0.25	376	0.5	0.0	0.116	32.7	32.5	14.8	35.7	24.5	0.5	0.0	0.125	34.5	35.7	15.9	39.1	24.0	3.8	377	1.0	0.0	0.233	47.6	65.0	29.7	71.5	24.5
326	326$_d$	0.5	0.0	0.25	0.5	0.5	0.25	360	0.5	0.0	0.25	32.7	33.8	7.0	34.5	11.6	0.5	0.0	0.25	34.6	38.0	6.0	38.5	8.9	4.7	360	1.0	0.0	0.5	47.7	67.7	14.0	69.1	11.6
327	327$_d$	0.5	0.0	0.375	0.5	0.5	0.25	344	0.5	0.0	0.383	32.9	35.3	−0.1	35.3	359.8	0.5	0.0	0.375	34.9	40.2	−2.2	40.3	356.8	5.6	342	1.0	0.0	0.766	48.1	70.6	−0.2	70.6	359.8
328	328$_d$	0.5	0.0	0.5	0.5	0.5	0.25	330	0.5	0.0	0.5	32.9	36.4	−4.2	36.6	353.3	0.5	0.0	0.5	35.0	42.0	−7.8	42.7	349.4	6.9	330	1.0	0.0	1.0	48.2	72.8	−8.5	73.3	353.3
329	329$_d$	0.5	0.0	0.625	0.625	0.625	0.312	319	0.51	0.0	0.625	34.5	42.4	−8.3	43.2	348.8	0.5	0.0	0.625	36.5	46.7	−12.2	48.3	345.3	6.1	320	0.816	0.0	1.0	44.6	67.8	−13.3	69.1	348.8
330	330$_d$	0.5	0.0	0.75	0.75	0.75	0.375	311	0.512	0.0	0.75	35.9	46.6	−14.1	48.7	343.1	0.5	0.0	0.75	37.5	50.6	−16.6	53.2	341.7	4.9	311	0.683	0.0	1.0	41.9	62.2	−18.8	65.0	343.1
331	331$_d$	0.5	0.0	0.875	0.875	0.875	0.437	305	0.51	0.0	0.875	37.1	50.0	−20.5	54.1	337.7	0.5	0.0	0.875	38.1	53.6	−21.9	57.9	337.7	3.9	305	0.583	0.0	1.0	39.9	57.2	−23.4	61.8	337.7
332	332$_d$	0.5	0.0	1.0	1.0	1.0	0.5	300	0.5	0.0	1.0	37.8	53.8	−26.3	59.9	333.9	0.5	0.0	1.0	37.8	53.8	−26.3	59.9	333.9	0.0	300	0.5	0.0	1.0	37.8	53.8	−26.3	59.9	333.9
333	333$_d$	0.5	0.125	0.0	0.5	0.5	0.25	44	0.5	0.116	0.0	36.5	22.9	26.1	34.7	48.7	0.5	0.125	0.0	40.6	21.7	30.8	37.7	54.8	6.3	42	1.0	0.233	0.0	55.3	45.8	52.2	69.5	48.7
334	334$_d$	0.5	0.125	0.125	0.5	0.375	0.312	390	0.5	0.124	0.124	38.5	23.9	15.4	28.5	32.8	0.5	0.125	0.125	40.8	23.4	21.1	31.5	42.1	6.1	389	1.0	0.0	0.0	47.3	63.8	41.2	76.0	32.8
335	335$_d$	0.5	0.125	0.25	0.5	0.375	0.312	371	0.5	0.124	0.243	38.6	24.6	9.4	26.4	20.9	0.5	0.125	0.25	41.4	25.1	10.4	27.2	22.5	3.0	371	1.0	0.0	0.316	47.7	65.7	25.1	70.4	20.9
336	336$_d$	0.5	0.125	0.375	0.5	0.375	0.312	349	0.5	0.124	0.381	38.8	26.1	1.5	26.1	3.2	0.5	0.125	0.375	41.9	27.5	−0.1	27.5	359.7	3.7	348	1.0	0.0	0.683	48.1	69.7	4.0	69.8	3.2
337	337$_d$	0.5	0.125	0.5	0.5	0.375	0.312	330	0.5	0.124	0.5	38.8	27.3	−3.2	27.5	353.3	0.5	0.125	0.5	42.4	29.4	−6.8	30.2	346.8	5.5	330	1.0	0.0	1.0	48.2	72.8	−8.5	73.3	353.3
338	338$_d$	0.5	0.125	0.625	0.625	0.5	0.375	316	0.508	0.125	0.625	40.3	33.2	−7.2	34.0	347.6	0.5	0.125	0.625	44.1	33.5	−10.8	35.3	342.0	5.2	317	0.766	0.0	1.0	43.5	66.4	−14.5	68.0	347.6
339	339$_d$	0.5	0.125	0.75	0.75	0.625	0.437	307	0.51	0.125	0.75	41.8	36.5	−13.8	39.1	339.2	0.5	0.125	0.75	44.3	37.8	−15.6	41.0	337.5	3.3	307	0.616	0.0	1.0	40.7	58.5	−22.1	62.5	339.2
340	340$_d$	0.5	0.125	0.875	0.875	0.75	0.5	300	0.5	0.125	0.875	42.5	40.3	−19.7	44.9	333.9	0.5	0.125	0.875	43.3	41.6	−21.8	47.0	332.3	2.6	300	0.5	0.0	1.0	37.8	53.8	−26.3	59.9	333.9
341	341$_d$	0.5	0.125	1.0	1.0	0.875	0.562	295	0.489	0.125	1.0	42.7	43.5	−26.0	50.7	329.1	0.5	0.125	1.0	42.6	43.1	−26.7	50.7	328.1	0.8	294	0.416	0.0	1.0	35.1	49.7	−29.7	57.9	329.1
342	342$_d$	0.5	0.25	0.0	0.5	0.5	0.25	60	0.5	0.25	0.0	42.4	11.3	33.8	35.6	71.4	0.5	0.25	0.0	48.0	7.3	38.6	39.3	79.2	8.3	59	1.0	0.5	0.0	67.2	22.6	67.6	71.2	71.4
343	343$_d$	0.5	0.25	0.125	0.5	0.375	0.312	49	0.5	0.243	0.124	42.8	14.4	21.4	25.8	55.9	0.5	0.25	0.125	47.5	9.9	26.2	28.1	69.3	8.1	48	1.0	0.316	0.0	58.9	38.6	57.1	69.0	55.9
344	344$_d$	0.5	0.25	0.25	0.5	0.25	0.375	390	0.5	0.249	0.249	44.5	15.9	10.3	19.0	32.8	0.5	0.25	0.25	48.2	12.4	14.0	18.7	48.6	6.3	389	1.0	0.0	0.0	47.3	63.8	41.2	76.0	32.8
345	345$_d$	0.5	0.25	0.375	0.5	0.25	0.375	360	0.5	0.249	0.375	44.6	16.9	3.5	17.2	11.6	0.5	0.25	0.375	49.1	14.6	3.5	15.0	13.4	4.9	360	1.0	0.0	0.5	47.7	67.7	14.0	69.1	11.6
346	346$_d$	0.5	0.25	0.5	0.5	0.25	0.375	330	0.5	0.249	0.5	44.7	18.2	−2.1	18.3	353.3	0.5	0.25	0.5	49.8	16.9	−5.0	17.7	343.5	5.9	330	1.0	0.0	1.0	48.2	72.8	−8.5	73.3	353.3
347	347$_d$	0.5	0.25	0.625	0.625	0.375	0.437	311	0.506	0.25	0.625	46.2	23.3	−7.0	24.3	343.1	0.5	0.25	0.625	50.9	21.5	−9.4	23.5	336.2	5.5	311	0.683	0.0	1.0	41.9	62.2	−18.8	65.0	343.1
348	348$_d$	0.5	0.25	0.75	0.75	0.5	0.5	300	0.5	0.25	0.75	47.2	26.9	−13.1	29.9	333.9	0.5	0.25	0.75	50.4	26.0	−14.8	29.9	330.3	3.7	300	0.5	0.0	1.0	37.8	53.8	−26.3	59.9	333.9
349	349$_d$	0.5	0.25	0.875	0.875	0.625	0.562	293	0.489	0.25	0.875	47.3	30.0	−19.3	35.7	327.2	0.5	0.25	0.875	50.0	29.2	−20.8	35.8	324.5	3.1	292	0.383	0.0	1.0	34.0	48.0	−30.9	57.1	327.2
350	350$_d$	0.5	0.25	1.0	1.0	0.75	0.625	289	0.487	0.25	1.0	48.4	31.8	−26.5	41.4	320.2	0.5	0.25	1.0	48.4	32.1	−25.6	41.0	321.4	0.9	288	0.316	0.0	1.0	32.7	42.4	−35.3	55.3	320.2
351	351$_d$	0.5	0.375	0.0	0.5	0.5	0.25	76	0.5	0.383	0.0	48.8	0.5	41.9	41.9	89.2	0.5	0.375	0.0	53.9	−2.5	45.0	45.1	93.2	6.7	77	1.0	0.766	0.0	79.9	1.0	83.9	83.9	89.2
352	352$_d$	0.5	0.375	0.125	0.5	0.375	0.312	71	0.5	0.381	0.124	49.3	2.6	29.8	29.9	84.9	0.5	0.375	0.125	54.4	−0.6	31.7	31.7	91.2	6.3	71	1.0	0.683	0.0	76.2	7.0	79.5	79.8	84.9
353	353$_d$	0.5	0.375	0.25	0.5	0.25	0.375	60	0.5	0.375	0.249	49.5	5.6	16.9	17.8	71.4	0.5	0.375	0.25	54.9	2.1	18.2	18.3	83.1	6.6	59	1.0	0.5	0.0	67.2	22.6	67.6	71.2	71.4
354	354$_d$	0.5	0.375	0.375	0.5	0.125	0.437	390	0.5	0.375	0.375	50.5	7.9	5.1	9.5	32.8	0.5	0.375	0.375	55.9	4.8	6.8	8.3	54.9	6.4	389	1.0	0.0	0.0	47.3	63.8	41.2	76.0	32.8
355	355$_d$	0.5	0.375	0.5	0.5	0.125	0.437	330	0.5	0.375	0.5	50.6	9.1	−1.0	9.1	353.3	0.5	0.375	0.5	57.0	7.5	−2.9	8.0	338.5	6.7	330	1.0	0.0	1.0	48.2	72.8	−8.5	73.3	353.3
356	356$_d$	0.5	0.375	0.625	0.625	0.25	0.5	300	0.5	0.375	0.625	51.9	13.4	−6.5	14.9	333.9	0.5	0.375	0.625	58.0	11.0	−7.9	13.5	324.1	6.7	300	0.5	0.0	1.0	37.8	53.8	−26.3	59.9	333.9
357	357$_d$	0.5	0.375	0.75	0.75	0.375	0.562	289	0.493	0.375	0.75	52.5	15.9	−13.2	20.7	320.2	0.5	0.375	0.75	56.9	15.5	−13.7	20.7	318.5	4.5	288	0.316	0.0	1.0	32.7	42.4	−35.3	55.3	320.2
358	358$_d$	0.5	0.375	0.875	0.875	0.5	0.625	284	0.491	0.375	0.875	53.6	17.8	−19.8	26.6	311.9	0.5	0.375	0.875	56.7	18.9	−19.2	26.9	314.5	3.3	282	0.233	0.0	1.0	31.2	35.6	−39.6	53.3	311.9
359	359$_d$	0.5	0.375	1.0	1.0	0.625	0.687	281	0.489	0.375	1.0	54.7	21.2	−25.6	33.2	309.5	0.5	0.375	1.0	54.2	23.1	−24.3	33.5	313.4	2.3	279	0.183	0.0	1.0	30.3	33.9	−41.0	53.2	309.5
360	360$_d$	0.5	0.5	0.0	0.5	0.5	0.25	90	0.5	0.5	0.0	53.0	−5.9	47.5	47.9	97.1	0.5	0.5	0.0	58.5	−9.2	49.7	50.6	100.5	6.7	89	1.0	1.0	0.0	88.3	−11.9	95.1	95.8	97.1
361	361$_d$	0.5	0.5	0.125	0.5	0.375	0.312	90	0.5	0.5	0.124	53.9	−4.4	35.6	35.9	97.1	0.5	0.5	0.125	59.1	−7.8	35.8	36.6	102.3	6.2	89	1.0	1.0	0.0	88.3	−11.9	95.1	95.8	97.1
362	362$_d$	0.5	0.5	0.25	0.5	0.25	0.375	90	0.5	0.5	0.249	54.8	−2.9	23.7	23.9	97.1	0.5	0.5	0.25	60.5	−5.7	21.7	22.4	104.8	6.6	89	1.0	1.0	0.0	88.3	−11.9	95.1	95.8	97.1
363	363$_d$	0.5	0.5	0.375	0.5	0.125	0.437	90	0.5	0.5	0.375	55.7	−1.4	11.8	11.9	97.1	0.5	0.5	0.375	61.7	−3.2	9.6	10.2	108.5	6.6	89	1.0	1.0	0.0	88.3	−11.9	95.1	95.8	97.1
364	364$_d$	0.5	0.5	0.5	0.5	0.0	0.5	360	0.5	0.5	0.5	56.5	0.0	0.0	0.0	0.0	0.5	0.5	0.5	63.4	−0.4	−0.6	0.7	235.9	6.8	360	1.0	1.0	1.0	95.4	0.0	0.0	0.0	0.0
365	365$_d$	0.5	0.5	0.625	0.625	0.125	0.562	270	0.5	0.5	0.625	57.5	2.9	−5.9	6.6	296.4	0.5	0.5	0.625	63.4	3.0	−6.7	7.3	294.2	5.9	270	0.0	0.0	1.0	25.3	23.5	−47.3	52.8	296.4
366	366$_d$	0.5	0.5	0.75	0.75	0.25	0.625	270	0.5	0.5	0.75	58.4	5.8	−11.8	13.2	296.4	0.5	0.5	0.75	63.3	7.0	−11.7	13.6	300.9	4.9	270	0.0	0.0	1.0	25.3	23.5	−47.3	52.8	296.4
367	367$_d$	0.5	0.5	0.875	0.875	0.375	0.687	270	0.5	0.5	0.875	59.4	8.8	−17.7	19.8	296.4	0.5	0.5	0.875	63.0	9.8	−17.7	20.2	299.0	3.7	270	0.0	0.0	1.0	25.3	23.5	−47.3	52.8	296.4
368	368$_d$	0.5	0.5	1.0	1.0	0.5	0.75	270	0.5	0.5	1.0	60.4	11.7	−23.6	26.4	296.4	0.5	0.5	1.0	60.0	15.5	−22.8	27.6	304.1	3.8	270	0.0	0.0	1.0	25.3	23.5	−47.3	52.8	296.4
369	369$_d$	0.5	0.625	0.0	0.625	0.625	0.312	101	0.51	0.625	0.0	59.4	−11.2	53.7	54.9	101.7	0.5	0.625	0.0	64.0	−14.1	56.2	57.9	104.1	5.9	99	0.816	1.0	0.0	84.5	−17.9	86.0	87.8	101.7
370	370$_d$	0.5	0.625	0.125	0.625	0.5	0.375	104	0.508	0.625	0.125	60.2	−9.6	41.8	42.9	102.9	0.5	0.625	0.125	64.4	−12.8	42.5	44.4	106.8	5.3	102	0.766	1.0	0.0	83.3	−19.2	83.7	85.9	102.9
371	371$_d$	0.5	0.625	0.25	0.625	0.375	0.437	109	0.506	0.625	0.25	60.4	−8.5	29.8	31.0	106.0	0.5	0.625	0.25	65.5	−11.1	28.3	30.5	111.4	5.8	108	0.683	1.0	0.0	79.8	−22.8	79.5	82.7	106.0
372	372$_d$	0.5	0.625	0.375	0.625	0.25	0.5	120	0.5	0.625	0.375	60.6	−7.8	16.5	18.2	115.3	0.5	0.625	0.375	66.3	−9.1	15.5	18.0	120.3	5.9	119	0.5	1.0	0.0	72.7	−31.3	66.0	73.1	115.3
373	373$_d$	0.5	0.625	0.5	0.625	0.125	0.562	150	0.5	0.625	0.5	60.8	−8.6	3.5	9.2	157.7	0.5	0.625	0.5	67.3	−6.4	4.3	7.8	146.1	6.8	149	0.0	1.0	0.0	51.9	−68.8	28.1	74.3	157.7
374	374$_d$	0.5	0.625	0.625	0.625	0.125	0.562	210	0.5	0.625	0.625	61.6	−3.6	−5.4	6.5	236.1	0.5	0.625	0.625	68.4	−3.5	−5.0	6.1	234.4	6.8	210	0.0	1.0	1.0	58.3	−29.2	−43.7	52.6	236.1
375	375$_d$	0.5	0.625	0.75	0.75	0.25	0.625	240	0.5	0.625	0.75	62.8	−1.5	−11.2	11.3	262.3	0.5	0.625	0.75	68.8	−0.3	−10.4	10.4	268.2	6.1	240	0.0	0.5	1.0	42.7	−6.0	−45.0	45.4	262.3
376	376$_d$	0.5	0.625	0.875	0.875	0.375	0.687	251	0.5	0.618	0.875	63.3	1.9	−17.2	17.3	276.3	0.5	0.625	0.875	67.5	3.6	−16.6	17.0	282.2	4.5	251	0.0	0.316	1.0	35.7	5.1	−45.8	46.1	276.3
377	377$_d$	0.5	0.625	1.0	1.0	0.5	0.75	256	0.5	0.616	1.0	64.0	5.2	−23.1	23.7	282.8	0.5	0.625	1.0	65.6	7.1	−21.6	22.8	288.1	2.8	257	0.0	0.233	1.0	32.7	10.5	−46.2	47.4	282.8
378	378$_d$	0.5	0.75	0.0	0.75	0.75	0.375	109	0.512	0.75	0.0	64.3	−17.1	59.6	62.0	106.0	0.5	0.75	0.0	68.1	−19.0	61.9	64.8	107.0	4.8	108	0.683	1.0	0.0	79.8	−22.8	79.5	82.7	106.0
379	379$_d$	0.5	0.75	0.125	0.75	0.625	0.437	113	0.51	0.75	0.125	64.3	−16.0	47.3	49.9	108.7	0.5	0.75	0.125	68.3	−18.1	47.6	50.9	110.8	4.5	112	0.616	1.0	0.0	76.8	−25.7	75.6	79.9	108.7
380	380$_d$	0.5	0.75	0.25	0.75	0.5	0.5	120	0.5	0.75	0.25	64.6	−15.6	33.0	36.5	115.3	0.5	0.75	0.25	68.9	−16.8	33.8	37.8	116.4	4.4	119	0.5	1.0	0.0	72.7	−31.3	66.0	73.1	115.3
381	381$_d$	0.5	0.75	0.375	0.75	0.375	0.562	131	0.493	0.75	0.375	64.6	−15.8	20.1	25.6	128.2	0.5	0.75	0.375	69.8	−14.8	20.8	25.6	125.4	5.3	131	0.316	1.0	0.0	65.1	−42.3	53.6	68.2	128.2
382	382$_d$	0.5	0.75	0.5	0.75	0.25	0.625	150	0.5	0.75	0.5	65.1	−17.2	7.0	18.5	157.7	0.5	0.75	0.5	71.1	−12.0	9.8	15.5	140.7	8.3	149	0.0	1.0	0.0	51.9	−68.8	28.1	74.3	157.7
383	383$_d$	0.5	0.75	0.625	0.75	0.25	0.625	180	0.5	0.75	0.625	65.8	−12.7	−3.0	13.1	193.5	0.5	0.75	0.625	71.9	−9.2	−0.1	9.2	181.1	7.6	180	0.0	1.0	0.5	54.8	−51.0	−12.3	52.5	193.5
384	384$_d$	0.5	0.75	0.75	0.75	0.25	0.625	210	0.5	0.75	0.75	66.7	−7.3	−10.9	13.1	236.1	0.5	0.75	0.75	72.9	−6.2	−9.1	11.0	235.5	6.5	210	0.0	1.0	1.0	58.3	−29.2	−43.7	52.6	236.1
385	385$_d$	0.5	0.75	0.875	0.875	0.375	0.687	229	0.5	0.756	0.875	68.5	−6.2	−16.6	17.7	249.4	0.5	0.75	0.875	73.7	−4.2	−15.2	15.8	254.3	5.7	228	0.0	0.683	1.0	49.6	−16.6	−44.3	47.4	249.4
386	386$_d$	0.5	0.75	1.0	1.0	0.5	0.75	240	0.5	0.75	1.0	69.1	−3.0	−22.5	22.7	262.3	0.5	0.75	1.0	70.7	0.2	−20.5	20.5	270.8	4.1	240	0.0	0.5	1.0	42.7	−6.0	−45.0	45.4	262.3
387	387$_d$	0.5	0.875	0.0	0.875	0.875	0.437	115	0.51	0.875	0.0	68.4	−24.0	63.8	68.2	110.6	0.5	0.875	0.0	71.6	−25.4	65.5	70.3	111.2	3.8	114	0.583	1.0	0.0	75.6	−27.5	72.9	78.0	110.6
388	388$_d$	0.5	0.875	0.125	0.875	0.75	0.5	120	0.5	0.875	0.125	68.7	−23.5	49.5	54.8	115.3	0.5	0.875	0.125	71.6	−24.9	51.1	56.8	115.9	3.5	119	0.5	1.0	0.0	72.7	−31.3	66.0	73.1	115.3
389	389$_d$	0.5	0.875	0.25	0.875	0.625	0.562	127	0.489	0.875	0.25	69.3	−22.8	36.6	43.2	121.9	0.5	0.875	0.25	72.0	−23.8	38.3	45.1	121.9	3.3	127	0.383	1.0	0.0	69.1	−36.5	58.6	69.1	121.9
390	390$_d$	0.5	0.875	0.375	0.875	0.5	0.625	136	0.491	0.875	0.375	68.2	−24.4	23.3	33.8	136.2	0.5	0.875	0.375	73.1	−21.3	25.4	33.2	129.9	6.1	137	0.233	1.0	0.0	60.4	−48.8	46.7	67.6	136.2
391	391$_d$	0.5	0.875	0.5	0.875	0.375	0.687	150	0.5	0.875	0.5	69.4	−25.8	10.5	27.8	157.7	0.5	0.875	0.5	74.4	−18.4	13.7	23.0	143.3	9.4	149	0.0	1.0	0.0	51.9	−68.8	28.1	74.3	157.7
392	392$_d$	0.5	0.875	0.625	0.875	0.375	0.687	169	0.5	0.875	0.618	70.0	−22.3	1.4	22.3	176.3	0.5	0.875	0.625	75.3	−15.8	3.8	16.3	166.3	8.6	168	0.0	1.0	0.316	53.7	−59.5	3.7	59.6	176.3
393	393$_d$	0.5	0.875	0.75	0.875	0.375	0.687	191	0.5	0.875	0.756	71.0	−15.9	−9.8	18.7	211.7	0.5	0.875	0.75	76.7	−12.5	−6.1	13.9	206.1	7.5	191	0.0	1.0	0.683	56.2	−42.4	−26.3	49.9	211.7
394	394$_d$	0.5	0.875	0.875	0.875	0.375	0.687	210	0.5	0.875	0.875	71.8	−10.9	−16.4	19.7	236.1	0.5	0.875	0.875	77.3	−9.5	−14.2	17.1	236.0	6.1	210	0.0	1.0	1.0	58.3	−29.2	−43.7	52.6	236.1
395	395$_d$	0.5	0.875	1.0	1.0	0.5	0.75	224	0.5	0.883	1.0	73.8	−10.2	−22.0	24.3	245.1	0.5	0.875	1.0	76.5	−6.8	−19.4	20.6	250.5	5.0	222	0.0	0.766	1.0	52.2	−20.4	−44.1	48.6	245.1
396	396$_d$	0.5	1.0	0.0	1.0	1.0	0.5	120	0.5	1.0	0.0	72.7	−31.3	66.0	73.1	115.3	0.5	1.0	0.0	72.7	−31.3	66.0	73.1	115.3	0.0	119	0.5	1.0	0.0	72.7	−31.3	66.0	73.1	115.3
397	397$_d$	0.5	1.0	0.125	1.0	0.875	0.562	125	0.489	1.0	0.125	73.3	−30.8	53.2	61.4	120.0	0.5	1.0	0.125	73.1	−30.7	53.1	61.4	120.0	0.2	125	0.416	1.0	0.0	70.2	−35.2	60

Siehe ähnliche Dateien: http://130.149.60.45/~farbmetrik/PG44/PG44.HTM
Technische Information: http://www.ps.bam.de oder http://130.149.60.45/~farbmetrik

TUB-Registrierung: 20130201-PG44/PG44L0NP.PDF /.PS TUB-Material: Code=rha4ta
Anwendung für Messung von Offsetdruck-Ausgabe, Separation cmyn6 (CMYK)

n	HIC*$_{Fd}$	*rgb*$_{Fd}$			*ict*$_{Fd}$			$h_{si_F,d}$	*rgb**$_{Fd}$			*LabCh**$_{Fd}$					*rgb*'*$_{Fd}$			*LabCh*'*$_{Fd}$					*DE*'*$_{Fd}$	$h_{siM,d}$	*rgb**$_{Md}$			*LabCh**$_{Md}$				
405	405$_d$	0.625	0.0	0.0	0.625	0.625	0.312	390	0.625	0.0	0.0	36.2	39.9	25.7	47.5	32.8	0.625	0.0	0.0	37.4	42.1	28.4	50.8	34.0	3.7	389	1.0	0.0	0.0	47.3	63.8	41.2	76.0	32.8
406	406$_d$	0.625	0.0	0.125	0.625	0.625	0.312	379	0.625	0.0	0.114	36.3	40.5	20.1	45.2	26.4	0.625	0.0	0.125	37.5	43.0	21.4	48.0	26.4	3.0	380	1.0	0.0	0.183	47.5	64.8	32.2	72.4	26.4
407	407$_d$	0.625	0.0	0.25	0.625	0.625	0.312	367	0.625	0.0	0.239	36.5	41.4	13.3	43.5	17.8	0.625	0.0	0.25	37.7	44.8	12.8	46.6	15.9	3.6	367	1.0	0.0	0.383	47.7	66.3	21.3	69.6	17.8
408	408$_d$	0.625	0.0	0.375	0.625	0.625	0.312	353	0.625	0.0	0.385	36.6	43.0	4.7	43.3	6.2	0.625	0.0	0.375	37.8	46.7	3.8	46.9	4.6	4.0	352	1.0	0.0	0.616	48.0	68.8	7.5	69.2	6.2
409	409$_d$	0.625	0.0	0.5	0.625	0.625	0.312	341	0.625	0.0	0.51	36.7	44.4	−1.3	44.4	358.3	0.625	0.0	0.5	38.2	48.9	−3.5	49.0	355.8	5.1	339	1.0	0.0	0.816	48.2	71.1	−2.1	71.1	358.3
410	410$_d$	0.625	0.0	0.625	0.625	0.625	0.312	330	0.625	0.0	0.625	36.8	45.5	−5.3	45.8	353.3	0.625	0.0	0.625	38.6	50.3	−8.7	51.0	350.0	6.1	330	1.0	0.0	1.0	48.2	72.8	−8.5	73.3	353.3
411	411$_d$	0.625	0.0	0.75	0.75	0.75	0.375	321	0.637	0.0	0.75	38.4	51.6	−9.4	52.4	349.6	0.625	0.0	0.75	40.0	54.5	−12.6	56.0	346.9	4.6	322	0.85	0.0	1.0	45.3	68.8	−12.5	69.9	349.6
412	412$_d$	0.625	0.0	0.875	0.875	0.875	0.437	314	0.641	0.0	0.875	39.7	56.9	−13.9	58.6	346.2	0.625	0.0	0.875	41.2	58.5	−16.8	60.8	343.9	3.6	315	0.733	0.0	1.0	42.8	65.0	−15.9	66.9	346.2
413	413$_d$	0.625	0.0	1.0	1.0	1.0	0.5	308	0.633	0.0	1.0	41.1	59.3	−21.4	63.0	340.1	0.625	0.0	1.0	40.9	58.8	−21.8	62.7	339.6	0.6	308	0.633	0.0	1.0	41.1	59.3	−21.4	63.0	340.1
414	414$_d$	0.625	0.125	0.0	0.625	0.625	0.312	41	0.625	0.114	0.0	40.0	31.3	31.2	44.2	44.9	0.625	0.125	0.0	43.4	29.6	35.4	46.2	50.0	5.6	39	1.0	0.183	0.0	53.4	50.1	49.9	70.7	44.9
415	415$_d$	0.625	0.125	0.125	0.625	0.5	0.375	390	0.625	0.125	0.125	42.2	31.9	20.6	38.0	32.8	0.625	0.125	0.125	44.0	30.5	26.8	40.6	41.3	6.6	389	1.0	0.0	0.0	47.3	63.8	41.2	76.0	32.8
416	416$_d$	0.625	0.125	0.25	0.625	0.5	0.375	376	0.625	0.125	0.241	42.4	32.5	14.8	35.7	24.5	0.625	0.125	0.25	44.0	31.9	17.0	36.2	28.1	2.7	377	1.0	0.0	0.233	47.6	65.0	29.7	71.5	24.5
417	417$_d$	0.625	0.125	0.375	0.625	0.5	0.375	360	0.625	0.125	0.375	42.4	33.8	7.0	34.5	11.6	0.625	0.125	0.375	44.8	33.4	6.9	34.1	11.8	2.4	360	1.0	0.0	0.5	47.7	67.7	14.0	69.1	11.6
418	418$_d$	0.625	0.125	0.5	0.625	0.5	0.375	344	0.625	0.125	0.508	42.6	35.3	−0.1	35.3	359.8	0.625	0.125	0.5	45.4	35.6	−1.6	35.7	357.2	3.1	342	1.0	0.0	0.766	48.1	70.6	−0.2	70.6	359.8
419	419$_d$	0.625	0.125	0.625	0.625	0.5	0.375	330	0.625	0.125	0.625	42.7	36.4	−4.2	36.6	353.3	0.625	0.125	0.625	45.8	37.2	−7.9	38.0	347.9	4.8	330	1.0	0.0	1.0	48.2	72.8	−8.5	73.3	353.3
420	420$_d$	0.625	0.125	0.75	0.75	0.625	0.437	319	0.635	0.125	0.75	44.2	42.4	−8.3	43.2	348.8	0.625	0.125	0.75	46.7	41.7	−11.8	43.3	344.1	4.3	320	0.816	0.0	1.0	44.6	67.8	−13.3	69.1	348.8
421	421$_d$	0.625	0.125	0.875	0.875	0.75	0.5	311	0.637	0.125	0.875	45.6	46.6	−14.1	48.7	343.1	0.625	0.125	0.875	47.2	46.9	−16.5	49.7	340.6	2.8	311	0.683	0.0	1.0	41.9	62.2	−18.8	65.0	343.1
422	422$_d$	0.625	0.125	1.0	1.0	0.875	0.562	305	0.635	0.125	1.0	46.9	50.0	−20.5	54.1	337.7	0.625	0.125	1.0	46.3	48.9	−21.3	53.3	336.4	1.4	305	0.583	0.0	1.0	39.9	57.2	−23.4	61.8	337.7
423	423$_d$	0.625	0.25	0.0	0.625	0.625	0.312	53	0.625	0.239	0.0	45.2	20.3	38.0	43.1	61.8	0.625	0.25	0.0	50.0	17.0	43.0	46.3	68.3	7.6	52	1.0	0.383	0.0	61.8	32.5	60.8	69.0	61.8
424	424$_d$	0.625	0.25	0.125	0.625	0.5	0.375	44	0.625	0.241	0.125	46.2	22.9	26.1	34.7	48.7	0.625	0.25	0.125	50.0	18.4	32.1	37.0	60.1	8.3	42	1.0	0.233	0.0	55.3	45.8	52.2	69.5	48.7
425	425$_d$	0.625	0.25	0.25	0.625	0.375	0.437	390	0.625	0.25	0.25	48.2	23.9	15.4	28.5	32.8	0.625	0.25	0.25	50.8	19.6	20.9	28.7	46.8	7.4	389	1.0	0.0	0.0	47.3	63.8	41.2	76.0	32.8
426	426$_d$	0.625	0.25	0.375	0.625	0.375	0.437	371	0.625	0.25	0.368	48.4	24.6	9.4	26.4	20.9	0.625	0.25	0.375	51.7	21.2	11.0	23.9	27.5	5.0	371	1.0	0.0	0.316	47.7	65.7	25.1	70.4	20.9
427	427$_d$	0.625	0.25	0.5	0.625	0.375	0.437	349	0.625	0.25	0.506	48.5	26.1	1.5	26.1	3.2	0.625	0.25	0.5	52.2	23.6	0.8	23.6	2.0	4.5	348	1.0	0.0	0.683	48.1	69.7	4.0	69.8	3.2
428	428$_d$	0.625	0.25	0.625	0.625	0.375	0.437	330	0.625	0.25	0.625	48.6	27.3	−3.2	27.5	353.3	0.625	0.25	0.625	53.2	25.5	−6.3	26.3	346.0	5.8	330	1.0	0.0	1.0	48.2	72.8	−8.5	73.3	353.3
429	429$_d$	0.625	0.25	0.75	0.75	0.5	0.5	316	0.633	0.25	0.75	50.0	33.2	−7.2	34.0	347.6	0.625	0.25	0.75	53.3	30.4	−10.7	32.2	340.6	5.4	317	0.766	0.0	1.0	43.5	66.4	−14.5	68.0	347.6
430	430$_d$	0.625	0.25	0.875	0.875	0.625	0.562	307	0.635	0.25	0.875	51.5	36.5	−13.8	39.1	339.2	0.625	0.25	0.875	53.5	34.9	−15.5	38.2	335.9	3.1	307	0.616	0.0	1.0	40.7	58.5	−22.1	62.5	339.2
431	431$_d$	0.625	0.25	1.0	1.0	0.75	0.625	300	0.625	0.25	1.0	52.2	40.3	−19.7	44.9	333.9	0.625	0.25	1.0	52.2	37.2	−20.6	42.5	330.9	3.3	300	0.5	0.0	1.0	37.8	53.8	−26.3	59.9	333.9
432	432$_d$	0.625	0.375	0.0	0.625	0.625	0.312	67	0.625	0.385	0.0	52.3	7.4	47.2	47.8	81.0	0.625	0.375	0.0	57.0	4.6	50.8	51.0	84.7	6.4	67	1.0	0.616	0.0	73.2	11.8	75.6	76.6	81.0
433	433$_d$	0.625	0.375	0.125	0.625	0.5	0.375	60	0.625	0.375	0.125	52.1	11.3	33.8	35.6	71.4	0.625	0.375	0.125	57.0	6.7	38.1	38.7	79.9	7.9	59	1.0	0.5	0.0	67.2	22.6	67.6	71.2	71.4
434	434$_d$	0.625	0.375	0.25	0.625	0.375	0.437	49	0.625	0.368	0.25	52.6	14.4	21.4	25.8	55.9	0.625	0.375	0.25	57.3	8.9	25.6	27.1	70.8	8.4	48	1.0	0.316	0.0	58.9	38.6	57.1	69.0	55.9
435	435$_d$	0.625	0.375	0.375	0.625	0.25	0.5	390	0.625	0.375	0.375	54.2	15.9	10.3	19.0	32.8	0.625	0.375	0.375	58.4	10.5	14.5	17.9	54.0	8.0	389	1.0	0.0	0.0	47.3	63.8	41.2	76.0	32.8
436	436$_d$	0.625	0.375	0.5	0.625	0.25	0.5	360	0.625	0.375	0.5	54.3	16.9	3.5	17.2	11.6	0.625	0.375	0.5	59.3	12.7	4.1	13.4	18.1	6.5	360	1.0	0.0	0.5	47.7	67.7	14.0	69.1	11.6
437	437$_d$	0.625	0.375	0.625	0.625	0.25	0.5	330	0.625	0.375	0.625	54.5	18.2	−2.1	18.3	353.3	0.625	0.375	0.625	60.3	15.0	−4.4	15.7	343.4	7.0	330	1.0	0.0	1.0	48.2	72.8	−8.5	73.3	353.3
438	438$_d$	0.625	0.375	0.75	0.75	0.375	0.562	311	0.631	0.375	0.75	55.9	23.3	−7.0	24.3	343.1	0.625	0.375	0.75	59.8	19.9	−9.4	22.0	334.5	5.7	311	0.683	0.0	1.0	41.9	62.2	−18.8	65.0	343.1
439	439$_d$	0.625	0.375	0.875	0.875	0.5	0.625	300	0.625	0.375	0.875	56.9	26.9	−13.1	29.9	333.9	0.625	0.375	0.875	60.1	23.7	−14.4	27.8	328.5	4.6	300	0.5	0.0	1.0	37.8	53.8	−26.3	59.9	333.9
440	440$_d$	0.625	0.375	1.0	1.0	0.625	0.687	293	0.614	0.375	1.0	57.1	30.0	−19.3	35.7	327.2	0.625	0.375	1.0	57.3	27.1	−20.3	33.9	323.1	3.0	292	0.383	0.0	1.0	34.0	48.0	−30.9	57.1	327.2
441	441$_d$	0.625	0.5	0.0	0.625	0.625	0.312	79	0.625	0.51	0.0	57.8	−1.2	54.1	54.1	91.2	0.625	0.5	0.0	62.6	−3.9	56.8	56.9	94.0	6.1	80	1.0	0.816	0.0	81.9	−1.9	86.5	86.5	91.2
442	442$_d$	0.625	0.5	0.125	0.625	0.5	0.375	76	0.625	0.508	0.125	58.5	0.5	41.9	41.9	89.2	0.625	0.5	0.125	63.1	−2.5	43.7	43.8	93.3	5.8	77	1.0	0.766	0.0	79.9	1.0	83.9	83.9	89.2
443	443$_d$	0.625	0.5	0.25	0.625	0.375	0.437	71	0.625	0.506	0.25	59.1	2.6	29.8	29.9	84.9	0.625	0.5	0.25	63.9	−0.7	30.2	30.2	91.3	5.9	71	1.0	0.683	0.0	76.2	7.0	79.5	79.8	84.9
444	444$_d$	0.625	0.5	0.375	0.625	0.25	0.5	60	0.625	0.5	0.375	59.2	5.6	16.9	17.8	71.4	0.625	0.5	0.375	64.8	1.6	17.9	17.9	84.7	6.9	59	1.0	0.5	0.0	67.2	22.6	67.6	71.2	71.4
445	445$_d$	0.625	0.5	0.5	0.625	0.125	0.562	390	0.625	0.5	0.5	60.2	7.9	5.1	9.5	32.8	0.625	0.5	0.5	65.8	4.2	6.6	7.9	57.4	6.8	389	1.0	0.0	0.0	47.3	63.8	41.2	76.0	32.8
446	446$_d$	0.625	0.5	0.625	0.625	0.125	0.562	330	0.625	0.5	0.625	60.4	9.1	−1.0	9.1	353.3	0.625	0.5	0.625	66.4	6.8	−2.7	7.3	338.3	6.6	330	1.0	0.0	1.0	48.2	72.8	−8.5	73.3	353.3
447	447$_d$	0.625	0.5	0.75	0.75	0.25	0.625	300	0.625	0.5	0.75	61.6	13.4	−6.5	14.9	333.9	0.625	0.5	0.75	66.5	10.6	−7.9	13.2	323.2	5.8	300	0.5	0.0	1.0	37.8	53.8	−26.3	59.9	333.9
448	448$_d$	0.625	0.5	0.875	0.875	0.375	0.687	289	0.618	0.5	0.875	62.2	15.9	−13.2	20.7	320.2	0.625	0.5	0.875	66.2	14.2	−13.3	19.5	316.8	4.3	288	0.316	0.0	1.0	32.7	42.4	−35.3	55.3	320.2
449	449$_d$	0.625	0.5	1.0	1.0	0.5	0.75	284	0.616	0.5	1.0	63.3	17.8	−19.8	26.6	311.9	0.625	0.5	1.0	62.9	19.2	−19.0	27.0	315.2	1.6	282	0.233	0.0	1.0	31.2	35.6	−39.6	53.3	311.9
450	450$_d$	0.625	0.625	0.0	0.625	0.625	0.312	90	0.625	0.625	0.0	61.8	−7.4	59.4	59.9	97.1	0.625	0.625	0.0	66.7	−10.2	62.3	63.1	99.2	6.2	89	1.0	1.0	0.0	88.3	−11.9	95.1	95.8	97.1
451	451$_d$	0.625	0.625	0.125	0.625	0.5	0.375	90	0.625	0.625	0.125	62.7	−5.9	47.5	47.9	97.1	0.625	0.625	0.125	67.7	−9.2	48.5	49.4	100.7	6.0	89	1.0	1.0	0.0	88.3	−11.9	95.1	95.8	97.1
452	452$_d$	0.625	0.625	0.25	0.625	0.375	0.437	90	0.625	0.625	0.25	63.6	−4.4	35.6	35.9	97.1	0.625	0.625	0.25	68.8	−7.5	34.1	34.9	102.5	6.2	89	1.0	1.0	0.0	88.3	−11.9	95.1	95.8	97.1
453	453$_d$	0.625	0.625	0.375	0.625	0.25	0.5	90	0.625	0.625	0.375	64.5	−2.9	23.7	23.9	97.1	0.625	0.625	0.375	69.7	−5.4	20.9	21.6	104.5	6.4	89	1.0	1.0	0.0	88.3	−11.9	95.1	95.8	97.1
454	454$_d$	0.625	0.625	0.5	0.625	0.125	0.562	90	0.625	0.625	0.5	65.4	−1.4	11.8	11.9	97.1	0.625	0.625	0.5	71.2	−3.0	9.5	9.9	107.6	6.4	89	1.0	1.0	0.0	88.3	−11.9	95.1	95.8	97.1
455	455$_d$	0.625	0.625	0.625	0.625	0.0	0.625	360	0.625	0.625	0.625	66.3	0.0	0.0	0.0	0.0	0.625	0.625	0.625	72.2	−0.3	−0.4	0.5	236.5	5.9	360	1.0	1.0	1.0	95.4	0.0	0.0	0.0	0.0
456	456$_d$	0.625	0.625	0.75	0.75	0.125	0.687	270	0.625	0.625	0.75	67.2	2.9	−5.9	6.6	296.4	0.625	0.625	0.75	72.1	2.8	−6.3	7.0	294.3	4.8	270	0.0	0.0	1.0	25.3	23.5	−47.3	52.8	296.4
457	457$_d$	0.625	0.625	0.875	0.875	0.25	0.75	270	0.625	0.625	0.875	68.2	5.8	−11.8	13.2	296.4	0.625	0.625	0.875	71.5	7.4	−11.9	14.0	301.8	3.6	270	0.0	0.0	1.0	25.3	23.5	−47.3	52.8	296.4
458	458$_d$	0.625	0.625	1.0	1.0	0.375	0.812	270	0.625	0.625	1.0	69.1	8.8	−17.7	19.8	296.4	0.625	0.625	1.0	69.1	10.5	−17.4	20.4	301.2	1.7	270	0.0	0.0	1.0	25.3	23.5	−47.3	52.8	296.4
459	459$_d$	0.625	0.75	0.0	0.75	0.75	0.375	99	0.637	0.75	0.0	68.3	−12.7	65.6	66.8	100.9	0.625	0.75	0.0	71.1	−14.9	68.3	69.9	102.3	4.4	97	0.85	1.0	0.0	85.2	−16.9	87.4	89.1	100.9
460	460$_d$	0.625	0.75	0.125	0.75	0.625	0.437	101	0.635	0.75	0.125	69.1	−11.2	53.7	54.9	101.7	0.625	0.75	0.125	71.9	−14.0	54.1	55.9	104.5	4.0	99	0.816	1.0	0.0	84.5	−17.9	86.0	87.8	101.7
461	461$_d$	0.625	0.75	0.25	0.75	0.5	0.5	104	0.633	0.75	0.25	69.9	−9.6	41.8	42.9	102.9	0.625	0.75	0.25	73.1	−12.7	41.1	43.0	107.1	4.4	102	0.766	1.0	0.0	83.3	−19.2	83.7	85.9	102.9
462	462$_d$	0.625	0.75	0.375	0.75	0.375	0.562	109	0.631	0.75	0.375	70.1	−8.5	29.8	31.0	106.0	0.625	0.75	0.375	74.0	−11.0	27.6	29.7	111.7	5.0	108	0.683	1.0	0.0	79.8	−22.8	79.5	82.7	106.0
463	463$_d$	0.625	0.75	0.5	0.75	0.25	0.625	120	0.625	0.75	0.5	70.3	−7.8	16.5	18.2	115.3	0.625	0.75	0.5	74.4	−8.8	15.2	17.6	120.1	4.3	119	0.5	1.0	0.0	72.7	−31.3	66.0	73.1	115.3
464	464$_d$	0.625	0.75	0.625	0.75	0.125	0.687	150	0.625	0.75	0.625	70.5	−8.6	3.5	9.2	157.7	0.625	0.75	0.625	75.8	−6.1	4.7	7.7	142.4	5.9	149	0.0	1.0	0.0	51.9	−68.8	28.1	74.3	157.7
465	465$_d$	0.625	0.75	0.75	0.75	0.125	0.687	210	0.625	0.75	0.75	71.3	−3.6	−5.4	6.5	236.1	0.625	0.75	0.75	76.8	−3.3	−4.6	5.7	233.9	5.5	210	0.0	1.0	1.0	58.3	−29.2	−43.7	52.6	236.1
466	466$_d$	0.625	0.75	0.875	0.875	0.25	0.75	240	0.625	0.75	0.875	72.5	−1.5	−11.2	11.3	262.3	0.625	0.75	0.875	77.2	−0.2	−10.5	10.5	268.8	4.9	240	0.0	0.5	1.0	42.7	−6.0	−45.0	45.4	262.3
467	467$_d$	0.625	0.75	1.0	1.0	0.375	0.812	251	0.625	0.743	1.0	73.0	1.9	−17.2	17.3	276.3	0.625	0.75	1.0	74.1	4.3	−16.2	16.7	284.9	2.8	251	0.0	0.316	1.0	35.7	5.1	−45.8	46.1	276.3
468	468$_d$	0.625	0.875	0.0	0.875	0.875	0.437	106	0.641	0.875	0.0	74.1	−17.9	71.8	74.0	104.0	0.625	0.875	0.0	75.7	−19.8	74.1	76.7	104.9	3.3	104	0.733	1.0	0.0	82.2	−20.5	82.1	84.6	104.0
469	469$_d$	0.625	0.875	0.125	0.875	0.75	0.5	109	0.637	0.875	0.125	74.0	−17.1	59.6	62.0	106.0	0.625	0.875	0.125	76.4	−19.0	60.5	63.5	107.4	3.2	108	0.683	1.0	0.0	79.8	−22.8	79.5	82.7	106.0
470	470$_d$	0.625	0.875	0.25	0.875	0.625	0.562	113	0.635	0.875	0.25	74.0	−16.0	47.3	49.9	108.7	0.625	0.875	0.25	77.1	−18.1	48.0	51.4	110.6	3.7	112	0.616	1.0	0.0	76.8	−25.7	75.6	79.9	108.7
471	471$_d$	0.625	0.875	0.375	0.875	0.5	0.625	120	0.625	0.875	0.375	74.4	−15.6	33.0	36.5	115.3	0.625	0.875	0.375	77.4	−16.7	33.6	37.6	116.5	3.3	119	0.5	1.0	0.0	72.7	−31.3	66.0	73.1	115.3
472	472$_d$	0.625	0.875	0.5	0.875	0.375	0.687	131	0.618	0.875	0.5	74.3	−15.8	20.1	25.6	128.2	0.625	0.875	0.5	78.2	−14.7	20.5	25.2	125.7	4.0	131	0.316	1.0	0.0	65.1	−42.3	53.6	68.2	128.2
473	473$_d$	0.625	0.875	0.625	0.875	0.25	0.75	150	0.625	0.875	0.625	74.8	−17.2	7.0	18.5	157.7	0.625	0.875	0.625	79.8	−11.8	10.2	15.6	139.0	8.0	149	0.0	1.0	0.0	51.9	−68.8	28.1	74.3	157.7
474	474$_d$	0.625	0.875	0.75	0.875	0.25	0.75	180	0.625	0.875	0.75	75.5	−12.7	−3.0	13.1	193.5	0.625	0.875	0.75	81.1	−9.0	0.1	9.0	179.1	7.4	180	0.0	1.0	0.5	54.8	−51.0	−12.3	52.5	193.5
475	475$_d$	0.625	0.875	0.875	0.875	0.25	0.75	210	0.625	0.875	0.875	76.4	−7.3	−10.9	13.1	236.1	0.625	0.875	0.875	81.8	−6.1	−8.9	10.8	235.4	5.8	210	0.0	1.0	1.0	58.3	−29.2	−43.7	52.6	236.1
476	476$_d$	0.625	0.875	1.0	1.0	0.375	0.812	229	0.625	0.881	1.0	78.2	−6.2	−16.6	17.7	249.4	0.625	0.875	1.0	79.9	−3.4	−14.8	15.2	256.9	3.7	228	0.0	0.683	1.0	49.6	−16.6	−44.3	47.4	249.4
477	477$_d$	0.625	1.0	0.0	1.0	1.0	0.5	112	0.633	1.0	0.0	77.4	−24.9	76.8	80.7	107.9	0.625	1.0	0.0	77.0	−25.2	76.3	80.4	108.3	0.6	111	0.633	1.0	0.0	77.4	−24.9	76.8	80.7	107.9
478	478$_d$	0.625	1.0	0.125	1.0	0.875	0.562	115	0.635	1.0	0.125	78.1	−24.0	63.8	68.2	110.6	0.625	1.0	0.125	78.0	−24.2	63.8	68.2	110.7	0.1	114	0.583	1.0	0.0	75.6	−27.5

Siehe ähnliche Dateien: http://130.149.60.45/~farbmetrik/PG44/PG44.HTM
Technische Information: http://www.ps.bam.de oder http://130.149.60.45/~farbmetrik

TUB-Registrierung: 20130201-PG44/PG44L0NP.PDF /.PS
Anwendung für Messung von Offsetdruck-Ausgabe, Separation cmyn6 (CMYK)
TUB-Material: Code=rha4ta

n	HIC*$_{Fd}$	*rgb*$_{Fd}$			*ict*$_{Fd}$			$h_{si_F,d}$	*rgb**$_{Fd}$			*LabCh**$_{Fd}$				
486	486$_d$	0.75	0.0	0.0	0.75	0.75	0.375	390	0.75	0.0	0.0	39.9	47.9	30.9	57.0	32.8
487	487$_d$	0.75	0.0	0.125	0.75	0.75	0.375	381	0.75	0.0	0.112	40.0	48.4	25.4	54.7	27.6
488	488$_d$	0.75	0.0	0.25	0.75	0.75	0.375	371	0.75	0.0	0.237	40.2	49.3	18.8	52.8	20.9
489	489$_d$	0.75	0.0	0.375	0.75	0.75	0.375	360	0.75	0.0	0.375	40.2	50.7	10.5	51.8	11.6
490	490$_d$	0.75	0.0	0.5	0.75	0.75	0.375	349	0.75	0.0	0.512	40.5	52.3	3.0	52.3	3.2
491	491$_d$	0.75	0.0	0.625	0.75	0.75	0.375	339	0.75	0.0	0.637	40.6	53.5	−2.5	53.6	357.2
492	492$_d$	0.75	0.0	0.75	0.75	0.75	0.375	330	0.75	0.0	0.75	40.6	54.6	−6.4	55.0	353.3
493	493$_d$	0.75	0.0	0.875	0.875	0.875	0.437	322	0.758	0.0	0.875	42.2	60.6	−10.6	61.5	350.0
494	494$_d$	0.75	0.0	1.0	1.0	1.0	0.5	316	0.766	0.0	1.0	43.5	66.4	−14.5	68.0	347.6
495	495$_d$	0.75	0.125	0.0	0.75	0.75	0.375	39	0.75	0.112	0.0	43.5	39.6	36.1	53.6	42.3
496	496$_d$	0.75	0.125	0.125	0.75	0.625	0.437	390	0.75	0.125	0.125	45.9	39.9	25.7	47.5	32.8
497	497$_d$	0.75	0.125	0.25	0.75	0.625	0.437	379	0.75	0.125	0.239	46.1	40.5	20.1	45.2	26.4
498	498$_d$	0.75	0.125	0.375	0.75	0.625	0.437	367	0.75	0.125	0.364	46.2	41.4	13.3	43.5	17.8
499	499$_d$	0.75	0.125	0.5	0.75	0.625	0.437	353	0.75	0.125	0.51	46.3	43.0	4.7	43.3	6.2
500	500$_d$	0.75	0.125	0.625	0.75	0.625	0.437	341	0.75	0.125	0.635	46.5	44.4	−1.3	44.4	358.3
501	501$_d$	0.75	0.125	0.75	0.75	0.625	0.437	330	0.75	0.125	0.75	46.5	45.5	−5.3	45.8	353.3
502	502$_d$	0.75	0.125	0.875	0.875	0.75	0.5	321	0.762	0.125	0.875	48.1	51.6	−9.4	52.4	349.6
503	503$_d$	0.75	0.125	1.0	1.0	0.875	0.562	314	0.766	0.125	1.0	49.4	56.9	−13.9	58.6	346.2
504	504$_d$	0.75	0.25	0.0	0.75	0.75	0.375	49	0.75	0.237	0.0	48.6	28.9	42.8	51.7	55.9
505	505$_d$	0.75	0.25	0.125	0.75	0.625	0.437	41	0.75	0.239	0.125	49.7	31.3	31.2	44.2	44.9
506	506$_d$	0.75	0.25	0.25	0.75	0.5	0.5	390	0.75	0.25	0.25	51.9	31.9	20.6	38.0	32.8
507	507$_d$	0.75	0.25	0.375	0.75	0.5	0.5	376	0.75	0.25	0.366	52.1	32.5	14.8	35.7	24.5
508	508$_d$	0.75	0.25	0.5	0.75	0.5	0.5	360	0.75	0.25	0.5	52.1	33.8	7.0	34.5	11.6
509	509$_d$	0.75	0.25	0.625	0.75	0.5	0.5	344	0.75	0.25	0.633	52.3	35.3	−0.1	35.3	359.8
510	510$_d$	0.75	0.25	0.75	0.75	0.5	0.5	330	0.75	0.25	0.75	52.4	36.4	−4.2	36.6	353.3
511	511$_d$	0.75	0.25	0.875	0.875	0.625	0.562	319	0.76	0.25	0.875	53.9	42.4	−8.3	43.2	348.8
512	512$_d$	0.75	0.25	1.0	1.0	0.75	0.625	311	0.762	0.25	1.0	55.3	46.6	−14.1	48.7	343.1
513	513$_d$	0.75	0.375	0.0	0.75	0.75	0.375	60	0.75	0.375	0.0	54.8	16.9	50.7	53.4	71.4
514	514$_d$	0.75	0.375	0.125	0.75	0.625	0.437	53	0.75	0.364	0.125	55.0	20.3	38.0	43.1	61.8
515	515$_d$	0.75	0.375	0.25	0.75	0.5	0.5	44	0.75	0.366	0.25	55.9	22.9	26.1	34.7	48.7
516	516$_d$	0.75	0.375	0.375	0.75	0.375	0.562	390	0.75	0.375	0.375	57.9	23.9	15.4	28.5	32.8
517	517$_d$	0.75	0.375	0.5	0.75	0.375	0.562	371	0.75	0.375	0.493	58.1	24.6	9.4	26.4	20.9
518	518$_d$	0.75	0.375	0.625	0.75	0.375	0.562	349	0.75	0.375	0.631	58.2	26.1	1.5	26.1	3.2
519	519$_d$	0.75	0.375	0.75	0.75	0.375	0.562	330	0.75	0.375	0.75	58.3	27.3	−3.2	27.5	353.3
520	520$_d$	0.75	0.375	0.875	0.875	0.5	0.625	316	0.758	0.375	0.875	59.7	33.2	−7.2	34.0	347.6
521	521$_d$	0.75	0.375	1.0	1.0	0.625	0.687	307	0.76	0.375	1.0	61.2	36.5	−13.8	39.1	339.2
522	522$_d$	0.75	0.5	0.0	0.75	0.75	0.375	71	0.75	0.512	0.0	61.6	5.2	59.6	59.8	84.9
523	523$_d$	0.75	0.5	0.125	0.75	0.625	0.437	67	0.75	0.51	0.125	62.1	7.4	47.2	47.8	81.0
524	524$_d$	0.75	0.5	0.25	0.75	0.5	0.5	60	0.75	0.5	0.25	61.9	11.3	33.8	35.6	71.4
525	525$_d$	0.75	0.5	0.375	0.75	0.375	0.562	49	0.75	0.493	0.375	62.3	14.4	21.4	25.8	55.9
526	526$_d$	0.75	0.5	0.5	0.75	0.25	0.625	390	0.75	0.5	0.5	64.0	15.9	10.3	19.0	32.8
527	527$_d$	0.75	0.5	0.625	0.75	0.25	0.625	360	0.75	0.5	0.625	64.1	16.9	3.5	17.2	11.6
528	528$_d$	0.75	0.5	0.75	0.75	0.25	0.625	330	0.75	0.5	0.75	64.2	18.2	−2.1	18.3	353.3
529	529$_d$	0.75	0.5	0.875	0.875	0.375	0.687	311	0.756	0.5	0.875	65.7	23.3	−7.0	24.3	343.1
530	530$_d$	0.75	0.5	1.0	1.0	0.5	0.75	300	0.75	0.5	1.0	66.6	26.9	−13.1	29.9	333.9
531	531$_d$	0.75	0.625	0.0	0.75	0.75	0.375	81	0.75	0.637	0.0	66.8	−3.0	66.1	66.2	92.6
532	532$_d$	0.75	0.625	0.125	0.75	0.625	0.437	79	0.75	0.635	0.125	67.5	−1.2	54.1	54.1	91.2
533	533$_d$	0.75	0.625	0.25	0.75	0.5	0.5	76	0.75	0.633	0.25	68.2	0.5	41.9	41.9	89.2
534	534$_d$	0.75	0.625	0.375	0.75	0.375	0.562	71	0.75	0.631	0.375	68.8	2.6	29.8	29.9	84.9
535	535$_d$	0.75	0.625	0.5	0.75	0.25	0.625	60	0.75	0.625	0.5	68.9	5.6	16.9	17.8	71.4
536	536$_d$	0.75	0.625	0.625	0.75	0.125	0.687	390	0.75	0.625	0.625	70.0	7.9	5.1	9.5	32.8
537	537$_d$	0.75	0.625	0.75	0.75	0.125	0.687	330	0.75	0.625	0.75	70.1	9.1	−1.0	9.1	353.3
538	538$_d$	0.75	0.625	0.875	0.875	0.25	0.75	300	0.75	0.625	0.875	71.3	13.4	−6.5	14.9	333.9
539	539$_d$	0.75	0.625	1.0	1.0	0.375	0.812	289	0.743	0.625	1.0	71.9	15.9	−13.2	20.7	320.2
540	540$_d$	0.75	0.75	0.0	0.75	0.75	0.375	90	0.75	0.75	0.0	70.7	−8.9	71.3	71.9	97.1
541	541$_d$	0.75	0.75	0.125	0.75	0.625	0.437	90	0.75	0.75	0.125	71.5	−7.4	59.4	59.9	97.1
542	542$_d$	0.75	0.75	0.25	0.75	0.5	0.5	90	0.75	0.75	0.25	72.4	−5.9	47.5	47.9	97.1
543	543$_d$	0.75	0.75	0.375	0.75	0.375	0.562	90	0.75	0.75	0.375	73.3	−4.4	35.6	35.9	97.1
544	544$_d$	0.75	0.75	0.5	0.75	0.25	0.625	90	0.75	0.75	0.5	74.2	−2.9	23.7	23.9	97.1
545	545$_d$	0.75	0.75	0.625	0.75	0.125	0.687	90	0.75	0.75	0.625	75.1	−1.4	11.8	11.9	97.1
546	546$_d$	0.75	0.75	0.75	0.75	0.0	0.75	360	0.75	0.75	0.75	76.0	0.0	0.0	0.0	0.0
547	547$_d$	0.75	0.75	0.875	0.875	0.125	0.812	270	0.75	0.75	0.875	76.9	2.9	−5.9	6.6	296.4
548	548$_d$	0.75	0.75	1.0	1.0	0.25	0.875	270	0.75	0.75	1.0	77.9	5.8	−11.8	13.2	296.4
549	549$_d$	0.75	0.875	0.0	0.875	0.875	0.437	98	0.758	0.875	0.0	77.1	−14.4	77.2	78.5	100.5
550	550$_d$	0.75	0.875	0.125	0.875	0.75	0.5	99	0.762	0.875	0.125	78.1	−12.7	65.6	66.8	100.9
551	551$_d$	0.75	0.875	0.25	0.875	0.625	0.562	101	0.76	0.875	0.25	78.9	−11.2	53.7	54.9	101.7
552	552$_d$	0.75	0.875	0.375	0.875	0.5	0.625	104	0.758	0.875	0.375	79.7	−9.6	41.8	42.9	102.9
553	553$_d$	0.75	0.875	0.5	0.875	0.375	0.687	109	0.756	0.875	0.5	79.8	−8.5	29.8	31.0	106.0
554	554$_d$	0.75	0.875	0.625	0.875	0.25	0.75	120	0.75	0.875	0.625	80.0	−7.8	16.5	18.2	115.3
555	555$_d$	0.75	0.875	0.75	0.875	0.125	0.812	150	0.75	0.875	0.75	80.3	−8.6	3.5	9.2	157.7
556	556$_d$	0.75	0.875	0.875	0.875	0.125	0.812	210	0.75	0.875	0.875	81.1	−3.6	−5.4	6.5	236.1
557	557$_d$	0.75	0.875	1.0	1.0	0.25	0.875	240	0.75	0.875	1.0	82.3	−1.5	−11.2	11.3	262.3
558	558$_d$	0.75	1.0	0.0	1.0	1.0	0.5	104	0.766	1.0	0.0	83.3	−19.2	83.7	85.9	102.9
559	559$_d$	0.75	1.0	0.125	1.0	0.875	0.562	106	0.766	1.0	0.125	83.8	−17.9	71.8	74.0	104.0
560	560$_d$	0.75	1.0	0.25	1.0	0.75	0.625	109	0.762	1.0	0.25	83.7	−17.1	59.6	62.0	106.0
561	561$_d$	0.75	1.0	0.375	1.0	0.625	0.687	113	0.76	1.0	0.375	83.8	−16.0	47.3	49.9	108.7
562	562$_d$	0.75	1.0	0.5	1.0	0.5	0.75	120	0.75	1.0	0.5	84.1	−15.6	33.0	36.5	115.3
563	563$_d$	0.75	1.0	0.625	1.0	0.375	0.812	131	0.743	1.0	0.625	84.1	−15.8	20.1	25.6	128.2
564	564$_d$	0.75	1.0	0.75	1.0	0.25	0.875	150	0.75	1.0	0.75	84.5	−17.2	7.0	18.5	157.7
565	565$_d$	0.75	1.0	0.875	1.0	0.25	0.875	180	0.75	1.0	0.875	85.3	−12.7	−3.0	13.1	193.5
566	566$_d$	0.75	1.0	1.0	1.0	0.25	0.875	210	0.75	1.0	1.0	86.1	−7.3	−10.9	13.1	236.1

rgb'$_{Fd}$			*LabCh*'$_{Fd}$					*DE**'$_{Fd}$	$h_{siM,d}$
0.75	0.0	0.0	40.4	50.6	32.9	60.4	33.0	3.4	389
0.75	0.0	0.125	40.6	51.4	27.1	58.1	27.8	3.4	382
0.75	0.0	0.25	40.9	52.7	19.3	56.1	20.1	3.5	371
0.75	0.0	0.375	40.9	54.2	10.0	55.1	10.4	3.5	360
0.75	0.0	0.5	40.9	56.3	2.3	56.4	2.3	4.1	348
0.75	0.0	0.625	41.1	58.0	−3.7	58.1	356.3	4.6	337
0.75	0.0	0.75	41.3	59.1	−8.4	59.7	351.8	5.0	330
0.75	0.0	0.875	42.8	63.9	−11.5	65.0	349.7	3.5	322
0.75	0.0	1.0	43.1	65.9	−14.9	67.6	347.2	0.7	317
0.75	0.125	0.0	44.9	40.4	38.4	55.7	43.5	2.7	37
0.75	0.125	0.125	45.6	40.2	30.5	50.5	37.2	4.8	389
0.75	0.125	0.25	46.0	41.0	22.5	46.8	28.8	2.4	380
0.75	0.125	0.375	46.6	42.1	13.1	44.1	17.2	0.8	367
0.75	0.125	0.5	46.8	44.1	3.8	44.3	4.9	1.5	352
0.75	0.125	0.625	47.2	45.4	−2.7	45.5	356.5	1.8	339
0.75	0.125	0.75	47.4	47.2	−8.2	48.0	350.0	3.5	330
0.75	0.125	0.875	48.7	52.7	−11.6	53.9	347.4	2.5	322
0.75	0.125	1.0	48.3	56.0	−15.3	58.1	344.6	2.0	315
0.75	0.25	0.0	51.3	28.1	45.6	53.6	58.2	3.9	48
0.75	0.25	0.125	51.9	29.1	35.7	46.1	50.8	5.4	39
0.75	0.25	0.25	53.0	29.2	26.0	39.1	41.6	6.1	389
0.75	0.25	0.375	53.5	30.4	16.3	34.5	28.3	2.9	377
0.75	0.25	0.5	54.1	32.4	6.8	33.1	11.9	2.3	360
0.75	0.25	0.625	54.9	33.8	−1.0	33.8	358.2	3.1	342
0.75	0.25	0.75	55.1	35.4	−7.4	36.2	348.1	4.3	330
0.75	0.25	0.875	56.1	40.5	−11.0	42.0	344.7	3.9	320
0.75	0.25	1.0	55.1	43.9	−14.7	46.3	341.4	2.8	311
0.75	0.375	0.0	58.5	14.8	53.4	55.4	74.4	5.0	59
0.75	0.375	0.125	58.3	17.2	41.2	44.7	67.3	5.5	52
0.75	0.375	0.25	59.2	18.2	30.2	35.3	58.9	7.0	42
0.75	0.375	0.375	60.3	19.0	19.1	27.0	45.1	6.6	389
0.75	0.375	0.5	61.1	20.6	10.1	22.9	26.0	5.0	371
0.75	0.375	0.625	61.7	22.5	0.8	22.5	2.1	5.0	348
0.75	0.375	0.75	62.3	24.5	−6.0	25.2	346.1	5.6	330
0.75	0.375	0.875	62.9	29.2	−9.9	30.8	341.2	5.7	317
0.75	0.375	1.0	61.3	33.7	−13.8	36.5	337.7	2.7	307
0.75	0.5	0.0	65.3	3.7	61.2	61.4	86.4	4.2	71
0.75	0.5	0.125	65.8	4.9	48.4	48.6	84.1	4.6	67
0.75	0.5	0.25	66.3	6.8	35.2	35.9	78.9	6.4	59
0.75	0.5	0.375	67.1	8.8	23.2	24.8	69.2	7.6	48
0.75	0.5	0.5	68.1	10.5	12.8	16.6	50.6	7.3	389
0.75	0.5	0.625	68.9	12.4	3.9	13.0	17.6	6.6	360
0.75	0.5	0.75	69.9	14.4	−4.0	15.0	344.2	7.1	330
0.75	0.5	0.875	70.4	18.9	−8.4	20.7	336.0	6.6	311
0.75	0.5	1.0	67.0	24.7	−13.3	28.1	331.7	2.1	300
0.75	0.625	0.0	70.9	−5.2	67.9	68.1	94.4	4.9	81
0.75	0.625	0.125	71.8	−4.0	54.0	54.1	94.3	5.0	80
0.75	0.625	0.25	72.6	−2.5	40.3	40.4	93.6	5.5	77
0.75	0.625	0.375	73.6	−0.7	27.1	27.1	91.5	6.4	71
0.75	0.625	0.5	74.2	1.8	15.9	16.0	83.4	6.5	59
0.75	0.625	0.625	75.2	3.9	6.3	7.4	58.1	6.7	389
0.75	0.625	0.75	76.0	6.3	−2.3	6.7	339.6	6.6	330
0.75	0.625	0.875	75.3	11.3	−7.4	13.5	326.7	4.6	300
0.75	0.625	1.0	73.6	14.6	−12.0	19.0	320.6	2.4	288
0.75	0.75	0.0	75.0	−11.3	72.0	72.9	98.9	5.0	89
0.75	0.75	0.125	75.8	−10.4	57.9	58.8	100.1	5.3	89
0.75	0.75	0.25	76.8	−9.0	43.9	44.8	101.6	6.4	89
0.75	0.75	0.375	77.9	−7.1	30.3	31.1	103.3	7.5	89
0.75	0.75	0.5	79.0	−5.0	18.6	19.3	105.1	7.2	89
0.75	0.75	0.625	80.1	−2.7	8.6	9.0	107.8	6.0	89
0.75	0.75	0.75	80.8	−0.2	−0.4	0.5	237.4	4.8	360
0.75	0.75	0.875	81.6	3.1	−5.7	6.5	298.9	4.6	270
0.75	0.75	1.0	78.9	8.0	−10.5	13.2	307.1	2.6	270
0.75	0.875	0.0	80.0	−15.6	79.0	80.5	101.1	3.6	97
0.75	0.875	0.125	80.9	−14.7	64.2	65.9	102.8	3.6	97
0.75	0.875	0.25	81.8	−13.4	51.2	53.0	104.7	4.4	99
0.75	0.875	0.375	82.6	−11.9	37.0	38.9	107.8	6.0	102
0.75	0.875	0.5	83.6	−9.7	24.7	26.6	111.5	6.4	108
0.75	0.875	0.625	84.3	−7.7	14.0	16.0	119.0	4.9	119
0.75	0.875	0.75	85.3	−5.4	4.5	7.0	140.0	6.0	149
0.75	0.875	0.875	86.2	−2.8	−3.9	4.8	234.6	5.4	210
0.75	0.875	1.0	84.8	0.5	−9.1	9.1	273.5	3.8	240
0.75	1.0	0.0	82.9	−19.7	83.0	85.3	103.3	0.9	102
0.75	1.0	0.125	83.6	−18.9	68.5	71.1	105.4	3.4	104
0.75	1.0	0.25	84.3	−17.8	55.0	57.9	107.9	4.6	108
0.75	1.0	0.375	85.2	−16.3	42.5	45.5	110.9	4.9	112
0.75	1.0	0.5	85.6	−14.8	29.6	33.1	116.5	3.8	119
0.75	1.0	0.625	86.6	−12.6	18.4	22.3	124.3	4.4	131
0.75	1.0	0.75	87.7	−10.1	8.7	13.3	139.0	7.9	149
0.75	1.0	0.875	88.6	−7.7	0.1	7.7	178.5	6.8	180
0.75	1.0	1.0	89.3	−5.1	−7.6	9.2	235.9	5.0	210

delta *E'* = *4.6***

*rgb**$_{Md}$			*LabCh**$_{Md}$				
1.0	0.0	0.0	47.3	63.8	41.2	76.0	32.8
1.0	0.0	0.15	47.5	64.6	33.9	72.9	27.6
1.0	0.0	0.316	47.7	65.7	25.1	70.4	20.9
1.0	0.0	0.5	47.7	67.7	14.0	69.1	11.6
1.0	0.0	0.683	48.1	69.7	4.0	69.8	3.2
1.0	0.0	0.85	48.2	71.4	−3.3	71.5	357.2
1.0	0.0	1.0	48.2	72.8	−8.5	73.3	353.3
0.866	0.0	1.0	45.7	69.2	−12.1	70.3	350.0
0.766	0.0	1.0	43.5	66.4	−14.5	68.0	347.6
1.0	0.15	0.0	52.1	52.8	48.1	71.5	42.3
1.0	0.0	0.0	47.3	63.8	41.2	76.0	32.8
1.0	0.0	0.183	47.5	64.8	32.2	72.4	26.4
1.0	0.0	0.383	47.7	66.3	21.3	69.6	17.8
1.0	0.0	0.616	48.0	68.8	7.5	69.2	6.2
1.0	0.0	0.816	48.2	71.1	−2.1	71.1	358.3
1.0	0.0	1.0	48.2	72.8	−8.5	73.3	353.3
0.85	0.0	1.0	45.3	68.8	−12.5	69.9	349.6
0.733	0.0	1.0	42.8	65.0	−15.9	66.9	346.2
1.0	0.316	0.0	58.9	38.6	57.1	69.0	55.9
1.0	0.183	0.0	53.4	50.1	49.9	70.7	44.9
1.0	0.0	0.0	47.3	63.8	41.2	76.0	32.8
1.0	0.0	0.233	47.6	65.0	29.7	71.5	24.5
1.0	0.0	0.5	47.7	67.7	14.0	69.1	11.6
1.0	0.0	0.766	48.1	70.6	−0.2	70.6	359.8
1.0	0.0	1.0	48.2	72.8	−8.5	73.3	353.3
0.816	0.0	1.0	44.6	67.8	−13.3	69.1	348.8
0.683	0.0	1.0	41.9	62.2	−18.8	65.0	343.1
1.0	0.5	0.0	67.2	22.6	67.6	71.2	71.4
1.0	0.383	0.0	61.8	32.5	60.8	69.0	61.8
1.0	0.233	0.0	55.3	45.8	52.2	69.5	48.7
1.0	0.0	0.0	47.3	63.8	41.2	76.0	32.8
1.0	0.0	0.316	47.7	65.7	25.1	70.4	20.9
1.0	0.0	0.683	48.1	69.7	4.0	69.8	3.2
1.0	0.0	1.0	48.2	72.8	−8.5	73.3	353.3
0.766	0.0	1.0	43.5	66.4	−14.5	68.0	347.6
0.616	0.0	1.0	40.7	58.5	−22.1	62.5	339.2
1.0	0.683	0.0	76.2	7.0	79.5	79.8	84.9
1.0	0.616	0.0	73.2	11.8	75.6	76.6	81.0
1.0	0.5	0.0	67.2	22.6	67.6	71.2	71.4
1.0	0.316	0.0	58.9	38.6	57.1	69.0	55.9
1.0	0.0	0.0	47.3	63.8	41.2	76.0	32.8
1.0	0.0	0.5	47.7	67.7	14.0	69.1	11.6
1.0	0.0	1.0	48.2	72.8	−8.5	73.3	353.3
0.683	0.0	1.0	41.9	62.2	−18.8	65.0	343.1
0.5	0.0	1.0	37.8	53.8

Siehe ähnliche Dateien: http://130.149.60.45/~farbmetrik/PG44/PG44.HTM
Technische Information: http://www.ps.bam.de oder http://130.149.60.45/~farbmetrik

TUB-Registrierung: 20130201-PG44/PG44L0NP.PDF /.PS
Anwendung für Messung von Offsetdruck-Ausgabe, Separation cmyn6 (CMYK)
TUB-Material: Code=rha4ta

n	HIC*Fd	*rgb*_Fd			*ict*_Fd			$h_{si_F,d}$	*rgb**Fd			*LabCh**Fd					*rgb*'Fd			*LabCh*'Fd					*DE*'Fd	$h_{siM,d}$	*rgb**Md			*LabCh**Md				
567	567d	0.875	0.0	0.0	0.875	0.875	0.437	390	0.875	0.0	0.0	43.6	55.8	36.0	66.5	32.8	0.875	0.0	0.0	44.5	58.4	36.5	69.2	31.8	3.1	389	1.0	0.0	0.0	47.3	63.8	41.2	76.0	32.8
568	568d	0.875	0.0	0.125	0.875	0.875	0.437	382	0.875	0.0	0.116	43.7	56.4	30.4	64.1	28.3	0.875	0.0	0.125	44.6	59.5	30.5	66.9	27.1	3.2	382	1.0	0.0	0.133	47.4	64.5	34.7	73.2	28.3
569	569d	0.875	0.0	0.25	0.875	0.875	0.437	374	0.875	0.0	0.233	43.9	57.1	24.4	62.1	23.2	0.875	0.0	0.25	44.8	60.2	24.2	64.9	21.8	3.3	375	1.0	0.0	0.266	47.7	65.2	27.9	71.0	23.2
570	570d	0.875	0.0	0.375	0.875	0.875	0.437	365	0.875	0.0	0.364	44.0	58.4	16.8	60.8	16.0	0.875	0.0	0.375	44.9	61.7	15.9	63.7	14.4	3.5	365	1.0	0.0	0.416	47.7	66.7	19.2	69.5	16.0
571	571d	0.875	0.0	0.5	0.875	0.875	0.437	355	0.875	0.0	0.51	44.1	60.0	8.2	60.5	7.8	0.875	0.0	0.5	45.1	63.5	7.6	63.9	6.8	3.6	354	1.0	0.0	0.583	47.9	68.6	9.4	69.2	7.8
572	572d	0.875	0.0	0.625	0.875	0.875	0.437	346	0.875	0.0	0.641	44.3	61.5	1.1	61.5	1.0	0.875	0.0	0.625	45.3	64.8	0.7	64.8	0.6	3.5	344	1.0	0.0	0.733	48.1	70.3	1.3	70.3	1.0
573	573d	0.875	0.0	0.75	0.875	0.875	0.437	338	0.875	0.0	0.758	44.4	62.6	−3.5	62.7	356.7	0.875	0.0	0.75	45.4	66.2	−4.4	66.3	356.1	3.8	337	1.0	0.0	0.866	48.2	71.5	−4.0	71.7	356.7
574	574d	0.875	0.0	0.875	0.875	0.875	0.437	330	0.875	0.0	0.875	44.4	63.7	−7.4	64.1	353.3	0.875	0.0	0.875	45.5	67.6	−8.9	68.2	352.4	4.3	330	1.0	0.0	1.0	48.2	72.8	−8.5	73.3	353.3
575	575d	0.875	0.0	1.0	1.0	1.0	0.5	323	0.883	0.0	1.0	46.1	69.7	−11.7	70.7	350.4	0.875	0.0	1.0	45.9	69.4	−11.9	70.5	350.2	0.3	323	0.883	0.0	1.0	46.1	69.7	−11.7	70.7	350.4
576	576d	0.875	0.125	0.0	0.875	0.875	0.437	38	0.875	0.116	0.0	47.3	47.4	41.3	62.9	41.0	0.875	0.125	0.0	49.5	47.9	41.9	63.7	41.2	2.4	37	1.0	0.133	0.0	51.5	54.2	47.2	71.9	41.0
577	577d	0.875	0.125	0.125	0.875	0.75	0.5	390	0.875	0.125	0.125	49.6	47.9	30.9	57.0	32.8	0.875	0.125	0.125	49.7	48.3	35.1	59.7	36.0	4.2	389	1.0	0.0	0.0	47.3	63.8	41.2	76.0	32.8
578	578d	0.875	0.125	0.25	0.875	0.75	0.5	381	0.875	0.125	0.237	49.7	48.4	25.4	54.7	27.6	0.875	0.125	0.25	50.0	48.9	28.0	56.4	29.7	2.6	382	1.0	0.0	0.15	47.5	64.6	33.9	72.9	27.6
579	579d	0.875	0.125	0.375	0.875	0.75	0.5	371	0.875	0.125	0.362	49.9	49.3	18.8	52.8	20.9	0.875	0.125	0.375	50.5	50.0	18.7	53.4	20.5	0.9	371	1.0	0.0	0.316	47.7	65.7	25.1	70.4	20.9
580	580d	0.875	0.125	0.5	0.875	0.75	0.5	360	0.875	0.125	0.5	49.9	50.7	10.5	51.8	11.6	0.875	0.125	0.5	50.6	51.8	9.7	52.7	10.6	1.4	360	1.0	0.0	0.5	47.7	67.7	14.0	69.1	11.6
581	581d	0.875	0.125	0.625	0.875	0.75	0.5	349	0.875	0.125	0.637	50.2	52.3	3.0	52.3	3.2	0.875	0.125	0.625	51.3	53.1	1.9	53.1	2.1	1.7	348	1.0	0.0	0.683	48.1	69.7	4.0	69.8	3.2
582	582d	0.875	0.125	0.75	0.875	0.75	0.5	339	0.875	0.125	0.762	50.3	53.5	−2.5	53.6	357.2	0.875	0.125	0.75	51.3	54.8	−4.2	54.9	355.5	2.3	337	1.0	0.0	0.85	48.2	71.4	−3.3	71.5	357.2
583	583d	0.875	0.125	0.875	0.875	0.75	0.5	330	0.875	0.125	0.875	50.3	54.6	−6.4	55.0	353.3	0.875	0.125	0.875	51.7	55.8	−8.9	56.5	350.8	3.1	330	1.0	0.0	1.0	48.2	72.8	−8.5	73.3	353.3
584	584d	0.875	0.125	1.0	1.0	0.875	0.562	322	0.883	0.125	1.0	51.9	60.6	−10.6	61.5	350.0	0.875	0.125	1.0	51.4	58.8	−12.3	60.1	348.1	2.5	322	0.866	0.0	1.0	45.7	69.2	−12.1	70.3	350.0
585	585d	0.875	0.25	0.0	0.875	0.875	0.437	46	0.875	0.233	0.0	51.8	37.6	47.3	60.4	51.5	0.875	0.25	0.0	54.6	36.3	50.0	61.8	54.0	4.0	44	1.0	0.266	0.0	56.7	43.0	54.1	69.1	51.5
586	586d	0.875	0.25	0.125	0.875	0.75	0.5	39	0.875	0.237	0.125	53.2	39.6	36.1	53.6	42.3	0.875	0.25	0.125	55.1	36.9	40.5	54.8	47.6	5.5	37	1.0	0.15	0.0	52.1	52.8	48.1	71.5	42.3
587	587d	0.875	0.25	0.25	0.875	0.625	0.562	390	0.875	0.25	0.25	55.6	39.9	25.7	47.5	32.8	0.875	0.25	0.25	56.2	36.3	31.9	48.4	41.2	7.1	389	1.0	0.0	0.0	47.3	63.8	41.2	76.0	32.8
588	588d	0.875	0.25	0.375	0.875	0.625	0.562	379	0.875	0.25	0.364	55.8	40.5	20.1	45.2	26.4	0.875	0.25	0.375	56.6	37.6	22.7	43.9	31.1	3.9	380	1.0	0.0	0.183	47.5	64.8	32.2	72.4	26.4
589	589d	0.875	0.25	0.5	0.875	0.625	0.562	367	0.875	0.25	0.489	55.9	41.4	13.3	43.5	17.8	0.875	0.25	0.5	57.1	39.0	13.1	41.2	18.5	2.6	367	1.0	0.0	0.383	47.7	66.3	21.3	69.6	17.8
590	590d	0.875	0.25	0.625	0.875	0.625	0.562	353	0.875	0.25	0.635	56.1	43.0	4.7	43.3	6.2	0.875	0.25	0.625	57.8	40.7	4.0	40.9	5.6	2.9	352	1.0	0.0	0.616	48.0	68.8	7.5	69.2	6.2
591	591d	0.875	0.25	0.75	0.875	0.625	0.562	341	0.875	0.25	0.76	56.2	44.4	−1.3	44.4	358.3	0.875	0.25	0.75	58.0	42.4	−2.7	42.4	356.2	3.1	339	1.0	0.0	0.816	48.2	71.1	−2.1	71.1	358.3
592	592d	0.875	0.25	0.875	0.875	0.625	0.562	330	0.875	0.25	0.875	56.2	45.5	−5.3	45.8	353.3	0.875	0.25	0.875	58.6	43.6	−8.2	44.4	349.2	4.2	330	1.0	0.0	1.0	48.2	72.8	−8.5	73.3	353.3
593	593d	0.875	0.25	1.0	1.0	0.75	0.625	321	0.887	0.25	1.0	57.9	51.6	−9.4	52.4	349.6	0.875	0.25	1.0	58.2	47.0	−11.3	48.3	346.4	4.9	322	0.85	0.0	1.0	45.3	68.8	−12.5	69.9	349.6
594	594d	0.875	0.375	0.0	0.875	0.875	0.437	55	0.875	0.364	0.0	57.6	26.1	55.0	60.9	64.6	0.875	0.375	0.0	61.0	24.0	57.6	62.4	67.3	4.7	54	1.0	0.416	0.0	63.3	29.8	62.9	69.6	64.6
595	595d	0.875	0.375	0.125	0.875	0.75	0.5	49	0.875	0.362	0.125	58.3	28.9	42.8	51.7	55.9	0.875	0.375	0.125	61.3	24.7	46.7	52.9	62.0	6.4	48	1.0	0.316	0.0	58.9	38.6	57.1	69.0	55.9
596	596d	0.875	0.375	0.25	0.875	0.625	0.562	41	0.875	0.364	0.25	59.4	31.3	31.2	44.2	44.9	0.875	0.375	0.25	62.0	25.3	36.6	44.5	55.3	8.5	39	1.0	0.183	0.0	53.4	50.1	49.9	70.7	44.9
597	597d	0.875	0.375	0.375	0.875	0.5	0.625	390	0.875	0.375	0.375	61.6	31.9	20.6	38.0	32.8	0.875	0.375	0.375	63.1	25.8	25.8	36.5	45.0	8.2	389	1.0	0.0	0.0	47.3	63.8	41.2	76.0	32.8
598	598d	0.875	0.375	0.5	0.875	0.5	0.625	376	0.875	0.375	0.491	61.8	32.5	14.8	35.7	24.5	0.875	0.375	0.5	63.6	27.5	16.3	32.0	30.7	5.5	377	1.0	0.0	0.233	47.6	65.0	29.7	71.5	24.5
599	599d	0.875	0.375	0.625	0.875	0.5	0.625	360	0.875	0.375	0.625	61.8	33.8	7.0	34.5	11.6	0.875	0.375	0.625	64.6	28.9	7.0	29.7	13.6	5.6	360	1.0	0.0	0.5	47.7	67.7	14.0	69.1	11.6
600	600d	0.875	0.375	0.75	0.875	0.5	0.625	344	0.875	0.375	0.758	62.1	35.3	−0.1	35.3	359.8	0.875	0.375	0.75	65.2	30.6	−0.7	30.6	358.5	5.6	342	1.0	0.0	0.766	48.1	70.6	−0.2	70.6	359.8
601	601d	0.875	0.375	0.875	0.875	0.5	0.625	330	0.875	0.375	0.875	62.1	36.4	−4.2	36.6	353.3	0.875	0.375	0.875	65.9	31.9	−6.8	32.6	347.9	6.4	330	1.0	0.0	1.0	48.2	72.8	−8.5	73.3	353.3
602	602d	0.875	0.375	1.0	1.0	0.625	0.687	319	0.885	0.375	1.0	63.7	42.4	−8.3	43.2	348.8	0.875	0.375	1.0	64.0	36.8	−10.7	38.3	343.7	6.0	320	0.816	0.0	1.0	44.6	67.8	−13.3	69.1	348.8
603	603d	0.875	0.5	0.0	0.875	0.875	0.437	65	0.875	0.51	0.0	64.7	13.2	64.3	65.7	78.3	0.875	0.5	0.0	68.1	11.2	66.4	67.3	80.3	4.4	65	1.0	0.583	0.0	71.5	15.1	73.5	75.0	78.3
604	604d	0.875	0.5	0.125	0.875	0.75	0.5	60	0.875	0.5	0.125	64.5	16.9	50.7	53.4	71.4	0.875	0.5	0.125	68.2	12.8	53.6	55.1	76.5	6.2	59	1.0	0.5	0.0	67.2	22.6	67.6	71.2	71.4
605	605d	0.875	0.5	0.25	0.875	0.625	0.562	53	0.875	0.489	0.25	64.7	20.3	38.0	43.1	61.8	0.875	0.5	0.25	68.5	14.4	41.9	44.3	71.0	8.0	52	1.0	0.383	0.0	61.8	32.5	60.8	69.0	61.8
606	606d	0.875	0.5	0.375	0.875	0.5	0.625	44	0.875	0.491	0.375	65.7	22.9	26.1	34.7	48.7	0.875	0.5	0.375	69.6	15.3	30.1	33.8	63.0	9.4	42	1.0	0.233	0.0	55.3	45.8	52.2	69.5	48.7
607	607d	0.875	0.5	0.5	0.875	0.375	0.687	390	0.875	0.5	0.5	67.7	23.9	15.4	28.5	32.8	0.875	0.5	0.5	70.6	16.3	19.6	25.5	50.1	9.1	389	1.0	0.0	0.0	47.3	63.8	41.2	76.0	32.8
608	608d	0.875	0.5	0.625	0.875	0.375	0.687	371	0.875	0.5	0.618	67.8	24.6	9.4	26.4	20.9	0.875	0.5	0.625	71.4	18.1	10.4	20.8	29.8	7.5	371	1.0	0.0	0.316	47.7	65.7	25.1	70.4	20.9
609	609d	0.875	0.5	0.75	0.875	0.375	0.687	349	0.875	0.5	0.756	67.9	26.1	1.5	26.1	3.2	0.875	0.5	0.75	72.4	19.7	1.7	19.8	5.0	7.8	348	1.0	0.0	0.683	48.1	69.7	4.0	69.8	3.2
610	610d	0.875	0.5	0.875	0.875	0.375	0.687	330	0.875	0.5	0.875	68.0	27.3	−3.2	27.5	353.3	0.875	0.5	0.875	73.0	21.6	−5.2	22.2	346.2	7.8	330	1.0	0.0	1.0	48.2	72.8	−8.5	73.3	353.3
611	611d	0.875	0.5	1.0	1.0	0.5	0.75	316	0.883	0.5	1.0	69.4	33.2	−7.2	34.0	347.6	0.875	0.5	1.0	70.0	27.9	−9.7	29.5	340.7	5.8	317	0.766	0.0	1.0	43.5	66.4	−14.5	68.0	347.6
612	612d	0.875	0.625	0.0	0.875	0.875	0.437	74	0.875	0.641	0.0	70.9	2.9	71.9	72.0	87.6	0.875	0.625	0.0	73.6	2.3	72.9	72.9	88.1	2.9	75	1.0	0.733	0.0	78.5	3.3	82.2	82.3	87.6
613	613d	0.875	0.625	0.125	0.875	0.75	0.5	71	0.875	0.637	0.125	71.3	5.2	59.6	59.8	84.9	0.875	0.625	0.125	74.1	3.2	59.3	59.4	86.8	3.4	71	1.0	0.683	0.0	76.2	7.0	79.5	79.8	84.9
614	614d	0.875	0.625	0.25	0.875	0.625	0.562	67	0.875	0.635	0.25	71.8	7.4	47.2	47.8	81.0	0.875	0.625	0.25	74.7	4.4	47.2	47.4	84.6	4.2	67	1.0	0.616	0.0	73.2	11.8	75.6	76.6	81.0
615	615d	0.875	0.625	0.375	0.875	0.5	0.625	60	0.875	0.625	0.375	71.6	11.3	33.8	35.6	71.4	0.875	0.625	0.375	75.2	6.3	34.1	34.7	79.4	6.1	59	1.0	0.5	0.0	67.2	22.6	67.6	71.2	71.4
616	616d	0.875	0.625	0.5	0.875	0.375	0.687	49	0.875	0.618	0.5	72.0	14.4	21.4	25.8	55.9	0.875	0.625	0.5	75.7	8.7	22.5	24.1	68.8	6.9	48	1.0	0.316	0.0	58.9	38.6	57.1	69.0	55.9
617	617d	0.875	0.625	0.625	0.875	0.25	0.75	390	0.875	0.625	0.625	73.7	15.9	10.3	19.0	32.8	0.875	0.625	0.625	76.8	10.1	12.8	16.3	51.6	7.0	389	1.0	0.0	0.0	47.3	63.8	41.2	76.0	32.8
618	618d	0.875	0.625	0.75	0.875	0.25	0.75	360	0.875	0.625	0.75	73.8	16.9	3.5	17.2	11.6	0.875	0.625	0.75	77.6	12.2	3.9	12.8	17.9	6.0	360	1.0	0.0	0.5	47.7	67.7	14.0	69.1	11.6
619	619d	0.875	0.625	0.875	0.875	0.25	0.75	330	0.875	0.625	0.875	73.9	18.2	−2.1	18.3	353.3	0.875	0.625	0.875	78.4	14.2	−3.8	14.7	344.9	6.2	330	1.0	0.0	1.0	48.2	72.8	−8.5	73.3	353.3
620	620d	0.875	0.625	1.0	1.0	0.375	0.812	311	0.881	0.625	1.0	75.4	23.3	−7.0	24.3	343.1	0.875	0.625	1.0	77.1	17.7	−8.0	19.5	335.5	5.9	311	0.683	0.0	1.0	41.9	62.2	−18.8	65.0	343.1
621	621d	0.875	0.75	0.0	0.875	0.875	0.437	82	0.875	0.758	0.0	75.6	−4.5	77.9	78.0	93.3	0.875	0.75	0.0	78.5	−5.6	78.9	79.1	94.1	3.3	82	1.0	0.866	0.0	83.9	−5.1	89.0	89.2	93.3
622	622d	0.875	0.75	0.125	0.875	0.75	0.5	81	0.875	0.762	0.125	76.6	−3.0	66.1	66.2	92.6	0.875	0.75	0.125	79.7	−5.3	65.3	65.6	94.6	3.9	81	1.0	0.85	0.0	83.2	−4.0	88.2	88.3	92.6
623	623d	0.875	0.75	0.25	0.875	0.625	0.562	79	0.875	0.76	0.25	77.3	−1.2	54.1	54.1	91.2	0.875	0.75	0.25	80.5	−4.3	52.5	52.7	94.7	4.7	80	1.0	0.816	0.0	81.9	−1.9	86.5	86.5	91.2
624	624d	0.875	0.75	0.375	0.875	0.5	0.625	76	0.875	0.758	0.375	77.9	0.5	41.9	41.9	89.2	0.875	0.75	0.375	81.3	−2.5	38.7	38.8	93.6	5.5	77	1.0	0.766	0.0	79.9	1.0	83.9	83.9	89.2
625	625d	0.875	0.75	0.5	0.875	0.375	0.687	71	0.875	0.756	0.5	78.5	2.6	29.8	29.9	84.9	0.875	0.75	0.5	82.2	−0.6	26.3	26.3	91.4	6.0	71	1.0	0.683	0.0	76.2	7.0	79.5	79.8	84.9
626	626d	0.875	0.75	0.625	0.875	0.25	0.75	60	0.875	0.75	0.625	78.6	5.6	16.9	17.8	71.4	0.875	0.75	0.625	83.0	1.6	15.7	15.8	84.0	6.0	59	1.0	0.5	0.0	67.2	22.6	67.6	71.2	71.4
627	627d	0.875	0.75	0.75	0.875	0.125	0.812	390	0.875	0.75	0.75	79.7	7.9	5.1	9.5	32.8	0.875	0.75	0.75	84.1	3.7	6.3	7.3	59.5	6.2	389	1.0	0.0	0.0	47.3	63.8	41.2	76.0	32.8
628	628d	0.875	0.75	0.875	0.875	0.125	0.812	330	0.875	0.75	0.875	79.8	9.1	−1.0	9.1	353.3	0.875	0.75	0.875	84.8	6.0	−2.0	6.3	341.0	5.9	330	1.0	0.0	1.0	48.2	72.8	−8.5	73.3	353.3
629	629d	0.875	0.75	1.0	1.0	0.25	0.875	300	0.875	0.75	1.0	81.0	13.4	−6.5	14.9	333.9	0.875	0.75	1.0	81.8	10.6	−7.1	12.8	326.1	2.9	300	0.5	0.0	1.0	37.8	53.8	−26.3	59.9	333.9
630	630d	0.875	0.875	0.0	0.875	0.875	0.437	90	0.875	0.875	0.0	79.5	−10.4	83.2	83.8	97.1	0.875	0.875	0.0	83.0	−12.0	84.5	85.4	98.1	4.1	89	1.0	1.0	0.0	88.3	−11.9	95.1	95.8	97.1
631	631d	0.875	0.875	0.125	0.875	0.75	0.5	90	0.875	0.875	0.125	80.4	−8.9	71.3	71.9	97.1	0.875	0.875	0.125	83.8	−11.3	69.7	70.7	99.2	4.4	89	1.0	1.0	0.0	88.3	−11.9	95.1	95.8	97.1
632	632d	0.875	0.875	0.25	0.875	0.625	0.562	90	0.875	0.875	0.25	81.3	−7.4	59.4	59.9	97.1	0.875	0.875	0.25	84.8	−10.3	56.5	57.5	100.3	5.3	89	1.0	1.0	0.0	88.3	−11.9	95.1	95.8	97.1
633	633d	0.875	0.875	0.375	0.875	0.5	0.625	90	0.875	0.875	0.375	82.2	−5.9	47.5	47.9	97.1	0.875	0.875	0.375	85.8	−8.7	42.1	43.0	101.7	7.0	89	1.0	1.0	0.0	88.3	−11.9	95.1	95.8	97.1
634	634d	0.875	0.875	0.5	0.875	0.375	0.687	90	0.875	0.875	0.5	83.0	−4.4	35.6	35.9	97.1	0.875	0.875	0.5	87.0	−6.8	29.5	30.3	103.1	7.6	89	1.0	1.0	0.0	88.3	−11.9	95.1	95.8	97.1
635	635d	0.875	0.875	0.625	0.875	0.25	0.75	90	0.875	0.875	0.625	83.9	−2.9	23.7	23.9	97.1	0.875	0.875	0.625	88.0	−4.7	18.6	19.2	104.4	6.8	89	1.0	1.0	0.0	88.3	−11.9	95.1	95.8	97.1
636	636d	0.875	0.875	0.75	0.875	0.125	0.812	90	0.875	0.875	0.75	84.8	−1.4	11.8	11.9	97.1	0.875	0.875	0.75	88.8	−2.5	8.6	9.0	106.5	5.2	89	1.0	1.0	0.0	88.3	−11.9	95.1	95.8	97.1
637	637d	0.875	0.875	0.875	0.875	0.0	0.875	360	0.875	0.875	0.875	85.7	0.0	0.0	0.0	0.0	0.875	0.875	0.875	89.7	−0.1	−0.1	0.2	234.3	4.0	360	1.0	1.0	1.0	95.4	0.0	0.0	0.0	0.0
638	638d	0.875	0.875	1.0	1.0	0.125	0.937	270	0.875	0.875	1.0	86.7	2.9	−5.9	6.6	296.4	0.875	0.875	1.0	87.9	3.1	−5.6	6.4	298.9	1.3	270	0.0	0.0	1.0	25.3	23.5	−47.3	52.8	296.4
639	639d	0.875	1.0	0.0	1.0	1.0	0.5	97	0.883	1.0	0.0	86.0	−15.9	89.0	90.4	100.1	0.875	1.0	0.0	85.8	−16.2	88.6	90.0	100.3	0.5	96	0.883	1.0	0.0	86.0	−15.9	89.0	90.4	100.1
640	640d	0.875	1.0	0.125	1.0	0.875	0.562	98	0.883	1.0	0.125	86.8	−14.4	77.2	78.5	100.5	0.875	1.0	0.125	86.5	−15.6	74.4	76.0	101.8	3.0	97	0.866	1.0	0.0	85.6	−16.4	88.2	89.7	100.5
641	641d	0.875	1.0	0.25	1.0	0.75	0.625	99	0.887	1.0	0.25	87.8	−12.7	65.6	66.8	100.9	0.875	1.0	0.25	87.5	−14.3	61.6	63.3	103.1	4.2	97	0.85	1.0	0.0	85.2	−16.9	87.4	89.1	100.9
642	642d	0.875	1.0	0.375	1.0	0.625	0.687	101	0.885	1.0	0.375	88.6	−11.2	53.7	54.9	101.7	0.875	1.0	0.375	87.9	−13.2	47.9

Siehe ähnliche Dateien: http://130.149.60.45/~farbmetrik/PG44/PG44.HTM
Technische Information: http://www.ps.bam.de oder http://130.149.60.45/~farbmetrik

TUB-Registrierung: 20130201-PG44/PG44L0NP.PDF /.PS
Anwendung für Messung von Offsetdruck-Ausgabe, Separation cmyn6 (CMYK)
TUB-Material: Code=rha4ta

n	HIC*Fd	*rgb*_Fd			*ict*_Fd			$h_{si_F,d}$	*rgb**Fd			*LabCh**Fd				
648	648_d	1.0	0.0	0.0	1.0	1.0	0.5	390	1.0	0.0	0.0	47.3	63.8	41.2	76.0	32.8
649	649_d	1.0	0.0	0.125	1.0	1.0	0.5	383	1.0	0.0	0.116	47.4	64.4	35.5	73.6	28.9
650	650_d	1.0	0.0	0.25	1.0	1.0	0.5	376	1.0	0.0	0.233	47.6	65.0	29.7	71.5	24.5
651	651_d	1.0	0.0	0.375	1.0	1.0	0.5	368	1.0	0.0	0.366	47.7	66.1	22.3	69.7	18.6
652	652_d	1.0	0.0	0.5	1.0	1.0	0.5	360	1.0	0.0	0.5	47.7	67.7	14.0	69.1	11.6
653	653_d	1.0	0.0	0.625	1.0	1.0	0.5	352	1.0	0.0	0.633	48.0	69.0	6.6	69.3	5.5
654	654_d	1.0	0.0	0.75	1.0	1.0	0.5	344	1.0	0.0	0.766	48.1	70.6	−0.2	70.6	359.8
655	655_d	1.0	0.0	0.875	1.0	1.0	0.5	337	1.0	0.0	0.883	48.2	71.7	−4.6	71.8	356.3
656	656_d	1.0	0.0	1.0	1.0	1.0	0.5	330	1.0	0.0	1.0	48.2	72.8	−8.5	73.3	353.3
657	657_d	1.0	0.125	0.0	1.0	1.0	0.5	37	1.0	0.116	0.0	50.9	55.5	46.4	72.3	39.9
658	658_d	1.0	0.125	0.125	1.0	0.875	0.562	390	1.0	0.125	0.125	53.3	55.8	36.0	66.5	32.8
659	659_d	1.0	0.125	0.25	1.0	0.875	0.562	382	1.0	0.125	0.241	53.4	56.4	30.4	64.1	28.3
660	660_d	1.0	0.125	0.375	1.0	0.875	0.562	374	1.0	0.125	0.358	53.7	57.1	24.4	62.1	23.2
661	661_d	1.0	0.125	0.5	1.0	0.875	0.562	365	1.0	0.125	0.489	53.7	58.4	16.8	60.8	16.0
662	662_d	1.0	0.125	0.625	1.0	0.875	0.562	355	1.0	0.125	0.635	53.8	60.0	8.2	60.5	7.8
663	663_d	1.0	0.125	0.75	1.0	0.875	0.562	346	1.0	0.125	0.766	54.0	61.5	1.1	61.5	1.0
664	664_d	1.0	0.125	0.875	1.0	0.875	0.562	338	1.0	0.125	0.883	54.1	62.6	−3.5	62.7	356.7
665	665_d	1.0	0.125	1.0	1.0	0.875	0.562	330	1.0	0.125	1.0	54.1	63.7	−7.4	64.1	353.3
666	666_d	1.0	0.25	0.0	1.0	1.0	0.5	44	1.0	0.233	0.0	55.3	45.8	52.2	69.5	48.7
667	667_d	1.0	0.25	0.125	1.0	0.875	0.562	38	1.0	0.241	0.125	57.0	47.4	41.3	62.9	41.0
668	668_d	1.0	0.25	0.25	1.0	0.75	0.625	390	1.0	0.25	0.25	59.3	47.9	30.9	57.0	32.8
669	669_d	1.0	0.25	0.375	1.0	0.75	0.625	381	1.0	0.25	0.362	59.5	48.4	25.4	54.7	27.6
670	670_d	1.0	0.25	0.5	1.0	0.75	0.625	371	1.0	0.25	0.487	59.6	49.3	18.8	52.8	20.9
671	671_d	1.0	0.25	0.625	1.0	0.75	0.625	360	1.0	0.25	0.625	59.6	50.7	10.5	51.8	11.6
672	672_d	1.0	0.25	0.75	1.0	0.75	0.625	349	1.0	0.25	0.762	59.9	52.3	3.0	52.3	3.2
673	673_d	1.0	0.25	0.875	1.0	0.75	0.625	339	1.0	0.25	0.887	60.0	53.5	−2.5	53.6	357.2
674	674_d	1.0	0.25	1.0	1.0	0.75	0.625	330	1.0	0.25	1.0	60.0	54.6	−6.4	55.0	353.3
675	675_d	1.0	0.375	0.0	1.0	1.0	0.5	52	1.0	0.366	0.0	61.0	34.0	59.9	68.9	60.4
676	676_d	1.0	0.375	0.125	1.0	0.875	0.562	46	1.0	0.358	0.125	61.5	37.6	47.3	60.4	51.5
677	677_d	1.0	0.375	0.25	1.0	0.75	0.625	39	1.0	0.362	0.25	63.0	39.6	36.1	53.6	42.3
678	678_d	1.0	0.375	0.375	1.0	0.625	0.687	390	1.0	0.375	0.375	65.4	39.9	25.7	47.5	32.8
679	679_d	1.0	0.375	0.5	1.0	0.625	0.687	379	1.0	0.375	0.489	65.5	40.5	20.1	45.2	26.4
680	680_d	1.0	0.375	0.625	1.0	0.625	0.687	367	1.0	0.375	0.614	65.6	41.4	13.3	43.5	17.8
681	681_d	1.0	0.375	0.75	1.0	0.625	0.687	353	1.0	0.375	0.76	65.8	43.0	4.7	43.3	6.2
682	682_d	1.0	0.375	0.875	1.0	0.625	0.687	341	1.0	0.375	0.885	65.9	44.4	−1.3	44.4	358.3
683	683_d	1.0	0.375	1.0	1.0	0.625	0.687	330	1.0	0.375	1.0	65.9	45.5	−5.3	45.8	353.3
684	684_d	1.0	0.5	0.0	1.0	1.0	0.5	60	1.0	0.5	0.0	67.2	22.6	67.6	71.2	71.4
685	685_d	1.0	0.5	0.125	1.0	0.875	0.562	55	1.0	0.489	0.125	67.3	26.1	55.0	60.9	64.6
686	686_d	1.0	0.5	0.25	1.0	0.75	0.625	49	1.0	0.487	0.25	68.0	28.9	42.8	51.7	55.9
687	687_d	1.0	0.5	0.375	1.0	0.625	0.687	41	1.0	0.489	0.375	69.2	31.3	31.2	44.2	44.9
688	688_d	1.0	0.5	0.5	1.0	0.5	0.75	390	1.0	0.5	0.5	71.4	31.9	20.6	38.0	32.8
689	689_d	1.0	0.5	0.625	1.0	0.5	0.75	376	1.0	0.5	0.616	71.5	32.5	14.8	35.7	24.5
690	690_d	1.0	0.5	0.75	1.0	0.5	0.75	360	1.0	0.5	0.75	71.6	33.8	7.0	34.5	11.6
691	691_d	1.0	0.5	0.875	1.0	0.5	0.75	344	1.0	0.5	0.883	71.8	35.3	−0.1	35.3	359.8
692	692_d	1.0	0.5	1.0	1.0	0.5	0.75	330	1.0	0.5	1.0	71.8	36.4	−4.2	36.6	353.3
693	693_d	1.0	0.625	0.0	1.0	1.0	0.5	68	1.0	0.633	0.0	74.0	10.4	76.6	77.3	82.2
694	694_d	1.0	0.625	0.125	1.0	0.875	0.562	65	1.0	0.635	0.125	74.4	13.2	64.3	65.7	78.3
695	695_d	1.0	0.625	0.25	1.0	0.75	0.625	60	1.0	0.625	0.25	74.2	16.9	50.7	53.4	71.4
696	696_d	1.0	0.625	0.375	1.0	0.625	0.687	53	1.0	0.614	0.375	74.4	20.3	38.0	43.1	61.8
697	697_d	1.0	0.625	0.5	1.0	0.5	0.75	44	1.0	0.616	0.5	75.4	22.9	26.1	34.7	48.7
698	698_d	1.0	0.625	0.625	1.0	0.375	0.812	390	1.0	0.625	0.625	77.4	23.9	15.4	28.5	32.8
699	699_d	1.0	0.625	0.75	1.0	0.375	0.812	371	1.0	0.625	0.743	77.5	24.6	9.4	26.4	20.9
700	700_d	1.0	0.625	0.875	1.0	0.375	0.812	349	1.0	0.625	0.881	77.7	26.1	1.5	26.1	3.2
701	701_d	1.0	0.625	1.0	1.0	0.375	0.812	330	1.0	0.625	1.0	77.7	27.3	−3.2	27.5	353.3
702	702_d	1.0	0.75	0.0	1.0	1.0	0.5	76	1.0	0.766	0.0	79.9	1.0	83.9	83.9	89.2
703	703_d	1.0	0.75	0.125	1.0	0.875	0.562	74	1.0	0.766	0.125	80.6	2.9	71.9	72.0	87.6
704	704_d	1.0	0.75	0.25	1.0	0.75	0.625	71	1.0	0.762	0.25	81.0	5.2	59.6	59.8	84.9
705	705_d	1.0	0.75	0.375	1.0	0.625	0.687	67	1.0	0.76	0.375	81.5	7.4	47.2	47.8	81.0
706	706_d	1.0	0.75	0.5	1.0	0.5	0.75	60	1.0	0.75	0.5	81.3	11.3	33.8	35.6	71.4
707	707_d	1.0	0.75	0.625	1.0	0.375	0.812	49	1.0	0.743	0.625	81.7	14.4	21.4	25.8	55.9
708	708_d	1.0	0.75	0.75	1.0	0.25	0.875	390	1.0	0.75	0.75	83.4	15.9	10.3	19.0	32.8
709	709_d	1.0	0.75	0.875	1.0	0.25	0.875	360	1.0	0.75	0.875	83.5	16.9	3.5	17.2	11.6
710	710_d	1.0	0.75	1.0	1.0	0.25	0.875	330	1.0	0.75	1.0	83.6	18.2	−2.1	18.3	353.3
711	711_d	1.0	0.875	0.0	1.0	1.0	0.5	83	1.0	0.883	0.0	84.5	−6.1	89.8	90.0	93.8
712	712_d	1.0	0.875	0.125	1.0	0.875	0.562	82	1.0	0.883	0.125	85.3	−4.5	77.9	78.0	93.3
713	713_d	1.0	0.875	0.25	1.0	0.75	0.625	81	1.0	0.887	0.25	86.3	−3.0	66.1	66.2	92.6
714	714_d	1.0	0.875	0.375	1.0	0.625	0.687	79	1.0	0.885	0.375	87.0	−1.2	54.1	54.1	91.2
715	715_d	1.0	0.875	0.5	1.0	0.5	0.75	76	1.0	0.883	0.5	87.7	0.5	41.9	41.9	89.2
716	716_d	1.0	0.875	0.625	1.0	0.375	0.812	71	1.0	0.881	0.625	88.2	2.6	29.8	29.9	84.9
717	717_d	1.0	0.875	0.75	1.0	0.25	0.875	60	1.0	0.875	0.75	88.4	5.6	16.9	17.8	71.4
718	718_d	1.0	0.875	0.875	1.0	0.125	0.937	390	1.0	0.875	0.875	89.4	7.9	5.1	9.5	32.8
719	719_d	1.0	0.875	1.0	1.0	0.125	0.937	330	1.0	0.875	1.0	89.5	9.1	−1.0	9.1	353.3
720	720_d	1.0	1.0	0.0	1.0	1.0	0.5	90	1.0	1.0	0.0	88.3	−11.9	95.1	95.8	97.1
721	721_d	1.0	1.0	0.125	1.0	0.875	0.562	90	1.0	1.0	0.125	89.2	−10.4	83.2	83.8	97.1
722	722_d	1.0	1.0	0.25	1.0	0.75	0.625	90	1.0	1.0	0.25	90.1	−8.9	71.3	71.9	97.1
723	723_d	1.0	1.0	0.375	1.0	0.625	0.687	90	1.0	1.0	0.375	91.0	−7.4	59.4	59.9	97.1
724	724_d	1.0	1.0	0.5	1.0	0.5	0.75	90	1.0	1.0	0.5	91.9	−5.9	47.5	47.9	97.1
725	725_d	1.0	1.0	0.625	1.0	0.375	0.812	90	1.0	1.0	0.625	92.8	−4.4	35.6	35.9	97.1
726	726_d	1.0	1.0	0.75	1.0	0.25	0.875	90	1.0	1.0	0.75	93.7	−2.9	23.7	23.9	97.1
727	727_d	1.0	1.0	0.875	1.0	0.125	0.937	90	1.0	1.0	0.875	94.5	−1.4	11.8	11.9	97.1
728	728_d	1.0	1.0	1.0	1.0	0.0	1.0	360	1.0	1.0	1.0	95.4	0.0	0.0	0.0	0.0

n	*rgb*'Fd			*LabCh*'Fd					*DE**'Fd	$h_{siM,d}$	*rgb*Md			*LabCh*Md				
648	1.0	0.0	0.0	47.3	63.8	41.2	76.0	32.8	0.0	389	1.0	0.0	0.0	47.3	63.8	41.2	76.0	32.8
649	1.0	0.0	0.125	47.4	64.4	35.1	73.4	28.6	0.3	383	1.0	0.0	0.116	47.4	64.4	35.5	73.6	28.9
650	1.0	0.0	0.25	47.7	65.0	28.9	71.2	23.9	0.8	377	1.0	0.0	0.233	47.6	65.0	29.7	71.5	24.5
651	1.0	0.0	0.375	47.7	66.1	21.8	69.6	18.2	0.4	368	1.0	0.0	0.366	47.7	66.1	22.3	69.7	18.6
652	1.0	0.0	0.5	47.7	67.7	14.0	69.1	11.6	0.0	360	1.0	0.0	0.5	47.7	67.7	14.0	69.1	11.6
653	1.0	0.0	0.625	48.0	68.9	7.1	69.3	5.8	0.4	351	1.0	0.0	0.633	48.0	69.0	6.6	69.3	5.5
654	1.0	0.0	0.75	48.1	70.4	0.3	70.4	0.3	0.6	342	1.0	0.0	0.766	48.1	70.6	−0.2	70.6	359.8
655	1.0	0.0	0.875	48.2	71.6	−4.3	71.7	356.5	0.2	336	1.0	0.0	0.883	48.2	71.7	−4.6	71.8	356.3
656	1.0	0.0	1.0	48.2	72.8	−8.5	73.3	353.3	0.0	330	1.0	0.0	1.0	48.2	72.8	−8.5	73.3	353.3
657	1.0	0.125	0.0	51.2	54.9	46.7	72.1	40.4	0.7	36	1.0	0.116	0.0	50.9	55.5	46.4	72.3	39.9
658	1.0	0.125	0.125	51.9	54.5	39.8	67.5	36.1	4.2	389	1.0	0.0	0.0	47.3	63.8	41.2	76.0	32.8
659	1.0	0.125	0.25	52.3	54.8	32.4	63.7	30.5	2.7	382	1.0	0.0	0.133	47.4	64.5	34.7	73.2	28.3
660	1.0	0.125	0.375	52.5	55.7	25.4	61.2	24.5	2.0	375	1.0	0.0	0.266	47.7	65.2	27.9	71.0	23.2
661	1.0	0.125	0.5	52.6	57.3	16.6	59.6	16.1	1.5	365	1.0	0.0	0.416	47.7	66.7	19.2	69.5	16.0
662	1.0	0.125	0.625	53.2	58.3	8.0	58.8	7.8	1.8	354	1.0	0.0	0.583	47.9	68.6	9.4	69.2	7.8
663	1.0	0.125	0.75	53.3	60.0	0.9	60.0	0.9	1.6	344	1.0	0.0	0.733	48.1	70.3	1.3	70.3	1.0
664	1.0	0.125	0.875	53.6	61.1	−4.1	61.2	356.0	1.7	337	1.0	0.0	0.866	48.2	71.5	−4.0	71.7	356.7
665	1.0	0.125	1.0	54.0	62.0	−9.0	62.6	351.6	2.3	330	1.0	0.0	1.0	48.2	72.8	−8.5	73.3	353.3
666	1.0	0.25	0.0	56.0	44.4	53.0	69.1	50.0	1.7	42	1.0	0.233	0.0	55.3	45.8	52.2	69.5	48.7
667	1.0	0.25	0.125	56.9	43.7	45.0	62.7	45.8	5.2	37	1.0	0.133	0.0	51.5	54.2	47.2	71.9	41.0
668	1.0	0.25	0.25	57.8	43.2	36.7	56.7	40.3	7.6	389	1.0	0.0	0.0	47.3	63.8	41.2	76.0	32.8
669	1.0	0.25	0.375	58.2	43.9	29.0	52.6	33.4	5.9	382	1.0	0.0	0.15	47.5	64.6	33.9	72.9	27.6
670	1.0	0.25	0.5	58.5	45.1	20.1	49.5	24.0	4.4	371	1.0	0.0	0.316	47.7	65.7	25.1	70.4	20.9
671	1.0	0.25	0.625	59.4	46.0	10.9	47.3	13.3	4.7	360	1.0	0.0	0.5	47.7	67.7	14.0	69.1	11.6
672	1.0	0.25	0.75	59.6	47.8	2.8	47.9	3.4	4.4	348	1.0	0.0	0.683	48.1	69.7	4.0	69.8	3.2
673	1.0	0.25	0.875	60.3	48.9	−3.2	49.0	356.2	4.7	337	1.0	0.0	0.85	48.2	71.4	−3.3	71.5	357.2
674	1.0	0.25	1.0	60.4	50.3	−8.3	51.0	350.5	4.6	330	1.0	0.0	1.0	48.2	72.8	−8.5	73.3	353.3
675	1.0	0.375	0.0	61.4	33.2	60.3	68.8	61.1	0.9	51	1.0	0.366	0.0	61.0	34.0	59.9	68.9	60.4
676	1.0	0.375	0.125	61.6	34.2	49.9	60.5	55.5	4.2	44	1.0	0.266	0.0	56.7	43.0	54.1	69.1	51.5
677	1.0	0.375	0.25	62.4	34.2	40.6	53.1	49.9	7.0	37	1.0	0.15	0.0	52.1	52.8	48.1	71.5	42.3
678	1.0	0.375	0.375	63.8	33.3	31.8	46.1	43.7	9.1	389	1.0	0.0	0.0	47.3	63.8	41.2	76.0	32.8
679	1.0	0.375	0.5	64.1	34.6	22.9	41.5	33.4	6.6	380	1.0	0.0	0.183	47.5	64.8	32.2	72.4	26.4
680	1.0	0.375	0.625	65.1	35.3	14.0	38.0	21.7	6.1	367	1.0	0.0	0.383	47.7	66.3	21.3	69.6	17.8
681	1.0	0.375	0.75	65.7	37.2	4.8	37.5	7.4	5.8	352	1.0	0.0	0.616	48.0	68.8	7.5	69.2	6.2
682	1.0	0.375	0.875	66.3	38.5	−2.0	38.5	357.0	5.9	339	1.0	0.0	0.816	48.2	71.1	−2.1	71.1	358.3
683	1.0	0.375	1.0	66.5	40.1	−7.4	40.8	349.4	5.8	330	1.0	0.0	1.0	48.2	72.8	−8.5	73.3	353.3
684	1.0	0.5	0.0	67.2	22.6	67.6	71.2	71.4	0.0	59	1.0	0.5	0.0	67.2	22.6	67.6	71.2	71.4
685	1.0	0.5	0.125	67.0	23.9	55.7	60.6	66.7	2.3	54	1.0	0.416	0.0	63.3	29.8	62.9	69.6	64.6
686	1.0	0.5	0.25	67.7	24.3	45.3	51.4	61.7	5.2	48	1.0	0.316	0.0	58.9	38.6	57.1	69.0	55.9
687	1.0	0.5	0.375	68.5	24.9	35.7	43.5	55.0	7.7	39	1.0	0.183	0.0	53.4	50.1	49.9	70.7	44.9
688	1.0	0.5	0.5	69.7	25.2	25.3	35.7	45.0	8.3	389	1.0	0.0	0.0	47.3	63.8	41.2	76.0	32.8
689	1.0	0.5	0.625	70.6	26.3	16.0	30.8	31.2	6.3	377	1.0	0.0	0.233	47.6	65.0	29.7	71.5	24.5
690	1.0	0.5	0.75	71.3	27.8	7.4	28.8	14.9	5.9	360	1.0	0.0	0.5	47.7	67.7	14.0	69.1	11.6
691	1.0	0.5	0.875	71.8	29.7	−0.2	29.7	359.5	5.6	342	1.0	0.0	0.766	48.1	70.6	−0.2	70.6	359.8
692	1.0	0.5	1.0	72.3	31.2	−6.6	31.9	348.0	5.6	330	1.0	0.0	1.0	48.2	72.8	−8.5	73.3	353.3
693	1.0	0.625	0.0	73.6	11.0	76.1	76.9	81.7	0.8	68	1.0	0.633	0.0	74.0	10.4	76.6	77.3	82.2
694	1.0	0.625	0.125	74.4	11.1	64.1	65.0	80.1	2.1	65	1.0	0.583	0.0	71.5	15.1	73.5	75.0	78.3
695	1.0	0.625	0.25	74.6	12.3	52.5	53.9	76.7	4.9	59	1.0	0.5	0.0	67.2	22.6	67.6	71.2	71.4
696	1.0	0.625	0.375	75.0	13.8	40.8	43.1	71.2	7.1	52	1.0	0.383	0.0	61.8	32.5	60.8	69.0	61.8
697	1.0	0.625	0.5	75.9	15.0	29.5	33.1	62.9	8.5	42	1.0	0.233	0.0	55.3	45.8	52.2	69.5	48.7
698	1.0	0.625	0.625	77.3	15.8	19.5	25.1	50.9	9.0	389	1.0	0.0	0.0	47.3	63.8	41.2	76.0	32.8
699	1.0	0.625	0.75	77.8	17.6	10.7	20.6	31.2	7.1	371	1.0	0.0	0.316	47.7	65.7	25.1	70.4	20.9
700	1.0	0.625	0.875	78.9	19.2	2.0	19.3	5.9	7.0	348	1.0	0.0	0.683	48.1	69.7	4.0	69.8	3.2
701	1.0	0.625	1.0	79.4	21.1	−4.9	21.6	346.9	6.6	330	1.0	0.0	1.0	48.2	72.8	−8.5	73.3	353.3
702	1.0	0.75	0.0	79.2	2.0	83.0	83.1	88.5	1.4	77	1.0	0.766	0.0	79.9	1.0	83.9	83.9	89.2
703	1.0	0.75	0.125	79.8	2.3	70.3	70.3	88.0	1.9	75	1.0	0.733	0.0	78.5	3.3	82.2	82.3	87.6
704	1.0	0.75	0.25	80.5	3.1	57.8	57.8	86.8	2.8	71	1.0	0.683	0.0	76.2	7.0	79.5	79.8	84.9
705	1.0	0.75	0.375	80.9	4.6	45.7	46.0	84.1	3.2	67	1.0	0.616	0.0	73.2	11.8	75.6	76.6	81.0
706	1.0	0.75	0.5	81.6	6.5	33.0	33.6	78.8	4.8	59	1.0	0.5	0.0	67.2	22.6	67.6	71.2	71.4
707	1.0	0.75	0.625	82.3	8.5	22.1	23.7	68.9	6.0	48	1.0	0.316	0.0	58.9	38.6	57.1	69.0	55.9
708	1.0	0.75	0.75	83.2	10.0	12.6	16.2	51.5	6.3	389	1.0	0.0	0.0	47.3	63.8	41.2	76.0	32.8
709	1.0	0.75	0.875	84.0	11.9	4.1	12.6	19.2	5.0	360	1.0	0.0	0.5	47.7	67.7	14.0	69.1	11.6
710	1.0	0.75	1.0	84.7	13.9	−3.6	14.4	345.5	4.6	330	1.0	0.0	1.0	48.2	72.8	−8.5	73.3	353.3
711	1.0	0.875	0.0	84.2	−5.7	89.4	89.6	93.6	0.6	83	1.0	0.883	0.0	84.5	−6.1	89.8	90.0	93.8
712	1.0	0.875	0.125	84.7	−5.1	75.8	76.0	93.9	2.2	82	1.0	0.866

Siehe ähnliche Dateien: http://130.149.60.45/~farbmetrik/PG44/PG44.HTM
Technische Information: http://www.ps.bam.de oder http://130.149.60.45/~farbmetrik

TUB-Registrierung: 20130201-PG44/PG44L0NP.PDF /.PS
Anwendung für Messung von Offsetdruck-Ausgabe, Separation cmyn6 (CMYK)
TUB-Material: Code=rha4ta

n	HIC*$_{Fd}$	*rgb*$_{Fd}$			*ict*$_{Fd}$			$h_{si_F,d}$	*rgb**$_{Fd}$			*LabCh**$_{Fd}$					*rgb*'*$_{Fd}$			*LabCh*'*$_{Fd}$					*DE*'*$_{Fd}$	$h_{siM,d}$	*rgb**$_{Md}$			*LabCh**$_{Md}$				
729	729$_d$	1.0	1.0	1.0	1.0	0.0	1.0	360	1.0	1.0	1.0	95.4	0.0	0.0	0.0	0.0	1.0	1.0	1.0	95.4	0.0	0.1	0.1	110.4	0.1	360	1.0	1.0	1.0	95.4	0.0	0.0	0.0	0.0
730	730$_d$	0.875	1.0	1.0	1.0	0.125	0.937	210	0.875	1.0	1.0	90.8	−3.6	−5.4	6.5	236.1	0.875	1.0	1.0	92.0	−3.0	−4.0	5.1	233.1	1.9	210	0.0	1.0	1.0	58.3	−29.2	−43.7	52.6	236.1
731	731$_d$	0.75	1.0	1.0	1.0	0.25	0.875	210	0.75	1.0	1.0	86.1	−7.3	−10.9	13.1	236.1	0.75	1.0	1.0	88.2	−5.9	−8.5	10.3	235.3	3.4	210	0.0	1.0	1.0	58.3	−29.2	−43.7	52.6	236.1
732	732$_d$	0.625	1.0	1.0	1.0	0.375	0.812	210	0.625	1.0	1.0	81.5	−10.9	−16.4	19.7	236.1	0.625	1.0	1.0	84.1	−8.9	−13.3	16.0	236.0	4.5	210	0.0	1.0	1.0	58.3	−29.2	−43.7	52.6	236.1
733	733$_d$	0.5	1.0	1.0	1.0	0.5	0.75	210	0.5	1.0	1.0	76.9	−14.6	−21.8	26.3	236.1	0.5	1.0	1.0	78.9	−12.7	−19.4	23.2	236.6	3.7	210	0.0	1.0	1.0	58.3	−29.2	−43.7	52.6	236.1
734	734$_d$	0.375	1.0	1.0	1.0	0.625	0.687	210	0.375	1.0	1.0	72.2	−18.3	−27.3	32.9	236.1	0.375	1.0	1.0	74.2	−16.2	−24.8	29.7	236.8	3.7	210	0.0	1.0	1.0	58.3	−29.2	−43.7	52.6	236.1
735	735$_d$	0.25	1.0	1.0	1.0	0.75	0.625	210	0.25	1.0	1.0	67.6	−21.9	−32.8	39.4	236.1	0.25	1.0	1.0	68.6	−20.4	−31.3	37.4	236.8	2.3	210	0.0	1.0	1.0	58.3	−29.2	−43.7	52.6	236.1
736	736$_d$	0.125	1.0	1.0	1.0	0.875	0.562	210	0.125	1.0	1.0	62.9	−25.6	−38.2	46.0	236.1	0.125	1.0	1.0	63.3	−24.1	−37.3	44.4	237.1	1.8	210	0.0	1.0	1.0	58.3	−29.2	−43.7	52.6	236.1
737	737$_d$	0.0	1.0	1.0	1.0	1.0	0.5	210	0.0	1.0	1.0	58.3	−29.2	−43.7	52.6	236.1	0.0	1.0	1.0	56.8	−28.8	−44.6	53.1	237.1	1.8	210	0.0	1.0	1.0	58.3	−29.2	−43.7	52.6	236.1
738	738$_d$	1.0	0.875	0.875	1.0	0.125	0.937	390	1.0	0.875	0.875	89.4	7.9	5.1	9.5	32.8	1.0	0.875	0.875	89.8	3.7	7.3	8.2	63.1	4.8	389	1.0	0.0	0.0	47.3	63.8	41.2	76.0	32.8
739	739$_d$	0.875	0.875	0.875	0.875	0.0	0.875	360	0.875	0.875	0.875	85.7	0.0	0.0	0.0	0.0	0.875	0.875	0.875	89.4	−0.1	0.0	0.1	197.0	3.6	360	1.0	1.0	1.0	95.4	0.0	0.0	0.0	0.0
740	740$_d$	0.75	0.875	0.875	0.875	0.125	0.812	210	0.75	0.875	0.875	81.1	−3.6	−5.4	6.5	236.1	0.75	0.875	0.875	85.8	−3.2	−4.3	5.4	233.2	4.9	210	0.0	1.0	1.0	58.3	−29.2	−43.7	52.6	236.1
741	741$_d$	0.625	0.875	0.875	0.875	0.25	0.75	210	0.625	0.875	0.875	76.4	−7.3	−10.9	13.1	236.1	0.625	0.875	0.875	81.8	−6.2	−8.8	10.8	234.7	5.8	210	0.0	1.0	1.0	58.3	−29.2	−43.7	52.6	236.1
742	742$_d$	0.5	0.875	0.875	0.875	0.375	0.687	210	0.5	0.875	0.875	71.8	−10.9	−16.4	19.7	236.1	0.5	0.875	0.875	76.6	−10.0	−14.8	17.9	235.9	5.0	210	0.0	1.0	1.0	58.3	−29.2	−43.7	52.6	236.1
743	743$_d$	0.375	0.875	0.875	0.875	0.5	0.625	210	0.375	0.875	0.875	67.1	−14.6	−21.8	26.3	236.1	0.375	0.875	0.875	71.7	−13.8	−20.3	24.6	235.8	4.8	210	0.0	1.0	1.0	58.3	−29.2	−43.7	52.6	236.1
744	744$_d$	0.25	0.875	0.875	0.875	0.625	0.562	210	0.25	0.875	0.875	62.5	−18.3	−27.3	32.9	236.1	0.25	0.875	0.875	65.9	−18.0	−27.0	32.4	236.2	3.4	210	0.0	1.0	1.0	58.3	−29.2	−43.7	52.6	236.1
745	745$_d$	0.125	0.875	0.875	0.875	0.75	0.5	210	0.125	0.875	0.875	57.9	−21.9	−32.8	39.4	236.1	0.125	0.875	0.875	60.6	−21.9	−33.0	39.7	236.3	2.7	210	0.0	1.0	1.0	58.3	−29.2	−43.7	52.6	236.1
746	746$_d$	0.0	0.875	0.875	0.875	0.875	0.437	210	0.0	0.875	0.875	53.2	−25.6	−38.2	46.0	236.1	0.0	0.875	0.875	54.6	−27.0	−40.0	48.3	235.9	2.7	210	0.0	1.0	1.0	58.3	−29.2	−43.7	52.6	236.1
747	747$_d$	1.0	0.75	0.75	1.0	0.25	0.875	390	1.0	0.75	0.75	83.4	15.9	10.3	19.0	32.8	1.0	0.75	0.75	82.6	10.0	14.2	17.4	54.8	7.1	389	1.0	0.0	0.0	47.3	63.8	41.2	76.0	32.8
748	748$_d$	0.875	0.75	0.75	0.875	0.125	0.812	390	0.875	0.75	0.75	79.7	7.9	5.1	9.5	32.8	0.875	0.75	0.75	83.4	3.7	7.5	8.4	63.6	6.1	389	1.0	0.0	0.0	47.3	63.8	41.2	76.0	32.8
749	749$_d$	0.75	0.75	0.75	0.75	0.0	0.75	360	0.75	0.75	0.75	76.0	0.0	0.0	0.0	0.0	0.75	0.75	0.75	80.6	−0.2	−0.3	0.4	229.3	4.5	360	1.0	1.0	1.0	95.4	0.0	0.0	0.0	0.0
750	750$_d$	0.625	0.75	0.75	0.75	0.125	0.687	210	0.625	0.75	0.75	71.3	−3.6	−5.4	6.5	236.1	0.625	0.75	0.75	77.2	−3.4	−4.5	5.6	233.2	5.9	210	0.0	1.0	1.0	58.3	−29.2	−43.7	52.6	236.1
751	751$_d$	0.5	0.75	0.75	0.75	0.25	0.625	210	0.5	0.75	0.75	66.7	−7.3	−10.9	13.1	236.1	0.5	0.75	0.75	72.7	−6.7	−9.5	11.7	234.9	6.1	210	0.0	1.0	1.0	58.3	−29.2	−43.7	52.6	236.1
752	752$_d$	0.375	0.75	0.75	0.75	0.375	0.562	210	0.375	0.75	0.75	62.1	−10.9	−16.4	19.7	236.1	0.375	0.75	0.75	67.5	−10.6	−15.4	18.7	235.4	5.4	210	0.0	1.0	1.0	58.3	−29.2	−43.7	52.6	236.1
753	753$_d$	0.25	0.75	0.75	0.75	0.5	0.5	210	0.25	0.75	0.75	57.4	−14.6	−21.8	26.3	236.1	0.25	0.75	0.75	62.2	−14.6	−21.5	26.1	235.7	4.8	210	0.0	1.0	1.0	58.3	−29.2	−43.7	52.6	236.1
754	754$_d$	0.125	0.75	0.75	0.75	0.625	0.437	210	0.125	0.75	0.75	52.8	−18.3	−27.3	32.9	236.1	0.125	0.75	0.75	56.3	−19.1	−28.1	34.0	235.7	3.6	210	0.0	1.0	1.0	58.3	−29.2	−43.7	52.6	236.1
755	755$_d$	0.0	0.75	0.75	0.75	0.75	0.375	210	0.0	0.75	0.75	48.1	−21.9	−32.8	39.4	236.1	0.0	0.75	0.75	50.7	−24.0	−34.9	42.3	235.4	3.8	210	0.0	1.0	1.0	58.3	−29.2	−43.7	52.6	236.1
756	756$_d$	1.0	0.625	0.625	1.0	0.375	0.812	390	1.0	0.625	0.625	77.4	23.9	15.4	28.5	32.8	1.0	0.625	0.625	76.3	16.2	21.1	26.6	52.5	9.6	389	1.0	0.0	0.0	47.3	63.8	41.2	76.0	32.8
757	757$_d$	0.875	0.625	0.625	0.875	0.25	0.75	390	0.875	0.625	0.625	73.7	15.9	10.3	19.0	32.8	0.875	0.625	0.625	75.6	10.8	14.7	18.3	53.8	7.1	389	1.0	0.0	0.0	47.3	63.8	41.2	76.0	32.8
758	758$_d$	0.75	0.625	0.625	0.75	0.125	0.687	390	0.75	0.625	0.625	70.0	7.9	5.1	9.5	32.8	0.75	0.625	0.625	74.6	4.1	7.3	8.4	60.6	6.3	389	1.0	0.0	0.0	47.3	63.8	41.2	76.0	32.8
759	759$_d$	0.625	0.625	0.625	0.625	0.0	0.625	360	0.625	0.625	0.625	66.3	0.0	0.0	0.0	0.0	0.625	0.625	0.625	73.0	−0.3	−0.3	0.4	225.7	6.7	360	1.0	1.0	1.0	95.4	0.0	0.0	0.0	0.0
760	760$_d$	0.5	0.625	0.625	0.625	0.125	0.562	210	0.5	0.625	0.625	61.6	−3.6	−5.4	6.5	236.1	0.5	0.625	0.625	68.5	−3.8	−5.1	6.3	233.2	6.8	210	0.0	1.0	1.0	58.3	−29.2	−43.7	52.6	236.1
761	761$_d$	0.375	0.625	0.625	0.625	0.25	0.5	210	0.375	0.625	0.625	57.0	−7.3	−10.9	13.1	236.1	0.375	0.625	0.625	63.8	−7.4	−10.5	12.9	234.7	6.8	210	0.0	1.0	1.0	58.3	−29.2	−43.7	52.6	236.1
762	762$_d$	0.25	0.625	0.625	0.625	0.375	0.437	210	0.25	0.625	0.625	52.3	−10.9	−16.4	19.7	236.1	0.25	0.625	0.625	58.5	−11.7	−16.7	20.4	234.9	6.2	210	0.0	1.0	1.0	58.3	−29.2	−43.7	52.6	236.1
763	763$_d$	0.125	0.625	0.625	0.625	0.5	0.375	210	0.125	0.625	0.625	47.7	−14.6	−21.8	26.3	236.1	0.125	0.625	0.625	52.5	−16.4	−23.4	28.6	235.0	5.3	210	0.0	1.0	1.0	58.3	−29.2	−43.7	52.6	236.1
764	764$_d$	0.0	0.625	0.625	0.625	0.625	0.312	210	0.0	0.625	0.625	43.1	−18.3	−27.3	32.9	236.1	0.0	0.625	0.625	46.6	−21.2	−30.3	37.0	234.9	5.5	210	0.0	1.0	1.0	58.3	−29.2	−43.7	52.6	236.1
765	765$_d$	1.0	0.5	0.5	1.0	0.5	0.75	390	1.0	0.5	0.5	71.4	31.9	20.6	38.0	32.8	1.0	0.5	0.5	68.0	26.9	26.5	37.8	44.5	8.4	389	1.0	0.0	0.0	47.3	63.8	41.2	76.0	32.8
766	766$_d$	0.875	0.5	0.5	0.875	0.375	0.687	390	0.875	0.5	0.5	67.7	23.9	15.4	28.5	32.8	0.875	0.5	0.5	68.9	17.9	21.4	27.9	50.0	8.5	389	1.0	0.0	0.0	47.3	63.8	41.2	76.0	32.8
767	767$_d$	0.75	0.5	0.5	0.75	0.25	0.625	390	0.75	0.5	0.5	64.0	15.9	10.3	19.0	32.8	0.75	0.5	0.5	66.9	11.3	14.3	18.3	51.8	6.8	389	1.0	0.0	0.0	47.3	63.8	41.2	76.0	32.8
768	768$_d$	0.625	0.5	0.5	0.625	0.125	0.562	390	0.625	0.5	0.5	60.2	7.9	5.1	9.5	32.8	0.625	0.5	0.5	66.0	4.8	7.1	8.6	55.4	6.8	389	1.0	0.0	0.0	47.3	63.8	41.2	76.0	32.8
769	769$_d$	0.5	0.5	0.5	0.5	0.0	0.5	360	0.5	0.5	0.5	56.5	0.0	0.0	0.0	0.0	0.5	0.5	0.5	64.6	−0.3	−0.4	0.5	228.4	8.0	360	1.0	1.0	1.0	95.4	0.0	0.0	0.0	0.0
770	770$_d$	0.375	0.5	0.5	0.5	0.125	0.437	210	0.375	0.5	0.5	51.9	−3.6	−5.4	6.5	236.1	0.375	0.5	0.5	59.9	−4.0	−5.4	6.8	233.0	8.0	210	0.0	1.0	1.0	58.3	−29.2	−43.7	52.6	236.1
771	771$_d$	0.25	0.5	0.5	0.5	0.25	0.375	210	0.249	0.5	0.5	47.3	−7.3	−10.9	13.1	236.1	0.25	0.5	0.5	54.3	−8.5	−11.9	14.6	234.2	7.2	210	0.0	1.0	1.0	58.3	−29.2	−43.7	52.6	236.1
772	772$_d$	0.125	0.5	0.5	0.5	0.375	0.312	210	0.124	0.5	0.5	42.6	−10.9	−16.4	19.7	236.1	0.125	0.5	0.5	48.5	−12.9	−18.3	22.5	234.7	6.5	210	0.0	1.0	1.0	58.3	−29.2	−43.7	52.6	236.1
773	773$_d$	0.0	0.5	0.5	0.5	0.5	0.25	210	0.0	0.5	0.5	38.0	−14.6	−21.8	26.3	236.1	0.0	0.5	0.5	42.8	−17.9	−25.2	30.9	234.5	6.7	210	0.0	1.0	1.0	58.3	−29.2	−43.7	52.6	236.1
774	774$_d$	1.0	0.375	0.375	1.0	0.625	0.687	390	1.0	0.375	0.375	65.4	39.9	25.7	47.5	32.8	1.0	0.375	0.375	61.0	36.8	32.8	49.3	41.6	8.8	389	1.0	0.0	0.0	47.3	63.8	41.2	76.0	32.8
775	775$_d$	0.875	0.375	0.375	0.875	0.5	0.625	390	0.875	0.375	0.375	61.6	31.9	20.6	38.0	32.8	0.875	0.375	0.375	60.8	28.9	27.3	39.8	43.3	7.4	389	1.0	0.0	0.0	47.3	63.8	41.2	76.0	32.8
776	776$_d$	0.75	0.375	0.375	0.75	0.375	0.562	390	0.75	0.375	0.375	57.9	23.9	15.4	28.5	32.8	0.75	0.375	0.375	58.9	21.1	21.1	29.8	44.9	6.3	389	1.0	0.0	0.0	47.3	63.8	41.2	76.0	32.8
777	777$_d$	0.625	0.375	0.375	0.625	0.25	0.5	390	0.625	0.375	0.375	54.2	15.9	10.3	19.0	32.8	0.625	0.375	0.375	58.3	12.3	14.8	19.3	50.1	7.0	389	1.0	0.0	0.0	47.3	63.8	41.2	76.0	32.8
778	778$_d$	0.5	0.375	0.375	0.5	0.125	0.437	390	0.5	0.375	0.375	50.5	7.9	5.1	9.5	32.8	0.5	0.375	0.375	56.7	5.8	7.5	9.6	52.1	6.9	389	1.0	0.0	0.0	47.3	63.8	41.2	76.0	32.8
779	779$_d$	0.375	0.375	0.375	0.375	0.0	0.375	360	0.375	0.375	0.375	46.8	0.0	0.0	0.0	0.0	0.375	0.375	0.375	55.8	−0.4	−0.4	0.6	227.5	9.0	360	1.0	1.0	1.0	95.4	0.0	0.0	0.0	0.0
780	780$_d$	0.25	0.375	0.375	0.375	0.125	0.312	210	0.249	0.375	0.375	42.2	−3.6	−5.4	6.5	236.1	0.25	0.375	0.375	51.0	−4.7	−6.4	8.0	233.5	8.9	210	0.0	1.0	1.0	58.3	−29.2	−43.7	52.6	236.1
781	781$_d$	0.125	0.375	0.375	0.375	0.25	0.25	210	0.124	0.375	0.375	37.5	−7.3	−10.9	13.1	236.1	0.125	0.375	0.375	44.9	−9.6	−13.2	16.4	233.9	8.0	210	0.0	1.0	1.0	58.3	−29.2	−43.7	52.6	236.1
782	782$_d$	0.0	0.375	0.375	0.375	0.375	0.187	210	0.0	0.375	0.375	32.9	−10.9	−16.4	19.7	236.1	0.0	0.375	0.375	39.4	−14.6	−20.2	24.9	234.0	8.3	210	0.0	1.0	1.0	58.3	−29.2	−43.7	52.6	236.1
783	783$_d$	1.0	0.25	0.25	1.0	0.75	0.625	390	1.0	0.25	0.25	59.3	47.9	30.9	57.0	32.8	1.0	0.25	0.25	54.6	47.5	36.9	60.2	37.8	7.6	389	1.0	0.0	0.0	47.3	63.8	41.2	76.0	32.8
784	784$_d$	0.875	0.25	0.25	0.875	0.625	0.562	390	0.875	0.25	0.25	55.6	39.9	25.7	47.5	32.8	0.875	0.25	0.25	53.3	40.8	32.8	52.3	38.7	7.5	389	1.0	0.0	0.0	47.3	63.8	41.2	76.0	32.8
785	785$_d$	0.75	0.25	0.25	0.75	0.5	0.5	390	0.75	0.25	0.25	51.9	31.9	20.6	38.0	32.8	0.75	0.25	0.25	51.0	32.4	27.0	42.2	39.8	6.5	389	1.0	0.0	0.0	47.3	63.8	41.2	76.0	32.8
786	786$_d$	0.625	0.25	0.25	0.625	0.375	0.437	390	0.625	0.25	0.25	48.2	23.9	15.4	28.5	32.8	0.625	0.25	0.25	49.8	23.2	21.3	31.5	42.6	6.1	389	1.0	0.0	0.0	47.3	63.8	41.2	76.0	32.8
787	787$_d$	0.5	0.25	0.25	0.5	0.25	0.375	390	0.5	0.249	0.249	44.5	15.9	10.3	19.0	32.8	0.5	0.25	0.25	47.9	14.9	15.4	21.5	45.9	6.2	389	1.0	0.0	0.0	47.3	63.8	41.2	76.0	32.8
788	788$_d$	0.375	0.25	0.25	0.375	0.125	0.312	390	0.375	0.249	0.249	40.8	7.9	5.1	9.5	32.8	0.375	0.25	0.25	47.0	7.0	8.4	10.9	49.9	7.0	389	1.0	0.0	0.0	47.3	63.8	41.2	76.0	32.8
789	789$_d$	0.25	0.25	0.25	0.25	0.0	0.25	360	0.25	0.25	0.25	37.1	0.0	0.0	0.0	0.0	0.25	0.25	0.25	45.9	−0.3	−0.4	0.6	230.8	8.8	360	1.0	1.0	1.0	95.4	0.0	0.0	0.0	0.0
790	790$_d$	0.125	0.25	0.25	0.25	0.125	0.187	210	0.124	0.25	0.25	32.5	−3.6	−5.4	6.5	236.1	0.125	0.25	0.25	39.5	−5.8	−7.9	9.8	233.3	7.8	210	0.0	1.0	1.0	58.3	−29.2	−43.7	52.6	236.1
791	791$_d$	0.0	0.25	0.25	0.25	0.25	0.125	210	0.0	0.25	0.25	27.8	−7.3	−10.9	13.1	236.1	0.0	0.25	0.25	34.4	−10.3	−14.1	17.4	233.7	7.8	210	0.0	1.0	1.0	58.3	−29.2	−43.7	52.6	236.1
792	792$_d$	1.0	0.125	0.125	1.0	0.875	0.562	390	1.0	0.125	0.125	53.3	55.8	36.0	66.5	32.8	1.0	0.125	0.125	48.8	58.5	39.5	70.6	34.0	6.3	389	1.0	0.0	0.0	47.3	63.8	41.2	76.0	32.8
793	793$_d$	0.875	0.125	0.125	0.875	0.75	0.5	390	0.875	0.125	0.125	49.6	47.9	30.9	57.0	32.8	0.875	0.125	0.125	47.0	52.0	35.8	63.2	34.5	6.9	389	1.0	0.0	0.0	47.3	63.8	41.2	76.0	32.8
794	794$_d$	0.75	0.125	0.125	0.75	0.625	0.437	390	0.75	0.125	0.125	45.9	39.9	25.7	47.5	32.8	0.75	0.125	0.125	44.1	43.8	31.0	53.7	35.2	6.8	389	1.0	0.0	0.0	47.3	63.8	41.2	76.0	32.8
795	795$_d$	0.625	0.125	0.125	0.625	0.5	0.375	390	0.625	0.125	0.125	42.2	31.9	20.6	38.0	32.8	0.625	0.125	0.125	42.3	35.2	26.7	44.2	37.1	6.9	389	1.0	0.0	0.0	47.3	63.8	41.2	76.0	32.8
796	796$_d$	0.5	0.125	0.125	0.5	0.375	0.312	390	0.5	0.124	0.124	38.5	23.9	15.4	28.5	32.8	0.5	0.125	0.125	39.6	26.9	21.3	34.3	38.4	6.7	389	1.0	0.0	0.0	47.3	63.8	41.2	76.0	32.8
797	797$_d$	0.375	0.125	0.125	0.375	0.25	0.25	390	0.375	0.124	0.124	34.8	15.9	10.3	19.0	32.8	0.375	0.125	0.125	37.9	17.3	15.7	23.4	42.2	6.3	389	1.0	0.0	0.0	47.3	63.8	41.2	76.0	32.8
798	798$_d$	0.25	0.125	0.125	0.25	0.125	0.187	390	0.25	0.124	0.124	31.1	7.9	5.1	9.5	32.8	0.25	0.125	0.125	36.0	8.5	9.4	12.7	48.0	6.5	389	1.0	0.0	0.0	47.3	63.8	41.2	76.0	32.8
799	799$_d$	0.125	0.125	0.125	0.125	0.0	0.125	360	0.125	0.125	0.125	27.4	0.0	0.0	0.0	0.0	0.125	0.125	0.125	31.4	−0.2	−0.1	0.2	212.6	4.0	360	1.0	1.0	1.0	95.4	0.0	0.0	0.0	0.0
800	800$_d$	0.0	0.125	0.125	0.125	0.125	0.062	210	0.0	0.125	0.125	22.7	−3.6	−5.4	6.5	236.1	0.0	0.125	0.125	26.4	−5.3	−6.7	8.6	231.7	4.1	210	0.0	1.0	1.0	58.3	−29.2	−43.7	52.6	236.1
801	801$_d$	1.0	0.0	0.0	1.0	1.0	0.5	390	1.0	0.0	0.0	47.3	63.8	41.2	76.0	32.8	1.0	0.0	0.0	45.0	66.1	40.5	77.5	31.5	3.3	389	1.0	0.0	0.0	47.3	63.8	41.2	76.0	32.8
802	802$_d$	0.875	0.0	0.0	0.875	0.875	0.437	390	0.875	0.0	0.0	43.6	55.8	36.0	66.5	32.8	0.875	0.0	0.0	42.5	60.9	36.6	71.1	30.9	5.2	389	1.0	0.0	0.0	47.3	63.8

Siehe ähnliche Dateien: http://130.149.60.45/~farbmetrik/PG44/PG44.HTM
Technische Information: http://www.ps.bam.de oder http://130.149.60.45/~farbmetrik

TUB-Registrierung: 20130201-PG44/PG44L0NP.PDF /.PS TUB-Material: Code=rha4ta
Anwendung für Messung von Offsetdruck-Ausgabe, Separation cmyn6 (CMYK)

n	HIC*Fd	*rgb*_Fd			*ict*_Fd			$h_{si_F,d}$	*rgb**Fd			*LabCh**Fd					*rgb*'Fd			*LabCh*'Fd					*DE*'Fd	$h_{siM,d}$	*rgb**Md			*LabCh**Md				
810	810d	1.0	1.0	1.0	1.0	0.0	1.0	360	1.0	1.0	1.0	95.4	0.0	0.0	0.0	0.0	1.0	1.0	1.0	95.5	0.0	0.0	0.0	103.6	0.0	360	1.0	1.0	1.0	95.4	0.0	0.0	0.0	0.0
811	811d	0.875	0.875	1.0	1.0	0.125	0.937	270	0.875	0.875	1.0	86.7	2.9	−5.9	6.6	296.4	0.875	0.875	1.0	87.3	3.1	−5.9	6.7	297.6	0.7	270	0.0	0.0	1.0	25.3	23.5	−47.3	52.8	296.4
812	812d	0.75	0.75	1.0	1.0	0.25	0.875	270	0.75	0.75	1.0	77.9	5.8	−11.8	13.2	296.4	0.75	0.75	1.0	78.1	7.6	−11.5	13.8	303.7	1.8	270	0.0	0.0	1.0	25.3	23.5	−47.3	52.8	296.4
813	813d	0.625	0.625	1.0	1.0	0.375	0.812	270	0.625	0.625	1.0	69.1	8.8	−17.7	19.8	296.4	0.625	0.625	1.0	69.3	10.9	−17.1	20.3	302.6	2.2	270	0.0	0.0	1.0	25.3	23.5	−47.3	52.8	296.4
814	814d	0.5	0.5	1.0	1.0	0.5	0.75	270	0.5	0.5	1.0	60.4	11.7	−23.6	26.4	296.4	0.5	0.5	1.0	57.8	16.5	−23.8	29.0	304.7	5.4	270	0.0	0.0	1.0	25.3	23.5	−47.3	52.8	296.4
815	815d	0.375	0.375	1.0	1.0	0.625	0.687	270	0.375	0.375	1.0	51.6	14.6	−29.5	33.0	296.4	0.375	0.375	1.0	48.2	20.2	−29.9	36.1	304.0	6.4	270	0.0	0.0	1.0	25.3	23.5	−47.3	52.8	296.4
816	816d	0.25	0.25	1.0	1.0	0.75	0.625	270	0.25	0.25	1.0	42.8	17.6	−35.5	39.6	296.4	0.25	0.25	1.0	39.8	22.9	−35.5	42.2	302.8	6.1	270	0.0	0.0	1.0	25.3	23.5	−47.3	52.8	296.4
817	817d	0.125	0.125	1.0	1.0	0.875	0.562	270	0.125	0.125	1.0	34.1	20.5	−41.4	46.2	296.4	0.125	0.125	1.0	31.0	26.8	−41.1	49.1	303.1	6.9	270	0.0	0.0	1.0	25.3	23.5	−47.3	52.8	296.4
818	818d	0.0	0.0	1.0	1.0	1.0	0.5	270	0.0	0.0	1.0	25.3	23.5	−47.3	52.8	296.4	0.0	0.0	1.0	24.6	25.2	−46.7	53.0	298.3	1.9	270	0.0	0.0	1.0	25.3	23.5	−47.3	52.8	296.4
819	819d	1.0	1.0	0.875	1.0	0.125	0.937	90	1.0	1.0	0.875	94.5	−1.4	11.8	11.9	97.1	1.0	1.0	0.875	94.5	−2.6	9.6	10.0	105.1	2.4	89	1.0	1.0	0.0	88.3	−11.9	95.1	95.8	97.1
820	820d	0.875	0.875	0.875	0.875	0.0	0.875	360	0.875	0.875	0.875	85.7	0.0	0.0	0.0	0.0	0.875	0.875	0.875	89.3	−0.1	0.0	0.1	221.7	3.5	360	1.0	1.0	1.0	95.4	0.0	0.0	0.0	0.0
821	821d	0.75	0.75	0.875	0.875	0.125	0.812	270	0.75	0.75	0.875	76.9	2.9	−5.9	6.6	296.4	0.75	0.75	0.875	81.3	3.0	−5.9	6.7	296.9	4.3	270	0.0	0.0	1.0	25.3	23.5	−47.3	52.8	296.4
822	822d	0.625	0.625	0.875	0.875	0.25	0.75	270	0.625	0.625	0.875	68.2	5.8	−11.8	13.2	296.4	0.625	0.625	0.875	71.3	8.0	−11.8	14.2	304.1	3.7	270	0.0	0.0	1.0	25.3	23.5	−47.3	52.8	296.4
823	823d	0.5	0.5	0.875	0.875	0.375	0.687	270	0.5	0.5	0.875	59.4	8.8	−17.7	19.8	296.4	0.5	0.5	0.875	61.0	10.8	−18.5	21.5	300.3	2.7	270	0.0	0.0	1.0	25.3	23.5	−47.3	52.8	296.4
824	824d	0.375	0.375	0.875	0.875	0.5	0.625	270	0.375	0.375	0.875	50.6	11.7	−23.6	26.4	296.4	0.375	0.375	0.875	50.7	15.9	−24.5	29.2	302.9	4.2	270	0.0	0.0	1.0	25.3	23.5	−47.3	52.8	296.4
825	825d	0.25	0.25	0.875	0.875	0.625	0.562	270	0.25	0.25	0.875	41.9	14.6	−29.5	33.0	296.4	0.25	0.25	0.875	40.6	20.0	−31.2	37.1	302.7	5.7	270	0.0	0.0	1.0	25.3	23.5	−47.3	52.8	296.4
826	826d	0.125	0.125	0.875	0.875	0.75	0.5	270	0.125	0.125	0.875	33.1	17.6	−35.5	39.6	296.4	0.125	0.125	0.875	30.9	24.7	−37.5	44.9	303.4	7.7	270	0.0	0.0	1.0	25.3	23.5	−47.3	52.8	296.4
827	827d	0.0	0.0	0.875	0.875	0.875	0.437	270	0.0	0.0	0.875	24.3	20.5	−41.4	46.2	296.4	0.0	0.0	0.875	24.1	24.1	−43.0	49.3	299.2	3.9	270	0.0	0.0	1.0	25.3	23.5	−47.3	52.8	296.4
828	828d	1.0	1.0	0.75	1.0	0.25	0.875	90	1.0	1.0	0.75	93.7	−2.9	23.7	23.9	97.1	1.0	1.0	0.75	93.4	−4.7	19.8	20.4	103.5	4.2	89	1.0	1.0	0.0	88.3	−11.9	95.1	95.8	97.1
829	829d	0.875	0.875	0.75	0.875	0.125	0.812	90	0.875	0.875	0.75	84.8	−1.4	11.8	11.9	97.1	0.875	0.875	0.75	88.3	−2.7	9.9	10.3	105.6	4.2	89	1.0	1.0	0.0	88.3	−11.9	95.1	95.8	97.1
830	830d	0.75	0.75	0.75	0.75	0.0	0.75	360	0.75	0.75	0.75	76.0	0.0	0.0	0.0	0.0	0.75	0.75	0.75	80.6	−0.2	−0.2	0.3	226.5	4.6	360	1.0	1.0	1.0	95.4	0.0	0.0	0.0	0.0
831	831d	0.625	0.625	0.75	0.75	0.125	0.687	270	0.625	0.625	0.75	67.2	2.9	−5.9	6.6	296.4	0.625	0.625	0.75	72.4	3.2	−6.3	7.0	297.0	5.2	270	0.0	0.0	1.0	25.3	23.5	−47.3	52.8	296.4
832	832d	0.5	0.5	0.75	0.75	0.25	0.625	270	0.5	0.5	0.75	58.4	5.8	−11.8	13.2	296.4	0.5	0.5	0.75	61.9	7.6	−12.2	14.4	301.8	3.9	270	0.0	0.0	1.0	25.3	23.5	−47.3	52.8	296.4
833	833d	0.375	0.375	0.75	0.75	0.375	0.562	270	0.375	0.375	0.75	49.7	8.8	−17.7	19.8	296.4	0.375	0.375	0.75	51.3	12.0	−18.9	22.4	302.3	3.7	270	0.0	0.0	1.0	25.3	23.5	−47.3	52.8	296.4
834	834d	0.25	0.25	0.75	0.75	0.5	0.5	270	0.25	0.25	0.75	40.9	11.7	−23.6	26.4	296.4	0.25	0.25	0.75	41.0	16.5	−25.3	30.2	303.1	5.0	270	0.0	0.0	1.0	25.3	23.5	−47.3	52.8	296.4
835	835d	0.125	0.125	0.75	0.75	0.625	0.437	270	0.125	0.125	0.75	32.1	14.6	−29.5	33.0	296.4	0.125	0.125	0.75	30.7	21.2	−32.0	38.4	303.4	7.1	270	0.0	0.0	1.0	25.3	23.5	−47.3	52.8	296.4
836	836d	0.0	0.0	0.75	0.75	0.75	0.375	270	0.0	0.0	0.75	23.4	17.6	−35.5	39.6	296.4	0.0	0.0	0.75	22.9	23.0	−37.8	44.3	301.2	5.8	270	0.0	0.0	1.0	25.3	23.5	−47.3	52.8	296.4
837	837d	1.0	1.0	0.625	1.0	0.375	0.812	90	1.0	1.0	0.625	92.8	−4.4	35.6	35.9	97.1	1.0	1.0	0.625	92.4	−6.8	31.3	32.0	102.2	4.9	89	1.0	1.0	0.0	88.3	−11.9	95.1	95.8	97.1
838	838d	0.875	0.875	0.625	0.875	0.25	0.75	90	0.875	0.875	0.625	83.9	−2.9	23.7	23.9	97.1	0.875	0.875	0.625	87.4	−5.1	20.9	21.5	103.7	4.9	89	1.0	1.0	0.0	88.3	−11.9	95.1	95.8	97.1
839	839d	0.75	0.75	0.625	0.75	0.125	0.687	90	0.75	0.75	0.625	75.1	−1.4	11.8	11.9	97.1	0.75	0.75	0.625	79.9	−2.9	9.9	10.3	106.4	5.3	89	1.0	1.0	0.0	88.3	−11.9	95.1	95.8	97.1
840	840d	0.625	0.625	0.625	0.625	0.0	0.625	360	0.625	0.625	0.625	66.3	0.0	0.0	0.0	0.0	0.625	0.625	0.625	73.1	−0.3	−0.3	0.4	227.4	6.8	360	1.0	1.0	1.0	95.4	0.0	0.0	0.0	0.0
841	841d	0.5	0.5	0.625	0.625	0.125	0.562	270	0.5	0.5	0.625	57.5	2.9	−5.9	6.6	296.4	0.5	0.5	0.625	63.5	3.3	−6.7	7.5	296.6	6.0	270	0.0	0.0	1.0	25.3	23.5	−47.3	52.8	296.4
842	842d	0.375	0.375	0.625	0.625	0.25	0.5	270	0.375	0.375	0.625	48.7	5.8	−11.8	13.2	296.4	0.375	0.375	0.625	53.2	7.4	−12.9	14.9	300.0	4.9	270	0.0	0.0	1.0	25.3	23.5	−47.3	52.8	296.4
843	843d	0.25	0.25	0.625	0.625	0.375	0.437	270	0.25	0.25	0.625	40.0	8.8	−17.7	19.8	296.4	0.25	0.25	0.625	42.4	12.3	−19.6	23.1	302.1	4.6	270	0.0	0.0	1.0	25.3	23.5	−47.3	52.8	296.4
844	844d	0.125	0.125	0.625	0.625	0.5	0.375	270	0.125	0.125	0.625	31.2	11.7	−23.6	26.4	296.4	0.125	0.125	0.625	31.3	17.4	−26.7	31.9	303.1	6.5	270	0.0	0.0	1.0	25.3	23.5	−47.3	52.8	296.4
845	845d	0.0	0.0	0.625	0.625	0.625	0.312	270	0.0	0.0	0.625	22.4	14.6	−29.5	33.0	296.4	0.0	0.0	0.625	22.1	20.7	−33.4	39.3	301.7	7.2	270	0.0	0.0	1.0	25.3	23.5	−47.3	52.8	296.4
846	846d	1.0	1.0	0.5	1.0	0.5	0.75	90	1.0	1.0	0.5	91.9	−5.9	47.5	47.9	97.1	1.0	1.0	0.5	91.4	−8.5	43.3	44.2	101.1	4.9	89	1.0	1.0	0.0	88.3	−11.9	95.1	95.8	97.1
847	847d	0.875	0.875	0.5	0.875	0.375	0.687	90	0.875	0.875	0.5	83.0	−4.4	35.6	35.9	97.1	0.875	0.875	0.5	86.3	−7.0	32.3	33.1	102.3	5.3	89	1.0	1.0	0.0	88.3	−11.9	95.1	95.8	97.1
848	848d	0.75	0.75	0.5	0.75	0.25	0.625	90	0.75	0.75	0.5	74.2	−2.9	23.7	23.9	97.1	0.75	0.75	0.5	78.9	−5.2	21.2	21.8	103.9	5.7	89	1.0	1.0	0.0	88.3	−11.9	95.1	95.8	97.1
849	849d	0.625	0.625	0.5	0.625	0.125	0.562	90	0.625	0.625	0.5	65.4	−1.4	11.8	11.9	97.1	0.625	0.625	0.5	72.3	−3.0	10.1	10.6	106.8	7.3	89	1.0	1.0	0.0	88.3	−11.9	95.1	95.8	97.1
850	850d	0.5	0.5	0.5	0.5	0.0	0.5	360	0.5	0.5	0.5	56.5	0.0	0.0	0.0	0.0	0.5	0.5	0.5	64.4	−0.3	−0.4	0.5	227.7	7.9	360	1.0	1.0	1.0	95.4	0.0	0.0	0.0	0.0
851	851d	0.375	0.375	0.5	0.5	0.125	0.437	270	0.375	0.375	0.5	47.8	2.9	−5.9	6.6	296.4	0.375	0.375	0.5	54.0	4.1	−7.2	8.3	299.7	6.5	270	0.0	0.0	1.0	25.3	23.5	−47.3	52.8	296.4
852	852d	0.25	0.25	0.5	0.5	0.25	0.375	270	0.249	0.249	0.5	39.0	5.8	−11.8	13.2	296.4	0.25	0.25	0.5	43.2	8.1	−14.2	16.4	299.8	5.3	270	0.0	0.0	1.0	25.3	23.5	−47.3	52.8	296.4
853	853d	0.125	0.125	0.5	0.5	0.375	0.312	270	0.124	0.124	0.5	30.2	8.8	−17.7	19.8	296.4	0.125	0.125	0.5	31.5	14.1	−21.3	25.6	303.5	6.5	270	0.0	0.0	1.0	25.3	23.5	−47.3	52.8	296.4
854	854d	0.0	0.0	0.5	0.5	0.5	0.25	270	0.0	0.0	0.5	21.5	11.7	−23.6	26.4	296.4	0.0	0.0	0.5	21.7	18.4	−27.7	33.3	303.5	7.8	270	0.0	0.0	1.0	25.3	23.5	−47.3	52.8	296.4
855	855d	1.0	1.0	0.375	1.0	0.625	0.687	90	1.0	1.0	0.375	91.0	−7.4	59.4	59.9	97.1	1.0	1.0	0.375	90.3	−9.7	56.3	57.1	99.8	3.9	89	1.0	1.0	0.0	88.3	−11.9	95.1	95.8	97.1
856	856d	0.875	0.875	0.375	0.875	0.5	0.625	90	0.875	0.875	0.375	82.2	−5.9	47.5	47.9	97.1	0.875	0.875	0.375	85.4	−8.7	45.2	46.0	100.9	4.8	89	1.0	1.0	0.0	88.3	−11.9	95.1	95.8	97.1
857	857d	0.75	0.75	0.375	0.75	0.375	0.562	90	0.75	0.75	0.375	73.3	−4.4	35.6	35.9	97.1	0.75	0.75	0.375	78.0	−7.3	33.6	34.4	102.3	5.8	89	1.0	1.0	0.0	88.3	−11.9	95.1	95.8	97.1
858	858d	0.625	0.625	0.375	0.625	0.25	0.5	90	0.625	0.625	0.375	64.5	−2.9	23.7	23.9	97.1	0.625	0.625	0.375	71.2	−5.5	22.2	22.9	104.0	7.3	89	1.0	1.0	0.0	88.3	−11.9	95.1	95.8	97.1
859	859d	0.5	0.5	0.375	0.5	0.125	0.437	90	0.5	0.5	0.375	55.7	−1.4	11.8	11.9	97.1	0.5	0.5	0.375	63.7	−3.3	10.9	11.4	107.1	8.3	89	1.0	1.0	0.0	88.3	−11.9	95.1	95.8	97.1
860	860d	0.375	0.375	0.375	0.375	0.0	0.375	360	0.375	0.375	0.375	46.8	0.0	0.0	0.0	0.0	0.375	0.375	0.375	56.4	−0.4	−0.5	0.6	232.7	9.5	360	1.0	1.0	1.0	95.4	0.0	0.0	0.0	0.0
861	861d	0.25	0.25	0.375	0.375	0.125	0.312	270	0.249	0.249	0.375	38.1	2.9	−5.9	6.6	296.4	0.25	0.25	0.375	44.6	4.6	−8.0	9.2	300.2	7.1	270	0.0	0.0	1.0	25.3	23.5	−47.3	52.8	296.4
862	862d	0.125	0.125	0.375	0.375	0.25	0.25	270	0.124	0.124	0.375	29.3	5.8	−11.8	13.2	296.4	0.125	0.125	0.375	33.4	9.3	−15.2	17.8	301.4	6.3	270	0.0	0.0	1.0	25.3	23.5	−47.3	52.8	296.4
863	863d	0.0	0.0	0.375	0.375	0.375	0.187	270	0.0	0.0	0.375	20.5	8.8	−17.7	19.8	296.4	0.0	0.0	0.375	22.2	15.1	−22.2	26.9	304.1	7.9	270	0.0	0.0	1.0	25.3	23.5	−47.3	52.8	296.4
864	864d	1.0	1.0	0.25	1.0	0.75	0.625	90	1.0	1.0	0.25	90.1	−8.9	71.3	71.9	97.1	1.0	1.0	0.25	89.5	−10.5	68.6	69.4	98.7	3.2	89	1.0	1.0	0.0	88.3	−11.9	95.1	95.8	97.1
865	865d	0.875	0.875	0.25	0.875	0.625	0.562	90	0.875	0.875	0.25	81.3	−7.4	59.4	59.9	97.1	0.875	0.875	0.25	84.3	−9.9	59.1	60.0	99.5	3.9	89	1.0	1.0	0.0	88.3	−11.9	95.1	95.8	97.1
866	866d	0.75	0.75	0.25	0.75	0.5	0.5	90	0.75	0.75	0.25	72.4	−5.9	47.5	47.9	97.1	0.75	0.75	0.25	76.8	−8.9	47.6	48.5	100.6	5.3	89	1.0	1.0	0.0	88.3	−11.9	95.1	95.8	97.1
867	867d	0.625	0.625	0.25	0.625	0.375	0.437	90	0.625	0.625	0.25	63.6	−4.4	35.6	35.9	97.1	0.625	0.625	0.25	69.9	−7.5	35.4	36.2	102.0	7.0	89	1.0	1.0	0.0	88.3	−11.9	95.1	95.8	97.1
868	868d	0.5	0.5	0.25	0.5	0.25	0.375	90	0.5	0.5	0.249	54.8	−2.9	23.7	23.9	97.1	0.5	0.5	0.25	62.3	−5.8	23.7	24.4	103.9	8.0	89	1.0	1.0	0.0	88.3	−11.9	95.1	95.8	97.1
869	869d	0.375	0.375	0.25	0.375	0.125	0.312	90	0.375	0.375	0.249	45.9	−1.4	11.8	11.9	97.1	0.375	0.375	0.25	55.0	−3.6	12.2	12.7	106.7	9.2	89	1.0	1.0	0.0	88.3	−11.9	95.1	95.8	97.1
870	870d	0.25	0.25	0.25	0.25	0.0	0.25	360	0.25	0.25	0.25	37.1	0.0	0.0	0.0	0.0	0.25	0.25	0.25	46.2	−0.3	−0.5	0.6	234.5	9.0	360	1.0	1.0	1.0	95.4	0.0	0.0	0.0	0.0
871	871d	0.125	0.125	0.25	0.25	0.125	0.187	270	0.124	0.124	0.25	28.3	2.9	−5.9	6.6	296.4	0.125	0.125	0.25	33.0	4.9	−9.2	10.4	298.0	6.0	270	0.0	0.0	1.0	25.3	23.5	−47.3	52.8	296.4
872	872d	0.0	0.0	0.25	0.25	0.25	0.125	270	0.0	0.0	0.25	19.6	5.8	−11.8	13.2	296.4	0.0	0.0	0.25	22.6	10.9	−15.3	18.8	305.6	6.8	270	0.0	0.0	1.0	25.3	23.5	−47.3	52.8	296.4
873	873d	1.0	1.0	0.125	1.0	0.875	0.562	90	1.0	1.0	0.125	89.2	−10.4	83.2	83.8	97.1	1.0	1.0	0.125	88.7	−11.1	81.0	81.8	97.8	2.3	89	1.0	1.0	0.0	88.3	−11.9	95.1	95.8	97.1
874	874d	0.875	0.875	0.125	0.875	0.75	0.5	90	0.875	0.875	0.125	80.4	−8.9	71.3	71.9	97.1	0.875	0.875	0.125	83.5	−10.7	71.8	72.6	98.5	3.5	89	1.0	1.0	0.0	88.3	−11.9	95.1	95.8	97.1
875	875d	0.75	0.75	0.125	0.75	0.625	0.437	90	0.75	0.75	0.125	71.5	−7.4	59.4	59.9	97.1	0.75	0.75	0.125	76.1	−9.9	60.2	61.0	99.3	5.2	89	1.0	1.0	0.0	88.3	−11.9	95.1	95.8	97.1
876	876d	0.625	0.625	0.125	0.625	0.5	0.375	90	0.625	0.625	0.125	62.7	−5.9	47.5	47.9	97.1	0.625	0.625	0.125	68.8	−9.0	49.6	50.4	100.3	7.1	89	1.0	1.0	0.0	88.3	−11.9	95.1	95.8	97.1
877	877d	0.5	0.5	0.125	0.5	0.375	0.312	90	0.5	0.5	0.124	53.9	−4.4	35.6	35.9	97.1	0.5	0.5	0.125	61.2	−7.8	38.2	39.0	101.5	8.4	89	1.0	1.0	0.0	88.3	−11.9	95.1	95.8	97.1
878	878d	0.375	0.375	0.125	0.375	0.25	0.25	90	0.375	0.375	0.124	45.0	−2.9	23.7	23.9	97.1	0.375	0.375	0.125	53.9	−6.2	26.3	27.1	103.2	9.7	89	1.0	1.0	0.0	88.3	−11.9	95.1	95.8	97.1
879	879d	0.25	0.25	0.125	0.25	0.125	0.187	90	0.25	0.25	0.124	36.2	−1.4	11.8	11.9	97.1	0.25	0.25	0.125	44.8	−4.0	14.1	14.7	105.9	9.2	89	1.0	1.0	0.0	88.3	−11.9	95.1	95.8	97.1
880	880d	0.125	0.125	0.125	0.125	0.0	0.125	360	0.125	0.125	0.125	27.4	0.0	0.0	0.0	0.0	0.125	0.125	0.125	31.9	−0.1	−0.1	0.2	218.3	4.5	360	1.0	1.0	1.0	95.4	0.0	0.0	0.0	0.0
881	881d	0.0	0.0	0.125	0.125	0.125	0.062	270	0.0	0.0	0.125	18.6	2.9	−5.9	6.6	296.4	0.0	0.0	0.125	21.1	5.2	−7.3	9.0	305.5	3.7	270	0.0	0.0	1.0	25.3	23.5	−47.3	52.8	296.4
882	882d	1.0	1.0	0.0	1.0	1.0	0.5	90	1.0	1.0	0.0	88.3	−11.9	95.1	95.8	97.1	1.0	1.0	0.0	87.9	−11.4	94.4	95.1	96.9	0.9	89	1.0	1.0	0.0	88.3	−11.9	95.1	95.8	97.1
883	883d	0.875	0.875	0.0	0.875	0.875	0.437	90	0.875	0.875	0.0	79.5	−10.4	83.2	83.8	97.1	0.875	0.875	0.0	82.3	−11.2	84.8	85.5	97.5	3.3	89	1.0	1.0	0.0	88.3	−11.9	95.1	95.8	97.1
884	884d	0.75	0.75	0.0	0.75	0.75	0.375	90	0.75	0.75	0.0	70.7	−8.9	71.3	71.9	97.1	0.75	0.75	0.0	74.9	−10.7	73.9	74.7	98.2	5.2	89	1.0	1.0	0.0	88.3	−11.9	95.1	95.8	97.1
885	885d	0.625	0.625	0.0	0.625	0.625	0.312	90	0.625	0.625	0.0	61.8	−7.4	59.4	59.9	97.1	0.625	0.625	0.0	67.4	−9.9	62.9

Siehe ähnliche Dateien: http://130.149.60.45/~farbmetrik/PG44/PG44.HTM
Technische Information: http://www.ps.bam.de oder http://130.149.60.45/~farbmetrik

TUB-Registrierung: 20130201-PG44/PG44L0NP.PDF /.PS TUB-Material: Code=rha4ta
Anwendung für Messung von Offsetdruck-Ausgabe, Separation cmyn6 (CMYK)

n	HIC*Fd	*rgb*_Fd			*ict*_Fd			$h_{si_F,d}$	*rgb**Fd			*LabCh**Fd					*rgb*'Fd			*LabCh*'Fd					*DE*'Fd	$h_{siM,d}$	*rgb**Md			*LabCh**Md				
891	891d	1.0	1.0	1.0	1.0	0.0	1.0	360	1.0	1.0	1.0	95.4	0.0	0.0	0.0	0.0	1.0	1.0	1.0	95.4	0.0	0.0	0.0	139.6	0.0	360	1.0	1.0	1.0	95.4	0.0	0.0	0.0	0.0
892	892d	1.0	0.875	1.0	1.0	0.125	0.937	330	1.0	0.875	1.0	89.5	9.1	−1.0	9.1	353.3	1.0	0.875	1.0	90.7	6.1	−1.9	6.4	342.7	3.2	330	1.0	0.0	1.0	48.2	72.8	−8.5	73.3	353.3
893	893d	1.0	0.75	1.0	1.0	0.25	0.875	330	1.0	0.75	1.0	83.6	18.2	−2.1	18.3	353.3	1.0	0.75	1.0	84.8	13.8	−3.6	14.3	345.3	4.7	330	1.0	0.0	1.0	48.2	72.8	−8.5	73.3	353.3
894	894d	1.0	0.625	1.0	1.0	0.375	0.812	330	1.0	0.625	1.0	77.7	27.3	−3.2	27.5	353.3	1.0	0.625	1.0	79.2	21.3	−4.9	21.9	346.8	6.3	330	1.0	0.0	1.0	48.2	72.8	−8.5	73.3	353.3
895	895d	1.0	0.5	1.0	1.0	0.5	0.75	330	1.0	0.5	1.0	71.8	36.4	−4.2	36.6	353.3	1.0	0.5	1.0	71.3	32.5	−6.6	33.2	348.3	4.5	330	1.0	0.0	1.0	48.2	72.8	−8.5	73.3	353.3
896	896d	1.0	0.375	1.0	1.0	0.625	0.687	330	1.0	0.375	1.0	65.9	45.5	−5.3	45.8	353.3	1.0	0.375	1.0	64.8	42.4	−7.4	43.0	350.0	3.9	330	1.0	0.0	1.0	48.2	72.8	−8.5	73.3	353.3
897	897d	1.0	0.25	1.0	1.0	0.75	0.625	330	1.0	0.25	1.0	60.0	54.6	−6.4	55.0	353.3	1.0	0.25	1.0	58.5	52.9	−7.7	53.5	351.7	2.6	330	1.0	0.0	1.0	48.2	72.8	−8.5	73.3	353.3
898	898d	1.0	0.125	1.0	1.0	0.875	0.562	330	1.0	0.125	1.0	54.1	63.7	−7.4	64.1	353.3	1.0	0.125	1.0	51.7	64.8	−7.5	65.3	353.3	2.6	330	1.0	0.0	1.0	48.2	72.8	−8.5	73.3	353.3
899	899d	1.0	0.0	1.0	1.0	1.0	0.5	330	1.0	0.0	1.0	48.2	72.8	−8.5	73.3	353.3	1.0	0.0	1.0	46.6	74.0	−5.9	74.2	355.3	3.2	330	1.0	0.0	1.0	48.2	72.8	−8.5	73.3	353.3
900	900d	0.875	1.0	0.875	1.0	0.125	0.937	150	0.875	1.0	0.875	90.0	−8.6	3.5	9.2	157.7	0.875	1.0	0.875	91.1	−5.7	5.3	7.8	136.8	3.5	149	0.0	1.0	0.0	51.9	−68.8	28.1	74.3	157.7
901	901d	0.875	0.875	0.875	0.875	0.0	0.875	360	0.875	0.875	0.875	85.7	0.0	0.0	0.0	0.0	0.875	0.875	0.875	89.4	0.0	−0.1	0.1	227.1	3.6	360	1.0	1.0	1.0	95.4	0.0	0.0	0.0	0.0
902	902d	0.875	0.75	0.875	0.875	0.125	0.812	330	0.875	0.75	0.875	79.8	9.1	−1.0	9.1	353.3	0.875	0.75	0.875	84.8	6.1	−2.0	6.4	341.8	5.9	330	1.0	0.0	1.0	48.2	72.8	−8.5	73.3	353.3
903	903d	0.875	0.625	0.875	0.875	0.25	0.75	330	0.875	0.625	0.875	73.9	18.2	−2.1	18.3	353.3	0.875	0.625	0.875	78.1	14.6	−3.8	15.1	345.1	5.7	330	1.0	0.0	1.0	48.2	72.8	−8.5	73.3	353.3
904	904d	0.875	0.5	0.875	0.875	0.375	0.687	330	0.875	0.5	0.875	68.0	27.3	−3.2	27.5	353.3	0.875	0.5	0.875	72.1	22.8	−5.3	23.4	346.8	6.4	330	1.0	0.0	1.0	48.2	72.8	−8.5	73.3	353.3
905	905d	0.875	0.375	0.875	0.875	0.5	0.625	330	0.875	0.375	0.875	62.1	36.4	−4.2	36.6	353.3	0.875	0.375	0.875	64.3	33.9	−6.8	34.6	348.5	4.2	330	1.0	0.0	1.0	48.2	72.8	−8.5	73.3	353.3
906	906d	0.875	0.25	0.875	0.875	0.625	0.562	330	0.875	0.25	0.875	56.2	45.5	−5.3	45.8	353.3	0.875	0.25	0.875	56.7	46.0	−7.7	46.7	350.4	2.5	330	1.0	0.0	1.0	48.2	72.8	−8.5	73.3	353.3
907	907d	0.875	0.125	0.875	0.875	0.75	0.5	330	0.875	0.125	0.875	50.3	54.6	−6.4	55.0	353.3	0.875	0.125	0.875	49.8	57.9	−7.7	58.5	352.3	3.6	330	1.0	0.0	1.0	48.2	72.8	−8.5	73.3	353.3
908	908d	0.875	0.0	0.875	0.875	0.875	0.437	330	0.875	0.0	0.875	44.4	63.7	−7.4	64.1	353.3	0.875	0.0	0.875	44.0	68.6	−6.7	69.0	354.3	5.0	330	1.0	0.0	1.0	48.2	72.8	−8.5	73.3	353.3
909	909d	0.75	1.0	0.75	1.0	0.25	0.875	150	0.75	1.0	0.75	84.5	−17.2	7.0	18.5	157.7	0.75	1.0	0.75	86.4	−11.2	10.5	15.4	136.9	7.1	149	0.0	1.0	0.0	51.9	−68.8	28.1	74.3	157.7
910	910d	0.75	0.875	0.75	0.875	0.125	0.812	150	0.75	0.875	0.75	80.3	−8.6	3.5	9.2	157.7	0.75	0.875	0.75	84.9	−6.1	5.4	8.1	138.5	5.6	149	0.0	1.0	0.0	51.9	−68.8	28.1	74.3	157.7
911	911d	0.75	0.75	0.75	0.75	0.0	0.75	360	0.75	0.75	0.75	76.0	0.0	0.0	0.0	0.0	0.75	0.75	0.75	81.3	−0.2	−0.2	0.3	228.2	5.3	360	1.0	1.0	1.0	95.4	0.0	0.0	0.0	0.0
912	912d	0.75	0.625	0.75	0.75	0.125	0.687	330	0.75	0.625	0.75	70.1	9.1	−1.0	9.1	353.3	0.75	0.625	0.75	75.8	6.5	−2.3	6.9	340.3	6.3	330	1.0	0.0	1.0	48.2	72.8	−8.5	73.3	353.3
913	913d	0.75	0.5	0.75	0.75	0.25	0.625	330	0.75	0.5	0.75	64.2	18.2	−2.1	18.3	353.3	0.75	0.5	0.75	69.1	15.2	−4.2	15.8	344.5	6.0	330	1.0	0.0	1.0	48.2	72.8	−8.5	73.3	353.3
914	914d	0.75	0.375	0.75	0.75	0.375	0.562	330	0.75	0.375	0.75	58.3	27.3	−3.2	27.5	353.3	0.75	0.375	0.75	61.9	25.3	−5.9	26.0	346.8	4.9	330	1.0	0.0	1.0	48.2	72.8	−8.5	73.3	353.3
915	915d	0.75	0.25	0.75	0.75	0.5	0.5	330	0.75	0.25	0.75	52.4	36.4	−4.2	36.6	353.3	0.75	0.25	0.75	54.0	37.0	−7.1	37.7	349.1	3.3	330	1.0	0.0	1.0	48.2	72.8	−8.5	73.3	353.3
916	916d	0.75	0.125	0.75	0.75	0.625	0.437	330	0.75	0.125	0.75	46.5	45.5	−5.3	45.8	353.3	0.75	0.125	0.75	46.8	48.8	−7.4	49.4	351.3	3.9	330	1.0	0.0	1.0	48.2	72.8	−8.5	73.3	353.3
917	917d	0.75	0.0	0.75	0.75	0.75	0.375	330	0.75	0.0	0.75	40.6	54.6	−6.4	55.0	353.3	0.75	0.0	0.75	40.6	60.5	−7.1	60.9	353.2	5.9	330	1.0	0.0	1.0	48.2	72.8	−8.5	73.3	353.3
918	918d	0.625	1.0	0.625	1.0	0.375	0.812	150	0.625	1.0	0.625	79.1	−25.8	10.5	27.8	157.7	0.625	1.0	0.625	80.8	−17.7	15.6	23.6	138.5	9.7	149	0.0	1.0	0.0	51.9	−68.8	28.1	74.3	157.7
919	919d	0.625	0.875	0.625	0.875	0.25	0.75	150	0.625	0.875	0.625	74.8	−17.2	7.0	18.5	157.7	0.625	0.875	0.625	79.8	−12.1	10.8	16.2	138.3	7.9	149	0.0	1.0	0.0	51.9	−68.8	28.1	74.3	157.7
920	920d	0.625	0.75	0.625	0.75	0.125	0.687	150	0.625	0.75	0.625	70.5	−8.6	3.5	9.2	157.7	0.625	0.75	0.625	76.5	−6.3	5.3	8.2	140.0	6.6	149	0.0	1.0	0.0	51.9	−68.8	28.1	74.3	157.7
921	921d	0.625	0.625	0.625	0.625	0.0	0.625	360	0.625	0.625	0.625	66.3	0.0	0.0	0.0	0.0	0.625	0.625	0.625	73.3	−0.3	−0.3	0.5	231.8	7.0	360	1.0	1.0	1.0	95.4	0.0	0.0	0.0	0.0
922	922d	0.625	0.5	0.625	0.625	0.125	0.562	330	0.625	0.5	0.625	60.4	9.1	−1.0	9.1	353.3	0.625	0.5	0.625	67.3	7.3	−2.6	7.7	339.9	7.3	330	1.0	0.0	1.0	48.2	72.8	−8.5	73.3	353.3
923	923d	0.625	0.375	0.625	0.625	0.25	0.5	330	0.625	0.375	0.625	54.5	18.2	−2.1	18.3	353.3	0.625	0.375	0.625	60.9	15.9	−4.3	16.5	344.6	7.1	330	1.0	0.0	1.0	48.2	72.8	−8.5	73.3	353.3
924	924d	0.625	0.25	0.625	0.625	0.375	0.437	330	0.625	0.25	0.625	48.6	27.3	−3.2	27.5	353.3	0.625	0.25	0.625	52.6	27.7	−6.2	28.4	347.3	5.0	330	1.0	0.0	1.0	48.2	72.8	−8.5	73.3	353.3
925	925d	0.625	0.125	0.625	0.625	0.5	0.375	330	0.625	0.125	0.625	42.7	36.4	−4.2	36.6	353.3	0.625	0.125	0.625	44.7	39.9	−7.1	40.6	349.9	4.9	330	1.0	0.0	1.0	48.2	72.8	−8.5	73.3	353.3
926	926d	0.625	0.0	0.625	0.625	0.625	0.312	330	0.625	0.0	0.625	36.8	45.5	−5.3	45.8	353.3	0.625	0.0	0.625	37.8	52.5	−7.1	53.0	352.2	7.2	330	1.0	0.0	1.0	48.2	72.8	−8.5	73.3	353.3
927	927d	0.5	1.0	0.5	1.0	0.5	0.75	150	0.5	1.0	0.5	73.7	−34.4	14.0	37.1	157.7	0.5	1.0	0.5	74.4	−25.5	19.9	32.3	142.0	10.6	149	0.0	1.0	0.0	51.9	−68.8	28.1	74.3	157.7
928	928d	0.5	0.875	0.5	0.875	0.375	0.687	150	0.5	0.875	0.5	69.4	−25.8	10.5	27.8	157.7	0.5	0.875	0.5	73.3	−19.7	14.9	24.7	142.8	8.4	149	0.0	1.0	0.0	51.9	−68.8	28.1	74.3	157.7
929	929d	0.5	0.75	0.5	0.75	0.25	0.625	150	0.5	0.75	0.5	65.1	−17.2	7.0	18.5	157.7	0.5	0.75	0.5	70.8	−12.8	10.5	16.6	140.7	8.0	149	0.0	1.0	0.0	51.9	−68.8	28.1	74.3	157.7
930	930d	0.5	0.625	0.5	0.625	0.125	0.562	150	0.5	0.625	0.5	60.8	−8.6	3.5	9.2	157.7	0.5	0.625	0.5	68.2	−6.8	5.0	8.4	143.3	7.7	149	0.0	1.0	0.0	51.9	−68.8	28.1	74.3	157.7
931	931d	0.5	0.5	0.5	0.5	0.0	0.5	360	0.5	0.5	0.5	56.5	0.0	0.0	0.0	0.0	0.5	0.5	0.5	65.5	−0.3	−0.4	0.5	232.6	8.9	360	1.0	1.0	1.0	95.4	0.0	0.0	0.0	0.0
932	932d	0.5	0.375	0.5	0.5	0.125	0.437	330	0.5	0.375	0.5	50.6	9.1	−1.0	9.1	353.3	0.5	0.375	0.5	58.1	8.5	−2.9	9.0	340.7	7.7	330	1.0	0.0	1.0	48.2	72.8	−8.5	73.3	353.3
933	933d	0.5	0.25	0.5	0.5	0.25	0.375	330	0.5	0.249	0.5	44.7	18.2	−2.1	18.3	353.3	0.5	0.25	0.5	50.7	19.0	−5.0	19.7	345.2	6.6	330	1.0	0.0	1.0	48.2	72.8	−8.5	73.3	353.3
934	934d	0.5	0.125	0.5	0.5	0.375	0.312	330	0.5	0.124	0.5	38.8	27.3	−3.2	27.5	353.3	0.5	0.125	0.5	41.7	31.7	−6.4	32.4	348.5	6.2	330	1.0	0.0	1.0	48.2	72.8	−8.5	73.3	353.3
935	935d	0.5	0.0	0.5	0.5	0.5	0.25	330	0.5	0.0	0.5	32.9	36.4	−4.2	36.6	353.3	0.5	0.0	0.5	34.7	44.3	−6.7	44.8	351.3	8.4	330	1.0	0.0	1.0	48.2	72.8	−8.5	73.3	353.3
936	936d	0.375	1.0	0.375	1.0	0.625	0.687	150	0.375	1.0	0.375	68.2	−43.0	17.5	46.4	157.7	0.375	1.0	0.375	68.4	−33.7	23.8	41.3	144.6	11.2	149	0.0	1.0	0.0	51.9	−68.8	28.1	74.3	157.7
937	937d	0.375	0.875	0.375	0.875	0.5	0.625	150	0.375	0.875	0.375	63.9	−34.4	14.0	37.1	157.7	0.375	0.875	0.375	67.6	−27.6	19.9	34.0	144.2	9.6	149	0.0	1.0	0.0	51.9	−68.8	28.1	74.3	157.7
938	938d	0.375	0.75	0.375	0.75	0.375	0.562	150	0.375	0.75	0.375	59.7	−25.8	10.5	27.8	157.7	0.375	0.75	0.375	64.8	−21.0	15.2	25.9	144.0	8.4	149	0.0	1.0	0.0	51.9	−68.8	28.1	74.3	157.7
939	939d	0.375	0.625	0.375	0.625	0.25	0.5	150	0.375	0.625	0.375	55.4	−17.2	7.0	18.5	157.7	0.375	0.625	0.375	62.6	−14.1	10.6	17.7	143.0	8.6	149	0.0	1.0	0.0	51.9	−68.8	28.1	74.3	157.7
940	940d	0.375	0.5	0.375	0.5	0.125	0.437	150	0.375	0.5	0.375	51.1	−8.6	3.5	9.2	157.7	0.375	0.5	0.375	59.9	−7.4	5.4	9.2	143.8	9.1	149	0.0	1.0	0.0	51.9	−68.8	28.1	74.3	157.7
941	941d	0.375	0.375	0.375	0.375	0.0	0.375	360	0.375	0.375	0.375	46.8	0.0	0.0	0.0	0.0	0.375	0.375	0.375	57.5	−0.3	−0.5	0.6	234.9	10.6	360	1.0	1.0	1.0	95.4	0.0	0.0	0.0	0.0
942	942d	0.375	0.25	0.375	0.375	0.125	0.312	330	0.375	0.249	0.375	40.9	9.1	−1.0	9.1	353.3	0.375	0.25	0.375	49.1	9.9	−3.2	10.5	341.7	8.4	330	1.0	0.0	1.0	48.2	72.8	−8.5	73.3	353.3
943	943d	0.375	0.125	0.375	0.375	0.25	0.25	330	0.375	0.124	0.375	35.0	18.2	−2.1	18.3	353.3	0.375	0.125	0.375	40.5	21.7	−5.1	22.3	346.7	7.1	330	1.0	0.0	1.0	48.2	72.8	−8.5	73.3	353.3
944	944d	0.375	0.0	0.375	0.375	0.375	0.187	330	0.375	0.0	0.375	29.1	27.3	−3.2	27.5	353.3	0.375	0.0	0.375	32.5	34.9	−5.8	35.4	350.4	8.7	330	1.0	0.0	1.0	48.2	72.8	−8.5	73.3	353.3
945	945d	0.25	1.0	0.25	1.0	0.75	0.625	150	0.25	1.0	0.25	62.8	−51.6	21.0	55.7	157.7	0.25	1.0	0.25	62.1	−43.3	25.9	50.5	149.0	9.6	149	0.0	1.0	0.0	51.9	−68.8	28.1	74.3	157.7
946	946d	0.25	0.875	0.25	0.875	0.625	0.562	150	0.25	0.875	0.25	58.5	−43.0	17.5	46.4	157.7	0.25	0.875	0.25	60.8	−37.2	24.0	44.3	147.1	8.9	149	0.0	1.0	0.0	51.9	−68.8	28.1	74.3	157.7
947	947d	0.25	0.75	0.25	0.75	0.5	0.5	150	0.25	0.75	0.25	54.2	−34.4	14.0	37.1	157.7	0.25	0.75	0.25	58.5	−29.7	20.1	35.9	145.8	8.7	149	0.0	1.0	0.0	51.9	−68.8	28.1	74.3	157.7
948	948d	0.25	0.625	0.25	0.625	0.375	0.437	150	0.25	0.625	0.25	49.9	−25.8	10.5	27.8	157.7	0.25	0.625	0.25	56.0	−23.1	15.7	28.0	145.8	8.4	149	0.0	1.0	0.0	51.9	−68.8	28.1	74.3	157.7
949	949d	0.25	0.5	0.25	0.5	0.25	0.375	150	0.249	0.5	0.249	45.7	−17.2	7.0	18.5	157.7	0.25	0.5	0.25	53.2	−16.2	10.9	19.5	146.1	8.5	149	0.0	1.0	0.0	51.9	−68.8	28.1	74.3	157.7
950	950d	0.25	0.375	0.25	0.375	0.125	0.312	150	0.249	0.375	0.249	41.4	−8.6	3.5	9.2	157.7	0.25	0.375	0.25	50.9	−8.5	5.8	10.3	145.8	9.8	149	0.0	1.0	0.0	51.9	−68.8	28.1	74.3	157.7
951	951d	0.25	0.25	0.25	0.25	0.0	0.25	360	0.25	0.25	0.25	37.1	0.0	0.0	0.0	0.0	0.25	0.25	0.25	47.1	−0.3	−0.4	0.6	233.7	9.9	360	1.0	1.0	1.0	95.4	0.0	0.0	0.0	0.0
952	952d	0.25	0.125	0.25	0.25	0.125	0.187	330	0.25	0.124	0.25	31.2	9.1	−1.0	9.1	353.3	0.25	0.125	0.25	37.7	12.0	−3.3	12.4	344.4	7.5	330	1.0	0.0	1.0	48.2	72.8	−8.5	73.3	353.3
953	953d	0.25	0.0	0.25	0.25	0.25	0.125	330	0.25	0.0	0.25	25.3	18.2	−2.1	18.3	353.3	0.25	0.0	0.25	29.7	23.9	−4.6	24.4	349.0	7.6	330	1.0	0.0	1.0	48.2	72.8	−8.5	73.3	353.3
954	954d	0.125	1.0	0.125	1.0	0.875	0.562	150	0.125	1.0	0.125	57.3	−60.2	24.6	65.0	157.7	0.125	1.0	0.125	56.0	−54.1	26.7	60.4	153.7	6.5	149	0.0	1.0	0.0	51.9	−68.8	28.1	74.3	157.7
955	955d	0.125	0.875	0.125	0.875	0.75	0.5	150	0.125	0.875	0.125	53.1	−51.6	21.0	55.7	157.7	0.125	0.875	0.125	54.5	−48.1	24.7	54.1	152.8	5.2	149	0.0	1.0	0.0	51.9	−68.8	28.1	74.3	157.7
956	956d	0.125	0.75	0.125	0.75	0.625	0.437	150	0.125	0.75	0.125	48.8	−43.0	17.5	46.4	157.7	0.125	0.75	0.125	51.7	−40.9	21.9	46.4	151.8	5.6	149	0.0	1.0	0.0	51.9	−68.8	28.1	74.3	157.7
957	957d	0.125	0.625	0.125	0.625	0.5	0.375	150	0.125	0.625	0.125	44.5	−34.4	14.0	37.1	157.7	0.125	0.625	0.125	48.7	−33.7	18.9	38.6	150.6	6.5	149	0.0	1.0	0.0	51.9	−68.8	28.1	74.3	157.7
958	958d	0.125	0.5	0.125	0.5	0.375	0.312	150	0.124	0.5	0.124	40.2	−25.8	10.5	27.8	157.7	0.125	0.5	0.125	46.0	−26.1	15.7	30.5	148.8	7.8	149	0.0	1.0	0.0	51.9	−68.8	28.1	74.3	157.7
959	959d	0.125	0.375	0.125	0.375	0.25	0.25	150	0.124	0.375	0.124	35.9	−17.2	7.0	18.5	157.7	0.125	0.375	0.125	43.1	−18.7	11.3	21.8	148.8	8.4	149	0.0	1.0	0.0	51.9	−68.8	28.1	74.3	157.7
960	960d	0.125	0.25	0.125	0.25	0.125	0.187	150	0.124	0.25	0.124	31.7	−8.6	3.5	9.2	157.7	0.125	0.25	0.125	39.1	−10.7	6.0	12.3	150.7	8.1	149	0.0	1.0	0.0	51.9	−68.8	28.1	74.3	157.7
961	961d	0.125	0.125	0.125	0.125	0.0	0.125	360	0.125	0.125	0.125	27.4	0.0	0.0	0.0	0.0	0.125	0.125	0.125	32.3	−0.2	−0.1	0.2	220.7	4.9	360	1.0	1.0	1.0	95.4	0.0	0.0	0.0	0.0
962	962d	0.125	0.0	0.125	0.125	0.125	0.062	330	0.125	0.0	0.125	21.5	9.1	−1.0	9.1	353.3	0.125	0.0	0.125	24.9	11.1	−2.2	11.3	348.7	4.1	330	1.0	0.0	1.0	48.2	72.8	−8.5	73.3	353.3
963	963d	0.0	1.0	0.0	1.0	1.0	0.5	150	0.0	1.0	0.0	51.9	−68.8	28.1	74.3	157.7	0.0	1.0	0.0	49.3	−69.7	24.5	73.9	160.5	4.4	149	0.0	1.0	0.0	51.9	−68.8	28.1	74.3	157.7
964	964d	0.0	0.875	0.0	0.875	0.875	0.437	150	0.0	0.875	0.0	47.6	−60.2	24.6	65.0	157.7	0.0	0.875	0.0	47.8	−63.4	23.3	67.5	159.7	3.3	149	0.0	1.0	0.0	51.9	−68.8	28.1	74.3	157.7
965	965d	0.0	0.75	0.0	0.75	0.75	0.375	150	0.0	0.75	0.0	43.3	−51.6	21.0	55.7	157.7	0.0	0.75	0.0	45.3	−54.3	22.0	58.6	157.9	3.4	149	0.0	1.0	0.0	51.9	−68.8	28.1	74.3	157.7
966	966d	0.0	0.625	0.0	0.625	0.625	0.312	150	0.0	0.625	0.0	39.1	−43.0	17.5	46.4	157.7	0.0	0.625	0.0	42.7	−46.0	19.4

Siehe ähnliche Dateien: http://130.149.60.45/~farbmetrik/PG44/PG44.HTM
Technische Information: http://www.ps.bam.de oder http://130.149.60.45/~farbmetrik

TUB-Registrierung: 20130201-PG44/PG44L0NP.PDF /.PS
Anwendung für Messung von Offsetdruck-Ausgabe, Separation cmyn6 (CMYK)
TUB-Material: Code=rha4ta

n	HIC*Fd	*rgb*_Fd			*ict*_Fd			$h_{si_F,d}$	*rgb**Fd			*LabCh**Fd				*rgb*'*Fd			*LabCh*'*Fd				*DE*'*Fd	$h_{siM,d}$	*rgb**Md			*LabCh**Md			
972	972d	0.0	0.0	0.0	0.0	0.0	0.0	360	0.0	0.0	0.0	17.7	0.0	0.0	0.0	0.0	0.0	0.0	19.3	0.4	0.4	84.7	1.6	360	1.0	1.0	1.0	95.4	0.0	0.0	0.0
973	973d	0.125	0.125	0.125	0.125	0.0	0.125	360	0.125	0.125	0.125	27.4	0.0	0.0	0.0	0.125	0.125	0.125	30.5	−0.2	−0.2	0.3	226.1	3.1	360	1.0	1.0	1.0	95.4	0.0	0.0	0.0
974	974d	0.25	0.25	0.25	0.25	0.0	0.25	360	0.25	0.25	0.25	37.1	0.0	0.0	0.0	0.25	0.25	0.25	45.4	−0.4	−0.6	0.7	236.5	8.3	360	1.0	1.0	1.0	95.4	0.0	0.0	0.0
975	975d	0.375	0.375	0.375	0.375	0.0	0.375	360	0.375	0.375	0.375	46.8	0.0	0.0	0.0	0.375	0.375	0.375	56.2	−0.4	−0.3	0.5	217.4	9.3	360	1.0	1.0	1.0	95.4	0.0	0.0	0.0
976	976d	0.5	0.5	0.5	0.5	0.0	0.5	360	0.5	0.5	0.5	56.5	0.0	0.0	0.0	0.5	0.5	0.5	65.1	−0.4	−0.4	0.5	224.9	8.5	360	1.0	1.0	1.0	95.4	0.0	0.0	0.0
977	977d	0.625	0.625	0.625	0.625	0.0	0.625	360	0.625	0.625	0.625	66.3	0.0	0.0	0.0	0.625	0.625	0.625	73.8	−0.3	−0.2	0.4	220.0	7.5	360	1.0	1.0	1.0	95.4	0.0	0.0	0.0
978	978d	0.75	0.75	0.75	0.75	0.0	0.75	360	0.75	0.75	0.75	76.0	0.0	0.0	0.0	0.75	0.75	0.75	81.8	−0.2	−0.2	0.3	225.6	5.8	360	1.0	1.0	1.0	95.4	0.0	0.0	0.0
979	979d	0.875	0.875	0.875	0.875	0.0	0.875	360	0.875	0.875	0.875	85.7	0.0	0.0	0.0	0.875	0.875	0.875	89.8	−0.1	0.0	0.1	215.9	4.1	360	1.0	1.0	1.0	95.4	0.0	0.0	0.0
980	980d	1.0	1.0	1.0	1.0	0.0	1.0	360	1.0	1.0	1.0	95.4	0.0	0.0	0.0	1.0	1.0	1.0	95.4	0.0	0.0	0.0	138.2	0.0	360	1.0	1.0	1.0	95.4	0.0	0.0	0.0
981	981d	0.0	0.0	0.0	0.0	0.0	0.0	360	0.0	0.0	0.0	17.7	0.0	0.0	0.0	0.0	0.0	0.0	19.0	0.0	0.2	0.2	72.2	1.3	360	1.0	1.0	1.0	95.4	0.0	0.0	0.0
982	982d	0.125	0.125	0.125	0.125	0.0	0.125	360	0.125	0.125	0.125	27.4	0.0	0.0	0.0	0.125	0.125	0.125	30.2	−0.2	−0.3	0.4	235.2	2.8	360	1.0	1.0	1.0	95.4	0.0	0.0	0.0
983	983d	0.25	0.25	0.25	0.25	0.0	0.25	360	0.25	0.25	0.25	37.1	0.0	0.0	0.0	0.25	0.25	0.25	45.3	−0.4	−0.6	0.7	235.9	8.2	360	1.0	1.0	1.0	95.4	0.0	0.0	0.0
984	984d	0.375	0.375	0.375	0.375	0.0	0.375	360	0.375	0.375	0.375	46.8	0.0	0.0	0.0	0.375	0.375	0.375	56.3	−0.4	−0.5	0.7	229.4	9.5	360	1.0	1.0	1.0	95.4	0.0	0.0	0.0
985	985d	0.5	0.5	0.5	0.5	0.0	0.5	360	0.5	0.5	0.5	56.5	0.0	0.0	0.0	0.5	0.5	0.5	64.8	−0.4	−0.1	0.5	191.4	8.2	360	1.0	1.0	1.0	95.4	0.0	0.0	0.0
986	986d	0.625	0.625	0.625	0.625	0.0	0.625	360	0.625	0.625	0.625	66.3	0.0	0.0	0.0	0.625	0.625	0.625	73.6	−0.3	−0.2	0.4	210.7	7.3	360	1.0	1.0	1.0	95.4	0.0	0.0	0.0
987	987d	0.75	0.75	0.75	0.75	0.0	0.75	360	0.75	0.75	0.75	76.0	0.0	0.0	0.0	0.75	0.75	0.75	81.6	−0.2	−0.2	0.3	229.6	5.6	360	1.0	1.0	1.0	95.4	0.0	0.0	0.0
988	988d	0.875	0.875	0.875	0.875	0.0	0.875	360	0.875	0.875	0.875	85.7	0.0	0.0	0.0	0.875	0.875	0.875	89.9	−0.1	0.0	0.1	197.4	4.1	360	1.0	1.0	1.0	95.4	0.0	0.0	0.0
989	989d	1.0	1.0	1.0	1.0	0.0	1.0	360	1.0	1.0	1.0	95.4	0.0	0.0	0.0	1.0	1.0	1.0	95.5	0.0	0.0	0.0	102.7	0.1	360	1.0	1.0	1.0	95.4	0.0	0.0	0.0
990	990d	0.0	0.0	0.0	0.0	0.0	0.0	360	0.0	0.0	0.0	17.7	0.0	0.0	0.0	0.0	0.0	0.0	18.6	0.0	0.1	0.1	83.1	0.9	360	1.0	1.0	1.0	95.4	0.0	0.0	0.0
991	991d	0.125	0.125	0.125	0.125	0.0	0.125	360	0.125	0.125	0.125	27.4	0.0	0.0	0.0	0.125	0.125	0.125	29.8	−0.2	−0.3	0.4	232.8	2.4	360	1.0	1.0	1.0	95.4	0.0	0.0	0.0
992	992d	0.25	0.25	0.25	0.25	0.0	0.25	360	0.25	0.25	0.25	37.1	0.0	0.0	0.0	0.25	0.25	0.25	45.1	−0.4	−0.6	0.8	237.3	8.0	360	1.0	1.0	1.0	95.4	0.0	0.0	0.0
993	993d	0.375	0.375	0.375	0.375	0.0	0.375	360	0.375	0.375	0.375	46.8	0.0	0.0	0.0	0.375	0.375	0.375	56.1	−0.4	−0.5	0.7	228.2	9.2	360	1.0	1.0	1.0	95.4	0.0	0.0	0.0
994	994d	0.5	0.5	0.5	0.5	0.0	0.5	360	0.5	0.5	0.5	56.5	0.0	0.0	0.0	0.5	0.5	0.5	64.7	−0.4	−0.3	0.5	220.2	8.1	360	1.0	1.0	1.0	95.4	0.0	0.0	0.0
995	995d	0.625	0.625	0.625	0.625	0.0	0.625	360	0.625	0.625	0.625	66.3	0.0	0.0	0.0	0.625	0.625	0.625	73.4	−0.3	−0.3	0.5	224.3	7.1	360	1.0	1.0	1.0	95.4	0.0	0.0	0.0
996	996d	0.75	0.75	0.75	0.75	0.0	0.75	360	0.75	0.75	0.75	76.0	0.0	0.0	0.0	0.75	0.75	0.75	81.2	−0.2	−0.1	0.3	213.1	5.2	360	1.0	1.0	1.0	95.4	0.0	0.0	0.0
997	997d	0.875	0.875	0.875	0.875	0.0	0.875	360	0.875	0.875	0.875	85.7	0.0	0.0	0.0	0.875	0.875	0.875	89.4	−0.1	0.0	0.1	202.8	3.7	360	1.0	1.0	1.0	95.4	0.0	0.0	0.0
998	998d	1.0	1.0	1.0	1.0	0.0	1.0	360	1.0	1.0	1.0	95.4	0.0	0.0	0.0	1.0	1.0	1.0	95.3	0.0	0.1	0.1	111.5	0.1	360	1.0	1.0	1.0	95.4	0.0	0.0	0.0
999	999d	0.0	0.0	0.0	0.0	0.0	0.0	360	0.0	0.0	0.0	17.7	0.0	0.0	0.0	0.0	0.0	0.0	18.4	0.0	0.0	0.0	96.0	0.7	360	1.0	1.0	1.0	95.4	0.0	0.0	0.0
1000	1000d	0.125	0.125	0.125	0.125	0.0	0.125	360	0.125	0.125	0.125	27.4	0.0	0.0	0.0	0.125	0.125	0.125	29.4	−0.2	−0.3	0.4	233.4	2.0	360	1.0	1.0	1.0	95.4	0.0	0.0	0.0
1001	1001d	0.25	0.25	0.25	0.25	0.0	0.25	360	0.25	0.25	0.25	37.1	0.0	0.0	0.0	0.25	0.25	0.25	44.3	−0.4	−0.7	0.8	239.8	7.2	360	1.0	1.0	1.0	95.4	0.0	0.0	0.0
1002	1002d	0.375	0.375	0.375	0.375	0.0	0.375	360	0.375	0.375	0.375	46.8	0.0	0.0	0.0	0.375	0.375	0.375	55.8	−0.4	−0.6	0.8	235.0	8.9	360	1.0	1.0	1.0	95.4	0.0	0.0	0.0
1003	1003d	0.5	0.5	0.5	0.5	0.0	0.5	360	0.5	0.5	0.5	56.5	0.0	0.0	0.0	0.5	0.5	0.5	64.6	−0.4	−0.5	0.6	230.8	8.1	360	1.0	1.0	1.0	95.4	0.0	0.0	0.0
1004	1004d	0.625	0.625	0.625	0.625	0.0	0.625	360	0.625	0.625	0.625	66.3	0.0	0.0	0.0	0.625	0.625	0.625	73.2	−0.3	−0.4	0.5	229.6	6.9	360	1.0	1.0	1.0	95.4	0.0	0.0	0.0
1005	1005d	0.75	0.75	0.75	0.75	0.0	0.75	360	0.75	0.75	0.75	76.0	0.0	0.0	0.0	0.75	0.75	0.75	81.2	−0.2	−0.2	0.3	222.5	5.2	360	1.0	1.0	1.0	95.4	0.0	0.0	0.0
1006	1006d	0.875	0.875	0.875	0.875	0.0	0.875	360	0.875	0.875	0.875	85.7	0.0	0.0	0.0	0.875	0.875	0.875	89.7	−0.1	0.0	0.1	179.7	3.9	360	1.0	1.0	1.0	95.4	0.0	0.0	0.0
1007	1007d	1.0	1.0	1.0	1.0	0.0	1.0	360	1.0	1.0	1.0	95.4	0.0	0.0	0.0	1.0	1.0	1.0	95.4	0.0	0.1	0.1	108.6	0.1	360	1.0	1.0	1.0	95.4	0.0	0.0	0.0
1008	1008d	0.0	0.0	0.0	0.0	0.0	0.0	360	0.0	0.0	0.0	17.7	0.0	0.0	0.0	0.0	0.0	0.0	19.7	0.0	0.4	0.4	83.1	2.1	360	1.0	1.0	1.0	95.4	0.0	0.0	0.0
1009	1009d	0.066	0.066	0.066	0.066	0.0	0.066	360	0.066	0.066	0.066	22.8	0.0	0.0	0.0	0.066	0.066	0.066	23.5	0.0	0.3	0.3	97.7	0.7	360	1.0	1.0	1.0	95.4	0.0	0.0	0.0
1010	1010d	0.133	0.133	0.133	0.133	0.0	0.133	360	0.133	0.133	0.133	28.0	0.0	0.0	0.0	0.133	0.133	0.133	31.8	−0.2	−0.3	0.4	233.6	3.7	360	1.0	1.0	1.0	95.4	0.0	0.0	0.0
1011	1011d	0.2	0.2	0.2	0.2	0.0	0.2	360	0.2	0.2	0.2	33.2	0.0	0.0	0.0	0.2	0.2	0.2	40.7	−0.3	−0.5	0.6	236.6	7.4	360	1.0	1.0	1.0	95.4	0.0	0.0	0.0
1012	1012d	0.266	0.266	0.266	0.266	0.0	0.266	360	0.266	0.266	0.266	38.3	0.0	0.0	0.0	0.266	0.266	0.266	46.8	−0.4	−0.5	0.7	234.6	8.5	360	1.0	1.0	1.0	95.4	0.0	0.0	0.0
1013	1013d	0.333	0.333	0.333	0.333	0.0	0.333	360	0.333	0.333	0.333	43.6	0.0	0.0	0.0	0.333	0.333	0.333	53.5	−0.4	−0.5	0.6	231.7	9.9	360	1.0	1.0	1.0	95.4	0.0	0.0	0.0
1014	1014d	0.4	0.4	0.4	0.4	0.0	0.4	360	0.4	0.4	0.4	48.8	0.0	0.0	0.0	0.4	0.4	0.4	58.5	−0.4	−0.5	0.6	232.4	9.7	360	1.0	1.0	1.0	95.4	0.0	0.0	0.0
1015	1015d	0.466	0.466	0.466	0.466	0.0	0.466	360	0.466	0.466	0.466	53.9	0.0	0.0	0.0	0.466	0.466	0.466	62.7	−0.4	−0.5	0.6	232.1	8.7	360	1.0	1.0	1.0	95.4	0.0	0.0	0.0
1016	1016d	0.533	0.533	0.533	0.533	0.0	0.533	360	0.533	0.533	0.533	59.1	0.0	0.0	0.0	0.533	0.533	0.533	67.6	−0.3	−0.4	0.6	231.8	8.5	360	1.0	1.0	1.0	95.4	0.0	0.0	0.0
1017	1017d	0.6	0.6	0.6	0.6	0.0	0.6	360	0.6	0.6	0.6	64.3	0.0	0.0	0.0	0.6	0.6	0.6	72.7	−0.3	−0.4	0.5	231.4	8.3	360	1.0	1.0	1.0	95.4	0.0	0.0	0.0
1018	1018d	0.666	0.666	0.666	0.666	0.0	0.666	360	0.666	0.666	0.666	69.5	0.0	0.0	0.0	0.666	0.666	0.666	76.8	−0.2	−0.3	0.4	231.9	7.3	360	1.0	1.0	1.0	95.4	0.0	0.0	0.0
1019	1019d	0.734	0.734	0.734	0.734	0.0	0.734	360	0.734	0.734	0.734	74.7	0.0	0.0	0.0	0.734	0.734	0.734	80.9	−0.2	−0.2	0.3	225.3	6.1	360	1.0	1.0	1.0	95.4	0.0	0.0	0.0
1020	1020d	0.8	0.8	0.8	0.8	0.0	0.8	360	0.8	0.8	0.8	79.9	0.0	0.0	0.0	0.8	0.8	0.8	84.8	−0.1	−0.1	0.2	226.2	4.9	360	1.0	1.0	1.0	95.4	0.0	0.0	0.0
1021	1021d	0.866	0.866	0.866	0.866	0.0	0.866	360	0.866	0.866	0.866	85.0	0.0	0.0	0.0	0.866	0.866	0.866	89.6	−0.1	0.0	0.1	212.1	4.6	360	1.0	1.0	1.0	95.4	0.0	0.0	0.0
1022	1022d	0.933	0.933	0.933	0.933	0.0	0.933	360	0.933	0.933	0.933	90.2	0.0	0.0	0.0	0.933	0.933	0.933	92.3	0.0	0.0	0.0	232.8	2.0	360	1.0	1.0	1.0	95.4	0.0	0.0	0.0
1023	1023d	1.0	1.0	1.0	1.0	0.0	1.0	360	1.0	1.0	1.0	95.4	0.0	0.0	0.0	1.0	1.0	1.0	95.5	0.0	0.0	0.0	325.6	0.0	360	1.0	1.0	1.0	95.4	0.0	0.0	0.0
1024	1024d	0.0	0.0	0.0	0.0	0.0	0.0	360	0.0	0.0	0.0	17.7	0.0	0.0	0.0	0.0	0.0	0.0	19.4	0.0	0.4	0.4	87.5	1.7	360	1.0	1.0	1.0	95.4	0.0	0.0	0.0
1025	1025d	0.066	0.066	0.066	0.066	0.0	0.066	360	0.066	0.066	0.066	22.8	0.0	0.0	0.0	0.066	0.066	0.066	23.2	0.0	0.1	0.1	114.3	0.3	360	1.0	1.0	1.0	95.4	0.0	0.0	0.0
1026	1026d	0.133	0.133	0.133	0.133	0.0	0.133	360	0.133	0.133	0.133	28.0	0.0	0.0	0.0	0.133	0.133	0.133	31.5	−0.2	−0.3	0.4	234.5	3.4	360	1.0	1.0	1.0	95.4	0.0	0.0	0.0
1027	1027d	0.2	0.2	0.2	0.2	0.0	0.2	360	0.2	0.2	0.2	33.2	0.0	0.0	0.0	0.2	0.2	0.2	40.2	−0.3	−0.6	0.7	237.8	7.0	360	1.0	1.0	1.0	95.4	0.0	0.0	0.0
1028	1028d	0.266	0.266	0.266	0.266	0.0	0.266	360	0.266	0.266	0.266	38.3	0.0	0.0	0.0	0.266	0.266	0.266	46.7	−0.4	−0.5	0.7	234.5	8.4	360	1.0	1.0	1.0	95.4	0.0	0.0	0.0
1029	1029d	0.333	0.333	0.333	0.333	0.0	0.333	360	0.333	0.333	0.333	43.6	0.0	0.0	0.0	0.333	0.333	0.333	52.9	−0.4	−0.6	0.7	235.6	9.4	360	1.0	1.0	1.0	95.4	0.0	0.0	0.0
1030	1030d	0.4	0.4	0.4	0.4	0.0	0.4	360	0.4	0.4	0.4	48.8	0.0	0.0	0.0	0.4	0.4	0.4	58.0	−0.4	−0.6	0.7	236.6	9.2	360	1.0	1.0	1.0	95.4	0.0	0.0	0.0
1031	1031d	0.466	0.466	0.466	0.466	0.0	0.466	360	0.466	0.466	0.466	53.9	0.0	0.0	0.0	0.466	0.466	0.466	62.5	−0.4	−0.5	0.6	233.8	8.5	360	1.0	1.0	1.0	95.4	0.0	0.0	0.0
1032	1032d	0.533	0.533	0.533	0.533	0.0	0.533	360	0.533	0.533	0.533	59.1	0.0	0.0	0.0	0.533	0.533	0.533	67.6	−0.3	−0.4	0.6	229.9	8.4	360	1.0	1.0	1.0	95.4	0.0	0.0	0.0
1033	1033d	0.6	0.6	0.6	0.6	0.0	0.6	360	0.6	0.6	0.6	64.3	0.0	0.0	0.0	0.6	0.6	0.6	72.6	−0.3	−0.3	0.5	226.7	8.2	360	1.0	1.0	1.0	95.4	0.0	0.0	0.0
1034	1034d	0.666	0.666	0.666	0.666	0.0	0.666	360	0.666	0.666	0.666	69.5	0.0	0.0	0.0	0.666	0.666	0.666	76.4	−0.3	−0.3	0.4	228.5	6.9	360	1.0	1.0	1.0	95.4	0.0	0.0	0.0
1035	1035d	0.734	0.734	0.734	0.734	0.0	0.734	360	0.734	0.734	0.734	74.7	0.0	0.0	0.0	0.734	0.734	0.734	81.0	−0.2	−0.3	0.3	231.4	6.2	360	1.0	1.0	1.0	95.4	0.0	0.0	0.0
1036	1036d	0.8	0.8	0.8	0.8	0.0	0.8	360	0.8	0.8	0.8	79.9	0.0	0.0	0.0	0.8	0.8	0.8	84.8	−0.1	−0.2	0.2	227.1	4.9	360	1.0	1.0	1.0	95.4	0.0	0.0	0.0
1037	1037d	0.866	0.866	0.866	0.866	0.0	0.866	360	0.866	0.866	0.866	85.0	0.0	0.0	0.0	0.866	0.866	0.866	89.7	−0.1	0.0	0.1	214.9	4.6	360	1.0	1.0	1.0	95.4	0.0	0.0	0.0
1038	1038d	0.933	0.933	0.933	0.933	0.0	0.933	360	0.933	0.933	0.933	90.2	0.0	0.0	0.0	0.933	0.933	0.933	92.3	0.0	0.0	0.0	192.4	2.0	360	1.0	1.0	1.0	95.4	0.0	0.0	0.0
1039	1039d	1.0	1.0	1.0	1.0	0.0	1.0	360	1.0	1.0	1.0	95.4	0.0	0.0	0.0	1.0	1.0	1.0	95.6	0.0	0.0	0.0	75.7	0.1	360	1.0	1.0	1.0	95.4	0.0	0.0	0.0
1040	1040d	0.0	0.0	0.0	0.0	0.0	0.0	360	0.0	0.0	0.0	17.7	0.0	0.0	0.0	0.0	0.0	0.0	19.2	0.0	0.3	0.3	82.9	1.6	360	1.0	1.0	1.0	95.4	0.0	0.0	0.0
1041	1041d	0.066	0.066	0.066	0.066	0.0	0.066	360	0.066	0.066	0.066	22.8	0.0	0.0	0.0	0.066	0.066	0.066	22.9	−0.1	0.1	0.1	123.7	0.2	360	1.0	1.0	1.0	95.4	0.0	0.0	0.0
1042	1042d	0.133	0.133	0.133	0.133	0.0	0.133	360	0.133	0.133	0.133	28.0	0.0	0.0	0.0	0.133	0.133	0.133	30.8	−0.3	−0.3	0.4	230.8	2.8	360	1.0	1.0	1.0	95.4	0.0	0.0	0.0
1043	1043d	0.2	0.2	0.2	0.2	0.0	0.2	360	0.2	0.2	0.2	33.2	0.0	0.0	0.0	0.2	0.2	0.2	39.5	−0.4	−0.6	0.7	238.3	6.3	360	1.0	1.0	1.0	95.4	0.0	0.0	0.0
1044	1044d	0.266	0.266	0.266	0.266	0.0	0.266	360	0.266	0.266	0.266	38.3	0.0	0.0	0.0	0.266	0.266	0.266	45.8	−0.4	−0.6	0.7	234.2	7.5	360	1.0	1.0	1.0	95.4	0.0	0.0	0.0
1045	1045d	0.333	0.333	0.333	0.333	0.0	0.333	360	0.333	0.333	0.333	43.6	0.0	0.0	0.0	0.333	0.333	0.333	52.9	−0.4	−0.6	0.7	233.9	9.3	360	1.0	1.0	1.0	95.4	0.0	0.0	0.0
1046	1046d	0.4	0.4	0.4	0.4	0.0	0.4	360	0.4	0.4	0.4	48.8	0.0	0.0	0.0	0.4	0.4	0.4	57.9	−0.4	−0.6	0.7	234.3	9.2	360	1.0	1.0	1.0	95.4	0.0	0.0	0.0
1047	1047d	0.466	0.466	0.466	0.466	0.0	0.466	360	0.466	0.466	0.466	53.9	0.0	0.0	0.0	0.466	0.466	0.466	62.0	−0.4	−0.5	0.7	231.6	8.1	360	1.0	1.0	1.0	95.4	0.0	0.0	0.0
1048	1048d	0.533	0.533	0.533	0.533	0.0	0.533	360	0.533	0.533	0.533	59.1	0.0	0.0	0.0	0.533	0.533	0.533	67.5	−0.3	−0.5	0.6	233.4	8.3	360	1.0	1.0	1.0	95.4	0.0	0.0	0.0
1049	1049d	0.6	0.6	0.6	0.6	0.0	0.6	360	0.6	0.6	0.6	64.3	0.0	0.0	0.0	0.6	0.6	0.6	72.0	−0.3	−0.4	0.5	231.2	7.7	360	1.0	1.0	1.0	95.4	0.0	0.0	0.0
1050	1050d	0.666	0.666	0.666	0.666	0.0	0.666	360	0.666	0.666	0.666	69.5	0.0	0.0	0.0	0.666	0.666	0.666	76.6	−0.3	−0.3	0.5	230.4	7.2	360	1.0	1.0	1.0	95.4	0.0	0.0	0.0
1051	1051d	0.734	0.734	0.734	0.734	0.0	0.734	360	0.734	0.734	0.734	74.7	0.0	0.0	0.0	0.734	0.734	0.734	80.9	−0.2	−0.3	0.4	229.7	6.2	360	1.0	1.0	1.0	95.4

n	HIC*$_{Fd}$	*rgb*$_{_Fd}$			*ict*$_{_Fd}$			$h_{si_F,d}$	*rgb**$_{Fd}$			*LabCh**$_{Fd}$				*rgb*'$_{Fd}$			*LabCh*'$_{Fd}$				*DE*'$_{Fd}$	$h_{siM,d}$	*rgb**$_{Md}$			*LabCh**$_{Md}$			
1053	1053_d	0.866	0.866	0.866	0.866	0.0	0.866	360	0.866	0.866	0.866	85.0	0.0	0.0	0.0	0.866	0.866	0.866	89.4	−0.1	0.0	0.1	204.5	4.4	360	1.0	1.0	1.0	95.4	0.0	0.0	0.0	0.0
1054	1054_d	0.933	0.933	0.933	0.933	0.0	0.933	360	0.933	0.933	0.933	90.2	0.0	0.0	0.0	0.933	0.933	0.933	92.2	0.0	0.0	0.0	177.8	1.9	360	1.0	1.0	1.0	95.4	0.0	0.0	0.0	0.0
1055	1055_d	1.0	1.0	1.0	1.0	0.0	1.0	360	1.0	1.0	1.0	95.4	0.0	0.0	0.0	1.0	1.0	1.0	95.4	0.0	0.0	0.0	61.5	0.0	360	1.0	1.0	1.0	95.4	0.0	0.0	0.0	0.0
1056	1056_d	0.0	0.0	0.0	0.0	0.0	0.0	360	0.0	0.0	0.0	17.7	0.0	0.0	0.0	0.0	0.0	0.0	18.7	0.0	0.1	0.1	96.3	1.0	360	1.0	1.0	1.0	95.4	0.0	0.0	0.0	0.0
1057	1057_d	0.066	0.066	0.066	0.066	0.0	0.066	360	0.066	0.066	0.066	22.8	0.0	0.0	0.0	0.066	0.066	0.066	22.3	−0.1	0.0	0.1	151.6	0.5	360	1.0	1.0	1.0	95.4	0.0	0.0	0.0	0.0
1058	1058_d	0.133	0.133	0.133	0.133	0.0	0.133	360	0.133	0.133	0.133	28.0	0.0	0.0	0.0	0.133	0.133	0.133	30.4	−0.2	−0.5	0.6	242.3	2.4	360	1.0	1.0	1.0	95.4	0.0	0.0	0.0	0.0
1059	1059_d	0.2	0.2	0.2	0.2	0.0	0.2	360	0.2	0.2	0.2	33.2	0.0	0.0	0.0	0.2	0.2	0.2	38.9	−0.4	−0.8	0.9	243.3	5.7	360	1.0	1.0	1.0	95.4	0.0	0.0	0.0	0.0
1060	1060_d	0.266	0.266	0.266	0.266	0.0	0.266	360	0.266	0.266	0.266	38.3	0.0	0.0	0.0	0.266	0.266	0.266	45.6	−0.4	−0.7	0.8	240.2	7.2	360	1.0	1.0	1.0	95.4	0.0	0.0	0.0	0.0
1061	1061_d	0.333	0.333	0.333	0.333	0.0	0.333	360	0.333	0.333	0.333	43.6	0.0	0.0	0.0	0.333	0.333	0.333	51.9	−0.4	−0.6	0.8	235.4	8.4	360	1.0	1.0	1.0	95.4	0.0	0.0	0.0	0.0
1062	1062_d	0.4	0.4	0.4	0.4	0.0	0.4	360	0.4	0.4	0.4	48.8	0.0	0.0	0.0	0.4	0.4	0.4	57.3	−0.4	−0.6	0.7	234.3	8.6	360	1.0	1.0	1.0	95.4	0.0	0.0	0.0	0.0
1063	1063_d	0.466	0.466	0.466	0.466	0.0	0.466	360	0.466	0.466	0.466	53.9	0.0	0.0	0.0	0.466	0.466	0.466	61.7	−0.4	−0.6	0.7	235.2	7.8	360	1.0	1.0	1.0	95.4	0.0	0.0	0.0	0.0
1064	1064_d	0.533	0.533	0.533	0.533	0.0	0.533	360	0.533	0.533	0.533	59.1	0.0	0.0	0.0	0.533	0.533	0.533	67.0	−0.3	−0.5	0.6	234.5	7.9	360	1.0	1.0	1.0	95.4	0.0	0.0	0.0	0.0
1065	1065_d	0.6	0.6	0.6	0.6	0.0	0.6	360	0.6	0.6	0.6	64.3	0.0	0.0	0.0	0.6	0.6	0.6	72.1	−0.3	−0.4	0.5	231.6	7.7	360	1.0	1.0	1.0	95.4	0.0	0.0	0.0	0.0
1066	1066_d	0.666	0.666	0.666	0.666	0.0	0.666	360	0.666	0.666	0.666	69.5	0.0	0.0	0.0	0.666	0.666	0.666	76.7	−0.3	−0.4	0.5	233.5	7.3	360	1.0	1.0	1.0	95.4	0.0	0.0	0.0	0.0
1067	1067_d	0.734	0.734	0.734	0.734	0.0	0.734	360	0.734	0.734	0.734	74.7	0.0	0.0	0.0	0.734	0.734	0.734	80.9	−0.2	−0.2	0.3	225.3	6.1	360	1.0	1.0	1.0	95.4	0.0	0.0	0.0	0.0
1068	1068_d	0.8	0.8	0.8	0.8	0.0	0.8	360	0.8	0.8	0.8	79.9	0.0	0.0	0.0	0.8	0.8	0.8	84.8	−0.2	−0.1	0.2	221.2	4.9	360	1.0	1.0	1.0	95.4	0.0	0.0	0.0	0.0
1069	1069_d	0.866	0.866	0.866	0.866	0.0	0.866	360	0.866	0.866	0.866	85.0	0.0	0.0	0.0	0.866	0.866	0.866	89.3	−0.1	−0.1	0.1	220.3	4.3	360	1.0	1.0	1.0	95.4	0.0	0.0	0.0	0.0
1070	1070_d	0.933	0.933	0.933	0.933	0.0	0.933	360	0.933	0.933	0.933	90.2	0.0	0.0	0.0	0.933	0.933	0.933	92.2	0.0	0.0	0.0	125.8	2.0	360	1.0	1.0	1.0	95.4	0.0	0.0	0.0	0.0
1071	1071_d	1.0	1.0	1.0	1.0	0.0	1.0	360	1.0	1.0	1.0	95.4	0.0	0.0	0.0	1.0	1.0	1.0	95.5	0.0	0.0	0.0	92.4	0.0	360	1.0	1.0	1.0	95.4	0.0	0.0	0.0	0.0
1072	1072_d	0.0	0.0	0.0	0.0	0.0	0.0	360	0.0	0.0	0.0	17.7	0.0	0.0	0.0	0.0	0.0	0.0	20.0	0.1	0.5	0.5	78.4	2.3	360	1.0	1.0	1.0	95.4	0.0	0.0	0.0	0.0
1073	1073_d	1.0	1.0	1.0	1.0	0.0	1.0	360	1.0	1.0	1.0	95.4	0.0	0.0	0.0	1.0	1.0	1.0	95.6	0.0	−0.1	0.1	275.2	0.1	360	1.0	1.0	1.0	95.4	0.0	0.0	0.0	0.0
1074	1074_d	1.0	0.0	0.0	1.0	1.0	0.5	390	1.0	0.0	0.0	47.3	63.8	41.2	76.0	32.8	1.0	0.0	0.0	44.8	66.8	40.9	78.4	31.4	3.9	389	1.0	0.0	0.0	47.3	63.8	41.2	76.0	32.8
1075	1075_d	0.0	1.0	1.0	1.0	1.0	0.5	210	0.0	1.0	1.0	58.3	−29.2	−43.7	52.6	236.1	0.0	1.0	1.0	56.0	−28.4	−45.4	53.6	237.9	2.9	210	0.0	1.0	1.0	58.3	−29.2	−43.7	52.6	236.1
1076	1076_d	1.0	1.0	0.0	1.0	1.0	0.5	90	1.0	1.0	0.0	88.3	−11.9	95.1	95.8	97.1	1.0	1.0	0.0	87.5	−11.0	95.6	96.2	96.5	1.3	89	1.0	1.0	0.0	88.3	−11.9	95.1	95.8	97.1
1077	1077_d	0.0	0.0	1.0	1.0	1.0	0.5	270	0.0	0.0	1.0	25.3	23.5	−47.3	52.8	296.4	0.0	0.0	1.0	22.8	25.5	−46.0	52.6	299.0	3.4	270	0.0	0.0	1.0	25.3	23.5	−47.3	52.8	296.4
1078	1078_d	0.0	1.0	0.0	1.0	1.0	0.5	150	0.0	1.0	0.0	51.9	−68.8	28.1	74.3	157.7	0.0	1.0	0.0	48.4	−70.3	25.1	74.6	160.2	4.7	149	0.0	1.0	0.0	51.9	−68.8	28.1	74.3	157.7
1079	1079_d	1.0	0.0	1.0	1.0	1.0	0.5	330	1.0	0.0	1.0	48.2	72.8	−8.5	73.3	353.3	1.0	0.0	1.0	45.0	75.3	−3.2	75.4	357.5	6.6	330	1.0	0.0	1.0	48.2	72.8	−8.5	73.3	353.3

delta *E' = *4.2***

0−0032130−F0

PG440−7N, Seite 22/22−F

TUB-Prüfvorlage PG44; Norm-Prüfvorlage
Farben und Farbabstände, ΔE^*', 3D=0, de=0, *cmyk*

Eingabe: *rgb/cmyk* −> rgb_d
Ausgabe: Transfer nach $cmyk_d$

Siehe ähnliche Dateien: http://130.149.60.45/~farbmetrik/PG44/PG44.HTM
Technische Information: http://www.ps.bam.de oder http://130.149.60.45/~farbmetrik

TUB-Registrierung: 20130201-PG44/PG44L0NP.PDF /.PS TUB-Material: Code=rha4ta
Anwendung für Messung von Offsetdruck-Ausgabe, Separation cmyn6 (CMYK)