PE24S0L

see similar files: http://130.149.60.45/~farbmetrik/PE24/PE24.HTM
technical information: http://www.ps.bam.de or http://130.149.60.45/~farbmetrik

TUB registration: 20130201-PE24/PE24L0N1.TXT /.PS
application for measurement of offset print output

TUB material: code=ha4ta

Test chart 2 for color rendering: metameric colours D65 and D50; offset print *(CMYK)*

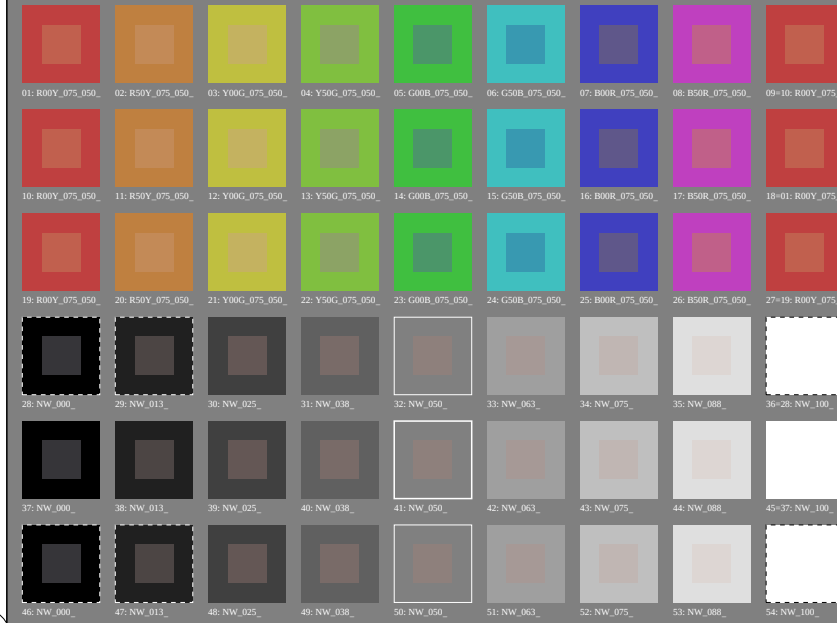

1−003030−L0 PE240−7N

TUB-test chart PE24; colour rendering
54 colours; metameric for D65&D50; image technology

input: *rgb/cmyk −> rgb/cmyk*
output: no change