94hnliche ISO-Prüfvorlagen: http://www.ps.bam.de/24705T , http://www.ps.bam.de/9241
Technische Information: http://www.ps.bam.de/33872 Version 2.1, io=1,1, CIELAB

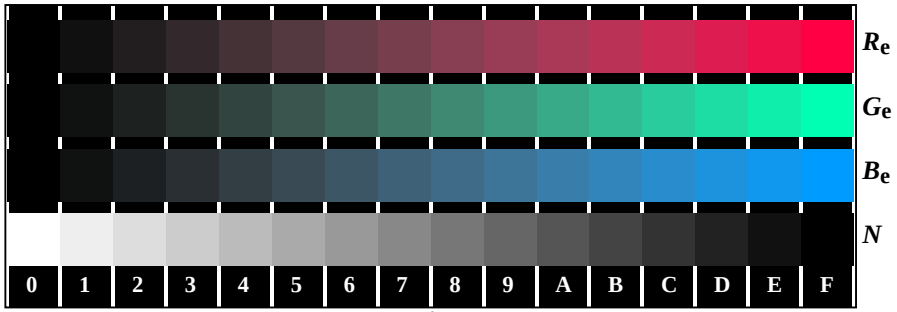

OG661−1, Bild D4N-D-130-0: 16 gleichabständige Stufen $N-R_e$; $N-G_e$; $N-B_e$; $W-N$; *PS: −>rgb*$_e$ *setrgbcolor*

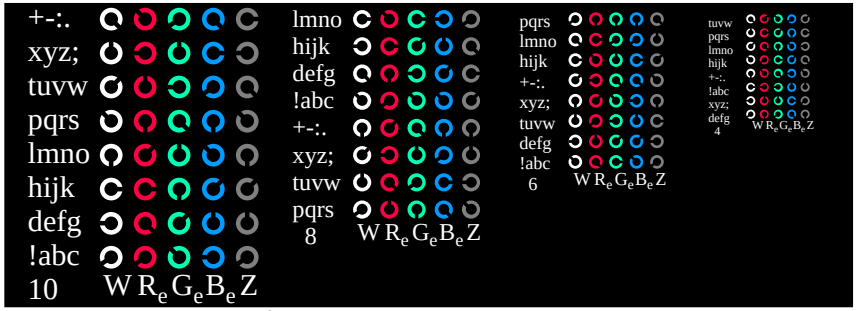

OG661−3, Bild D5N-D-130-0: Schrift und Landoltringe W; R_e; G_e; B_e; Z; *PS*−Operator *−>rgb*$_e$ *setrgbcolor*

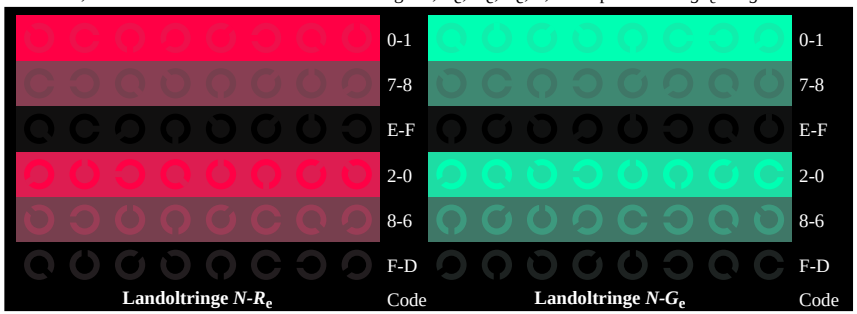

OG661−5, Bild D6N-D-130-0: Landoltringe $N-R_e$; $N-G_e$; *PS*−Operator *−>rgb*$_e$ *setrgbcolor*

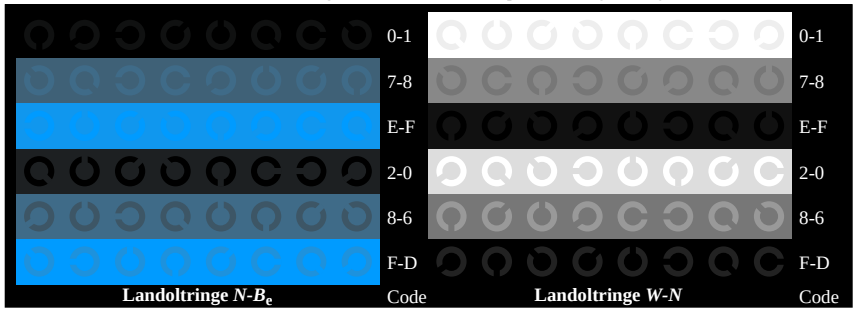

OG661−7, Bild D7N-D-130-0: Landoltringe $N-B_e$; $W-N$; *PS*−Operator *−>rgb*$_e$ *setrgbcolor*

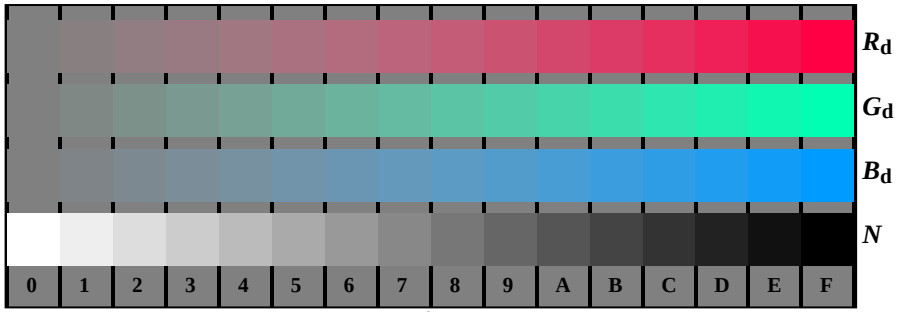

OG661−1, Bild D4Z-Z-130-0: 16 gleichabständige Stufen $Z-R_d$; $Z-G_d$; $Z-B_d$; $W-N$; *PS: −>rgb*$_d$ *setrgbcolor*

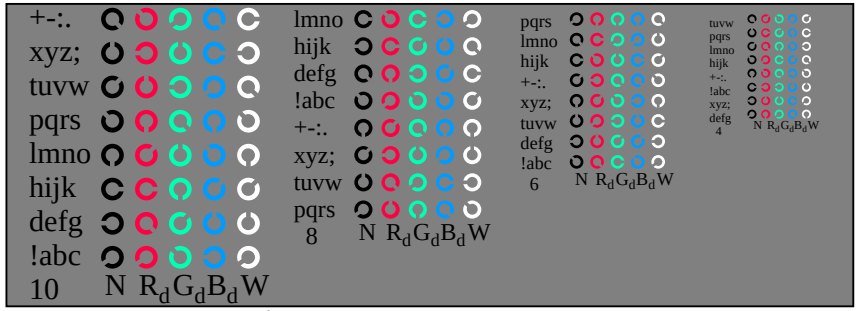

OG661−3, Bild D5Z-130-0: Schrift und Landoltringe N; R_d; G_d; B_d; W; *PS*−Operator *−>rgb*$_d$ *setrgbcolor*

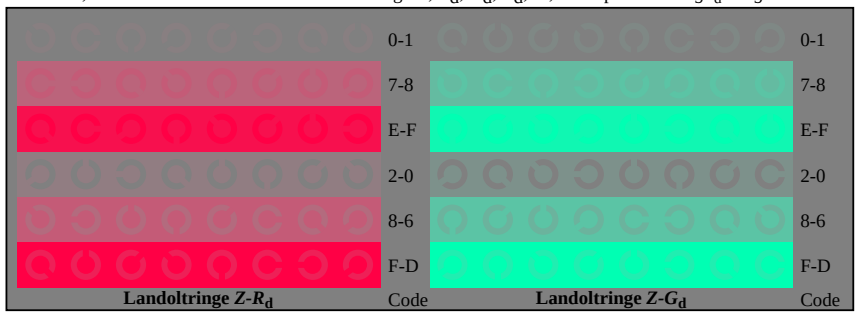

OG661−5, Bild D6Z-Z-130-0: Landoltringe $Z-R_d$; $Z-G_d$; *PS*−Operator *−>rgb*$_d$ *setrgbcolor*

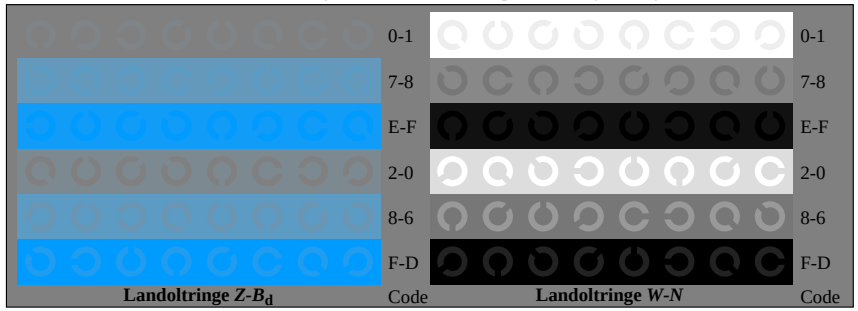

OG661−7, Bild D7Z-Z-130-0: Landoltringe $Z-B_d$; $W-N$; *PS*−Operator *−>rgb*$_d$ *setrgbcolor*

TUB-Registrierung: 20110801-OG66/OG66L0NA.TXT /.PS TUB-Material: Code=rha4ta
Anwendung für Ausgabe von Displays: Monitor- oder Datenprojektor-System