F: Output Linearization (OL) data OE81/OE81L0NA.TXT /.PS in File (F)

See similar ISO test charts: http://www.ps.bam.de/24705TE, http://www.ps.bam.de/9241E
Technical information: http://www.ps.bam.de/33872E Version 2.1, io=1,1, CIELAB

TUB registration: 20110801-OE81/OE81L0NA.TXT /.PS TUB material: code=rha4ta
application for output of displays: monitor systems or data projector systems

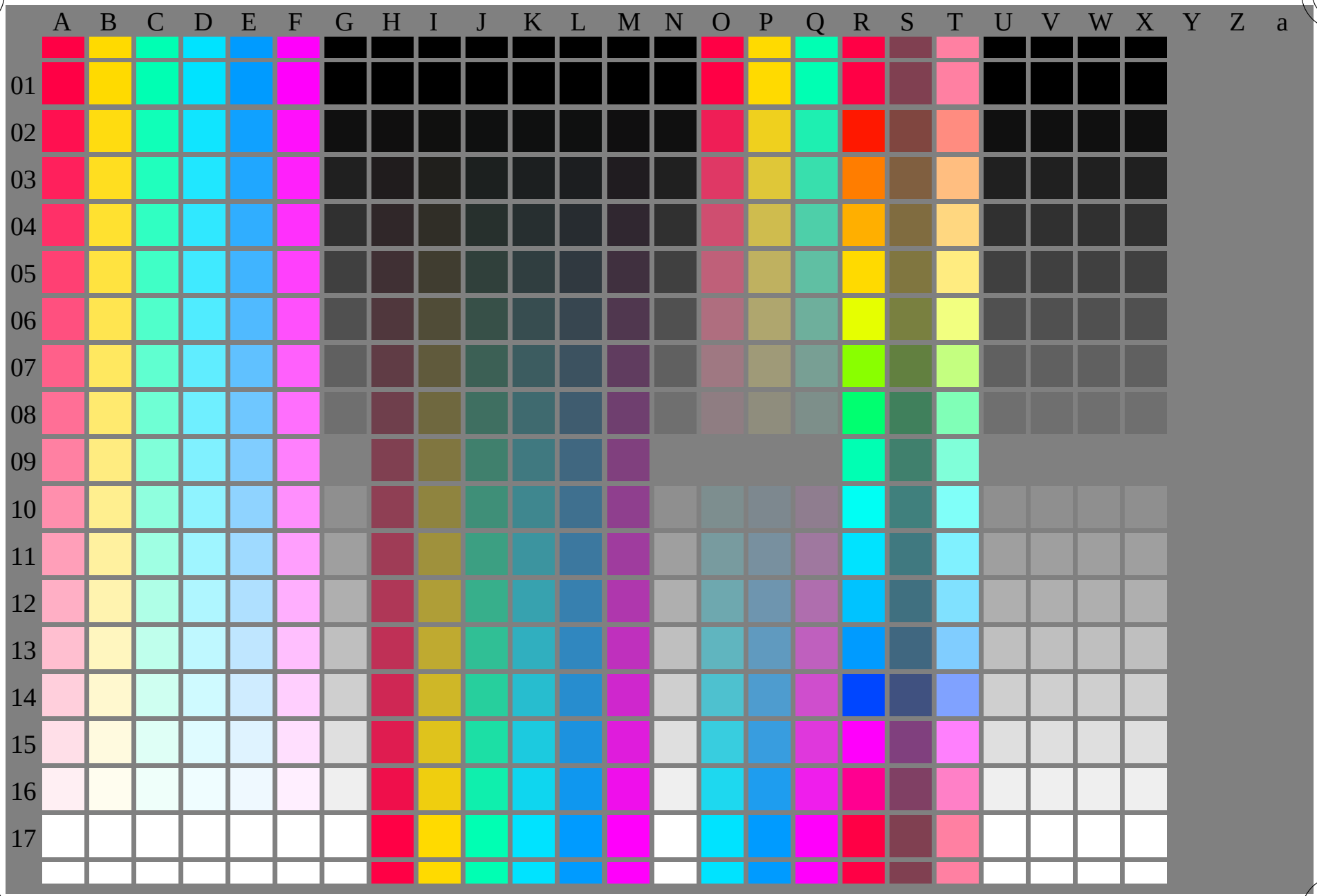

OE810−7N-130-0: Test chart with 24x17=408 colours and digital equidistant 17 step colour scales; compare ISO/IEC 15775:1999; rgb colour data, patch size and grey layout: 8mm x 8mm, 247mm x 170mm, Page 1/3

OE81: Test chart 2 according to DIN 33872-1; 1MR, DEH
17 step equally spaced colours and three hue circles

input: *cmy0 (−>cmy0*$_{de}$) setcmyk*
output 130-0: g_P=1.0; g_N=1.0