F: Output Linearization (OL) data OE79/OE79L0NA.TXT /.PS in File (F)

See similar ISO test charts: http://www.ps.bam.de/24705TE, http://www.ps.bam.de/9241E
Technical information: http://www.ps.bam.de/33872E Version 2.1, io=1,1, CIELAB

TUB registration: 20110801-OE79/OE79L0NA.TXT /.PS TUB material: code=rha4ta
application for output of displays: monitor systems or data projector systems

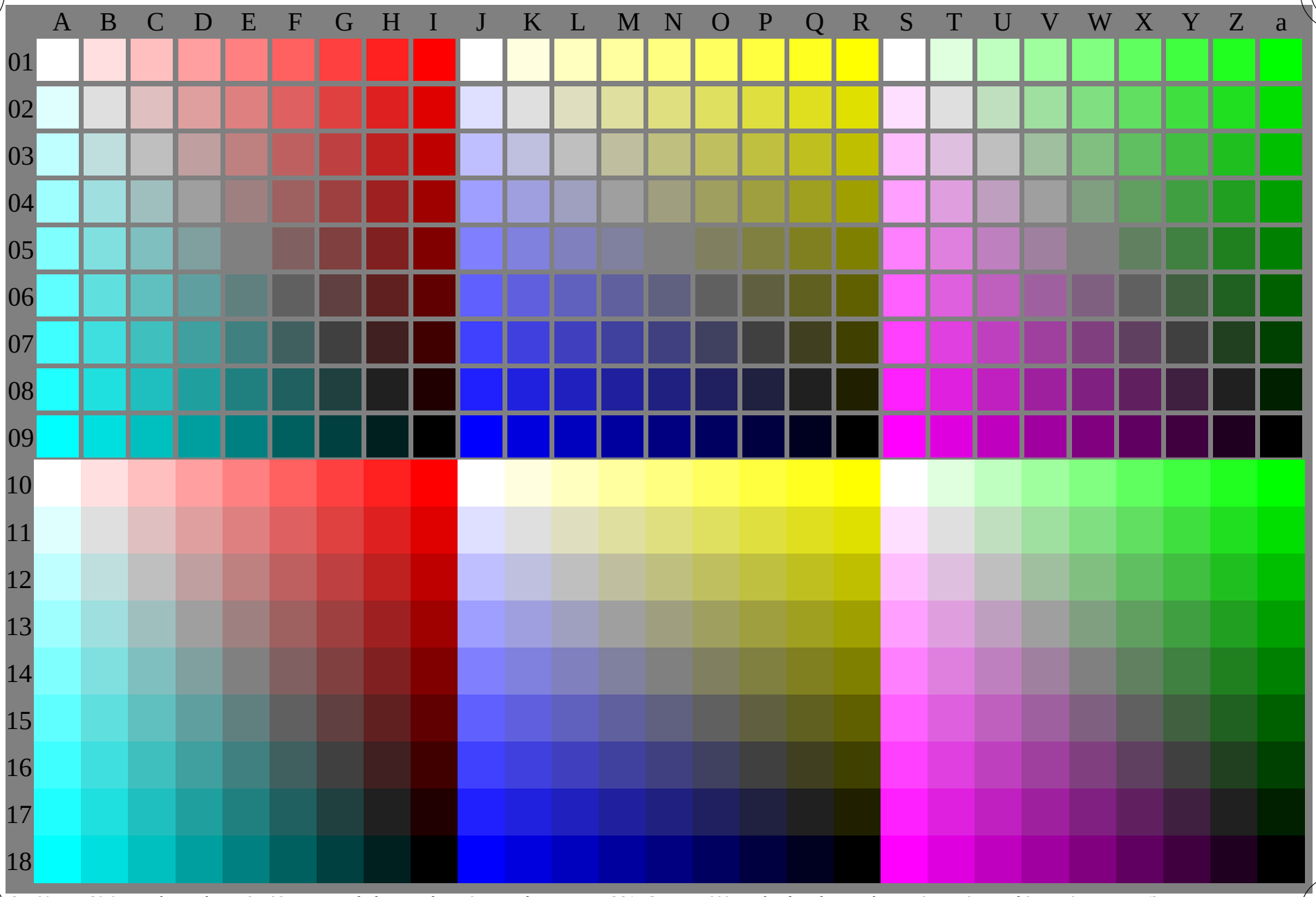

OE790−7N-130-0: Test chart with 27x18=486 separate and adjacent colours; 9 step scales; compare ISO/IEC 15775:1999; cmyk colour data, patch sizes: 8mm x 8mm and 9mm x 9mm, Page 1/3

OE79: Test chart 2 according to DIN 33872-6; 1MR, DH
Equivalent and regular colour spacing of *O−C*, *Y−V*, *L−M*

input: *cmy0 (−>cmy0*$_d$) setcmyk*
output 130-0: g_P=1.0; g_N=1.0