See similar ISO test charts: http://www.ps.bam.de/24705TE, http://www.ps.bam.de/9241E
Technical information: http://www.ps.bam.de/33872E Version 2.1, io=1,1, CIELAB

TUB registration: 20110801-OE69/OE69L0NA.TXT /.PS
application for output of displays: monitor systems or data projector systems

TUB material: code=rha4ta

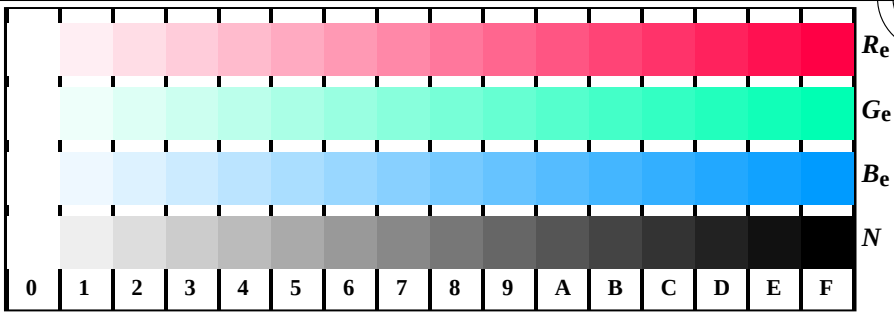

OE691−1, Picture D4W-L-130-0: 16 equidistant steps $W-R_e$; $W-G_e$; $W-B_e$; $W-N$; *PS*: $->rgb_e$ *setrgbcolor*

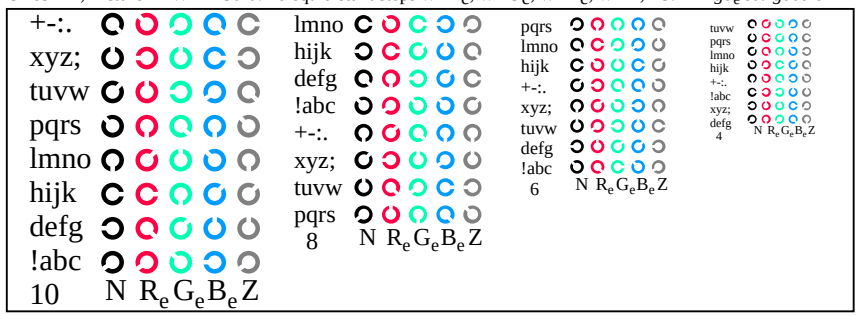

OE691−3, Picture D5W-130-0: Script and Landolt-rings N; R_e; G_e; B_e; Z; *PS* operator $->rgb_e$ *setrgbcolor*

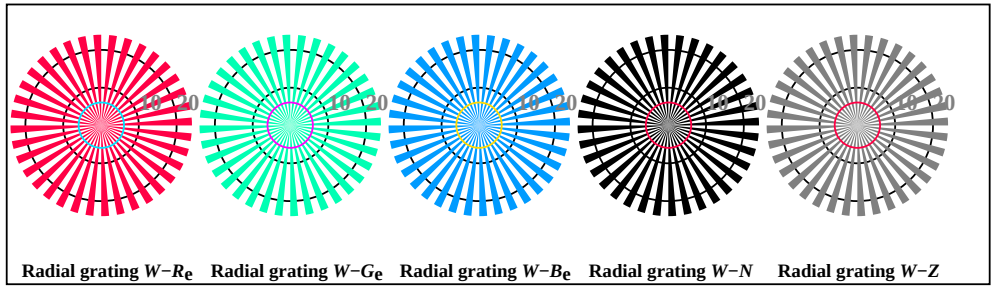

OE690−5, Picture D2W-130-0: Radial gratings $W-R_e$; $W-G_e$; $W-B_e$; $W-N$; *PS* operator $->rgb_e$ *setrgbcolor*

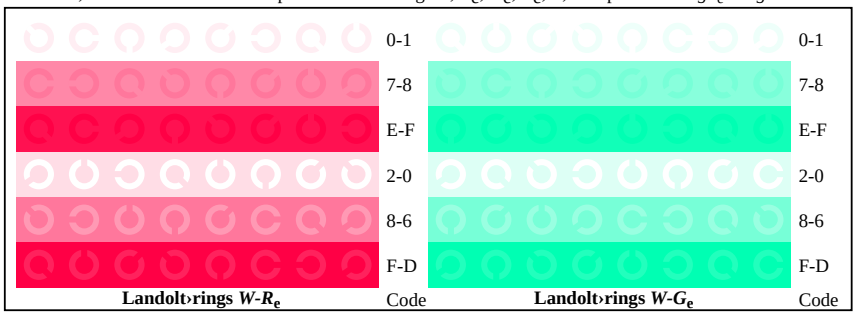

OE691−5, Picture D6W-130-0: Landolt-rings $W-R_e$; $W-G_e$; *PS* operator $->rgb_e$ *setrgbcolor*

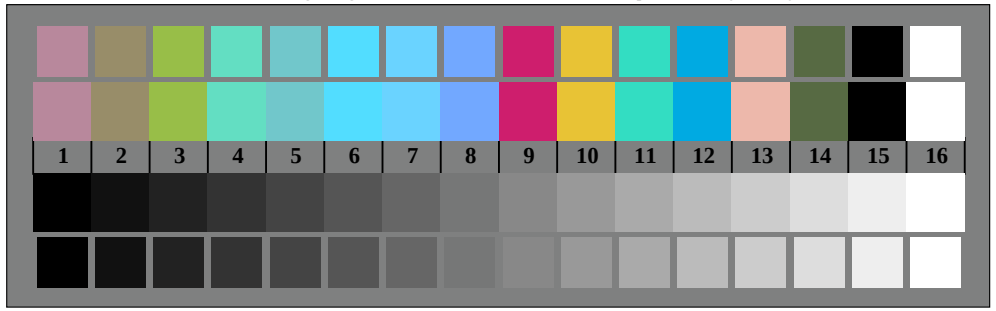

OE690−7, Picture D3W-130-0: 14 CIE-test colours and 2 + 16 grey steps; *PS* operator $->rgb_e$ *setrgbcolor*

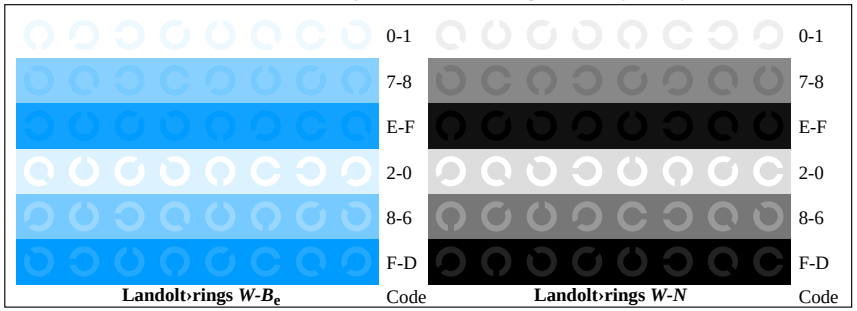

OE691−7, Picture D7W-L-130-0: Landolt-rings $W-B_e$; $W-N$; *PS* operator $->rgb_e$ *setrgbcolor*

OE69: Test chart 4 according to ISO 15775, TR 24705; 1MR, DEH input: *rgb* $(->rgb^*_{de})$ *setrgbcolor*
Radial gratings, 16 step colour scales, Landolt-rings output 130-0: g_P=1.0; g_N=1.0

See similar ISO test charts: http://www.ps.bam.de/24705TE, http://www.ps.bam.de/9241E
Technical information: http://www.ps.bam.de/33872E Version 2.1, io=1,1, CIELAB

TUB registration: 20110801-OE69/OE69L0NA.TXT /.PS
application for output of displays: monitor systems or data projector systems
TUB material: code=rha4ta

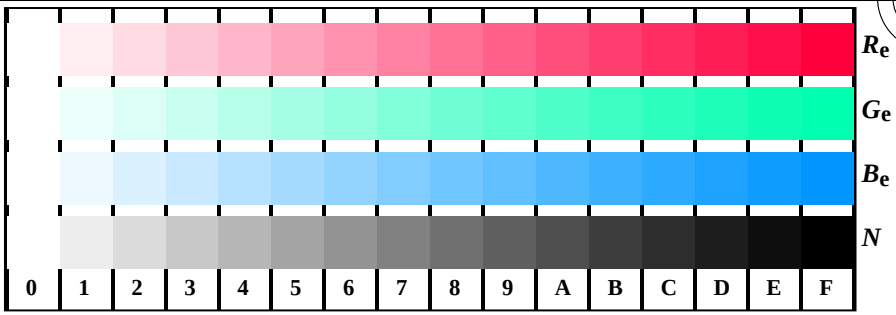

OE691−1, Picture D4W-L-130-1: 16 equidistant steps $W-R_e$; $W-G_e$; $W-B_e$; $W-N$; *PS*: $->rgb_e$ *setrgbcolor*

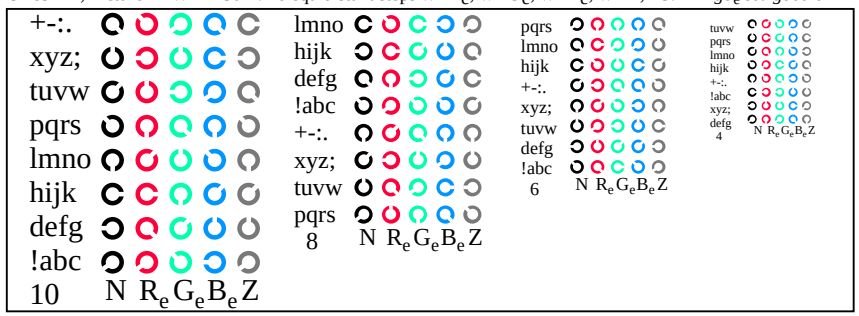

OE691−3, Picture D5W-L-130-1: Script and Landolt-rings N; R_e; G_e; B_e; Z; *PS* operator $->rgb_e$ *setrgbcolor*

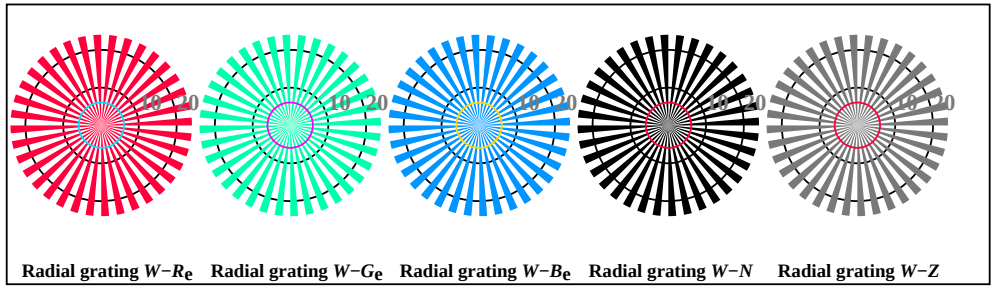

OE690−5, Picture D2W-130-1: Radial gratings $W-R_e$; $W-G_e$; $W-B_e$; $W-N$; *PS* operator $->rgb_e$ *setrgbcolor*

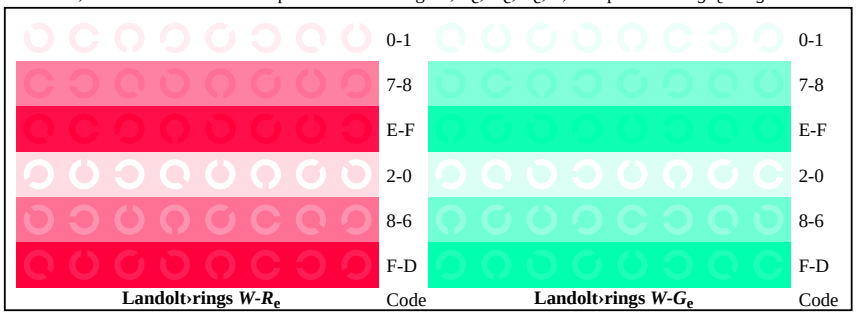

OE691−5, Picture D6W-L-130-1: Landolt-rings $W-R_e$; $W-G_e$; *PS* operator $->rgb_e$ *setrgbcolor*

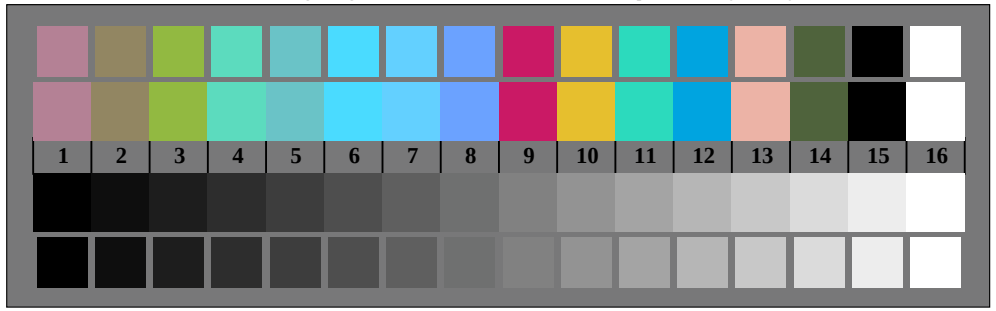

OE690−7, Picture D3W-130-1: 14 CIE-test colours and 2 + 16 grey steps; *PS* operator $->rgb_e$ *setrgbcolor*

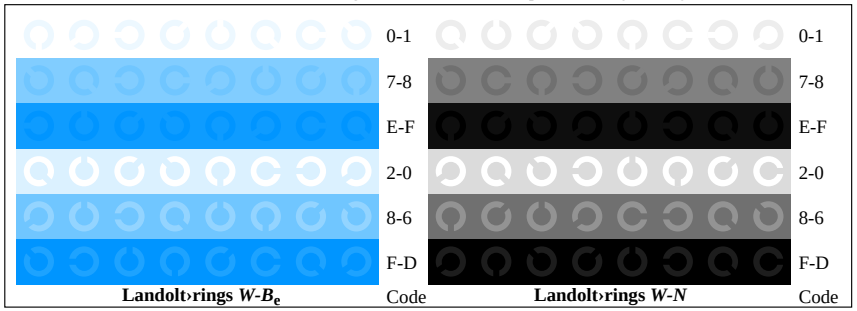

OE691−7, Picture D7W-L-130-1: Landolt-rings $W-B_e$; $W-N$; *PS* operator $->rgb_e$ *setrgbcolor*

OE69: Test chart 4 according to ISO 15775, TR 24705; 1MR, DEH input: *rgb* $(->rgb^*_{de})$ *setrgbcolor*
Radial gratings, 16 step colour scales, Landolt-rings output 130-0: g_P=1.0; g_N=1.08

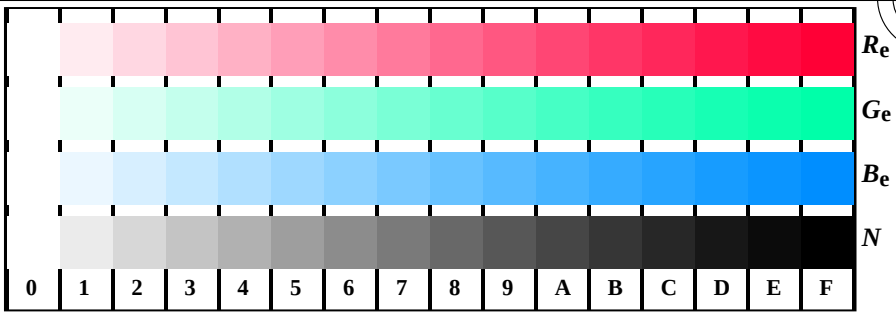

OE691−1, Picture D4W-L-130-2: 16 equidistant steps $W-R_e$; $W-G_e$; $W-B_e$; $W-N$; *PS*: $->rgb_e$ *setrgbcolor*

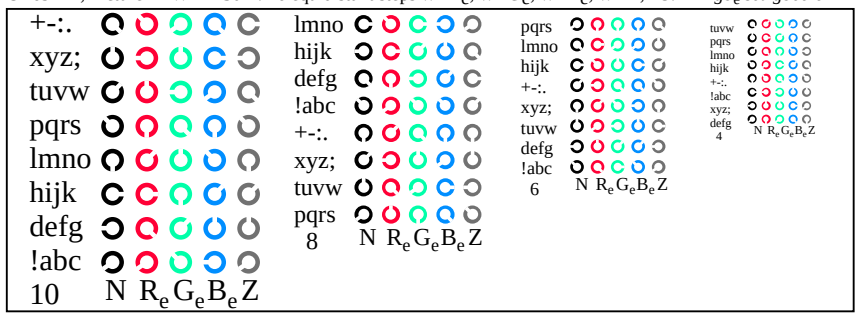

OE691−3, Picture D5W-130-2: Script and Landolt-rings N; R_e; G_e; B_e; Z; *PS* operator $->rgb_e$ *setrgbcolor*

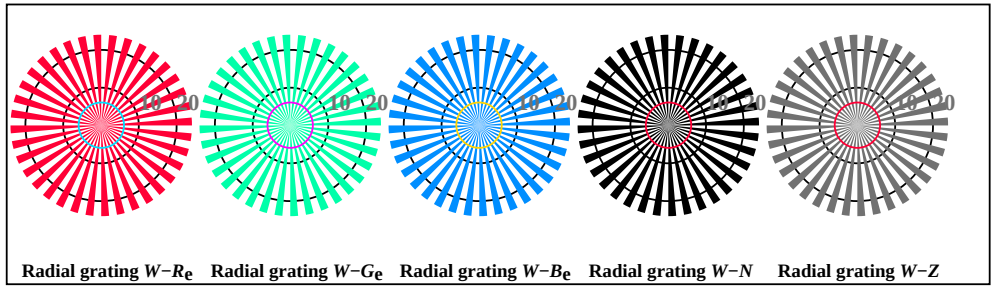

OE690−5, Picture D2W-130-2: Radial gratings $W-R_e$; $W-G_e$; $W-B_e$; $W-N$; *PS* operator $->rgb_e$ *setrgbcolor*

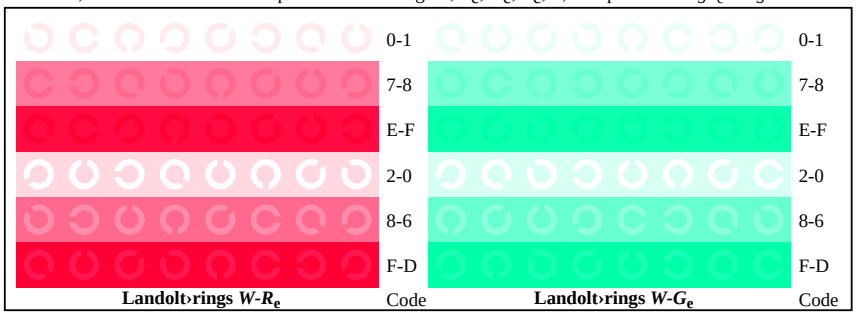

OE691−5, Picture D6W-L-130-2: Landolt-rings $W-R_e$; $W-G_e$; *PS* operator $->rgb_e$ *setrgbcolor*

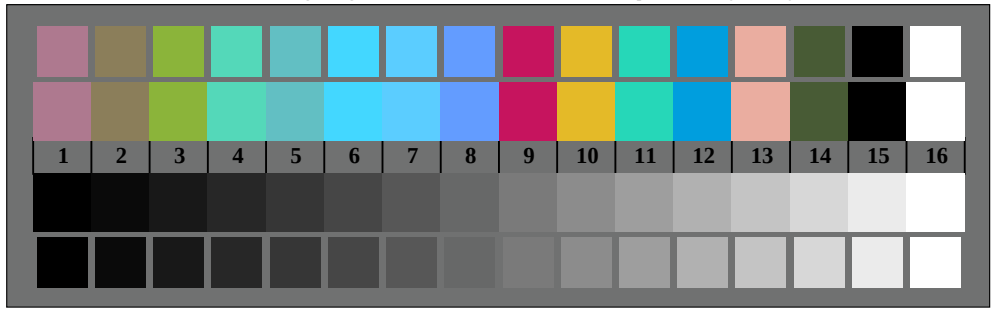

OE690−7, Picture D3W-130-2: 14 CIE-test colours and 2 + 16 grey steps; *PS* operator $->rgb_e$ *setrgbcolor*

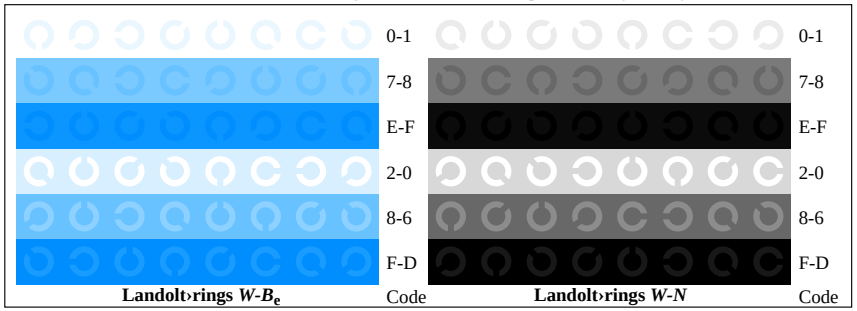

OE691−7, Picture D7W-L-130-2: Landolt-rings $W-B_e$; $W-N$; *PS* operator $->rgb_e$ *setrgbcolor*

See similar ISO test charts: http://www.ps.bam.de/24705TE, http://www.ps.bam.de/9241E
Technical information: http://www.ps.bam.de/33872E Version 2.1, io=1,1, CIELAB

TUB registration: 20110801-OE69/OE69L0NA.TXT /.PS
application for output of displays: monitor systems or data projector systems
TUB material: code=rha4ta

OE69: Test chart 4 according to ISO 15775, TR 24705; 1MR, DEH input: *rgb* $(->rgb^*_{de})$ *setrgbcolor*
Radial gratings, 16 step colour scales, Landolt-rings output 130-0: g_P=1.0; g_N=1.17

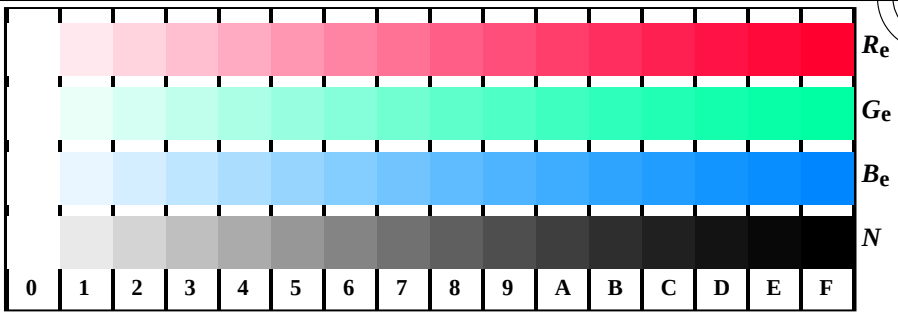

OE691−1, Picture D4W-L-130-3: 16 equidistant steps $W-R_e$; $W-G_e$; $W-B_e$; $W-N$; *PS*: $->rgb_e$ *setrgbcolor*

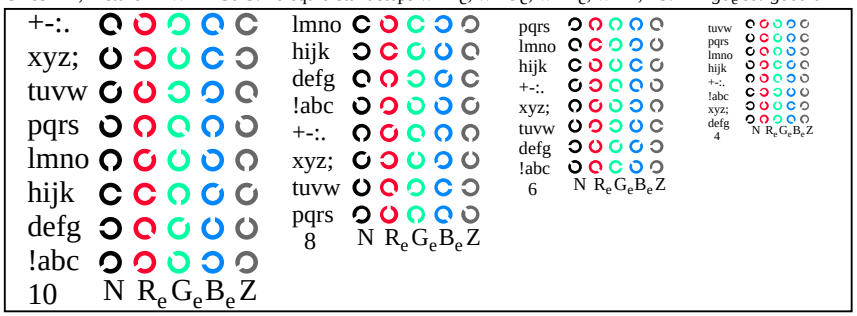

OE691−3, Picture D5W-130-3: Script and Landolt-rings N; R_e; G_e; B_e; Z; *PS* operator $->rgb_e$ *setrgbcolor*

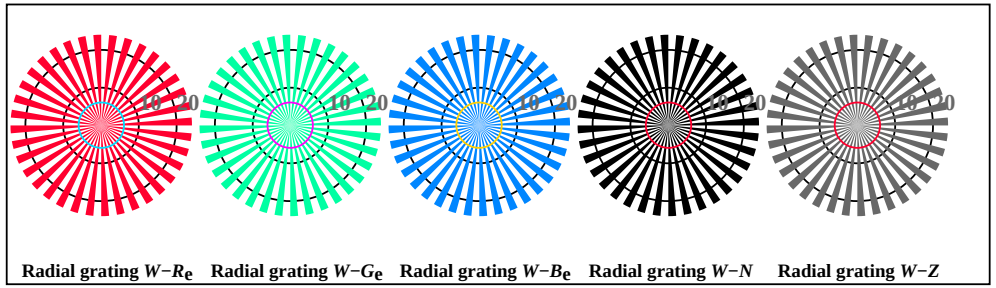

OE690−5, Picture D2W-130-3: Radial gratings $W-R_e$; $W-G_e$; $W-B_e$; $W-N$; *PS* operator $->rgb_e$ *setrgbcolor*

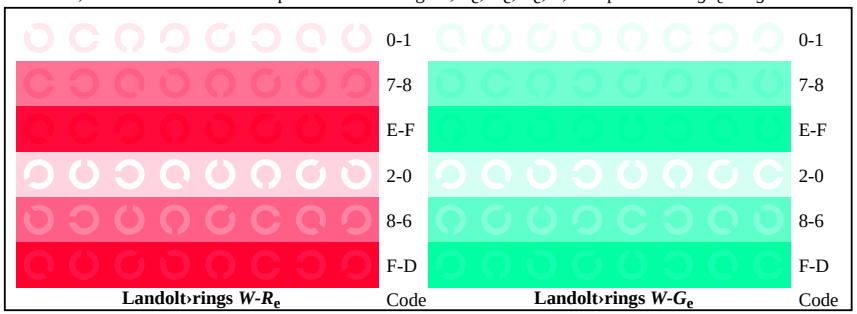

OE691−5, Picture D6W-130-3: Landolt-rings $W-R_e$; $W-G_e$; *PS* operator $->rgb_e$ *setrgbcolor*

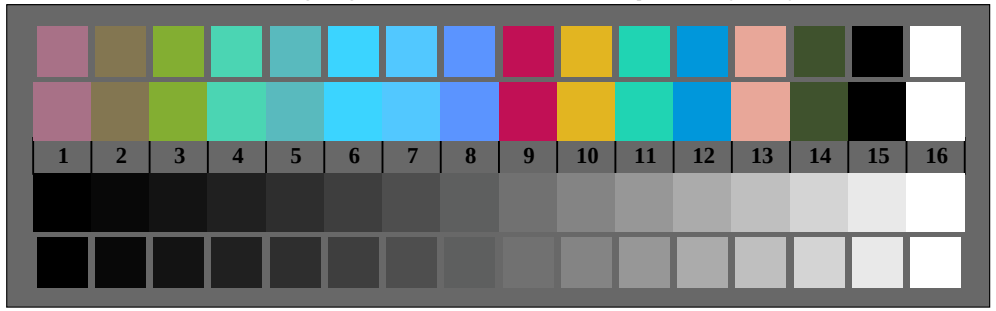

OE690−7, Picture D3W-130-3: 14 CIE-test colours and 2 + 16 grey steps; *PS* operator $->rgb_e$ *setrgbcolor*

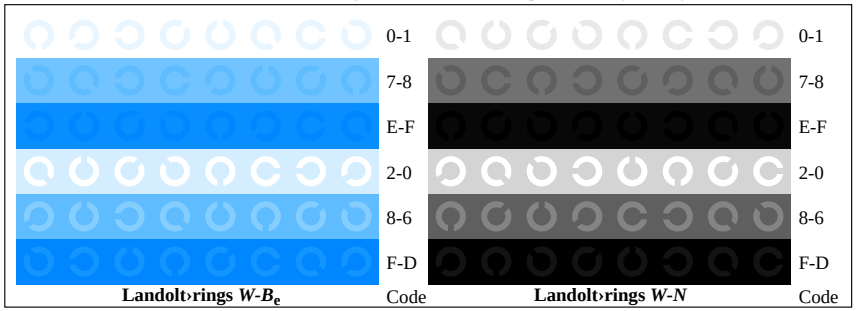

OE691−7, Picture D7W-L-130-3: Landolt-rings $W-B_e$; $W-N$; *PS* operator $->rgb_e$ *setrgbcolor*

See similar ISO test charts: http://www.ps.bam.de/24705TE, http://www.ps.bam.de/9241E
Technical information: http://www.ps.bam.de/33872E Version 2.1, io=1,1, CIELAB

TUB registration: 20110801-OE69/OE69L0NA.TXT /.PS TUB material: code=rha4ta
application for output of displays: monitor systems or data projector systems

OE69: Test chart 4 according to ISO 15775, TR 24705; 1MR, DEH input: *rgb* ($->rgb^*_{de}$) *setrgbcolor*
Radial gratings, 16 step colour scales, Landolt-rings output 130-0: g_P=1.0; g_N=1.29

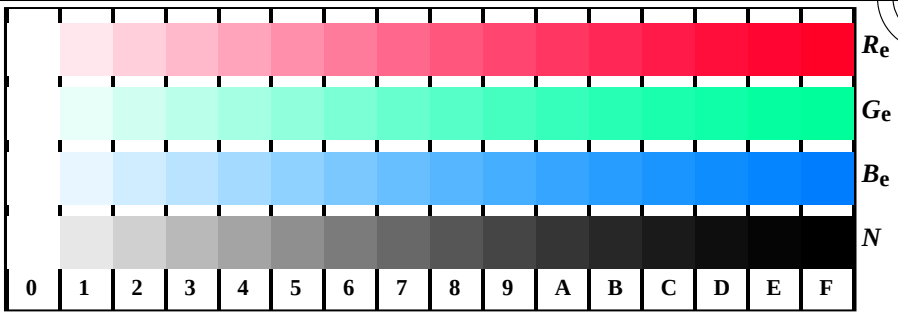

OE691−1, Picture D4W-L-130-4: 16 equidistant steps $W-R_e$; $W-G_e$; $W-B_e$; $W-N$; *PS*: $->rgb_e$ *setrgbcolor*

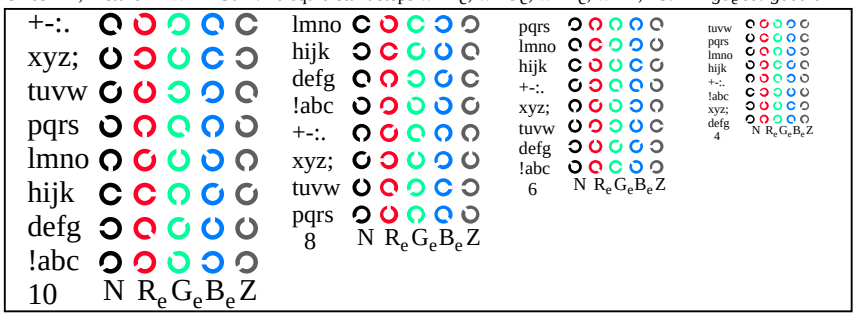

OE691−3, Picture D5W-130-4: Script and Landolt-rings N; R_e; G_e; B_e; Z; *PS* operator $->rgb_e$ *setrgbcolor*

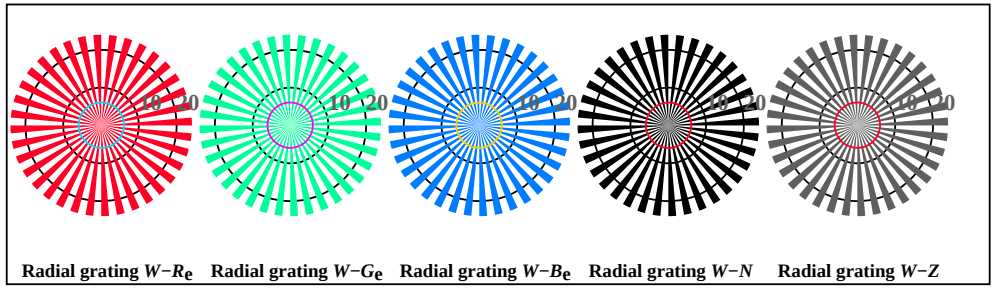

OE690−5, Picture D2W-130-4: Radial gratings $W-R_e$; $W-G_e$; $W-B_e$; $W-N$; *PS* operator $->rgb_e$ *setrgbcolor*

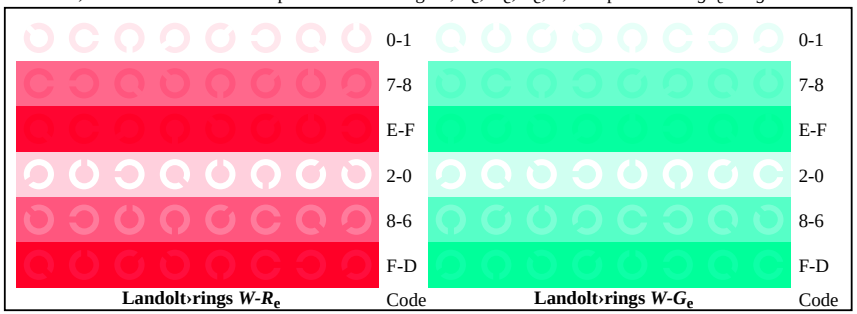

OE691−5, Picture D6W-130-4: Landolt-rings $W-R_e$; $W-G_e$; *PS* operator $->rgb_e$ *setrgbcolor*

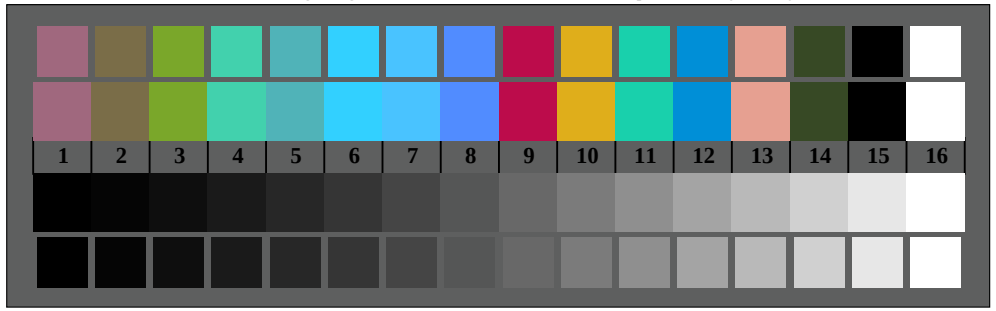

OE690−7, Picture D3W-130-4: 14 CIE-test colours and 2 + 16 grey steps; *PS* operator $->rgb_e$ *setrgbcolor*

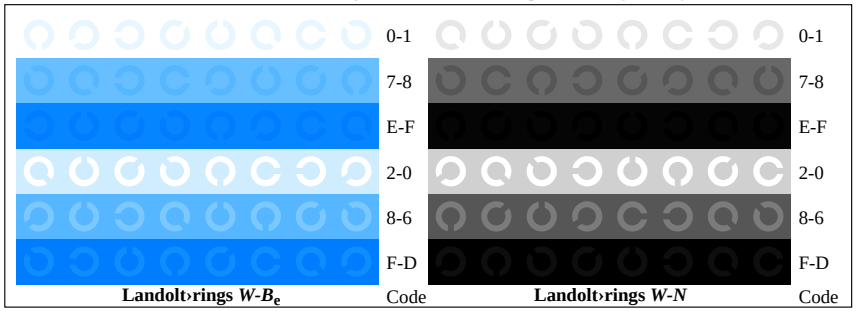

OE691−7, Picture D7W-L-130-4: Landolt-rings $W-B_e$; $W-N$; *PS* operator $->rgb_e$ *setrgbcolor*

See similar ISO test charts: http://www.ps.bam.de/24705TE, http://www.ps.bam.de/9241E
Technical information: http://www.ps.bam.de/33872E Version 2.1, io=1,1, CIELAB

TUB registration: 20110801-OE69/OE69L0NA.TXT /.PS
application for output of displays: monitor systems or data projector systems
TUB material: code=rha4ta

OE69: Test chart 4 according to ISO 15775, TR 24705; 1MR, DEH input: *rgb* $(->rgb^*_{de})$ *setrgbcolor*
Radial gratings, 16 step colour scales, Landolt-rings output 130-0: g_P=1.0; g_N=1.42

See similar ISO test charts: http://www.ps.bam.de/24705TE, http://www.ps.bam.de/9241E
Technical information: http://www.ps.bam.de/33872E Version 2.1, io=1,1, CIELAB

TUB registration: 20110801-OE69/OE69L0NA.TXT /.PS
application for output of displays: monitor systems or data projector systems
TUB material: code=rha4ta

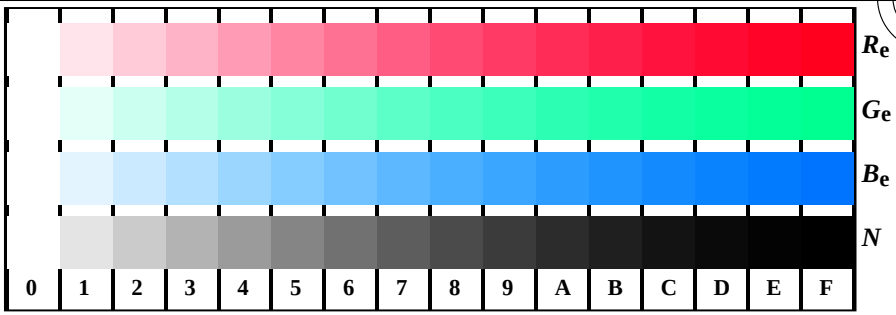

OE691−1, Picture D4W-L-130-5: 16 equidistant steps $W-R_e$; $W-G_e$; $W-B_e$; $W-N$; *PS: −>rgb*$_e$ *setrgbcolor*

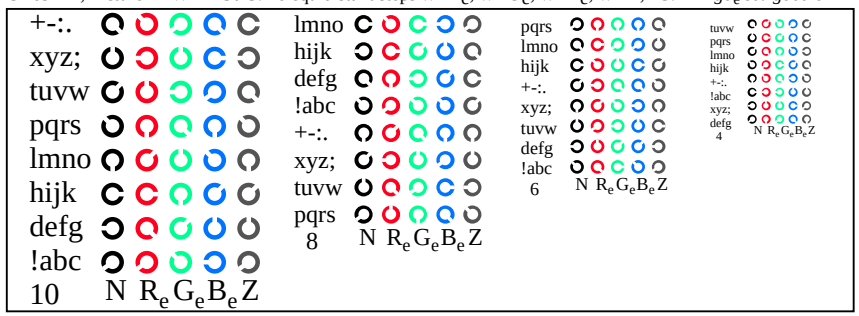

OE691−3, Picture D5W-L-130-5: Script and Landolt-rings N; R_e; G_e; B_e; Z; *PS* operator *−>rgb*$_e$ *setrgbcolor*

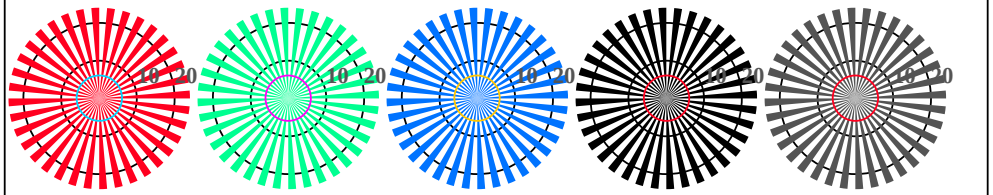

Radial grating $W-R_e$ **Radial grating $W-G_e$** **Radial grating $W-B_e$** **Radial grating $W-N$** **Radial grating $W-Z$**

OE690−5, Picture D2W-130-5: Radial gratings $W-R_e$; $W-G_e$; $W-B_e$; $W-N$; *PS* operator *−>rgb*$_e$ *setrgbcolor*

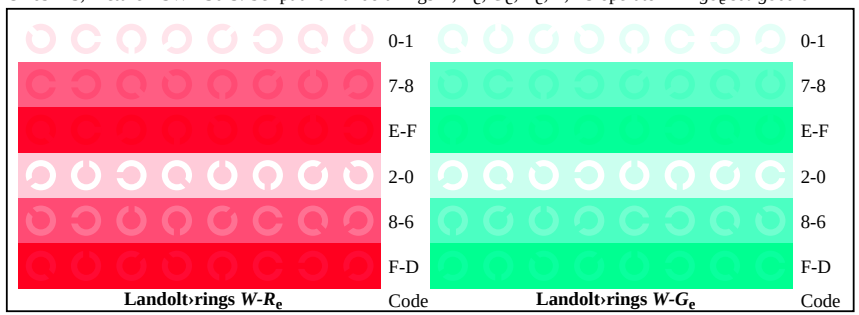

Landolt›rings $W-R_e$ **Landolt›rings $W-G_e$**

OE691−5, Picture D6W-L-130-5: Landolt-rings $W-R_e$; $W-G_e$; *PS* operator *−>rgb*$_e$ *setrgbcolor*

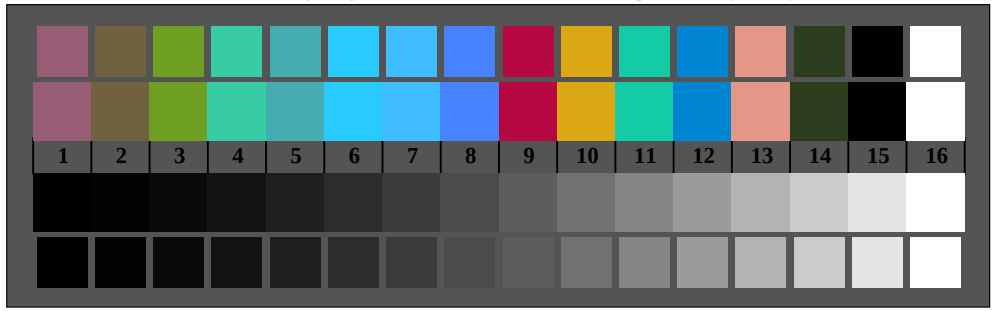

OE690−7, Picture D3W-130-5: 14 CIE-test colours and 2 + 16 grey steps; *PS* operator *−>rgb*$_e$ *setrgbcolor*

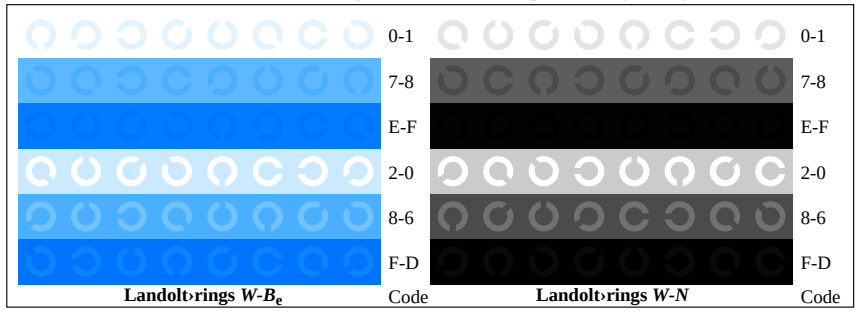

Landolt›rings $W-B_e$ **Landolt›rings $W-N$**

OE691−7, Picture D7W-L-130-5: Landolt-rings $W-B_e$; $W-N$; *PS* operator *−>rgb*$_e$ *setrgbcolor*

See similar ISO test charts: http://www.ps.bam.de/24705TE, http://www.ps.bam.de/9241E
Technical information: http://www.ps.bam.de/33872E Version 2.1, io=1,1, CIELAB

TUB registration: 20110801-OE69/OE69L0NA.TXT /.PS
application for output of displays: monitor systems or data projector systems
TUB material: code=rha4ta

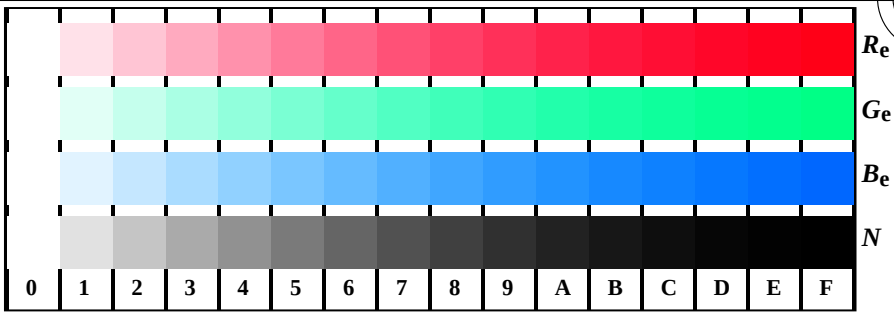

OE691−1, Picture D4W-L-130-6: 16 equidistant steps $W-R_e$; $W-G_e$; $W-B_e$; $W-N$; *PS*: $->rgb_e$ *setrgbcolor*

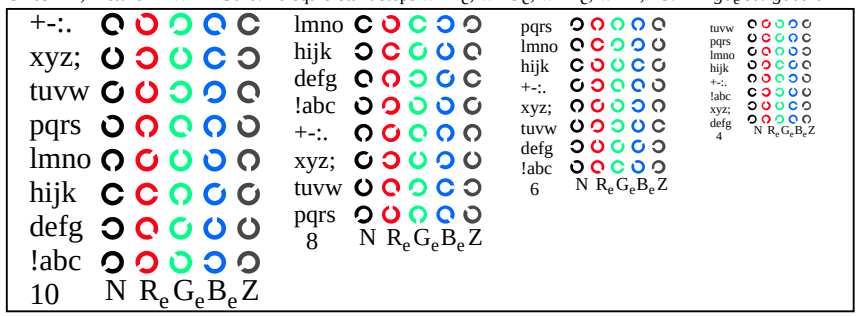

OE691−3, Picture D5W-L-130-6: Script and Landolt-rings N; R_e; G_e; B_e; Z; *PS* operator $->rgb_e$ *setrgbcolor*

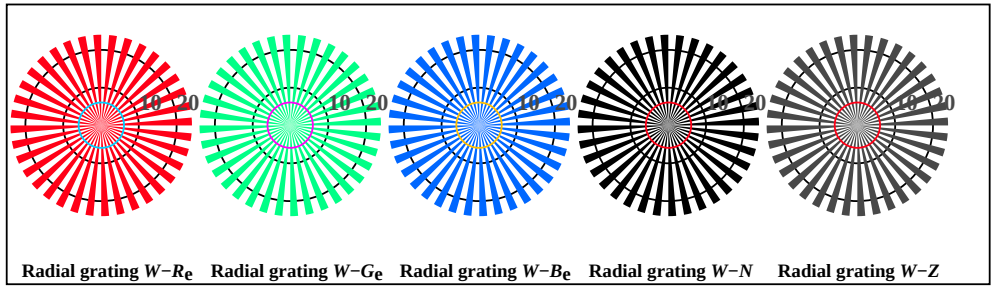

OE690−5, Picture D2W-L-130-6: Radial gratings $W-R_e$; $W-G_e$; $W-B_e$; $W-N$; *PS* operator $->rgb_e$ *setrgbcolor*

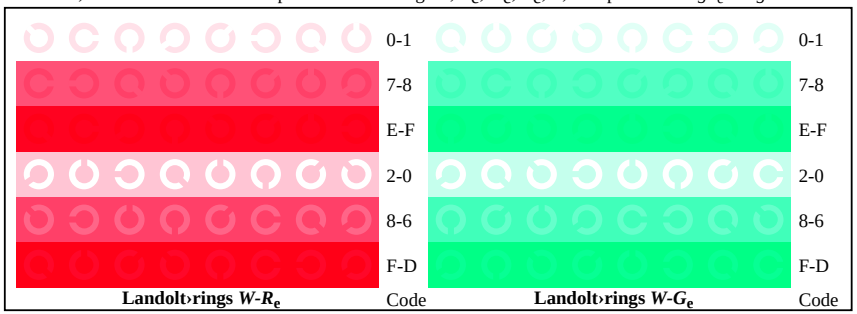

OE691−5, Picture D6W-L-130-6: Landolt-rings $W-R_e$; $W-G_e$; *PS* operator $->rgb_e$ *setrgbcolor*

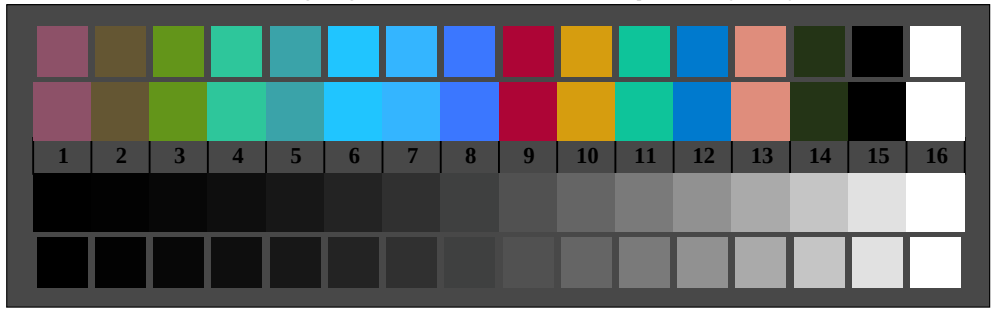

OE690−7, Picture D3W-L-130-6: 14 CIE-test colours and 2 + 16 grey steps; *PS* operator $->rgb_e$ *setrgbcolor*

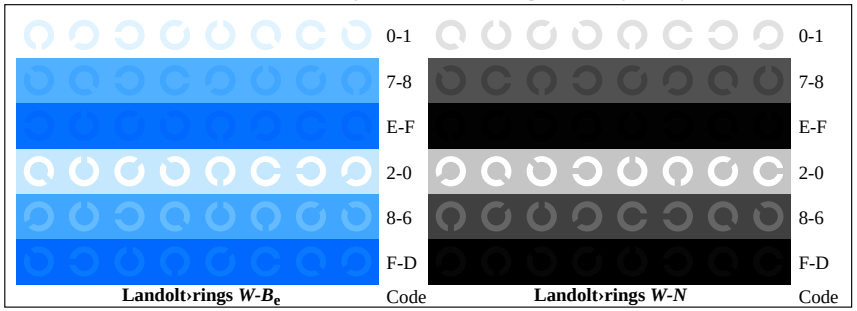

OE691−7, Picture D7W-L-130-6: Landolt-rings $W-B_e$; $W-N$; *PS* operator $->rgb_e$ *setrgbcolor*

OE69: Test chart 4 according to ISO 15775, TR 24705; 1MR, DEH input: *rgb* $(->rgb^*_{de})$ *setrgbcolor*
Radial gratings, 16 step colour scales, Landolt-rings output 130-0: g_P=1.0; g_N=1.81

See similar ISO test charts: http://www.ps.bam.de/24705TE, http://www.ps.bam.de/9241E
Technical information: http://www.ps.bam.de/33872E Version 2.1, io=1,1, CIELAB

TUB registration: 20110801-OE69/OE69L0NA.TXT /.PS
application for output of displays: monitor systems or data projector systems
TUB material: code=rha4ta

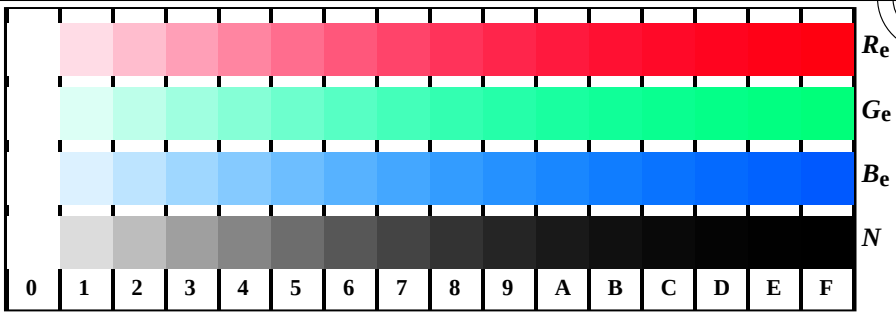

OE691−1, Picture D4W-L-130-7: 16 equidistant steps $W-R_e$; $W-G_e$; $W-B_e$; $W-N$; *PS*: $->rgb_e$ *setrgbcolor*

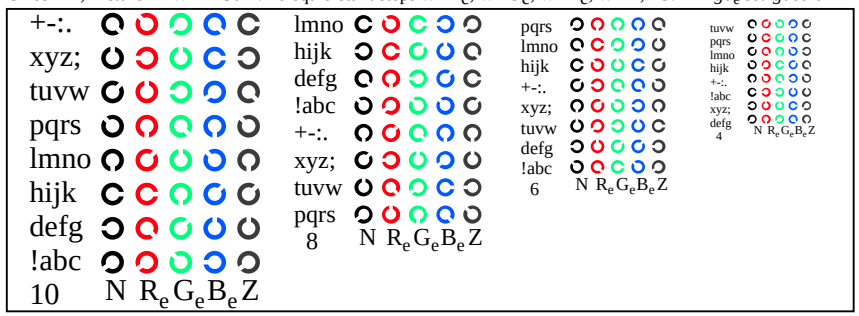

OE691−3, Picture D5W-130-7: Script and Landolt-rings N; R_e; G_e; B_e; Z; *PS* operator $->rgb_e$ *setrgbcolor*

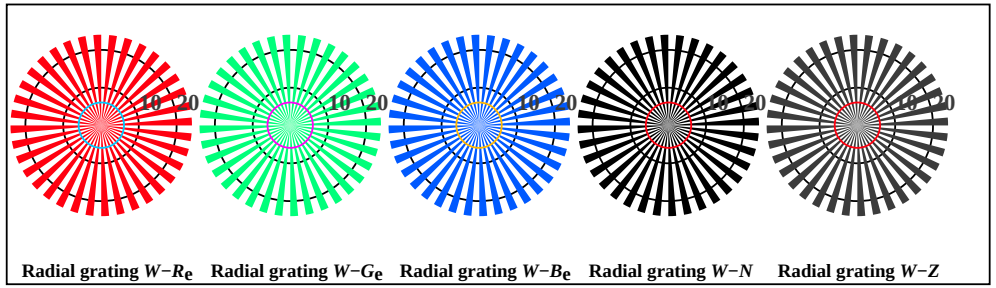

OE690−5, Picture D2W-130-7: Radial gratings $W-R_e$; $W-G_e$; $W-B_e$; $W-N$; *PS* operator $->rgb_e$ *setrgbcolor*

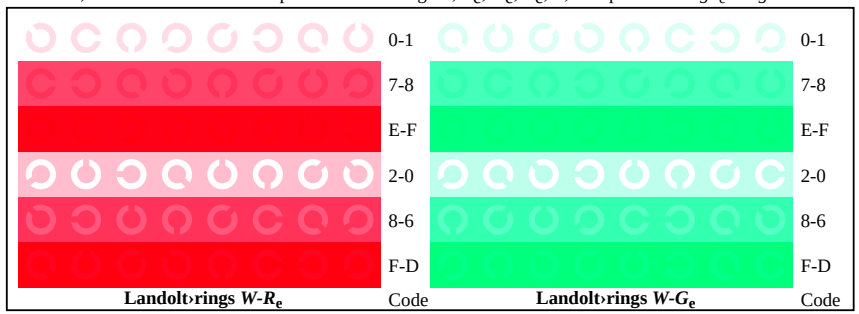

OE691−5, Picture D6W-130-7: Landolt-rings $W-R_e$; $W-G_e$; *PS* operator $->rgb_e$ *setrgbcolor*

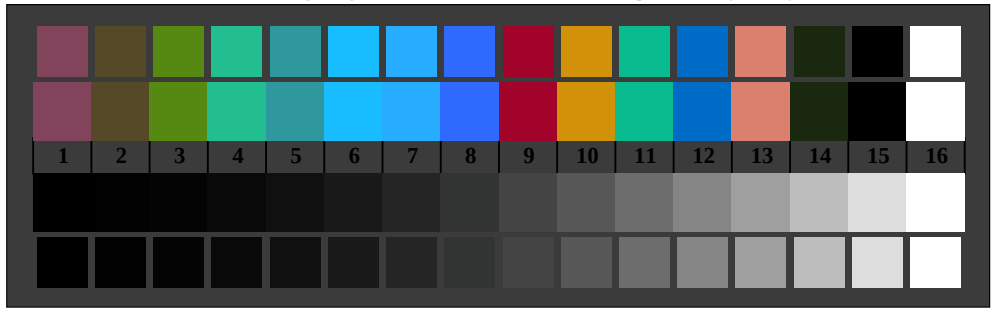

OE690−7, Picture D3W-130-7: 14 CIE-test colours and 2 + 16 grey steps; *PS* operator $->rgb_e$ *setrgbcolor*

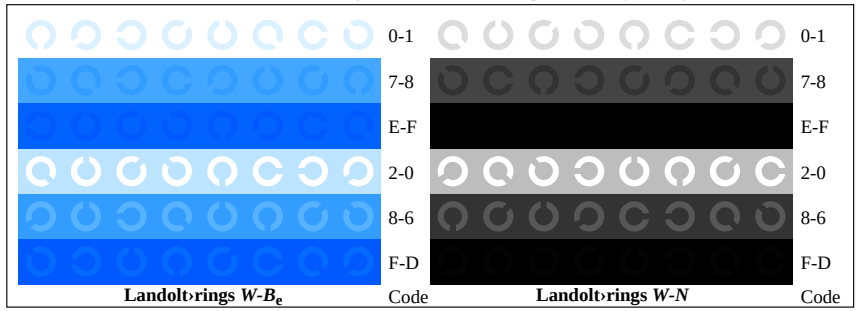

OE691−7, Picture D7W-L-130-7: Landolt-rings $W-B_e$; $W-N$; *PS* operator $->rgb_e$ *setrgbcolor*

OE69: Test chart 4 according to ISO 15775, TR 24705; 1MR, DEH input: *rgb* $(->rgb^*_{de})$ *setrgbcolor*
Radial gratings, 16 step colour scales, Landolt-rings output 130-0: g_P=1.0; g_N=2.1