See original or copy: http://web.me.com/klaus.richter/LE75/LE75L0NA.TXT /.PS
Technical information: http://www.ps.bam.de or http://130.149.60.45/~farbmetrik

TUB registration: 20110301-LE75/LE75L0NA.TXT /.PS
application for measurement of printer or monitor systems

TUB material: code=rha4ta

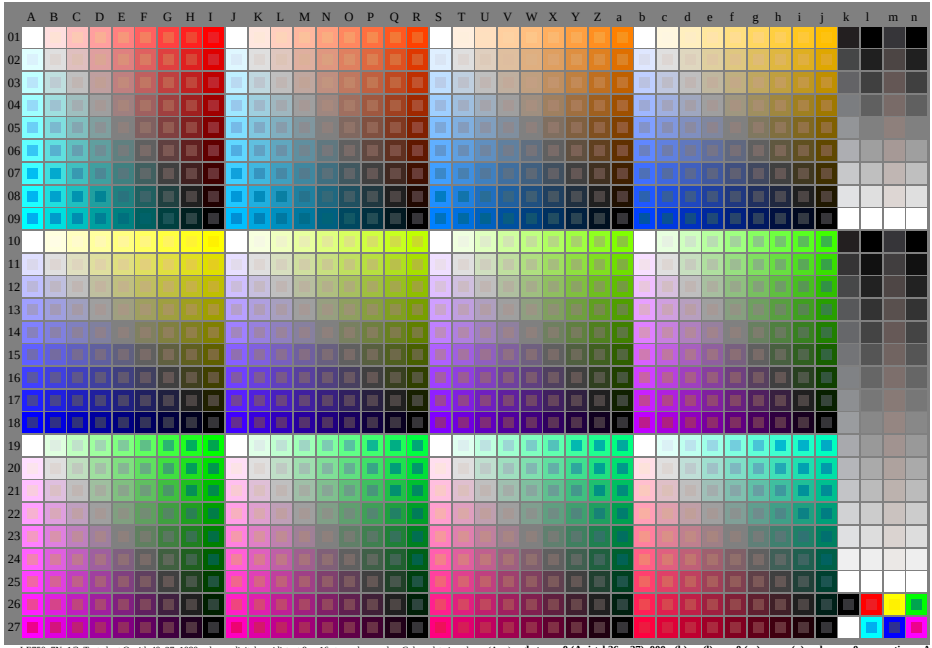

LE750−7N, 1/3, Test chart O with 40x27=1080 colours; digital equidistant 9 or 16 step colour scales; Colour data in column (A−n): **rgb + cmy0 (A_j + k26_n27), 000n (k), w (l), nnn0 (m), www (n), colorm = 0, separation = A**

TUB-test chart LE75; Colorimetric system O, Page 1/1
40x27=1080 colours for Measurement: *rgb/000n/w/nnn0/www*

input: *rgb/000n/w/nnn0/www*
output: no change compared to input