See original or copy: http://web.me.com/klaus.richter/JE37/JE37L0FP.PDF /.PS
Technical information: http://www.ps.bam.de V 2.1, io=1,, Cx=0; cf1=1.00; nt=0.18; nx=1.0

TUB registration: 20100101-JE37/JE37L0FP.PDF /.PS
application for evaluation and measurement of printer or monitor systems, Yr=2.5, XYZ
TUB material: code=rha4ta

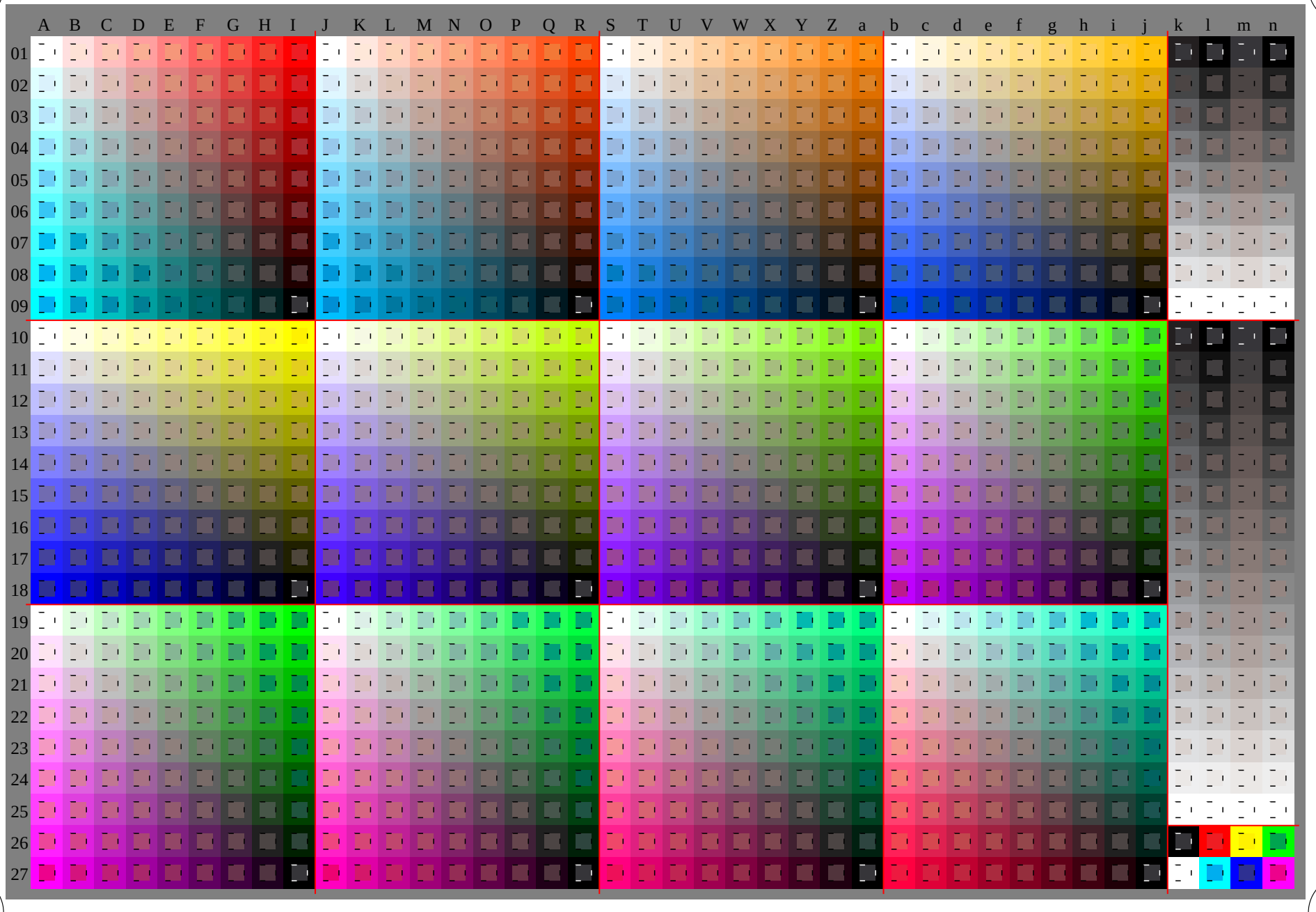

TUB-test chart JE37; Relative Device Colour System O
D65: 1080 standard colours, separations and 23 data tables

input: *000n / w / nnn0 / www set...*
output: no change compared to input

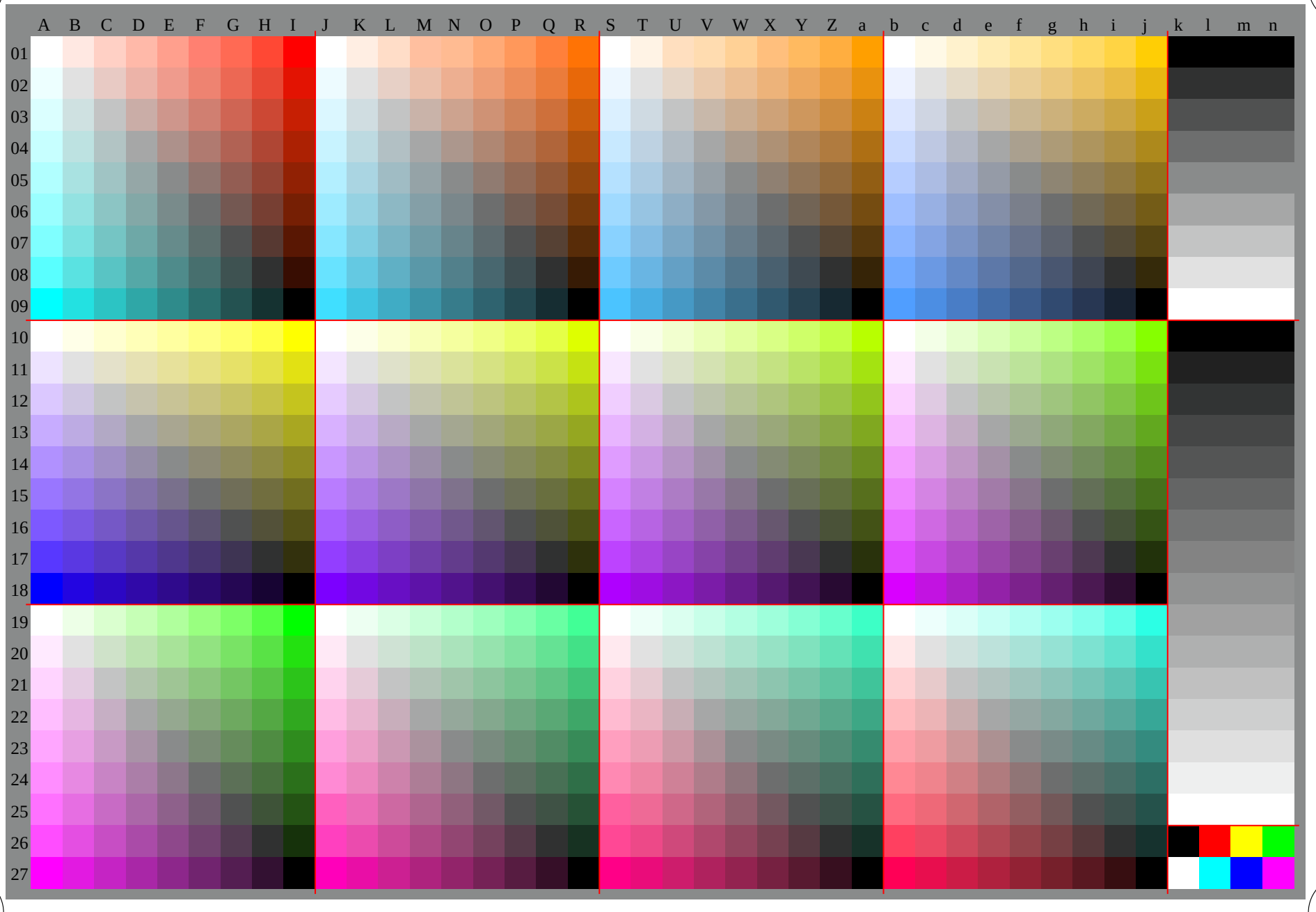

See original or copy: http://web.me.com/klaus.richter/JE37/JE37L0FP.PDF /.PS
Technical information: http://www.ps.bam.de V 2.1, io=1,, Cx=0; cf1=1.00; nt=0.18; nx=1.0

TUB registration: 20100101-JE37/JE37L0FP.PDF /.PS
application for evaluation and measurement of printer or monitor systems, Yr=2.5, XYZ

TUB material: code=rha4ta

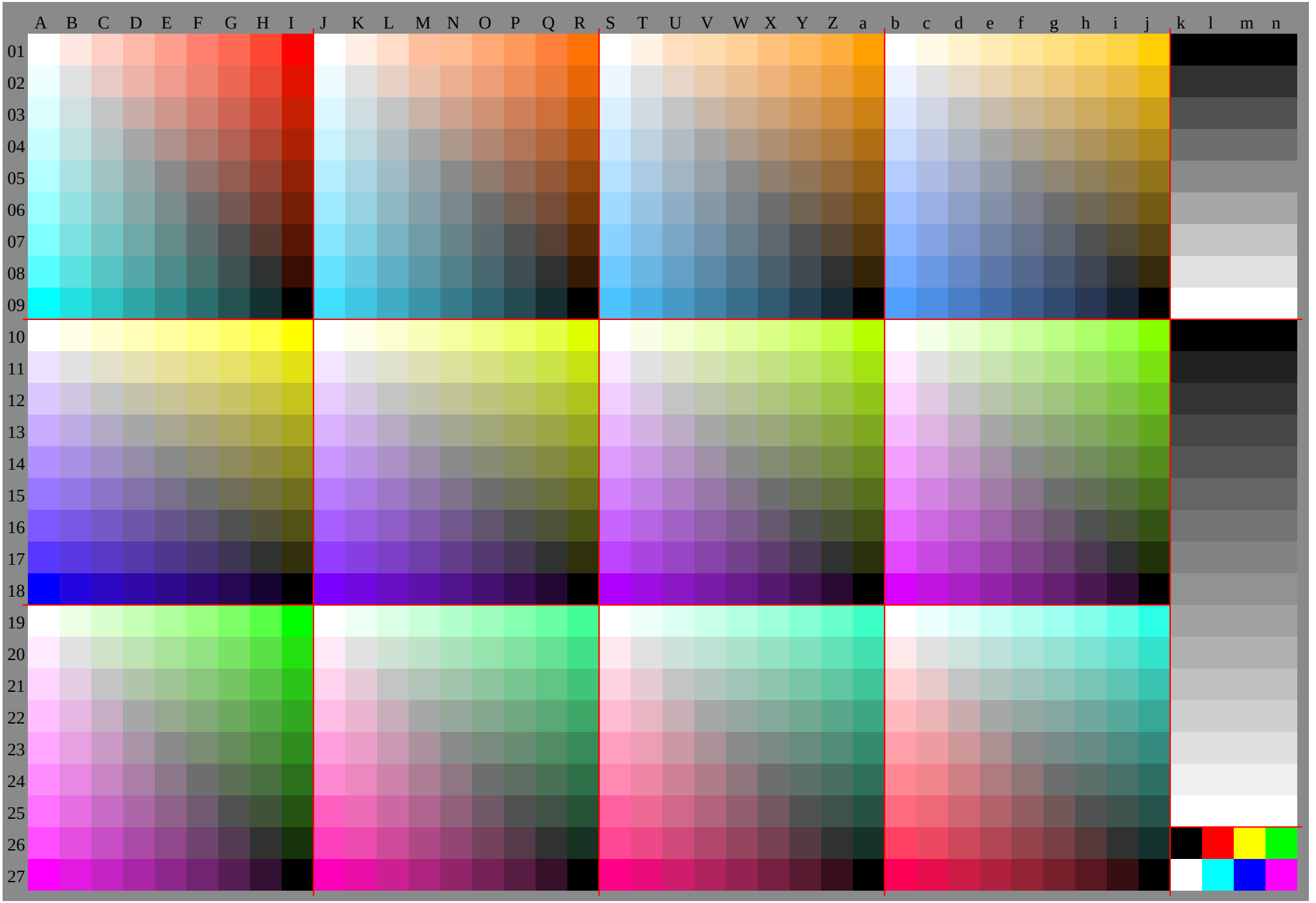
A B C D E F G H I J K L M N O P Q R S T U V W X Y Z a b c d e f g h i j k l m n
01 02 03 04 05 06 07 08 09 10 11 12 13 14 15 16 17 18 19 20 21 22 23 24 25 26 27

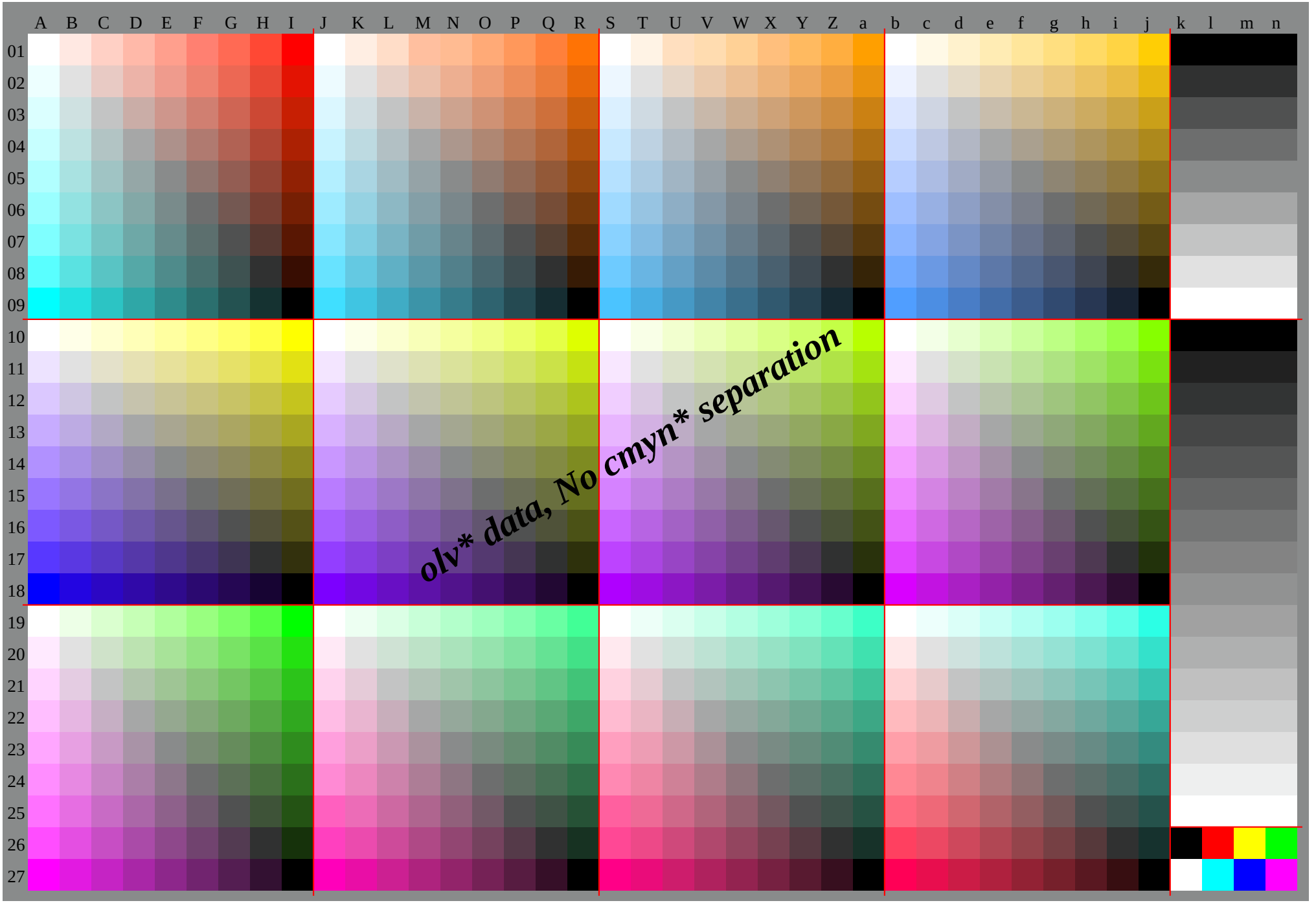
A B C D E F G H I J K L M N O P Q R S T U V W X Y Z a b c d e f g h i j k l m n
01 02 03 04 05 06 07 08 09 10 11 12 13 14 15 16 17 18 19 20 21 22 23 24 25 26 27
olv* data, No cmyn* separation

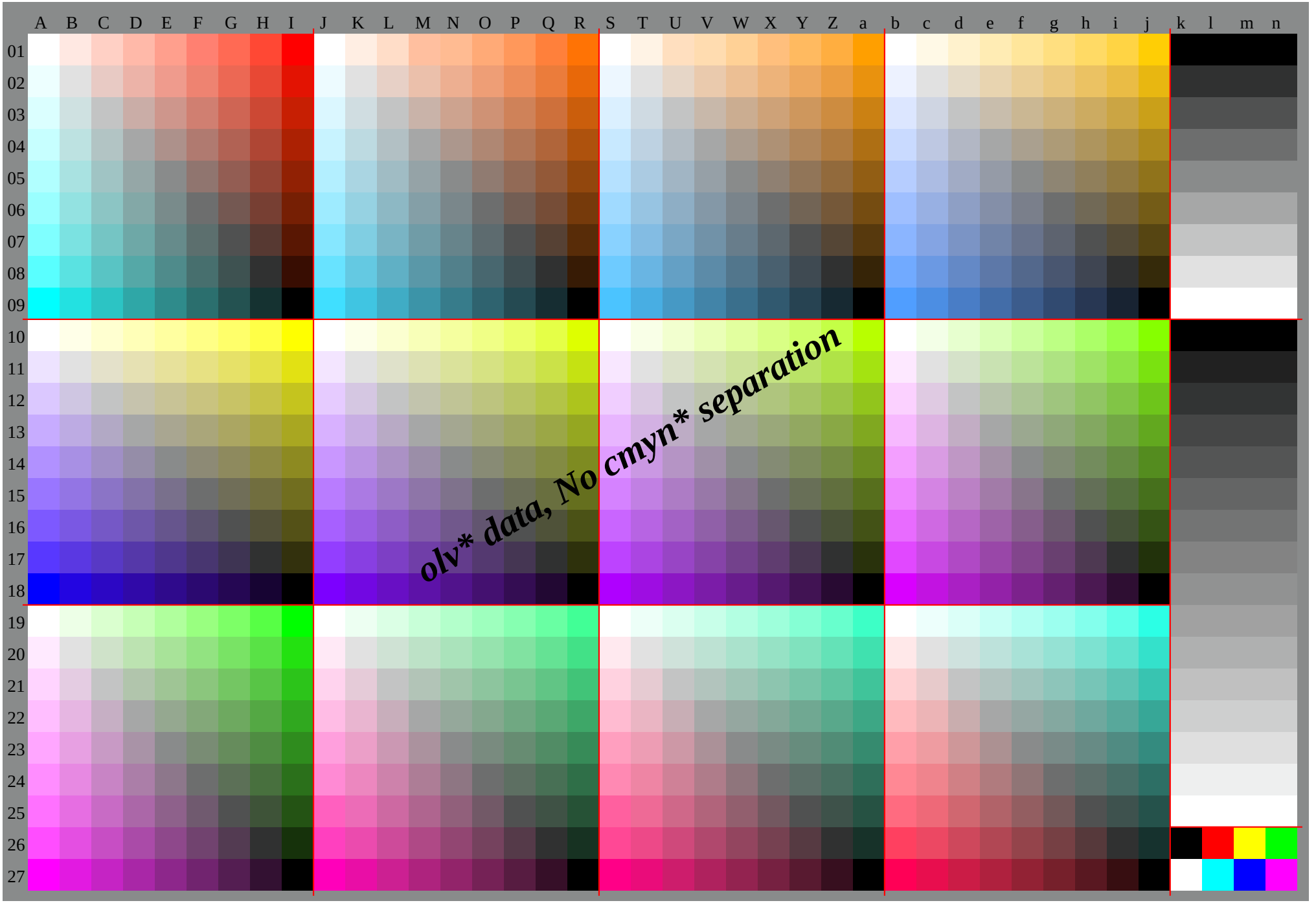
A B C D E F G H I J K L M N O P Q R S T U V W X Y Z a b c d e f g h i j k l m n
01 02 03 04 05 06 07 08 09 10 11 12 13 14 15 16 17 18 19 20 21 22 23 24 25 26 27
olv* data, No cmyn* separation

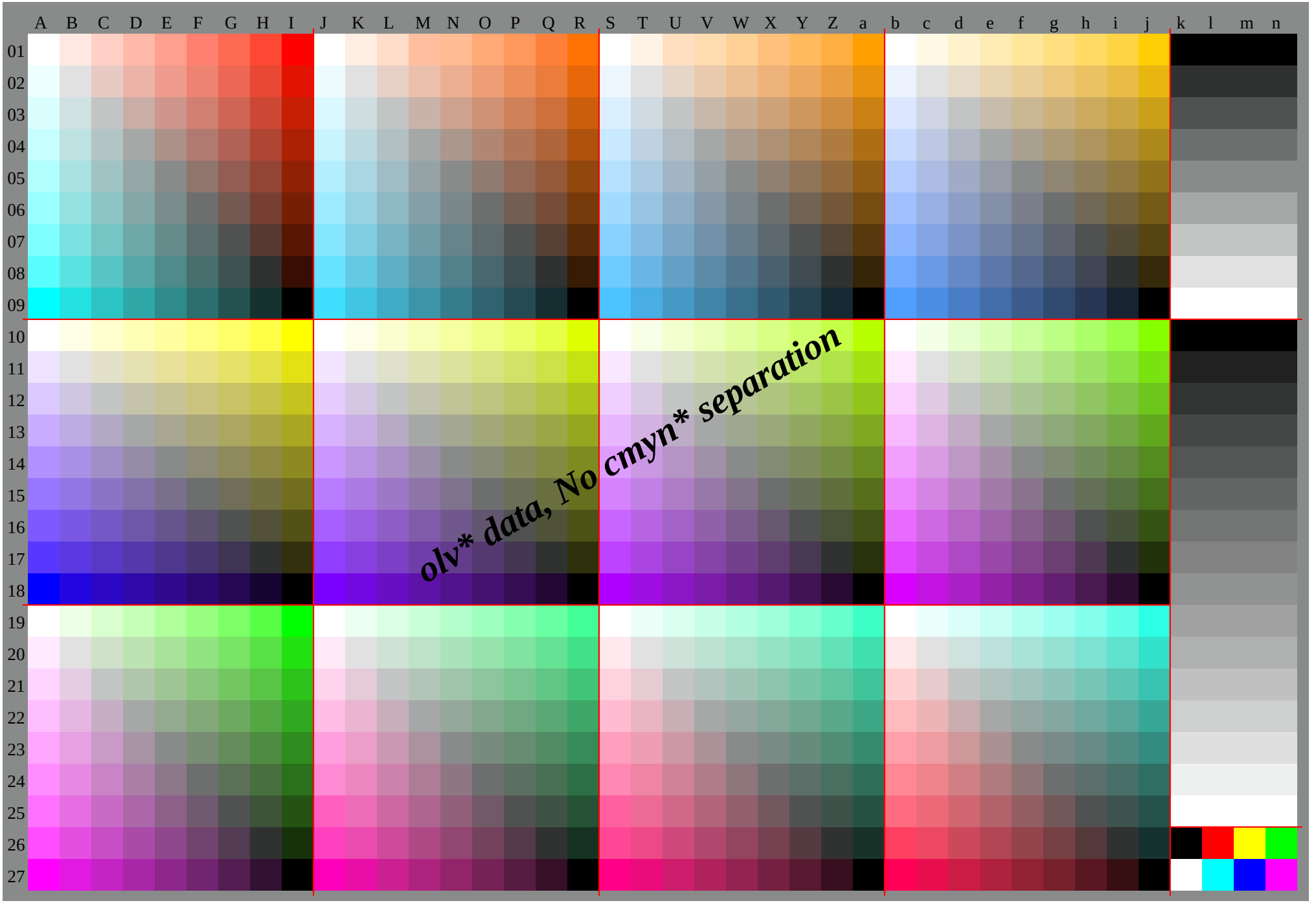
A B C D E F G H I J K L M N O P Q R S T U V W X Y Z a b c d e f g h i j k l m n
01 02 03 04 05 06 07 08 09 10 11 12 13 14 15 16 17 18 19 20 21 22 23 24 25 26 27
olv* data, No cmyn* separation

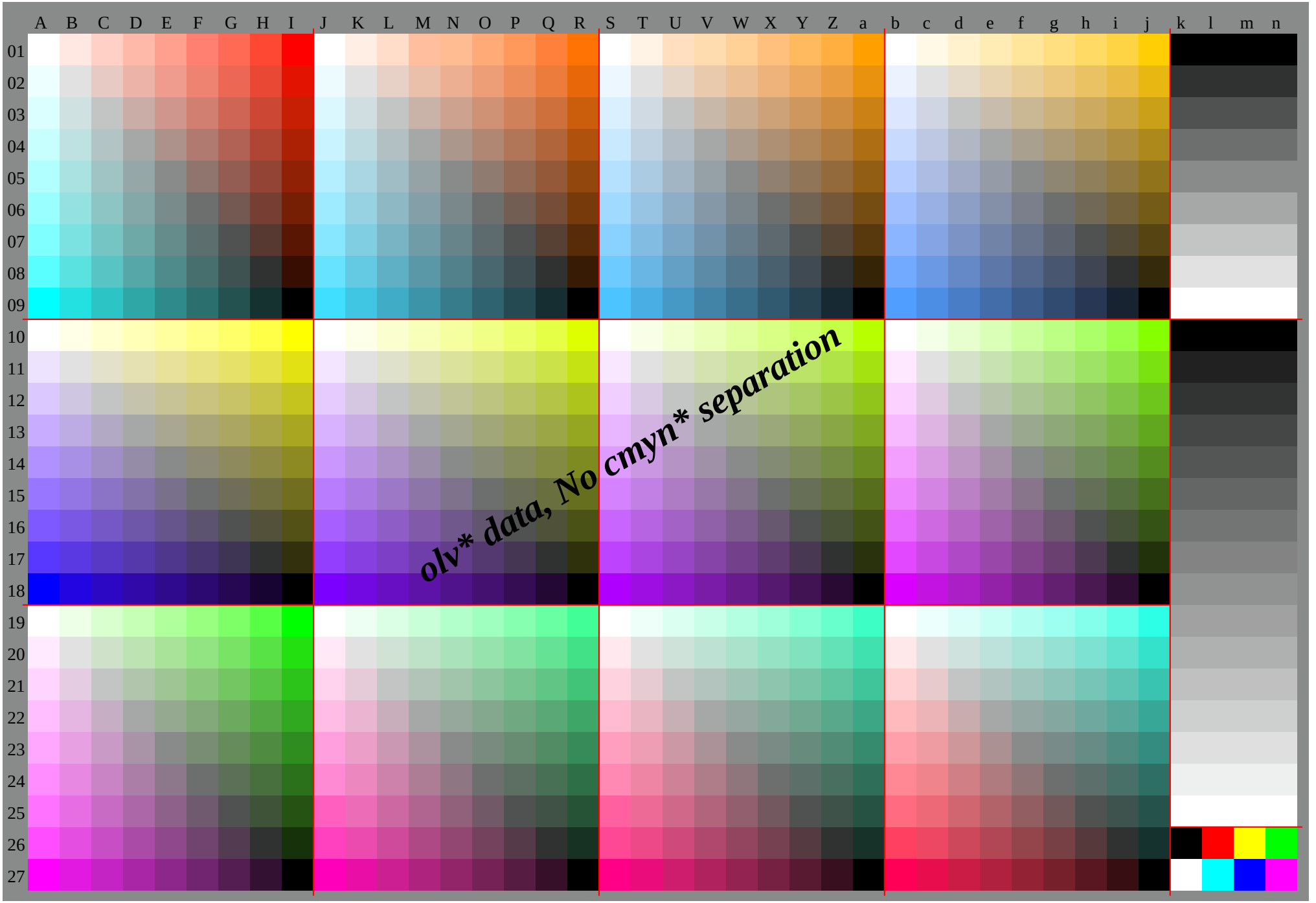
A B C D E F G H I J K L M N O P Q R S T U V W X Y Z a b c d e f g h i j k l m n
01 02 03 04 05 06 07 08 09 10 11 12 13 14 15 16 17 18 19 20 21 22 23 24 25 26 27
olv* data, No cmyn* separation

	A	B	C	D	E	F	G	H	I	J	K	L	M	N	O	P	Q	R	S	T	U	V	W	X	Y	Z	a	b	c	d	e	f	g	h	i	j	k	***lab*olv****
01	1.0	1.0	1.0	1.0	1.0	1.0	1.0	1.0	1.0	1.0	1.0	1.0	1.0	1.0	1.0	1.0	1.0	1.0	1.0	1.0	1.0	1.0	1.0	1.0	1.0	1.0	1.0	1.0	1.0	1.0	1.0	1.0	1.0	1.0	1.0	1.0	0.0	0.0	0.0	0.0
	1.0	0.880	0.750	0.630	0.5	0.380	0.250	0.130	0.0	1.0	0.910	0.810	0.720	0.620	0.530	0.440	0.340	0.250	1.0	0.940	0.870	0.810	0.750	0.690	0.620	0.560	0.5	1.0	0.970	0.940	0.910	0.870	0.840	0.810	0.780	0.750	0.0	0.0	0.0	0.0
	1.0	0.880	0.750	0.630	0.5	0.380	0.250	0.130	0.0	1.0	0.880	0.750	0.630	0.5	0.380	0.250	0.130	0.0	1.0	0.880	0.750	0.630	0.5	0.380	0.250	0.130	0.0	1.0	0.880	0.750	0.630	0.5	0.380	0.250	0.130	0.0	0.0	0.0	0.0	0.0
02	0.880	0.880	0.880	0.880	0.880	0.880	0.880	0.880	0.880	0.880	0.880	0.880	0.880	0.880	0.880	0.880	0.880	0.880	0.880	0.880	0.880	0.880	0.880	0.880	0.880	0.880	0.880	0.880	0.880	0.880	0.880	0.880	0.880	0.880	0.880	0.880	0.130	0.130	0.130	0.13
	1.0	0.880	0.750	0.630	0.5	0.380	0.250	0.130	0.0	0.970	0.880	0.780	0.690	0.590	0.5	0.410	0.310	0.220	0.940	0.880	0.810	0.750	0.690	0.620	0.560	0.5	0.440	0.910	0.880	0.840	0.810	0.780	0.750	0.720	0.690	0.660	0.130	0.130	0.130	0.13
	1.0	0.880	0.750	0.630	0.5	0.380	0.250	0.130	0.0	1.0	0.880	0.750	0.630	0.5	0.380	0.250	0.130	0.0	1.0	0.880	0.750	0.630	0.5	0.380	0.250	0.130	0.0	1.0	0.880	0.750	0.630	0.5	0.380	0.250	0.130	0.0	0.130	0.130	0.130	0.13
03	0.750	0.750	0.750	0.750	0.750	0.750	0.750	0.750	0.750	0.750	0.750	0.750	0.750	0.750	0.750	0.750	0.750	0.750	0.750	0.750	0.750	0.750	0.750	0.750	0.750	0.750	0.750	0.750	0.750	0.750	0.750	0.750	0.750	0.750	0.750	0.750	0.250	0.250	0.250	0.25
	1.0	0.870	0.750	0.630	0.5	0.380	0.250	0.130	0.0	0.940	0.840	0.750	0.660	0.560	0.470	0.370	0.280	0.190	0.870	0.810	0.750	0.690	0.620	0.560	0.5	0.440	0.370	0.810	0.780	0.750	0.720	0.690	0.660	0.620	0.590	0.560	0.250	0.250	0.250	0.25
	1.0	0.880	0.750	0.630	0.5	0.380	0.250	0.130	0.0	1.0	0.880	0.750	0.630	0.5	0.380	0.250	0.130	0.0	1.0	0.880	0.750	0.630	0.5	0.380	0.250	0.130	0.0	1.0	0.880	0.750	0.630	0.5	0.380	0.250	0.130	0.0	0.250	0.250	0.250	0.25
04	0.630	0.630	0.630	0.630	0.630	0.630	0.630	0.630	0.630	0.630	0.630	0.630	0.630	0.630	0.630	0.630	0.630	0.630	0.630	0.630	0.630	0.630	0.630	0.630	0.630	0.630	0.630	0.630	0.630	0.630	0.630	0.630	0.630	0.630	0.630	0.630	0.380	0.380	0.380	0.38
	1.0	0.870	0.750	0.630	0.5	0.380	0.250	0.130	0.0	0.910	0.810	0.720	0.630	0.530	0.440	0.340	0.250	0.160	0.810	0.750	0.690	0.630	0.560	0.5	0.440	0.370	0.310	0.720	0.690	0.660	0.630	0.590	0.560	0.530	0.5	0.470	0.380	0.380	0.380	0.38
	1.0	0.880	0.750	0.630	0.5	0.380	0.250	0.130	0.0	1.0	0.880	0.750	0.630	0.5	0.380	0.250	0.130	0.0	1.0	0.880	0.750	0.630	0.5	0.380	0.250	0.130	0.0	1.0	0.880	0.750	0.630	0.5	0.380	0.250	0.130	0.0	0.380	0.380	0.380	0.38
05	0.5	0.5	0.5	0.5	0.5	0.5	0.5	0.5	0.5	0.5	0.5	0.5	0.5	0.5	0.5	0.5	0.5	0.5	0.5	0.5	0.5	0.5	0.5	0.5	0.5	0.5	0.5	0.5	0.5	0.5	0.5	0.5	0.5	0.5	0.5	0.5	0.5	0.5	0.5	0.5
	1.0	0.870	0.750	0.620	0.5	0.380	0.250	0.130	0.0	0.870	0.780	0.690	0.590	0.5	0.410	0.310	0.220	0.120	0.750	0.690	0.620	0.560	0.5	0.440	0.370	0.310	0.250	0.620	0.590	0.560	0.530	0.5	0.470	0.440	0.410	0.370	0.5	0.5	0.5	0.5
	1.0	0.880	0.750	0.630	0.5	0.380	0.250	0.130	0.0	1.0	0.880	0.750	0.630	0.5	0.380	0.250	0.130	0.0	1.0	0.880	0.750	0.630	0.5	0.380	0.250	0.130	0.0	1.0	0.880	0.750	0.630	0.5	0.380	0.250	0.130	0.0	0.5	0.5	0.5	0.5
06	0.380	0.380	0.380	0.380	0.380	0.380	0.380	0.380	0.380	0.380	0.380	0.380	0.380	0.380	0.380	0.380	0.380	0.380	0.380	0.380	0.380	0.380	0.380	0.380	0.380	0.380	0.380	0.380	0.380	0.380	0.380	0.380	0.380	0.380	0.380	0.380	0.630	0.630	0.630	0.63
	1.0	0.870	0.750	0.620	0.5	0.380	0.250	0.130	0.0	0.840	0.750	0.660	0.560	0.470	0.380	0.280	0.190	0.090	0.690	0.620	0.560	0.5	0.440	0.380	0.310	0.250	0.190	0.530	0.5	0.470	0.440	0.410	0.380	0.340	0.310	0.280	0.630	0.630	0.630	0.63
	1.0	0.880	0.750	0.630	0.5	0.380	0.250	0.130	0.0	1.0	0.880	0.750	0.630	0.5	0.380	0.250	0.130	0.0	1.0	0.880	0.750	0.630	0.5	0.380	0.250	0.130	0.0	1.0	0.880	0.750	0.630	0.5	0.380	0.250	0.130	0.0	0.630	0.630	0.630	0.63
07	0.250	0.250	0.250	0.250	0.250	0.250	0.250	0.250	0.250	0.250	0.250	0.250	0.250	0.250	0.250	0.250	0.250	0.250	0.250	0.250	0.250	0.250	0.250	0.250	0.250	0.250	0.250	0.250	0.250	0.250	0.250	0.250	0.250	0.250	0.250	0.250	0.750	0.750	0.750	0.75
	1.0	0.870	0.750	0.620	0.5	0.370	0.250	0.130	0.0	0.810	0.720	0.620	0.530	0.440	0.340	0.250	0.160	0.060	0.620	0.560	0.5	0.440	0.370	0.310	0.250	0.190	0.120	0.440	0.410	0.370	0.340	0.310	0.280	0.250	0.220	0.190	0.750	0.750	0.750	0.75
	1.0	0.880	0.750	0.630	0.5	0.380	0.250	0.130	0.0	1.0	0.880	0.750	0.630	0.5	0.380	0.250	0.130	0.0	1.0	0.880	0.750	0.630	0.5	0.380	0.250	0.130	0.0	1.0	0.880	0.750	0.630	0.5	0.380	0.250	0.130	0.0	0.750	0.750	0.750	0.75
08	0.130	0.130	0.130	0.130	0.130	0.130	0.130	0.130	0.130	0.130	0.130	0.130	0.130	0.130	0.130	0.130	0.130	0.130	0.130	0.130	0.130	0.130	0.130	0.130	0.130	0.130	0.130	0.130	0.130	0.130	0.130	0.130	0.130	0.130	0.130	0.130	0.880	0.880	0.880	0.88
	1.0	0.870	0.750	0.620	0.5	0.370	0.250	0.130	0.0	0.780	0.690	0.590	0.5	0.410	0.310	0.220	0.130	0.030	0.560	0.5	0.440	0.370	0.310	0.250	0.190	0.130	0.060	0.340	0.310	0.280	0.250	0.220	0.190	0.160	0.130	0.090	0.880	0.880	0.880	0.88
	1.0	0.880	0.750	0.630	0.5	0.380	0.250	0.130	0.0	1.0	0.880	0.750	0.630	0.5	0.380	0.250	0.130	0.0	1.0	0.880	0.750	0.630	0.5	0.380	0.250	0.130	0.0	1.0	0.880	0.750	0.630	0.5	0.380	0.250	0.130	0.0	0.880	0.880	0.880	0.88
09	0.0	0.0	0.0	0.0	0.0	0.0	0.0	0.0	0.0	0.0	0.0	0.0	0.0	0.0	0.0	0.0	0.0	0.0	0.0	0.0	0.0	0.0	0.0	0.0	0.0	0.0	0.0	0.0	0.0	0.0	0.0	0.0	0.0	0.0	0.0	0.0	1.0	1.0	1.0	1.0
	1.0	0.870	0.750	0.620	0.5	0.370	0.250	0.120	0.0	0.750	0.660	0.560	0.470	0.370	0.280	0.190	0.090	0.0	0.5	0.440	0.370	0.310	0.250	0.190	0.120	0.060	0.0	0.250	0.220	0.190	0.160	0.120	0.090	0.060	0.030	0.0	1.0	1.0	1.0	1.0
	1.0	0.880	0.750	0.630	0.5	0.380	0.250	0.130	0.0	1.0	0.880	0.750	0.630	0.5	0.380	0.250	0.130	0.0	1.0	0.880	0.750	0.630	0.5	0.380	0.250	0.130	0.0	1.0	0.880	0.750	0.630	0.5	0.380	0.250	0.130	0.0	1.0	1.0	1.0	1.0
10	1.0	1.0	1.0	1.0	1.0	1.0	1.0	1.0	1.0	1.0	0.970	0.940	0.910	0.870	0.840	0.810	0.780	0.750	1.0	0.940	0.870	0.810	0.750	0.690	0.620	0.560	0.5	1.0	0.910	0.810	0.720	0.620	0.530	0.440	0.340	0.250	0.0	0.0	0.0	0.0
	1.0	1.0	1.0	1.0	1.0	1.0	1.0	1.0	1.0	1.0	1.0	1.0	1.0	1.0	1.0	1.0	1.0	1.0	1.0	1.0	1.0	1.0	1.0	1.0	1.0	1.0	1.0	1.0	1.0	1.0	1.0	1.0	1.0	1.0	1.0	1.0	0.0	0.0	0.0	0.0
	1.0	0.880	0.750	0.630	0.5	0.380	0.250	0.130	0.0	1.0	0.880	0.750	0.630	0.5	0.380	0.250	0.130	0.0	1.0	0.880	0.750	0.630	0.5	0.380	0.250	0.130	0.0	1.0	0.880	0.750	0.630	0.5	0.380	0.250	0.130	0.0	0.0	0.0	0.0	0.0
11	0.880	0.880	0.870	0.870	0.870	0.870	0.870	0.870	0.870	0.910	0.880	0.840	0.810	0.780	0.750	0.720	0.690	0.660	0.940	0.880	0.810	0.750	0.690	0.620	0.560	0.5	0.440	0.970	0.880	0.780	0.690	0.590	0.5	0.410	0.310	0.220	0.070	0.070	0.070	0.07
	0.880	0.880	0.880	0.880	0.880	0.880	0.880	0.880	0.880	0.880	0.880	0.880	0.880	0.880	0.880	0.880	0.880	0.880	0.880	0.880	0.880	0.880	0.880	0.880	0.880	0.880	0.880	0.880	0.880	0.880	0.880	0.880	0.880	0.880	0.880	0.880	0.070	0.070	0.070	0.07
	1.0	0.880	0.750	0.630	0.5	0.380	0.250	0.130	0.0	1.0	0.880	0.750	0.630	0.5	0.380	0.250	0.130	0.0	1.0	0.880	0.750	0.630	0.5	0.380	0.250	0.130	0.0	1.0	0.880	0.750	0.630	0.5	0.380	0.250	0.130	0.0	0.070	0.070	0.070	0.07
12	0.750	0.750	0.750	0.750	0.750	0.750	0.750	0.750	0.750	0.810	0.780	0.750	0.720	0.690	0.660	0.620	0.590	0.560	0.870	0.810	0.750	0.690	0.620	0.560	0.5	0.440	0.370	0.940	0.840	0.750	0.660	0.560	0.470	0.370	0.280	0.190	0.130	0.130	0.130	0.13
	0.750	0.750	0.750	0.750	0.750	0.750	0.750	0.750	0.750	0.750	0.750	0.750	0.750	0.750	0.750	0.750	0.750	0.750	0.750	0.750	0.750	0.750	0.750	0.750	0.750	0.750	0.750	0.750	0.750	0.750	0.750	0.750	0.750	0.750	0.750	0.750	0.130	0.130	0.130	0.13
	1.0	0.880	0.750	0.630	0.5	0.380	0.250	0.130	0.0	1.0	0.880	0.750	0.630	0.5	0.380	0.250	0.130	0.0	1.0	0.880	0.750	0.630	0.5	0.380	0.250	0.130	0.0	1.0	0.880	0.750	0.630	0.5	0.380	0.250	0.130	0.0	0.130	0.130	0.130	0.13
13	0.630	0.630	0.630	0.630	0.620	0.620	0.620	0.620	0.620	0.720	0.690	0.660	0.630	0.590	0.560	0.530	0.5	0.470	0.810	0.750	0.690	0.630	0.560	0.5	0.440	0.370	0.310	0.910	0.810	0.720	0.630	0.530	0.440	0.340	0.250	0.160	0.2	0.2	0.2	0.2
	0.630	0.630	0.630	0.630	0.630	0.630	0.630	0.630	0.630	0.630	0.630	0.630	0.630	0.630	0.630	0.630	0.630	0.630	0.630	0.630	0.630	0.630	0.630	0.630	0.630	0.630	0.630	0.630	0.630	0.630	0.630	0.630	0.630	0.630	0.630	0.630	0.2	0.2	0.2	0.2
	1.0	0.880	0.750	0.630	0.5	0.380	0.250	0.130	0.0	1.0	0.880	0.750	0.630	0.5	0.380	0.250	0.130	0.0	1.0	0.880	0.750	0.630	0.5	0.380	0.250	0.130	0.0	1.0	0.880	0.750	0.630	0.5	0.380	0.250	0.130	0.0	0.2	0.2	0.2	0.2
14	0.5	0.5	0.5	0.5	0.5	0.5	0.5	0.5	0.5	0.620	0.590	0.560	0.530	0.5	0.470	0.440	0.410	0.370	0.750	0.690	0.620	0.560	0.5	0.440	0.370	0.310	0.250	0.870	0.780	0.690	0.590	0.5	0.410	0.310	0.220	0.120	0.270	0.270	0.270	0.27
	0.5	0.5	0.5	0.5	0.5	0.5	0.5	0.5	0.5	0.5	0.5	0.5	0.5	0.5	0.5	0.5	0.5	0.5	0.5	0.5	0.5	0.5	0.5	0.5	0.5	0.5	0.5	0.5	0.5	0.5	0.5	0.5	0.5	0.5	0.5	0.5	0.270	0.270	0.270	0.27
	1.0	0.880	0.750	0.630	0.5	0.380	0.250	0.130	0.0	1.0	0.880	0.750	0.630	0.5	0.380	0.250	0.130	0.0	1.0	0.880	0.750	0.630	0.5	0.380	0.250	0.130	0.0	1.0	0.880	0.750	0.630	0.5	0.380	0.250	0.130	0.0	0.270	0.270	0.270	0.27
15	0.380	0.380	0.380	0.380	0.380	0.380	0.370	0.370	0.370	0.530	0.5	0.470	0.440	0.410	0.380	0.340	0.310	0.280	0.690	0.620	0.560	0.5	0.440	0.380	0.310	0.250	0.190	0.840	0.750	0.660	0.560	0.470	0.380	0.280	0.190	0.090	0.330	0.330	0.330	0.33
	0.380	0.380	0.380	0.380	0.380	0.380	0.380	0.380	0.380	0.380	0.380	0.380	0.380	0.380	0.380	0.380	0.380	0.380	0.380	0.380	0.380	0.380	0.380	0.380	0.380	0.380	0.380	0.380	0.380	0.380	0.380	0.380	0.380	0.380	0.380	0.380	0.330	0.330	0.330	0.33
	1.0	0.880	0.750	0.630	0.5	0.380	0.250	0.130	0.0	1.0	0.880	0.750	0.630	0.5	0.380	0.250	0.130	0.0	1.0	0.880	0.750	0.630	0.5	0.380	0.250	0.130	0.0	1.0	0.880	0.750	0.630	0.5	0.380	0.250	0.130	0.0	0.330	0.330	0.330	0.33
16	0.250	0.250	0.250	0.250	0.250	0.250	0.250	0.250	0.250	0.440	0.410	0.370	0.340	0.310	0.280	0.250	0.220	0.190	0.620	0.560	0.5	0.440	0.370	0.310	0.250	0.190	0.120	0.810	0.720	0.620	0.530	0.440	0.340	0.250	0.160	0.060	0.4	0.4	0.4	0.4
	0.250	0.250	0.250	0.250	0.250	0.250	0.250	0.250	0.250	0.250	0.250	0.250	0.250	0.250	0.250	0.250	0.250	0.250	0.250	0.250	0.250	0.250	0.250	0.250	0.250	0.250	0.250	0.250	0.250	0.250	0.250	0.250	0.250	0.250	0.250	0.250	0.4	0.4	0.4	0.4
	1.0	0.880	0.750	0.630	0.5	0.380	0.250	0.130	0.0	1.0	0.880	0.750	0.630	0.5	0.380	0.250	0.130	0.0	1.0	0.880	0.750	0.630	0.5	0.380	0.250	0.130	0.0	1.0	0.880	0.750	0.630	0.5	0.380	0.250	0.130	0.0	0.4	0.4	0.4	0.4
17	0.130	0.130	0.130	0.130	0.130	0.130	0.130	0.130	0.120	0.340	0.310	0.280	0.250	0.220	0.190	0.160	0.130	0.090	0.560	0.5	0.440	0.370	0.310	0.250	0.190	0.130	0.060	0.780	0.690	0.590	0.5	0.410	0.310	0.220	0.130	0.030	0.470	0.470	0.470	0.47
	0.130	0.130	0.130	0.130	0.130	0.130	0.130	0.130	0.130	0.130	0.130	0.130	0.130	0.130	0.130	0.130	0.130	0.130	0.130	0.130	0.130	0.130	0.130	0.130	0.130	0.130	0.130	0.130	0.130	0.130	0.130	0.130	0.130	0.130	0.130	0.130	0.470	0.470	0.470	0.47
	1.0	0.880	0.750	0.630	0.5	0.380	0.250	0.130	0.0	1.0	0.880	0.750	0.630	0.5	0.380	0.250	0.130	0.0	1.0	0.880	0.750	0.630	0.5	0.380	0.250	0.130	0.0	1.0	0.880	0.750	0.630	0.5	0.380	0.250	0.130	0.0	0.470	0.470	0.470	0.47
18	0.0	0.0	0.0	0.0	0.0	0.0	0.0	0.0	0.0	0.250	0.220	0.190	0.160	0.120	0.090	0.060	0.030	0.0	0.5	0.440	0.370	0.310	0.250	0.190	0.120	0.060	0.0	0.750	0.660	0.560	0.470	0.370	0.280	0.190	0.090	0.0	0.530	0.530	0.530	0.53
	0.0	0.0	0.0	0.0	0.0	0.0	0.0	0.0	0.0	0.0	0.0	0.0	0.0	0.0	0.0	0.0	0.0	0.0	0.0	0.0	0.0	0.0	0.0	0.0	0.0	0.0	0.0	0.0	0.0	0.0	0.0	0.0	0.0	0.0	0.0	0.0	0.530	0.530	0.530	0.53
	1.0	0.880	0.750	0.630	0.5	0.380	0.250	0.130	0.0	1.0	0.880	0.750	0.630	0.5	0.380	0.250	0.130	0.0	1.0	0.880	0.750	0.630	0.5	0.380	0.250	0.130	0.0	1.0	0.880	0.750	0.630	0.5	0.380	0.250	0.130	0.0	0.530	0.530	0.530	0.53
19	1.0	0.880	0.750	0.630	0.5	0.380	0.250	0.130	0.0	1.0	0.880	0.750	0.630	0.5	0.380	0.250	0.130	0.0	1.0	0.880	0.750	0.630	0.5	0.380	0.250	0.130	0.0	1.0	0.880	0.750	0.630	0.5	0.380	0.250	0.130	0.0	0.6	0.6	0.6	0.6
	1.0	1.0	1.0	1.0	1.0	1.0	1.0	1.0	1.0	1.0	1.0	1.0	1.0	1.0	1.0	1.0	1.0	1.0	1.0	1.0	1.0	1.0	1.0	1.0	1.0	1.0	1.0	1.0	1.0	1.0	1.0	1.0	1.0	1.0	1.0	1.0	0.6	0.6	0.6	0.6
	1.0	0.880	0.750	0.630	0.5	0.380	0.250	0.130	0.0	1.0	0.910	0.810	0.720	0.620	0.530	0.440	0.340	0.250	1.0	0.940	0.870	0.810	0.750	0.690	0.620	0.560	0.5	1.0	0.970	0.940	0.910	0.870	0.840	0.810	0.780	0.750	0.6	0.6	0.6	0.6
20	1.0	0.880	0.750	0.630	0.5	0.380	0.250	0.130	0.0	1.0	0.880	0.750	0.630	0.5	0.380	0.250	0.130	0.0	1.0	0.880	0.750	0.630	0.5	0.380	0.250	0.130	0.0	1.0	0.880	0.750	0.630	0.5	0.380	0.250	0.130	0.0	0.670	0.670	0.670	0.67
	0.880	0.880	0.880	0.880	0.880	0.880	0.880	0.880	0.880	0.880	0.880	0.880	0.880	0.880	0.880	0.880	0.880	0.880	0.880	0.880	0.880	0.880	0.880	0.880	0.880	0.880	0.880	0.880	0.880	0.880	0.880	0.880	0.880	0.880	0.880	0.880	0.670	0.670	0.670	0.67
	1.0	0.880	0.750	0.630	0.5	0.380	0.250	0.130	0.0	0.970	0.880	0.780	0.690	0.590	0.5	0.410	0.310	0.220	0.940	0.880	0.810	0.750	0.690	0.620	0.560	0.5	0.440	0.910	0.880	0.840	0.810	0.780	0.750	0.720	0.690	0.660	0.670	0.670	0.670	0.67
21	1.0	0.870	0.750	0.630	0.5	0.380	0.250	0.130	0.0	1.0	0.880	0.750	0.630	0.5	0.380	0.250	0.130	0.0	1.0	0.880	0.750	0.630	0.5	0.380	0.250	0.130	0.0	1.0	0.880	0.750	0.630	0.5	0.380	0.250	0.130	0.0	0.730	0.730	0.730	0.73
	0.750	0.750	0.750	0.750	0.750	0.750	0.750	0.750	0.750	0.750	0.750	0.750	0.750	0.750	0.750	0.750	0.750	0.750	0.750	0.750	0.750	0.750	0.750	0.750	0.750	0.750	0.750	0.750	0.750	0.750	0.750	0.750	0.750	0.750	0.750	0.750	0.730	0.730	0.730	0.73
	1.0	0.880	0.750	0.630	0.5	0.380	0.250	0.130	0.0	0.940	0.840	0.750	0.660	0.560	0.470	0.370	0.280	0.190	0.870	0.810	0.750	0.690	0.620	0.560	0.5	0.440	0.370	0.810	0.780	0.750	0.720	0.690	0.660	0.620	0.590	0.560	0.730	0.730	0.730	0.73
22	1.0	0.870	0.750	0.630	0.5	0.380	0.250	0.130	0.0	1.0	0.880	0.750	0.630	0.5	0.380	0.250	0.130	0.0	1.0	0.880	0.750	0.630	0.5	0.380	0.250	0.130	0.0	1.0	0.880	0.750	0.630	0.5	0.380	0.250	0.130	0.0	0.8	0.8	0.8	0.8
	0.630	0.630	0.630	0.630	0.630	0.630	0.630	0.630	0.630	0.630	0.630	0.630	0.630	0.630	0.630	0.630	0.630	0.630	0.630	0.630	0.630	0.630	0.630	0.630	0.630	0.630	0.630	0.630	0.630	0.630	0.630	0.630	0.630

	A	B	C	D	E	F	G	H	I	J	K	L	M	N	O	P	Q	R	S	T	U	V	W	X	Y	Z	a	b	c	d	e	f	g	h	i	j	k	***lab*rgb****
01	1.0	1.0	1.0	1.0	1.0	1.0	1.0	1.0	1.0	1.0	1.0	1.0	1.0	1.0	1.0	1.0	1.0	1.0	1.0	1.0	1.0	1.0	1.0	1.0	1.0	1.0	1.0	1.0	1.0	1.0	1.0	1.0	1.0	1.0	1.0	1.0	0.0	0.0	0.0	0.0
	1.0	0.89	0.79	0.68	0.57	0.46	0.36	0.25	0.14	1.0	0.92	0.85	0.77	0.7	0.62	0.55	0.47	0.4	1.0	0.96	0.91	0.87	0.83	0.78	0.74	0.7	0.65	1.0	0.99	0.98	0.97	0.95	0.94	0.93	0.92	0.91	0.0	0.0	0.0	0.0
	1.0	0.88	0.75	0.63	0.5	0.38	0.25	0.13	0.0	1.0	0.88	0.75	0.63	0.5	0.38	0.25	0.13	0.0	1.0	0.88	0.75	0.63	0.5	0.38	0.25	0.13	0.0	1.0	0.88	0.75	0.63	0.5	0.38	0.25	0.13	0.0	0.0	0.0	0.0	0.0
02	0.88	0.88	0.88	0.88	0.88	0.88	0.88	0.88	0.88	0.88	0.88	0.88	0.88	0.88	0.88	0.88	0.88	0.88	0.88	0.88	0.88	0.88	0.88	0.88	0.88	0.88	0.88	0.89	0.88	0.88	0.88	0.88	0.88	0.88	0.88	0.88	0.13	0.13	0.13	0.13
	1.0	0.88	0.77	0.66	0.55	0.45	0.34	0.23	0.12	0.99	0.88	0.8	0.72	0.65	0.57	0.5	0.42	0.35	0.92	0.88	0.83	0.79	0.74	0.7	0.66	0.61	0.57	0.88	0.88	0.86	0.85	0.84	0.83	0.82	0.81	0.79	0.13	0.13	0.13	0.13
	0.95	0.88	0.75	0.63	0.5	0.38	0.25	0.13	0.0	1.0	0.88	0.75	0.63	0.5	0.38	0.25	0.13	0.0	1.0	0.88	0.75	0.63	0.5	0.38	0.25	0.13	0.0	1.0	0.88	0.75	0.63	0.5	0.38	0.25	0.13	0.0	0.13	0.13	0.13	0.13
03	0.75	0.75	0.75	0.75	0.75	0.75	0.75	0.75	0.75	0.75	0.75	0.75	0.75	0.75	0.75	0.75	0.75	0.75	0.75	0.75	0.75	0.75	0.75	0.75	0.75	0.77	0.76	0.75	0.75	0.75	0.75	0.75	0.75	0.75	0.75	0.75	0.25	0.25	0.25	0.25
	1.0	0.88	0.75	0.64	0.54	0.43	0.32	0.21	0.11	0.97	0.86	0.75	0.67	0.6	0.52	0.45	0.37	0.3	0.85	0.8	0.75	0.71	0.66	0.62	0.58	0.53	0.49	0.75	0.75	0.75	0.74	0.73	0.72	0.7	0.69	0.68	0.25	0.25	0.25	0.25
	0.91	0.83	0.75	0.63	0.5	0.38	0.25	0.13	0.0	1.0	0.88	0.75	0.63	0.5	0.38	0.25	0.13	0.0	1.0	0.88	0.75	0.63	0.5	0.38	0.25	0.13	0.0	1.0	0.88	0.75	0.63	0.5	0.38	0.25	0.13	0.0	0.25	0.25	0.25	0.25
04	0.63	0.63	0.63	0.63	0.63	0.63	0.63	0.63	0.63	0.63	0.63	0.63	0.63	0.63	0.63	0.63	0.63	0.63	0.63	0.63	0.63	0.63	0.63	0.63	0.63	0.63	0.63	0.66	0.65	0.64	0.63	0.63	0.63	0.63	0.63	0.63	0.38	0.38	0.38	0.38
	1.0	0.88	0.75	0.63	0.52	0.41	0.3	0.2	0.09	0.96	0.85	0.74	0.63	0.55	0.47	0.4	0.32	0.25	0.77	0.72	0.67	0.63	0.58	0.54	0.49	0.45	0.41	0.63	0.63	0.63	0.63	0.61	0.6	0.59	0.58	0.57	0.38	0.38	0.38	0.38
	0.86	0.78	0.7	0.63	0.5	0.38	0.25	0.13	0.0	1.0	0.88	0.75	0.63	0.5	0.38	0.25	0.13	0.0	1.0	0.88	0.75	0.63	0.5	0.38	0.25	0.13	0.0	1.0	0.88	0.75	0.63	0.5	0.38	0.25	0.13	0.0	0.38	0.38	0.38	0.38
05	0.5	0.5	0.5	0.5	0.5	0.5	0.5	0.5	0.5	0.5	0.5	0.5	0.5	0.5	0.5	0.5	0.5	0.5	0.5	0.5	0.5	0.5	0.5	0.5	0.5	0.5	0.5	0.55	0.54	0.52	0.51	0.5	0.5	0.5	0.5	0.5	0.5	0.5	0.5	0.5
	1.0	0.88	0.75	0.63	0.5	0.39	0.29	0.18	0.07	0.94	0.83	0.72	0.61	0.5	0.42	0.35	0.27	0.2	0.69	0.65	0.6	0.55	0.5	0.46	0.41	0.37	0.33	0.5	0.5	0.5	0.5	0.5	0.49	0.48	0.47	0.45	0.5	0.5	0.5	0.5
	0.81	0.73	0.66	0.58	0.5	0.38	0.25	0.13	0.0	1.0	0.88	0.75	0.63	0.5	0.38	0.25	0.13	0.0	1.0	0.88	0.75	0.63	0.5	0.38	0.25	0.13	0.0	1.0	0.88	0.75	0.63	0.5	0.38	0.25	0.13	0.0	0.5	0.5	0.5	0.5
06	0.38	0.38	0.38	0.38	0.38	0.38	0.38	0.38	0.38	0.38	0.38	0.38	0.38	0.38	0.38	0.38	0.38	0.38	0.38	0.38	0.38	0.38	0.38	0.38	0.38	0.38	0.38	0.44	0.42	0.41	0.4	0.39	0.38	0.38	0.38	0.38	0.63	0.63	0.63	0.63
	1.0	0.88	0.75	0.63	0.5	0.38	0.27	0.16	0.05	0.93	0.82	0.71	0.6	0.49	0.38	0.3	0.22	0.15	0.62	0.57	0.52	0.47	0.42	0.38	0.33	0.29	0.24	0.38	0.38	0.38	0.38	0.38	0.38	0.36	0.35	0.34	0.63	0.63	0.63	0.63
	0.77	0.69	0.61	0.53	0.45	0.38	0.25	0.13	0.0	1.0	0.88	0.75	0.63	0.5	0.38	0.25	0.13	0.0	1.0	0.88	0.75	0.63	0.5	0.38	0.25	0.13	0.0	1.0	0.88	0.75	0.63	0.5	0.38	0.25	0.13	0.0	0.63	0.63	0.63	0.63
07	0.25	0.25	0.25	0.25	0.25	0.25	0.25	0.25	0.25	0.25	0.25	0.25	0.25	0.25	0.25	0.25	0.25	0.25	0.25	0.25	0.25	0.25	0.25	0.25	0.25	0.25	0.25	0.32	0.31	0.3	0.29	0.27	0.26	0.25	0.25	0.25	0.75	0.75	0.75	0.75
	1.0	0.88	0.75	0.63	0.5	0.38	0.25	0.14	0.04	0.91	0.8	0.69	0.58	0.47	0.36	0.25	0.17	0.1	0.54	0.49	0.44	0.4	0.35	0.3	0.25	0.21	0.16	0.25	0.25	0.25	0.25	0.25	0.25	0.25	0.24	0.23	0.75	0.75	0.75	0.75
	0.72	0.64	0.56	0.48	0.41	0.33	0.25	0.13	0.0	1.0	0.88	0.75	0.63	0.5	0.38	0.25	0.13	0.0	1.0	0.88	0.75	0.63	0.5	0.38	0.25	0.13	0.0	1.0	0.88	0.75	0.63	0.5	0.38	0.25	0.13	0.0	0.75	0.75	0.75	0.75
08	0.13	0.13	0.13	0.13	0.13	0.13	0.13	0.13	0.13	0.13	0.13	0.13	0.13	0.13	0.13	0.13	0.13	0.13	0.13	0.13	0.13	0.13	0.13	0.13	0.13	0.13	0.13	0.21	0.2	0.19	0.17	0.16	0.15	0.14	0.13	0.13	0.88	0.88	0.88	0.88
	1.0	0.88	0.75	0.63	0.5	0.38	0.25	0.13	0.02	0.9	0.79	0.68	0.57	0.46	0.35	0.24	0.13	0.05	0.47	0.42	0.37	0.32	0.27	0.22	0.17	0.13	0.08	0.13	0.13	0.13	0.13	0.13	0.13	0.13	0.13	0.11	0.88	0.88	0.88	0.88
	0.67	0.59	0.52	0.44	0.36	0.28	0.2	0.13	0.0	1.0	0.88	0.75	0.63	0.5	0.38	0.25	0.13	0.0	1.0	0.88	0.75	0.63	0.5	0.38	0.25	0.13	0.0	1.0	0.88	0.75	0.63	0.5	0.38	0.25	0.13	0.0	0.88	0.88	0.88	0.88
09	0.0	0.0	0.0	0.0	0.0	0.0	0.0	0.0	0.0	0.0	0.0	0.0	0.0	0.0	0.0	0.0	0.0	0.0	0.0	0.0	0.0	0.0	0.0	0.0	0.0	0.0	0.0	0.1	0.09	0.07	0.06	0.05	0.04	0.02	0.01	0.0	1.0	1.0	1.0	1.0
	1.0	0.88	0.75	0.63	0.5	0.38	0.25	0.13	0.0	0.88	0.77	0.66	0.55	0.44	0.33	0.22	0.11	0.0	0.39	0.34	0.29	0.24	0.19	0.15	0.1	0.05	0.0	0.0	0.0	0.0	0.0	0.0	0.0	0.0	0.0	0.0	1.0	1.0	1.0	1.0
	0.63	0.55	0.47	0.39	0.31	0.23	0.16	0.08	0.0	1.0	0.88	0.75	0.63	0.5	0.38	0.25	0.13	0.0	1.0	0.88	0.75	0.63	0.5	0.38	0.25	0.13	0.0	1.0	0.88	0.75	0.63	0.5	0.38	0.25	0.13	0.0	1.0	1.0	1.0	1.0
10	1.0	0.98	0.96	0.94	0.92	0.9	0.88	0.86	0.84	1.0	0.97	0.93	0.9	0.86	0.83	0.79	0.76	0.72	1.0	0.95	0.9	0.85	0.8	0.75	0.7	0.65	0.6	1.0	0.94	0.87	0.81	0.74	0.68	0.61	0.55	0.48	0.0	0.0	0.0	0.0
	1.0	1.0	1.0	1.0	1.0	1.0	1.0	1.0	1.0	1.0	1.0	1.0	1.0	1.0	1.0	1.0	1.0	1.0	1.0	1.0	1.0	1.0	1.0	1.0	1.0	1.0	1.0	1.0	1.0	1.0	1.0	1.0	1.0	1.0	1.0	1.0	0.0	0.0	0.0	0.0
	1.0	0.88	0.75	0.63	0.5	0.38	0.25	0.13	0.0	1.0	0.88	0.75	0.63	0.5	0.38	0.25	0.13	0.0	1.0	0.88	0.75	0.63	0.5	0.38	0.25	0.13	0.0	1.0	0.88	0.75	0.63	0.5	0.38	0.25	0.13	0.0	0.0	0.0	0.0	0.0
11	0.95	0.88	0.86	0.84	0.82	0.8	0.78	0.76	0.74	0.96	0.88	0.84	0.81	0.77	0.74	0.7	0.67	0.63	0.97	0.88	0.83	0.78	0.73	0.68	0.63	0.58	0.53	0.99	0.88	0.81	0.75	0.68	0.62	0.55	0.49	0.42	0.07	0.07	0.07	0.07
	0.88	0.88	0.88	0.88	0.88	0.88	0.88	0.88	0.88	0.88	0.88	0.88	0.88	0.88	0.88	0.88	0.88	0.88	0.88	0.88	0.88	0.88	0.88	0.88	0.88	0.88	0.88	0.88	0.88	0.88	0.88	0.88	0.88	0.88	0.88	0.88	0.07	0.07	0.07	0.07
	1.0	0.88	0.75	0.63	0.5	0.38	0.25	0.13	0.0	1.0	0.88	0.75	0.63	0.5	0.38	0.25	0.13	0.0	1.0	0.88	0.75	0.63	0.5	0.38	0.25	0.13	0.0	1.0	0.88	0.75	0.63	0.5	0.38	0.25	0.13	0.0	0.07	0.07	0.07	0.07
12	0.89	0.82	0.75	0.73	0.71	0.69	0.67	0.65	0.63	0.92	0.83	0.75	0.72	0.68	0.65	0.61	0.58	0.54	0.95	0.85	0.75	0.7	0.65	0.6	0.55	0.5	0.45	0.97	0.86	0.75	0.69	0.62	0.56	0.49	0.43	0.36	0.13	0.13	0.13	0.13
	0.75	0.75	0.75	0.75	0.75	0.75	0.75	0.75	0.75	0.75	0.75	0.75	0.75	0.75	0.75	0.75	0.75	0.75	0.75	0.75	0.75	0.75	0.75	0.75	0.75	0.75	0.75	0.75	0.75	0.75	0.75	0.75	0.75	0.75	0.75	0.75	0.13	0.13	0.13	0.13
	1.0	0.88	0.75	0.63	0.5	0.38	0.25	0.13	0.0	1.0	0.88	0.75	0.63	0.5	0.38	0.25	0.13	0.0	1.0	0.88	0.75	0.63	0.5	0.38	0.25	0.13	0.0	1.0	0.88	0.75	0.63	0.5	0.38	0.25	0.13	0.0	0.13	0.13	0.13	0.13
13	0.84	0.77	0.7	0.63	0.61	0.59	0.57	0.55	0.53	0.88	0.79	0.71	0.63	0.59	0.56	0.52	0.49	0.45	0.92	0.82	0.72	0.63	0.58	0.53	0.48	0.43	0.38	0.96	0.85	0.74	0.63	0.56	0.5	0.43	0.37	0.3	0.2	0.2	0.2	0.2
	0.63	0.63	0.63	0.63	0.63	0.63	0.63	0.63	0.63	0.63	0.63	0.63	0.63	0.63	0.63	0.63	0.63	0.63	0.63	0.63	0.63	0.63	0.63	0.63	0.63	0.63	0.63	0.63	0.63	0.63	0.63	0.63	0.63	0.63	0.63	0.63	0.2	0.2	0.2	0.2
	1.0	0.88	0.75	0.63	0.5	0.38	0.25	0.13	0.0	1.0	0.88	0.75	0.63	0.5	0.38	0.25	0.13	0.0	1.0	0.88	0.75	0.63	0.5	0.38	0.25	0.13	0.0	1.0	0.88	0.75	0.63	0.5	0.38	0.25	0.13	0.0	0.2	0.2	0.2	0.2
14	0.79	0.71	0.64	0.57	0.5	0.48	0.46	0.44	0.42	0.84	0.75	0.67	0.58	0.5	0.47	0.43	0.4	0.36	0.89	0.79	0.7	0.6	0.5	0.45	0.4	0.35	0.3	0.94	0.83	0.72	0.61	0.5	0.44	0.37	0.31	0.24	0.27	0.27	0.27	0.27
	0.5	0.5	0.5	0.5	0.5	0.5	0.5	0.5	0.5	0.5	0.5	0.5	0.5	0.5	0.5	0.5	0.5	0.5	0.5	0.5	0.5	0.5	0.5	0.5	0.5	0.5	0.5	0.5	0.5	0.5	0.5	0.5	0.5	0.5	0.5	0.5	0.27	0.27	0.27	0.27
	1.0	0.88	0.75	0.63	0.5	0.38	0.25	0.13	0.0	1.0	0.88	0.75	0.63	0.5	0.38	0.25	0.13	0.0	1.0	0.88	0.75	0.63	0.5	0.38	0.25	0.13	0.0	1.0	0.88	0.75	0.63	0.5	0.38	0.25	0.13	0.0	0.27	0.27	0.27	0.27
15	0.73	0.66	0.59	0.52	0.45	0.38	0.36	0.34	0.32	0.8	0.71	0.63	0.54	0.46	0.38	0.34	0.31	0.27	0.86	0.77	0.67	0.57	0.47	0.38	0.33	0.28	0.23	0.93	0.82	0.71	0.6	0.49	0.38	0.31	0.25	0.18	0.33	0.33	0.33	0.33
	0.38	0.38	0.38	0.38	0.38	0.38	0.38	0.38	0.38	0.38	0.38	0.38	0.38	0.38	0.38	0.38	0.38	0.38	0.38	0.38	0.38	0.38	0.38	0.38	0.38	0.38	0.38	0.38	0.38	0.38	0.38	0.38	0.38	0.38	0.38	0.38	0.33	0.33	0.33	0.33
	1.0	0.88	0.75	0.63	0.5	0.38	0.25	0.13	0.0	1.0	0.88	0.75	0.63	0.5	0.38	0.25	0.13	0.0	1.0	0.88	0.75	0.63	0.5	0.38	0.25	0.13	0.0	1.0	0.88	0.75	0.63	0.5	0.38	0.25	0.13	0.0	0.33	0.33	0.33	0.33
16	0.68	0.61	0.54	0.46	0.39	0.32	0.25	0.23	0.21	0.76	0.67	0.59	0.5	0.42	0.33	0.25	0.22	0.18	0.84	0.74	0.64	0.54	0.45	0.35	0.25	0.2	0.15	0.91	0.8	0.69	0.58	0.47	0.36	0.25	0.19	0.12	0.4	0.4	0.4	0.4
	0.25	0.25	0.25	0.25	0.25	0.25	0.25	0.25	0.25	0.25	0.25	0.25	0.25	0.25	0.25	0.25	0.25	0.25	0.25	0.25	0.25	0.25	0.25	0.25	0.25	0.25	0.25	0.25	0.25	0.25	0.25	0.25	0.25	0.25	0.25	0.25	0.4	0.4	0.4	0.4
	1.0	0.88	0.75	0.63	0.5	0.38	0.25	0.13	0.0	1.0	0.88	0.75	0.63	0.5	0.38	0.25	0.13	0.0	1.0	0.88	0.75	0.63	0.5	0.38	0.25	0.13	0.0	1.0	0.88	0.75	0.63	0.5	0.38	0.25	0.13	0.0	0.4	0.4	0.4	0.4
17	0.63	0.55	0.48	0.41	0.34	0.27	0.2	0.13	0.11	0.72	0.63	0.55	0.46	0.38	0.29	0.21	0.13	0.09	0.81	0.71	0.61	0.52	0.42	0.32	0.22	0.13	0.08	0.9	0.79	0.68	0.57	0.46	0.35	0.24	0.13	0.06	0.47	0.47	0.47	0.47
	0.13	0.13	0.13	0.13	0.13	0.13	0.13	0.13	0.13	0.13	0.13	0.13	0.13	0.13	0.13	0.13	0.13	0.13	0.13	0.13	0.13	0.13	0.13	0.13	0.13	0.13	0.13	0.13	0.13	0.13	0.13	0.13	0.13	0.13	0.13	0.13	0.47	0.47	0.47	0.47
	1.0	0.88	0.75	0.63	0.5	0.38	0.25	0.13	0.0	1.0	0.88	0.75	0.63	0.5	0.38	0.25	0.13	0.0	1.0	0.88	0.75	0.63	0.5	0.38	0.25	0.13	0.0	1.0	0.88	0.75	0.63	0.5	0.38	0.25	0.13	0.0	0.47	0.47	0.47	0.47
18	0.57	0.5	0.43	0.36	0.29	0.21	0.14	0.07	0.0	0.68	0.59	0.51	0.42	0.34	0.25	0.17	0.08	0.0	0.78	0.68	0.59	0.49	0.39	0.29	0.2	0.1	0.0	0.89	0.78	0.66	0.55	0.44	0.33	0.22	0.11	0.0	0.53	0.53	0.53	0.53
	0.0	0.0	0.0	0.0	0.0	0.0	0.0	0.0	0.0	0.0	0.0	0.0	0.0	0.0	0.0	0.0	0.0	0.0	0.0	0.0	0.0	0.0	0.0	0.0	0.0	0.0	0.0	0.0	0.0	0.0	0.0	0.0	0.0	0.0	0.0	0.0	0.53	0.53	0.53	0.53
	1.0	0.88	0.75	0.63	0.5	0.38	0.25	0.13	0.0	1.0	0.88	0.75	0.63	0.5	0.38	0.25	0.13	0.0	1.0	0.88	0.75	0.63	0.5	0.38	0.25	0.13	0.0	1.0	0.88	0.75	0.63	0.5	0.38	0.25	0.13	0.0	0.53	0.53	0.53	0.53
19	1.0	0.92	0.84	0.76	0.68	0.6	0.52	0.44	0.36	1.0	0.89	0.79	0.68	0.57	0.47	0.36	0.26	0.15	1.0	0.88	0.75	0.63	0.5	0.38	0.25	0.13	0.0	1.0	0.88	0.75	0.63	0.5	0.38	0.25	0.13	0.0	0.6	0.6	0.6	0.6
	1.0	1.0	1.0	1.0	1.0	1.0	1.0	1.0	1.0	1.0	1.0	1.0	1.0	1.0	1.0	1.0	1.0	1.0	1.0	1.0	1.0	1.0	1.0	1.0	1.0	1.0	1.0	1.0	1.0	1.0	1.0	1.0	1.0	1.0	1.0	1.0	0.6	0.6	0.6	0.6
	1.0	0.88	0.75	0.63	0.5	0.38	0.25	0.13	0.0	1.0	0.88	0.75	0.63	0.5	0.38	0.25	0.13	0.0	1.0	0.89	0.77	0.66	0.54	0.43	0.31	0.2	0.08	1.0	0.92	0.84	0.76	0.68	0.6	0.52	0.43	0.35	0.6	0.6	0.6	0.6
20	1.0	0.88	0.8	0.72	0.64	0.56	0.48	0.4	0.32	1.0	0.88	0.77	0.66	0.56	0.45	0.34	0.24	0.13	1.0	0.88	0.75	0.63	0.5	0.38	0.25	0.13	0.0	1.0	0.88	0.75	0.63	0.5	0.38	0.25	0.13	0.0	0.67	0.67	0.67	0.67
	0.88	0.88	0.88	0.88	0.88	0.88	0.88	0.88	0.88	0.88	0.88	0.88	0.88	0.88	0.88	0.88	0.88	0.88	0.88	0.88	0.88	0.88	0.88	0.88	0.88	0.88	0.88	0.88	0.88	0.88	0.88	0.88	0.88	0.88	0.88	0.88	0.67	0.67	0.67	0.67
	1.0	0.88	0.75	0.63	0.5	0.38	0.25	0.13	0.0	0.96	0.88	0.75	0.63	0.5	0.38	0.25	0.13	0.0	0.93	0.88	0.76	0.65	0.53	0.42	0.3	0.19	0.07	0.89	0.88	0.79	0.71	0.63	0.55	0.47	0.39	0.31	0.67	0.67	0.67	0.67
21	1.0	0.87	0.75	0.67	0.59	0.51	0.43	0.35	0.27	1.0	0.88	0.75	0.64	0.54	0.43	0.32	0.22	0.11	1.0	0.88	0.75	0.63	0.5	0.38	0.25	0.13	0.0	1.0	0.88	0.75	0.63	0.5	0.38	0.25	0.13	0.0	0.73	0.73	0.73	0.73
	0.75	0.75	0.75	0.75	0.75	0.75	0.75	0.75	0.75	0.75	0.75	0.75	0.75	0.75	0.75	0.75	0.75	0.75	0.75	0.75	0.75	0.75	0.75	0.75	0.75	0.75	0.75	0.75	0.75	0.75	0.75	0.75	0.75	0.75	0.75	0.75	0.73	0.73	0.73	0.73
	1.0	0.88	0.75	0.63	0.5	0.38	0.25	0.13	0.0	0.93	0.84	0.75	0.63	0.5	0.38	0.25	0.13	0.0	0.86	0.8	0.75	0.64	0.52	0.41	0.29	0.18	0.06	0.78	0.77	0.75	0.67	0.59	0.51	0.43	0.35	0.27	0.73	0.73	0.73	0.73
22	1.0	0.87	0.75	0.63	0.55	0.47	0.39	0.31	0.23	1.0	0.88	0.75	0.63	0.52	0.41	0.31	0.2	0.09	1.0	0.88	0.75	0.63	0.5	0.38	0.25	0.13	0.0	1.0	0.88	0.75	0.63	0.5	0.38	0.25	0.13	0.0	0.8	0.8	0.8	0.8
	0.63	0.63	0.63	0.63	0.63	0.63	0.63	0.63	0.63	0.63	0.63	0.63	0.63	0.63	0.63	0.63	0.63	0.63	0.63	0.63	0.63	0.63	0.63	0.63	0.63	0.63	0.63	0.63	0.63	0.63	0.63	0.63	0.

	A	B	C	D	E	F	G	H	I	J	K	L	M	N	O	P	Q	R	S	T	U	V	W	X	Y	Z	a	b	c	d	e	f	g	h	i	j	k	LAB*LAB*a
01	95.4	90.1	84.7	79.4	74.1	68.7	63.4	58.1	52.8	95.4	91.4	87.5	83.5	79.5	75.6	71.6	67.7	63.7	95.4	92.6	89.7	86.9	84.1	81.2	78.4	75.6	72.7	95.4	93.7	92.0	90.3	88.6	86.9	85.2	83.5	81.8	18.0	18.0	18.0	18.0
	0.0	9.0	17.9	26.9	35.8	44.8	53.7	62.7	71.7	0.0	5.8	11.6	17.5	23.3	29.1	34.9	40.7	46.6	0.0	3.2	6.4	9.7	12.9	16.1	19.3	22.6	25.8	0.0	0.6	1.3	1.9	2.5	3.2	3.8	4.4	5.0	0.0	0.0	0.0	0.0
	0.0	6.2	12.5	18.7	24.9	31.2	37.4	43.6	49.9	0.0	7.4	14.9	22.3	29.7	37.2	44.6	52.0	59.5	0.0	8.4	16.9	25.3	33.7	42.1	50.6	59.0	67.4	0.0	9.4	18.8	28.3	37.7	47.1	56.5	65.9	75.4	0.0	0.0	0.0	0.0
02	94.4	85.7	80.4	75.1	69.7	64.4	59.1	53.7	48.4	93.4	85.7	81.8	77.8	73.8	69.9	65.9	61.9	58.0	92.5	85.7	82.9	80.1	77.2	74.4	71.6	68.7	65.9	91.3	85.7	84.0	82.3	80.6	78.9	77.2	75.5	73.8	27.7	27.7	27.7	27.7
	-5.6	0.0	9.0	17.9	26.9	35.8	44.8	53.7	62.7	-3.4	0.0	5.8	11.6	17.5	23.3	29.1	34.9	40.7	-1.6	0.0	3.2	6.4	9.7	12.9	16.1	19.3	22.6	0.8	0.0	0.6	1.3	1.9	2.5	3.2	3.8	4.4	0.0	0.0	0.0	0.0
	-1.6	0.0	6.2	12.5	18.7	24.9	31.2	37.4	43.6	-3.2	0.0	7.4	14.9	22.3	29.7	37.2	44.6	52.0	-4.6	0.0	8.4	16.9	25.3	33.7	42.1	50.6	59.0	-6.4	0.0	9.4	18.8	28.3	37.7	47.1	56.5	65.9	0.0	0.0	0.0	0.0
03	93.3	84.7	76.1	70.7	65.4	60.1	54.7	49.4	44.1	91.3	83.7	76.1	72.1	68.1	64.1	60.2	56.2	52.2	89.6	82.8	76.1	73.2	70.4	67.6	64.7	61.9	59.1	87.3	81.7	76.1	74.3	72.6	70.9	69.2	67.5	65.8	37.3	37.3	37.3	37.3
	-11.-5	6.0	0.0	9.0	17.9	26.9	35.8	44.8	53.7	-6.8	-3.4	0.0	5.8	11.6	17.5	23.3	29.1	34.9	-3.3	-1.6	0.0	3.2	6.4	9.7	12.9	16.1	19.3	1.7	0.8	0.0	0.6	1.3	1.9	2.5	3.2	3.8	0.0	0.0	0.0	0.0
	-3.3	-1.6	0.0	6.2	12.5	18.7	24.9	31.2	37.4	-6.5	-3.2	0.0	7.4	14.9	22.3	29.7	37.2	44.6	-9.2	-4.6	0.0	8.4	16.9	25.3	33.7	42.1	50.6	-12.	-6.4	0.0	9.4	18.8	28.3	37.7	47.1	56.5	0.0	0.0	0.0	0.0
04	92.3	83.7	75.0	66.4	61.0	55.7	50.4	45.1	39.7	89.3	81.6	74.0	66.4	62.4	58.4	54.5	50.5	46.6	86.7	80.0	73.2	66.4	63.5	60.7	57.9	55.0	52.2	83.2	77.6	72.0	66.4	64.7	63.0	61.3	59.6	57.9	47.0	47.0	47.0	47.0
	-16.-11	-5.6	0.0	9.0	17.9	26.9	35.8	44.8	-10.	-6.8	-3.4	0.0	5.8	11.6	17.5	23.3	29.1	-4.9	-3.3	-1.6	0.0	3.2	6.4	9.7	12.9	16.1	12.5	1.7	0.8	0.0	0.6	1.3	1.9	2.5	3.2	0.0	0.0	0.0	0.0	0.0
	-4.9	-3.3	-1.6	0.0	6.2	12.5	18.7	24.9	31.2	-9.7	-6.5	-3.2	0.0	7.4	14.9	22.3	29.7	37.2	-13.	-9.2	-4.6	0.0	8.4	16.9	25.3	33.7	42.1	-19.	-12.	-6.4	0.0	9.4	18.8	28.3	37.7	47.1	0.0	0.0	0.0	0.0
05	91.3	82.6	74.0	65.3	56.7	51.4	46.0	40.7	35.4	87.2	79.6	72.0	64.3	56.7	52.7	48.8	44.8	40.8	83.9	77.1	70.3	63.5	56.7	53.9	51.0	48.2	45.4	79.2	73.6	67.9	62.3	56.7	55.0	53.3	51.6	49.9	56.7	56.7	56.7	56.7
	-22.-16	-11.-5	6.0	0.0	9.0	17.9	26.9	35.8	-13.	-10.-6	-3.4	0.0	5.8	11.6	17.5	23.3	-6.5	-4.9	-3.3	-1.6	0.0	3.2	6.4	9.7	12.9	3.3	2.5	1.7	0.8	0.0	0.6	1.3	1.9	2.5	0.0	0.0	0.0	0.0	0.0	0.0
	-6.6	-4.9	-3.3	-1.6	0.0	6.2	12.5	18.7	24.9	-13.	-9.7	-6.5	-3.2	0.0	7.4	14.9	22.3	29.7	-18.	-13.	-9.2	-4.6	0.0	8.4	16.9	25.3	33.7	-25.	-19.	-12.	-6.4	0.0	9.4	18.8	28.3	37.7	0.0	0.0	0.0	0.0
06	90.2	81.6	72.9	64.3	55.7	47.0	41.7	36.4	31.0	85.2	77.6	69.9	62.3	54.7	47.0	43.1	39.1	35.1	81.0	74.2	67.4	60.6	53.8	47.0	44.2	41.4	38.5	75.1	69.5	63.9	58.3	52.6	47.0	45.3	43.6	41.9	66.4	66.4	66.4	66.4
	-27.-22	-16.-11	-5.6	0.0	9.0	17.9	26.9	-17.	-13.	-10.-6	-3.4	0.0	5.8	11.6	17.5	-8.2	-6.5	-4.9	-3.3	-1.6	0.0	3.2	6.4	9.7	4.2	3.3	2.5	1.7	0.8	0.0	0.6	1.3	1.9	0.0	0.0	0.0	0.0	0.0	0.0	0.0
	-8.2	-6.6	-4.9	-3.3	-1.6	0.0	6.2	12.5	18.7	-16.	-13.	-9.7	-6.5	-3.2	0.0	7.4	14.9	22.3	-22.	-18.	-13.	-9.2	-4.6	0.0	8.4	16.9	25.3	-32.	-25.	-19.	-12.	-6.4	0.0	9.4	18.8	28.3	0.0	0.0	0.0	0.0
07	89.2	80.6	71.9	63.3	54.6	46.0	37.3	32.0	26.7	83.2	75.5	67.9	60.3	52.6	45.0	37.3	33.4	29.4	78.1	71.3	64.5	57.7	50.9	44.1	37.3	34.5	31.7	71.1	65.5	59.8	54.2	48.6	43.0	37.3	35.6	33.9	76.1	76.1	76.1	76.1
	-33.-27	-22.-16	-11.-5	6.0	0.0	9.0	17.9	-20.	-17.	-13.-10	-6.8	-3.4	0.0	5.8	11.6	-9.8	-8.2	-6.5	-4.9	-3.3	-1.6	0.0	3.2	6.4	5.0	4.2	3.3	2.5	1.7	0.8	0.0	0.6	1.3	0.0	0.0	0.0	0.0	0.0	0.0	0.0
	-9.9	-8.2	-6.6	-4.9	-3.3	-1.6	0.0	6.2	12.5	-19.	-16.	-13.	-9.7	-6.5	-3.2	0.0	7.4	14.9	-27.	-22.	-18.	-13.	-9.2	-4.6	0.0	8.4	16.9	-38.	-32.	-25.	-19.	-12.	-6.4	0.0	9.4	18.8	0.0	0.0	0.0	0.0
08	88.2	79.5	70.9	62.2	53.6	45.0	36.3	27.7	22.3	81.1	73.5	65.8	58.2	50.6	42.9	35.3	27.7	23.7	75.2	68.4	61.6	54.8	48.0	41.3	34.5	27.7	24.8	67.0	61.4	55.8	50.2	44.5	38.9	33.3	27.7	26.0	85.7	85.7	85.7	85.7
	-38.-33	-27.-22	-16.-11	-5.6	0.0	9.0	-24.	-20.-17	-13.-10	-6.8	-3.4	0.0	5.8	-11.	-9.8	-8.2	-6.5	-4.9	-3.3	-1.6	0.0	3.2	5.8	5.0	4.2	3.3	2.5	1.7	0.8	0.0	0.6	0.0	0.0	0.0	0.0	0.0	0.0	0.0	0.0	0.0
	-11.-9	-8.2	-6.6	-4.9	-3.3	-1.6	0.0	6.2	-22.	-19.-16	-13.-9.7	-6.5	-3.2	0.0	7.4	-32.	-27.-22	-18.-13	-9.2	-4.6	0.0	8.4	-45.	-38.-32	-25.-19	-12.-6.4	0.0	9.4	0.0	0.0	0.0	0.0	0.0	0.0	0.0	0.0	0.0	0.0	0.0	0.0
09	87.1	78.5	69.8	61.2	52.6	43.9	35.3	26.6	18.0	79.1	71.4	63.8	56.2	48.5	40.9	33.3	25.6	18.0	72.3	65.5	58.7	51.9	45.2	38.4	31.6	24.8	18.0	63.0	57.4	51.7	46.1	40.5	34.9	29.2	23.6	18.0	95.4	95.4	95.4	95.4
	-44.-38	-33.-27	-22.-16	-11.-5	6.0	0.0	-27.-24	-20.-17	-13.-10	-6.8	-3.4	0.0	-13.-11	-9.8	-8.2	-6.5	-4.9	-3.3	-1.6	0.0	6.6	5.8	5.0	4.2	3.3	2.5	1.7	0.8	0.0	0.0	0.0	0.0	0.0	0.0	0.0	0.0	0.0	0.0	0.0	0.0
	-13.-11	-9.9	-8.2	-6.6	-4.9	-3.3	-1.6	0.0	-25.	-22.-19	-16.-13	-9.7	-6.5	-3.2	0.0	-36.	-32.-27	-22.-18	-13.-9.2	-4.6	0.0	-51.	-45.-38	-32.-25	-19.-12	-6.4	0.0	0.0	0.0	0.0	0.0	0.0	0.0	0.0	0.0	0.0	0.0	0.0	0.0	0.0
10	95.4	95.1	94.7	94.4	94.1	93.7	93.4	93.1	92.7	95.4	94.8	94.3	93.7	93.1	92.6	92.0	91.4	90.8	95.4	94.6	93.8	92.9	92.1	91.3	90.5	89.7	88.8	95.4	94.3	93.2	92.1	91.0	89.9	88.8	87.7	86.6	18.0	18.0	18.0	18.0
	0.0	-2.5	-5.0	-7.5	-10.	-12.	-15.	-17.	-20.0	0.0	-4.1	-8.2	-12.	-16.	-20.	-24.	-28.	-32.0	0.0	-5.8	-11.	-17.	-23.	-29.	-34.	-40.	-46.0	0.0	-7.7	-15.	-23.	-30.	-38.	-46.	-53.	-61.0	0.0	0.0	0.0	0.0
	0.0	10.6	21.2	31.9	42.5	53.1	63.7	74.3	85.0	0.0	10.3	20.6	31.0	41.3	51.6	61.9	72.3	82.6	0.0	10.0	20.0	30.0	40.0	50.0	60.0	70.0	80.0	0.0	9.7	19.3	29.0	38.6	48.3	57.9	67.6	77.2	0.0	0.0	0.0	0.0
11	87.9	85.7	85.4	85.1	84.7	84.4	84.1	83.7	83.4	88.7	85.7	85.2	84.6	84.0	83.4	82.9	82.3	81.7	89.4	85.7	84.9	84.1	83.3	82.4	81.6	80.8	80.0	90.2	85.7	84.6	83.5	82.4	81.3	80.2	79.1	78.0	23.2	23.2	23.2	23.2
	8.1	0.0	-2.5	-5.0	-7.5	-10.	-12.	-15.	-17.8.9	0.0	-4.1	-8.2	-12.	-16.	-20.	-24.	-28.9.7	0.0	-5.8	-11.	-17.	-23.	-29.	-34.	-40.10.4	0.0	-7.7	-15.	-23.	-30.	-38.	-46.	-53.	0.0	0.0	0.0	0.0	0.0	0.0	0.0
	-11.0	0.0	10.6	21.2	31.9	42.5	53.1	63.7	74.3	-10.0	0.0	10.3	20.6	31.0	41.3	51.6	61.9	72.3	-9.3	0.0	10.0	20.0	30.0	40.0	50.0	60.0	70.0	-8.1	0.0	9.7	19.3	29.0	38.6	48.3	57.9	67.6	0.0	0.0	0.0	0.0
12	80.4	78.2	76.1	75.7	75.4	75.1	74.7	74.4	74.1	82.0	79.0	76.1	75.5	74.9	74.3	73.8	73.2	72.6	83.5	79.8	76.1	75.2	74.4	73.6	72.8	71.9	71.1	84.9	80.5	76.1	75.0	73.9	72.8	71.7	70.6	69.5	28.3	28.3	28.3	28.3
	16.28.1	0.0	-2.5	-5.0	-7.5	-10.	-12.	-15.17.9	8.9	0.0	-4.1	-8.2	-12.	-16.	-20.	-24.19.4	9.7	0.0	-5.8	-11.	-17.	-23.	-29.	-34.20.9	10.4	0.0	-7.7	-15.	-23.	-30.	-38.	-46.	0.0	0.0	0.0	0.0	0.0	0.0	0.0
	-23.	-11.0	0.0	10.6	21.2	31.9	42.5	53.1	63.7	-21.	-10.0	0.0	10.3	20.6	31.0	41.3	51.6	61.9	-18.	-9.3	0.0	10.0	20.0	30.0	40.0	50.0	60.0	-16.	-8.1	0.0	9.7	19.3	29.0	38.6	48.3	57.9	0.0	0.0	0.0	0.0
13	72.9	70.7	68.6	66.4	66.0	65.7	65.4	65.0	64.7	75.3	72.3	69.4	66.4	65.8	65.2	64.7	64.1	63.5	77.5	73.8	70.1	66.4	65.6	64.7	63.9	63.1	62.3	79.7	75.2	70.8	66.4	65.3	64.2	63.1	62.0	60.9	33.5	33.5	33.5	33.5
	24.3	16.28.1	0.0	-2.5	-5.0	-7.5	-10.	-12.26.8	17.9	8.9	0.0	-4.1	-8.2	-12.	-16.	-20.29.1	19.4	9.7	0.0	-5.8	-11.	-17.	-23.	-29.31.3	20.9	10.4	0.0	-7.7	-15.	-23.	-30.	-38.	0.0	0.0	0.0	0.0	0.0	0.0	0.0
	-35.	-23.	-11.0	0.0	10.6	21.2	31.9	42.5	53.1	-31.	-21.	-10.0	0.0	10.3	20.6	31.0	41.3	51.6	-27.	-18.	-9.3	0.0	10.0	20.0	30.0	40.0	50.0	-24.	-16.	-8.1	0.0	9.7	19.3	29.0	38.6	48.3	0.0	0.0	0.0	0.0
14	65.4	63.2	61.1	58.9	56.7	56.4	56.0	55.7	55.4	68.6	65.6	62.7	59.7	56.7	56.1	55.6	55.0	54.4	71.6	67.9	64.1	60.4	56.7	55.9	55.1	54.2	53.4	74.4	70.0	65.6	61.1	56.7	55.6	54.5	53.4	52.3	38.6	38.6	38.6	38.6
	32.5	24.3	16.2	8.1	0.0	-2.5	-5.0	-7.5	-10.35.8	26.8	17.9	8.9	0.0	-4.1	-8.2	-12.	-16.	-20.	38.8	29.1	19.4	9.7	0.0	-5.8	-11.	-17.	-23.	41.8	31.3	20.9	10.4	0.0	-7.7	-15.	-23.	-30.	0.0	0.0	0.0	0.0
	-47.	-35.	-23.	-11.0	0.0	10.6	21.2	31.9	42.5	-42.	-31.	-21.	-10.0	0.0	10.3	20.6	31.0	41.3	-37.	-27.	-18.	-9.3	0.0	10.0	20.0	30.0	40.0	-32.	-24.	-16.	-8.1	0.0	9.7	19.3	29.0	38.6	0.0	0.0	0.0	0.0
15	57.9	55.8	53.6	51.4	49.2	47.0	46.7	46.4	46.0	61.9	58.9	56.0	53.0	50.0	47.0	46.5	45.9	45.3	65.6	61.9	58.2	54.5	50.7	47.0	46.2	45.4	44.6	69.2	64.7	60.3	55.9	51.5	47.0	45.9	44.8	43.7	43.8	43.8	43.8	43.8
	40.6	32.5	24.3	16.2	8.1	0.0	-2.5	-5.0	-7.5	44.7	35.8	26.8	17.9	8.9	0.0	-4.1	-8.2	-12.48.5	38.8	29.1	19.4	9.7	0.0	-5.8	-11.	-17.52.2	41.8	31.3	20.9	10.4	0.0	-7.7	-15.	-23.	0.0	0.0	0.0	0.0
	-59.	-47.	-35.	-23.	-11.0	0.0	10.6	21.2	31.9	-52.	-42.	-31.	-21.	-10.0	0.0	10.3	20.6	31.0	-46.	-37.	-27.	-18.	-9.3	0.0	10.0	20.0	30.0	-40.	-32.	-24.	-16.	-8.1	0.0	9.7	19.3	29.0	0.0	0.0	0.0	0.0
16	50.4	48.3	46.1	43.9	41.7	39.5	37.3	37.0	36.7	55.2	52.2	49.3	46.3	43.3	40.3	37.3	36.8	36.2	59.7	55.9	52.2	48.5	44.8	41.1	37.3	36.5	35.7	63.9	59.5	55.1	50.6	46.2	41.8	37.3	36.3	35.2	49.0	49.0	49.0	49.0
	48.7	40.6	32.5	24.3	16.2	8.1	0.0	-2.5	-5.0	53.6	44.7	35.8	26.8	17.9	8.9	0.0	-4.1	-8.2	58.3	48.5	38.8	29.1	19.4	9.7	0.0	-5.8	-11.6	2.7	52.2	41.8	31.3	20.9	10.4	0.0	-7.7	-15.	0.0	0.0	0.0	0.0
	-71.	-59.	-47.	-35.	-23.	-11.0	0.0	10.6	21.2	-63.	-52.	-42.	-31.	-21.	-10.0	0.0	10.3	20.6	-55.	-46.	-37.	-27.	-18.	-9.3	0.0	10.0	20.0	-48.	-40.	-32.	-24.	-16.	-8.1	0.0	9.7	19.3	0.0	0.0	0.0	0.0
17	43.0	40.8	38.6	36.4	34.2	32.0	29.9	27.7	27.3	48.5	45.5	42.6	39.6	36.6	33.6	30.7	27.7	27.1	53.7	50.0	46.3	42.6	38.8	35.1	31.4	27.7	26.9	58.7	54.3	49.8	45.4	41.0	36.5	32.1	27.7	26.6	54.1	54.1	54.1	54.1
	56.8	48.7	40.6	32.5	24.3	16.2	8.1	0.0	-2.5	62.6	53.6	44.7	35.8	26.8	17.9	8.9	0.0	-4.1	68.0	58.3	48.5	38.8	29.1	19.4	9.7	0.0	-5.8	73.1	62.7	52.2	41.8	31.3	20.9	10.4	0.0	-7.7	0.0	0.0	0.0	0.0
	-83.	-71.	-59.	-47.	-35.	-23.	-11.0	0.0	10.6	-73.	-63.	-52.	-42.	-31.	-21.	-10.0	0.0	10.3	-65.	-55.	-46.	-37.	-27.	-18.	-9.3	0.0	10.0	-56.	-48.	-40.	-32.	-24.	-16.	-8.1	0.0	9.7	0.0	0.0	0.0	0.0
18	35.5	33.3	31.1	28.9	26.7	24.5	22.4	20.2	18.0	41.8	38.8	35.9	32.9	29.9	26.9	24.0	21.0	18.0	47.8	44.0	40.3	36.6	32.9	29.2	25.4	21.7	18.0	53.4	49.0	44.6	40.2	35.7	31.3	26.9	22.4	18.0	59.3	59.3	59.3	59.3
	64.9	56.8	48.7	40.6	32.5	24.3	16.2	8.1	0.0	71.5	62.6	53.6	44.7	35.8	26.8	17.9	8.9	0.0	77.7	68.0	58.3	48.5	38.8	29.1	19.4	9.7	0.0	83.6	73.1	62.7	52.2	41.8	31.3	20.9	10.4	0.0	0.0	0.0	0.0	0.0
	-95.	-83.	-71.	-59.	-47.	-35.	-23.	-11.0	0.0	-84.	-73.	-63.	-52.	-42.	-31.	-21.	-10.0	0.0	-74.	-65.	-55.	-46.	-37.	-27.	-18.	-9.3	0.0	-65.	-56.	-48.	-40.	-32.	-24.	-16.	-8.1	0.0	0.0	0.0	0.0	0.0
19	95.4	94.0	92.6	91.1	89.7	88.3	86.9	85.4	84.0	95.4	94.2	92.9	91.7	90.4	89.2	87.9	86.7	85.4	95.4	94.2	93.1	91.9	90.8	89.6	88.5	87.3	86.2	95.4	94.3	93.2	92.1	91.1	90.0	88.9	87.8	86.7	64.4	64.4	64.4	64.4
	0.0	-9.9	-19.	-29.	-39.	-49.	-59.	-69.	-79.0.0		-7.9	-15.	-23.	-31.	-39.	-47.	-55.	-63.0.0		-6.9	-13.	-20.	-27.	-34.	-41.	-48.	-54.0.0		-6.1	-12.	-18.	-24.	-30.	-36.	-43.	-49.0.0	0.0	0.0	0.0	0.0
	0.0	9.2	18.5	27.7	37.0	46.2	55.5	64.7	73.9	90.0	4.2	8.5	12.7	16.9	21.1	25.4	29.6	33.8	0.0	1.6	3.2	4.9	6.5	8.1	9.7	11.3	13.0	0.0	-0.2	-0.3	-0.5	-0.7	-0.8	-1.0	-1.2	-1.4	0.0	0.0	0.0	0.0
20	90.8	85.7	84.3	82.9	81.5	80.0	78.6	77.2	75.8	90.6	85.7	84.5	83.2	82.0	80.7	79.5	78.3	77.0	90.4	85.7	84.6	83.4	82.3	81.1	80.0	78.8	77.7	90.3	85.7	84.6	83.6	82.5	81.4	80.3	79.2	78.1	69.6	69.6	69.6	69.6
	11.2	0.0	-9.9	-19.	-29.	-39.	-49.	-59.	-69.10.5	0.0	-7.9	-15.	-23.	-31.	-39.	-47.	-55.10.0	0.0		-6.9	-13.	-20.	-27.	-34.	-41.	-48.9.5	0.0	-6.1	-12.	-18.	-24.	-30.	-36.	-43.	0.0	0.0	0.0	0.0	0.0
	-7.0	0.0	9.2	18.5	27.7	37.0	46.2	55.5	64.7	-2.9	0.0	4.2	8.5	12.7	16.9	21.1	25.4	29.6	60.3	0.0	1.6	3.2	4.9	6.5	8.1	9.7	11.3	3.1	0.0	-0.2	-0.3	-0.5	-0.7	-0.8	-1.0	-1.2	0.0	0.0	0.0	0.0
21	86.3	81.2	76.1	74.6	73.2	71.8	70.4	68.9	67.5	85.8	80.9	76.1	74.8	73.6	72.3	71.1	69.8	68.6	85.4	80.7	76.1	74.9	73.7	72.6	71.4	70.3	69.1	85.1	80.6	76.1	75.0	73.9	72.8	71.7	70.6	69.5	74.8	74.8	74.8	74.8
	22.3	11.2	0.0	-9.9	-19.	-29.	-39.	-49.	-59.21.0	10.5	0.0	-7.9	-15.	-23.	-31.	-39.	-47.19.9	10.0	0.0	-6.9	-13.	-20.	-27.	-34.	-41.19.0	9.5	0.0	-6.1	-12.	-18.	-24.	-30.	-36.	0.0	0.0	0.0	0.0	0.0
	-13.	-7.0	0.0	9.2	18.5	27.7	37.0	46.2	55.5	-5.7	-2.9	0.0	4.2	8.5	12.7	16.9	21.1	25.4	0.5	0.3	0.0	1.6	3.2	4.9	6.5	8.1	9.7	6.2	3.1	0.0	-0.2	-0.3	-0.5	-0.7	-0.8	-1.0	0.0	0.0	0.0	0.0
22	81.7	76.6	71.5	66.4	65.0	63.5	62.1	60.7	59.3	81.0	76.1	71.3	66.4	65.1	63.9	62.6	61.4	60.2	80.5	75.8	71.1	66.4	65.2	64.1	62.9	61.8	60.6	80.0	75.4	70.9	66.4	65.3	64.2	63.1	62.0	60.9	79.9	79.9	79.9	79.9
	33.5	22.3	11.2	20.0	-9.9	-19.	-29.	-39.	-49.31.4	21.0	10.5	0.0	-7.9	-15.	-23.	-31.	-39.29.9	19.9	10.0	0.0	-6.9	-13.	-20.	-27.	-34.28.4	19.0	9.5	0.0	-6.1	-12.	-18.	-24.	-30.	0.0	0.0	0.0	0.0	0.0
	-20.	-13.	-7.0	0.0	9.2	18.5	27.7	37.0	46.2	-8.6	-5.7	-2.9	0.0	4.2	8.5	12.7	16.9	21.1	0.8	0.5	0.3	0.0	1.6	3.2	4.9	6.5	8.1	9.3	6.2	3.1	0.0	-0.2	-0.3	-0.5	-0.7	-0.8	0.0	0.0	0.0	0.0
23	77.2	72.1	66.9	61.8	56.7	55.3	53.9	52.4	51.0	76.2	71.3	66.5	61.6	56.7	55.5	54.2	53.0	51.7	75.5	70.8	66.1	61.4	56.7	55.5	54.4	53.2	52.1	74.8	70.3	65.8	61.2	56.7	55.6	54.5	53.4	52.4	85.1	85.1	85.1	85.1
	44.7	33.5	22.3	11.2	20.0	-9.9	-19.	-29.	-39.41.9	31.4	21

	A	B	C	D	E	F	G	H	I	J	K	L	M	N	O	P	Q	R	S	T	U	V	W	X	Y	Z	a	b	c	d	e	f	g	h	i	j	k	LAB*LCH*a
01	95.4	90.1	84.7	79.4	74.1	68.7	63.4	58.1	52.8	95.4	91.4	87.5	83.5	79.5	75.6	71.6	67.7	63.7	95.4	92.6	89.7	86.9	84.1	81.2	78.4	75.6	72.7	95.4	93.7	92.0	90.3	88.6	86.9	85.2	83.5	81.8	18.0	18.0	18.0	18.0
	0.0	10.9	21.8	32.7	43.6	54.6	65.5	76.4	87.3	0.0	9.4	18.9	28.3	37.8	47.2	56.6	66.1	75.5	0.0	9.0	18.0	27.1	36.1	45.1	54.1	63.2	72.2	0.0	9.4	18.9	28.3	37.8	47.2	56.6	66.1	75.5	0.0	0.0	0.0	0.0
	0	35	35	35	35	35	35	35	35	0	52	52	52	52	52	52	52	52	0	69	69	69	69	69	69	69	69	0	86	86	86	86	86	86	86	86	0	0	0	0
02	94.4	85.7	80.4	75.1	69.7	64.4	59.1	53.7	48.4	93.4	85.7	81.8	77.8	73.8	69.9	65.9	61.9	58.0	92.5	85.7	82.9	80.1	77.2	74.4	71.6	68.7	65.9	91.3	85.7	84.0	82.3	80.6	78.9	77.2	75.5	73.8	27.7	27.7	27.7	27.7
	5.8	0.0	10.9	21.8	32.7	43.6	54.6	65.5	76.4	4.7	0.0	9.4	18.9	28.3	37.8	47.2	56.6	66.1	4.9	0.0	9.0	18.0	27.1	36.1	45.1	54.1	63.2	6.5	0.0	9.4	18.9	28.3	37.8	47.2	56.6	66.1	0.0	0.0	0.0	0.0
	196	0	35	35	35	35	35	35	35	223	0	52	52	52	52	52	52	52	250	0	69	69	69	69	69	69	69	277	0	86	86	86	86	86	86	86	0	0	0	0
03	93.3	84.7	76.1	70.7	65.4	60.1	54.7	49.4	44.1	91.3	83.7	76.1	72.1	68.1	64.2	60.2	56.2	52.3	89.6	82.8	76.1	73.2	70.4	67.6	64.7	61.9	59.1	87.3	81.7	76.1	74.3	72.6	70.9	69.2	67.5	65.8	37.3	37.3	37.3	37.3
	11.6	5.8	0.0	10.9	21.8	32.7	43.6	54.6	65.5	9.4	4.7	0.0	9.4	18.9	28.3	37.8	47.2	56.6	9.7	4.9	0.0	9.0	18.0	27.1	36.1	45.1	54.1	13.0	6.5	0.0	9.4	18.9	28.3	37.8	47.2	56.6	0.0	0.0	0.0	0.0
	196	196	0	35	35	35	35	35	35	223	223	0	52	52	52	52	52	52	250	250	0	69	69	69	69	69	69	277	277	0	86	86	86	86	86	86	0	0	0	0
04	92.3	83.7	75.0	66.4	61.0	55.7	50.4	45.1	39.7	89.3	81.6	74.0	66.4	62.4	58.4	54.5	50.5	46.6	86.7	80.0	73.2	66.4	63.5	60.7	57.9	55.0	52.2	83.2	77.6	72.0	66.4	64.7	63.0	61.3	59.6	57.9	47.0	47.0	47.0	47.0
	17.4	11.6	5.8	0.0	10.9	21.8	32.7	43.6	54.6	14.1	9.4	4.7	0.0	9.4	18.9	28.3	37.8	47.2	14.6	9.7	4.9	0.0	9.0	18.0	27.1	36.1	45.1	19.4	13.0	6.5	0.0	9.4	18.9	28.3	37.8	47.2	0.0	0.0	0.0	0.0
	196	196	196	0	35	35	35	35	35	223	223	223	0	52	52	52	52	52	250	250	250	0	69	69	69	69	69	277	277	277	0	86	86	86	86	86	0	0	0	0
05	91.3	82.6	74.0	65.3	56.7	51.4	46.0	40.7	35.4	87.2	79.6	72.0	64.3	56.7	52.7	48.8	44.8	40.8	83.9	77.1	70.3	63.5	56.7	53.9	51.0	48.2	45.4	79.2	73.6	67.9	62.3	56.7	55.0	53.3	51.6	49.9	56.7	56.7	56.7	56.7
	23.2	17.4	11.6	5.8	0.0	10.9	21.8	32.7	43.6	18.9	14.1	9.4	4.7	0.0	9.4	18.9	28.3	37.8	19.5	14.6	9.7	4.9	0.0	9.0	18.0	27.1	36.1	25.9	19.4	13.0	6.5	0.0	9.4	18.9	28.3	37.8	0.0	0.0	0.0	0.0
	196	196	196	196	0	35	35	35	35	223	223	223	223	0	52	52	52	52	250	250	250	250	0	69	69	69	69	277	277	277	277	0	86	86	86	86	0	0	0	0
06	90.2	81.6	72.9	64.3	55.7	47.0	41.7	36.4	31.0	85.2	77.6	69.9	62.3	54.7	47.0	43.1	39.1	35.1	81.0	74.2	67.4	60.6	53.8	47.0	44.2	41.4	38.5	75.1	69.5	63.9	58.3	52.6	47.0	45.3	43.6	41.9	66.4	66.4	66.4	66.4
	29.0	23.2	17.4	11.6	5.8	0.0	10.9	21.8	32.7	23.6	18.9	14.1	9.4	4.7	0.0	9.4	18.9	28.3	24.3	19.5	14.6	9.7	4.9	0.0	9.0	18.0	27.1	32.4	25.9	19.4	13.0	6.5	0.0	9.4	18.9	28.3	0.0	0.0	0.0	0.0
	196	196	196	196	196	0	35	35	35	223	223	223	223	223	0	52	52	52	250	250	250	250	250	0	69	69	69	277	277	277	277	277	0	86	86	86	0	0	0	0
07	89.2	80.6	71.9	63.3	54.6	46.0	37.3	32.0	26.7	83.2	75.5	67.9	60.3	52.6	45.0	37.3	33.4	29.4	78.1	71.3	64.5	57.7	50.9	44.1	37.3	34.5	31.7	71.1	65.5	59.8	54.2	48.6	43.0	37.3	35.6	33.9	76.1	76.1	76.1	76.1
	34.8	29.0	23.2	17.4	11.6	5.8	0.0	10.9	21.8	28.3	23.6	18.9	14.1	9.4	4.7	0.0	9.4	18.9	29.9	24.3	19.5	14.6	9.7	4.9	0.0	9.0	18.0	38.9	32.4	25.9	19.4	13.0	6.5	0.0	9.4	18.9	0.0	0.0	0.0	0.0
	196	196	196	196	196	196	0	35	35	223	223	223	223	223	223	0	52	52	250	250	250	250	250	250	0	69	69	277	277	277	277	277	277	0	86	86	0	0	0	0
08	88.2	79.5	70.9	62.2	53.6	45.0	36.3	27.7	22.3	81.1	73.5	65.8	58.2	50.6	42.9	35.3	27.7	23.7	75.2	68.4	61.6	54.8	48.0	41.3	34.5	27.7	24.8	67.0	61.4	55.8	50.2	44.5	38.9	33.3	27.7	26.0	85.7	85.7	85.7	85.7
	40.5	34.8	29.0	23.2	17.4	11.6	5.8	0.0	10.9	33.0	28.3	23.6	18.9	14.1	9.4	4.7	0.0	9.4	34.0	29.2	24.3	19.5	14.6	9.7	4.9	0.0	9.0	45.4	38.9	32.4	25.9	19.4	13.0	6.5	0.0	9.4	0.0	0.0	0.0	0.0
	196	196	196	196	196	196	196	0	35	223	223	223	223	223	223	223	0	52	250	250	250	250	250	250	250	0	69	277	277	277	277	277	277	277	0	86	0	0	0	0
09	87.1	78.5	69.8	61.2	52.6	43.9	35.3	26.6	18.0	79.1	71.4	63.8	56.2	48.5	40.9	33.3	25.6	18.0	72.3	65.5	58.7	51.9	45.2	38.4	31.6	24.8	18.0	63.0	57.4	51.7	46.1	40.5	34.9	29.2	23.6	18.0	95.4	95.4	95.4	95.4
	46.3	40.5	34.8	29.0	23.2	17.4	11.6	5.8	0.0	37.7	33.0	28.3	23.6	18.9	14.1	9.4	4.7	0.0	38.9	34.0	29.2	24.3	19.5	14.6	9.7	4.9	0.0	51.8	45.4	38.9	32.4	25.9	19.4	13.0	6.5	0.0	0.0	0.0	0.0	0.0
	196	196	196	196	196	196	196	196	0	223	223	223	223	223	223	223	223	0	250	250	250	250	250	250	250	250	0	277	277	277	277	277	277	277	277	0	0	0	0	0
10	95.4	95.1	94.7	94.4	94.1	93.7	93.4	93.1	92.7	95.4	94.8	94.3	93.7	93.1	92.6	92.0	91.4	90.8	95.4	94.6	93.8	92.9	92.1	91.3	90.5	89.7	88.8	95.4	94.3	93.2	92.1	91.0	89.9	88.8	87.7	86.6	18.0	18.0	18.0	18.0
	0.0	10.9	21.8	32.7	43.6	54.6	65.5	76.4	87.3	0.0	11.1	22.2	33.3	44.4	55.5	66.7	77.8	88.8	0.0	11.6	23.1	34.7	46.3	57.8	69.4	81.0	92.5	0.0	12.3	24.7	37.0	49.3	61.7	74.0	86.3	98.7	0.0	0.0	0.0	0.0
	0	103	103	103	103	103	103	103	103	0	112	112	112	112	112	112	112	112	0	120	120	120	120	120	120	120	120	0	128	128	128	128	128	128	128	128	0	0	0	0
11	87.9	85.7	85.4	85.1	84.7	84.4	84.1	83.7	83.4	88.7	85.7	85.2	84.6	84.0	83.4	82.9	82.3	81.7	89.4	85.7	84.9	84.1	83.3	82.4	81.6	80.8	80.0	90.2	85.7	84.6	83.5	82.4	81.3	80.2	79.1	78.0	23.2	23.2	23.2	23.2
	14.4	0.0	10.9	21.8	32.7	43.6	54.6	65.5	76.4	13.8	0.0	11.1	22.2	33.3	44.4	55.5	66.7	77.8	13.5	0.0	11.6	23.1	34.7	46.3	57.8	69.4	81.0	13.2	0.0	12.3	24.7	37.0	49.3	61.7	74.0	86.3	0.0	0.0	0.0	0.0
	304	0	103	103	103	103	103	103	103	310	0	112	112	112	112	112	112	112	316	0	120	120	120	120	120	120	120	322	0	128	128	128	128	128	128	128	0	0	0	0
12	80.4	78.2	76.1	75.7	75.4	75.1	74.7	74.4	74.1	82.0	79.0	76.1	75.5	74.9	74.3	73.8	73.2	72.6	83.5	79.8	76.1	75.2	74.4	73.6	72.8	71.9	71.1	84.9	80.5	76.1	75.0	73.9	72.8	71.7	70.6	69.5	28.3	28.3	28.3	28.3
	28.8	14.4	0.0	10.9	21.8	32.7	43.6	54.6	65.5	27.7	13.8	0.0	11.1	22.2	33.3	44.4	55.5	66.7	26.9	13.5	0.0	11.6	23.1	34.7	46.3	57.8	69.4	26.5	13.2	0.0	12.3	24.7	37.0	49.3	61.7	74.0	0.0	0.0	0.0	0.0
	304	304	0	103	103	103	103	103	103	310	310	0	112	112	112	112	112	112	316	316	0	120	120	120	120	120	120	322	322	0	128	128	128	128	128	128	0	0	0	0
13	72.9	70.7	68.6	66.4	66.0	65.7	65.4	65.0	64.7	75.3	72.3	69.4	66.4	65.8	65.2	64.7	64.1	63.5	77.5	73.8	70.1	66.4	65.6	64.7	63.9	63.1	62.3	79.7	75.2	70.8	66.4	65.3	64.2	63.1	62.0	60.9	33.5	33.5	33.5	33.5
	43.2	28.8	14.4	0.0	10.9	21.8	32.7	43.6	54.6	41.5	27.7	13.8	0.0	11.1	22.2	33.3	44.4	55.5	40.4	26.9	13.5	0.0	11.6	23.1	34.7	46.3	57.8	39.7	26.5	13.2	0.0	12.3	24.7	37.0	49.3	61.7	0.0	0.0	0.0	0.0
	304	304	304	0	103	103	103	103	103	310	310	310	0	112	112	112	112	112	316	316	316	0	120	120	120	120	120	322	322	322	0	128	128	128	128	128	0	0	0	0
14	65.4	63.2	61.1	58.9	56.7	56.4	56.0	55.7	55.4	68.6	65.6	62.7	59.7	56.7	56.1	55.6	55.0	54.4	71.6	67.9	64.1	60.4	56.7	55.9	55.1	54.2	53.4	74.4	70.0	65.6	61.1	56.7	55.6	54.5	53.4	52.3	38.6	38.6	38.6	38.6
	57.6	43.2	28.8	14.4	0.0	10.9	21.8	32.7	43.6	55.3	41.5	27.7	13.8	0.0	11.1	22.2	33.3	44.4	53.8	40.4	26.9	13.5	0.0	11.6	23.1	34.7	46.3	52.9	39.7	26.5	13.2	0.0	12.3	24.7	37.0	49.3	0.0	0.0	0.0	0.0
	304	304	304	304	0	103	103	103	103	310	310	310	310	0	112	112	112	112	316	316	316	316	0	120	120	120	120	322	322	322	322	0	128	128	128	128	0	0	0	0
15	57.9	55.8	53.6	51.4	49.2	47.0	46.7	46.4	46.0	61.9	58.9	56.0	53.0	50.0	47.0	46.5	45.9	45.3	65.6	61.9	58.2	54.5	50.7	47.0	46.2	45.4	44.6	69.2	64.7	60.3	55.9	51.5	47.0	45.9	44.8	43.7	43.8	43.8	43.8	43.8
	72.0	57.6	43.2	28.8	14.4	0.0	10.9	21.8	32.7	69.2	55.3	41.5	27.7	13.8	0.0	11.1	22.2	33.3	67.3	53.8	40.4	26.9	13.5	0.0	11.6	23.1	34.7	66.2	52.9	39.7	26.5	13.2	0.0	12.3	24.7	37.0	0.0	0.0	0.0	0.0
	304	304	304	304	304	0	103	103	103	310	310	310	310	310	0	112	112	112	316	316	316	316	316	0	120	120	120	322	322	322	322	322	0	128	128	128	0	0	0	0
16	50.4	48.3	46.1	43.9	41.7	39.5	37.3	37.0	36.7	55.2	52.2	49.3	46.3	43.3	40.3	37.3	36.8	36.2	59.7	55.9	52.2	48.5	44.8	41.1	37.3	36.5	35.7	63.9	59.5	55.1	50.6	46.2	41.8	37.3	36.3	35.2	49.0	49.0	49.0	49.0
	86.4	72.0	57.6	43.2	28.8	14.4	0.0	10.9	21.8	83.0	69.2	55.3	41.5	27.7	13.8	0.0	11.1	22.2	80.7	67.3	53.8	40.4	26.9	13.5	0.0	11.6	23.1	79.4	66.2	52.9	39.7	26.5	13.2	0.0	12.3	24.7	0.0	0.0	0.0	0.0
	304	304	304	304	304	304	0	103	103	310	310	310	310	310	310	0	112	112	316	316	316	316	316	316	0	120	120	322	322	322	322	322	322	0	128	128	0	0	0	0
17	43.0	40.8	38.6	36.4	34.2	32.0	29.9	27.7	27.4	38.5	45.5	42.6	39.6	36.6	33.6	30.7	27.7	27.1	53.7	50.0	46.3	42.6	38.8	35.1	31.4	27.7	26.9	58.7	54.3	49.8	45.4	41.0	36.5	32.1	27.7	26.5	54.1	54.1	54.1	54.1
	100.8	86.4	72.0	57.6	43.2	28.8	14.4	0.0	10.9	96.8	83.0	69.2	55.3	41.5	27.7	13.8	0.0	11.1	94.2	80.7	67.3	53.8	40.4	26.9	13.5	0.0	11.6	92.6	79.4	66.2	52.9	39.7	26.5	13.2	0.0	12.3	0.0	0.0	0.0	0.0
	304	304	304	304	304	304	304	0	103	310	310	310	310	310	310	310	0	112	316	316	316	316	316	316	316	0	120	322	322	322	322	322	322	322	0	128	0	0	0	0
18	35.5	33.3	31.1	28.9	26.7	24.5	22.4	20.2	18.0	41.8	38.8	35.9	32.9	29.9	26.9	24.0	21.0	18.0	47.8	44.0	40.3	36.6	32.9	29.2	25.4	21.7	18.0	53.4	49.0	44.6	40.2	35.7	31.3	26.9	22.4	18.0	59.3	59.3	59.3	59.3
	115.1	100.8	86.4	72.0	57.6	43.2	28.8	14.4	0.0	110.9	96.8	83.0	69.2	55.3	41.5	27.7	13.8	0.0	107.9	94.2	80.7	67.3	53.8	40.4	26.9	13.5	0.0	105.9	92.6	79.4	66.2	52.9	39.7	26.5	13.2	0.0	0.0	0.0	0.0	0.0
	304	304	304	304	304	304	304	304	0	310	310	310	310	310	310	310	310	0	316	316	316	316	316	316	316	316	0	322	322	322	322	322	322	322	322	0	0	0	0	0
19	95.4	94.0	92.6	91.1	89.7	88.3	86.9	85.4	84.0	95.4	94.2	92.9	91.7	90.4	89.2	87.9	86.7	85.4	95.4	94.2	93.1	91.9	90.8	89.6	88.5	87.3	86.2	95.4	94.3	93.2	92.1	91.1	90.0	88.9	87.8	86.7	64.4	64.4	64.4	64.4
	0.0	13.5	27.1	40.6	54.1	67.6	81.2	94.7	108.0	0.0	8.9	17.9	26.8	35.8	44.7	53.7	62.6	71.6	0.0	7.0	14.1	21.1	28.2	35.2	42.2	49.3	56.3	0.0	6.1	12.3	18.4	24.6	30.7	36.9	43.0	49.1	0.0	0.0	0.0	0.0
	0	137	137	137	137	137	137	137	137	0	152	152	152	152	152	152	152	152	0	167	167	167	167	167	167	167	167	0	182	182	182	182	182	182	182	182	0	0	0	0
20	90.8	85.7	84.3	82.9	81.5	80.0	78.6	77.2	75.8	90.6	85.7	84.5	83.2	82.0	80.7	79.5	78.3	77.0	90.4	85.7	84.6	83.4	82.3	81.1	80.0	78.8	77.7	90.3	85.7	84.6	83.6	82.5	81.4	80.3	79.2	78.1	69.6	69.6	69.6	69.6
	13.2	0.0	13.5	27.1	40.6	54.1	67.6	81.2	94.7	10.9	0.0	8.9	17.9	26.8	35.8	44.7	53.7	62.6	10.0	0.0	7.0	14.1	21.1	28.2	35.2	42.2	49.3	10.0	0.0	6.1	12.3	18.4	24.6	30.7	36.9	43.0	0.0	0.0	0.0	0.0
	328	0	137	137	137	137	137	137	137	345	0	152	152	152	152	152	152	152	1	0	167	167	167	167	167	167	167	18	0	182	182	182	182	182	182	182	0	0	0	0
21	86.3	81.2	76.1	74.6	73.2	71.8	70.4	68.9	67.5	85.8	80.9	76.1	74.8	73.6	72.3	71.1	69.8	68.6	85.4	80.7	76.1	74.9	73.7	72.6	71.4	70.3	69.1	85.1	80.6	76.1	75.0	73.9	72.8	71.7	70.6	69.5	74.8	74.8	74.8	74.8
	26.3	13.2	0.0	13.5	27.1	40.6	54.1	67.6	81.2	21.7	10.9	0.0	8.9	17.9	26.8	35.8	44.7	53.7	19.9	10.0	0.0	7.0	14.1	21.1	28.2	35.2	42.2	20.0	10.0	0.0	6.1	12.3	18.4	24.6	30.7	36.9	0.0	0.0	0.0	0.0
	328	328	0	137	137	137	137	137	137	345	345	0	152	152	152	152	152	152	1	1	0	167	167	167	167	167	167	18	18	0	182	182	182	182	182	182	0	0	0	0
22	81.7	76.6	71.5	66.4	65.0	63.5	62.1	60.7	59.3	81.0	76.1	71.3	66.4	65.1	63.9	62.6	61.4	60.2	80.5	75.8	71.1	66.4	65.2	64.1	62.9	61.8	60.6	80.0	75.4	70.9	66.4	65.3	64.2	63.1	62.0	60.9	79.9	79.9	79.9	79.9
	39.5	26.3	13.2	0.0	13.5	27.1	40.6	54.1	67.6	32.6	21.7	10.9	0.0	8.9	17.9	26.8	35.8	44.7	29.9	19.9	10.0	0.0	7.0	14.1	21.1	28.2	35.2	29.9	20.0	10.0	0.0	6.1	12.3	18.4	24.6	30.7	0.0	0.0	0.0	0.0
	328	328	328	0	137	137	137	137	137	345	345	345	0	152	152	152	152	152	1	1	1	0	167	167	167	167	167	18	18	18	0	182	182	182	182	182	0	0	0	0
23	77.2	72.1	66.9	61.8	56.7	55.3	53.9	52.4	51.0	76.2	71.3	66.5	61.6	56.7	55.5	54.2	53.0	51.7	75.5	70.8	66.1	61.4	56.7	55.5	54.4	53.2	52.1	74.8	70.3	65.8	61.2	56.7	55.6	54.5	53.4	52.4	85.1	85.1	85.1	85.1
	52.6	39.5	26.3	13.2	0.0	13.5	27.1	40.6	54.1	43.4	32.6	21.7	10.9	0.0	8.9	17.9	26.8	35.8	39.8	29.9	19.9	10.0	0.0	7.0	14.1	21.1	28.2	39.9	29.9	20.0	10.0	0.0	6.1	12.3	18.4	24.6	0.0	0.0	0.0	0.0
	328	328	328	328	0	137	137	137	137	345	345	345	345	0	152	152	152	152	1	1	1	1	0	167	167	167	167	18	18	18	18	0	182	182	182	182	0	0	0	0
24	72.6	67.5	62.4	57.3	52.1	47.0	45.6	44.2	42.8	71.4	66.6	61.7	56.8	51.9	47.0	45.8	44.5	43.3	70.5	65.8	61.1	56.4	51.7	47.0	45.9	44.7	43.6	69.7	65.1	60.6	56.1	51.6	47.0	45.9	44.9	43.8	90.2	90.2	90.2	90.2
	65.8	52.6	39.5	26.3	13.2	0.0	13.5	27.1	40.6	54.1	43.4	32.6	21.7	10.9	0.0	8.9	17.9	26.8	49.8	39.8	29.9	19.9	10.0	0.0	7.0	14.1	21.1	49.9	39.9	29.9	20.0	10.0	0.0	6.1	12.3	18.4	0.0	0.0	0.0	0.0
	328	328	328	328	328	0	137	137	137	345	345	345	345	345	0	152	152	152	1	1	1	1	1	0	167	167	167	18	18	18	18	18	0	182	182	182	0	0	0	0
25	68.1	63.0	57.8	52.7	47.6	42.5	37.3	35.9	34.5	66.6	61.8	56.9	52.0	47.1	42.2	37.3	36.1	34.9	65.5	60.8	56.1	51.4	46.7	42.0	37.3	36.2	35.0	64.

	A	B	C	D	E	F	G	H	I	J	K	L	M	N	O	P	Q	R	S	T	U	V	W	X	Y	Z	a	b	c	d	e	f	g	h	i	j	k
01	1.0	0.9	40.8	80.8	10.7	50.6	90.6	30.5	60.5	1.0	0.9	40.8	80.8	10.7	50.6	90.6	30.5	60.5	1.0	0.9	40.8	80.8	10.7	50.6	90.6	30.5	60.5	1.0	0.9	40.8	80.8	10.7	50.6	90.6	30.5	60.5	0.0	0.0	0.0	0.0
	0.0	0.1	30.2	50.3	80.5	0.6	30.7	50.8	81.0	0.0	0.1	30.2	50.3	80.5	0.6	30.7	50.8	81.0	0.0	0.1	30.2	50.3	80.5	0.6	30.7	50.8	81.0	0.0	0.1	30.2	50.3	80.5	0.6	30.7	50.8	81.0	0.0	0.0	0.0	0.0
	0.0	0.1	0.1	0.1	0.1	0.1	0.1	0.1	0.1	0.0	0.1	40.1	40.1	40.1	40.1	40.1	40.1	40.1	0.0	0.1	90.1	90.1	90.1	90.1	90.1	90.1	90.1	0.0	0.2	40.2	40.2	40.2	40.2	40.2	40.2	40.2	0.0	0.0	0.0	0.0
02	0.9	0.8	80.8	10.7	50.6	90.6	30.5	60.5	0.4	40.9	40.8	80.8	10.7	50.6	90.6	30.5	60.5	0.4	40.9	40.8	80.8	10.7	50.6	90.6	30.5	60.5	0.4	40.9	40.8	80.8	10.7	50.6	90.6	30.5	60.5	0.4	40.1	30.1	30.1	30.1
	0.1	30.0	0.1	30.2	50.3	80.5	0.6	30.7	50.8	80.1	30.0	0.1	30.2	50.3	80.5	0.6	30.7	50.8	80.1	30.0	0.1	30.2	50.3	80.5	0.6	30.7	50.8	80.1	30.0	0.1	30.2	50.3	80.5	0.6	30.7	50.8	0.0	0.0	0.0	0.0
	0.5	0.0	0.1	0.1	0.1	0.1	0.1	0.1	0.1	0.6	20.0	0.1	40.1	40.1	40.1	40.1	40.1	40.1	40.7	0.0	0.1	90.1	90.1	90.1	90.1	90.1	90.1	90.7	70.0	0.2	40.2	40.2	40.2	40.2	40.2	40.2	0.0	0.0	0.0	0.0
03	0.8	80.8	10.7	50.6	90.6	30.5	60.5	0.4	40.3	80.8	80.8	10.7	50.6	90.6	30.5	60.5	0.4	40.3	80.8	80.8	10.7	50.6	90.6	30.5	60.5	0.4	40.3	80.8	80.8	10.7	50.6	90.6	30.5	60.5	0.4	40.3	80.2	50.2	50.2	50.2
	0.2	50.1	30.0	0.1	30.2	50.3	80.5	0.6	30.7	50.2	50.1	30.0	0.1	30.2	50.3	80.5	0.6	30.7	50.2	50.1	30.0	0.1	30.2	50.3	80.5	0.6	30.7	50.2	50.1	30.0	0.1	30.2	50.3	80.5	0.6	30.7	0.0	0.0	0.0	0.0
	0.5	50.5	50.0	0.1	0.1	0.1	0.1	0.1	0.1	0.6	20.6	20.0	0.1	40.1	40.1	40.1	40.1	40.1	40.7	0.7	0.0	0.1	90.1	90.1	90.1	90.1	90.1	90.7	70.7	0.0	0.2	40.2	40.2	40.2	40.2	40.2	0.0	0.0	0.0	0.0
04	0.8	10.7	50.6	90.6	30.5	60.5	0.4	40.3	10.3	10.7	50.6	90.6	30.5	60.5	0.4	40.3	80.3	10.7	50.6	90.6	30.5	60.5	0.4	40.3	80.3	10.7	50.6	90.6	30.5	60.5	0.4	40.3	80.3	10.7	50.6	90.6	30.3	80.3	80.3	80.3
	0.3	80.2	50.1	30.0	0.1	30.2	50.3	80.5	0.6	30.3	80.2	50.1	30.0	0.1	30.2	50.3	80.5	0.6	30.3	80.2	50.1	30.0	0.1	30.2	50.3	80.5	0.6	30.3	80.2	50.1	30.0	0.1	30.2	50.3	80.5	0.6	0.0	0.0	0.0	0.0
	0.5	50.5	50.5	50.0	0.1	0.1	0.1	0.1	0.1	0.6	20.6	20.6	20.0	0.1	40.1	40.1	40.1	40.1	40.7	0.7	0.7	0.0	0.1	90.1	90.1	90.1	90.1	90.7	70.7	70.7	0.0	0.2	40.2	40.2	40.2	40.2	0.0	0.0	0.0	0.0
05	0.7	50.6	90.6	30.5	60.5	0.4	40.3	10.3	10.2	50.7	50.6	90.6	30.5	60.5	0.4	40.3	80.3	10.2	50.7	50.6	90.6	30.5	60.5	0.4	40.3	80.3	10.2	50.7	50.6	90.6	30.5	60.5	0.4	40.3	80.3	10.2	50.5	0.5	0.5	0.5
	0.5	0.3	80.2	50.1	30.0	0.1	30.2	50.3	80.5	0.5	0.3	80.2	50.1	30.0	0.1	30.2	50.3	80.5	0.5	0.3	80.2	50.1	30.0	0.1	30.2	50.3	80.5	0.5	0.3	80.2	50.1	30.0	0.1	30.2	50.3	80.5	0.0	0.0	0.0	0.0
	0.5	50.5	50.5	50.0	0.1	0.1	0.1	0.1	0.1	0.6	20.6	20.6	20.0	0.1	40.1	40.1	40.1	40.1	40.7	0.7	0.7	0.0	0.1	90.1	90.1	90.1	90.1	90.7	70.7	70.7	0.0	0.2	40.2	40.2	40.2	40.2	0.0	0.0	0.0	0.0
06	0.6	90.6	30.5	60.5	0.4	40.3	10.3	10.2	50.1	90.6	90.6	30.5	60.5	0.4	40.3	80.3	10.2	50.1	90.6	90.6	30.5	60.5	0.4	40.3	80.3	10.2	50.1	90.6	90.6	30.5	60.5	0.4	40.3	80.3	10.2	50.1	90.6	30.6	30.6	30.6
	0.6	30.5	0.3	80.2	50.1	30.0	0.1	30.2	50.3	80.6	30.5	0.3	80.2	50.1	30.0	0.1	30.2	50.3	80.6	30.5	0.3	80.2	50.1	30.0	0.1	30.2	50.3	80.6	30.5	0.3	80.2	50.1	30.0	0.1	30.2	50.3	0.0	0.0	0.0	0.0
	0.5	50.5	50.5	50.0	0.1	0.1	0.1	0.1	0.1	0.6	20.6	20.6	20.0	0.1	40.1	40.1	40.1	40.1	40.7	0.7	0.7	0.0	0.1	90.1	90.1	90.1	90.1	90.7	70.7	70.7	0.0	0.2	40.2	40.2	40.2	40.2	0.0	0.0	0.0	0.0
07	0.6	30.5	60.5	0.4	40.3	80.3	10.2	50.1	90.1	30.6	30.5	60.5	0.4	40.3	80.3	10.2	50.1	90.1	30.6	30.5	60.5	0.4	40.3	80.3	10.2	50.1	90.1	30.6	30.5	60.5	0.4	40.3	80.3	10.2	50.1	90.1	30.7	50.7	50.7	50.7
	0.7	50.6	30.5	0.3	80.2	50.1	30.0	0.1	30.2	50.7	50.6	30.5	0.3	80.2	50.1	30.0	0.1	30.2	50.7	50.6	30.5	0.3	80.2	50.1	30.0	0.1	30.2	50.7	50.6	30.5	0.3	80.2	50.1	30.0	0.1	30.2	0.0	0.0	0.0	0.0
	0.5	50.5	50.5	50.5	50.5	50.0	0.1	0.1	0.1	0.6	20.6	20.6	20.6	20.6	20.0	0.1	40.1	40.7	0.7	0.7	0.7	0.7	0.7	0.7	0.0	0.1	90.1	70.7	70.7	70.7	70.7	70.7	70.7	70.0	0.2	40.2	0.0	0.0	0.0	0.0
08	0.5	60.4	40.3	80.3	10.2	50.1	90.1	30.0	60.5	60.4	40.3	80.3	10.2	50.1	90.1	30.0	60.5	60.4	40.3	80.3	10.2	50.1	90.1	30.0	60.5	60.4	40.3	80.3	10.2	50.1	90.1	30.0	60.5	60.4	40.3	80.3	10.2	50.1	90.1	30.0
	0.8	80.7	50.6	30.5	0.3	80.2	50.1	30.0	0.1	30.8	80.7	50.6	30.5	0.3	80.2	50.1	30.0	0.1	30.8	80.7	50.6	30.5	0.3	80.2	50.1	30.0	0.1	30.8	80.7	50.6	30.5	0.3	80.2	50.1	30.0	0.1	30.8	80.8	80.8	80.8
	0.5	50.5	50.5	50.5	50.5	50.5	50.0	0.1	0.1	0.6	20.6	20.6	20.6	20.6	20.6	20.0	0.1	40.7	0.7	0.7	0.7	0.7	0.7	0.7	0.0	0.1	90.7	70.7	70.7	70.7	70.7	70.7	70.7	70.0	0.2	40.0	0.0	0.0	0.0	0.0
09	0.5	0.4	40.3	80.3	10.2	50.1	90.1	30.0	60.0	0.5	0.4	40.3	80.3	10.2	50.1	90.1	30.0	60.0	0.5	0.4	40.3	80.3	10.2	50.1	90.1	30.0	60.0	0.5	0.4	40.3	80.3	10.2	50.1	90.1	30.0	60.0	1.0	1.0	1.0	1.0
	1.0	0.8	80.7	50.6	30.5	0.3	80.2	50.1	30.0	1.0	0.8	80.7	50.6	30.5	0.3	80.2	50.1	30.0	1.0	0.8	80.7	50.6	30.5	0.3	80.2	50.1	30.0	1.0	0.8	80.7	50.6	30.5	0.3	80.2	50.1	30.0	0.0	0.0	0.0	0.0
	0.5	50.5	50.5	50.5	50.5	50.5	50.5	50.0	0.0	0.6	20.6	20.6	20.6	20.6	20.6	20.6	20.6	20.0	0.7	0.7	0.7	0.7	0.7	0.7	0.7	0.0	0.0	0.7	70.7	70.7	70.7	70.7	70.7	70.7	70.0	0.0	0.0	0.0	0.0	0.0
10	1.0	0.9	40.8	80.8	10.7	50.6	90.6	30.5	60.5	1.0	0.9	40.8	80.8	10.7	50.6	90.6	30.5	60.5	1.0	0.9	40.8	80.8	10.7	50.6	90.6	30.5	60.5	1.0	0.9	40.8	80.8	10.7	50.6	90.6	30.5	60.5	0.0	0.0	0.0	0.0
	0.0	0.1	30.2	50.3	80.5	0.6	30.7	50.8	81.0	0.0	0.1	30.2	50.3	80.5	0.6	30.7	50.8	81.0	0.0	0.1	30.2	50.3	80.5	0.6	30.7	50.8	81.0	0.0	0.1	30.2	50.3	80.5	0.6	30.7	50.8	81.0	0.0	0.0	0.0	0.0
	0.0	0.2	90.2	90.2	90.2	90.2	90.2	90.2	90.0	0.0	0.3	10.3	10.3	10.3	10.3	10.3	10.3	10.0	0.0	0.3	30.3	30.3	30.3	30.3	30.3	30.3	30.0	0.0	0.3	60.3	60.3	60.3	60.3	60.3	60.3	60.0	0.0	0.0	0.0	0.0
11	0.9	40.8	80.8	10.7	50.6	90.6	30.5	60.5	0.4	40.9	40.8	80.8	10.7	50.6	90.6	30.5	60.5	0.4	40.9	40.8	80.8	10.7	50.6	90.6	30.5	60.5	0.4	40.9	40.8	80.8	10.7	50.6	90.6	30.5	60.5	0.4	40.0	70.0	70.0	70.0
	0.1	30.0	0.1	30.2	50.3	80.5	0.6	30.7	50.8	80.1	30.0	0.1	30.2	50.3	80.5	0.6	30.7	50.8	80.1	30.0	0.1	30.2	50.3	80.5	0.6	30.7	50.8	80.1	30.0	0.1	30.2	50.3	80.5	0.6	30.7	50.8	0.0	0.0	0.0	0.0
	0.8	50.0	0.2	90.2	90.2	90.2	90.2	90.2	90.0	0.8	50.0	0.3	10.3	10.3	10.3	10.3	10.3	10.0	0.8	50.0	0.3	30.3	30.3	30.3	30.3	30.3	30.0	0.8	50.0	0.3	60.3	60.3	60.3	60.3	60.3	60.0	0.0	0.0	0.0	0.0
12	0.8	80.8	10.7	50.6	90.6	30.5	60.5	0.4	40.3	80.8	80.8	10.7	50.6	90.6	30.5	60.5	0.4	40.3	80.8	80.8	10.7	50.6	90.6	30.5	60.5	0.4	40.3	80.8	80.8	10.7	50.6	90.6	30.5	60.5	0.4	40.3	80.1	30.1	30.1	30.1
	0.2	50.1	30.0	0.1	30.2	50.3	80.5	0.6	30.7	50.2	50.1	30.0	0.1	30.2	50.3	80.5	0.6	30.7	50.2	50.1	30.0	0.1	30.2	50.3	80.5	0.6	30.7	50.2	50.1	30.0	0.1	30.2	50.3	80.5	0.6	30.7	0.0	0.0	0.0	0.0
	0.8	50.8	50.0	0.2	90.2	90.2	90.2	90.2	90.0	8.6	0.8	60.8	60.8	60.8	60.8	60.8	60.8	0.0	3.1	0.3	30.3	30.3	30.3	30.3	30.3	30.3	30.0	3.1	0.3	30.3	60.3	60.3	60.3	60.3	60.3	60.0	0.0	0.0	0.0	0.0
13	0.8	10.7	50.6	90.6	30.5	60.5	0.4	40.3	10.3	10.7	50.6	90.6	30.5	60.5	0.4	40.3	80.3	10.7	50.6	90.6	30.5	60.5	0.4	40.3	80.3	10.7	50.6	90.6	30.5	60.5	0.4	40.3	80.3	10.7	50.6	90.6	30.2	0.2	0.2	0.2
	0.3	80.2	50.1	30.0	0.1	30.2	50.3	80.5	0.6	30.3	80.2	50.1	30.0	0.1	30.2	50.3	80.5	0.6	30.3	80.2	50.1	30.0	0.1	30.2	50.3	80.5	0.6	30.3	80.2	50.1	30.0	0.1	30.2	50.3	80.5	0.6	0.0	0.0	0.0	0.0
	0.8	50.8	50.0	0.2	90.2	90.2	90.2	90.2	90.0	8.6	0.8	60.8	60.8	60.8	60.8	60.8	60.8	0.0	3.1	0.3	10.3	10.3	10.3	10.3	10.3	10.3	10.0	3.3	0.3	30.3	60.3	60.3	60.3	60.3	60.3	60.0	0.0	0.0	0.0	0.0
14	0.7	50.6	90.6	30.5	60.5	0.4	40.3	10.3	10.2	50.7	50.6	90.6	30.5	60.5	0.4	40.3	80.3	10.2	50.7	50.6	90.6	30.5	60.5	0.4	40.3	80.3	10.2	50.7	50.6	90.6	30.5	60.5	0.4	40.3	80.3	10.2	50.2	70.2	70.2	70.2
	0.5	0.3	80.2	50.1	30.0	0.1	30.2	50.3	80.5	0.5	0.3	80.2	50.1	30.0	0.1	30.2	50.3	80.5	0.5	0.3	80.2	50.1	30.0	0.1	30.2	50.3	80.5	0.5	0.3	80.2	50.1	30.0	0.1	30.2	50.3	80.5	0.0	0.0	0.0	0.0
	0.8	50.8	50.8	50.0	0.2	90.2	90.2	90.2	90.0	8.6	0.8	60.8	60.8	60.8	60.8	60.8	60.8	0.0	3.1	0.3	10.3	10.3	10.3	10.3	10.3	10.3	10.0	3.3	0.3	30.3	60.3	60.3	60.3	60.3	60.3	60.0	0.0	0.0	0.0	0.0
15	0.6	90.6	30.5	60.5	0.4	40.3	10.3	10.2	50.1	90.6	90.6	30.5	60.5	0.4	40.3	80.3	10.2	50.1	90.6	90.6	30.5	60.5	0.4	40.3	80.3	10.2	50.1	90.6	90.6	30.5	60.5	0.4	40.3	80.3	10.2	50.1	90.3	30.3	30.3	30.3
	0.6	30.5	0.3	80.2	50.1	30.0	0.1	30.2	50.3	80.6	30.5	0.3	80.2	50.1	30.0	0.1	30.2	50.3	80.6	30.5	0.3	80.2	50.1	30.0	0.1	30.2	50.3	80.6	30.5	0.3	80.2	50.1	30.0	0.1	30.2	50.3	0.0	0.0	0.0	0.0
	0.8	50.8	50.8	50.8	50.0	0.2	90.2	90.8	60.8	60.8	60.8	60.8	60.8	60.0	0.3	10.3	10.3	10.0	8.8	80.8	80.8	80.8	80.8	80.0	3.3	0.3	30.3	90.8	90.8	90.8	90.8	90.0	3.6	0.3	60.3	60.0	0.0	0.0	0.0	0.0
16	0.6	30.5	60.5	0.4	40.3	80.3	10.2	50.1	90.1	30.6	30.5	60.5	0.4	40.3	80.3	10.2	50.1	90.1	30.6	30.5	60.5	0.4	40.3	80.3	10.2	50.1	90.1	30.6	30.5	60.5	0.4	40.3	80.3	10.2	50.1	90.1	30.4	0.4	0.4	0.4
	0.7	50.6	30.5	0.3	80.2	50.1	30.0	0.1	30.2	50.7	50.6	30.5	0.3	80.2	50.1	30.0	0.1	30.2	50.7	50.6	30.5	0.3	80.2	50.1	30.0	0.1	30.2	50.7	50.6	30.5	0.3	80.2	50.1	30.0	0.1	30.2	0.0	0.0	0.0	0.0
	0.8	50.8	50.8	50.8	50.8	50.0	0.2	90.2	90.8	60.8	60.8	60.8	60.8	60.8	60.0	0.3	10.3	10.0	8.8	80.8	80.8	80.8	80.8	80.0	3.3	0.3	30.3	90.8	90.8	90.8	90.8	90.0	3.6	0.3	60.3	60.0	0.0	0.0	0.0	0.0
17	0.5	60.4	40.3	80.3	10.2	50.1	90.1	30.0	60.5	60.4	40.3	80.3	10.2	50.1	90.1	30.0	60.5	60.4	40.3	80.3	10.2	50.1	90.1	30.0	60.5	60.4	40.3	80.3	10.2	50.1	90.1	30.0	60.5	60.4	40.3	80.3	10.2	50.1	90.1	30.0
	0.8	80.7	50.6	30.5	0.3	80.2	50.1	30.0	0.1	30.8	80.7	50.6	30.5	0.3	80.2	50.1	30.0	0.1	30.8	80.7	50.6	30.5	0.3	80.2	50.1	30.0	0.1	30.8	80.7	50.6	30.5	0.3	80.2	50.1	30.0	0.1	30.4	70.4	70.4	70.4
	0.8	50.8	50.8	50.8	50.8	50.8	50.0	0.2	90.2	90.8	60.8	60.8	60.8	60.8	60.8	60.0	0.3	10.3	10.8	80.8	80.8	80.8	80.8	80.0	3.3	0.3	30.3	90.8	90.8	90.8	90.8	90.0	3.6	0.3	60.3	60.0	0.0	0.0	0.0	0.0
18	0.5	0.4	40.3	80.3	10.2	50.1	90.1	30.0	60.0	0.5	0.4	40.3	80.3	10.2	50.1	90.1	30.0	60.0	0.5	0.4	40.3	80.3	10.2	50.1	90.1	30.0	60.0	0.5	0.4	40.3	80.3	10.2	50.1	90.1	30.0	60.0	5.3	0.5	30.5	30.5
	1.0	0.8	80.7	50.6	30.5	0.3	80.2	50.1	30.0	1.0	0.8	80.7	50.6	30.5	0.3	80.2	50.1	30.0	1.0	0.8	80.7	50.6	30.5	0.3	80.2	50.1	30.0	1.0	0.8	80.7	50.6	30.5	0.3	80.2	50.1	30.0	0.0	0.0	0.0	0.0
	0.8	50.8	50.8	50.8	50.8	50.8	50.8	50.0	0.0	8.6	0.8	60.8	60.8	60.8	60.8	60.8	60.8	0.0	8.8	80.8	80.8	80.8	80.8	80.0	8.8	0.8	80.8	90.8	90.8	90.8	90.8	90.0	8.9	0.8	90.8	90.0	0.0	0.0	0.0	0.0
19	1.0	0.9	40.8	80.8	10.7	50.6	90.6	30.5	60.5	1.0	0.9	40.8	80.8	10.7	50.6	90.6	30.5	60.5	1.0	0.9	40.8	80.8	10.7	50.6	90.6	30.5	60.5	1.0	0.9	40.8	80.8	10.7	50.6	90.6	30.5	60.5	0.6	0.6	0.6	0.6
	0.0	0.1	30.2	50.3	80.5	0.6	30.7	50.8	81.0	0.0	0.1	30.2	50.3	80.5	0.6	30.7	50.8	81.0	0.0	0.1	30.2	50.3	80.5	0.6	30.7	50.8	81.0	0.0	0.1	30.2	50.3	80.5	0.6	30.7	50.8	81.0	0.0	0.0	0.0	0.0
	0.0	0.3	80.3	80.3	80.3	80.3	80.3	80.3	80.0	0.0	0.4	20.4	20.4	20.4	20.4	20.4	20.4	20.0	0.0	0.4	60.4	60.4	60.4	60.4	60.4	60.4	60.0	0.0	0.5	0.5	0.5	0.5	0.5	0.5	0.5	0.5	0.0	0.0	0.0	0.0
20	0.9	40.8	80.8	10.7	50.6	90.6	30.5	60.5	0.4	40.9	40.8	80.8	10.7	50.6	90.6	30.5	60.5	0.4	40.9	40.8	80.8	10.7	50.6	90.6	30.5	60.5	0.4	40.9	40.8	80.8	10.7	50.6	90.6	30.5	60.5	0.4	40.6	70.6	70.6	70.6
	0.1	30.0	0.1	30.2	50.3	80.5	0.6	30.7	50.8	80.1	30.0	0.1	30.2	50.3	80.5	0.6	30.7	50.8	80.1	30.0	0.1	30.2	50.3	80.5	0.6	30.7	50.8	80.1	30.0	0.1	30.2	50.3	80.5	0.6	30.7	50.8	0.0	0.0	0.0	0.0
	0.9	10.0	0.3	80.3	80.3	80.3	80.3	80.3	80.0	0.4	20.4	20.4	20.4	20.4	20.4	20.4	20.4	20.0	0.4	60.4	60.4	60.4	60.4	60.4	60.4	60.4	60.0	0.5	0.5	0.5	0.5	0.5	0.5	0.5	0.5	0.5	0.0	0.0	0.0	0.0
21	0.8	80.7	50.6	30.5	60.5	0.4	40.3	80.3	10.7	50.6	90.6	30.5	60.5	0.4	40.3	80.3	10.7	50.6	90.6	30.5	60.5	0.4	40.3	80.3	10.7	50.6	90.6	30.5	60.5	0.4	40.3	80.3	10.7	50.6	90.6	30.5	40.3	70.3	70.3	70.3
	0.2	50.1	30.0	0.1	30.2	50.3	80.5	0.6	30.7	50.2	50.1	30.0	0.1	30.2	50.3	80.5	0.6	30.7	50.2	50.1	30.0	0.1	30.2	50.3	80.5	0.6	30.7	50.2	50.1	30.0	0.1	30.2	50.3	80.5	0.6	30.7	0.0	0.0	0.0	0.0
	0.9	10.9	10.0	0.3	80.3	80.3	80.3	80.3	80.0	0.4	20.4	20.4	20.4	20.4	20.4	20.4	20.4	20.0	0.4	60.4	60.4	60.4	60.4	60.4	60.4	60.4	60.0	0.5	0.5	0.5	0.5	0.5	0.5	0.5	0.5	0.5	0.0	0.0	0.0	0.0
22	0.8	10.7	50.6	90.6	30.5	60.5	0.4	40.3	10.3	10.7	50.6	90.6	30.5	60.5	0.4	40.3	80.3	10.7	50.6	90.6	30.5	60.5	0.4	40.3	80.3	10.7	50.6	90.6	30.5	60.5	0.4	40.3	80.3	10.7	50.6	90.6	30.8	0.8	0.8	0.8
	0.3	80.2	50.1	30.0	0.1	30.2	50.3	80.5	0.6	30.3	80.2	50.1	30.0	0.1	30.2	50.3	80.5	0.6	30.3	80.2	50.1	30.0	0.1	30.2	50.3	80.5	0.6	30.3	80.2	50.1	30.0	0.1	30.2	50.3	80.5

A B C D E F G H I J K L M N O P Q R S T U V W X Y Z a b c d e f g h i j k ***lab*icu*d***

01
1.0 1.0 1.0

	A	B	C	D	E	F	G	H	I	J	K	L	M	N	O	P	Q	R	S	T	U	V	W	X	Y	Z	a	b	c	d	e	f	g	h	i	j	k	LAB*LAB*
01	95.4	90.1	84.7	79.4	74.1	68.7	63.4	58.1	52.8	95.4	91.4	87.5	83.5	79.5	75.6	71.6	67.7	63.7	95.4	92.6	89.7	86.9	84.1	81.2	78.4	75.6	72.7	95.4	93.7	92.0	90.3	88.6	86.9	85.2	83.5	81.8	18.0	18.0	18.0	18.0
	0.0	9.0	17.9	26.9	35.8	44.8	53.7	62.7	71.7	0.0	5.8	11.6	17.5	23.3	29.1	34.9	40.7	46.6	0.0	3.2	6.4	9.7	12.9	16.1	19.3	22.6	25.8	0.0	0.6	1.3	1.9	2.5	3.2	3.8	4.4	5.0	0.0	0.0	0.0	0.0
	0	6	12	19	25	31	37	44	50	0	7	15	22	30	37	45	52	59	0	8	17	25	34	42	51	59	67	0	9	19	28	38	47	57	66	75	0	0	0	0
02	94.4	85.7	80.4	75.1	69.7	64.4	59.1	53.7	48.4	93.4	85.7	81.8	77.8	73.8	69.9	65.9	61.9	58.0	92.5	85.7	82.9	80.1	77.2	74.4	71.6	68.7	65.9	91.3	85.7	84.0	82.3	80.6	78.9	77.2	75.5	73.8	27.7	27.7	27.7	27.7
	-5.6	0.0	9.0	17.9	26.9	35.8	44.8	53.7	62.7	-3.4	0.0	5.8	11.6	17.5	23.3	29.1	34.9	40.7	-1.6	0.0	3.2	6.4	9.7	12.9	16.1	19.3	22.6	0.8	0.0	0.6	1.3	1.9	2.5	3.2	3.8	4.4	0.0	0.0	0.0	0.0
	-2	0	6	12	19	25	31	37	44	-3	0	7	15	22	30	37	45	52	-5	0	8	17	25	34	42	51	59	-6	0	9	19	28	38	47	57	66	0	0	0	0
03	93.3	84.7	76.1	70.7	65.4	60.1	54.7	49.4	44.1	91.3	83.7	76.1	72.1	68.1	64.2	60.2	56.2	52.3	89.6	82.8	76.1	73.2	70.4	67.6	64.7	61.9	59.1	87.3	81.7	76.1	74.3	72.6	70.9	69.2	67.5	65.8	37.3	37.3	37.3	37.3
	-11.-	5.6	0.0	9.0	17.9	26.9	35.8	44.8	53.7	-6.8	-3.4	0.0	5.8	11.6	17.5	23.3	29.1	34.9	-3.3	-1.6	0.0	3.2	6.4	9.7	12.9	16.1	19.3	1.7	0.8	0.0	0.6	1.3	1.9	2.5	3.2	3.8	0.0	0.0	0.0	0.0
	-3	-2	0	6	12	19	25	31	37	-6	-3	0	7	15	22	30	37	45	-9	-5	0	8	17	25	34	42	51	-13	-6	0	9	19	28	38	47	57	0	0	0	0
04	92.3	83.7	75.0	66.4	61.0	55.7	50.4	45.1	39.7	89.3	81.6	74.0	66.4	62.4	58.4	54.5	50.5	46.6	86.7	80.0	73.2	66.4	63.5	60.7	57.9	55.0	52.2	83.2	77.6	72.0	66.4	64.7	63.0	61.3	59.6	57.9	47.0	47.0	47.0	47.0
	-16.-	11.-	5.6	0.0	9.0	17.9	26.9	35.8	44.8	-10.-	6.8	-3.4	0.0	5.8	11.6	17.5	23.3	29.1	-4.9	-3.3	-1.6	0.0	3.2	6.4	9.7	12.9	16.1	2.5	1.7	0.8	0.0	0.6	1.3	1.9	2.5	3.2	0.0	0.0	0.0	0.0
	-5	-3	-2	0	6	12	19	25	31	-10	-6	-3	0	7	15	22	30	37	-14	-9	-5	0	8	17	25	34	42	-19	-13	-6	0	9	19	28	38	47	0	0	0	0
05	91.3	82.6	74.0	65.3	56.7	51.4	46.0	40.7	35.4	87.2	79.6	72.0	64.3	56.7	52.7	48.8	44.8	40.8	83.9	77.1	70.3	63.5	56.7	53.9	51.0	48.2	45.4	79.2	73.6	67.9	62.3	56.7	55.0	53.3	51.6	49.9	56.7	56.7	56.7	56.7
	-22.-	16.-	11.-	5.6	0.0	9.0	17.9	26.9	35.8	-13.-	10.-	6.8	-3.4	0.0	5.8	11.6	17.5	23.3	-6.5	-4.9	-3.3	-1.6	0.0	3.2	6.4	9.7	12.9	3.3	2.5	1.7	0.8	0.0	0.6	1.3	1.9	2.5	0.0	0.0	0.0	0.0
	-7	-5	-3	-2	0	6	12	19	25	-13	-10	-6	-3	0	7	15	22	30	-18	-14	-9	-5	0	8	17	25	34	-26	-19	-13	-6	0	9	19	28	38	0	0	0	0
06	90.2	81.6	72.9	64.3	55.7	47.0	41.7	36.4	31.0	85.2	77.6	69.9	62.3	54.7	47.0	43.1	39.1	35.1	81.0	74.2	67.4	60.6	53.8	47.0	44.2	41.4	38.5	75.1	69.5	63.9	58.3	52.6	47.0	45.3	43.6	41.9	66.4	66.4	66.4	66.4
	-27.-	22.-	16.-	11.-	5.6	0.0	9.0	17.9	26.9	-17.-	13.-	10.-	6.8	-3.4	0.0	5.8	11.6	17.5	-8.2	-6.5	-4.9	-3.3	-1.6	0.0	3.2	6.4	9.7	4.2	3.3	2.5	1.7	0.8	0.0	0.6	1.3	1.9	0.0	0.0	0.0	0.0
	-8	-7	-5	-3	-2	0	6	12	19	-16	-13	-10	-6	-3	0	7	15	22	-23	-18	-14	-9	-5	0	8	17	25	-32	-26	-19	-13	-6	0	9	19	28	0	0	0	0
07	89.2	80.6	71.9	63.3	54.6	46.0	37.3	32.0	26.7	83.2	75.5	67.9	60.3	52.6	45.0	37.3	33.4	29.4	78.1	71.3	64.5	57.7	50.9	44.1	37.3	34.5	31.7	71.1	65.5	59.8	54.2	48.6	43.0	37.3	35.6	33.9	76.1	76.1	76.1	76.1
	-33.-	27.-	22.-	16.-	11.-	5.6	0.0	9.0	17.9	-20.-	17.-	13.-	10.-	6.8	-3.4	0.0	5.8	11.6	-9.8	-8.2	-6.5	-4.9	-3.3	-1.6	0.0	3.2	6.4	5.0	4.2	3.3	2.5	1.7	0.8	0.0	0.6	1.3	0.0	0.0	0.0	0.0
	-10	-8	-7	-5	-3	-2	0	6	12	-19	-16	-13	-10	-6	-3	0	7	15	-27	-23	-18	-14	-9	-5	0	8	17	-39	-32	-26	-19	-13	-6	0	9	19	0	0	0	0
08	88.2	79.5	70.9	62.2	53.6	45.0	36.3	27.7	22.3	81.1	73.5	65.8	58.2	50.6	42.9	35.3	27.7	23.7	75.2	68.4	61.6	54.8	48.0	41.3	34.5	27.7	24.8	67.0	61.4	55.8	50.2	44.5	38.9	33.3	27.7	26.0	85.7	85.7	85.7	85.7
	-38.-	33.-	27.-	22.-	16.-	11.-	5.6	0.0	9.0	-24.-	20.-	17.-	13.-	10.-	6.8	-3.4	0.0	5.8	-11.-	9.8	-8.2	-6.5	-4.9	-3.3	-1.6	0.0	3.2	5.8	5.0	4.2	3.3	2.5	1.7	0.8	0.0	0.6	0.0	0.0	0.0	0.0
	-11	-10	-8	-7	-5	-3	-2	0	6	-23	-19	-16	-13	-10	-6	-3	0	7	-32	-27	-23	-18	-14	-9	-5	0	8	-45	-39	-32	-26	-19	-13	-6	0	9	0	0	0	0
09	87.1	78.5	69.8	61.2	52.6	43.9	35.3	26.6	18.0	79.1	71.4	63.8	56.2	48.5	40.9	33.3	25.6	18.0	72.3	65.5	58.7	51.9	45.2	38.4	31.6	24.8	18.0	63.0	57.4	51.7	46.1	40.5	34.9	29.2	23.6	18.0	95.4	95.4	95.4	95.4
	-44.-	38.-	33.-	27.-	22.-	16.-	11.-	5.6	0.0	-27.-	24.-	20.-	17.-	13.-	10.-	6.8	-3.4	0.0	-13.-	11.-	9.8	-8.2	-6.5	-4.9	-3.3	-1.6	0.0	6.6	5.8	5.0	4.2	3.3	2.5	1.7	0.8	0.0	0.0	0.0	0.0	0.0
	-13	-11	-10	-8	-7	-5	-3	-2	0	-26	-23	-19	-16	-13	-10	-6	-3	0	-37	-32	-27	-23	-18	-14	-9	-5	0	-51	-45	-39	-32	-26	-19	-13	-6	0	0	0	0	0
10	95.4	95.1	94.7	94.4	94.1	93.7	93.4	93.1	92.7	95.4	94.8	94.3	93.7	93.1	92.6	92.0	91.4	90.8	95.4	94.6	93.8	92.9	92.1	91.3	90.5	89.7	88.8	95.4	94.3	93.2	92.1	91.0	89.9	88.8	87.7	86.6	18.0	18.0	18.0	18.0
	0.0	-2.5	-5.0	-7.5	-10.-	12.-	15.-	17.-	20.0	0.0	-4.1	-8.2	-12.-	16.-	20.-	24.-	28.-	32.0	0.0	-5.8	-11.-	17.-	23.-	29.-	34.-	40.-	46.0	0.0	-7.7	-15.-	23.-	30.-	38.-	46.-	53.-	61.0	0.0	0.0	0.0	0.0
	0	11	21	32	42	53	64	74	85	0	10	21	31	41	52	62	72	83	0	10	20	30	40	50	60	70	80	0	10	19	29	39	48	58	68	77	0	0	0	0
11	87.9	85.7	85.4	85.1	84.7	84.4	84.1	83.7	83.4	88.7	85.7	85.2	84.6	84.0	83.4	82.9	82.3	81.7	89.4	85.7	84.9	84.1	83.3	82.4	81.6	80.8	80.0	90.2	85.7	84.6	83.5	82.4	81.3	80.2	79.1	78.0	23.2	23.2	23.2	23.2
	8.1	0.0	-2.5	-5.0	-7.5	-10.-	12.-	15.-	17.8	9.9	0.0	-4.1	-8.2	-12.-	16.-	20.-	24.-	28.9	9.7	0.0	-5.8	-11.-	17.-	23.-	29.-	34.-	40.1	0.4	0.0	-7.7	-15.-	23.-	30.-	38.-	46.-	53.0	0.0	0.0	0.0	0.0
	-12	0	11	21	32	42	53	64	74	-11	0	10	21	31	41	52	62	72	-9	0	10	20	30	40	50	60	70	-8	0	10	19	29	39	48	58	68	0	0	0	0
12	80.4	78.2	76.1	75.7	75.4	75.1	74.7	74.4	74.1	82.0	79.0	76.1	75.5	74.9	74.3	73.8	73.2	72.6	83.5	79.8	76.1	75.2	74.4	73.6	72.8	71.9	71.1	84.9	80.5	76.1	75.0	73.9	72.8	71.7	70.6	69.5	28.3	28.3	28.3	28.3
	16.2	8.1	0.0	-2.5	-5.0	-7.5	-10.-	12.-	15.-	17.9	8.9	0.0	-4.1	-8.2	-12.-	16.-	20.-	24.-	19.4	9.7	0.0	-5.8	-11.-	17.-	23.-	29.-	34.-	20.9	10.4	0.0	-7.7	-15.-	23.-	30.-	38.-	46.0	0.0	0.0	0.0	0.0
	-24	-12	0	11	21	32	42	53	64	-21	-11	0	10	21	31	41	52	62	-19	-9	0	10	20	30	40	50	60	-16	-8	0	10	19	29	39	48	58	0	0	0	0
13	72.9	70.7	68.6	66.4	66.0	65.7	65.4	65.0	64.7	75.3	72.3	69.4	66.4	65.8	65.2	64.7	64.1	63.5	77.5	73.8	70.1	66.4	65.6	64.7	63.9	63.1	62.3	79.7	75.2	70.8	66.4	65.3	64.2	63.1	62.0	60.9	33.5	33.5	33.5	33.5
	24.3	16.2	8.1	0.0	-2.5	-5.0	-7.5	-10.-	12.-	26.8	17.9	8.9	0.0	-4.1	-8.2	-12.-	16.-	20.-	29.1	19.4	9.7	0.0	-5.8	-11.-	17.-	23.-	29.-	31.3	20.9	10.4	0.0	-7.7	-15.-	23.-	30.-	38.0	0.0	0.0	0.0	0.0
	-36	-24	-12	0	11	21	32	42	53	-32	-21	-11	0	10	21	31	41	52	-28	-19	-9	0	10	20	30	40	50	-24	-16	-8	0	10	19	29	39	48	0	0	0	0
14	65.4	63.2	61.1	58.9	56.7	56.4	56.0	55.7	55.4	68.6	65.6	62.7	59.7	56.7	56.1	55.6	55.0	54.4	71.6	67.9	64.1	60.4	56.7	55.9	55.1	54.2	53.4	74.4	70.0	65.6	61.1	56.7	55.6	54.5	53.4	52.3	38.6	38.6	38.6	38.6
	32.5	24.3	16.2	8.1	0.0	-2.5	-5.0	-7.5	-10.-	35.8	26.8	17.9	8.9	0.0	-4.1	-8.2	-12.-	16.-	38.8	29.1	19.4	9.7	0.0	-5.8	-11.-	17.-	23.4	41.8	31.3	20.9	10.4	0.0	-7.7	-15.-	23.-	30.0	0.0	0.0	0.0	0.0
	-48	-36	-24	-12	0	11	21	32	42	-42	-32	-21	-11	0	10	21	31	41	-37	-28	-19	-9	0	10	20	30	40	-33	-24	-16	-8	0	10	19	29	39	0	0	0	0
15	57.9	55.8	53.6	51.4	49.2	47.0	46.7	46.4	46.0	61.9	58.9	56.0	53.0	50.0	47.0	46.5	45.9	45.3	65.6	61.9	58.2	54.5	50.7	47.0	46.2	45.4	44.6	69.2	64.7	60.3	55.9	51.5	47.0	45.9	44.8	43.7	43.8	43.8	43.8	43.8
	40.6	32.5	24.3	16.2	8.1	0.0	-2.5	-5.0	-7.5	44.7	35.8	26.8	17.9	8.9	0.0	-4.1	-8.2	-12.-	48.5	38.8	29.1	19.4	9.7	0.0	-5.8	-11.-	17.5	2.4	41.8	31.3	20.9	10.4	0.0	-7.7	-15.-	23.0	0.0	0.0	0.0	0.0
	-59	-48	-36	-24	-12	0	11	21	32	-53	-42	-32	-21	-11	0	10	21	31	-47	-37	-28	-19	-9	0	10	20	30	-41	-33	-24	-16	-8	0	10	19	29	0	0	0	0
16	50.4	48.3	46.1	43.9	41.7	39.5	37.3	37.0	36.7	55.2	52.2	49.3	46.3	43.3	40.3	37.3	36.8	36.2	59.7	55.9	52.2	48.5	44.8	41.1	37.3	36.5	35.7	63.9	59.5	55.1	50.6	46.2	41.8	37.3	36.3	35.2	49.0	49.0	49.0	49.0
	48.7	40.6	32.5	24.3	16.2	8.1	0.0	-2.5	-5.0	53.6	44.7	35.8	26.8	17.9	8.9	0.0	-4.1	-8.2	58.3	48.5	38.8	29.1	19.4	9.7	0.0	-5.8	-11.6	2.7	52.2	41.8	31.3	20.9	10.4	0.0	-7.7	-15.0	0.0	0.0	0.0	0.0
	-71	-59	-48	-36	-24	-12	0	11	21	-63	-53	-42	-32	-21	-11	0	10	21	-56	-47	-37	-28	-19	-9	0	10	20	-49	-41	-33	-24	-16	-8	0	10	19	0	0	0	0
17	43.0	40.8	38.6	36.4	34.2	32.0	29.9	27.7	27.3	48.5	45.5	42.6	39.6	36.6	33.6	30.7	27.7	27.1	53.7	50.0	46.3	42.6	38.8	35.1	31.4	27.7	26.9	58.7	54.3	49.8	45.4	41.0	36.5	32.1	27.7	26.6	54.1	54.1	54.1	54.1
	56.8	48.7	40.6	32.5	24.3	16.2	8.1	0.0	-2.5	62.6	53.6	44.7	35.8	26.8	17.9	8.9	0.0	-4.1	68.0	58.3	48.5	38.8	29.1	19.4	9.7	0.0	-5.8	73.1	62.7	52.2	41.8	31.3	20.9	10.4	0.0	-7.7	0.0	0.0	0.0	0.0
	-83	-71	-59	-48	-36	-24	-12	0	11	-74	-63	-53	-42	-32	-21	-11	0	10	-65	-56	-47	-37	-28	-19	-9	0	10	-57	-49	-41	-33	-24	-16	-8	0	10	0	0	0	0
18	35.5	33.3	31.1	28.9	26.7	24.5	22.4	20.2	18.0	41.8	38.8	35.9	32.9	29.9	26.9	24.0	21.0	18.0	47.8	44.0	40.3	36.6	32.9	29.2	25.4	21.7	18.0	53.4	49.0	44.6	40.2	35.7	31.3	26.9	22.4	18.0	59.3	59.3	59.3	59.3
	64.9	56.8	48.7	40.6	32.5	24.3	16.2	8.1	0.0	71.5	62.6	53.6	44.7	35.8	26.8	17.9	8.9	0.0	77.7	68.0	58.3	48.5	38.8	29.1	19.4	9.7	0.0	83.6	73.1	62.7	52.2	41.8	31.3	20.9	10.4	0.0	0.0	0.0	0.0	0.0
	-95	-83	-71	-59	-48	-36	-24	-12	0	-84	-74	-63	-53	-42	-32	-21	-11	0	-75	-65	-56	-47	-37	-28	-19	-9	0	-65	-57	-49	-41	-33	-24	-16	-8	0	0	0	0	0
19	95.4	94.0	92.6	91.1	89.7	88.3	86.9	85.4	84.0	95.4	94.2	92.9	91.7	90.4	89.2	87.9	86.7	85.4	95.4	94.2	93.1	91.9	90.8	89.6	88.5	87.3	86.2	95.4	94.3	93.2	92.1	91.1	90.0	88.9	87.8	86.7	64.4	64.4	64.4	64.4
	0.0	-9.9	-19.-	29.-	39.-	49.-	59.-	69.-	79.0	0.0	-7.9	-15.-	23.-	31.-	39.-	47.-	55.-	63.0	0.0	-6.9	-13.-	20.-	27.-	34.-	41.-	48.-	54.0	0.0	-6.1	-12.-	18.-	24.-	30.-	36.-	43.-	49.0	0.0	0.0	0.0	0.0
	0	9	18	28	37	46	55	65	74	0	4	8	13	17	21	25	30	34	0	2	3	5	6	8	10	11	13	0	0	0	-1	-1	-1	-1	-1	-1	0	0	0	0
20	90.8	85.7	84.3	82.9	81.5	80.0	78.6	77.2	75.8	90.6	85.7	84.5	83.2	82.0	80.7	79.5	78.3	77.0	90.4	85.7	84.6	83.4	82.3	81.1	80.0	78.8	77.7	90.3	85.7	84.6	83.6	82.5	81.4	80.3	79.2	78.1	69.6	69.6	69.6	69.6
	11.2	0.0	-9.9	-19.-	29.-	39.-	49.-	59.-	69.0	10.5	0.0	-7.9	-15.-	23.-	31.-	39.-	47.-	55.-	10.0	0.0	-6.9	-13.-	20.-	27.-	34.-	41.-	48.9	5.0	0.0	-6.1	-12.-	18.-	24.-	30.-	36.-	43.0	0.0	0.0	0.0	0.0
	-7	0	9	18	28	37	46	55	65	-3	0	4	8	13	17	21	25	30	0	0	2	3	5	6	8	10	11	3	0	0	0	-1	-1	-1	-1	-1	0	0	0	0
21	86.3	81.2	76.1	74.6	73.2	71.8	70.4	68.9	67.5	85.5	80.9	76.1	74.8	73.6	72.3	71.1	69.8	68.6	85.4	80.7	76.1	74.9	73.7	72.6	71.4	70.3	69.1	85.1	80.6	76.1	75.0	73.9	72.8	71.7	70.6	69.5	74.8	74.8	74.8	74.8
	22.3	11.2	0.0	-9.9	-19.-	29.-	39.-	49.-	59.2	11.0	10.5	0.0	-7.9	-15.-	23.-	31.-	39.-	47.-	19.9	10.0	0.0	-6.9	-13.-	20.-	27.-	34.-	41.9	19.0	9.5	0.0	-6.1	-12.-	18.-	24.-	30.-	36.0	0.0	0.0	0.0	0.0
	-14	-7	0	9	18	28	37	46	55	-6	-3	0	4	8	13	17	21	25	1	0	0	2	3	5	6	8	10	6	3	0	0	0	-1	-1	-1	-1	0	0	0	0
22	81.7	76.6	71.5	66.4	65.0	63.5	62.1	60.7	59.3	81.0	76.1	71.3	66.4	65.1	63.9	62.6	61.4	60.2	80.5	75.8	71.1	66.4	65.2	64.1	62.9	61.8	60.6	80.0	75.4	70.9	66.4	65.3	64.2	63.1	62.0	60.9	79.9	79.9	79.9	79.9
	33.5	22.3	11.2	0.0	-9.9	-19.-	29.-	39.-	49.3	31.4	21.0	10.5	0.0	-7.9	-15.-	23.-	31.-	39.-	29.9	19.9	10.0	0.0	-6.9	-13.-	20.-	27.-	34.2	8.4	19.0	9.5	0.0	-6.1	-12.-	18.-	24.-	30.0	0.0	0.0	0.0	0.0
	-21	-14	-7	0	9	18	28	37	46	-9	-6	-3	0	4	8	13	17	21	1	1	0	0	2	3	5	6	8	9	6	3	0	0	0	-1	-1	-1	0	0	0	0
23	77.2	72.1	66.9	61.8	56.7	55.3	53.9	52.4	51.0	76.2	71.3	66.5	61.6	56.7	55.5	54.2	53.0	51.7	75.5	70.8	66.1	61.4	56.7	55.5	54.4	53.2	52.1	74.8	70.3	65.8	61.2	56.7	55.6	54.5	53.4	52.4	85.1	85.1	85.1	85.1
	44.7	33.5	22.3	11.2	0.0	-9.9	-19.-	29.-	39.4	31.9	31.4	21.0	10.5	0.0	-7.9	-15.-	23.-	31.-	39.8	29.9	19.9	10.0	0.0	-6.9	-13.-	20.-	27.3	7.9	28.4	19.0	9.5	0.0	-6.1	-12.-	18.-	24.0	0.0	0.0	0.0	0.0
	-28	-21	-14	-7	0	9	18	28	37	-11	-9	-6	-3	0	4	8	13	17	1	1	1	0	0	2	3	5	6	12	9	6	3	0	0	0	-1	-1	0	0	0	0
24	72.6	67.5	62.4	57.3	52.1	47.0	45.6	44.2	42.8	71.4	66.6	61.7	56.8	51.9	47.0	45.8	44.5	43.3	70.5	65.8	61.1	56.4	51.7	47.0	45.9	44.7	43.6	69.7	65.1	60.6	56.1	51.6	47.0	45.9	44.9	43.8	90.2	90.2	90.2	90.2
	55.8	44.7	33.5	22.3	11.2	0.0	-9.9	-19.-	29.-	52.4	41.9	31.4	21.0	10.5	0.0	-7.9	-15.-	23.-	49.8	39.8	29.9	19.9	10.0	0.0	-6.9	-13.-	20.4	7.4	37.9	28.4	19.0	9.5	0.0	-6.1	-12.-	18.0	0.0	0.0	0.0	0.0
	-35	-28	-21	-14	-7	0	9	18	28	-14	-11	-9	-6	-3	0	4	8	13	1	1	1	1	0	0	2	3	5	16	12	9	6	3	0	0	0	-1	0	0	0	0
25	68.1	63.0	57.8	52.7	47.6	42.5	37.3	35.9	34.5	66.6	61.8	56.9	52.0	47.1	42.2	37.3	36.1	34.9	65.5	60.8	56.1	51.4	46.7	42.0	37.3	36.2	35.0	64.5	60.0	55.5	50.9	46.4	41.9	37.3	36.3	35.2	95.4	95.4	95.4	95.4
	67.0	55.8	44.7	33.5	22.3	11.2	0.0	-9.9	-19.-	62.9	52.4	41.9	31.4	21.0	10.5	0.0	-7.9	-15.-	59.8	49.8	39.8	29.9	19.9	10.0

	A	B	C	D	E	F	G	H	I	J	K	L	M	N	O	P	Q	R	S	T	U	V	W	X	Y	Z	a	b	c	d	e	f	g	h	i	j	k	***lab*olv'****
01	1.0	1.0	1.0	1.0	1.0	1.0	1.0	1.0	1.0	1.0	1.0	1.0	1.0	1.0	1.0	1.0	1.0	1.0	1.0	1.0	1.0	1.0	1.0	1.0	1.0	1.0	1.0	1.0	1.0	1.0	1.0	1.0	1.0	1.0	1.0	1.0	0.0	0.0	0.0	0.0
	1.0	0.9	1.0	.82	0.72	0.62	0.5	0.42	0.28	0.0	1.0	0.93	0.87	0.75	0.74	0.67	0.6	0.5	0.45	1.0	0.95	0.88	0.86	0.82	0.75	0.73	0.68	0.63	1.0	0.97	0.95	0.93	0.9	0.88	0.85	0.83	0.81	0.0	0.0	0.0
	1.0	0.8	0.9	0.77	0.66	0.55	0.45	0.33	0.2	0.0	1.0	0.89	0.79	0.63	0.57	0.47	0.36	0.23	0.02	1.0	0.9	0.75	0.69	0.59	0.49	0.38	0.25	0.0	1.0	0.9	0.8	0.71	0.61	0.5	0.4	0.27	0.02	0.0	0.0	0.0
02	0.93	0.88	0.91	0.93	0.94	0.93	0.93	0.91	0.89	0.93	0.88	0.91	0.92	0.93	0.93	0.93	0.92	0.91	0.93	0.88	0.9	0.92	0.93	0.93	0.93	0.92	0.91	0.93	0.88	0.9	0.91	0.92	0.92	0.92	0.92	0.91	0.19	0.19	0.19	0.19
	1.0	0.8	0.79	0.7	0.61	0.51	0.41	0.28	0.07	0.98	0.88	0.82	0.75	0.69	0.62	0.55	0.48	0.41	0.97	0.88	0.84	0.79	0.75	0.7	0.66	0.62	0.57	0.95	0.88	0.86	0.83	0.81	0.78	0.76	0.74	0.72	0.19	0.19	0.19	0.19
	1.0	0.8	0.77	0.66	0.55	0.44	0.33	0.2	0.01	1.0	0.88	0.78	0.67	0.57	0.46	0.35	0.23	0.04	1.0	0.88	0.78	0.68	0.58	0.48	0.37	0.25	0.06	1.0	0.88	0.79	0.69	0.59	0.5	0.39	0.27	0.07	0.19	0.19	0.19	0.19
03	0.86	0.81	0.77	0.79	0.81	0.81	0.81	0.8	0.78	0.86	0.81	0.77	0.79	0.8	0.81	0.81	0.81	0.8	0.86	0.81	0.77	0.79	0.8	0.81	0.81	0.8	0.8	0.86	0.81	0.77	0.78	0.79	0.8	0.8	0.8	0.79	0.31	0.31	0.31	0.31
	1.0	0.8	0.77	0.68	0.59	0.5	0.4	0.28	0.12	0.97	0.87	0.77	0.7	0.64	0.57	0.51	0.44	0.37	0.94	0.85	0.77	0.72	0.68	0.63	0.59	0.55	0.51	0.9	0.83	0.77	0.74	0.72	0.69	0.67	0.65	0.63	0.32	0.32	0.32	0.32
	1.0	0.8	0.77	0.66	0.55	0.44	0.33	0.2	0.01	1.0	0.88	0.77	0.66	0.56	0.46	0.35	0.23	0.05	1.0	0.88	0.77	0.67	0.57	0.47	0.37	0.25	0.08	1.0	0.89	0.77	0.67	0.58	0.48	0.38	0.27	0.1	0.32	0.32	0.32	0.32
04	0.78	0.74	0.7	0.65	0.68	0.69	0.7	0.69	0.67	0.78	0.74	0.7	0.65	0.67	0.69	0.69	0.69	0.68	0.79	0.74	0.7	0.65	0.67	0.68	0.69	0.69	0.68	0.79	0.75	0.7	0.65	0.67	0.68	0.68	0.68	0.68	0.43	0.43	0.43	0.43
	1.0	0.8	0.77	0.65	0.57	0.48	0.39	0.28	0.13	0.95	0.85	0.75	0.65	0.59	0.53	0.46	0.4	0.32	0.91	0.82	0.74	0.65	0.61	0.57	0.53	0.48	0.44	0.85	0.79	0.72	0.65	0.63	0.61	0.58	0.56	0.54	0.43	0.43	0.43	0.43
	1.0	0.8	0.77	0.65	0.55	0.44	0.33	0.2	0.01	1.0	0.89	0.77	0.65	0.55	0.45	0.34	0.23	0.05	1.0	0.89	0.77	0.65	0.56	0.46	0.36	0.25	0.08	1.0	0.89	0.77	0.65	0.56	0.47	0.37	0.26	0.11	0.43	0.43	0.43	0.43
05	0.7	0.66	0.63	0.58	0.54	0.57	0.58	0.58	0.57	0.7	0.67	0.63	0.59	0.54	0.56	0.57	0.58	0.57	0.71	0.67	0.63	0.59	0.54	0.56	0.57	0.57	0.57	0.71	0.67	0.63	0.59	0.54	0.56	0.57	0.57	0.57	0.54	0.54	0.54	0.54
	1.0	0.8	0.77	0.66	0.54	0.46	0.37	0.27	0.13	0.94	0.84	0.74	0.64	0.54	0.48	0.42	0.35	0.28	0.88	0.8	0.71	0.63	0.54	0.5	0.46	0.41	0.37	0.81	0.74	0.67	0.61	0.54	0.52	0.5	0.47	0.45	0.54	0.54	0.54	0.54
	1.0	0.8	0.77	0.65	0.54	0.44	0.33	0.2	0.01	1.0	0.89	0.77	0.65	0.54	0.44	0.34	0.22	0.05	1.0	0.89	0.77	0.65	0.54	0.45	0.35	0.24	0.08	1.0	0.89	0.77	0.66	0.54	0.45	0.35	0.25	0.1	0.54	0.54	0.54	0.54
06	0.6	0.58	0.55	0.52	0.47	0.43	0.45	0.47	0.46	0.62	0.59	0.55	0.52	0.48	0.43	0.45	0.46	0.46	0.63	0.59	0.56	0.52	0.48	0.43	0.45	0.46	0.46	0.63	0.6	0.56	0.52	0.48	0.43	0.44	0.45	0.45	0.65	0.65	0.65	0.65
	1.0	0.8	0.77	0.66	0.55	0.43	0.34	0.25	0.12	0.92	0.82	0.72	0.62	0.53	0.43	0.37	0.3	0.23	0.85	0.77	0.68	0.6	0.52	0.43	0.39	0.34	0.3	0.75	0.69	0.63	0.56	0.5	0.43	0.41	0.39	0.36	0.65	0.65	0.65	0.65
	1.0	0.8	0.77	0.65	0.54	0.43	0.32	0.2	0.01	1.0	0.89	0.77	0.66	0.54	0.43	0.33	0.21	0.04	1.0	0.89	0.77	0.66	0.55	0.43	0.33	0.22	0.07	1.0	0.89	0.77	0.66	0.55	0.43	0.34	0.24	0.09	0.65	0.65	0.65	0.65
07	0.5	0.48	0.46	0.43	0.4	0.36	0.31	0.34	0.35	0.52	0.5	0.47	0.44	0.4	0.36	0.31	0.34	0.35	0.54	0.51	0.48	0.44	0.41	0.36	0.31	0.34	0.34	0.54	0.52	0.48	0.45	0.41	0.37	0.31	0.33	0.34	0.77	0.77	0.77	0.77
	1.0	0.8	0.77	0.66	0.55	0.44	0.32	0.22	0.09	0.91	0.81	0.71	0.61	0.52	0.42	0.32	0.25	0.17	0.82	0.74	0.65	0.57	0.49	0.41	0.32	0.27	0.22	0.71	0.64	0.58	0.52	0.45	0.39	0.32	0.29	0.27	0.77	0.77	0.77	0.77
	1.0	0.8	0.77	0.65	0.54	0.43	0.32	0.2	0.01	1.0	0.89	0.77	0.66	0.55	0.43	0.32	0.2	0.03	1.0	0.89	0.77	0.66	0.55	0.44	0.32	0.21	0.05	1.0	0.89	0.77	0.66	0.55	0.44	0.32	0.22	0.07	0.77	0.77	0.77	0.77
08	0.35	0.35	0.35	0.33	0.31	0.28	0.24	0.19	0.22	0.41	0.39	0.38	0.35	0.32	0.28	0.24	0.19	0.22	0.43	0.41	0.39	0.36	0.32	0.29	0.25	0.19	0.21	0.44	0.42	0.39	0.36	0.33	0.29	0.25	0.19	0.21	0.88	0.88	0.88	0.88
	1.0	0.8	0.77	0.66	0.55	0.44	0.32	0.19	0.05	0.89	0.79	0.69	0.6	0.5	0.4	0.3	0.19	0.11	0.8	0.71	0.63	0.54	0.46	0.38	0.29	0.19	0.14	0.67	0.6	0.54	0.47	0.41	0.34	0.27	0.19	0.16	0.88	0.88	0.88	0.88
	1.0	0.8	0.77	0.65	0.54	0.43	0.32	0.19	0.01	1.0	0.89	0.77	0.66	0.55	0.44	0.32	0.19	0.02	1.0	0.89	0.77	0.66	0.55	0.44	0.32	0.19	0.03	1.0	0.89	0.77	0.66	0.55	0.44	0.32	0.19	0.04	0.88	0.88	0.88	0.88
09	0.0	0.14	0.17	0.18	0.18	0.17	0.14	0.08	0.0	0.25	0.25	0.25	0.24	0.21	0.18	0.15	0.09	0.0	0.29	0.28	0.27	0.26	0.23	0.19	0.15	0.09	0.0	0.32	0.3	0.29	0.26	0.24	0.19	0.15	0.1	0.0	1.0	1.0	1.0	1.0
	1.0	0.8	0.77	0.66	0.55	0.44	0.32	0.2	0.0	0.87	0.77	0.68	0.58	0.49	0.39	0.29	0.18	0.0	0.77	0.68	0.6	0.52	0.43	0.35	0.26	0.16	0.0	0.62	0.56	0.49	0.43	0.36	0.29	0.22	0.14	0.0	1.0	1.0	1.0	1.0
	1.0	0.8	0.77	0.65	0.54	0.43	0.32	0.19	0.0	1.0	0.89	0.77	0.66	0.55	0.44	0.32	0.19	0.0	1.0	0.89	0.77	0.66	0.55	0.44	0.32	0.2	0.0	1.0	0.89	0.77	0.66	0.55	0.44	0.32	0.2	0.0	1.0	1.0	1.0	1.0
10	1.0	1.0	1.0	1.0	1.0	1.0	1.0	1.0	1.0	1.0	1.0	0.99	0.99	0.97	0.96	0.94	0.92	0.9	0.87	1.0	0.97	0.95	0.92	0.89	0.85	0.81	0.77	0.72	1.0	0.95	0.91	0.86	0.8	0.74	0.68	0.61	0.52	0.0	0.0	0.0
	1.0	1.0	1.0	1.0	1.0	1.0	1.0	1.0	1.0	1.0	1.0	1.0	1.0	1.0	1.0	1.0	1.0	1.0	1.0	1.0	1.0	1.0	1.0	1.0	1.0	1.0	1.0	1.0	1.0	1.0	1.0	1.0	1.0	1.0	1.0	1.0	0.0	0.0	0.0	0.0
	1.0	0.9	0.82	0.72	0.63	0.53	0.42	0.28	0.0	1.0	0.91	0.81	0.72	0.62	0.52	0.41	0.28	0.0	1.0	0.91	0.81	0.72	0.62	0.52	0.41	0.27	0.0	1.0	0.91	0.81	0.72	0.62	0.52	0.41	0.27	0.0	0.0	0.0	0.0	0.0
11	0.93	0.88	0.89	0.9	0.9	0.9	0.9	0.89	0.89	0.95	0.88	0.88	0.87	0.86	0.84	0.82	0.8	0.77	0.97	0.88	0.86	0.83	0.8	0.77	0.73	0.69	0.65	0.99	0.88	0.84	0.79	0.74	0.68	0.62	0.55	0.48	0.13	0.13	0.13	0.13
	0.89	0.88	0.88	0.88	0.88	0.88	0.88	0.88	0.88	0.9	0.88	0.88	0.88	0.88	0.88	0.89	0.89	0.89	0.9	0.88	0.88	0.89	0.89	0.89	0.89	0.89	0.89	0.91	0.88	0.89	0.89	0.89	0.89	0.89	0.89	0.89	0.13	0.13	0.13	0.13
	1.0	0.88	0.79	0.7	0.61	0.51	0.41	0.28	0.07	1.0	0.88	0.79	0.7	0.61	0.51	0.41	0.28	0.07	1.0	0.88	0.79	0.7	0.6	0.51	0.4	0.28	0.07	1.0	0.88	0.79	0.7	0.6	0.51	0.4	0.28	0.06	0.13	0.13	0.13	0.13
12	0.86	0.81	0.77	0.78	0.78	0.79	0.79	0.78	0.77	0.9	0.84	0.77	0.76	0.75	0.74	0.72	0.7	0.68	0.94	0.86	0.77	0.74	0.72	0.68	0.65	0.61	0.57	0.98	0.87	0.77	0.72	0.67	0.62	0.57	0.51	0.43	0.2	0.2	0.2	0.2
	0.78	0.78	0.77	0.77	0.77	0.77	0.77	0.77	0.77	0.8	0.78	0.77	0.77	0.77	0.77	0.77	0.77	0.77	0.81	0.79	0.77	0.77	0.77	0.77	0.77	0.77	0.77	0.82	0.79	0.77	0.77	0.77	0.77	0.77	0.77	0.77	0.2	0.2	0.2	0.2
	1.0	0.89	0.77	0.68	0.59	0.5	0.4	0.28	0.12	1.0	0.89	0.77	0.68	0.59	0.5	0.4	0.28	0.12	1.0	0.89	0.77	0.68	0.59	0.5	0.39	0.28	0.11	1.0	0.89	0.77	0.68	0.59	0.49	0.39	0.28	0.11	0.2	0.2	0.2	0.2
13	0.78	0.74	0.7	0.65	0.66	0.67	0.67	0.67	0.66	0.85	0.78	0.72	0.65	0.64	0.64	0.62	0.61	0.58	0.91	0.83	0.74	0.65	0.63	0.6	0.57	0.54	0.5	0.97	0.86	0.76	0.65	0.61	0.56	0.51	0.45	0.39	0.27	0.27	0.27	0.27
	0.68	0.67	0.66	0.65	0.65	0.65	0.65	0.65	0.65	0.69	0.68	0.67	0.65	0.65	0.65	0.66	0.66	0.66	0.71	0.69	0.67	0.65	0.66	0.66	0.66	0.66	0.66	0.73	0.7	0.68	0.65	0.66	0.66	0.66	0.66	0.66	0.27	0.27	0.27	0.27
	1.0	0.89	0.77	0.65	0.57	0.48	0.38	0.28	0.13	1.0	0.89	0.77	0.65	0.57	0.48	0.38	0.27	0.13	1.0	0.89	0.77	0.65	0.57	0.48	0.38	0.27	0.13	1.0	0.89	0.77	0.65	0.57	0.48	0.38	0.27	0.12	0.27	0.27	0.27	0.27
14	0.69	0.66	0.63	0.59	0.54	0.55	0.56	0.56	0.55	0.79	0.73	0.67	0.61	0.54	0.53	0.53	0.51	0.49	0.87	0.79	0.71	0.63	0.54	0.52	0.49	0.46	0.42	0.95	0.85	0.75	0.64	0.54	0.5	0.45	0.4	0.33	0.33	0.33	0.33	0.33
	0.57	0.56	0.56	0.55	0.54	0.54	0.54	0.54	0.54	0.59	0.58	0.57	0.56	0.54	0.54	0.54	0.55	0.55	0.61	0.6	0.58	0.56	0.54	0.55	0.55	0.55	0.55	0.62	0.61	0.59	0.57	0.54	0.55	0.55	0.55	0.55	0.33	0.33	0.33	0.33
	1.0	0.89	0.78	0.66	0.54	0.46	0.37	0.26	0.13	1.0	0.89	0.77	0.66	0.54	0.46	0.37	0.26	0.13	1.0	0.89	0.77	0.66	0.54	0.46	0.36	0.26	0.13	1.0	0.89	0.77	0.66	0.54	0.46	0.36	0.26	0.12	0.33	0.33	0.33	0.33
15	0.6	0.58	0.55	0.52	0.48	0.43	0.44	0.44	0.44	0.73	0.67	0.62	0.56	0.5	0.43	0.42	0.41	0.4	0.83	0.76	0.68	0.6	0.52	0.43	0.41	0.38	0.34	0.93	0.83	0.73	0.63	0.53	0.43	0.39	0.33	0.28	0.39	0.39	0.39	0.39
	0.46	0.46	0.45	0.45	0.44	0.43	0.43	0.43	0.43	0.49	0.48	0.47	0.46	0.45	0.43	0.43	0.43	0.44	0.51	0.5	0.49	0.47	0.45	0.43	0.43	0.44	0.44	0.53	0.52	0.5	0.48	0.46	0.43	0.44	0.44	0.44	0.4	0.4	0.4	0.4
	1.0	0.89	0.78	0.66	0.55	0.43	0.34	0.25	0.12	1.0	0.89	0.78	0.66	0.55	0.43	0.34	0.25	0.12	1.0	0.89	0.77	0.66	0.55	0.43	0.34	0.25	0.11	1.0	0.89	0.77	0.66	0.55	0.43	0.34	0.24	0.11	0.4	0.4	0.4	0.4
16	0.49	0.48	0.46	0.43	0.4	0.36	0.31	0.32	0.33	0.66	0.61	0.56	0.51	0.45	0.39	0.31	0.31	0.3	0.79	0.72	0.64	0.56	0.49	0.4	0.31	0.29	0.26	0.91	0.81	0.72	0.62	0.52	0.42	0.31	0.27	0.21	0.45	0.45	0.45	0.45
	0.35	0.35	0.34	0.34	0.33	0.33	0.32	0.32	0.32	0.38	0.37	0.37	0.36	0.35	0.33	0.32	0.32	0.32	0.4	0.39	0.39	0.37	0.36	0.34	0.32	0.32	0.32	0.42	0.41	0.4	0.39	0.37	0.35	0.32	0.32	0.32	0.46	0.46	0.46	0.46
	1.0	0.89	0.78	0.66	0.55	0.44	0.32	0.22	0.09	1.0	0.89	0.78	0.66	0.55	0.44	0.32	0.22	0.09	1.0	0.89	0.77	0.66	0.55	0.44	0.32	0.22	0.08	1.0	0.89	0.77	0.66	0.55	0.44	0.32	0.22	0.08	0.46	0.46	0.46	0.46
17	0.34	0.35	0.35	0.33	0.31	0.28	0.24	0.19	0.2	0.58	0.53	0.49	0.44	0.39	0.33	0.27	0.19	0.18	0.74	0.67	0.6	0.53	0.45	0.37	0.29	0.19	0.16	0.88	0.79	0.69	0.6	0.51	0.41	0.31	0.19	0.14	0.51	0.51	0.51	0.51
	0.22	0.22	0.22	0.22	0.22	0.21	0.2	0.19	0.19	0.24	0.25	0.25	0.25	0.24	0.22	0.21	0.19	0.19	0.26	0.27	0.27	0.26	0.25	0.24	0.22	0.19	0.2	0.28	0.29	0.29	0.28	0.27	0.25	0.23	0.19	0.2	0.52	0.52	0.52	0.52
	1.0	0.89	0.77	0.66	0.55	0.44	0.32	0.19	0.05	1.0	0.89	0.77	0.66	0.55	0.44	0.32	0.19	0.05	1.0	0.89	0.77	0.66	0.55	0.44	0.32	0.19	0.05	1.0	0.89	0.77	0.66	0.55	0.44	0.32	0.19	0.05	0.52	0.52	0.52	0.52
18	0.0	0.14	0.17	0.19	0.19	0.17	0.14	0.09	0.0	0.49	0.45	0.41	0.37	0.32	0.27	0.2	0.13	0.0	0.69	0.62	0.55	0.48	0.41	0.33	0.26	0.16	0.0	0.85	0.76	0.67	0.57	0.49	0.39	0.29	0.18	0.0	0.57	0.57	0.57	0.57
	0.0	0.0	0.02	0.03	0.04	0.04	0.04	0.03	0.02	0.0	0.0	0.03	0.06	0.07	0.07	0.07	0.05	0.03	0.0	0.0	0.05	0.09	0.11	0.11	0.1	0.08	0.04	0.0	0.0	0.07	0.13	0.13	0.14	0.13	0.1	0.05	0.0	0.57	0.57	0.57
	1.0	0.88	0.77	0.66	0.55	0.44	0.33	0.2	0.0	1.0	0.88	0.77	0.66	0.55	0.44	0.32	0.2	0.0	1.0	0.88	0.77	0.66	0.55	0.44	0.32	0.2	0.0	1.0	0.88	0.77	0.66	0.55	0.44	0.32	0.2	0.0	0.57	0.57	0.57	0.57
19	1.0	0.93	0.86	0.78	0.69	0.6	0.49	0.34	0.0	1.0	0.93	0.86	0.78	0.7	0.62	0.53	0.41	0.26	1.0	0.93	0.86	0.78	0.7	0.62	0.52	0.41	0.24	1.0	0.93	0.86	0.78	0.7	0.61	0.51	0.39	0.17	0.63	0.63	0.63	0.63
	1.0	1.0	1.0	1.0	1.0	1.0	1.0	1.0	1.0	1.0	1.0	1.0	1.0	1.0	1.0	1.0	1.0	1.0	1.0	1.0	1.0	1.0	1.0	1.0	1.0	1.0	1.0	1.0	1.0	1.0	1.0	1.0	1.0	1.0	1.0	1.0	0.63	0.63	0.63	0.63
	1.0	0.91	0.81	0.71	0.62	0.5	0.4	0.27	0.0	1.0	0.95	0.9	0.85	0.8	0.74	0.69	0.64	0.59	1.0	0.97	0.94	0.92	0.89	0.86	0.83	0.8	0.77	1.0	0.99	0.97	0.96	0.95	0.94	0.92	0.91	0.9	0.63	0.63	0.63	0.63
20	1.0	0.88	0.81	0.74	0.66	0.57	0.48	0.35	0.14	1.0	0.88	0.81	0.74	0.67	0.59	0.5	0.4	0.26	1.0	0.88	0.81	0.74	0.66	0.59	0.5	0.39	0.25	1.0	0.88	0.81	0.74	0.66	0.58	0.49	0.38	0.2	0.69	0.69	0.69	0.69
	0.92	0.88	0.89	0.89	0.89	0.89	0.89	0.89	0.88	0.91	0.88	0.89	0.89	0.89	0.89	0.89	0.89	0.88	0.91	0.88	0.89	0.89	0.89	0.89	0.89	0.89	0.88	0.91	0.88	0.88	0.89	0.89	0.89	0.89	0.89	0.88	0.69	0.69	0.69	0.69
	1.0	0.88	0.79	0.7	0.6	0.51	0.4	0.27	0.06	0.97	0.88	0.83	0.78	0.73	0.68	0.63	0.58	0.53	0.94	0.88	0.86	0.83	0.8	0.77	0.74	0.72	0.69	0.91	0.88	0.87	0.86	0.85	0.83	0.82	0.81	0.8	0.69	0.69	0.69	0.69
21	1.0	0.89	0.77	0.7	0.62	0.55	0.46	0.34	0.17	1.0	0.9	0.77	0.7	0.63	0.55	0.47	0.38	0.26	1.0	0.9	0.77	0.7	0.63	0.55	0.47	0.38	0.25	1.0	0.91	0.77	0.7	0.63	0.55	0.47	0.37	0.22	0.75	0.75	0.75	0.75
	0.83	0.8	0.77	0.77	0.77	0.78	0.77	0.77	0.77	0.83	0.8	0.77	0.77	0.77	0.77	0.77	0.77	0.77	0.82	0.8	0.77	0.77	0.77	0.77	0.77	0.77	0.77	0.82	0.79	0.77	0.77	0.77	0.77	0.77	0.77	0.77	0.75	0.75	0.75	0.75
	1.0	0.88	0.77	0.68	0.58	0.49	0.39	0.27	0.1	0.93	0.85	0.77	0.72	0.67	0.62	0.57	0.52	0.47	0.88	0.82	0.77	0.74	0.71	0.68	0.66	0.63	0.6	0.83	0.8	0.77	0.75	0.74	0.73	0.72	0.71	0.69	0.75	0.75	0.75	0.75
22	1.0	0.9	0.78	0.65	0.58	0.51	0.43	0.33	0.19	1.0	0.91	0.78	0.65	0.59	0.52	0.44	0.35	0.24	1.0	0.92	0.79	0.65	0.59	0.52	0.44	0.35	0.24	1.0	0.92	0.79	0.65	0.59	0.52	0.44	0.34	0.22	0.81	0.81	0.81	0.81
	0.74	0.72	0.69	0.65	0.66	0.66	0.66	0.66	0.74	0.71	0.68	0.65	0.66	0.66	0.66	0.66	0.66	0.66	0.73	0.71	0.68	0.65	0.66	0.66	0.66	0.66	0.66	0.73	0.7	0.68	0.65	0.66	0.66

	A	B	C	D	E	F	G	H	I	J	K	L	M	N	O	P	Q	R	S	T	U	V	W	X	Y	Z	a	b	c	d	e	f	g	h	i	j	k	LAB*cmyn'*
01	0.0 0.0 0.0 0.0	0.0 0.09 0.11 0.1	0.0 0.18 0.23 0.0	0.0 0.28 0.34 0.0	0.0 0.38 0.45 0.0	0.0 0.5 0.55 0.0	0.0 0.58 0.67 0.0	0.0 0.72 0.8 0.0	0.0 1.0 1.0 0.0	0.0 0.0 0.0 0.0	0.0 0.07 0.11 0.0	0.0 0.13 0.21 0.0	0.0 0.25 0.38 0.0	0.0 0.36 0.43 0.0	0.0 0.53 0.53 0.0	0.0 0.4 0.64 0.0	0.0 0.6 0.77 0.0	0.0 0.85 0.98 0.0	0.0 0.0 0.0 0.0	0.0 0.05 0.0 0.0	0.0 0.13 0.25 0.0	0.0 0.14 0.31 0.0	0.0 0.18 0.41 0.0	0.0 0.25 0.51 0.0	0.0 0.37 0.62 0.0	0.0 0.32 0.75 0.0	0.0 0.38 1.0 0.0	0.0 0.0 0.0 0.0	0.0 0.03 0.1 0.0	0.0 0.05 0.2 0.0	0.0 0.07 0.29 0.0	0.0 0.1 0.39 0.0	0.0 0.3 0.5 0.0	0.0 0.15 0.6 0.0	0.0 0.17 0.73 0.0	0.0 0.39 0.98 0.0	1.0 1.0 1.0 0.0	1.0 1.0 1.0 0.0	1.0 1.0 1.0 0.0	1.0 1.0 1.0 0.0
02	0.07 0.0 0.0 0.0	0.12 0.12 0.12 0.0	0.09 0.21 0.23 0.0	0.07 0.3 0.34 0.0	0.06 0.39 0.45 0.0	0.07 0.49 0.56 0.0	0.07 0.59 0.67 0.0	0.09 0.72 0.8 0.0	0.11 0.93 0.99 0.0	0.07 0.02 0.0 0.0	0.12 0.12 0.12 0.0	0.09 0.18 0.22 0.0	0.08 0.25 0.33 0.0	0.07 0.31 0.43 0.0	0.07 0.38 0.54 0.0	0.07 0.45 0.65 0.0	0.08 0.52 0.77 0.0	0.09 0.59 0.96 0.0	0.07 0.03 0.0 0.0	0.12 0.12 0.12 0.0	0.1 0.16 0.22 0.0	0.08 0.21 0.32 0.0	0.07 0.25 0.42 0.0	0.07 0.3 0.52 0.0	0.07 0.34 0.63 0.0	0.08 0.38 0.75 0.0	0.09 0.43 0.94 0.0	0.07 0.05 0.0 0.0	0.12 0.12 0.12 0.0	0.1 0.14 0.21 0.0	0.09 0.17 0.31 0.0	0.08 0.19 0.41 0.0	0.08 0.22 0.5 0.0	0.08 0.24 0.61 0.0	0.08 0.26 0.73 0.0	0.09 0.28 0.93 0.0	0.81 0.81 0.81 0.0	0.81 0.81 0.81 0.0	0.81 0.81 0.81 0.0	0.81 0.81 0.81 0.0
03	0.14 0.0 0.0 0.0	0.19 0.12 0.12 0.0	0.23 0.23 0.23 0.0	0.21 0.32 0.34 0.0	0.19 0.41 0.45 0.0	0.19 0.5 0.56 0.0	0.19 0.6 0.67 0.0	0.2 0.72 0.8 0.0	0.22 0.88 0.99 0.0	0.14 0.03 0.0 0.0	0.19 0.13 0.12 0.0	0.23 0.23 0.23 0.0	0.21 0.3 0.34 0.0	0.2 0.36 0.44 0.0	0.19 0.43 0.54 0.0	0.19 0.49 0.65 0.0	0.2 0.56 0.77 0.0	0.19 0.63 0.95 0.0	0.14 0.06 0.0 0.0	0.19 0.15 0.12 0.0	0.23 0.23 0.23 0.0	0.21 0.28 0.33 0.0	0.2 0.32 0.43 0.0	0.19 0.37 0.53 0.0	0.19 0.41 0.63 0.0	0.2 0.45 0.75 0.0	0.2 0.49 0.92 0.0	0.14 0.1 0.0 0.0	0.19 0.17 0.11 0.0	0.23 0.23 0.23 0.0	0.22 0.26 0.33 0.0	0.21 0.28 0.42 0.0	0.2 0.31 0.52 0.0	0.2 0.33 0.62 0.0	0.2 0.35 0.73 0.0	0.21 0.37 0.9 0.0	0.69 0.68 0.68 0.0	0.69 0.68 0.68 0.0	0.69 0.68 0.68 0.0	0.69 0.68 0.68 0.0
04	0.22 0.0 0.0 0.0	0.26 0.11 0.12 0.0	0.3 0.23 0.23 0.0	0.35 0.35 0.35 0.0	0.32 0.43 0.45 0.0	0.31 0.52 0.56 0.0	0.3 0.61 0.67 0.0	0.31 0.72 0.8 0.0	0.33 0.87 0.99 0.0	0.22 0.05 0.0 0.0	0.26 0.15 0.12 0.0	0.3 0.25 0.23 0.0	0.35 0.35 0.35 0.0	0.33 0.41 0.45 0.0	0.31 0.47 0.55 0.0	0.31 0.54 0.65 0.0	0.31 0.6 0.77 0.0	0.32 0.68 0.95 0.0	0.21 0.09 0.0 0.0	0.26 0.18 0.11 0.0	0.3 0.26 0.23 0.0	0.35 0.35 0.35 0.0	0.33 0.39 0.45 0.0	0.31 0.43 0.55 0.0	0.31 0.47 0.64 0.0	0.32 0.52 0.74 0.0	0.32 0.56 0.85 0.0	0.21 0.15 0.0 0.0	0.25 0.21 0.11 0.0	0.3 0.28 0.23 0.0	0.35 0.35 0.35 0.0	0.33 0.37 0.45 0.0	0.32 0.39 0.54 0.0	0.32 0.42 0.63 0.0	0.32 0.44 0.74 0.0	0.32 0.46 0.89 0.0	0.57 0.57 0.57 0.0	0.57 0.57 0.57 0.0	0.57 0.57 0.57 0.0	0.57 0.57 0.57 0.0
05	0.3 0.0 0.0 0.0	0.34 0.11 0.12 0.0	0.37 0.23 0.23 0.0	0.42 0.34 0.35 0.0	0.46 0.46 0.46 0.0	0.43 0.54 0.56 0.0	0.42 0.63 0.67 0.0	0.42 0.73 0.8 0.0	0.43 0.87 0.99 0.0	0.3 0.06 0.0 0.0	0.33 0.16 0.11 0.0	0.37 0.26 0.23 0.0	0.41 0.36 0.35 0.0	0.46 0.46 0.46 0.0	0.44 0.52 0.56 0.0	0.43 0.58 0.66 0.0	0.42 0.65 0.78 0.0	0.43 0.72 0.95 0.0	0.29 0.12 0.0 0.0	0.33 0.2 0.11 0.0	0.37 0.29 0.23 0.0	0.41 0.37 0.35 0.0	0.46 0.46 0.46 0.0	0.44 0.5 0.55 0.0	0.43 0.54 0.65 0.0	0.43 0.59 0.76 0.0	0.43 0.63 0.92 0.0	0.29 0.19 0.0 0.0	0.33 0.26 0.11 0.0	0.37 0.33 0.23 0.0	0.41 0.39 0.34 0.0	0.46 0.46 0.46 0.0	0.44 0.48 0.55 0.0	0.43 0.5 0.65 0.0	0.43 0.53 0.75 0.0	0.43 0.55 0.9 0.0	0.46 0.46 0.46 0.0	0.46 0.46 0.46 0.0	0.46 0.46 0.46 0.0	0.46 0.46 0.46 0.0
06	0.4 0.0 0.0 0.0	0.42 0.11 0.12 0.0	0.45 0.23 0.23 0.0	0.48 0.34 0.35 0.0	0.53 0.45 0.46 0.0	0.57 0.57 0.57 0.0	0.55 0.66 0.68 0.0	0.53 0.75 0.8 0.0	0.54 0.88 0.99 0.0	0.38 0.08 0.0 0.0	0.41 0.18 0.11 0.0	0.45 0.28 0.23 0.0	0.48 0.38 0.34 0.0	0.52 0.47 0.46 0.0	0.57 0.57 0.57 0.0	0.55 0.63 0.67 0.0	0.54 0.7 0.79 0.0	0.54 0.77 0.96 0.0	0.37 0.15 0.0 0.0	0.41 0.23 0.11 0.0	0.44 0.32 0.23 0.0	0.48 0.4 0.34 0.0	0.52 0.48 0.45 0.0	0.57 0.57 0.57 0.0	0.55 0.61 0.67 0.0	0.54 0.66 0.78 0.0	0.54 0.7 0.93 0.0	0.38 0.25 0.0 0.0	0.4 0.31 0.11 0.0	0.44 0.37 0.23 0.0	0.48 0.44 0.34 0.0	0.52 0.5 0.45 0.0	0.57 0.57 0.57 0.0	0.56 0.59 0.66 0.0	0.55 0.61 0.76 0.0	0.55 0.64 0.91 0.0	0.35 0.35 0.35 0.0	0.35 0.35 0.35 0.0	0.35 0.35 0.35 0.0	0.35 0.35 0.35 0.0
07	0.5 0.0 0.0 0.0	0.52 0.11 0.12 0.0	0.54 0.23 0.23 0.0	0.57 0.34 0.35 0.0	0.6 0.45 0.46 0.0	0.64 0.56 0.57 0.0	0.69 0.68 0.68 0.0	0.66 0.78 0.8 0.0	0.65 0.91 0.99 0.0	0.48 0.09 0.0 0.0	0.5 0.19 0.11 0.0	0.53 0.29 0.23 0.0	0.56 0.39 0.34 0.0	0.6 0.48 0.45 0.0	0.64 0.58 0.57 0.0	0.69 0.68 0.68 0.0	0.66 0.75 0.8 0.0	0.65 0.83 0.97 0.0	0.46 0.18 0.0 0.0	0.49 0.26 0.11 0.0	0.52 0.35 0.23 0.0	0.56 0.43 0.34 0.0	0.59 0.51 0.45 0.0	0.64 0.59 0.56 0.0	0.69 0.68 0.68 0.0	0.66 0.73 0.79 0.0	0.66 0.78 0.95 0.0	0.46 0.29 0.0 0.0	0.48 0.36 0.11 0.0	0.52 0.42 0.23 0.0	0.55 0.48 0.34 0.0	0.59 0.55 0.45 0.0	0.63 0.61 0.56 0.0	0.69 0.68 0.68 0.0	0.67 0.71 0.78 0.0	0.66 0.73 0.93 0.0	0.23 0.23 0.23 0.0	0.23 0.23 0.23 0.0	0.23 0.23 0.23 0.0	0.23 0.23 0.23 0.0
08	0.65 0.0 0.0 0.0	0.65 0.12 0.12 0.0	0.65 0.23 0.23 0.0	0.67 0.34 0.35 0.0	0.69 0.45 0.46 0.0	0.72 0.56 0.57 0.0	0.76 0.68 0.68 0.0	0.81 0.81 0.81 0.0	0.78 0.95 0.99 0.0	0.59 0.11 0.0 0.0	0.61 0.21 0.11 0.0	0.62 0.31 0.23 0.0	0.65 0.4 0.34 0.0	0.68 0.5 0.45 0.0	0.72 0.6 0.56 0.0	0.76 0.7 0.68 0.0	0.81 0.81 0.81 0.0	0.78 0.89 0.98 0.0	0.57 0.2 0.0 0.0	0.59 0.29 0.11 0.0	0.61 0.37 0.23 0.0	0.64 0.46 0.34 0.0	0.68 0.54 0.45 0.0	0.71 0.62 0.56 0.0	0.75 0.71 0.66 0.0	0.81 0.81 0.81 0.0	0.79 0.86 0.97 0.0	0.56 0.33 0.0 0.0	0.58 0.4 0.11 0.0	0.61 0.46 0.23 0.0	0.64 0.53 0.34 0.0	0.67 0.59 0.45 0.0	0.71 0.66 0.56 0.0	0.75 0.73 0.68 0.0	0.81 0.81 0.81 0.0	0.79 0.84 0.96 0.0	0.12 0.12 0.12 0.0	0.12 0.12 0.12 0.0	0.12 0.12 0.12 0.0	0.12 0.12 0.12 0.0
09	1.0 0.0 0.0 0.0	0.86 0.12 0.12 0.0	0.83 0.23 0.23 0.0	0.82 0.34 0.35 0.0	0.83 0.45 0.46 0.0	0.86 0.56 0.57 0.0	0.92 0.68 0.68 0.0	1.0 0.8 0.81 0.0	1.0 1.0 1.0 0.0	0.75 0.13 0.0 0.0	0.75 0.23 0.11 0.0	0.75 0.32 0.23 0.0	0.76 0.42 0.34 0.0	0.79 0.51 0.45 0.0	0.82 0.61 0.56 0.0	0.85 0.71 0.68 0.0	0.91 0.82 0.81 0.0	1.0 1.0 1.0 0.0	0.71 0.23 0.0 0.0	0.72 0.32 0.11 0.0	0.73 0.4 0.23 0.0	0.74 0.48 0.34 0.0	0.77 0.57 0.45 0.0	0.81 0.65 0.56 0.0	0.85 0.74 0.68 0.0	0.91 0.84 0.8 0.0	1.0 1.0 1.0 0.0	0.68 0.38 0.0 0.0	0.7 0.44 0.11 0.0	0.71 0.51 0.23 0.0	0.74 0.57 0.34 0.0	0.76 0.64 0.45 0.0	0.81 0.71 0.56 0.0	0.85 0.78 0.68 0.0	0.9 0.86 0.8 0.0	1.0 1.0 1.0 0.0	0.0 0.0 0.0 0.0	0.0 0.0 0.0 0.0	0.0 0.0 0.0 0.0	0.0 0.0 0.0 0.0
10	0.0 0.0 0.0 0.0	0.0 0.09 0.0 0.0	0.0 0.18 0.0 0.0	0.0 0.28 0.0 0.0	0.0 0.37 0.0 0.0	0.0 0.47 0.0 0.0	0.0 0.58 0.0 0.0	0.0 0.72 0.0 0.0	0.0 1.0 0.0 0.0	0.0 0.0 0.0 0.0	0.01 0.09 0.0 0.0	0.01 0.19 0.0 0.0	0.03 0.28 0.0 0.0	0.04 0.38 0.0 0.0	0.06 0.48 0.0 0.0	0.08 0.59 0.0 0.0	0.1 0.72 0.0 0.0	0.13 1.0 0.0 0.0	0.0 0.0 0.0 0.0	0.03 0.09 0.0 0.0	0.05 0.19 0.0 0.0	0.08 0.28 0.0 0.0	0.11 0.38 0.0 0.0	0.15 0.48 0.0 0.0	0.19 0.59 0.0 0.0	0.23 0.73 0.0 0.0	0.28 1.0 0.0 0.0	0.0 0.0 0.0 0.0	0.05 0.09 0.0 0.0	0.09 0.19 0.0 0.0	0.14 0.28 0.0 0.0	0.2 0.38 0.0 0.0	0.26 0.48 0.0 0.0	0.32 0.59 0.0 0.0	0.39 0.73 0.0 0.0	0.48 1.0 0.0 0.0	1.0 1.0 1.0 0.0	1.0 1.0 1.0 0.0	1.0 1.0 1.0 0.0	1.0 1.0 1.0 0.0
11	0.07 0.11 0.12 0.0	0.12 0.12 0.12 0.0	0.11 0.12 0.23 0.0	0.1 0.12 0.3 0.0	0.1 0.12 0.39 0.0	0.1 0.12 0.49 0.0	0.1 0.12 0.59 0.0	0.11 0.12 0.2 0.0	0.11 0.12 0.93 0.0	0.05 0.1 0.0 0.0	0.12 0.12 0.21 0.0	0.12 0.12 0.3 0.0	0.13 0.12 0.39 0.0	0.14 0.12 0.49 0.0	0.16 0.12 0.59 0.0	0.18 0.11 0.7 0.0	0.2 0.11 0.72 0.0	0.23 0.11 0.93 0.0	0.03 0.1 0.0 0.0	0.12 0.12 0.12 0.0	0.14 0.12 0.21 0.0	0.17 0.11 0.3 0.0	0.2 0.11 0.4 0.0	0.23 0.11 0.49 0.0	0.27 0.11 0.6 0.0	0.31 0.11 0.2 0.0	0.35 0.11 0.93 0.0	0.01 0.09 0.0 0.0	0.12 0.12 0.2 0.0	0.16 0.11 0.91 0.0	0.21 0.11 0.3 0.0	0.26 0.11 0.4 0.0	0.32 0.11 0.49 0.0	0.38 0.11 0.6 0.0	0.45 0.11 0.2 0.0	0.52 0.11 0.94 0.0	0.87 0.87 0.87 0.0	0.87 0.87 0.87 0.0	0.87 0.87 0.87 0.0	0.87 0.87 0.87 0.0
12	0.14 0.22 0.0 0.0	0.19 0.22 0.11 0.0	0.23 0.23 0.23 0.0	0.22 0.23 0.32 0.0	0.22 0.23 0.41 0.0	0.21 0.23 0.5 0.0	0.21 0.23 0.6 0.0	0.22 0.23 0.72 0.0	0.23 0.23 0.88 0.0	0.2 0.22 0.0 0.0	0.16 0.22 0.11 0.0	0.23 0.23 0.23 0.0	0.24 0.23 0.32 0.0	0.25 0.23 0.41 0.0	0.26 0.23 0.5 0.0	0.28 0.23 0.6 0.0	0.3 0.23 0.72 0.0	0.32 0.23 0.88 0.0	0.06 0.19 0.0 0.0	0.14 0.21 0.11 0.0	0.23 0.23 0.23 0.0	0.26 0.23 0.32 0.0	0.28 0.23 0.41 0.0	0.32 0.23 0.5 0.0	0.35 0.23 0.61 0.0	0.39 0.23 0.72 0.0	0.43 0.23 0.89 0.0	0.02 0.18 0.0 0.0	0.13 0.21 0.11 0.0	0.23 0.23 0.23 0.0	0.28 0.23 0.32 0.0	0.33 0.23 0.41 0.0	0.38 0.23 0.51 0.0	0.43 0.23 0.61 0.0	0.49 0.23 0.72 0.0	0.57 0.23 0.89 0.0	0.8 0.8 0.8 0.0	0.8 0.8 0.8 0.0	0.8 0.8 0.8 0.0	0.8 0.8 0.8 0.0
13	0.22 0.32 0.0 0.0	0.26 0.33 0.11 0.0	0.3 0.34 0.23 0.0	0.35 0.35 0.35 0.0	0.34 0.35 0.43 0.0	0.33 0.35 0.52 0.0	0.33 0.35 0.62 0.0	0.33 0.35 0.72 0.0	0.34 0.35 0.87 0.0	0.15 0.31 0.0 0.0	0.22 0.32 0.11 0.0	0.28 0.33 0.23 0.0	0.35 0.35 0.35 0.0	0.36 0.35 0.43 0.0	0.36 0.35 0.52 0.0	0.38 0.34 0.62 0.0	0.39 0.34 0.73 0.0	0.42 0.34 0.87 0.0	0.09 0.29 0.0 0.0	0.17 0.31 0.11 0.0	0.26 0.33 0.23 0.0	0.35 0.35 0.35 0.0	0.37 0.34 0.43 0.0	0.4 0.34 0.52 0.0	0.43 0.34 0.62 0.0	0.46 0.34 0.73 0.0	0.5 0.34 0.87 0.0	0.03 0.27 0.0 0.0	0.14 0.3 0.11 0.0	0.24 0.32 0.23 0.0	0.35 0.35 0.35 0.0	0.39 0.34 0.43 0.0	0.44 0.34 0.52 0.0	0.49 0.34 0.62 0.0	0.55 0.34 0.73 0.0	0.61 0.34 0.88 0.0	0.73 0.73 0.73 0.0	0.73 0.73 0.73 0.0	0.73 0.73 0.73 0.0	0.73 0.73 0.73 0.0
14	0.31 0.43 0.0 0.0	0.34 0.44 0.11 0.0	0.37 0.44 0.22 0.0	0.41 0.45 0.34 0.0	0.46 0.46 0.46 0.0	0.45 0.46 0.54 0.0	0.44 0.46 0.63 0.0	0.44 0.46 0.74 0.0	0.45 0.46 0.87 0.0	0.21 0.41 0.0 0.0	0.27 0.42 0.11 0.0	0.33 0.43 0.23 0.0	0.39 0.44 0.34 0.0	0.46 0.46 0.46 0.0	0.47 0.46 0.54 0.0	0.47 0.46 0.63 0.0	0.49 0.45 0.74 0.0	0.51 0.45 0.87 0.0	0.13 0.39 0.0 0.0	0.21 0.4 0.11 0.0	0.29 0.42 0.23 0.0	0.37 0.44 0.34 0.0	0.46 0.46 0.46 0.0	0.48 0.45 0.54 0.0	0.51 0.45 0.64 0.0	0.54 0.45 0.74 0.0	0.58 0.45 0.87 0.0	0.05 0.38 0.0 0.0	0.15 0.39 0.11 0.0	0.25 0.41 0.23 0.0	0.36 0.43 0.34 0.0	0.46 0.46 0.46 0.0	0.5 0.45 0.54 0.0	0.55 0.45 0.64 0.0	0.6 0.45 0.74 0.0	0.67 0.45 0.88 0.0	0.67 0.67 0.67 0.0	0.67 0.67 0.67 0.0	0.67 0.67 0.67 0.0	0.67 0.67 0.67 0.0
15	0.4 0.54 0.6 0.0	0.42 0.54 0.11 0.0	0.45 0.55 0.22 0.0	0.48 0.55 0.34 0.0	0.52 0.56 0.45 0.0	0.57 0.57 0.57 0.0	0.56 0.57 0.56 0.0	0.56 0.57 0.45 0.0	0.56 0.57 0.88 0.0	0.27 0.51 0.0 0.0	0.33 0.52 0.11 0.0	0.38 0.53 0.0 0.0	0.44 0.54 0.34 0.0	0.5 0.55 0.45 0.0	0.57 0.57 0.57 0.0	0.58 0.57 0.66 0.0	0.59 0.57 0.75 0.0	0.6 0.58 0.88 0.0	0.17 0.49 0.0 0.0	0.24 0.5 0.11 0.0	0.32 0.51 0.23 0.0	0.4 0.53 0.34 0.0	0.48 0.55 0.45 0.0	0.57 0.57 0.57 0.0	0.59 0.57 0.66 0.0	0.62 0.56 0.75 0.0	0.66 0.56 0.89 0.0	0.07 0.47 0.0 0.0	0.17 0.49 0.11 0.0	0.27 0.5 0.23 0.0	0.37 0.52 0.34 0.0	0.47 0.54 0.45 0.0	0.57 0.57 0.57 0.0	0.61 0.56 0.66 0.0	0.67 0.56 0.76 0.0	0.72 0.56 0.89 0.0	0.61 0.6 0.6 0.0	0.61 0.6 0.6 0.0	0.61 0.6 0.6 0.0	0.61 0.6 0.6 0.0
16	0.51 0.65 0.0 0.0	0.52 0.65 0.11 0.0	0.54 0.66 0.22 0.0	0.57 0.66 0.34 0.0	0.6 0.67 0.45 0.0	0.64 0.67 0.56 0.0	0.69 0.68 0.68 0.0	0.68 0.68 0.78 0.0	0.67 0.68 0.91 0.0	0.34 0.62 0.0 0.0	0.39 0.63 0.11 0.0	0.44 0.63 0.22 0.0	0.49 0.64 0.34 0.0	0.55 0.65 0.45 0.0	0.61 0.67 0.56 0.0	0.69 0.68 0.68 0.0	0.69 0.68 0.78 0.0	0.7 0.68 0.91 0.0	0.21 0.6 0.0 0.0	0.28 0.61 0.11 0.0	0.36 0.61 0.23 0.0	0.44 0.63 0.34 0.0	0.51 0.64 0.45 0.0	0.6 0.66 0.56 0.0	0.69 0.68 0.68 0.0	0.71 0.68 0.78 0.0	0.74 0.68 0.92 0.0	0.09 0.58 0.0 0.0	0.19 0.59 0.11 0.0	0.28 0.6 0.23 0.0	0.38 0.61 0.34 0.0	0.48 0.63 0.45 0.0	0.58 0.65 0.56 0.0	0.68 0.68 0.68 0.0	0.73 0.68 0.78 0.0	0.79 0.68 0.92 0.0	0.55 0.54 0.54 0.0	0.55 0.54 0.54 0.0	0.55 0.54 0.54 0.0	0.55 0.54 0.54 0.0
17	0.66 0.78 0.0 0.0	0.65 0.78 0.11 0.0	0.65 0.78 0.23 0.0	0.69 0.78 0.34 0.0	0.72 0.78 0.45 0.0	0.76 0.79 0.56 0.0	0.81 0.8 0.68 0.0	0.8 0.81 0.81 0.0	0.81 0.81 0.95 0.0	0.42 0.76 0.0 0.0	0.47 0.75 0.11 0.0	0.51 0.75 0.23 0.0	0.56 0.75 0.34 0.0	0.61 0.76 0.45 0.0	0.67 0.78 0.56 0

% olv*_8bit, 9x9x9 grid

255	255	255	255	255	255	255	255	255	255	255	255	255	255	255	255	255	255	255	255	255	255	255	255	255	255	255
223	255	255	223	223	255	255	223	255	223	247	255	231	223	255	255	223	247	223	239	255	239	223	255	255	223	239
191	255	255	191	191	255	255	191	255	191	239	255	207	191	255	255	191	239	191	223	255	223	191	255	255	191	223
159	255	255	159	159	255	255	159	255	159	231	255	183	159	255	255	159	231	159	207	255	207	159	255	255	159	207
128	255	255	128	128	255	255	128	255	128	223	255	159	128	255	255	128	223	128	191	255	191	128	255	255	128	191
96	255	255	96	96	255	255	96	255	96	215	255	135	96	255	255	96	215	96	175	255	175	96	255	255	96	175
64	255	255	64	64	255	255	64	255	64	207	255	112	64	255	255	64	207	64	159	255	159	64	255	255	64	159
32	255	255	32	32	255	255	32	255	32	199	255	88	32	255	255	32	199	32	143	255	143	32	255	255	32	143
0	255	255	0	0	255	255	0	255	0	191	255	64	0	255	255	0	191	0	127	255	127	0	255	255	0	127
255	223	223	255	255	223	223	255	223	255	231	223	247	255	223	223	255	231	255	239	223	239	255	223	223	255	239
223	223	223	223	223	223	223	223	223	223	223	223	223	223	223	223	223	223	223	223	223	223	223	223	223	223	223
191	223	223	191	191	223	223	191	223	191	215	223	199	191	223	223	191	215	191	207	223	207	191	223	223	191	207
159	223	223	159	159	223	223	159	223	159	207	223	175	159	223	223	159	207	159	191	223	191	159	223	223	159	191
128	223	223	128	128	223	223	128	223	128	199	223	151	128	223	223	128	199	128	175	223	175	128	223	223	128	175
96	223	223	96	96	223	223	96	223	96	191	223	127	96	223	223	96	191	96	159	223	159	96	223	223	96	159
64	223	223	64	64	223	223	64	223	64	183	223	104	64	223	223	64	183	64	143	223	143	64	223	223	64	143
32	223	223	32	32	223	223	32	223	32	175	223	80	32	223	223	32	175	32	127	223	127	32	223	223	32	127
0	223	223	0	0	223	223	0	223	0	167	223	56	0	223	223	0	167	0	112	223	112	0	223	223	0	112
255	191	191	255	255	191	191	255	191	255	207	191	239	255	191	191	255	207	255	223	191	223	255	191	191	255	223
223	191	191	223	223	191	191	223	191	223	199	191	215	223	191	191	223	199	223	207	191	207	223	191	191	223	207
191	191	191	191	191	191	191	191	191	191	191	191	191	191	191	191	191	191	191	191	191	191	191	191	191	191	191
159	191	191	159	159	191	191	159	191	159	183	191	167	159	191	191	159	183	159	175	191	175	159	191	191	159	175
128	191	191	128	128	191	191	128	191	128	175	191	143	128	191	191	128	175	128	159	191	159	128	191	191	128	159
96	191	191	96	96	191	191	96	191	96	167	191	120	96	191	191	96	167	96	143	191	143	96	191	191	96	143
64	191	191	64	64	191	191	64	191	64	159	191	96	64	191	191	64	159	64	127	191	127	64	191	191	64	127
32	191	191	32	32	191	191	32	191	32	151	191	72	32	191	191	32	151	32	112	191	112	32	191	191	32	112
0	191	191	0	0	191	191	0	191	0	143	191	48	0	191	191	0	143	0	96	191	96	0	191	191	0	96
255	159	159	255	255	159	159	255	159	255	183	159	231	255	159	159	255	183	255	207	159	207	255	159	159	255	207
223	159	159	223	223	159	159	223	159	223	175	159	207	223	159	159	223	175	223	191	159	191	223	159	159	223	191
191	159	159	191	191	159	159	191	159	191	167	159	183	191	159	159	191	167	191	175	159	175	191	159	159	191	175
159	159	159	159	159	159	159	159	159	159	159	159	159	159	159	159	159	159	159	159	159	159	159	159	159	159	159
128	159	159	128	128	159	159	128	159	128	151	159	135	128	159	159	128	151	128	143	159	143	128	159	159	128	143
96	159	159	96	96	159	159	96	159	96	143	159	112	96	159	159	96	143	96	127	159	127	96	159	159	96	127
64	159	159	64	64	159	159	64	159	64	135	159	88	64	159	159	64	135	64	112	159	112	64	159	159	64	112
32	159	159	32	32	159	159	32	159	32	127	159	64	32	159	159	32	127	32	96	159	96	32	159	159	32	96
0	159	159	0	0	159	159	0	159	0	120	159	40	0	159	159	0	120	0	80	159	80	0	159	159	0	80
255	128	128	255	255	128	128	255	128	255	159	128	223	255	128	128	255	159	255	191	128	191	255	128	128	255	191
223	128	128	223	223	128	128	223	128	223	151	128	199	223	128	128	223	151	223	175	128	175	223	128	128	223	175
191	128	128	191	191	128	128	191	128	191	143	128	175	191	128	128	191	143	191	159	128	159	191	128	128	191	159
159	128	128	159	159	128	128	159	128	159	135	128	151	159	128	128	159	135	159	143	128	143	159	128	128	159	143
128	128	128	128	128	128	128	128	128	128	128	128	128	128	128	128	128	128	128	128	128	128	128	128	128	128	128
96	127	128	96	96	128	127	96	128	96	120	128	104	96	128	128	96	120	96	112	128	112	96	128	128	96	112
64	127	128	64	64	128	127	64	128	64	112	128	80	64	128	128	64	112	64	96	128	96	64	128	128	64	96
32	127	128	32	32	128	127	32	128	32	104	128	56	32	128	128	32	104	32	80	128	80	32	128	128	32	80
0	127	128	0	0	128	127	0	128	0	96	128	32	0	128	128	0	96	0	64	128	64	0	128	128	0	64
255	96	96	255	255	96	96	255	96	255	135	96	215	255	96	96	255	135	255	175	96	175	255	96	96	255	175
223	96	96	223	223	96	96	223	96	223	127	96	191	223	96	96	223	127	223	159	96	159	223	96	96	223	159
191	96	96	191	191	96	96	191	96	191	120	96	167	191	96	96	191	120	191	143	96	143	191	96	96	191	143
159	96	96	159	159	96	96	159	96	159	112	96	143	159	96	96	159	112	159	127	96	127	159	96	96	159	127
128	96	96	127	128	96	96	128	96	128	104	96	120	128	96	96	128	104	128	112	96	112	128	96	96	128	112
96	96	96	96	96	96	96	96	96	96	96	96	96	96	96	96	96	96	96	96	96	96	96	96	96	96	96
64	96	96	64	64	96	96	64	96	64	88	96	72	64	96	96	64	88	64	80	96	80	64	96	96	64	80
32	96	96	32	32	96	96	32	96	32	80	96	48	32	96	96	32	80	32	64	96	64	32	96	96	32	64
0	96	96	0	0	96	96	0	96	0	72	96	24	0	96	96	0	72	0	48	96	48	0	96	96	0	48
255	64	64	255	255	64	64	255	64	255	112	64	207	255	64	64	255	112	255	159	64	159	255	64	64	255	159
223	64	64	223	223	64	64	223	64	223	104	64	183	223	64	64	223	104	223	143	64	143	223	64	64	223	143
191	64	64	191	191	64	64	191	64	191	96	64	159	191	64	64	191	96	191	127	64	127	191	64	64	191	127
159	64	64	159	159	64	64	159	64	159	88	64	135	159	64	64	159	88	159	112	64	112	159	64	64	159	112
128	64	64	127	128	64	64	128	64	128	80	64	112	128	64	64	128	80	128	96	64	96	128	64	64	128	96
96	64	64	96	96	64	64	96	64	96	72	64	88	96	64	64	96	72	96	80	64	80	96	64	64	96	80
64	64	64	64	64	64	64	64	64	64	64	64	64	64	64	64	64	64	64	64	64	64	64	64	64	64	64
32	64	64	32	32	64	64	32	64	32	56	64	40	32	64	64	32	56	32	48	64	48	32	64	64	32	48
0	64	64	0	0	64	64	0	64	0	48	64	16	0	64	64	0	48	0	32	64	32	0	64	64	0	32
255	32	32	255	255	32	32	255	32	255	88	32	199	255	32	32	255	88	255	143	32	143	255	32	32	255	143
223	32	32	223	223	32	32	223	32	223	80	32	175	223	32	32	223	80	223	127	32	127	223	32	32	223	127
191	32	32	191	191	32	32	191	32	191	72	32	151	191	32	32	191	72	191	112	32	112	191	32	32	191	112
159	32	32	159	159	32	32	159	32	159	64	32	127	159	32	32	159	64	159	96	32	96	159	32	32	159	96
128	32	32	127	128	32	32	128	32	128	56	32	104	128	32	32	128	56	128	80	32	80	128	32	32	128	80
96	32	32	96	96	32	32	96	32	96	48	32	80	96	32	32	96	48	96	64	32	64	96	32	32	96	64
64	32	32	64	64	32	32	64	32	64	40	32	56	64	32	32	64	40	64	48	32	48	64	32	32	64	48
32	32	32	32	32	32	32	32	32	32	32	32	24	32	32	32	32	32	32	32	32	32	32	32	32	32	32
0	32	32	0	0	32	32	0	32	0	24	32	8	0	32	32	0	24	0	16	32	16	0	32	32	0	16
255	0	0	255	255	0	0	255	0	255	64	0	191	255	0	0	255	64	255	127	0	127	255	0	0	255	127
223	0	0	223	223	0	0	223	0	223	56	0	167	223	0	0	223	56	223	112	0	112	223	0	0	223	112
191	0	0	191	191	0	0	191	0	191	48	0	143	191	0	0	191	48	191	96	0	96	191	0	0	191	96
159	0	0	159	159	0	0	159	0	159	40	0	120	159	0	0	159	40	159	80	0	80	159	0	0	159	80
128	0	0	127	128	0	0	128	0	128	32	0	96	128	0	0	128	32	128	64	0	64	128	0	0	128	64
96	0	0	96	96	0	0	96	0	96	24	0	72	96	0	0	96	24	96	48	0	48	96	0	0	96	48
64	0	0	64	64	0	0	64	0	64	16	0	48	64	0	0	64	16	64	32	0	32	64	0	0	64	32
32	0	0	32	32	0	0	32	0	32	8	0	24	32	0	0	32	8	32	16	0	16	32	0	0	32	16
0	0	0	0	0	0	0	0	0	0	0	0	0	0	0	0	0	0	0	0	0	0	0	0	0	0	0

% olv*_8bit, 9x9x9 grid

255	255	255	255	255	255	255	255	255	0	0	0	0	0	0	0	0	0			
223	231	255	247	223	255	255	223	231	32	32	32	17	17	17	255	255	255			
191	207	255	239	191	255	255	191	207	64	64	64	34	34	34	255	0	0			
159	183	255	231	159	255	255	159	183	96	96	96	51	51	51	0	255	255			
128	159	255	223	128	255	255	128	159	128	128	128	68	68	68	255	255	0			
96	135	255	215	96	255	255	96	135	159	159	159	85	85	85	0	0	255			
64	112	255	207	64	255	255	64	112	191	191	191	102	102	102	0	255	0			
32	88	255	199	32	255	255	32	88	223	223	223	119	119	119	255	0	255			
0	64	255	191	0	255	255	0	64	255	255	255	136	136	136						
255	247	223	231	255	223	223	255	247	0	0	0	153	153	153						
223	223	223	223	223	223	223	223	223	32	32	32	170	170	170						
191	199	223	215	191	223	223	191	199	64	64	64	187	187	187						
159	175	223	207	159	223	223	159	175	96	96	96	204	204	204						
128	151	223	199	128	223	223	128	151	128	128	128	221	221	221						
96	127	223	191	96	223	223	96	127	159	159	159	238	238	238						
64	104	223	183	64	223	223	64	104	191	191	191	255	255	255						
32	80	223	175	32	223	223	32	80	223	223	223	0	0	0						
0	56	223	167	0	223	223	0	56	255	255	255	17	17	17						
255	239	191	207	255	191	191	255	239	0	0	0	34	34	34						
223	215	191	199	223	191	191	223	215	32	32	32	51	51	51						
191	191	191	191	191	191	191	191	191	64	64	64	68	68	68						
159	167	191	183	159	191	191	159	167	96	96	96	85	85	85						
128	143	191	175	128	191	191	128	143	128	128	128	102	102	102						
96	120	191	167	96	191	191	96	120	159	159	159	119	119	119						
64	96	191	159	64	191	191	64	96	191	191	191	136	136	136						
32	72	191	151	32	191	191	32	72	223	223	223	153	153	153						
0	48	191	143	0	191	191	0	48	255	255	255	170	170	170						
255	231	159	183	255	159	159	255	231	0	0	0	187	187	187						
223	207	159	175	223	159	159	223	207	32	32	32	204	204	204						
191	183	159	167	191	159	159	191	183	64	64	64	221	221	221						
159	159	159	159	159	159	159	159	159	96	96	96	238	238	238						
128	135	159	151	128	159	159	128	135	128	128	128	255	255	255						
96	112	159	143	96	159	159	96	112	159	159	159	0	0	0						
64	88	159	135	64	159	159	64	88	191	191	191	17	17	17						
32	64	159	127	32	159	159	32	64	223	223	223	34	34	34						
0	40	159	120	0	159	159	0	40	255	255	255	51	51	51						
255	223	128	159	255	128	128	255	223				68	68	68						
223	199	128	151	223	128	128	223	199				85	85	85						
191	175	128	143	191	128	128	191	175				102	102	102						
159	151	128	135	159	128	128	159	151				119	119	119						
128	128	128	128	128	128	128	128	128				136	136	136						
96	104	128	120	96	128	128	96	104				153	153	153						
64	80	128	112	64	128	128	64	80				170	170	170						
32	56	128	104	32	128	128	32	56				187	187	187						
0	32	128	96	0	128	128	0	32				204	204	204						
255	215	96	135	255	96	96	255	215				221	221	221						
223	191	96	127	223	96	96	223	191				238	238	238						
191	167	96	120	191	96	96	191	167				255	255	255						
159	143	96	112	159	96	96	159	143				0	0	0						
128	120	96	104	128	96	96	128	120				17	17	17						
96	96	96	96	96	96	96	96	96				34	34	34						
64	72	96	88	64	96	96	64	72				51	51	51						
32	48	96	80	32	96	96	32	48				68	68	68						
0	24	96	72	0	96	96	0	24				85	85	85						
255	207	64	112	255	64	64	255	207				102	102	102						
223	183	64	104	223	64	64	223	183				119	119	119						
191	159	64	96	191	64	64	191	159				136	136	136						
159	135	64	88	159	64	64	159	135				153	153	153						
128	112	64	80	128	64	64	128	112				170	170	170						
96	88	64	72	96	64	64	96	88				187	187	187						
64	64	64	64	64	64	64	64	64				204	204	204						
32	40	64	56	32	64	64	32	40				221	221	221						
0	16	64	48	0	64	64	0	16				238	238	238						
255	199	32	88	255	32	32	255	199				255	255	255						
223	175	32	80	223	32	32	223	175												
191	151	32	72	191	32	32	191	151												
159	127	32	64	159	32	32	159	127												
128	104	32	56	128	32	32	128	104												
96	80	32	48	96	32	32	96	80												
64	56	32	40	64	32	32	64	56												
32	32	32	32	32	32	32	32	32												
0	8	32	24	0	32	32	0	8												
255	191	0	64	255	0	0	255	191												
223	167	0	56	223	0	0	223	167												
191	143	0	48	191	0	0	191	143												
159	120	0	40	159	0	0	159	120												
128	96	0	32	128	0	0	128	96												
96	72	0	24	96	0	0	96	72												
64	48	0	16	64	0	0	64	48												
32	24	0	8	32	0	0	32	24												
0	0	0	0	0	0	0	0	0												

%LAB*a,CIE	O:52.8 71.7 49.9	Y:92.7 -20.1 85.0	L:84.0 -79.0 73.9	C:87.1 -44.4 -13.1	V:35.5 64.9 -95.1	M:59.0 89.3 -55.7	N:18.0 0.0 0.0	W:95.4 0.0 0.0
95.4 0.0 0.0	95.4 0.0 0.0	95.4 0.0 0.0	95.4 0.0 0.0	95.4 0.0 0.0	95.4 0.0 0.0	95.4 0.0 0.0	95.4 0.0 0.0	95.4 0.0 0.0
94.4 -5.6 -1.6	87.9 8.1 -11.9	90.8 11.2 -7.0	93.4 -3.4 -3.2	88.7 8.9 -10.6	90.6 10.5 -2.9	92.5 -1.6 -4.6	89.4 9.7 -9.3	90.4 10.0 0.3
93.3 -11.1 -3.3	80.4 16.2 -23.8	86.3 22.3 -13.9	91.3 -6.8 -6.5	82.0 17.9 -21.1	85.8 21.0 -5.7	89.6 -3.3 -9.2	83.5 19.4 -18.6	85.4 19.9 0.5
92.3 -16.7 -4.9	72.9 24.3 -35.7	81.7 33.5 -20.9	89.3 -10.3 -9.7	75.3 26.8 -31.7	81.0 31.4 -8.6	86.7 -4.9 -13.7	77.5 29.1 -27.9	80.5 29.9 0.8
91.3 -22.2 -6.6	65.4 32.5 -47.5	77.2 44.7 -27.9	87.2 -13.7 -13.0	68.6 35.8 -42.2	76.2 41.9 -11.4	83.9 -6.5 -18.3	71.6 38.8 -37.3	75.5 39.8 1.0
90.2 -27.8 -8.2	57.9 40.6 -59.4	72.6 55.8 -34.8	85.2 -17.1 -16.2	61.9 44.7 -52.8	71.4 52.4 -14.3	81.0 -8.2 -22.9	65.6 48.5 -46.6	70.5 49.8 1.3
89.2 -33.3 -9.9	50.4 48.7 -71.3	68.1 67.0 -41.8	83.2 -20.5 -19.4	55.2 53.6 -63.3	66.6 62.9 -17.1	78.1 -9.8 -27.5	59.7 58.3 -55.9	65.5 59.8 1.5
88.2 -38.9 -11.5	43.0 56.8 -83.2	63.5 78.2 -48.7	81.1 -24.0 -22.7	48.5 62.6 -73.9	61.8 73.4 -20.0	75.2 -11.4 -32.1	53.7 68.0 -65.2	60.6 69.7 1.8
87.1 -44.4 -13.1	35.5 64.9 -95.1	59.0 89.3 -55.7	79.1 -27.4 -25.9	41.8 71.5 -84.5	57.1 83.8 -22.9	72.3 -13.1 -36.7	47.8 77.7 -74.5	55.6 79.7 2.0
90.1 9.0 6.2	95.1 -2.5 10.6	94.0 -9.9 9.2	91.4 5.8 7.4	94.8 -4.1 10.3	94.2 -7.9 4.2	92.6 3.2 8.4	94.6 -5.8 10.0	94.2 -6.9 1.6
85.7 0.0 0.0	85.7 0.0 0.0	85.7 0.0 0.0	85.7 0.0 0.0	85.7 0.0 0.0	85.7 0.0 0.0	85.7 0.0 0.0	85.7 0.0 0.0	85.7 0.0 0.0
84.7 -5.6 -1.6	78.2 8.1 -11.9	81.2 11.2 -7.0	83.7 -3.4 -3.2	79.0 8.9 -10.6	80.9 10.5 -2.9	82.8 -1.6 -4.6	79.8 9.7 -9.3	80.7 10.0 0.3
83.7 -11.1 -3.3	70.7 16.2 -23.8	76.6 22.3 -13.9	81.6 -6.8 -6.5	72.3 17.9 -21.1	76.1 21.0 -5.7	80.0 -3.3 -9.2	73.8 19.4 -18.6	75.8 19.9 0.5
82.6 -16.7 -4.9	63.2 24.3 -35.7	72.1 33.5 -20.9	79.6 -10.3 -9.7	65.6 26.8 -31.7	71.3 31.4 -8.6	77.1 -4.9 -13.7	67.9 29.1 -27.9	70.8 29.9 0.8
81.6 -22.2 -6.6	55.8 32.5 -47.5	67.5 44.7 -27.9	77.6 -13.7 -13.0	58.9 35.8 -42.2	66.6 41.9 -11.4	74.2 -6.5 -18.3	61.9 38.8 -37.3	65.8 39.8 1.0
80.6 -27.8 -8.2	48.3 40.6 -59.4	63.0 55.8 -34.8	75.5 -17.1 -16.2	52.2 44.7 -52.8	61.8 52.4 -14.3	71.3 -8.2 -22.9	55.9 48.5 -46.6	60.8 49.8 1.3
79.5 -33.3 -9.9	40.8 48.7 -71.3	58.4 67.0 -41.8	73.5 -20.5 -19.4	45.5 53.6 -63.3	57.0 62.9 -17.1	68.4 -9.8 -27.5	50.0 58.3 -55.9	55.9 59.8 1.5
78.5 -38.9 -11.5	33.3 56.8 -83.2	53.9 78.2 -48.7	71.4 -24.0 -22.7	38.8 62.6 -73.9	52.2 73.4 -20.0	65.5 -11.4 -32.1	44.0 68.0 -65.2	50.9 69.7 1.8
84.7 17.9 12.5	94.7 -5.0 21.2	92.6 -19.8 18.5	87.5 11.6 14.9	94.3 -8.2 20.6	92.9 -15.8 8.5	89.7 6.4 16.9	93.8 -11.6 20.0	93.1 -13.7 3.2
80.4 9.0 6.2	85.4 -2.5 10.6	84.3 -9.9 9.2	81.8 5.8 7.4	85.2 -4.1 10.3	84.5 -7.9 4.2	82.9 3.2 8.4	84.9 -5.8 10.0	84.6 -6.9 1.6
76.1 0.0 0.0	76.1 0.0 0.0	76.1 0.0 0.0	76.1 0.0 0.0	76.1 0.0 0.0	76.1 0.0 0.0	76.1 0.0 0.0	76.1 0.0 0.0	76.1 0.0 0.0
75.0 -5.6 -1.6	68.6 8.1 -11.9	71.5 11.2 -7.0	74.0 -3.4 -3.2	69.4 8.9 -10.6	71.3 10.5 -2.9	73.2 -1.6 -4.6	70.1 9.7 -9.3	71.1 10.0 0.3
74.0 -11.1 -3.3	61.1 16.2 -23.8	66.9 22.3 -13.9	72.0 -6.8 -6.5	62.7 17.9 -21.1	66.5 21.0 -5.7	70.3 -3.3 -9.2	64.1 19.4 -18.6	66.1 19.9 0.5
72.9 -16.7 -4.9	53.6 24.3 -35.7	62.4 33.5 -20.9	69.9 -10.3 -9.7	56.0 26.8 -31.7	61.7 31.4 -8.6	67.4 -4.9 -13.7	58.2 29.1 -27.9	61.1 29.9 0.8
71.9 -22.2 -6.6	46.1 32.5 -47.5	57.8 44.7 -27.9	67.9 -13.7 -13.0	49.3 35.8 -42.2	56.9 41.9 -11.4	64.5 -6.5 -18.3	52.2 38.8 -37.3	56.1 39.8 1.0
70.9 -27.8 -8.2	38.6 40.6 -59.4	53.3 55.8 -34.8	65.8 -17.1 -16.2	42.6 44.7 -52.8	52.1 52.4 -14.3	61.6 -8.2 -22.9	46.3 48.5 -46.6	51.2 49.8 1.3
69.8 -33.3 -9.9	31.1 48.7 -71.3	48.7 67.0 -41.8	63.8 -20.5 -19.4	35.9 53.6 -63.3	47.3 62.9 -17.1	58.7 -9.8 -27.5	40.3 58.3 -55.9	46.2 59.8 1.5
79.4 26.9 18.7	94.4 -7.5 31.9	91.1 -29.6 27.7	83.5 17.5 22.3	93.7 -12.3 31.0	91.7 -23.7 12.7	86.9 9.7 25.3	92.9 -17.4 30.0	91.9 -20.6 4.9
75.1 17.9 12.5	85.1 -5.0 21.2	82.9 -19.8 18.5	77.8 11.6 14.9	84.6 -8.2 20.6	83.2 -15.8 8.5	80.1 6.4 16.9	84.1 -11.6 20.0	83.4 -13.7 3.2
70.7 9.0 6.2	75.7 -2.5 10.6	74.6 -9.9 9.2	72.1 5.8 7.4	75.5 -4.1 10.3	74.8 -7.9 4.2	73.2 3.2 8.4	75.2 -5.8 10.0	74.9 -6.9 1.6
66.4 0.0 0.0	66.4 0.0 0.0	66.4 0.0 0.0	66.4 0.0 0.0	66.4 0.0 0.0	66.4 0.0 0.0	66.4 0.0 0.0	66.4 0.0 0.0	66.4 0.0 0.0
65.3 -5.6 -1.6	58.9 8.1 -11.9	61.8 11.2 -7.0	64.3 -3.4 -3.2	59.7 8.9 -10.6	61.6 10.5 -2.9	63.5 -1.6 -4.6	60.4 9.7 -9.3	61.4 10.0 0.3
64.3 -11.1 -3.3	51.4 16.2 -23.8	57.3 22.3 -13.9	62.3 -6.8 -6.5	53.0 17.9 -21.1	56.8 21.0 -5.7	60.6 -3.3 -9.2	54.5 19.4 -18.6	56.4 19.9 0.5
63.3 -16.7 -4.9	43.9 24.3 -35.7	52.7 33.5 -20.9	60.3 -10.3 -9.7	46.3 26.8 -31.7	52.0 31.4 -8.6	57.7 -4.9 -13.7	48.5 29.1 -27.9	51.4 29.9 0.8
62.2 -22.2 -6.6	36.4 32.5 -47.5	48.2 44.7 -27.9	58.2 -13.7 -13.0	39.6 35.8 -42.2	47.2 41.9 -11.4	54.8 -6.5 -18.3	42.6 38.8 -37.3	46.5 39.8 1.0
61.2 -27.8 -8.2	28.9 40.6 -59.4	43.6 55.8 -34.8	56.2 -17.1 -16.2	32.9 44.7 -52.8	42.4 52.4 -14.3	51.9 -8.2 -22.9	36.6 48.5 -46.6	41.5 49.8 1.3
74.1 35.8 24.9	94.1 -10.0 42.5	89.7 -39.5 37.0	79.5 23.3 29.7	93.1 -16.4 41.3	90.4 -31.5 16.9	84.1 12.9 33.7	92.1 -23.2 40.0	90.8 -27.4 6.5
69.7 26.9 18.7	84.7 -7.5 31.9	81.5 -29.6 27.7	73.8 17.5 22.3	84.0 -12.3 31.0	82.0 -23.7 12.7	77.2 9.7 25.3	83.3 -17.4 30.0	82.3 -20.6 4.9
65.4 17.9 12.5	75.4 -5.0 21.2	73.2 -19.8 18.5	68.1 11.6 14.9	74.9 -8.2 20.6	73.6 -15.8 8.5	70.4 6.4 16.9	74.4 -11.6 20.0	73.7 -13.7 3.2
61.0 9.0 6.2	66.0 -2.5 10.6	65.0 -9.9 9.2	62.4 5.8 7.4	65.8 -4.1 10.3	65.1 -7.9 4.2	63.5 3.2 8.4	65.6 -5.8 10.0	65.2 -6.9 1.6
56.7 0.0 0.0	56.7 0.0 0.0	56.7 0.0 0.0	56.7 0.0 0.0	56.7 0.0 0.0	56.7 0.0 0.0	56.7 0.0 0.0	56.7 0.0 0.0	56.7 0.0 0.0
55.7 -5.6 -1.6	49.2 8.1 -11.9	52.1 11.2 -7.0	54.7 -3.4 -3.2	50.0 8.9 -10.6	51.9 10.5 -2.9	53.8 -1.6 -4.6	50.7 9.7 -9.3	51.7 10.0 0.3
54.6 -11.1 -3.3	41.7 16.2 -23.8	47.6 22.3 -13.9	52.6 -6.8 -6.5	43.3 17.9 -21.1	47.1 21.0 -5.7	50.9 -3.3 -9.2	44.8 19.4 -18.6	46.7 19.9 0.5
53.6 -16.7 -4.9	34.2 24.3 -35.7	43.0 33.5 -20.9	50.6 -10.3 -9.7	36.6 26.8 -31.7	42.3 31.4 -8.6	48.0 -4.9 -13.7	38.8 29.1 -27.9	41.8 29.9 0.8
52.6 -22.2 -6.6	26.7 32.5 -47.5	38.5 44.7 -27.9	48.5 -13.7 -13.0	29.9 35.8 -42.2	37.5 41.9 -11.4	45.2 -6.5 -18.3	32.9 38.8 -37.3	36.8 39.8 1.0
68.7 44.8 31.2	93.7 -12.5 53.1	88.3 -49.4 46.2	75.6 29.1 37.2	92.6 -20.5 51.6	89.2 -39.4 21.1	81.2 16.1 42.1	91.3 -29.0 50.0	89.6 -34.3 8.1
64.4 35.8 24.9	84.4 -10.0 42.5	80.0 -39.5 37.0	69.9 23.3 29.7	83.4 -16.4 41.3	80.7 -31.5 16.9	74.4 12.9 33.7	82.4 -23.2 40.0	81.1 -27.4 6.5
60.1 26.9 18.7	75.1 -7.5 31.9	71.8 -29.6 27.7	64.2 17.5 22.3	74.3 -12.3 31.0	72.3 -23.7 12.7	67.6 9.7 25.3	73.6 -17.4 30.0	72.6 -20.6 4.9
55.7 17.9 12.5	65.7 -5.0 21.2	63.5 -19.8 18.5	58.4 11.6 14.9	65.2 -8.2 20.6	63.9 -15.8 8.5	60.7 6.4 16.9	64.7 -11.6 20.0	64.1 -13.7 3.2
51.4 9.0 6.2	56.4 -2.5 10.6	55.3 -9.9 9.2	52.7 5.8 7.4	56.1 -4.1 10.3	55.5 -7.9 4.2	53.9 3.2 8.4	55.9 -5.8 10.0	55.5 -6.9 1.6
47.0 0.0 0.0	47.0 0.0 0.0	47.0 0.0 0.0	47.0 0.0 0.0	47.0 0.0 0.0	47.0 0.0 0.0	47.0 0.0 0.0	47.0 0.0 0.0	47.0 0.0 0.0
46.0 -5.6 -1.6	39.5 8.1 -11.9	42.5 11.2 -7.0	45.0 -3.4 -3.2	40.3 8.9 -10.6	42.2 10.5 -2.9	44.1 -1.6 -4.6	41.1 9.7 -9.3	42.0 10.0 0.3
45.0 -11.1 -3.3	32.0 16.2 -23.8	37.9 22.3 -13.9	42.9 -6.8 -6.5	33.6 17.9 -21.1	37.4 21.0 -5.7	41.3 -3.3 -9.2	35.1 19.4 -18.6	37.1 19.9 0.5
43.9 -16.7 -4.9	24.5 24.3 -35.7	33.4 33.5 -20.9	40.9 -10.3 -9.7	26.9 26.8 -31.7	32.6 31.4 -8.6	38.4 -4.9 -13.7	29.2 29.1 -27.9	32.1 29.9 0.8
63.4 53.7 37.4	93.4 -15.0 63.7	86.9 -59.3 55.5	71.6 34.9 44.6	92.0 -24.6 61.9	87.9 -47.3 25.4	78.4 19.3 50.6	90.5 -34.8 60.0	88.5 -41.1 9.7
59.1 44.8 31.2	84.1 -12.5 53.1	78.6 -49.4 46.2	65.9 29.1 37.2	82.9 -20.5 51.6	79.5 -39.4 21.1	71.6 16.1 42.1	81.6 -29.0 50.0	80.0 -34.3 8.1
54.7 35.8 24.9	74.7 -10.0 42.5	70.4 -39.5 37.0	60.2 23.3 29.7	73.8 -16.4 41.3	71.1 -31.5 16.9	64.7 12.9 33.7	72.8 -23.2 40.0	71.4 -27.4 6.5
50.4 26.9 18.7	65.4 -7.5 31.9	62.1 -29.6 27.7	54.5 17.5 22.3	64.7 -12.3 31.0	62.6 -23.7 12.7	57.9 9.7 25.3	63.9 -17.4 30.0	62.9 -20.6 4.9
46.0 17.9 12.5	56.0 -5.0 21.2	53.9 -19.8 18.5	48.8 11.6 14.9	55.6 -8.2 20.6	54.2 -15.8 8.5	51.0 6.4 16.9	55.1 -11.6 20.0	54.4 -13.7 3.2
41.7 9.0 6.2	46.7 -2.5 10.6	45.6 -9.9 9.2	43.1 5.8 7.4	46.5 -4.1 10.3	45.8 -7.9 4.2	44.2 3.2 8.4	46.2 -5.8 10.0	45.9 -6.9 1.6
37.3 0.0 0.0	37.3 0.0 0.0	37.3 0.0 0.0	37.3 0.0 0.0	37.3 0.0 0.0	37.3 0.0 0.0	37.3 0.0 0.0	37.3 0.0 0.0	37.3 0.0 0.0
36.3 -5.6 -1.6	29.9 8.1 -11.9	32.8 11.2 -7.0	35.3 -3.4 -3.2	30.7 8.9 -10.6	32.6 10.5 -2.9	34.5 -1.6 -4.6	31.4 9.7 -9.3	32.4 10.0 0.3
35.3 -11.1 -3.3	22.4 16.2 -23.8	28.2 22.3 -13.9	33.3 -6.8 -6.5	24.0 17.9 -21.1	27.8 21.0 -5.7	31.6 -3.3 -9.2	25.4 19.4 -18.6	27.4 19.9 0.5
58.1 62.7 43.6	93.1 -17.6 74.3	85.4 -69.1 64.7	67.7 40.7 52.0	91.4 -28.7 72.3	86.7 -55.2 29.6	75.6 22.6 59.0	89.7 -40.6 70.0	87.3 -48.0 11.3
53.7 53.7 37.4	83.7 -15.0 63.7	77.2 -59.3 55.5	61.9 34.9 44.6	82.3 -24.6 61.9	78.3 -47.3 25.4	68.7 19.3 50.6	80.8 -34.8 60.0	78.8 -41.1 9.7
49.4 44.8 31.2	74.4 -12.5 53.1	68.9 -49.4 46.2	56.2 29.1 37.2	73.2 -20.5 51.6	69.8 -39.4 21.1	61.9 16.1 42.1	71.9 -29.0 50.0	70.3 -34.3 8.1
45.1 35.8 24.9	65.0 -10.0 42.5	60.7 -39.5 37.0	50.5 23.3 29.7	64.1 -16.4 41.3	61.4 -31.5 16.9	55.0 12.9 33.7	63.1 -23.2 40.0	61.8 -27.4 6.5
40.7 26.9 18.7	55.7 -7.5 31.9	52.4 -29.6 27.7	44.8 17.5 22.3	55.0 -12.3 31.0	53.0 -23.7 12.7	48.2 9.7 25.3	54.2 -17.4 30.0	53.2 -20.6 4.9
36.4 17.9 12.5	46.4 -5.0 21.2	44.2 -19.8 18.5	39.1 11.6 14.9	45.9 -8.2 20.6	44.5 -15.8 8.5	41.4 6.4 16.9	45.4 -11.6 20.0	44.7 -13.7 3.2
32.0 9.0 6.2	37.0 -2.5 10.6	35.9 -9.9 9.2	33.4 5.8 7.4	36.8 -4.1 10.3	36.1 -7.9 4.2	34.5 3.2 8.4	36.5 -5.8 10.0	36.2 -6.9 1.6
27.7 0.0 0.0	27.7 0.0 0.0	27.7 0.0 0.0	27.7 0.0 0.0	27.7 0.0 0.0	27.7 0.0 0.0	27.7 0.0 0.0	27.7 0.0 0.0	27.7 0.0 0.0
26.6 -5.6 -1.6	20.2 8.1 -11.9	23.1 11.2 -7.0	25.6 -3.4 -3.2	21.0 8.9 -10.6	22.9 10.5 -2.9	24.8 -1.6 -4.6	21.7 9.7 -9.3	22.7 10.0 0.3
52.8 71.7 49.9	92.7 -20.1 85.0	84.0 -79.0 73.9	63.7 46.6 59.5	90.8 -32.8 82.6	85.4 -63.1 33.8	72.7 25.8 67.4	88.8 -46.4 80.0	86.2 -54.8 13.0
48.4 62.7 43.6	83.4 -17.6 74.3	75.8 -69.1 64.7	58.0 40.7 52.0	81.7 -28.7 72.3	77.0 -55.2 29.6	65.9 22.6 59.0	80.0 -40.6 70.0	77.7 -48.0 11.3
44.1 53.7 37.4	74.1 -15.0 63.7	67.5 -59.3 55.5	52.3 34.9 44.6	72.6 -24.6 61.9	68.6 -47.3 25.4	59.1 19.3 50.6	71.1 -34.8 60.0	69.1 -41.1 9.7
39.7 44.8 31.2	64.7 -12.5 53.1	59.3 -49.4 46.2	46.6 29.1 37.2	63.5 -20.5 51.6	60.2 -39.4 21.1	52.2 16.1 42.1	62.3 -29.0 50.0	60.6 -34.3 8.1
35.4 35.8 24.9	55.4 -10.0 42.5	51.0 -39.5 37.0	40.8 23.3 29.7	54.4 -16.4 41.3	51.7 -31.5 16.9	45.4 12.9 33.7	53.4 -23.2 40.0	52.1 -27.4 6.5
31.0 26.9 18.7	46.0 -7.5 31.9	42.8 -29.6 27.7	35.1 17.5 22.3	45.3 -12.3 31.0	43.3 -23.7 12.7	38.5 9.7 25.3	44.6 -17.4 30.0	43.6 -20.6 4.9
26.7 17.9 12.5	36.7 -5.0 21.2	34.5 -19.8 18.5	29.4 11.6 14.9	36.2 -8.2 20.6	34.9 -15.8 8.5	31.7 6.4 16.9	35.7 -11.6 20.0	35.0 -13.7 3.2
22.3 9.0 6.2	27.3 -2.5 10.6	26.3 -9.9 9.2	23.7 5.8 7.4	27.1 -4.1 10.3	26.4 -7.9 4.2	24.8 3.2 8.4	26.9 -5.8 10.0	26.5 -6.9 1.6
18.0 0.0 0.0	18.0 0.0 0.0	18.0 0.0 0.0	18.0 0.0 0.0	18.0 0.0 0.0	18.0 0.0 0.0	18.0 0.0 0.0	18.0 0.0 0.0	18.0 0.0 0.0
%XYZa,CIE	O:37.9 20.8 4.4	Y:68.7 82.4 14.7	L:33.2 64.1 13.0	C:48.7 70.3 94.8	V:17.9 8.7 84.5	M:53.4 27.0 86.2	N:2.4 2.5 2.7	W:84.2 88.6 96.5

%LAB*a,CIE O:52.8 71.7 49.9 Y:92.7 -20.1 85.0 L:84.0 -79.0 73.9 C:87.1 -44.4 -13.1 V:35.5 64.9 -95.1 M:59.0 89.3 -55.7 N:18.0 0.0 0.0 W:95.4 0.0 0.0

95.4	0.0	0.0	95.4	0.0	0.0	95.4	0.0	0.0	18.0	0.0	0.0	18.0	0.0	0.0	18.0	0.0	0.0												
91.3	0.8	-6.4	90.2	10.4	-8.1	90.3	9.5	3.1	27.7	0.0	0.0	23.2	0.0	0.0	95.4	0.0	0.0												
87.3	1.7	-12.9	84.9	20.9	-16.3	85.1	19.0	6.2	37.3	0.0	0.0	28.3	0.0	0.0	52.8	71.7	71.7												
83.2	2.5	-19.3	79.7	31.3	-24.4	80.0	28.4	9.3	47.0	0.0	0.0	33.5	0.0	0.0	87.1	-44.4	-44.4												
79.2	3.3	-25.7	74.4	41.8	-32.5	74.8	37.9	12.4	56.7	0.0	0.0	38.6	0.0	0.0	92.7	-20.1	-20.1												
75.1	4.2	-32.1	69.2	52.2	-40.6	69.7	47.4	15.5	66.4	0.0	0.0	43.8	0.0	0.0	35.5	64.9	64.9												
71.1	5.0	-38.6	63.9	62.7	-48.8	64.5	56.9	18.6	76.1	0.0	0.0	49.0	0.0	0.0	84.0	-79.0	-79.0												
67.0	5.8	-45.0	58.7	73.1	-56.9	59.4	66.4	21.7	85.7	0.0	0.0	54.1	0.0	0.0	59.0	89.3	89.3												
63.0	6.6	-51.4	53.4	83.6	-65.0	54.2	75.8	24.9	95.4	0.0	0.0	59.3	0.0	0.0															
93.7	0.6	9.4	94.3	-7.7	9.7	94.3	-6.1	-0.2	18.0	0.0	0.0	64.4	0.0	0.0															
85.7	0.0	0.0	85.7	0.0	0.0	85.7	0.0	0.0	27.7	0.0	0.0	69.6	0.0	0.0															
81.7	0.8	-6.4	80.5	10.4	-8.1	80.6	9.5	3.1	37.3	0.0	0.0	74.8	0.0	0.0															
77.6	1.7	-12.9	75.2	20.9	-16.3	75.4	19.0	6.2	47.0	0.0	0.0	79.9	0.0	0.0															
73.6	2.5	-19.3	70.0	31.3	-24.4	70.3	28.4	9.3	56.7	0.0	0.0	85.1	0.0	0.0															
69.5	3.3	-25.7	64.7	41.8	-32.5	65.1	37.9	12.4	66.4	0.0	0.0	90.2	0.0	0.0															
65.5	4.2	-32.1	59.5	52.2	-40.6	60.0	47.4	15.5	76.1	0.0	0.0	95.4	0.0	0.0															
61.4	5.0	-38.6	54.3	62.7	-48.8	54.8	56.9	18.6	85.7	0.0	0.0	18.0	0.0	0.0															
57.4	5.8	-45.0	49.0	73.1	-56.9	49.7	66.4	21.7	95.4	0.0	0.0	23.2	0.0	0.0															
92.0	1.3	18.8	93.2	-15.4	19.3	93.2	-12.3	-0.3	18.0	0.0	0.0	28.3	0.0	0.0															
84.0	0.6	9.4	84.6	-7.7	9.7	84.6	-6.1	-0.2	27.7	0.0	0.0	33.5	0.0	0.0															
76.1	0.0	0.0	76.1	0.0	0.0	76.1	0.0	0.0	37.3	0.0	0.0	38.6	0.0	0.0															
72.0	0.8	-6.4	70.8	10.4	-8.1	70.9	9.5	3.1	47.0	0.0	0.0	43.8	0.0	0.0															
67.9	1.7	-12.9	65.6	20.9	-16.3	65.8	19.0	6.2	56.7	0.0	0.0	49.0	0.0	0.0															
63.9	2.5	-19.3	60.3	31.3	-24.4	60.6	28.4	9.3	66.4	0.0	0.0	54.1	0.0	0.0															
59.8	3.3	-25.7	55.1	41.8	-32.5	55.5	37.9	12.4	76.1	0.0	0.0	59.3	0.0	0.0															
55.8	4.2	-32.1	49.8	52.2	-40.6	50.3	47.4	15.5	85.7	0.0	0.0	64.4	0.0	0.0															
51.7	5.0	-38.6	44.6	62.7	-48.8	45.2	56.9	18.6	95.4	0.0	0.0	69.6	0.0	0.0															
90.3	1.9	28.3	92.1	-23.0	29.0	92.1	-18.4	-0.5	18.0	0.0	0.0	74.8	0.0	0.0															
82.3	1.3	18.8	83.5	-15.4	19.3	83.6	-12.3	-0.3	27.7	0.0	0.0	79.9	0.0	0.0															
74.3	0.6	9.4	75.0	-7.7	9.7	75.0	-6.1	-0.2	37.3	0.0	0.0	85.1	0.0	0.0															
66.4	0.0	0.0	66.4	0.0	0.0	66.4	0.0	0.0	47.0	0.0	0.0	90.2	0.0	0.0															
62.3	0.8	-6.4	61.1	10.4	-8.1	61.2	9.5	3.1	56.7	0.0	0.0	95.4	0.0	0.0															
58.3	1.7	-12.9	55.9	20.9	-16.3	56.1	19.0	6.2	66.4	0.0	0.0	18.0	0.0	0.0															
54.2	2.5	-19.3	50.6	31.3	-24.4	50.9	28.4	9.3	76.1	0.0	0.0	23.2	0.0	0.0															
50.2	3.3	-25.7	45.4	41.8	-32.5	45.8	37.9	12.4	85.7	0.0	0.0	28.3	0.0	0.0															
46.1	4.2	-32.1	40.2	52.2	-40.6	40.6	47.4	15.5	95.4	0.0	0.0	33.5	0.0	0.0															
88.6	2.5	37.7	91.0	-30.7	38.6	91.1	-24.6	-0.7				38.6	0.0	0.0															
80.6	1.9	28.3	82.4	-23.0	29.0	82.5	-18.4	-0.5				43.8	0.0	0.0															
72.6	1.3	18.8	73.9	-15.4	19.3	73.9	-12.3	-0.3				49.0	0.0	0.0															
64.7	0.6	9.4	65.3	-7.7	9.7	65.3	-6.1	-0.2				54.1	0.0	0.0															
56.7	0.0	0.0	56.7	0.0	0.0	56.7	0.0	0.0				59.3	0.0	0.0															
52.6	0.8	-6.4	51.5	10.4	-8.1	51.6	9.5	3.1				64.4	0.0	0.0															
48.6	1.7	-12.9	46.2	20.9	-16.3	46.4	19.0	6.2				69.6	0.0	0.0															
44.5	2.5	-19.3	41.0	31.3	-24.4	41.3	28.4	9.3				74.8	0.0	0.0															
40.5	3.3	-25.7	35.7	41.8	-32.5	36.1	37.9	12.4				79.9	0.0	0.0															
86.9	3.2	47.1	89.9	-38.4	48.3	90.0	-30.7	-0.8				85.1	0.0	0.0															
78.9	2.5	37.7	81.3	-30.7	38.6	81.4	-24.6	-0.7				90.2	0.0	0.0															
70.9	1.9	28.3	72.8	-23.0	29.0	72.8	-18.4	-0.5				95.4	0.0	0.0															
63.0	1.3	18.8	64.2	-15.4	19.3	64.2	-12.3	-0.3				18.0	0.0	0.0															
55.0	0.6	9.4	55.6	-7.7	9.7	55.6	-6.1	-0.2				23.2	0.0	0.0															
47.0	0.0	0.0	47.0	0.0	0.0	47.0	0.0	0.0				28.3	0.0	0.0															
43.0	0.8	-6.4	41.8	10.4	-8.1	41.9	9.5	3.1				33.5	0.0	0.0															
38.9	1.7	-12.9	36.5	20.9	-16.3	36.7	19.0	6.2				38.6	0.0	0.0															
34.9	2.5	-19.3	31.3	31.3	-24.4	31.6	28.4	9.3				43.8	0.0	0.0															
85.2	3.8	56.5	88.8	-46.1	57.9	88.9	-36.8	-1.0				49.0	0.0	0.0															
77.2	3.2	47.1	80.2	-38.4	48.3	80.3	-30.7	-0.8				54.1	0.0	0.0															
69.2	2.5	37.7	71.7	-30.7	38.6	71.7	-24.6	-0.7				59.3	0.0	0.0															
61.3	1.9	28.3	63.1	-23.0	29.0	63.1	-18.4	-0.5				64.4	0.0	0.0															
53.3	1.3	18.8	54.5	-15.4	19.3	54.5	-12.3	-0.3				69.6	0.0	0.0															
45.3	0.6	9.4	45.9	-7.7	9.7	45.9	-6.1	-0.2				74.8	0.0	0.0															
37.3	0.0	0.0	37.3	0.0	0.0	37.3	0.0	0.0				79.9	0.0	0.0															
33.3	0.8	-6.4	32.1	10.4	-8.1	32.2	9.5	3.1				85.1	0.0	0.0															
29.2	1.7	-12.9	26.9	20.9	-16.3	27.1	19.0	6.2				90.2	0.0	0.0															
83.5	4.4	65.9	87.7	-53.7	67.6	87.8	-43.0	-1.2				95.4	0.0	0.0															
75.5	3.8	56.5	79.1	-46.1	57.9	79.2	-36.8	-1.0																					
67.5	3.2	47.1	70.6	-38.4	48.3	70.6	-30.7	-0.8																					
59.6	2.5	37.7	62.0	-30.7	38.6	62.0	-24.6	-0.7																					
51.6	1.9	28.3	53.4	-23.0	29.0	53.4	-18.4	-0.5																					
43.6	1.3	18.8	44.8	-15.4	19.3	44.9	-12.3	-0.3																					
35.6	0.6	9.4	36.3	-7.7	9.7	36.3	-6.1	-0.2																					
27.7	0.0	0.0	27.7	0.0	0.0	27.7	0.0	0.0																					
23.6	0.8	-6.4	22.4	10.4	-8.1	22.5	9.5	3.1																					
81.8	5.0	75.4	86.6	-61.4	77.2	86.7	-49.1	-1.4																					
73.8	4.4	65.9	78.0	-53.7	67.6	78.1	-43.0	-1.2																					
65.8	3.8	56.5	69.5	-46.1	57.9	69.5	-36.8	-1.0																					
57.9	3.2	47.1	60.9	-38.4	48.3	60.9	-30.7	-0.8																					
49.9	2.5	37.7	52.3	-30.7	38.6	52.4	-24.6	-0.7																					
41.9	1.9	28.3	43.7	-23.0	29.0	43.8	-18.4	-0.5																					
33.9	1.3	18.8	35.2	-15.4	19.3	35.2	-12.3	-0.3																					
26.0	0.6	9.4	26.6	-7.7	9.7	26.6	-6.1	-0.2																					
18.0	0.0	0.0	18.0	0.0	0.0	18.0	0.0	0.0																					

%XYZa,CIE O:37.9 20.8 4.4 Y:68.7 82.4 14.7 L:33.2 64.1 13.0 C:48.7 70.3 94.8 V:17.9 8.7 84.5 M:53.4 27.0 86.2 N:2.4 2.5 2.7 W:84.2 88.6 96.5

%LAB*a,ICC O:55.6 74.6 51.9 Y:97.2 -20.9 88.5 L:88.1 -82.3 77.0 C:91.4 -46.3 -13.7 V:37.6 67.6 -99.0 M:62.1 93.0 -58.0 N:19.4 0.0 0.0 W:100.0 0.0 0.0

100.0	0.0	0.0	100.0	0.0	0.0	100.0	0.0	0.0	100.0	0.0	0.0	100.0	0.0	0.0	100.0	0.0	0.0	100.0	0.0	0.0	100.0	0.0	0.0
98.9	-5.8	-1.7	92.2	8.5	-12.4	95.3	11.6	-7.3	97.9	-3.6	-3.4	93.0	9.3	-11.0	95.0	10.9	-3.0	97.0	-1.7	-4.8	93.8	10.1	-9.7	94.8	10.4	0.3
97.8	-11.6	-3.4	84.4	16.9	-24.8	90.5	23.3	-14.5	95.7	-7.1	-6.7	86.1	18.6	-22.0	90.0	21.8	-5.9	94.0	-3.4	-9.5	87.6	20.2	-19.4	89.6	20.7	0.5
96.8	-17.4	-5.1	76.6	25.4	-37.1	85.8	34.9	-21.8	93.6	-10.7	-10.1	79.1	27.9	-33.0	85.0	32.7	-8.9	91.0	-5.1	-14.3	81.4	30.3	-29.1	84.5	31.1	0.8
95.7	-23.1	-6.8	68.8	33.8	-49.5	81.0	46.5	-29.0	91.5	-14.3	-13.5	72.1	37.2	-44.0	80.0	43.6	-11.9	88.0	-6.8	-19.1	75.2	40.4	-38.8	79.3	41.5	1.0
94.6	-28.9	-8.6	61.0	42.3	-61.9	76.3	58.1	-36.3	89.4	-17.8	-16.9	65.1	46.5	-55.0	75.0	54.6	-14.9	85.0	-8.5	-23.9	69.0	50.6	-48.5	74.1	51.8	1.3
93.5	-34.7	-10.3	53.2	50.7	-74.3	71.6	69.8	-43.5	87.2	-21.4	-20.2	58.2	55.8	-66.0	70.1	65.5	-17.8	82.0	-10.2	-28.6	62.8	60.7	-58.2	68.9	62.2	1.6
92.5	-40.5	-12.0	45.4	59.2	-86.6	66.8	81.4	-50.8	85.1	-24.9	-23.6	51.2	65.2	-77.0	65.1	76.4	-20.8	79.0	-11.9	-33.4	56.6	70.8	-67.9	63.7	72.6	1.8
91.4	-46.3	-13.7	37.6	67.6	-99.0	62.1	93.0	-58.0	83.0	-28.5	-27.0	44.2	74.5	-87.9	60.1	87.3	-23.8	75.9	-13.6	-38.2	50.4	80.9	-77.6	58.5	83.0	2.1
94.4	9.3	6.5	99.7	-2.6	11.1	98.5	-10.3	9.6	95.9	6.1	7.7	99.4	-4.3	10.7	98.7	-8.2	4.4	97.1	3.4	8.8	99.1	-6.0	10.4	98.8	-7.1	1.7
89.9	0.0	0.0	89.9	0.0	0.0	89.9	0.0	0.0	89.9	0.0	0.0	89.9	0.0	0.0	89.9	0.0	0.0	89.9	0.0	0.0	89.9	0.0	0.0	89.9	0.0	0.0
88.8	-5.8	-1.7	82.1	8.5	-12.4	85.2	11.6	-7.3	87.8	-3.6	-3.4	83.0	9.3	-11.0	84.9	10.9	-3.0	86.9	-1.7	-4.8	83.7	10.1	-9.7	84.7	10.4	0.3
87.8	-11.6	-3.4	74.3	16.9	-24.8	80.4	23.3	-14.5	85.7	-7.1	-6.7	76.0	18.6	-22.0	79.9	21.8	-5.9	83.9	-3.4	-9.5	77.5	20.2	-19.4	79.6	20.7	0.5
86.7	-17.4	-5.1	66.5	25.4	-37.1	75.7	34.9	-21.8	83.5	-10.7	-10.1	69.0	27.9	-33.0	75.0	32.7	-8.9	80.9	-5.1	-14.3	71.3	30.3	-29.1	74.4	31.1	0.8
85.6	-23.1	-6.8	58.7	33.8	-49.5	71.0	46.5	-29.0	81.4	-14.3	-13.5	62.0	37.2	-44.0	70.0	43.6	-11.9	77.9	-6.8	-19.1	65.1	40.4	-38.8	69.2	41.5	1.0
84.5	-28.9	-8.6	50.9	42.3	-61.9	66.2	58.1	-36.3	79.3	-17.8	-16.9	55.1	46.5	-55.0	65.0	54.6	-14.9	74.9	-8.5	-23.9	58.9	50.6	-48.5	64.0	51.8	1.3
83.5	-34.7	-10.3	43.1	50.7	-74.3	61.5	69.8	-43.5	77.2	-21.4	-20.2	48.1	55.8	-66.0	60.0	65.5	-17.8	71.9	-10.2	-28.6	52.7	60.7	-58.2	58.8	62.2	1.6
82.4	-40.5	-12.0	35.3	59.2	-86.6	56.8	81.4	-50.8	75.0	-24.9	-23.6	41.1	65.2	-77.0	55.0	76.4	-20.8	68.9	-11.9	-33.4	46.5	70.8	-67.9	53.6	72.6	1.8
88.9	18.7	13.0	99.3	-5.2	22.1	97.0	-20.6	19.2	91.7	12.1	15.5	98.8	-8.5	21.5	97.4	-16.4	8.8	94.1	6.7	17.6	98.3	-12.1	20.8	97.6	-14.3	3.4
84.4	9.3	6.5	89.6	-2.6	11.1	88.4	-10.3	9.6	85.8	6.1	7.7	89.3	-4.3	10.7	88.6	-8.2	4.4	87.0	3.4	8.8	89.1	-6.0	10.4	88.7	-7.1	1.7
79.9	0.0	0.0	79.9	0.0	0.0	79.9	0.0	0.0	79.9	0.0	0.0	79.9	0.0	0.0	79.9	0.0	0.0	79.9	0.0	0.0	79.9	0.0	0.0	79.9	0.0	0.0
78.8	-5.8	-1.7	72.0	8.5	-12.4	75.1	11.6	-7.3	77.7	-3.6	-3.4	72.9	9.3	-11.0	74.9	10.9	-3.0	76.8	-1.7	-4.8	73.6	10.1	-9.7	74.7	10.4	0.3
77.7	-11.6	-3.4	64.2	16.9	-24.8	70.4	23.3	-14.5	75.6	-7.1	-6.7	65.9	18.6	-22.0	69.9	21.8	-5.9	73.8	-3.4	-9.5	67.4	20.2	-19.4	69.5	20.7	0.5
76.6	-17.4	-5.1	56.4	25.4	-37.1	65.6	34.9	-21.8	73.5	-10.7	-10.1	58.9	27.9	-33.0	64.9	32.7	-8.9	70.8	-5.1	-14.3	61.2	30.3	-29.1	64.3	31.1	0.8
75.5	-23.1	-6.8	48.6	33.8	-49.5	60.9	46.5	-29.0	71.3	-14.3	-13.5	52.0	37.2	-44.0	59.9	43.6	-11.9	67.8	-6.8	-19.1	55.0	40.4	-38.8	59.1	41.5	1.0
74.5	-28.9	-8.6	40.8	42.3	-61.9	56.2	58.1	-36.3	69.2	-17.8	-16.9	45.0	46.5	-55.0	54.9	54.6	-14.9	64.8	-8.5	-23.9	48.8	50.6	-48.5	53.9	51.8	1.3
73.4	-34.7	-10.3	33.0	50.7	-74.3	51.4	69.8	-43.5	67.1	-21.4	-20.2	38.0	55.8	-66.0	49.9	65.5	-17.8	61.8	-10.2	-28.6	42.6	60.7	-58.2	48.8	62.2	1.6
83.3	28.0	19.5	99.0	-7.8	33.2	95.5	-30.9	28.9	87.6	18.2	23.2	98.2	-12.8	32.2	96.1	-24.6	13.2	91.2	10.1	26.3	97.4	-18.1	31.3	96.4	-21.4	5.1
78.8	18.7	13.0	89.2	-5.2	22.1	87.0	-20.6	19.2	81.7	12.1	15.5	88.7	-8.5	21.5	87.3	-16.4	8.8	84.0	6.7	17.6	88.2	-12.1	20.8	87.5	-14.3	3.4
74.3	9.3	6.5	79.5	-2.6	11.1	78.4	-10.3	9.6	75.7	6.1	7.7	79.3	-4.3	10.7	78.6	-8.2	4.4	76.9	3.4	8.8	79.0	-6.0	10.4	78.7	-7.1	1.7
69.8	0.0	0.0	69.8	0.0	0.0	69.8	0.0	0.0	69.8	0.0	0.0	69.8	0.0	0.0	69.8	0.0	0.0	69.8	0.0	0.0	69.8	0.0	0.0	69.8	0.0	0.0
68.7	-5.8	-1.7	62.0	8.5	-12.4	65.0	11.6	-7.3	67.7	-3.6	-3.4	62.8	9.3	-11.0	64.8	10.9	-3.0	66.8	-1.7	-4.8	63.6	10.1	-9.7	64.6	10.4	0.3
67.6	-11.6	-3.4	54.2	16.9	-24.8	60.3	23.3	-14.5	65.5	-7.1	-6.7	55.8	18.6	-22.0	59.8	21.8	-5.9	63.8	-3.4	-9.5	57.4	20.2	-19.4	59.4	20.7	0.5
66.5	-17.4	-5.1	46.4	25.4	-37.1	55.6	34.9	-21.8	63.4	-10.7	-10.1	48.9	27.9	-33.0	54.8	32.7	-8.9	60.8	-5.1	-14.3	51.2	30.3	-29.1	54.2	31.1	0.8
65.5	-23.1	-6.8	38.6	33.8	-49.5	50.8	46.5	-29.0	61.3	-14.3	-13.5	41.9	37.2	-44.0	49.8	43.6	-11.9	57.8	-6.8	-19.1	45.0	40.4	-38.8	49.0	41.5	1.0
64.4	-28.9	-8.6	30.8	42.3	-61.9	46.1	58.1	-36.3	59.1	-17.8	-16.9	34.9	46.5	-55.0	44.8	54.6	-14.9	54.7	-8.5	-23.9	38.8	50.6	-48.5	43.9	51.8	1.3
77.8	37.3	26.0	98.6	-10.4	44.2	94.1	-41.1	38.5	83.5	24.2	31.0	97.6	-17.1	43.0	94.8	-32.9	17.6	88.2	13.4	35.1	96.6	-24.2	41.7	95.2	-28.5	6.8
73.3	28.0	19.5	88.9	-7.8	33.2	85.5	-30.9	28.9	77.5	18.2	23.2	88.1	-12.8	32.2	86.0	-24.6	13.2	81.1	10.1	26.3	87.4	-18.1	31.3	86.3	-21.4	5.1
68.7	18.7	13.0	79.2	-5.2	22.1	76.9	-20.6	19.2	71.6	12.1	15.5	78.7	-8.5	21.5	77.3	-16.4	8.8	74.0	6.7	17.6	78.1	-12.1	20.8	77.5	-14.3	3.4
64.2	9.3	6.5	69.4	-2.6	11.1	68.3	-10.3	9.6	65.6	6.1	7.7	69.2	-4.3	10.7	68.5	-8.2	4.4	66.8	3.4	8.8	68.9	-6.0	10.4	68.6	-7.1	1.7
59.7	0.0	0.0	59.7	0.0	0.0	59.7	0.0	0.0	59.7	0.0	0.0	59.7	0.0	0.0	59.7	0.0	0.0	59.7	0.0	0.0	59.7	0.0	0.0	59.7	0.0	0.0
58.6	-5.8	-1.7	51.9	8.5	-12.4	55.0	11.6	-7.3	57.6	-3.6	-3.4	52.7	9.3	-11.0	54.7	10.9	-3.0	56.7	-1.7	-4.8	53.5	10.1	-9.7	54.5	10.4	0.3
57.5	-11.6	-3.4	44.1	16.9	-24.8	50.2	23.3	-14.5	55.5	-7.1	-6.7	45.8	18.6	-22.0	49.7	21.8	-5.9	53.7	-3.4	-9.5	47.3	20.2	-19.4	49.3	20.7	0.5
56.5	-17.4	-5.1	36.3	25.4	-37.1	45.5	34.9	-21.8	53.3	-10.7	-10.1	38.8	27.9	-33.0	44.7	32.7	-8.9	50.7	-5.1	-14.3	41.1	30.3	-29.1	44.2	31.1	0.8
55.4	-23.1	-6.8	28.5	33.8	-49.5	40.8	46.5	-29.0	51.2	-14.3	-13.5	31.8	37.2	-44.0	39.7	43.6	-11.9	47.7	-6.8	-19.1	34.9	40.4	-38.8	39.0	41.5	1.0
72.2	46.6	32.5	98.3	-13.1	55.3	92.6	-51.4	48.1	79.4	30.3	38.7	97.0	-21.4	53.7	93.5	-41.1	22.0	85.3	16.8	43.9	95.7	-30.2	52.1	94.0	-35.7	8.4
67.7	37.3	26.0	88.5	-10.4	44.2	84.0	-41.1	38.5	73.4	24.2	31.0	87.6	-17.1	43.0	84.7	-32.9	17.6	78.1	13.4	35.1	86.5	-24.2	41.7	85.1	-28.5	6.8
63.2	28.0	19.5	78.8	-7.8	33.2	75.4	-30.9	28.9	67.5	18.2	23.2	78.1	-12.8	32.2	76.0	-24.6	13.2	71.0	10.1	26.3	77.3	-18.1	31.3	76.3	-21.4	5.1
58.7	18.7	13.0	69.1	-5.2	22.1	66.8	-20.6	19.2	61.5	12.1	15.5	68.6	-8.5	21.5	67.2	-16.4	8.8	63.9	6.7	17.6	68.1	-12.1	20.8	67.4	-14.3	3.4
54.2	9.3	6.5	59.4	-2.6	11.1	58.2	-10.3	9.6	55.6	6.1	7.7	59.1	-4.3	10.7	58.4	-8.2	4.4	56.8	3.4	8.8	58.8	-6.0	10.4	58.5	-7.1	1.7
49.6	0.0	0.0	49.6	0.0	0.0	49.6	0.0	0.0	49.6	0.0	0.0	49.6	0.0	0.0	49.6	0.0	0.0	49.6	0.0	0.0	49.6	0.0	0.0	49.6	0.0	0.0
48.6	-5.8	-1.7	41.8	8.5	-12.4	44.9	11.6	-7.3	47.5	-3.6	-3.4	42.7	9.3	-11.0	44.6	10.9	-3.0	46.6	-1.7	-4.8	43.4	10.1	-9.7	44.4	10.4	0.3
47.5	-11.6	-3.4	34.0	16.9	-24.8	40.2	23.3	-14.5	45.4	-7.1	-6.7	35.7	18.6	-22.0	39.6	21.8	-5.9	43.6	-3.4	-9.5	37.2	20.2	-19.4	39.3	20.7	0.5
46.4	-17.4	-5.1	26.2	25.4	-37.1	35.4	34.9	-21.8	43.3	-10.7	-10.1	28.7	27.9	-33.0	34.7	32.7	-8.9	40.6	-5.1	-14.3	31.0	30.3	-29.1	34.1	31.1	0.8
66.7	56.0	38.9	97.9	-15.7	66.4	91.1	-61.7	57.7	75.2	36.4	46.4	96.4	-25.6	64.5	92.2	-49.3	26.4	82.3	20.1	52.7	94.9	-36.2	62.5	92.8	-42.8	10.1
62.2	46.6	32.5	88.2	-13.1	55.3	82.5	-51.4	48.1	69.3	30.3	38.7	87.0	-21.4	53.7	83.4	-41.1	22.0	75.2	16.8	43.9	85.7	-30.2	52.1	83.9	-35.7	8.4
57.6	37.3	26.0	78.5	-10.4	44.2	73.9	-41.1	38.5	63.3	24.2	31.0	77.5	-17.1	43.0	74.7	-32.9	17.6	68.1	13.4	35.1	76.4	-24.2	41.7	75.1	-28.5	6.8
53.1	28.0	19.5	68.7	-7.8	33.2	65.3	-30.9	28.9	57.4	18.2	23.2	68.0	-12.8	32.2	65.9	-24.6	13.2	60.9	10.1	26.3	67.2	-18.1	31.3	66.2	-21.4	5.1
48.6	18.7	13.0	59.0	-5.2	22.1	56.7	-20.6	19.2	51.4	12.1	15.5	58.5	-8.5	21.5	57.1	-16.4	8.8	53.8	6.7	17.6	58.0	-12.1	20.8	57.3	-14.3	3.4
44.1	9.3	6.5	49.3	-2.6	11.1	48.1	-10.3	9.6	45.5	6.1	7.7	49.0	-4.3	10.7	48.3	-8.2	4.4	46.7	3.4	8.8	48.8	-6.0	10.4	48.4	-7.1	1.7
39.6	0.0	0.0	39.6	0.0	0.0	39.6	0.0	0.0	39.6	0.0	0.0	39.6	0.0	0.0	39.6	0.0	0.0	39.6	0.0	0.0	39.6	0.0	0.0	39.6	0.0	0.0
38.5	-5.8	-1.7	31.8	8.5	-12.4	34.8	11.6	-7.3	37.4	-3.6	-3.4	32.6	9.3	-11.0	34.6	10.9	-3.0	36.5	-1.7	-4.8	33.4	10.1	-9.7	34.4	10.4	0.3
37.4	-11.6	-3.4	23.9	16.9	-24.8	30.1	23.3	-14.5	35.3	-7.1	-6.7	25.6	18.6	-22.0	29.6	21.8	-5.9	33.5	-3.4	-9.5	27.2	20.2	-19.4	29.2	20.7	0.5
61.1	65.3	45.4	97.6	-18.3	77.4	89.6	-72.0	67.4	71.1	42.4	54.2	95.8	-29.9	75.2	90.9	-57.5	30.8	79.4	23.5	61.4	94.0	-42.3	72.9	91.6	-49.9	11.8
56.6	56.0	38.9	87.8	-15.7	66.4	81.0	-61.7	57.7	65.2	36.4	46.4	86.4	-25.6	64.5	82.1	-49.3	26.4	72.2	20.1	52.7	84.8	-36.2	62.5	82.7	-42.8	10.1
52.1	46.6	32.5	78.1	-13.1	55.3	72.4	-51.4	48.1	59.2	30.3	38.7	76.9	-21.4	53.7	73.4	-41.1	22.0	65.1	16.8	43.9	75.6	-30.2	52.1	73.9	-35.7	8.4
47.6	37.3	26.0	68.4	-10.4	44.2	63.8	-41.1	38.5	53.3	24.2	31.0	67.4	-17.1	43.0	64.6	-32.9	17.6	58.0	13.4	35.1	66.4	-24.2	41.7	65.0	-28.5	6.8
43.0	28.0	19.5	58.7	-7.8	33.2	55.3	-30.9	28.9	47.3	18.2	23.2	57.9	-12.8	32.2	55.8	-24.6	13.2	50.9	10.1	26.3	57.1	-18.1	31.3	56.1	-21.4	5.1
38.5	18.7	13.0	48.9	-5.2	22.1	46.7	-20.6	19.2	41.4	12.1	15.5	48.4	-8.5	21.5	47.0	-16.4	8.8	43.7	6.7	17.6	47.9	-12.1	20.8	47.2	-14.3	3.4
34.0	9.3	6.5	39.2	-2.6	11.1	38.1	-10.3	9.6	35.4	6.1	7.7	39.0	-4.3	10.7	38.3	-8.2	4.4	36.6	3.4	8.8	38.7	-6.0	10.4	38.4	-7.1	1.7
29.5	0.0	0.0	29.5	0.0	0.0	29.5	0.0	0.0	29.5	0.0	0.0	29.5	0.0	0.0	29.5	0.0	0.0	29.5	0.0	0.0	29.5	0.0	0.0	29.5	0.0	0.0
28.4	-5.8	-1.7	21.7	8.5	-12.4	24.7	11.6	-7.3	27.4	-3.6	-3.4	22.5	9.3	-11.0	24.5	10.9	-3.0	26.5	-1.7	-4.8	23.3	10.1	-9.7	24.3	10.4	0.3
55.6	74.6	51.9	97.2	-20.9	88.5	88.1	-82.3	77.0	67.0	48.5	61.9	95.3	-34.2	86.0	89.6	-65.7	35.2	76.4	26.9	70.2	93.2	-48.3	83.4	90.4	-57.1	13.5
51.1	65.3	45.4	87.5	-18.3	77.4	79.5	-72.0	67.4	61.0	42.4	54.2	85.8	-29.9	75.2	80.9	-57.5	30.8	69.3	23.5	61.4	83.9	-42.3	72.9	81.5	-49.9	11.8
46.5	56.0	38.9	77.8	-15.7	66.4	70.9	-61.7	57.7	55.1	36.4	46.4	76.3	-25.6	64.5	72.1	-49.3	26.4	62.2	20.1	52.7	74.7	-36.2	62.5	72.7	-42.8	10.1
42.0	46.6	32.5	68.0	-13.1	55.3	62.4	-51.4	48.1	49.1	30.3	38.7	66.8	-21.4	53.7	63.3	-41.1	22.0	55.0	16.8	43.9	65.5	-30.2	52.1	63.8	-35.7	8.4
37.5	37.3	26.0	58.3	-10.4	44.2	53.8	-41.1	38.5	43.2	24.2	31.0	57.3	-17.1	43.0	54.5	-32.9	17.6	47.9	13.4	35.1	56.3	-24.2	41.7	54.9	-28.5	6.8
33.0	28.0	19.5	48.6	-7.8	33.2	45.2	-30.9	28.9	37.2	18.2	23.2	47.8	-12.8	32.2	45.7	-24.6	13.2	40.8	10.1	26.3	47.1	-18.1	31.3	46.0	-21.4	5.1
28.5	18.7	13.0	38.9	-5.2	22.1	36.6	-20.6	19.2	31.3	12.1	15.5	38.4	-8.5	21.5	37.0	-16.4	8.8	33.7	6.7	17.6	37.8	-12.1	20.8	37.2	-14.3	3.4
23.9	9.3	6.5	29.1	-2.6	11.1	28.0	-10.3	9.6	25.4	6.1	7.7	28.9	-4.3	10.7	28.2	-8.2	4.4	26.5	3.4	8.8	28.6	-6.0	10.4	28.3	-7.1	1.7
19.4	0.0	0.0	19.4	0.0	0.0	19.4	0.0	0.0	19.4	0.0	0.0	19.4	0.0	0.0	19.4	0.0	0.0	19.4	0.0	0.0	19.4	0.0	0.0	19.4	0.0	0.0

%XYZa,ICC O:42.8 23.5 5.0 Y:77.5 93.0 16.6 L:37.4 72.3 14.7 C:55.0 79.3 107.0 V:20.2 9.9 95.5 M:60.3 30.5 97.3 N:2.7 2.8 3.1 W:95.1 100.0 108.9

%LAB*a,ICC O:55.6 74.6 51.9 Y:97.2 -20.9 88.5 L:88.1 -82.3 77.0 C:91.4 -46.3 -13.7 V:37.6 67.6 -99.0 M:62.1 93.0 -58.0 N:19.4 0.0 0.0 W:100.0 0.0 0.0

100.0	0.0	0.0	100.0	0.0	0.0	100.0	0.0	0.0	19.4	0.0	0.0	19.4	0.0	0.0	19.4	0.0	0.0									
95.8	0.9	-6.7	94.5	10.9	-8.5	94.6	9.9	3.2	29.5	0.0	0.0	24.8	0.0	0.0	100.0	0.0	0.0									
91.6	1.7	-13.4	89.1	21.8	-16.9	89.3	19.7	6.5	39.6	0.0	0.0	30.2	0.0	0.0	55.6	74.6	51.9									
87.3	2.6	-20.1	83.6	32.6	-25.4	83.9	29.6	9.7	49.6	0.0	0.0	35.5	0.0	0.0	91.4	-46.3	-13.7									
83.1	3.5	-26.8	78.2	43.5	-33.8	78.6	39.5	12.9	59.7	0.0	0.0	40.9	0.0	0.0	97.2	-20.9	88.5									
78.9	4.3	-33.5	72.7	54.4	-42.3	73.2	49.4	16.2	69.8	0.0	0.0	46.3	0.0	0.0	37.6	67.6	-99.0									
74.7	5.2	-40.2	67.2	65.3	-50.8	67.8	59.2	19.4	79.9	0.0	0.0	51.6	0.0	0.0	88.1	-82.3	77.0									
70.5	6.1	-46.8	61.8	76.1	-59.2	62.5	69.1	22.6	89.9	0.0	0.0	57.0	0.0	0.0	62.1	93.0	-58.0									
66.3	6.9	-53.5	56.3	87.0	-67.7	57.1	79.0	25.9	100.0	0.0	0.0	62.4	0.0	0.0												
98.2	0.7	9.8	98.9	-8.0	10.1	98.9	-6.4	-0.2	19.4	0.0	0.0	67.8	0.0	0.0												
89.9	0.0	0.0	89.9	0.0	0.0	89.9	0.0	0.0	29.5	0.0	0.0	73.1	0.0	0.0												
85.7	0.9	-6.7	84.5	10.9	-8.5	84.6	9.9	3.2	39.6	0.0	0.0	78.5	0.0	0.0												
81.5	1.7	-13.4	79.0	21.8	-16.9	79.2	19.7	6.5	49.6	0.0	0.0	83.9	0.0	0.0												
77.3	2.6	-20.1	73.5	32.6	-25.4	73.8	29.6	9.7	59.7	0.0	0.0	89.3	0.0	0.0												
73.1	3.5	-26.8	68.1	43.5	-33.8	68.5	39.5	12.9	69.8	0.0	0.0	94.6	0.0	0.0												
68.8	4.3	-33.5	62.6	54.4	-42.3	63.1	49.4	16.2	79.9	0.0	0.0	100.0	0.0	0.0												
64.6	5.2	-40.2	57.2	65.3	-50.8	57.8	59.2	19.4	89.9	0.0	0.0	19.4	0.0	0.0												
60.4	6.1	-46.8	51.7	76.1	-59.2	52.4	69.1	22.6	100.0	0.0	0.0	24.8	0.0	0.0												
96.5	1.3	19.6	97.7	-16.0	20.1	97.7	-12.8	-0.4	19.4	0.0	0.0	30.2	0.0	0.0												
88.2	0.7	9.8	88.8	-8.0	10.1	88.8	-6.4	-0.2	29.5	0.0	0.0	35.5	0.0	0.0												
79.9	0.0	0.0	79.9	0.0	0.0	79.9	0.0	0.0	39.6	0.0	0.0	40.9	0.0	0.0												
75.6	0.9	-6.7	74.4	10.9	-8.5	74.5	9.9	3.2	49.6	0.0	0.0	46.3	0.0	0.0												
71.4	1.7	-13.4	68.9	21.8	-16.9	69.1	19.7	6.5	59.7	0.0	0.0	51.6	0.0	0.0												
67.2	2.6	-20.1	63.5	32.6	-25.4	63.8	29.6	9.7	69.8	0.0	0.0	57.0	0.0	0.0												
63.0	3.5	-26.8	58.0	43.5	-33.8	58.4	39.5	12.9	79.9	0.0	0.0	62.4	0.0	0.0												
58.8	4.3	-33.5	52.5	54.4	-42.3	53.1	49.4	16.2	89.9	0.0	0.0	67.8	0.0	0.0												
54.5	5.2	-40.2	47.1	65.3	-50.8	47.7	59.2	19.4	100.0	0.0	0.0	73.1	0.0	0.0												
94.7	2.0	29.4	96.6	-24.0	30.2	96.6	-19.2	-0.5	19.4	0.0	0.0	78.5	0.0	0.0												
86.4	1.3	19.6	87.6	-16.0	20.1	87.7	-12.8	-0.4	29.5	0.0	0.0	83.9	0.0	0.0												
78.1	0.7	9.8	78.7	-8.0	10.1	78.7	-6.4	-0.2	39.6	0.0	0.0	89.3	0.0	0.0												
69.8	0.0	0.0	69.8	0.0	0.0	69.8	0.0	0.0	49.6	0.0	0.0	94.6	0.0	0.0												
65.6	0.9	-6.7	64.3	10.9	-8.5	64.4	9.9	3.2	59.7	0.0	0.0	100.0	0.0	0.0												
61.3	1.7	-13.4	58.9	21.8	-16.9	59.1	19.7	6.5	69.8	0.0	0.0	19.4	0.0	0.0												
57.1	2.6	-20.1	53.4	32.6	-25.4	53.7	29.6	9.7	79.9	0.0	0.0	24.8	0.0	0.0												
52.9	3.5	-26.8	47.9	43.5	-33.8	48.3	39.5	12.9	89.9	0.0	0.0	30.2	0.0	0.0												
48.7	4.3	-33.5	42.5	54.4	-42.3	43.0	49.4	16.2	100.0	0.0	0.0	35.5	0.0	0.0												
92.9	2.6	39.2	95.4	-32.0	40.2	95.5	-25.6	-0.7				40.9	0.0	0.0												
84.6	2.0	29.4	86.5	-24.0	30.2	86.5	-19.2	-0.5				46.3	0.0	0.0												
76.3	1.3	19.6	77.6	-16.0	20.1	77.6	-12.8	-0.4				51.6	0.0	0.0												
68.0	0.7	9.8	68.6	-8.0	10.1	68.6	-6.4	-0.2				57.0	0.0	0.0												
59.7	0.0	0.0	59.7	0.0	0.0	59.7	0.0	0.0				62.4	0.0	0.0												
55.5	0.9	-6.7	54.2	10.9	-8.5	54.3	9.9	3.2				67.8	0.0	0.0												
51.3	1.7	-13.4	48.8	21.8	-16.9	49.0	19.7	6.5				73.1	0.0	0.0												
47.0	2.6	-20.1	43.3	32.6	-25.4	43.6	29.6	9.7				78.5	0.0	0.0												
42.8	3.5	-26.8	37.9	43.5	-33.8	38.3	39.5	12.9				83.9	0.0	0.0												
91.1	3.3	49.0	94.3	-40.0	50.3	94.3	-32.0	-0.9				89.3	0.0	0.0												
82.8	2.6	39.2	85.3	-32.0	40.2	85.4	-25.6	-0.7				94.6	0.0	0.0												
74.5	2.0	29.4	76.4	-24.0	30.2	76.5	-19.2	-0.5				100.0	0.0	0.0												
66.2	1.3	19.6	67.5	-16.0	20.1	67.5	-12.8	-0.4				19.4	0.0	0.0												
57.9	0.7	9.8	58.6	-8.0	10.1	58.6	-6.4	-0.2				24.8	0.0	0.0												
49.6	0.0	0.0	49.6	0.0	0.0	49.6	0.0	0.0				30.2	0.0	0.0												
45.4	0.9	-6.7	44.2	10.9	-8.5	44.3	9.9	3.2				35.5	0.0	0.0												
41.2	1.7	-13.4	38.7	21.8	-16.9	38.9	19.7	6.5				40.9	0.0	0.0												
37.0	2.6	-20.1	33.2	32.6	-25.4	33.6	29.6	9.7				46.3	0.0	0.0												
89.4	3.9	58.9	93.1	-48.0	60.3	93.2	-38.4	-1.1				51.6	0.0	0.0												
81.1	3.3	49.0	84.2	-40.0	50.3	84.3	-32.0	-0.9				57.0	0.0	0.0												
72.8	2.6	39.2	75.3	-32.0	40.2	75.3	-25.6	-0.7				62.4	0.0	0.0												
64.5	2.0	29.4	66.3	-24.0	30.2	66.4	-19.2	-0.5				67.8	0.0	0.0												
56.2	1.3	19.6	57.4	-16.0	20.1	57.4	-12.8	-0.4				73.1	0.0	0.0												
47.9	0.7	9.8	48.5	-8.0	10.1	48.5	-6.4	-0.2				78.5	0.0	0.0												
39.6	0.0	0.0	39.6	0.0	0.0	39.6	0.0	0.0				83.9	0.0	0.0												
35.3	0.9	-6.7	34.1	10.9	-8.5	34.2	9.9	3.2				89.3	0.0	0.0												
31.1	1.7	-13.4	28.6	21.8	-16.9	28.8	19.7	6.5				94.6	0.0	0.0												
87.6	4.6	68.7	92.0	-56.0	70.4	92.1	-44.8	-1.2				100.0	0.0	0.0												
79.3	3.9	58.9	83.1	-48.0	60.3	83.1	-38.4	-1.1																		
71.0	3.3	49.0	74.1	-40.0	50.3	74.2	-32.0	-0.9																		
62.7	2.6	39.2	65.2	-32.0	40.2	65.3	-25.6	-0.7																		
54.4	2.0	29.4	56.3	-24.0	30.2	56.3	-19.2	-0.5																		
46.1	1.3	19.6	47.3	-16.0	20.1	47.4	-12.8	-0.4																		
37.8	0.7	9.8	38.4	-8.0	10.1	38.4	-6.4	-0.2																		
29.5	0.0	0.0	29.5	0.0	0.0	29.5	0.0	0.0																		
25.3	0.9	-6.7	24.0	10.9	-8.5	24.1	9.9	3.2																		
85.8	5.3	78.5	90.8	-64.0	80.4	90.9	-51.1	-1.4																		
77.5	4.6	68.7	81.9	-56.0	70.4	82.0	-44.8	-1.2																		
69.2	3.9	58.9	73.0	-48.0	60.3	73.1	-38.4	-1.1																		
60.9	3.3	49.0	64.1	-40.0	50.3	64.1	-32.0	-0.9																		
52.6	2.6	39.2	55.1	-32.0	40.2	55.2	-25.6	-0.7																		
44.3	2.0	29.4	46.2	-24.0	30.2	46.2	-19.2	-0.5																		
36.0	1.3	19.6	37.3	-16.0	20.1	37.3	-12.8	-0.4																		
27.7	0.7	9.8	28.3	-8.0	10.1	28.3	-6.4	-0.2																		
19.4	0.0	0.0	19.4	0.0	0.0	19.4	0.0	0.0																		

%XYZa,ICC O:42.8 23.5 5.0 Y:77.5 93.0 16.6 L:37.4 72.3 14.7 C:55.0 79.3 107.0 V:20.2 9.9 95.5 M:60.3 30.5 97.3 N:2.7 2.8 3.1 W:95.1 100.0 108.9

%LAB*a_8bit,CIE			O:135	220	192	Y:236	102	237	L:214	27	223	C:222	71	111	V:90	211	6	M:150	242	57	N:46	128	128	W:243	128	128
243	128	128	243	128	128	243	128	128	243	128	128	243	128	128	243	128	128	243	128	128	243	128	128	243	128	128
241	121	126	224	138	113	232	142	119	238	124	124	226	139	114	231	141	124	236	126	122	228	140	116	231	141	128
238	114	124	205	149	98	220	157	110	233	119	120	209	151	101	219	155	121	229	124	116	213	153	104	218	153	129
235	107	122	186	159	82	208	171	101	228	115	116	192	162	87	207	168	117	221	122	110	198	165	92	205	166	129
233	100	120	167	170	67	197	185	92	222	110	111	175	174	74	194	182	113	214	120	105	183	178	80	193	179	129
230	92	117	148	180	52	185	199	83	217	106	107	158	185	60	182	195	110	206	118	99	167	190	68	180	192	130
227	85	115	129	190	37	174	214	75	212	102	103	141	197	47	170	208	106	199	115	93	152	203	56	167	204	130
225	78	113	110	201	21	162	228	66	207	97	99	124	208	33	158	222	102	192	113	87	137	215	45	154	217	130
222	71	111	90	211	6	150	242	57	202	93	95	107	220	20	145	235	99	184	111	81	122	227	33	142	230	131
230	139	136	242	125	142	240	115	140	233	135	138	242	123	141	240	118	133	236	132	139	241	121	141	240	119	130
219	128	128	219	128	128	219	128	128	219	128	128	219	128	128	219	128	128	219	128	128	219	128	128	219	128	128
216	121	126	199	138	113	207	142	119	213	124	124	202	139	114	206	141	124	211	126	122	203	140	116	206	141	128
213	114	124	180	149	98	195	157	110	208	119	120	184	151	101	194	155	121	204	124	116	188	153	104	193	153	129
211	107	122	161	159	82	184	171	101	203	115	116	167	162	87	182	168	117	197	122	110	173	165	92	181	166	129
208	100	120	142	170	67	172	185	92	198	110	111	150	174	74	170	182	113	189	120	105	158	178	80	168	179	129
205	92	117	123	180	52	161	199	83	193	106	107	133	185	60	157	195	110	182	118	99	143	190	68	155	192	130
203	85	115	104	190	37	149	214	75	187	102	103	116	197	47	145	208	106	174	115	93	127	203	56	142	204	130
200	78	113	85	201	21	137	228	66	182	97	99	99	208	33	133	222	102	167	113	87	112	215	45	130	217	130
216	151	144	242	122	155	236	103	152	223	143	147	240	117	154	237	108	139	229	136	150	239	113	154	237	110	132
205	139	136	218	125	142	215	115	140	208	135	138	217	123	141	215	118	133	211	132	139	217	121	141	216	119	130
194	128	128	194	128	128	194	128	128	194	128	128	194	128	128	194	128	128	194	128	128	194	128	128	194	128	128
191	121	126	175	138	113	182	142	119	189	124	124	177	139	114	182	141	124	187	126	122	179	140	116	181	141	128
189	114	124	156	149	98	171	157	110	184	119	120	160	151	101	169	155	121	179	124	116	164	153	104	169	153	129
186	107	122	137	159	82	159	171	101	178	115	116	143	162	87	157	168	117	172	122	110	148	165	92	156	166	129
183	100	120	118	170	67	148	185	92	173	110	111	126	174	74	145	182	113	164	120	105	133	178	80	143	179	129
181	92	117	98	180	52	136	199	83	168	106	107	109	185	60	133	195	110	157	118	99	118	190	68	130	192	130
178	85	115	79	190	37	124	214	75	163	102	103	91	197	47	121	208	106	150	115	93	103	203	56	118	204	130
202	162	152	241	118	169	232	90	163	213	150	157	239	112	168	234	98	144	222	140	160	237	106	166	234	102	134
191	151	144	217	122	155	211	103	152	198	143	147	216	117	154	212	108	139	204	136	150	214	113	154	213	110	132
180	139	136	193	125	142	190	115	140	184	135	138	192	123	141	191	118	133	187	132	139	192	121	141	191	119	130
169	128	128	169	128	128	169	128	128	169	128	128	169	128	128	169	128	128	169	128	128	169	128	128	169	128	128
167	121	126	150	138	113	158	142	119	164	124	124	152	139	114	157	141	124	162	126	122	154	140	116	157	141	128
164	114	124	131	149	98	146	157	110	159	119	120	135	151	101	145	155	121	155	124	116	139	153	104	144	153	129
161	107	122	112	159	82	134	171	101	154	115	116	118	162	87	133	168	117	147	122	110	124	165	92	131	166	129
159	100	120	93	170	67	123	185	92	148	110	111	101	174	74	120	182	113	140	120	105	109	178	80	118	179	129
156	92	117	74	180	52	111	199	83	143	106	107	84	185	60	108	195	110	132	118	99	93	190	68	106	192	130
189	174	160	240	115	182	229	77	175	203	158	166	237	107	181	231	88	150	214	145	171	235	98	179	232	93	136
178	162	152	216	118	169	208	90	163	188	150	157	214	112	168	209	98	144	197	140	160	212	106	166	210	102	134
167	151	144	192	122	155	187	103	152	174	143	147	191	117	154	188	108	139	179	136	150	190	113	154	188	110	132
156	139	136	168	125	142	166	115	140	159	135	138	168	123	141	166	118	133	162	132	139	167	121	141	166	119	130
145	128	128	145	128	128	145	128	128	145	128	128	145	128	128	145	128	128	145	128	128	145	128	128	145	128	128
142	121	126	125	138	113	133	142	119	139	124	124	128	139	114	132	141	124	137	126	122	129	140	116	132	141	128
139	114	124	106	149	98	121	157	110	134	119	120	110	151	101	120	155	121	130	124	116	114	153	104	119	153	129
137	107	122	87	159	82	110	171	101	129	115	116	93	162	87	108	168	117	122	122	110	99	165	92	107	166	129
134	100	120	68	170	67	98	185	92	124	110	111	76	174	74	96	182	113	115	120	105	84	178	80	94	179	129
175	185	168	239	112	196	225	65	187	193	165	176	236	102	194	227	78	155	207	149	182	233	91	192	229	84	138
164	174	160	215	115	182	204	77	175	178	158	166	213	107	181	206	88	150	190	145	171	210	98	179	207	93	136
153	162	152	191	118	169	183	90	163	164	150	157	190	112	168	184	98	144	172	140	160	188	106	166	185	102	134
142	151	144	168	122	155	162	103	152	149	143	147	166	117	154	163	108	139	155	136	150	165	113	154	163	110	132
131	139	136	144	125	142	141	115	140	134	135	138	143	123	141	141	118	133	137	132	139	142	121	141	142	119	130
120	128	128	120	128	128	120	128	128	120	128	128	120	128	128	120	128	128	120	128	128	120	128	128	120	128	128
117	121	126	101	138	113	108	142	119	115	124	124	103	139	114	108	141	124	113	126	122	105	140	116	107	141	128
115	114	124	82	149	98	97	157	110	110	119	120	86	151	101	95	155	121	105	124	116	90	153	104	95	153	129
112	107	122	63	159	82	85	171	101	104	115	116	69	162	87	83	168	117	98	122	110	74	165	92	82	166	129
162	197	176	238	109	210	221	52	199	183	173	185	235	96	207	224	67	160	200	153	193	231	83	205	226	75	140
151	185	168	214	112	196	200	65	187	168	165	176	211	102	194	203	78	155	182	149	182	208	91	192	204	84	138
140	174	160	191	115	182	179	77	175	154	158	166	188	107	181	181	88	150	165	145	171	186	98	179	182	93	136
128	162	152	167	118	169	158	90	163	139	150	157	165	112	168	160	98	144	148	140	160	163	106	166	160	102	134
117	151	144	143	122	155	137	103	152	124	143	147	142	117	154	138	108	139	130	136	150	140	113	154	139	110	132
106	139	136	119	125	142	116	115	140	110	135	138	118	123	141	117	118	133	113	132	139	118	121	141	117	119	130
95	128	128	95	128	128	95	128	128	95	128	128	95	128	128	95	128	128	95	128	128	95	128	128	95	128	128
93	121	126	76	138	113	84	142	119	90	124	124	78	139	114	83	141	124	88	126	122	80	140	116	83	141	128
90	114	124	57	149	98	72	157	110	85	119	120	61	151	101	71	155	121	81	124	116	65	153	104	70	153	129
148	208	184	237	106	223	218	39	211	173	180	195	233	91	220	221	57	166	193	157	204	229	76	218	223	67	143
137	197	176	214	109	210	197	52	199	158	173	185	210	96	207	200	67	160	175	153	193	206	83	205	201	75	140
126	185	168	190	112	196	176	65	187	143	165	176	187	102	194	178	78	155	158	149	182	183	91	192	179	84	138
115	174	160	166	115	182	155	77	175	129	158	166	163	107	181	157	88	150	140	145	171	161	98	179	158	93	136
104	162	152	142	118	169	134	90	163	114	150	157	140	112	168	135	98	144	123	140	160	138	106	166	136	102	134
93	151	144	118	122	155	113	103	152	100	143	147	117	117	154	114	108	139	105	136	150	116	113	154	114	110	132
82	139	136	94	125	142	92	115	140	85	135	138	94	123	141	92	118	133	88	132	139	93	121	141	92	119	130
71	128	128	71	128	128	71	128	128	71	128	128	71	128	128	71	128	128	71	128	128	71	128	128	71	128	128
68	121	126	51	138	113	59	142	119	65	124	124	53	139	114	58	141	124	63	126	122	55	140	116	58	141	128
135	220	192	236	102	237	214	27	223	162	188	204	232	86	234	218	47	171	185	161	214	227	69	230	220	58	145
123	208	184	213	106	223	193	39	211	148	180	195	208	91	220	196	57	166	168	157	204	204	76	218	198	67	143
112	197	176	189	109	210	172	52	199	133	173	185	185	96	207	175	67	160	151	153	193	181	83	205	176	75	140
101	185	168	165	112	196	151	65	187	119	165	176	162	102	194	153	78	155	133	149	182	159	91	192	155	84	138
90	174	160	141	115	182	130	77	175	104	158	166	139	107	181	132	88	150	116	145	171	136	98	179	133	93	136
79	162	152	117	118	169	109	90	163	90	150	157	116	112	168	110	98	144	98	140	160	114	106	166	111	102	134
68	151	144	94	122	155	88	103	152	75	143	147	92	117	154	89	108	139	81	136	150	91	113	154	89	110	132
57	139	136	70	125	142	67	115	140	60	135	138	69	123	141	67	118	133	63	132	139	68	121	141	68	119	130
46	128	128	46	128	128	46	128	128	46	128	128	46	128	128	46	128	128	46	128	128	46	128	128	46	128	128
%XYZa_8bit,CIE			O:97	53	11	Y:175	210	37	L:85	163	33	C:124	179	242	V:46	22	216	M:136	69	220	N:6	6	7	W:215	226	246

%LAB*a_8bit,CIE O:135 220 192 Y:236 102 237 L:214 27 223 C:222 71 111 V:90 211 6 M:150 242 57 N:46 128 128 W:243 128 128

243	128	128	243	128	128	243	128	128	46	128	128	46	128	128	46	128	128									
233	129	120	230	141	118	230	140	132	71	128	128	59	128	128	243	128	128									
223	130	112	217	155	107	217	152	136	95	128	128	72	128	128	135	220	192									
212	131	103	203	168	97	204	164	140	120	128	128	85	128	128	222	71	111									
202	132	95	190	181	86	191	177	144	145	128	128	99	128	128	236	102	237									
192	133	87	176	195	76	178	189	148	169	128	128	112	128	128	90	211	6									
181	134	79	163	208	66	165	201	152	194	128	128	125	128	128	214	27	223									
171	135	70	150	222	55	151	213	156	219	128	128	138	128	128	150	242	57									
161	137	62	136	235	45	138	225	160	243	128	128	151	128	128												
239	129	140	240	118	140	240	120	128	46	128	128	164	128	128												
219	128	128	219	128	128	219	128	128	71	128	128	177	128	128												
208	129	120	205	141	118	205	140	132	95	128	128	191	128	128												
198	130	112	192	155	107	192	152	136	120	128	128	204	128	128												
188	131	103	178	168	97	179	164	140	145	128	128	217	128	128												
177	132	95	165	181	86	166	177	144	169	128	128	230	128	128												
167	133	87	152	195	76	153	189	148	194	128	128	243	128	128												
157	134	79	138	208	66	140	201	152	219	128	128	46	128	128												
146	135	70	125	222	55	127	213	156	243	128	128	59	128	128												
235	130	152	238	108	153	238	112	128	46	128	128	72	128	128												
214	129	140	216	118	140	216	120	128	71	128	128	85	128	128												
194	128	128	194	128	128	194	128	128	95	128	128	99	128	128												
184	129	120	181	141	118	181	140	132	120	128	128	112	128	128												
173	130	112	167	155	107	168	152	136	145	128	128	125	128	128												
163	131	103	154	168	97	155	164	140	169	128	128	138	128	128												
153	132	95	140	181	86	141	177	144	194	128	128	151	128	128												
142	133	87	127	195	76	128	189	148	219	128	128	164	128	128												
132	134	79	114	208	66	115	201	152	243	128	128	177	128	128												
230	130	164	235	99	165	235	104	127	46	128	128	191	128	128												
210	130	152	213	108	153	213	112	128	71	128	128	204	128	128												
190	129	140	191	118	140	191	120	128	95	128	128	217	128	128												
169	128	128	169	128	128	169	128	128	120	128	128	230	128	128												
159	129	120	156	141	118	156	140	132	145	128	128	243	128	128												
149	130	112	143	155	107	143	152	136	169	128	128	46	128	128												
138	131	103	129	168	97	130	164	140	194	128	128	59	128	128												
128	132	95	116	181	86	117	177	144	219	128	128	72	128	128												
118	133	87	102	195	76	104	189	148	243	128	128	85	128	128												
226	131	176	232	89	177	232	97	127				99	128	128												
206	130	164	210	99	165	210	104	127				112	128	128												
185	130	152	188	108	153	188	112	128				125	128	128												
165	129	140	166	118	140	166	120	128				138	128	128												
145	128	128	145	128	128	145	128	128				151	128	128												
134	129	120	131	141	118	131	140	132				164	128	128												
124	130	112	118	155	107	118	152	136				177	128	128												
114	131	103	104	168	97	105	164	140				191	128	128												
103	132	95	91	181	86	92	177	144				204	128	128												
222	132	188	229	79	190	229	89	127				217	128	128												
201	131	176	207	89	177	208	97	127				230	128	128												
181	130	164	186	99	165	186	104	127				243	128	128												
161	130	152	164	108	153	164	112	128				46	128	128												
140	129	140	142	118	140	142	120	128				59	128	128												
120	128	128	120	128	128	120	128	128				72	128	128												
110	129	120	107	141	118	107	140	132				85	128	128												
99	130	112	93	155	107	94	152	136				99	128	128												
89	131	103	80	168	97	81	164	140				112	128	128												
217	133	200	226	69	202	227	81	127				125	128	128												
197	132	188	205	79	190	205	89	127				138	128	128												
177	131	176	183	89	177	183	97	127				151	128	128												
156	130	164	161	99	165	161	104	127				164	128	128												
136	130	152	139	108	153	139	112	128				177	128	128												
116	129	140	117	118	140	117	120	128				191	128	128												
95	128	128	95	128	128	95	128	128				204	128	128												
85	129	120	82	141	118	82	140	132				217	128	128												
75	130	112	68	155	107	69	152	136				230	128	128												
213	134	212	224	59	214	224	73	126				243	128	128												
193	133	200	202	69	202	202	81	127																		
172	132	188	180	79	190	180	89	127																		
152	131	176	158	89	177	158	97	127																		
132	130	164	136	99	165	136	104	127																		
111	130	152	114	108	153	114	112	128																		
91	129	140	92	118	140	92	120	128																		
71	128	128	71	128	128	71	128	128																		
60	129	120	57	141	118	57	140	132																		
209	134	224	221	49	227	221	65	126																		
188	134	212	199	59	214	199	73	126																		
168	133	200	177	69	202	177	81	127																		
148	132	188	155	79	190	155	89	127																		
127	131	176	133	89	177	134	97	127																		
107	130	164	112	99	165	112	104	127																		
87	130	152	90	108	153	90	112	128																		
66	129	140	68	118	140	68	120	128																		
46	128	128	46	128	128	46	128	128																		

%XYZa_8bit,CIE O:97 53 11 Y:175 210 37 L:85 163 33 C:124 179 242 V:46 22 216 M:136 69 220 N:6 6 7 W:215 226 246

%LAB*a_8bit,ICC			O:142	223	194	Y:248	101	241	L:225	23	227	C:233	69	110	V:96	215	1	M:158	247	54	N:49	128	128	W:255	128	128
255	128	128	255	128	128	255	128	128	255	128	128	255	128	128	255	128	128	255	128	128	255	128	128	255	128	128
252	121	126	235	139	112	243	143	119	250	123	124	237	140	114	242	142	124	247	126	122	239	141	116	242	141	128
250	113	124	215	150	96	231	158	109	244	119	119	219	152	100	230	156	120	240	124	116	223	154	103	229	155	129
247	106	121	195	160	80	219	173	100	239	114	115	202	164	86	217	170	117	232	121	110	208	167	91	215	168	129
244	98	119	175	171	65	207	188	91	233	110	111	184	176	72	204	184	113	224	119	104	192	180	78	202	181	129
241	91	117	156	182	49	195	202	82	228	105	106	166	188	58	191	198	109	217	117	97	176	193	66	189	194	130
239	84	115	136	193	33	183	217	72	222	101	102	148	199	44	179	212	105	209	115	91	160	206	54	176	208	130
236	76	113	116	204	17	170	232	63	217	96	98	131	211	30	166	226	101	201	113	85	144	219	41	162	221	130
233	69	110	96	215	1	158	247	54	212	92	93	113	223	15	153	240	98	194	111	79	128	232	29	149	234	131
241	140	136	254	125	142	251	115	140	244	136	138	253	123	142	252	117	134	247	132	139	253	120	141	252	119	130
229	128	128	229	128	128	229	128	128	229	128	128	229	128	128	229	128	128	229	128	128	229	128	128	229	128	128
227	121	126	209	139	112	217	143	119	224	123	124	212	140	114	217	142	124	222	126	122	213	141	116	216	141	128
224	113	124	190	150	96	205	158	109	218	119	119	194	152	100	204	156	120	214	124	116	198	154	103	203	155	129
221	106	121	170	160	80	193	173	100	213	114	115	176	164	86	191	170	117	206	121	110	182	167	91	190	168	129
218	98	119	150	171	65	181	188	91	208	110	111	158	176	72	178	184	113	199	119	104	166	180	78	176	181	129
216	91	117	130	182	49	169	202	82	202	105	106	140	188	58	166	198	109	191	117	97	150	193	66	163	194	130
213	84	115	110	193	33	157	217	72	197	101	102	123	199	44	153	212	105	183	115	91	134	206	54	150	208	130
210	76	113	90	204	17	145	232	63	191	96	98	105	211	30	140	226	101	176	113	85	119	219	41	137	221	130
227	152	145	253	121	156	247	102	153	234	144	148	252	117	156	248	107	139	240	137	150	251	113	155	249	110	132
215	140	136	228	125	142	226	115	140	219	136	138	228	123	142	226	117	134	222	132	139	227	120	141	226	119	130
204	128	128	204	128	128	204	128	128	204	128	128	204	128	128	204	128	128	204	128	128	204	128	128	204	128	128
201	121	126	184	139	112	192	143	119	198	123	124	186	140	114	191	142	124	196	126	122	188	141	116	190	141	128
198	113	124	164	150	96	179	158	109	193	119	119	168	152	100	178	156	120	188	124	116	172	154	103	177	155	129
195	106	121	144	160	80	167	173	100	187	114	115	150	164	86	165	170	117	181	121	110	156	167	91	164	168	129
193	98	119	124	171	65	155	188	91	182	110	111	132	176	72	153	184	113	173	119	104	140	180	78	151	181	129
190	91	117	104	182	49	143	202	82	177	105	106	115	188	58	140	198	109	165	117	97	125	193	66	138	194	130
187	84	115	84	193	33	131	217	72	171	101	102	97	199	44	127	212	105	158	115	91	109	206	54	124	208	130
213	164	153	252	118	170	244	89	165	223	151	158	250	112	169	245	96	145	232	141	162	248	105	168	246	101	134
201	152	145	228	121	156	222	102	153	208	144	148	226	117	156	223	107	139	214	137	150	225	113	155	223	110	132
189	140	136	203	125	142	200	115	140	193	136	138	202	123	142	200	117	134	196	132	139	201	120	141	201	119	130
178	128	128	178	128	128	178	128	128	178	128	128	178	128	128	178	128	128	178	128	128	178	128	128	178	128	128
175	121	126	158	139	112	166	143	119	173	123	124	160	140	114	165	142	124	170	126	122	162	141	116	165	141	128
172	113	124	138	150	96	154	158	109	167	119	119	142	152	100	152	156	120	163	124	116	146	154	103	151	155	129
170	106	121	118	160	80	142	173	100	162	114	115	125	164	86	140	170	117	155	121	110	130	167	91	138	168	129
167	98	119	98	171	65	130	188	91	156	110	111	107	176	72	127	184	113	147	119	104	115	180	78	125	181	129
164	91	117	78	182	49	118	202	82	151	105	106	89	188	58	114	198	109	140	117	97	99	193	66	112	194	130
198	176	161	251	115	185	240	75	177	213	159	168	249	106	183	242	86	151	225	145	173	246	97	181	243	91	137
187	164	153	227	118	170	218	89	165	198	151	158	225	112	169	219	96	145	207	141	162	223	105	168	220	101	134
175	152	145	202	121	156	196	102	153	183	144	148	201	117	156	197	107	139	189	137	150	199	113	155	198	110	132
164	140	136	177	125	142	174	115	140	167	136	138	176	123	142	175	117	134	170	132	139	176	120	141	175	119	130
152	128	128	152	128	128	152	128	128	152	128	128	152	128	128	152	128	128	152	128	128	152	128	128	152	128	128
149	121	126	132	139	112	140	143	119	147	123	124	134	140	114	140	142	124	145	126	122	136	141	116	139	141	128
147	113	124	112	150	96	128	158	109	141	119	119	117	152	100	127	156	120	137	124	116	121	154	103	126	155	129
144	106	121	93	160	80	116	173	100	136	114	115	99	164	86	114	170	117	129	121	110	105	167	91	113	168	129
141	98	119	73	171	65	104	188	91	131	110	111	81	176	72	101	184	113	122	119	104	89	180	78	99	181	129
184	188	170	251	111	199	236	62	190	202	167	178	247	101	197	238	75	156	217	149	184	244	89	195	240	82	139
173	176	161	226	115	185	214	75	177	187	159	168	223	106	183	216	86	151	199	145	173	221	97	181	217	91	137
161	164	153	201	118	170	192	89	165	172	151	158	199	112	169	194	96	145	181	141	162	197	105	168	194	101	134
150	152	145	176	121	156	170	102	153	157	144	148	175	117	156	171	107	139	163	137	150	174	113	155	172	110	132
138	140	136	151	125	142	148	115	140	142	136	138	151	123	142	149	117	134	145	132	139	150	120	141	149	119	130
127	128	128	127	128	128	127	128	128	127	128	128	127	128	128	127	128	128	127	128	128	127	128	128	127	128	128
124	121	126	107	139	112	114	143	119	121	123	124	109	140	114	114	142	124	119	126	122	111	141	116	113	141	128
121	113	124	87	150	96	102	158	109	116	119	119	91	152	100	101	156	120	111	124	116	95	154	103	100	155	129
118	106	121	67	160	80	90	173	100	110	114	115	73	164	86	88	170	117	104	121	110	79	167	91	87	168	129
170	200	178	250	108	213	232	49	202	192	175	187	246	95	211	235	65	162	210	154	195	242	82	208	237	73	141
159	188	170	225	111	199	210	62	190	177	167	178	222	101	197	213	75	156	192	149	184	218	89	195	214	82	139
147	176	161	200	115	185	188	75	177	162	159	168	198	106	183	190	86	151	174	145	173	195	97	181	191	91	137
135	164	153	175	118	170	167	89	165	146	151	158	173	112	169	168	96	145	155	141	162	171	105	168	169	101	134
124	152	145	150	121	156	145	102	153	131	144	148	149	117	156	146	107	139	137	137	150	148	113	155	146	110	132
112	140	136	126	125	142	123	115	140	116	136	138	125	123	142	123	117	134	119	132	139	124	120	141	123	119	130
101	128	128	101	128	128	101	128	128	101	128	128	101	128	128	101	128	128	101	128	128	101	128	128	101	128	128
98	121	126	81	139	112	89	143	119	95	123	124	83	140	114	88	142	124	93	126	122	85	141	116	88	141	128
95	113	124	61	150	96	77	158	109	90	119	119	65	152	100	75	156	120	86	124	116	69	154	103	74	155	129
156	212	186	249	105	227	229	36	214	181	182	197	244	90	224	232	54	167	202	158	207	240	74	221	234	64	143
144	200	178	224	108	213	207	49	202	166	175	187	220	95	211	209	65	162	184	154	195	216	82	208	211	73	141
133	188	170	199	111	199	185	62	190	151	167	178	196	101	197	187	75	156	166	149	184	193	89	195	188	82	139
121	176	161	174	115	185	163	75	177	136	159	168	172	106	183	165	86	151	148	145	173	169	97	181	166	91	137
110	164	153	150	118	170	141	89	165	121	151	158	148	112	169	142	96	145	130	141	162	146	105	168	143	101	134
98	152	145	125	121	156	119	102	153	106	144	148	124	117	156	120	107	139	112	137	150	122	113	155	120	110	132
87	140	136	100	125	142	97	115	140	90	136	138	99	123	142	98	117	134	93	132	139	99	120	141	98	119	130
75	128	128	75	128	128	75	128	128	75	128	128	75	128	128	75	128	128	75	128	128	75	128	128	75	128	128
72	121	126	55	139	112	63	143	119	70	123	124	57	140	114	62	142	124	68	126	122	59	141	116	62	141	128
142	223	194	248	101	241	225	23	227	171	190	207	243	84	238	229	44	173	195	162	218	238	66	235	231	55	145
130	212	186	223	105	227	203	36	214	156	182	197	219	90	224	206	54	167	177	158	207	214	74	221	208	64	143
119	200	178	198	108	213	181	49	202	140	175	187	195	95	211	184	65	162	159	154	195	191	82	208	185	73	141
107	188	170	174	111	199	159	62	190	125	167	178	170	101	197	161	75	156	140	149	184	167	89	195	163	82	139
96	176	161	149	115	185	137	75	177	110	159	168	146	106	183	139	86	151	122	145	173	144	97	181	140	91	137
84	164	153	124	118	170	115	89	165	95	151	158	122	112	169	117	96	145	104	141	162	120	105	168	117	101	134
73	152	145	99	121	156	93	102	153	80	144	148	98	117	156	94	107	139	86	137	150	97	113	155	95	110	132
61	140	136	74	125	142	71	115	140	65	136	138	74	123	142	72	117	134	68	132	139	73	120	141	72	119	130
49	128	128	49	128	128	49	128	128	49	128	128	49	128	128	49	128	128	49	128	128	49	128	128	49	128	128
%XYZa_8bit,ICC			O:109	60	13	Y:198	237	42	L:95	184	37	C:140	202	273	V:52	25	243	M:154	78	248	N:7	7	8	W:242	255	278

%LAB*a_8bit,ICC O:142 223 194 Y:248 101 241 L:225 23 227 C:233 69 110 V:96 215 1 M:158 247 54 N:49 128 128 W:255 128 128

255	128	128	255	128	128	255	128	128	49	128	128	49	128	128	49	128	128									
244	129	119	241	142	117	241	141	132	75	128	128	63	128	128	255	128	128									
233	130	111	227	156	106	228	153	136	101	128	128	77	128	128	142	223	194									
223	131	102	213	170	96	214	166	140	127	128	128	91	128	128	233	69	110									
212	132	94	199	184	85	200	179	145	152	128	128	104	128	128	248	101	241									
201	134	85	185	198	74	187	191	149	178	128	128	118	128	128	96	215	1									
190	135	77	171	212	63	173	204	153	204	128	128	132	128	128	225	23	227									
180	136	68	158	225	52	159	216	157	229	128	128	145	128	128	158	247	54									
169	137	59	144	239	41	146	229	161	255	128	128	159	128	128												
250	129	141	252	118	141	252	120	128	49	128	128	173	128	128												
229	128	128	229	128	128	229	128	128	75	128	128	186	128	128												
219	129	119	215	142	117	216	141	132	101	128	128	200	128	128												
208	130	111	201	156	106	202	153	136	127	128	128	214	128	128												
197	131	102	188	170	96	188	166	140	152	128	128	228	128	128												
186	132	94	174	184	85	175	179	145	178	128	128	241	128	128												
176	134	85	160	198	74	161	191	149	204	128	128	255	128	128												
165	135	77	146	212	63	147	204	153	229	128	128	49	128	128												
154	136	68	132	225	52	134	216	157	255	128	128	63	128	128												
246	130	153	249	108	154	249	112	128	49	128	128	77	128	128												
225	129	141	226	118	141	226	120	128	75	128	128	91	128	128												
204	128	128	204	128	128	204	128	128	101	128	128	104	128	128												
193	129	119	190	142	117	190	141	132	127	128	128	118	128	128												
182	130	111	176	156	106	176	153	136	152	128	128	132	128	128												
171	131	102	162	170	96	163	166	140	178	128	128	145	128	128												
161	132	94	148	184	85	149	179	145	204	128	128	159	128	128												
150	134	85	134	198	74	135	191	149	229	128	128	173	128	128												
139	135	77	120	212	63	122	204	153	255	128	128	186	128	128												
241	131	166	246	97	167	246	103	127	49	128	128	200	128	128												
220	130	153	223	108	154	224	112	128	75	128	128	214	128	128												
199	129	141	201	118	141	201	120	128	101	128	128	228	128	128												
178	128	128	178	128	128	178	128	128	127	128	128	241	128	128												
167	129	119	164	142	117	164	141	132	152	128	128	255	128	128												
156	130	111	150	156	106	151	153	136	178	128	128	49	128	128												
146	131	102	136	170	96	137	166	140	204	128	128	63	128	128												
135	132	94	122	184	85	123	179	145	229	128	128	77	128	128												
124	134	85	108	198	74	110	191	149	255	128	128	91	128	128												
237	131	178	243	87	179	243	95	127				104	128	128												
216	131	166	221	97	167	221	103	127				118	128	128												
195	130	153	198	108	154	198	112	128				132	128	128												
173	129	141	175	118	141	175	120	128				145	128	128												
152	128	128	152	128	128	152	128	128				159	128	128												
141	129	119	138	142	117	139	141	132				173	128	128												
131	130	111	124	156	106	125	153	136				186	128	128												
120	131	102	110	170	96	111	166	140				200	128	128												
109	132	94	97	184	85	98	179	145				214	128	128												
232	132	191	240	77	192	241	87	127				228	128	128												
211	131	178	218	87	179	218	95	127				241	128	128												
190	131	166	195	97	167	195	103	127				255	128	128												
169	130	153	172	108	154	172	112	128				49	128	128												
148	129	141	149	118	141	149	120	128				63	128	128												
127	128	128	127	128	128	127	128	128				77	128	128												
116	129	119	113	142	117	113	141	132				91	128	128												
105	130	111	99	156	106	99	153	136				104	128	128												
94	131	102	85	170	96	86	166	140				118	128	128												
228	133	203	237	67	205	238	79	127				132	128	128												
207	132	191	215	77	192	215	87	127				145	128	128												
186	131	178	192	87	179	192	95	127				159	128	128												
164	131	166	169	97	167	169	103	127				173	128	128												
143	130	153	146	108	154	146	112	128				186	128	128												
122	129	141	124	118	141	124	120	128				200	128	128												
101	128	128	101	128	128	101	128	128				214	128	128												
90	129	119	87	142	117	87	141	132				228	128	128												
79	130	111	73	156	106	74	153	136				241	128	128												
223	134	216	235	56	218	235	71	126				255	128	128												
202	133	203	212	67	205	212	79	127																		
181	132	191	189	77	192	189	87	127																		
160	131	178	166	87	179	166	95	127																		
139	131	166	143	97	167	144	103	127																		
118	130	153	121	108	154	121	112	128																		
96	129	141	98	118	141	98	120	128																		
75	128	128	75	128	128	75	128	128																		
64	129	119	61	142	117	62	141	132																		
219	135	228	232	46	231	232	63	126																		
198	134	216	209	56	218	209	71	126																		
177	133	203	186	67	205	186	79	127																		
155	132	191	163	77	192	164	87	127																		
134	131	178	141	87	179	141	95	127																		
113	131	166	118	97	167	118	103	127																		
92	130	153	95	108	154	95	112	128																		
71	129	141	72	118	141	72	120	128																		
49	128	128	49	128	128	49	128	128																		

%XYZa_8bit,ICC O:109 60 13 Y:198 237 42 L:95 184 37 C:140 202 273 V:52 25 243 M:154 78 248 N:7 7 8 W:242 255 278

% olv'*_8bit, 9x9x9 grid

255	255	255	255	255	255	255	255	255	255	255	255	255	255	255	255	255	255	255	255	255	255	255	255	255	255	255
237	255	255	237	227	255	255	234	255	237	251	255	243	229	255	255	233	246	237	247	255	248	231	255	255	233	239
219	255	255	219	200	255	255	212	255	219	247	255	230	203	255	255	211	238	219	240	255	241	206	255	255	210	224
199	255	255	199	172	255	255	190	255	200	243	255	216	177	255	255	188	229	201	232	255	232	181	255	255	187	209
177	255	255	177	145	255	255	166	255	179	239	255	201	151	255	255	159	221	181	225	255	223	156	255	255	159	191
154	255	255	153	118	255	255	141	255	158	235	255	185	124	255	255	139	212	160	218	255	213	130	255	255	137	179
127	255	255	125	89	255	255	113	255	134	231	255	167	96	255	255	96	191	137	210	255	202	101	255	255	96	159
89	255	255	88	56	255	255	77	255	104	227	255	147	62	255	255	64	191	110	203	255	189	67	255	255	72	149
0	255	255	0	0	255	255	0	255	64	223	255	124	0	255	255	0	186	75	196	255	175	0	255	255	0	135
255	232	226	255	255	232	237	255	231	255	238	227	254	255	231	237	255	242	255	243	229	249	255	231	237	255	248
225	225	225	225	225	225	225	225	225	225	225	225	225	225	225	225	225	225	225	225	225	225	225	225	225	225	225
207	225	225	207	198	226	228	204	226	207	221	225	213	199	226	229	203	217	207	218	226	218	201	226	230	203	210
189	226	225	189	171	227	230	182	226	190	217	225	200	174	227	233	181	208	190	210	226	211	177	227	234	180	195
169	226	225	168	144	228	231	160	226	170	214	226	186	148	227	235	158	200	171	203	226	202	152	227	237	157	179
147	226	225	147	117	228	231	137	226	150	210	226	171	122	227	236	135	191	151	196	226	193	128	227	238	133	165
123	226	225	122	88	227	230	111	226	128	206	226	155	95	227	236	108	183	131	188	227	182	100	227	238	106	150
90	226	225	90	56	227	228	79	226	100	202	226	136	64	226	235	75	174	105	181	227	170	69	226	237	73	136
35	225	225	35	5	225	226	26	225	64	197	226	114	8	226	233	14	166	72	174	227	158	13	226	234	12	122
255	208	197	255	255	208	218	255	207	255	221	200	251	255	208	219	255	229	255	223	191	242	255	207	219	255	241
232	202	196	228	225	202	207	226	201	231	208	198	223	225	202	207	226	212	230	214	199	219	225	202	207	226	218
195	196	196	195	196	196	195	196	196	195	196	196	195	196	196	195	196	196	195	196	196	195	196	196	195	196	196
178	196	196	178	169	197	198	175	196	178	192	196	184	170	197	200	174	187	178	188	196	189	172	197	201	174	180
160	196	196	160	142	198	200	154	197	160	188	196	171	145	197	203	153	179	161	181	196	181	148	197	204	152	166
140	197	196	139	116	198	200	132	197	141	184	196	157	120	198	205	130	171	142	174	197	173	124	197	207	129	151
117	197	196	117	88	198	200	107	197	121	180	196	142	93	198	205	105	162	123	167	197	163	98	197	207	103	137
89	196	196	89	57	197	199	78	196	96	176	196	125	64	197	205	75	154	100	160	197	152	68	197	207	73	123
44	196	196	44	7	196	197	36	196	64	172	197	104	15	196	204	32	146	70	153	197	140	23	196	205	29	108
255	185	169	255	255	184	198	255	182	255	191	159	248	255	184	200	255	216	255	220	177	234	255	183	200	255	233
237	179	168	230	225	179	188	227	177	235	192	171	221	225	178	189	226	199	234	202	173	212	226	178	189	226	211
202	173	167	198	195	173	177	197	172	201	179	169	194	196	173	178	196	183	200	184	170	189	196	173	178	196	189
166	167	167	166	167	167	166	167	167	166	167	167	166	167	167	166	167	167	166	167	167	166	167	167	166	167	167
149	167	167	149	141	168	169	147	167	150	163	167	155	142	168	171	146	158	150	160	167	160	144	168	171	145	152
131	167	167	131	114	169	171	126	168	132	159	167	142	117	168	173	125	150	132	152	167	152	120	168	175	124	138
110	167	167	110	87	169	171	102	168	112	156	167	129	91	169	175	101	143	113	146	168	144	96	168	177	100	124
85	167	167	85	56	169	170	76	168	89	152	167	112	63	168	175	73	134	92	139	168	134	67	168	177	72	109
47	167	167	48	9	168	169	38	167	60	148	168	93	18	168	174	35	127	66	132	168	123	28	168	176	34	94
255	159	141	255	255	160	176	255	157	255	187	146	245	255	159	179	255	203	255	209	150	226	255	158	179	255	226
239	155	141	231	225	155	168	227	153	237	175	145	218	226	155	170	227	187	236	191	148	204	226	154	170	226	204
206	150	140	200	195	150	159	197	149	205	163	143	192	196	150	160	197	170	204	173	145	182	196	150	160	197	182
173	145	139	169	166	145	149	168	144	172	151	141	164	167	145	149	167	154	171	156	142	160	167	144	150	167	160
138	139	139	138	139	139	138	139	139	138	139	139	138	139	139	138	139	139	138	139	139	138	139	139	138	139	139
121	139	139	121	112	140	141	119	139	122	135	139	127	114	140	142	118	131	122	132	139	132	116	140	143	117	124
102	139	139	102	85	140	142	97	140	103	132	139	114	88	140	145	96	123	104	125	139	124	91	140	146	95	110
79	139	139	79	55	141	142	72	140	82	128	139	99	60	140	146	70	115	82	118	140	115	65	140	147	69	95
47	139	139	47	10	140	141	38	139	55	124	139	81	19	140	146	36	106	58	111	140	104	28	140	147	35	80
255	128	114	255	255	134	153	255	128	255	170	119	240	255	134	158	255	190	255	191	125	217	255	133	158	255	219
238	131	113	231	225	131	146	227	129	238	158	118	214	226	131	150	227	174	237	179	122	196	226	130	150	226	197
208	127	113	201	195	127	139	198	125	207	146	117	189	196	127	141	197	158	206	162	120	175	197	126	141	197	175
176	122	112	170	166	122	131	168	121	175	135	115	162	167	122	132	168	142	174	145	117	154	168	122	132	168	153
144	117	111	140	138	117	121	140	116	144	123	113	136	139	117	121	140	127	143	128	114	132	139	116	121	139	132
109	110	110	109	110	110	109	110	110	109	110	110	109	110	110	109	110	110	109	110	110	109	110	110	109	110	110
92	111	110	92	83	112	112	90	111	93	107	111	98	85	112	114	89	103	93	104	111	103	87	111	115	88	96
71	111	110	72	54	112	113	67	111	72	103	111	84	57	112	116	66	94	74	96	111	96	61	112	118	65	80
43	111	110	43	9	112	113	36	111	47	99	111	68	17	112	117	34	86	49	89	112	85	25	112	118	33	65
255	106	84	255	255	106	125	255	103	255	152	91	235	255	105	134	255	177	255	186	96	207	255	105	133	255	212
236	104	84	230	225	104	121	227	102	237	141	90	209	226	104	129	226	161	237	168	95	186	227	103	128	226	190
207	102	84	200	195	102	116	198	99	207	130	89	184	196	101	121	197	145	206	151	93	166	197	101	120	197	168
177	98	84	171	166	98	110	169	96	177	118	87	159	167	97	112	168	130	176	134	91	146	168	97	112	168	146
147	93	83	142	138	94	102	140	92	146	106	86	134	139	93	103	140	114	145	117	88	126	140	93	103	140	125
116	88	82	112	110	88	92	112	87	115	94	84	108	111	88	93	111	98	115	100	85	104	111	87	92	111	104
80	81	81	80	81	81	80	81	81	80	81	81	80	81	81	80	81	81	80	81	81	80	81	81	80	81	81
62	82	81	62	52	83	83	59	82	62	78	82	69	54	83	85	58	73	63	74	82	74	56	82	86	58	66
36	82	81	37	7	83	84	30	82	37	74	82	52	13	83	87	28	65	39	67	82	65	19	83	88	26	48
255	72	52	255	255	71	88	255	69	255	128	59	229	255	71	105	255	163	255	174	64	196	255	70	103	255	205
232	72	52	228	225	73	89	226	70	235	124	59	203	226	72	101	226	148	235	157	65	176	227	71	100	226	183
204	72	52	199	195	72	88	197	70	205	112	59	179	196	72	97	197	133	205	140	64	156	197	71	96	197	161
176	70	52	170	166	70	84	168	68	176	101	58	154	167	70	90	168	117	176	123	63	137	168	69	89	168	140
147	68	52	142	138	67	79	140	66	147	89	56	131	139	67	81	140	101	146	106	60	117	140	67	81	140	118
119	63	51	113	110	63	72	112	62	118	77	54	105	111	63	72	112	85	117	88	57	97	111	63	73	111	97
87	57	50	83	81	57	62	83	56	86	65	52	79	81	57	63	82	69	85	70	54	74	82	56	63	82	74
48	49	49	48	49	49	48	49	49	48	49	49	48	49	49	48	49	49	48	49	49	48	49	49	48	49	49
21	50	49	23	4	51	51	17	50	22	45	50	34	8	51	53	15	39	23	41	50	40	11	51	55	15	31
255	0	0	255	255	0	0	255	0	255	115	5	222	255	0	65	255	150	255	159	0	184	255	0	62	255	198
227	19	1	226	225	19	35	225	16	232	104	9	197	226	18	66	225	135	233	146	14	165	227	17	64	225	176
199	31	3	197	196	30	44	196	26	203	94	12	173	196	29	65	196	120	203	129	19	146	197	28	64	196	154
172	33	3	169	166	33	48	168	31	174	82	13	149	167	33	62	167	104	174	112	20	127	168	32	61	167	133
145	33	3	141	138	33	47	140	30	146	71	13	126	139	33	55	140	88	146	94	20	107	140	32	54	139	111
118	30	4	113	110	31	43	112	26	118	58	11	101	111	30	47	112	72	117	76	17	87	111	29	47	111	90
89	23	3	84	81	23	37	83	20	88	44	8	75	82	22	38	82	54	87	57	13	67	82	22	38	82	67
56	13	2	51	49	13	22	51	11	55	27	5	46	50	12	24	50	34	54	36	7	41	50	12	23	50	41
0	0	0	0	0	0	0	0	0	0	0	0	0	0	0	0	0	0	0	0	0	0	0	0	0	0	0

% olv'*_8bit, 9x9x9 grid

255	255	255	255	255	255	255	255	255	0	0	0	0	0	0	0	0	0			
237	242	255	253	232	255	255	232	233	48	49	49	33	33	33	255	255	255			
220	230	255	251	209	255	255	209	211	80	81	81	50	52	52	255	0	0			
201	217	255	247	185	255	255	186	190	109	110	110	69	70	70	0	255	255			
181	205	255	243	159	255	255	159	169	138	139	139	84	85	85	255	255	0			
159	191	255	238	136	255	255	136	148	166	167	167	100	101	101	0	0	255			
139	181	255	232	107	255	255	107	128	195	196	196	115	116	116	0	255	0			
113	170	255	225	72	255	255	64	96	225	225	225	131	131	131	255	0	255			
80	158	255	217	0	255	255	0	86	255	255	255	145	146	146						
255	249	230	243	255	231	237	255	252	0	0	0	161	161	161						
225	225	225	225	225	225	225	225	225	48	49	49	175	176	176						
207	213	226	223	203	226	231	202	203	80	81	81	192	192	192						
190	200	226	220	180	226	236	180	182	109	110	110	206	207	207						
171	188	227	217	156	227	238	156	161	138	139	139	223	223	223						
152	176	227	212	132	227	239	132	141	166	167	167	238	239	239						
132	164	227	207	105	226	238	105	120	195	196	196	255	255	255						
107	153	227	200	73	226	236	72	99	225	225	225	0	0	0						
76	142	227	194	19	225	232	14	78	255	255	255	33	33	33						
255	242	205	231	255	207	219	255	248	0	0	0	50	52	52						
229	219	201	213	226	201	207	226	222	48	49	49	69	70	70						
195	196	196	195	196	196	195	196	196	80	81	81	84	85	85						
178	183	196	193	173	196	201	173	174	109	110	110	100	101	101						
161	171	197	191	151	197	206	151	153	138	139	139	115	116	116						
142	159	197	187	128	197	208	128	133	166	167	167	131	131	131						
123	148	197	182	103	197	208	103	112	195	196	196	145	146	146						
101	137	198	176	73	197	206	73	92	225	225	225	161	161	161						
73	125	198	170	32	196	203	28	70	255	255	255	175	176	176						
255	236	180	218	255	183	199	255	245	0	0	0	192	192	192						
232	212	176	201	226	178	190	226	219	48	49	49	206	207	207						
200	190	171	184	196	172	178	196	192	80	81	81	223	223	223						
166	167	167	166	167	167	166	167	167	109	110	110	238	239	239						
150	155	167	164	145	167	172	145	146	138	139	139	255	255	255						
132	143	168	162	123	168	176	123	126	166	167	167	0	0	0						
114	132	168	158	99	168	177	99	105	195	196	196	33	33	33						
93	120	168	153	72	168	177	71	84	225	225	225	50	52	52						
67	109	168	147	34	167	175	33	62	255	255	255	69	70	70						
255	230	155	204	255	158	178	255	242				84	85	85						
234	206	151	188	227	154	169	226	216				100	101	101						
202	183	147	172	197	149	160	197	189				115	116	116						
170	160	143	155	167	144	149	167	163				131	131	131						
138	139	139	138	139	139	138	139	139				145	146	146						
122	127	139	136	117	139	144	117	118				161	161	161						
103	115	140	134	94	140	147	94	97				175	176	176						
83	103	140	129	69	140	148	68	75				192	192	192						
60	92	140	124	34	140	146	34	52				206	207	207						
255	223	128	189	255	132	156	255	239				223	223	223						
235	200	127	174	227	130	149	226	212				238	239	239						
204	177	123	159	197	126	141	197	186				255	255	255						
173	155	119	143	168	121	132	168	160				0	0	0						
142	133	115	128	140	116	121	139	136				33	33	33						
109	110	110	109	110	110	109	110	110				50	52	52						
93	99	111	108	88	111	115	88	89				69	70	70						
73	86	112	105	64	112	118	64	68				84	85	85						
50	74	112	100	32	112	118	32	42				100	101	101						
255	218	101	172	255	104	131	255	236				115	116	116						
235	194	99	159	227	102	125	226	209				131	131	131						
204	171	97	144	197	100	119	197	183				145	146	146						
174	149	94	131	168	97	111	168	158				161	161	161						
144	127	90	115	140	92	103	139	133				175	176	176						
113	104	86	99	111	87	92	111	107				192	192	192						
80	81	81	80	81	81	80	81	81				206	207	207						
63	69	82	78	57	82	86	57	59				223	223	223						
39	55	83	75	25	82	89	24	33				238	239	239						
255	212	68	154	255	70	98	255	232				255	255	255						
233	188	69	142	227	71	97	226	206												
203	165	68	129	197	70	93	196	180												
174	143	66	115	168	69	88	168	154												
145	121	64	101	140	66	80	140	130												
116	99	60	85	112	62	72	111	104												
84	75	55	69	82	56	62	82	78												
48	49	49	48	49	49	48	49	49												
25	35	50	46	14	50	55	14	17												
255	206	5	134	255	0	44	255	229												
231	183	17	122	227	16	51	225	203												
202	160	25	110	197	27	56	196	177												
173	137	28	98	168	31	55	167	151												
144	115	27	84	140	31	52	139	127												
116	92	23	70	112	28	45	111	101												
86	69	18	53	83	21	37	82	75												
53	42	10	35	50	12	22	50	46												
0	0	0	0	0	0	0	0	0												

% cmyn'*_8bit, 9x9x9 grid

0	0	0	0	0	0	0	0	0	0	0	0	0	0	0	0	0	0	0	0	0	0	0	0	0	0	0	0	0	0	0	0	0	0	0	0
18	0	0	0	18	28	0	0	0	21	0	0	18	4	0	0	12	26	0	0	0	22	9	0	18	8	0	0	7	24	0	0	0	22	16	0
36	0	0	0	36	55	0	0	0	43	0	0	36	8	0	0	25	52	0	0	0	44	17	0	36	15	0	0	14	49	0	0	0	45	31	0
56	0	0	0	56	83	0	0	0	65	0	0	55	12	0	0	39	78	0	0	0	67	26	0	54	23	0	0	23	74	0	0	0	68	46	0
78	0	0	0	78	110	0	0	0	89	0	0	76	16	0	0	54	104	0	0	0	96	34	0	74	30	0	0	32	99	0	0	0	96	64	0
101	0	0	0	102	137	0	0	0	114	0	0	97	20	0	0	70	131	0	0	0	116	43	0	95	37	0	0	42	125	0	0	0	118	76	0
128	0	0	0	130	166	0	0	0	142	0	0	121	24	0	0	88	159	0	0	0	159	64	0	118	45	0	0	53	154	0	0	0	159	96	0
166	0	0	0	167	199	0	0	0	178	0	0	151	28	0	0	108	193	0	0	0	191	64	0	145	52	0	0	66	188	0	0	0	183	106	0
255	0	0	0	255	255	0	0	0	255	0	0	191	32	0	0	131	255	0	0	0	255	69	0	180	59	0	0	80	255	0	0	0	255	120	0
0	23	29	0	0	0	23	0	18	0	24	0	0	17	28	0	1	0	24	0	18	0	13	0	0	12	26	0	6	0	24	0	18	0	7	0
30	30	30	0	30	30	30	0	30	30	30	0	30	30	30	0	30	30	30	0	30	30	30	0	30	30	30	0	30	30	30	0	30	30	30	0
48	30	30	0	48	57	29	0	27	51	29	0	48	34	30	0	42	56	29	0	26	52	38	0	48	37	29	0	37	54	29	0	25	52	45	0
66	29	30	0	66	84	28	0	25	73	29	0	65	38	30	0	55	81	28	0	22	74	47	0	65	45	29	0	44	78	28	0	21	75	60	0
86	29	30	0	87	111	27	0	24	95	29	0	85	41	29	0	69	107	28	0	20	97	55	0	84	52	29	0	53	103	28	0	18	98	76	0
108	29	30	0	108	138	27	0	24	118	29	0	105	45	29	0	84	133	28	0	19	120	64	0	104	59	29	0	62	127	28	0	17	122	90	0
132	29	30	0	133	167	28	0	25	144	29	0	127	49	29	0	100	160	28	0	19	147	72	0	124	67	28	0	73	155	28	0	17	149	105	0
165	29	30	0	165	199	28	0	27	176	29	0	155	53	29	0	119	191	29	0	20	180	81	0	150	74	28	0	85	186	29	0	18	182	119	0
220	30	30	0	220	250	30	0	29	229	30	0	191	58	29	0	141	247	29	0	22	241	89	0	183	81	28	0	97	242	29	0	21	243	133	0
0	47	58	0	0	0	47	0	37	0	48	0	0	34	55	0	4	0	47	0	36	0	26	0	0	32	64	0	13	0	48	0	36	0	14	0
23	53	59	0	27	30	53	0	48	29	54	0	24	47	57	0	32	30	53	0	48	29	43	0	25	41	56	0	36	30	53	0	48	29	37	0
60	59	59	0	60	59	59	0	60	59	59	0	60	59	59	0	60	59	59	0	60	59	59	0	60	59	59	0	60	59	59	0	60	59	59	0
77	59	59	0	77	86	58	0	57	80	59	0	77	63	59	0	71	85	58	0	55	81	68	0	77	67	59	0	66	83	58	0	54	81	75	0
95	59	59	0	95	113	57	0	55	101	58	0	95	67	59	0	84	110	58	0	52	102	76	0	94	74	59	0	74	107	58	0	51	103	89	0
115	58	59	0	116	139	57	0	55	123	58	0	114	71	59	0	98	135	57	0	50	125	84	0	113	81	58	0	82	131	58	0	48	126	104	0
138	58	59	0	138	167	57	0	55	148	58	0	134	75	59	0	113	162	57	0	50	150	93	0	132	88	58	0	92	157	58	0	48	152	118	0
166	59	59	0	166	198	58	0	56	177	59	0	159	79	59	0	130	191	58	0	50	180	101	0	155	95	58	0	103	187	58	0	48	182	132	0
211	59	59	0	211	248	59	0	58	219	59	0	191	83	58	0	151	240	59	0	51	223	109	0	185	102	58	0	115	232	59	0	50	226	147	0
0	70	86	0	0	0	71	0	57	0	73	0	0	64	96	0	7	0	71	0	55	0	39	0	0	35	78	0	21	0	72	0	55	0	22	0
18	76	87	0	25	30	76	0	67	28	78	0	20	63	84	0	34	30	77	0	66	29	56	0	21	53	82	0	43	29	77	0	66	29	44	0
53	82	88	0	57	60	82	0	78	58	83	0	54	76	86	0	61	59	82	0	77	59	72	0	55	71	85	0	66	59	82	0	77	59	66	0
89	88	88	0	89	88	88	0	89	88	88	0	89	88	88	0	89	88	88	0	89	88	88	0	89	88	88	0	89	88	88	0	89	88	88	0
106	88	88	0	106	114	87	0	86	108	88	0	105	92	88	0	100	113	87	0	84	109	97	0	105	95	88	0	95	111	87	0	84	110	103	0
124	88	88	0	124	141	86	0	84	129	87	0	123	96	88	0	113	138	87	0	82	130	105	0	123	103	88	0	103	135	87	0	80	131	117	0
145	88	88	0	145	168	86	0	84	153	87	0	143	99	88	0	126	164	86	0	80	154	112	0	142	109	87	0	111	159	87	0	78	155	131	0
170	88	88	0	170	199	86	0	85	179	87	0	166	103	88	0	143	192	87	0	80	182	121	0	163	116	87	0	121	188	87	0	78	183	146	0
208	88	88	0	207	246	87	0	86	217	88	0	195	107	87	0	162	237	87	0	81	220	128	0	189	123	87	0	132	227	87	0	79	221	161	0
0	96	114	0	0	0	95	0	79	0	98	0	0	68	109	0	10	0	96	0	76	0	52	0	0	46	105	0	29	0	97	0	76	0	29	0
16	100	114	0	24	30	100	0	87	28	102	0	18	80	110	0	37	29	100	0	85	28	68	0	19	64	107	0	51	29	101	0	85	29	51	0
49	105	115	0	55	60	105	0	96	58	106	0	50	92	112	0	63	59	105	0	95	58	85	0	51	82	110	0	73	59	105	0	95	58	73	0
82	110	116	0	86	89	110	0	106	87	111	0	83	104	114	0	91	88	110	0	106	88	101	0	84	99	113	0	95	88	111	0	105	88	95	0
117	116	116	0	117	116	116	0	117	116	116	0	117	116	116	0	117	116	116	0	117	116	116	0	117	116	116	0	117	116	116	0	117	116	116	0
134	116	116	0	134	143	115	0	114	136	116	0	133	120	116	0	128	141	115	0	113	137	124	0	133	123	116	0	123	139	115	0	112	138	131	0
153	116	116	0	153	170	115	0	113	158	115	0	152	123	116	0	141	167	115	0	110	159	132	0	151	130	116	0	131	164	115	0	109	160	145	0
176	116	116	0	176	200	114	0	113	183	115	0	173	127	116	0	156	195	115	0	109	185	140	0	173	137	115	0	140	190	115	0	108	186	160	0
208	116	116	0	208	245	115	0	114	217	116	0	200	131	116	0	174	236	115	0	109	219	149	0	197	144	115	0	151	227	115	0	108	220	175	0
0	127	141	0	0	0	121	0	102	0	127	0	0	85	136	0	15	0	121	0	97	0	65	0	0	64	130	0	38	0	122	0	97	0	36	0
17	124	142	0	24	30	124	0	109	28	126	0	17	97	137	0	41	29	124	0	105	28	81	0	18	76	133	0	59	29	125	0	105	29	58	0
47	128	142	0	54	60	128	0	116	57	130	0	48	109	138	0	66	59	128	0	114	58	97	0	49	93	135	0	80	58	129	0	114	58	80	0
79	133	143	0	85	89	133	0	124	87	134	0	80	120	140	0	93	88	133	0	123	87	113	0	81	110	138	0	101	87	133	0	123	87	102	0
111	138	144	0	115	117	138	0	134	115	139	0	111	132	142	0	119	116	138	0	134	115	128	0	112	127	141	0	123	116	139	0	134	116	123	0
146	145	145	0	146	145	145	0	146	145	145	0	146	145	145	0	146	145	145	0	146	145	145	0	146	145	145	0	146	145	145	0	146	145	145	0
163	144	145	0	163	172	143	0	143	165	144	0	162	148	144	0	157	170	143	0	141	166	152	0	162	151	144	0	152	168	144	0	140	167	159	0
184	144	145	0	183	201	143	0	142	188	144	0	183	152	144	0	171	198	143	0	139	189	161	0	181	159	144	0	159	194	143	0	137	190	175	0
212	144	145	0	212	246	143	0	142	219	144	0	208	156	144	0	187	238	143	0	138	221	169	0	206	166	143	0	170	230	143	0	137	222	190	0
0	149	171	0	0	0	149	0	130	0	152	0	0	103	164	0	20	0	150	0	121	0	78	0	0	69	159	0	48	0	150	0	122	0	43	0
19	151	171	0	25	30	151	0	134	28	153	0	18	114	165	0	46	29	151	0	126	29	94	0	18	87	160	0	69	28	152	0	127	29	65	0
48	153	171	0	55	60	153	0	139	57	156	0	48	125	166	0	71	59	154	0	134	58	110	0	49	104	162	0	89	58	154	0	135	58	87	0
78	157	171	0	84	89	157	0	145	86	159	0	78	137	168	0	96	88	158	0	143	87	125	0	79	121	164	0	109	87	158	0	143	87	109	0
108	162	172	0	113	117	161	0	153	115	163	0	109	149	169	0	121	116	162	0	152	115	141	0	110	138	167	0	129	115	162	0	152	115	130	0
139	167	173	0	143	145	167	0	163	143	168	0	140	161	171	0	147	144	167	0	162	144	157	0	140	155	170	0	151	144	168	0	163	144	151	0
175	174	174	0	175	174	174	0	175	174	174	0	175	174	174	0	175	174	174	0	175	174	174	0	175	174	174	0	175	174	174	0	175	174	174	0
193	173	174	0	193	203	172	0	172	196	173	0	193	177	173	0	186	201	172	0	170	197	182	0	192	181	173	0	181	199	173	0	169	197	189	0
219	173	174	0	218	248	172	0	171	225	173	0	218	181	173	0	203	242	172	0	168	227	190	0	216	188	173	0	190	236	172	0	167	229	207	0
0	183	203	0	0	0	184	0	167	0	186	0	0	127	196	0	26	0	184	0	150	0	92	0	0	81	191	0	59	0	185	0	152	0	50	0
23	183	203	0	27	30	182	0	166	29	185	0	20	131	196	0	52	29	183	0	154	29	107	0	20	98	190	0	79	28	184	0	155	29	72	0
51	183	203	0	56	60	183	0	167	58	185	0	50	143	196	0	76	59	183	0	158	58	122	0	50	115	191	0	99	58	184	0	159	58	94	0
79	185	203	0	85	89	185	0	171	87	187	0	79	154	197	0	101	88	185	0	165	87	138	0	79	132	192	0	118	87	186	0	166	87	115	0
108	187	203	0	113	117	188	0	176	115	189	0	108	166	199	0	124	116	188	0	174	115	154	0	109	149	195	0	138	115	188	0	174	115	137	0
136	192	204	0	142	145	192	0	183	143	193	0	137	178	201	0	150	144	192	0	183	143	170	0	138	167	198	0	158	144	192	0	182	144	158	0
168	198	205	0	172	174	198	0	193	172	199	0	169	190	203	0	176	174	198	0	192	173	186	0	170	185	201	0	181	173	199	0	192	173	181	0
207	206	206	0	207	206	206	0	207	206	206	0	207	206	206	0	207	206	206	0	207	206	206	0	207	206	206	0	207	206	206	0	207	206	206	0
234	205	206	0	232	251	204	0	204	238	205	0	233	210	205	0	221	247	204	0	202	240	216	0	232	214	205	0	215	244	204	0	200	240	224	0
0	255	255	0	0	0	255	0	255	0	255	0	0	140	250	0	33	0	255	0	190	0	105	0	0	96	255	0	71	0	255	0	193	0	57	0
28	236	254	0	29	30	236	0	220	30	239	0	23	151	246	0	58	29	237	0	189	30	120	0	22	109	241	0	90	28	238	0	191	30	79	0
56	224	252	0	58	59	225	0	211	59	229	0	52	161	243	0	82	59	226	0	190	59	135	0	52	126	236	0	109	58	227	0	191	59	101	0
83	222	252	0	86	89	222	0	207	87	224	0	81	173	242	0	106	88	222	0	193	88	151	0	81	143	235	0	128	87	223	0	194	88	122	0
110	222	252	0	114	117	222	0	208	115	225	0	109	184	242	0	129	116	222	0	200	115	167	0	109	161	235	0	148	115	223	0	201	116	144	0
137	225	251	0	142	145	224	0	212	143	229	0	137	197	244	0	154	144	225	0	208	143	183	0	138	179	238	0	168	144	226	0	208	144	165	0
166	232	252	0	171	174	232	0	218	172	235	0	167	211	247	0	180	173	233	0	217	173	201	0	168	198	242	0	188	173	233	0	217	173	188	0
199	242	253	0	204	206	242	0	233	204	244	0	200	228	250	0	209	205	243	0	231	205	221	0	201	219	248	0	214	205	243	0	232	205	214	0
255	255	255	0	255	255	255	0	255	255	255	0	255	255	255	0	255	255	255	0	255	255	255	0	255	255	255	0	255	255	255	0	255	255	255	0

% cmyn'*_8bit, 9x9x9 grid

0	0	0	0	0	0	0	0	0	0	0	0	255	255	255	0	255	255	255	0	255	255	255	0						
18	13	0	0	2	23	0	0	0	23	22	0	207	206	206	0	222	222	222	0	0	0	0	0						
35	25	0	0	4	46	0	0	0	46	44	0	175	174	174	0	205	203	203	0	0	255	255	0						
54	38	0	0	8	70	0	0	0	69	65	0	146	145	145	0	186	185	185	0	255	0	0	0						
74	50	0	0	12	96	0	0	0	96	86	0	117	116	116	0	171	170	170	0	0	0	255	0						
96	64	0	0	17	119	0	0	0	119	107	0	89	88	88	0	155	154	154	0	255	255	0	0						
116	74	0	0	23	148	0	0	0	148	127	0	60	59	59	0	140	139	139	0	255	0	255	0						
142	85	0	0	30	183	0	0	0	191	159	0	30	30	30	0	124	124	124	0	0	255	0	0						
175	97	0	0	38	255	0	0	0	255	169	0	0	0	0	0	110	109	109	0										
0	6	25	0	12	0	24	0	18	0	3	0	255	255	255	0	94	94	94	0										
30	30	30	0	30	30	30	0	30	30	30	0	207	206	206	0	80	79	79	0										
48	42	29	0	32	52	29	0	24	53	52	0	175	174	174	0	63	63	63	0										
65	55	29	0	35	75	29	0	19	75	73	0	146	145	145	0	49	48	48	0										
84	67	28	0	38	99	28	0	17	99	94	0	117	116	116	0	32	32	32	0										
103	79	28	0	43	123	28	0	16	123	114	0	89	88	88	0	17	16	16	0										
123	91	28	0	48	150	29	0	17	150	135	0	60	59	59	0	0	0	0	0										
148	102	28	0	55	182	29	0	19	183	156	0	30	30	30	0	255	255	255	0										
179	113	28	0	61	236	30	0	23	241	177	0	0	0	0	0	222	222	222	0										
0	13	50	0	24	0	48	0	36	0	7	0	255	255	255	0	205	203	203	0										
26	36	54	0	42	29	54	0	48	29	33	0	207	206	206	0	186	185	185	0										
60	59	59	0	60	59	59	0	60	59	59	0	175	174	174	0	171	170	170	0										
77	72	59	0	62	82	59	0	54	82	81	0	146	145	145	0	155	154	154	0										
94	84	58	0	64	104	58	0	49	104	102	0	117	116	116	0	140	139	139	0										
113	96	58	0	68	127	58	0	47	127	122	0	89	88	88	0	124	124	124	0										
132	107	58	0	73	152	58	0	47	152	143	0	60	59	59	0	110	109	109	0										
154	118	57	0	79	182	58	0	49	182	163	0	30	30	30	0	94	94	94	0										
182	130	57	0	85	223	59	0	52	227	185	0	0	0	0	0	80	79	79	0										
0	19	75	0	37	0	72	0	56	0	10	0	255	255	255	0	63	63	63	0										
23	43	79	0	54	29	77	0	65	29	36	0	207	206	206	0	49	48	48	0										
55	65	84	0	71	59	83	0	77	59	63	0	175	174	174	0	32	32	32	0										
89	88	88	0	89	88	88	0	89	88	88	0	146	145	145	0	17	16	16	0										
105	100	88	0	91	110	88	0	83	110	109	0	117	116	116	0	0	0	0	0										
123	112	87	0	93	132	87	0	79	132	129	0	89	88	88	0	255	255	255	0										
141	123	87	0	97	156	87	0	78	156	150	0	60	59	59	0	222	222	222	0										
162	135	87	0	102	183	87	0	78	184	171	0	30	30	30	0	205	203	203	0										
188	146	87	0	108	221	88	0	80	222	193	0	0	0	0	0	186	185	185	0										
0	25	100	0	51	0	97	0	77	0	13	0					171	170	170	0										
21	49	104	0	67	28	101	0	86	29	39	0					155	154	154	0										
53	72	108	0	83	58	106	0	95	58	66	0					140	139	139	0										
85	95	112	0	100	88	111	0	106	88	92	0					124	124	124	0										
117	116	116	0	117	116	116	0	117	116	116	0					110	109	109	0										
133	128	116	0	119	138	116	0	111	138	137	0					94	94	94	0										
152	140	115	0	121	161	115	0	108	161	158	0					80	79	79	0										
172	152	115	0	126	186	115	0	107	187	180	0					63	63	63	0										
195	163	115	0	131	221	115	0	109	221	203	0					49	48	48	0										
0	32	128	0	66	0	123	0	99	0	16	0					32	32	32	0										
20	55	128	0	81	28	125	0	106	29	43	0					17	16	16	0										
51	78	132	0	96	58	129	0	114	58	69	0					0	0	0	0										
82	100	136	0	112	87	134	0	123	87	95	0					255	255	255	0										
113	122	140	0	127	115	139	0	134	116	119	0					222	222	222	0										
146	145	145	0	146	145	145	0	146	145	145	0					205	203	203	0										
162	156	144	0	147	167	144	0	140	167	166	0					186	185	185	0										
182	169	143	0	150	191	143	0	137	191	187	0					171	170	170	0										
205	181	143	0	155	223	143	0	137	223	213	0					155	154	154	0										
0	37	154	0	83	0	151	0	124	0	19	0					140	139	139	0										
20	61	156	0	96	28	153	0	130	29	46	0					124	124	124	0										
51	84	158	0	111	58	155	0	136	58	72	0					110	109	109	0										
81	106	161	0	124	87	158	0	144	87	97	0					94	94	94	0										
111	128	165	0	140	115	163	0	152	116	122	0					80	79	79	0										
142	151	169	0	156	144	168	0	163	144	148	0					63	63	63	0										
175	174	174	0	175	174	174	0	175	174	174	0					49	48	48	0										
192	186	173	0	177	198	173	0	169	198	196	0					32	32	32	0										
216	200	172	0	180	230	173	0	166	231	222	0					17	16	16	0										
0	43	187	0	101	0	185	0	157	0	23	0					0	0	0	0										
22	67	186	0	113	28	184	0	158	29	49	0																		
52	90	187	0	126	58	185	0	162	59	75	0																		
81	112	189	0	140	87	186	0	167	87	101	0																		
110	134	191	0	154	115	189	0	175	115	125	0																		
139	156	195	0	170	143	193	0	183	144	151	0																		
171	180	200	0	186	173	199	0	193	173	177	0																		
207	206	206	0	207	206	206	0	207	206	206	0																		
230	220	205	0	209	241	205	0	200	241	238	0																		
0	49	250	0	121	0	255	0	211	0	26	0																		
24	72	238	0	133	28	239	0	204	30	52	0																		
53	95	230	0	145	58	228	0	199	59	78	0																		
82	118	227	0	157	87	224	0	200	88	104	0																		
111	140	228	0	171	115	224	0	203	116	128	0																		
139	163	232	0	185	143	227	0	210	144	154	0																		
169	186	237	0	202	172	234	0	218	173	180	0																		
202	213	245	0	220	205	243	0	233	205	209	0																		
255	255	255	0	255	255	255	0	255	255	255	0																		