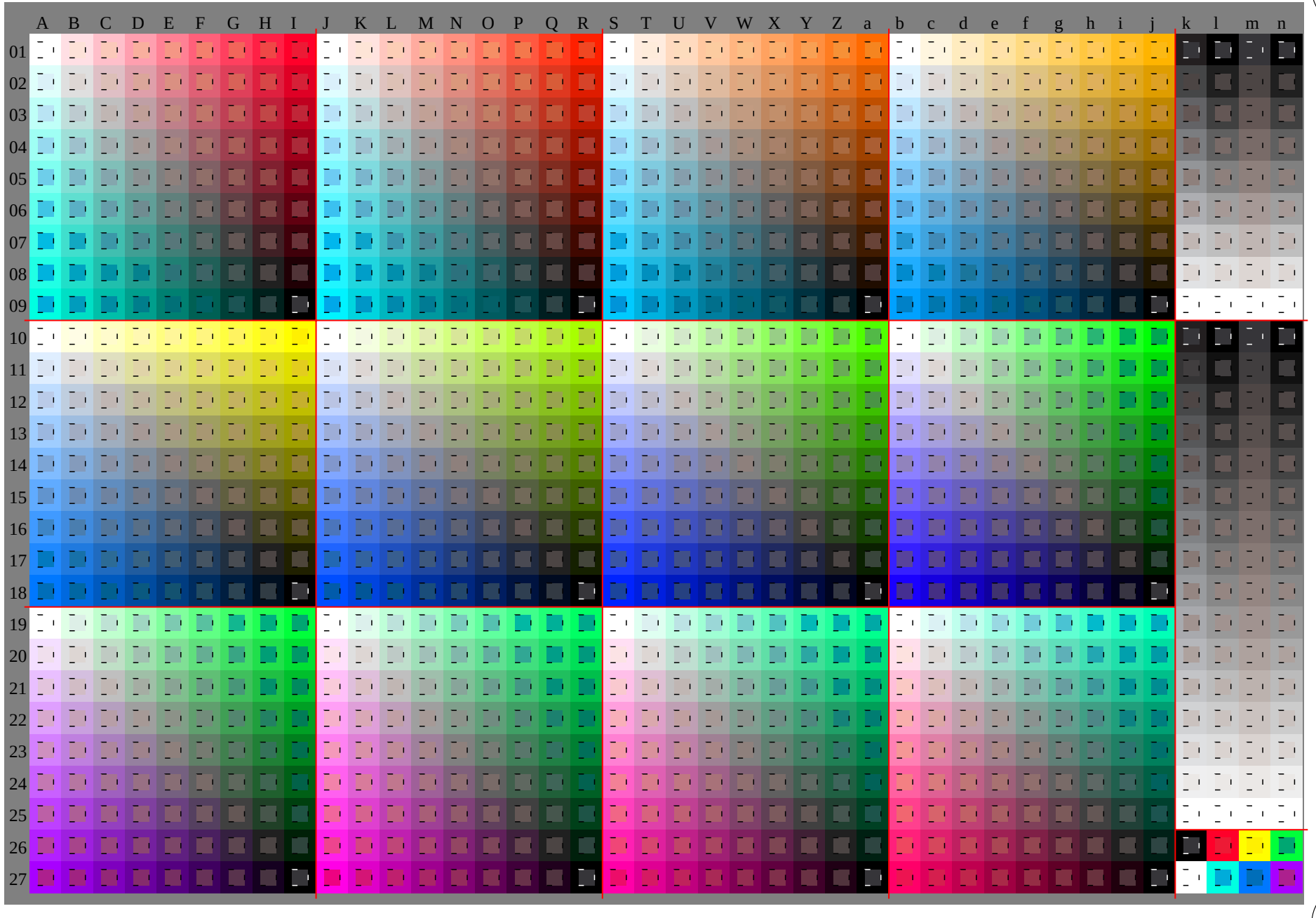

TUB-Registrierung: 20091101-HG48/HG48L0FP.PDF /.PS
Anwendung für Beurteilung und Messung von Drucker– oder Monitorsystemen, Yr=2.5, XYZ

TUB-Material: Code=rha4ta

Siehe Original/Kopie: http://web.me.com/klaus.richter/HG48/HG48L0FP.PDF /.PS
Technische Information: http://www.ps.bam.deV 2.1, io=1,, Cx=0; cf1=0.90; nt=0.18; nx=1.0

TUB-Prüfvorlage HG48; Relatives Elementar-Farbsystem O
D65: 1080 Normfarben, Separationen und 23 Datentabellen

Eingabe: *000n / w / nnn0 / www set...*
Ausgabe: keine Eingabeänderung

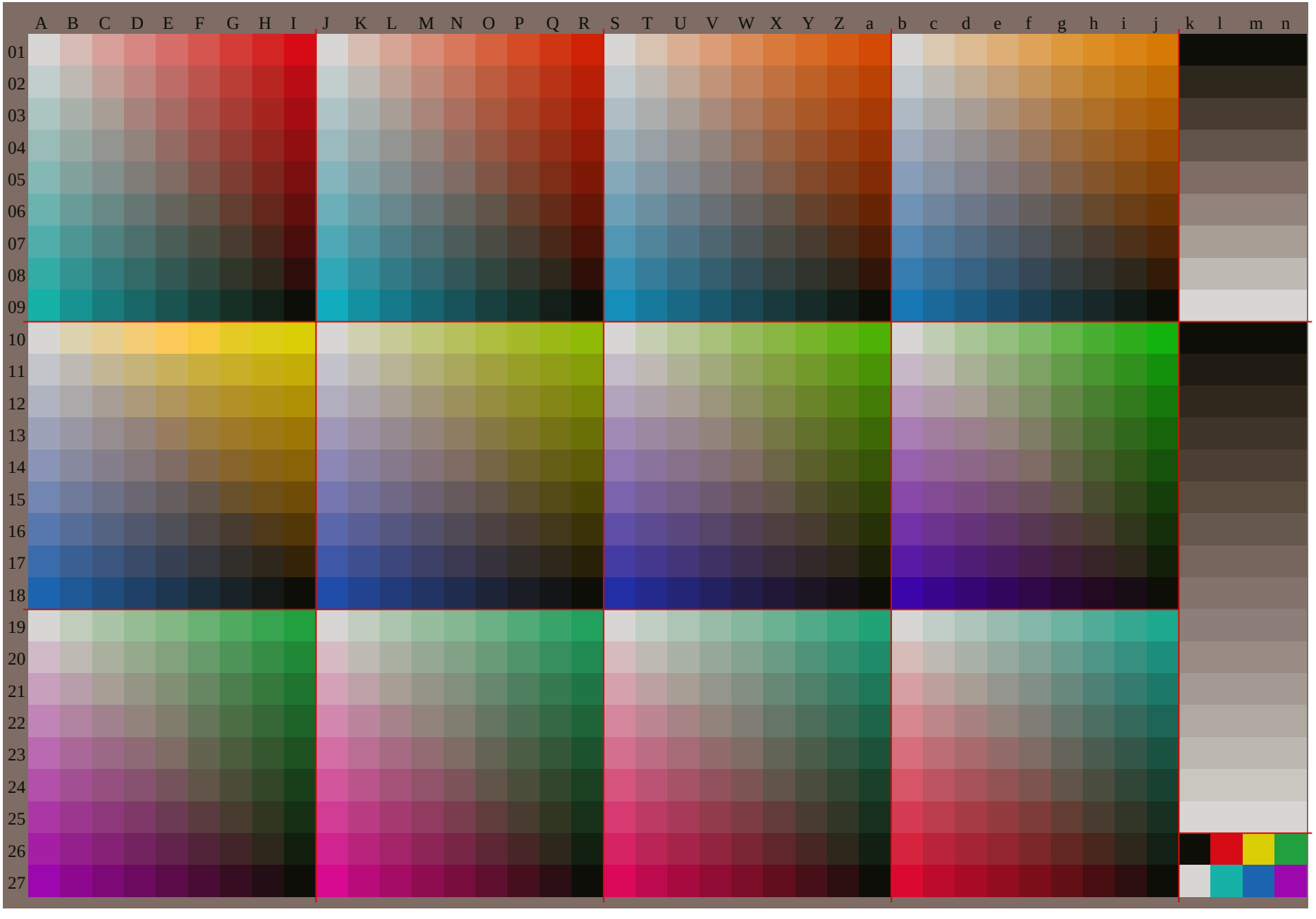

TUB-Registrierung: 20091101-HG48/HG48L0FP.PDF /.PS TUB-Material: Code=rha4ta
Anwendung für Beurteilung und Messung von Drucker− oder Monitorsystemen, Yr=2.5, XYZ

Siehe Original/Kopie: http://web.me.com/klaus.richter/HG48/HG48L0FP.PDF /.PS
Technische Information: http://www.ps.bam.deV 2.1, io=1,, Cx=0; cf1=0.90; nt=0.18; nx=1.0

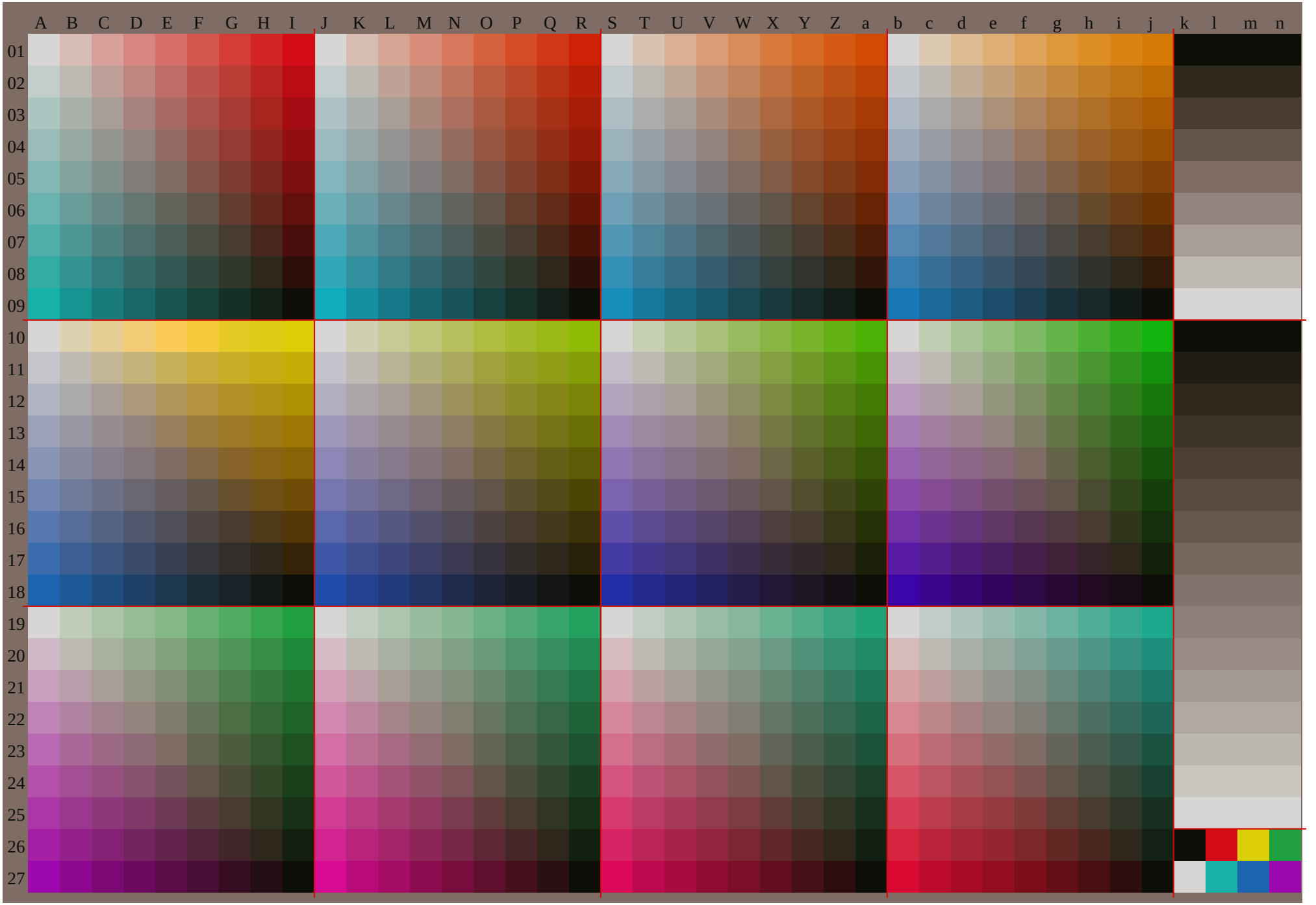
A B C D E F G H I J K L M N O P Q R S T U V W X Y Z a b c d e f g h i j k l m n
01 02 03 04 05 06 07 08 09 10 11 12 13 14 15 16 17 18 19 20 21 22 23 24 25 26 27

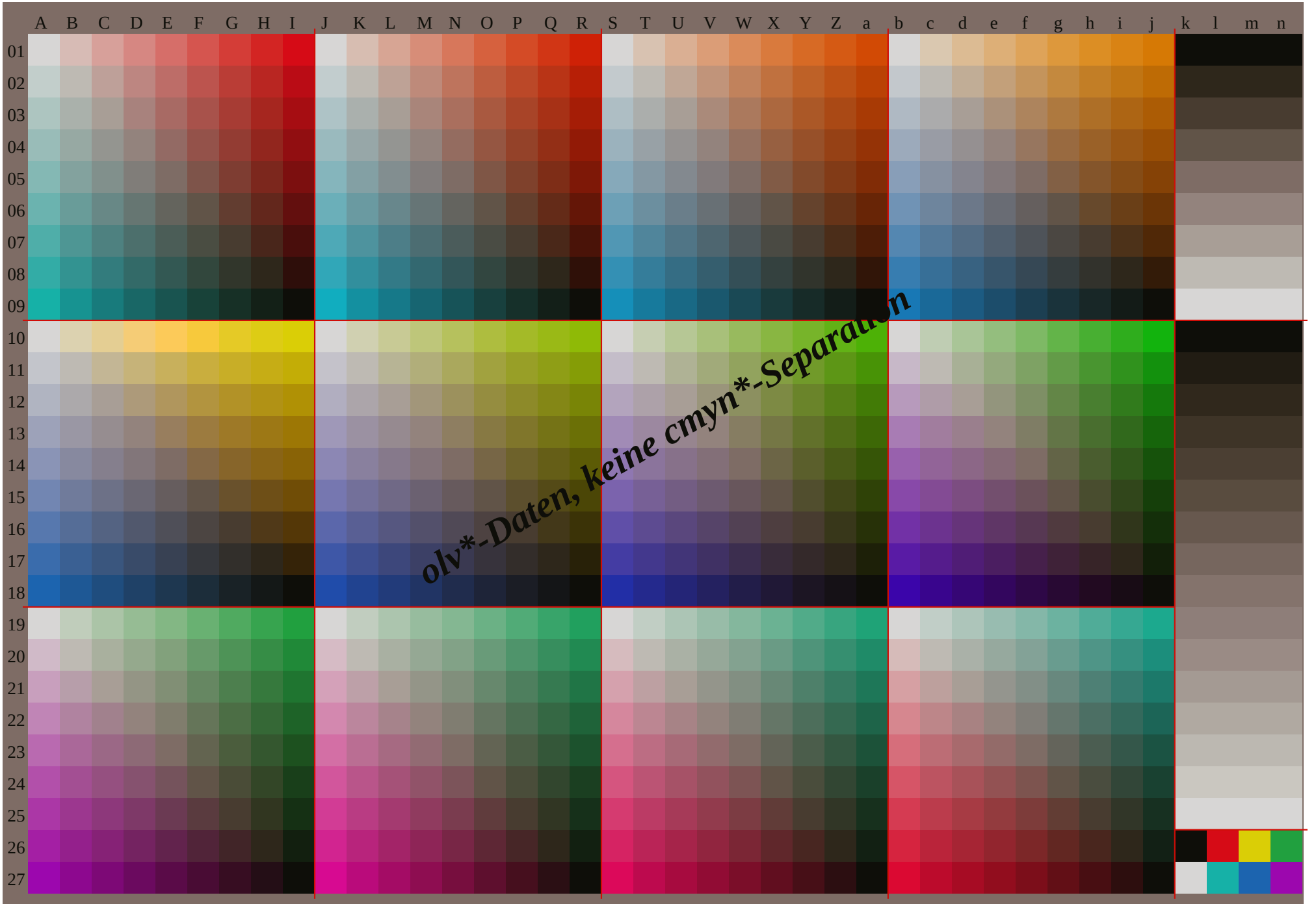
A B C D E F G H I J K L M N O P Q R S T U V W X Y Z a b c d e f g h i j k l m n
01 02 03 04 05 06 07 08 09 10 11 12 13 14 15 16 17 18 19 20 21 22 23 24 25 26 27
olv*-Daten, keine cmyn*-Separation

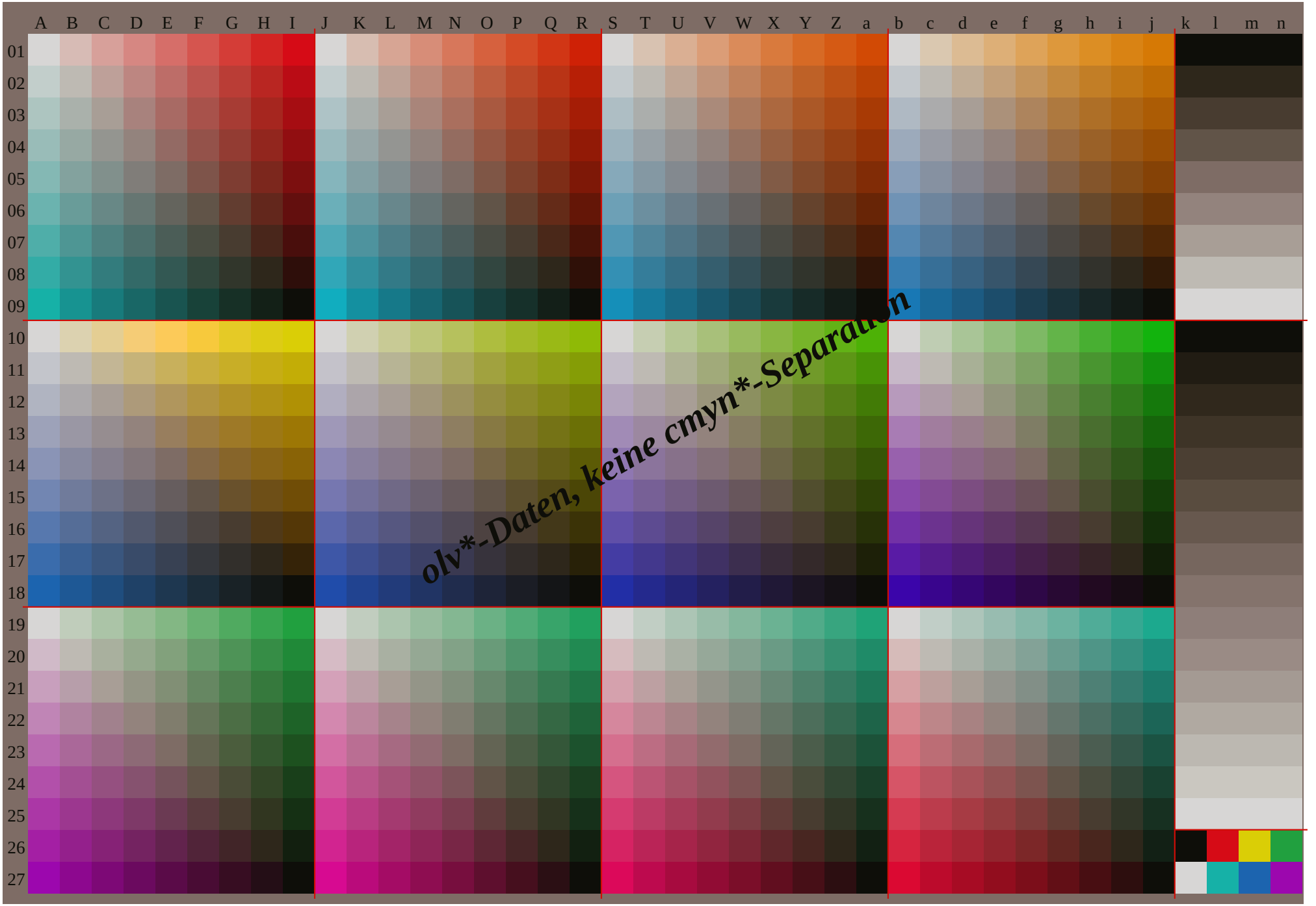
A B C D E F G H I J K L M N O P Q R S T U V W X Y Z a b c d e f g h i j k l m n
01 02 03 04 05 06 07 08 09 10 11 12 13 14 15 16 17 18 19 20 21 22 23 24 25 26 27
olv*-Daten, keine cmyn*-Separation

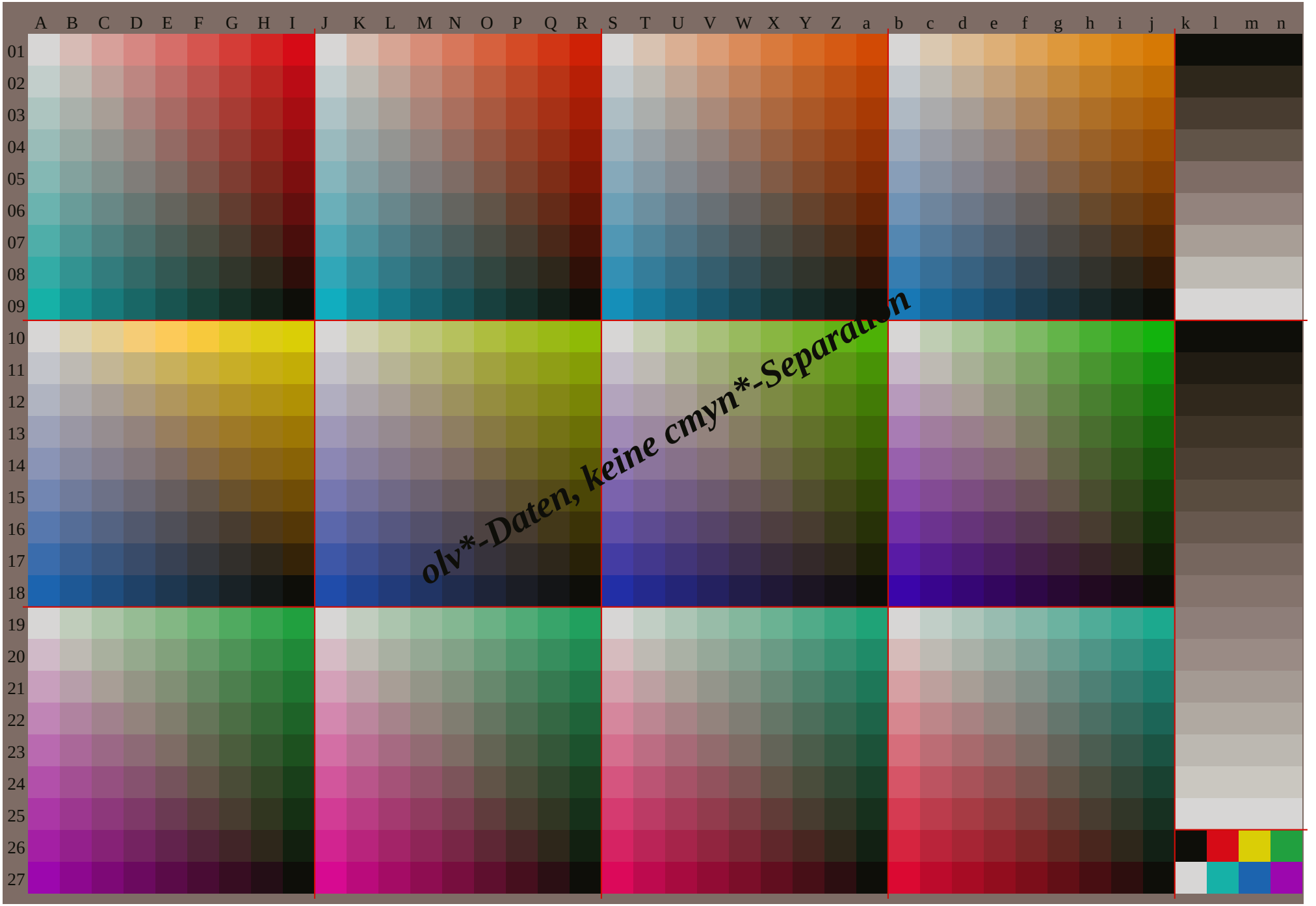
A B C D E F G H I J K L M N O P Q R S T U V W X Y Z a b c d e f g h i j k l m n
01 02 03 04 05 06 07 08 09 10 11 12 13 14 15 16 17 18 19 20 21 22 23 24 25 26 27
olv*-Daten, keine cmyn*-Separation

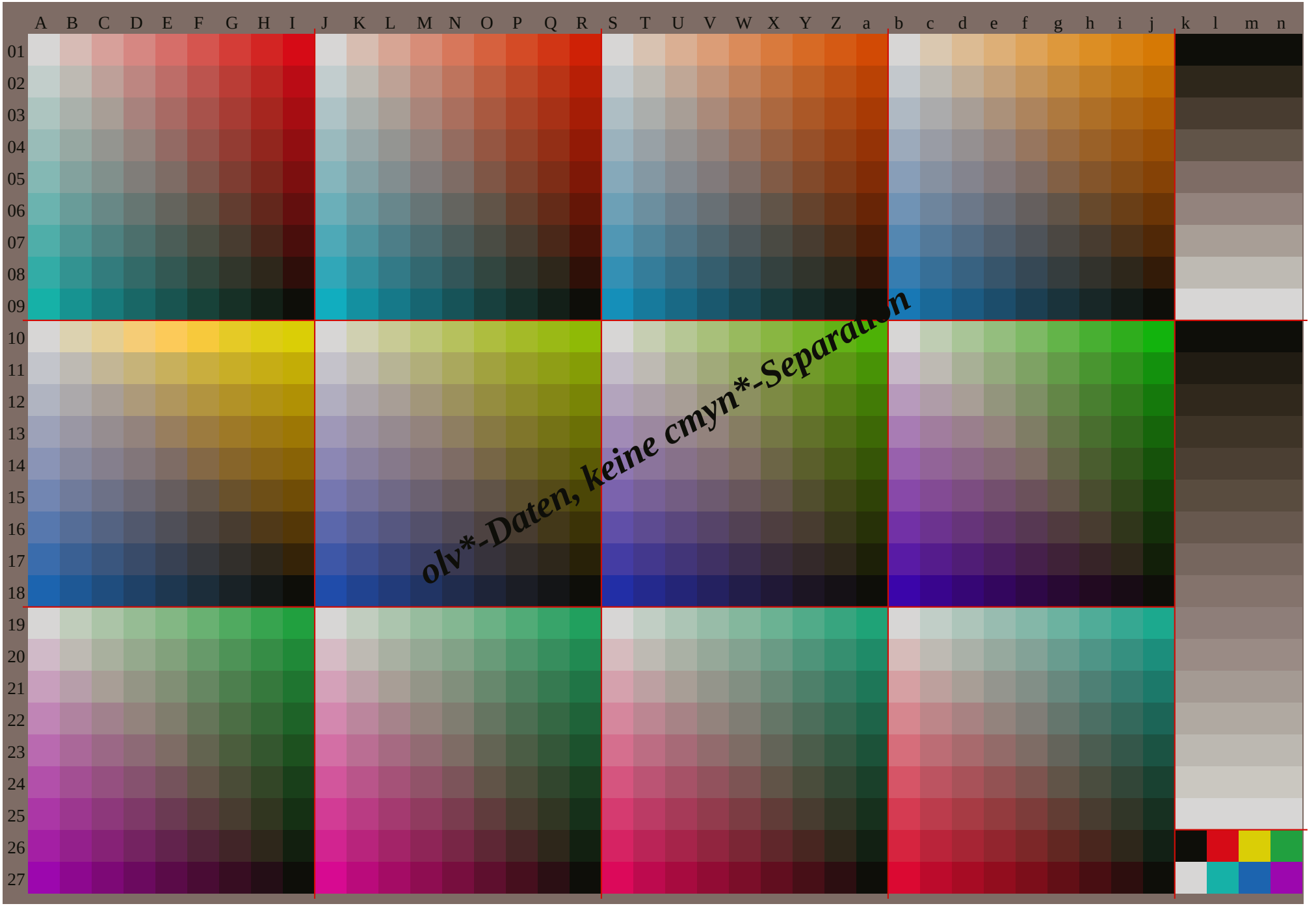
A B C D E F G H I J K L M N O P Q R S T U V W X Y Z a b c d e f g h i j k l m n
01 02 03 04 05 06 07 08 09 10 11 12 13 14 15 16 17 18 19 20 21 22 23 24 25 26 27
olv*-Daten, keine cmyn*-Separation

	A	B	C	D	E	F	G	H	I	J	K	L	M	N	O	P	Q	R	S	T	U	V	W	X	Y	Z	a	b	c	d	e	f	g	h	i	j	k	***lab*olv****
01	1.0	1.0	1.0	1.0	1.0	1.0	1.0	1.0	1.0	1.0	1.0	1.0	1.0	1.0	1.0	1.0	1.0	1.0	1.0	1.0	1.0	1.0	1.0	1.0	1.0	1.0	1.0	1.0	1.0	1.0	1.0	1.0	1.0	1.0	1.0	1.0	0.0	0.0	0.0	0.0
	1.0	0.880	0.750	0.630	0.5	0.380	0.250	0.130	0	1.0	0.890	0.780	0.670	0.560	0.450	0.340	0.230	0.131	1.0	0.930	0.850	0.780	0.710	0.630	0.560	0.490	0.421	1.0	0.960	0.930	0.890	0.850	0.820	0.780	0.740	0.710	0.0	0.0	0.0	0.0
	1.0	0.9	0.790	0.690	0.580	0.480	0.370	0.270	0.161	1.0	0.880	0.750	0.630	0.5	0.380	0.250	0.130	0	1.0	0.880	0.750	0.630	0.5	0.380	0.250	0.130	0	1.0	0.880	0.750	0.630	0.5	0.380	0.250	0.130	0	0.0	0.0	0.0	0.0
02	0.880	0.880	0.880	0.880	0.880	0.880	0.880	0.880	0.880	0.880	0.880	0.880	0.880	0.880	0.880	0.880	0.880	0.880	0.880	0.880	0.880	0.880	0.880	0.880	0.880	0.880	0.880	0.880	0.880	0.880	0.880	0.880	0.880	0.880	0.880	0.880	0.130	0.130	0.130	0.13
	1.0	0.880	0.750	0.630	0.5	0.380	0.250	0.130	0	0.990	0.880	0.770	0.660	0.550	0.440	0.330	0.220	0.110	0.970	0.880	0.8	0.730	0.660	0.580	0.510	0.440	0.360	0.950	0.880	0.840	0.8	0.760	0.730	0.690	0.650	0.620	0.130	0.130	0.130	0.13
	0.990	0.880	0.770	0.670	0.560	0.460	0.350	0.250	0.141	1.0	0.880	0.750	0.630	0.5	0.380	0.250	0.130	0	1.0	0.880	0.750	0.630	0.5	0.380	0.250	0.130	0	1.0	0.880	0.750	0.630	0.5	0.380	0.250	0.130	0	0.130	0.130	0.130	0.13
03	0.750	0.750	0.750	0.750	0.750	0.750	0.750	0.750	0.750	0.750	0.750	0.750	0.750	0.750	0.750	0.750	0.750	0.750	0.750	0.750	0.750	0.750	0.750	0.750	0.750	0.750	0.750	0.750	0.750	0.750	0.750	0.750	0.750	0.750	0.750	0.750	0.250	0.250	0.250	0.25
	1.0	0.880	0.750	0.630	0.5	0.380	0.250	0.130	0	0.990	0.870	0.750	0.640	0.530	0.420	0.310	0.2	0.090	0.950	0.850	0.750	0.680	0.6	0.530	0.460	0.380	0.310	0.910	0.830	0.750	0.710	0.680	0.640	0.6	0.570	0.530	0.250	0.250	0.250	0.25
	0.970	0.860	0.750	0.650	0.540	0.440	0.330	0.230	0.121	1.0	0.880	0.750	0.630	0.5	0.380	0.250	0.130	0	1.0	0.880	0.750	0.630	0.5	0.380	0.250	0.130	0	1.0	0.880	0.750	0.630	0.5	0.380	0.250	0.130	0	0.250	0.250	0.250	0.25
04	0.630	0.630	0.630	0.630	0.630	0.630	0.630	0.630	0.630	0.630	0.630	0.630	0.630	0.630	0.630	0.630	0.630	0.630	0.630	0.630	0.630	0.630	0.630	0.630	0.630	0.630	0.630	0.630	0.630	0.630	0.630	0.630	0.630	0.630	0.630	0.630	0.380	0.380	0.380	0.38
	1.0	0.880	0.750	0.630	0.5	0.380	0.250	0.130	0	0.980	0.860	0.740	0.630	0.520	0.410	0.3	0.190	0.080	0.920	0.820	0.720	0.630	0.550	0.480	0.410	0.330	0.260	0.860	0.780	0.7	0.630	0.590	0.550	0.510	0.480	0.440	0.380	0.380	0.380	0.38
	0.960	0.850	0.740	0.630	0.520	0.420	0.310	0.210	0.1	1.0	0.880	0.750	0.630	0.5	0.380	0.250	0.130	0	1.0	0.880	0.750	0.630	0.5	0.380	0.250	0.130	0	1.0	0.880	0.750	0.630	0.5	0.380	0.250	0.130	0	0.380	0.380	0.380	0.38
05	0.5	0.5	0.5	0.5	0.5	0.5	0.5	0.5	0.5	0.5	0.5	0.5	0.5	0.5	0.5	0.5	0.5	0.5	0.5	0.5	0.5	0.5	0.5	0.5	0.5	0.5	0.5	0.5	0.5	0.5	0.5	0.5	0.5	0.5	0.5	0.5	0.5	0.5	0.5	0.5
	1.0	0.880	0.750	0.630	0.5	0.380	0.250	0.130	0	0.980	0.860	0.740	0.620	0.5	0.390	0.280	0.170	0.060	0.9	0.8	0.7	0.6	0.5	0.430	0.350	0.280	0.210	0.820	0.740	0.660	0.580	0.5	0.460	0.430	0.390	0.350	0.5	0.5	0.5	0.5
	0.940	0.830	0.720	0.610	0.5	0.4	0.290	0.190	0.081	1.0	0.880	0.750	0.630	0.5	0.380	0.250	0.130	0	1.0	0.880	0.750	0.630	0.5	0.380	0.250	0.130	0	1.0	0.880	0.750	0.630	0.5	0.380	0.250	0.130	0	0.5	0.5	0.5	0.5
06	0.380	0.380	0.380	0.380	0.380	0.380	0.380	0.380	0.380	0.380	0.380	0.380	0.380	0.380	0.380	0.380	0.380	0.380	0.380	0.380	0.380	0.380	0.380	0.380	0.380	0.380	0.380	0.380	0.380	0.380	0.380	0.380	0.380	0.380	0.380	0.380	0.630	0.630	0.630	0.63
	1.0	0.880	0.750	0.630	0.5	0.380	0.250	0.130	0	0.970	0.850	0.730	0.610	0.490	0.380	0.270	0.160	0.050	0.870	0.770	0.670	0.570	0.470	0.380	0.3	0.230	0.160	0.770	0.690	0.610	0.530	0.450	0.380	0.340	0.3	0.260	0.630	0.630	0.630	0.63
	0.930	0.820	0.710	0.6	0.490	0.380	0.270	0.170	0.061	1.0	0.880	0.750	0.630	0.5	0.380	0.250	0.130	0	1.0	0.880	0.750	0.630	0.5	0.380	0.250	0.130	0	1.0	0.880	0.750	0.630	0.5	0.380	0.250	0.130	0	0.630	0.630	0.630	0.63
07	0.250	0.250	0.250	0.250	0.250	0.250	0.250	0.250	0.250	0.250	0.250	0.250	0.250	0.250	0.250	0.250	0.250	0.250	0.250	0.250	0.250	0.250	0.250	0.250	0.250	0.250	0.250	0.250	0.250	0.250	0.250	0.250	0.250	0.250	0.250	0.250	0.750	0.750	0.750	0.75
	1.0	0.880	0.750	0.630	0.5	0.380	0.250	0.130	0	0.970	0.850	0.730	0.610	0.490	0.370	0.250	0.140	0.030	0.840	0.750	0.650	0.550	0.450	0.350	0.250	0.180	0.1	0.720	0.650	0.570	0.490	0.410	0.330	0.250	0.210	0.180	0.750	0.750	0.750	0.75
	0.910	0.8	0.690	0.580	0.470	0.360	0.250	0.150	0.041	1.0	0.880	0.750	0.630	0.5	0.380	0.250	0.130	0	1.0	0.880	0.750	0.630	0.5	0.380	0.250	0.130	0	1.0	0.880	0.750	0.630	0.5	0.380	0.250	0.130	0	0.750	0.750	0.750	0.75
08	0.130	0.130	0.130	0.130	0.130	0.130	0.130	0.130	0.130	0.130	0.130	0.130	0.130	0.130	0.130	0.130	0.130	0.130	0.130	0.130	0.130	0.130	0.130	0.130	0.130	0.130	0.130	0.130	0.130	0.130	0.130	0.130	0.130	0.130	0.130	0.130	0.880	0.880	0.880	0.88
	1.0	0.880	0.750	0.630	0.5	0.380	0.250	0.130	0	0.960	0.840	0.720	0.6	0.480	0.360	0.240	0.130	0.020	0.820	0.720	0.620	0.520	0.420	0.320	0.220	0.130	0.050	0.680	0.6	0.520	0.440	0.360	0.280	0.2	0.130	0.090	0.880	0.880	0.880	0.88
	0.9	0.790	0.680	0.570	0.460	0.350	0.240	0.130	0.021	1.0	0.880	0.750	0.630	0.5	0.380	0.250	0.130	0	1.0	0.880	0.750	0.630	0.5	0.380	0.250	0.130	0	1.0	0.880	0.750	0.630	0.5	0.380	0.250	0.130	0	0.880	0.880	0.880	0.88
09	0.0	0.0	0.0	0.0	0.0	0.0	0.0	0.0	0.0	0.0	0.0	0.0	0.0	0.0	0.0	0.0	0.0	0.0	0.0	0.0	0.0	0.0	0.0	0.0	0.0	0.0	0.0	0.0	0.0	0.0	0.0	0.0	0.0	0.0	0.0	0.0	1.0	1.0	1.0	1.0
	1.0	0.880	0.750	0.630	0.5	0.380	0.250	0.130	0	0.950	0.830	0.720	0.6	0.480	0.360	0.240	0.120	0	0.790	0.690	0.590	0.5	0.4	0.3	0.2	0.1	0	0.630	0.550	0.470	0.4	0.320	0.240	0.160	0.080	0	1.0	1.0	1.0	1.0
	0.880	0.770	0.660	0.550	0.440	0.330	0.220	0.110	0	1.0	0.880	0.750	0.630	0.5	0.380	0.250	0.130	0	1.0	0.880	0.750	0.630	0.5	0.380	0.250	0.130	0	1.0	0.880	0.750	0.630	0.5	0.380	0.250	0.130	0	1.0	1.0	1.0	1.0
10	1.0	1.0	1.0	1.0	1.0	1.0	1.0	1.0	1.0	1.0	0.960	0.920	0.870	0.830	0.790	0.750	0.7	0.661	0.0	0.910	0.830	0.740	0.660	0.570	0.490	0.4	0.311	0.0	0.880	0.750	0.630	0.5	0.380	0.250	0.130	0	0.0	0.0	0.0	0.0
	1.0	1.0	1.0	1.0	1.0	1.0	1.0	1.0	1.0	1.0	1.0	1.0	1.0	1.0	1.0	1.0	1.0	1.0	1.0	1.0	1.0	1.0	1.0	1.0	1.0	1.0	1.0	1.0	1.0	1.0	1.0	1.0	1.0	1.0	1.0	1.0	0.0	0.0	0.0	0.0
	1.0	0.880	0.750	0.630	0.5	0.380	0.250	0.130	0	1.0	0.880	0.750	0.630	0.5	0.380	0.250	0.130	0	1.0	0.880	0.750	0.630	0.5	0.380	0.250	0.130	0	1.0	0.880	0.750	0.630	0.510	0.390	0.260	0.140	0.02	0.0	0.0	0.0	0.0
11	0.880	0.880	0.880	0.880	0.880	0.880	0.880	0.880	0.880	0.880	0.880	0.830	0.790	0.750	0.710	0.660	0.620	0.580	0.880	0.880	0.790	0.7	0.620	0.530	0.450	0.360	0.280	0.890	0.880	0.750	0.630	0.5	0.380	0.250	0.130	0	0.070	0.070	0.070	0.07
	0.930	0.880	0.870	0.870	0.870	0.870	0.870	0.870	0.910	0.880	0.880	0.880	0.880	0.880	0.880	0.880	0.880	0.880	0.890	0.880	0.880	0.880	0.880	0.880	0.880	0.880	0.880	0.880	0.880	0.880	0.880	0.880	0.880	0.880	0.880	0.880	0.070	0.070	0.070	0.07
	1.0	0.880	0.750	0.630	0.5	0.380	0.250	0.130	0	1.0	0.880	0.750	0.630	0.5	0.380	0.250	0.130	0	1.0	0.880	0.750	0.630	0.5	0.380	0.250	0.130	0	1.0	0.880	0.750	0.630	0.510	0.380	0.260	0.140	0.02	0.070	0.070	0.070	0.07
12	0.750	0.750	0.750	0.750	0.750	0.750	0.750	0.750	0.750	0.750	0.750	0.750	0.710	0.670	0.620	0.580	0.540	0.5	0.750	0.750	0.750	0.660	0.580	0.490	0.410	0.320	0.240	0.780	0.760	0.750	0.630	0.5	0.380	0.250	0.130	0	0.130	0.130	0.130	0.13
	0.870	0.810	0.750	0.750	0.750	0.750	0.750	0.750	0.750	0.830	0.790	0.750	0.750	0.750	0.750	0.750	0.750	0.750	0.780	0.770	0.750	0.750	0.750	0.750	0.750	0.750	0.750	0.750	0.750	0.750	0.750	0.750	0.750	0.750	0.750	0.750	0.130	0.130	0.130	0.13
	1.0	0.880	0.750	0.630	0.5	0.380	0.250	0.130	0	1.0	0.880	0.750	0.630	0.5	0.380	0.250	0.130	0	1.0	0.880	0.750	0.630	0.5	0.380	0.250	0.130	0	1.0	0.880	0.750	0.630	0.5	0.380	0.260	0.140	0.01	0.130	0.130	0.130	0.13
13	0.630	0.630	0.630	0.630	0.630	0.630	0.630	0.630	0.630	0.630	0.630	0.630	0.630	0.580	0.540	0.5	0.460	0.410	0.630	0.630	0.630	0.630	0.540	0.450	0.370	0.280	0.2	0.660	0.650	0.640	0.630	0.5	0.380	0.250	0.130	0	0.2	0.2	0.2	0.2
	0.8	0.740	0.680	0.630	0.620	0.620	0.620	0.620	0.620	0.740	0.7	0.660	0.630	0.630	0.630	0.630	0.630	0.630	0.680	0.660	0.640	0.630	0.630	0.630	0.630	0.630	0.630	0.630	0.630	0.630	0.630	0.630	0.630	0.630	0.630	0.630	0.2	0.2	0.2	0.2
	1.0	0.880	0.750	0.630	0.5	0.380	0.250	0.130	0	1.0	0.880	0.750	0.630	0.5	0.380	0.250	0.130	0	1.0	0.880	0.750	0.630	0.5	0.380	0.250	0.130	0	1.0	0.880	0.750	0.630	0.5	0.380	0.260	0.130	0.01	0.2	0.2	0.2	0.2
14	0.5	0.5	0.5	0.5	0.5	0.5	0.5	0.5	0.5	0.5	0.5	0.5	0.5	0.5	0.460	0.420	0.370	0.330	0.5	0.5	0.5	0.5	0.5	0.410	0.330	0.240	0.160	0.550	0.540	0.530	0.510	0.5	0.380	0.250	0.130	0	0.270	0.270	0.270	0.27
	0.740	0.680	0.620	0.560	0.5	0.5	0.5	0.5	0.5	0.650	0.610	0.580	0.540	0.5	0.5	0.5	0.5	0.5	0.570	0.550	0.530	0.520	0.5	0.5	0.5	0.5	0.5	0.5	0.5	0.5	0.5	0.5	0.5	0.5	0.5	0.5	0.270	0.270	0.270	0.27
	1.0	0.880	0.750	0.630	0.5	0.380	0.250	0.130	0	1.0	0.880	0.750	0.630	0.5	0.380	0.250	0.130	0	1.0	0.880	0.750	0.630	0.5	0.380	0.250	0.130	0	1.0	0.880	0.750	0.630	0.5	0.380	0.250	0.130	0.01	0.270	0.270	0.270	0.27
15	0.380	0.380	0.380	0.380	0.380	0.380	0.380	0.380	0.380	0.380	0.380	0.380	0.380	0.380	0.380	0.330	0.290	0.250	0.380	0.380	0.380	0.380	0.380	0.380	0.290	0.2	0.120	0.440	0.430	0.410	0.4	0.390	0.380	0.250	0.130	0	0.330	0.330	0.330	0.33
	0.670	0.610	0.550	0.490	0.430	0.380	0.370	0.370	0.570	0.530	0.490	0.450	0.410	0.380	0.380	0.380	0.380	0.380	0.460	0.440	0.430	0.410	0.390	0.380	0.380	0.380	0.380	0.380	0.380	0.380	0.380	0.380	0.380	0.380	0.380	0.380	0.330	0.330	0.330	0.33
	1.0	0.880	0.750	0.630	0.5	0.380	0.250	0.130	0	1.0	0.880	0.750	0.630	0.5	0.380	0.250	0.130	0	1.0	0.880	0.750	0.630	0.5	0.380	0.250	0.130	0	1.0	0.880	0.750	0.630	0.5	0.380	0.250	0.130	0.01	0.330	0.330	0.330	0.33
16	0.250	0.250	0.250	0.250	0.250	0.250	0.250	0.250	0.250	0.250	0.250	0.250	0.250	0.250	0.250	0.250	0.210	0.170	0.250	0.250	0.250	0.250	0.250	0.250	0.250	0.160	0.080	0.330	0.310	0.3	0	0.290	0.280	0.260	0.250	0.130	0	0.4	0.4	0.4	0.4
	0.6	0.540	0.490	0.430	0.370	0.310	0.250	0.250	0.480	0.440	0.4	0.360	0.330	0.290	0.250	0.250	0.350	0.340	0.320	0.3	0.280	0.270	0.250	0.250	0.250	0.250	0.250	0.250	0.250	0.250	0.250	0.250	0.250	0.250	0.250	0.250	0.4	0.4	0.4	0.4
	1.0	0.880	0.750	0.630	0.5	0.380	0.250	0.130	0	1.0	0.880	0.750	0.630	0.5	0.380	0.250	0.130	0	1.0	0.880	0.750	0.630	0.5	0.380	0.250	0.130	0	1.0	0.880	0.750	0.630	0.5	0.380	0.250	0.130	0	0.4	0.4	0.4	0.4
17	0.130	0.130	0.130	0.130	0.130	0.130	0.130	0.130	0.130	0.130	0.130	0.130	0.130	0.130	0.130	0.130	0.130	0.080	0.130	0.130	0.130	0.130	0.130	0.130	0.130	0.130	0.040	0.210	0.2	0.190	0.180	0.160	0.150	0.140	0.130	0	0.470	0.470	0.470	0.47
	0.540	0.480	0.420	0.360	0.3	0.240	0.180	0.130	0.120	0.390	0.350	0.320	0.280	0.240	0.2	0.160	0.130	0.130	0.250	0.230	0.210	0.190	0.180	0.160	0.140	0.130	0.130	0.130	0.130	0.130	0.130	0.130	0.130	0.130	0.130	0	0.470	0.470	0.470	0.47
	1.0	0.880	0.750	0.630	0.5	0.380	0.250	0.130	0	1.0	0.880	0.750	0.630	0.5	0.380	0.250	0.130	0	1.0	0.880	0.750	0.630	0.5	0.380	0.250	0.130	0	1.0	0.880	0.750	0.630	0.5	0.380	0.250	0.130	0	0.470	0.470	0.470	0.47
18	0.0	0.0	0.0	0.0	0.0	0.0	0.0	0.0	0.0	0.0	0.0	0.0	0.0	0.0	0.0	0.0	0.0	0.0	0.0	0.0	0.0	0.0	0.0	0.0	0.0	0.0	0.0	0.0	0.1	0.090	0.080	0.060	0.050	0.040	0.030	0.010	0	0.530	0.530	0.53
	0.470	0.410	0.350	0.290	0.240	0.180	0.120	0.060	0	0.3	0.270	0.230	0.190	0.150	0.110	0.080	0.040	0	0.140	0.120	0.1	0.090	0.070	0.050	0.030	0.020	0	0.0	0.0	0.0	0.0	0.0	0.0	0.0	0.0	0	0.530	0.530	0.530	0.53
	1.0	0.880	0.750	0.630	0.5	0.380	0.250	0.130	0	1.0	0.880	0.750	0.630	0.5	0.380	0.250	0.130	0	1.0	0.880	0.750	0.630	0.5	0.380	0.250	0.130	0	1.0	0.880	0.750	0.630	0.5	0.380	0.250	0.130	0	0.530	0.530	0.530	0.53
19	1.0	0.880	0.750	0.630	0.5	0.380	0.250	0.130	0	1.0	0.880	0.750	0.630	0.5	0.380	0.250	0.130	0	1.0	0.880	0.750	0.630	0.5	0.380	0.250	0.130	0	1.0	0.880	0.750	0.630	0.5	0.380	0.250	0.130	0	0.6	0.6	0.6	0.6
	1.0	1.0	1.0	1.0	1.0	1.0	1.0	1.0	1.0	1.0	1.0	1.0	1.0	1.0	1.0	1.0	1.0	1.0	1.0	1.0	1.0	1.0	1.0	1.0	1.0	1.0	1.0	1.0	1.0	1.0	1.0	1.0	1.0	1.0	1.0	1.0	0.6	0.6	0.6	0.6
	1.0	0.9	0.810	0.710	0.610	0.520	0.420	0.320	0.231	0.0	0.920	0.850	0.770	0.7	0.620	0.540	0.470	0.391	0.0	0.940	0.890	0.830	0.780	0.720	0.670	0.610	0.561	0.0	0.960	0.930	0.890	0.860	0.820	0.790	0.750	0.720	0.6	0.6	0.6	0.6
20	0.960	0.880	0.750	0.630	0.5	0.380	0.250	0.130	0	1.0	0.880	0.750	0.630	0.5	0.380	0.250	0.130	0	1.0	0.880	0.750	0.630	0.5	0.380	0.250	0.130	0	1.0	0.880	0.750	0.630	0.5	0.380	0.250	0.130	0	0.670	0.670	0.670	0.67
	0.880	0.880	0.880	0.880	0.880	0.880	0.880	0.880	0.880	0.880	0.880	0.880	0.880	0.880	0.880	0.880	0.880	0.880	0.880	0.880	0.880	0.880	0.880	0.880	0.880	0.880	0.880	0.880	0.880	0.880	0.880	0.880	0.880	0.880	0.880	0.880	0.670	0.670	0.670	0.67
	1.0	0.880	0.780	0.680	0.590	0.490	0.390	0.3	0.2	0.990	0.880	0.8	0.720	0.650	0.570	0.490	0.420	0.340	0.960	0.880	0.820	0.760	0.710	0.650	0.6	0.540	0.490	0.930	0.880	0.840	0.8	0.770	0.730	0.7	0.660	0.630	0.670	0.670	0.670	0.67
21	0.920	0.830	0.750	0.630	0.5	0.380	0.250	0.130	0	1.0	0.880	0.750	0.630	0.5	0.380	0.250	0.130	0	1.0	0.880	0.750	0.630	0.5	0.380	0.250	0.130	0	1.0	0.880	0.750	0.630	0.5	0.380	0.250	0.130	0	0.730	0.730	0.730	0.73
	0.750	0.750	0.750	0.750	0.750	0.750	0.750	0.750	0.750	0.750	0.750	0.750	0.750	0.750	0.750	0.750	0.750	0.750	0.750	0.750	0.750	0.750	0.750	0.750	0.750	0.750	0.750	0.750	0.750	0.750	0.750	0.750	0.750	0.750	0.750	0.750	0.730	0.730	0.730	0.73
	1.0	0.880	0.750	0.650	0.560	0.460	0.360	0.270	0.170	0.980	0.860	0.750	0.670	0.6	0.520	0.450	0.370	0.290	0.910	0.830	0.750	0.690	0.640	0.580	0.530	0.470	0.420	0.850	0.8	0.750	0.710	0.680	0.640	0.610	0.570	0.540	0.730	0.730	0.730	0.73
22	0.870	0.790	0.710	0.630	0.5	0.380	0.250	0.130	0	1.0	0.880	0.750	0.630	0.5	0.380	0.250	0.130	0	1.0	0.880	0.750	0.630	0.5	0.380	0.250	0.130	0	1.0	0.880	0.750	0.630	0.5	0.380	0.250	0.130	0	0.8	0.8	0.8	0.8
	0.630	0.630	0.630	0.630	0.630	0.630	0.630	0.630	0.630	0.630	0.630	0.630	0.630	0.630	0.630	0.630	0.630	0.630	0.630	0.630	0.630	0.630	0.630	0.630	0.630	0.630	0.630	0.630	0.630	0.630	0.630	0.630	0.630	0.630	0.630	0.630	0.8	0.8	0.8	0.8
	1.0	0.880	0.750	0.630	0.530	0.430	0.340	0.240	0.140	0.960	0.850	0.740	0.630	0.550	0.470	0.4	0.320	0.240	0.870	0.790	0.710	0.630	0.570	0.510	0.460

	A	B	C	D	E	F	G	H	I	J	K	L	M	N	O	P	Q	R	S	T	U	V	W	X	Y	Z	a	b	c	d	e	f	g	h	i	j	k	*lab*rgb**
01	1.0	1.0	1.0	1.0	1.0	1.0	1.0	1.0	1.0	1.0	1.0	1.0	1.0	1.0	1.0	1.0	1.0	1.0	1.0	1.0	1.0	1.0	1.0	1.0	1.0	1.0	1.0	1.0	1.0	1.0	1.0	1.0	1.0	1.0	1.0	1.0	0.0	0.0	0.0	0.0
	1.0	0.880	750	630.5	0.380	250	130.0			1.0	0.910	810	720	620	530	440	340	251	1.0	0.940	870	810	750	690	620	560.5	1.0	0.970	940	910	870	840	810	780	750	0.0	0.0	0.0	0.0
	1.0	0.880	750	630.5	0.380	250	130.0			1.0	0.880	750	630.5	0.380	250	130.0			1.0	0.880	750	630.5	0.380	250	130.0		1.0	0.880	750	630.5	0.380	250	130.0		0.0	0.0	0.0	0.0
02	0.880	880	880	880	880	880	880	880	880	880	880	880	880	880	880	880	880	880	880	880	880	880	880	880	880	880	880	880	880	880	880	880	880	880	880	880	130	130	130	130
	1.0	0.880	750	630.5	0.380	250	130.0			0.970	880	780	690	590.5	0.410	310	220		0.940	880	810	750	690	620	560.5	0.440	910	880	840	810	780	750	720	690	660	130	130	130	130
	1.0	0.880	750	630.5	0.380	250	130.0			1.0	0.880	750	630.5	0.380	250	130.0			1.0	0.880	750	630.5	0.380	250	130.0		1.0	0.880	750	630.5	0.380	250	130.0		0.130	130	130	130
03	0.750	750	750	750	750	750	750	750	750	750	750	750	750	750	750	750	750	750	750	750	750	750	750	750	750	750	750	750	750	750	750	750	750	750	750	750	250	250	250	250
	1.0	0.870	750	630.5	0.380	250	130.0			0.940	840	750	660	560	470	370	280	190	870	810	750	690	620	560.5	0.440	370	810	780	750	720	690	660	620	590	560	250	250	250	250
	1.0	0.880	750	630.5	0.380	250	130.0			1.0	0.880	750	630.5	0.380	250	130.0			1.0	0.880	750	630.5	0.380	250	130.0		1.0	0.880	750	630.5	0.380	250	130.0		0.250	250	250	250
04	0.630	630	630	630	630	630	630	630	630	630	630	630	630	630	630	630	630	630	630	630	630	630	630	630	630	630	630	630	630	630	630	630	630	630	630	630	380	380	380	380
	1.0	0.870	750	630.5	0.380	250	130.0			0.910	810	720	630	530	440	340	250	160	810	750	690	630	560.5	0.440	370	310	720	690	660	630	590	560	530.5	0.470	380	380	380	380
	1.0	0.880	750	630.5	0.380	250	130.0			1.0	0.880	750	630.5	0.380	250	130.0			1.0	0.880	750	630.5	0.380	250	130.0		1.0	0.880	750	630.5	0.380	250	130.0		0.380	380	380	380
05	0.5	0.5	0.5	0.5	0.5	0.5	0.5	0.5	0.5	0.5	0.5	0.5	0.5	0.5	0.5	0.5	0.5	0.5	0.5	0.5	0.5	0.5	0.5	0.5	0.5	0.5	0.5	0.5	0.5	0.5	0.5	0.5	0.5	0.5	0.5	0.5	0.5	0.5	0.5	0.5
	1.0	0.870	750	620.5	0.380	250	130.0			0.870	780	690	590.5	0.410	310	220	120		750	690	620	560.5	0.440	370	310	250	620	590	560	530.5	0.470	440	410	370	0.5	0.5	0.5	0.5
	1.0	0.880	750	630.5	0.380	250	130.0			1.0	0.880	750	630.5	0.380	250	130.0			1.0	0.880	750	630.5	0.380	250	130.0		1.0	0.880	750	630.5	0.380	250	130.0		0.5	0.5	0.5	0.5
06	0.380	380	380	380	380	380	380	380	380	380	380	380	380	380	380	380	380	380	380	380	380	380	380	380	380	380	380	380	380	380	380	380	380	380	380	380	630	630	630	630
	1.0	0.870	750	620.5	0.380	250	130.0			0.840	750	660	560	470	380	280	190	090	690	620	560.5	0.440	380	310	250	190	530.5	0.470	440	410	380	340	310	280	630	630	630	630
	1.0	0.880	750	630.5	0.380	250	130.0			1.0	0.880	750	630.5	0.380	250	130.0			1.0	0.880	750	630.5	0.380	250	130.0		1.0	0.880	750	630.5	0.380	250	130.0		0.630	630	630	630
07	0.250	250	250	250	250	250	250	250	250	250	250	250	250	250	250	250	250	250	250	250	250	250	250	250	250	250	250	250	250	250	250	250	250	250	250	250	750	750	750	750
	1.0	0.870	750	620.5	0.370	250	130.0			0.810	720	620	530	440	340	250	160	060	620	560.5	0.440	370	310	250	190	120	440	410	370	340	310	280	250	220	190	750	750	750	750
	1.0	0.880	750	630.5	0.380	250	130.0			1.0	0.880	750	630.5	0.380	250	130.0			1.0	0.880	750	630.5	0.380	250	130.0		1.0	0.880	750	630.5	0.380	250	130.0		0.750	750	750	750
08	0.130	130	130	130	130	130	130	130	130	130	130	130	130	130	130	130	130	130	130	130	130	130	130	130	130	130	130	130	130	130	130	130	130	130	130	130	880	880	880	880
	1.0	0.870	750	620.5	0.370	250	130.0			0.780	690	590.5	0.410	310	220	130	030		560.5	0.440	370	310	250	190	130	060	340	310	280	250	220	190	160	130	090	880	880	880	880
	1.0	0.880	750	630.5	0.380	250	130.0			1.0	0.880	750	630.5	0.380	250	130.0			1.0	0.880	750	630.5	0.380	250	130.0		1.0	0.880	750	630.5	0.380	250	130.0		0.880	880	880	880
09	0.0	0.0	0.0	0.0	0.0	0.0	0.0	0.0	0.0	0.0	0.0	0.0	0.0	0.0	0.0	0.0	0.0	0.0	0.0	0.0	0.0	0.0	0.0	0.0	0.0	0.0	0.0	0.0	0.0	0.0	0.0	0.0	0.0	0.0	0.0	0.0	1.0	1.0	1.0	1.0
	1.0	0.870	750	620.5	0.370	250	120.0			0.750	660	560	470	370	280	190	090	0.0	0.5	0.440	370	310	250	190	120	060.0	0.250	220	190	160	120	090	060	030.0	1.0	1.0	1.0	1.0
	1.0	0.880	750	630.5	0.380	250	130.0			1.0	0.880	750	630.5	0.380	250	130.0			1.0	0.880	750	630.5	0.380	250	130.0		1.0	0.880	750	630.5	0.380	250	130.0		1.0	1.0	1.0	1.0
10	1.0	1.0	1.0	1.0	1.0	1.0	1.0	1.0	1.0	1.0	0.970	940	910	870	840	810	780	751	0.940	870	810	750	690	620	560.5	1.0	0.910	810	720	620	530	440	340	250	0.0	0.0	0.0	0.0
	1.0	1.0	1.0	1.0	1.0	1.0	1.0	1.0	1.0	1.0	1.0	1.0	1.0	1.0	1.0	1.0	1.0	1.0	1.0	1.0	1.0	1.0	1.0	1.0	1.0	1.0	1.0	1.0	1.0	1.0	1.0	1.0	1.0	1.0	0.0	0.0	0.0	0.0
	1.0	0.880	750	630.5	0.380	250	130.0			1.0	0.880	750	630.5	0.380	250	130.0			1.0	0.880	750	630.5	0.380	250	130.0		1.0	0.880	750	630.5	0.380	250	130.0		0.0	0.0	0.0	0.0
11	0.880	880	870	870	870	870	870	870	870	910	880	840	810	780	750	720	690	660	940	880	810	750	690	620	560.5	0.440	970	880	780	690	590.5	0.410	310	220	070	070	070	070
	0.880	880	880	880	880	880	880	880	880	880	880	880	880	880	880	880	880	880	880	880	880	880	880	880	880	880	880	880	880	880	880	880	880	880	070	070	070	070
	1.0	0.880	750	630.5	0.380	250	130.0			1.0	0.880	750	630.5	0.380	250	130.0			1.0	0.880	750	630.5	0.380	250	130.0		1.0	0.880	750	630.5	0.380	250	130.0		0.070	070	070	070
12	0.750	750	750	750	750	750	750	750	750	810	780	750	720	690	660	620	590	560	870	810	750	690	620	560.5	0.440	370	940	840	750	660	560	470	370	280	190	130	130	130	130
	0.750	750	750	750	750	750	750	750	750	750	750	750	750	750	750	750	750	750	750	750	750	750	750	750	750	750	750	750	750	750	750	750	750	750	130	130	130	130
	1.0	0.880	750	630.5	0.380	250	130.0			1.0	0.880	750	630.5	0.380	250	130.0			1.0	0.880	750	630.5	0.380	250	130.0		1.0	0.880	750	630.5	0.380	250	130.0		0.130	130	130	130
13	0.630	630	630	630	620	620	620	620	620	720	690	660	630	590	560	530.5	0.470	810	750	690	630	560.5	0.440	370	310	910	810	720	630	530	440	340	250	160	2	2	2	2
	0.630	630	630	630	630	630	630	630	630	630	630	630	630	630	630	630	630	630	630	630	630	630	630	630	630	630	630	630	630	630	630	630	630	630	2	2	2	2
	1.0	0.880	750	630.5	0.380	250	130.0			1.0	0.880	750	630.5	0.380	250	130.0			1.0	0.880	750	630.5	0.380	250	130.0		1.0	0.880	750	630.5	0.380	250	130.0		2	2	2	2
14	0.5	0.5	0.5	0.5	0.5	0.5	0.5	0.5	0.5	0.620	590	560	530.5	0.470	440	410	370	750	690	620	560.5	0.440	370	310	250	870	780	690	590.5	0.410	310	220	120	270	270	270	270
	0.5	0.5	0.5	0.5	0.5	0.5	0.5	0.5	0.5	0.5	0.5	0.5	0.5	0.5	0.5	0.5	0.5	0.5	0.5	0.5	0.5	0.5	0.5	0.5	0.5	0.5	0.5	0.5	0.5	0.5	0.5	0.5	0.5	0.5	270	270	270	270
	1.0	0.880	750	630.5	0.380	250	130.0			1.0	0.880	750	630.5	0.380	250	130.0			1.0	0.880	750	630.5	0.380	250	130.0		1.0	0.880	750	630.5	0.380	250	130.0		0.270	270	270	270
15	0.380	380	380	380	380	380	370	370	370	530.5	0.470	440	410	380	340	310	280	690	620	560.5	0.440	380	310	250	190	840	750	660	560	470	380	280	190	090	330	330	330	330
	0.380	380	380	380	380	380	380	380	380	380	380	380	380	380	380	380	380	380	380	380	380	380	380	380	380	380	380	380	380	380	380	380	380	380	330	330	330	330
	1.0	0.880	750	630.5	0.380	250	130.0			1.0	0.880	750	630.5	0.380	250	130.0			1.0	0.880	750	630.5	0.380	250	130.0		1.0	0.880	750	630.5	0.380	250	130.0		0.330	330	330	330
16	0.250	250	250	250	250	250	250	250	250	440	410	370	340	310	280	250	220	190	620	560.5	0.440	370	310	250	190	120	810	720	620	530	440	340	250	160	060	4	4	4	4
	0.250	250	250	250	250	250	250	250	250	250	250	250	250	250	250	250	250	250	250	250	250	250	250	250	250	250	250	250	250	250	250	250	250	250	4	4	4	4
	1.0	0.880	750	630.5	0.380	250	130.0			1.0	0.880	750	630.5	0.380	250	130.0			1.0	0.880	750	630.5	0.380	250	130.0		1.0	0.880	750	630.5	0.380	250	130.0		4	4	4	4
17	0.130	130	130	130	130	130	130	130	120	340	310	280	250	220	190	160	130	090	560.5	0.440	370	310	250	190	130	060	780	690	590.5	0.410	310	220	130	030	470	470	470	470
	0.130	130	130	130	130	130	130	130	130	130	130	130	130	130	130	130	130	130	130	130	130	130	130	130	130	130	130	130	130	130	130	130	130	130	470	470	470	470
	1.0	0.880	750	630.5	0.380	250	130.0			1.0	0.880	750	630.5	0.380	250	130.0			1.0	0.880	750	630.5	0.380	250	130.0		1.0	0.880	750	630.5	0.380	250	130.0		0.470	470	470	470
18	0.0	0.0	0.0	0.0	0.0	0.0	0.0	0.0	0.0	0.250	220	190	160	120	090	060	030	0.0	0.5	0.440	370	310	250	190	120	060.0	0.750	660	560	470	370	280	190	090	0.0	530	530	530	530
	0.0	0.0	0.0	0.0	0.0	0.0	0.0	0.0	0.0	0.0	0.0	0.0	0.0	0.0	0.0	0.0	0.0	0.0	0.0	0.0	0.0	0.0	0.0	0.0	0.0	0.0	0.0	0.0	0.0	0.0	0.0	0.0	0.0	0.0	0.0	530	530	530	530
	1.0	0.880	750	630.5	0.380	250	130.0			1.0	0.880	750	630.5	0.380	250	130.0			1.0	0.880	750	630.5	0.380	250	130.0		1.0	0.880	750	630.5	0.380	250	130.0		0.530	530	530	530
19	1.0	0.880	750	630.5	0.380	250	130.0			1.0	0.880	750	630.5	0.380	250	130.0			1.0	0.880	750	630.5	0.380	250	130.0		1.0	0.880	750	630.5	0.380	250	130.0		0.6	0.6	0.6	0.6
	1.0	1.0	1.0	1.0	1.0	1.0	1.0	1.0	1.0	1.0	1.0	1.0	1.0	1.0	1.0	1.0	1.0	1.0	1.0	1.0	1.0	1.0	1.0	1.0	1.0	1.0	1.0	1.0	1.0	1.0	1.0	1.0	1.0	1.0	0.6	0.6	0.6	0.6
	1.0	0.880	750	630.5	0.380	250	130.0			1.0	0.910	810	720	620	530	440	340	251	0.940	870	810	750	690	620	560.5	1.0	0.970	940	910	870	840	810	780	750	0.6	0.6	0.6	0.6
20	1.0	0.880	750	630.5	0.380	250	130.0			1.0	0.880	750	630.5	0.380	250	130.0			1.0	0.880	750	630.5	0.380	250	130.0		1.0	0.880	750	630.5	0.380	250	130.0		0.670	670	670	670
	0.880	880	880	880	880	880	880	880	880	880	880	880	880	880	880	880	880	880	880	880	880	880	880	880	880	880	880	880	880	880	880	880	880	880	670	670	670	670
	1.0	0.880	750	630.5	0.380	250	130.0			0.970	880	780	690	590.5	0.410	310	220	940	880	810	750	690	620	560.5	0.440	910	880	840	810	780	750	720	690	660	670	670	670	670
21	1.0	0.870	750	630.5	0.380	250	130.0			1.0	0.880	750	630.5	0.380	250	130.0			1.0	0.880	750	630.5	0.380	250	130.0		1.0	0.880	750	630.5	0.380	250	130.0		0.730	730	730	730
	0.750	750	750	750	750	750	750	750	750	750	750	750	750	750	750	750	750	750	750	750	750	750	750	750	750	750	750	750	750	750	750	750	750	750	730	730	730	730
	1.0	0.880	750	630.5	0.380	250	130.0			0.940	840	750	660	560	470	370	280	190	870	810	750	690	620	560.5	0.440	370	810	780	750	720	690	660	620	590	560	730	730	730	730
22	1.0	0.870	750	630.5	0.380	250	130.0			1.0	0.880	750	630.5	0.380	250	130.0			1.0	0.880	750	630.5	0.380	250	130.0		1.0	0.880	750	630.5	0.380	250	130.0		0.8	0.8	0.8	0.8
	0.630	630	630	630	630	630	630	630	630	630	630	630	630	630	630	630	630	630	630	630	630	630	630	630	630	630	630	630	630	630	630	630	630	630	630	8	8	8	8
	1.0	0.880	750	630.5	0.380	250	130.0			0.910	810	720	630	530	440	340	250	160	810	750	690	630	560.5	0.440	370	310	720	690	660	630	590	560	530.5	0.470	8	8	8	8
23	1.0	0.870	750	620.5	0.380	250	130.0			1.0	0.880	750	630.5	0.380	250	130.0			1.0	0.880	750	630.5	0.380	250	130.0		1.0	0.880	750	630.5	0.380	250	130.0		0.870	870	870	870
	0.5	0.5	0.5	0.5	0.5	0.5	0.5	0.5	0.5	0.5	0.5	0.5	0.5	0.5	0.5	0.5	0.5	0.5	0.5	0.5	0.5	0.5	0.5	0.5	0.5	0.5	0.5	0.5	0.5	0.5	0.5	0.5	0.5	0.5	0.870	870	870	870
	1.0	0.880	750	630.5	0.380	250	130.0			0.870	780	690	590.5	0.410	310	220	120	750	690	620	560.5	0.440	370	310	250	620	590	560	530.5	0.470	440	410	370	870	870	870	870
24	1.0	0.870	750	620.5	0.380	250	130.0			1.0	0.880	750	630.5	0.380	250	130.0			1.0	0.880	750	630.5	0.380	250	130.0		1.0	0.880	750	630.5	0.380	250	130.0		0.930	930	930	930
	0.380	380	380	380	380	380	380	380	380	380	380	380	380	380	380	380	380	380	380	380	380	380	380	380	380	380	380	380	380	380	380	380	380	380	930	930	930	930
	1.0	0.880	750	630.5	0.380	250	130.0			0.840	750	660	560	470	380	280	190	090	690	620	560.5	0.440	380	310	250	190	530.5	0.470	440	410	380	340	310	280	930	930	930	930
25	1.0	0.870	750	620.5	0.370	250	130.0			1.0	0.880	750	630.5	0.380	250	130.0			1.0	0.880	750	630.5	0.380	250	130.0		1.0	0.880	750	630.5	0.380	250	130.0		1.0	1.0	1.0	1.0
	0.250	250	250	250	250	250	250	250	250	250	250	250	250	250	250	250	250	250	250	250	250	250	250	250	250	250	250	250	250	250	250	250	250	250	1.0	1.0	1.0	1.0
	1.0	0.880	750	630.5	0.380	250	130.0			0.810	720	620	530	440	340	250	160	060	620	560.5	0.440	370	310	250	190	120	440	410	370	340	310	280	250	220	191	1.0	1.0	1.0	1.0
26	1.0	0.870	750	620.5	0.370	250	130.0			1.0	0.880	750	630.5	0.380	250	130.0			1.0	0.880	750	630.5	0.380	250	130.0		1.0	0.880	750	630.5	0.380	250	130.0		0.0	1.0	1.0	0.0
	0.130	130	130	130	130	130	130	130	130	130	130	130	130	130	130	130	130	130	130	130	130	130	130	130	130	130	130	130	130	130	130	130	130	130	0.0	0.0	1.0	1.0
	1.0	0.880	750	630.5	0.380	250	130.0			0.780	690	590.5	0.410	310	220	130	030		560.5	0.440	370	310	250	190	130	060	340	310	280	250	220	190	160	130	090	0.0	0.0	0.0	0.0
27	1.0	0.870	750	620.5	0.370	250	120.0			1.0	0.880	750	630.5	0.380	250	130.0			1.0	0.880	750	630.5	0.380	250	130.0		1.0	0.880	750	630.5	0.380	250	130.0		1.0	0.0	0.0	1.0
	0.0	0.0	0.0	0.0	0.0	0.0	0.0	0.0	0.0	0.0	0.0	0.0	0.0	0.0	0.0	0.0	0.0	0.0	0.0	0.0	0.0	0.0	0.0	0.0	0.0	0.0	0.0	0.0	0.0	0.0	0.0	0.0	0.0	0.0	1.0	1.0	0.0	0.0
	1.0	0.880	750	630.5	0.380	250	130.0			0.750	660	560	470	370	280	190	090	0.0	0.5	0.440	370	310	250	190	120	060.0	0.250	220	190	160	120	090	060	030.0	1.0	1.0	1.0	1.0

	A	B	C	D	E	F	G	H	I	J	K	L	M	N	O	P	Q	R	S	T	U	V	W	X	Y	Z	a	b	c	d	e	f	g	h	i	j	k	LAB*LAB*ae
01	88.0	81.6	75.1	68.7	62.2	55.8	49.4	42.9	36.5	88.0	82.1	76.2	70.2	64.3	58.4	52.4	46.5	40.6	88.0	83.4	78.8	74.1	69.5	64.9	60.2	55.6	51.0	88.0	84.9	81.8	78.7	75.6	72.5	69.3	66.2	63.1	12.4	12.4
	0.0	7.0	14.1	21.1	28.1	35.1	42.2	49.2	56.2	0.0	6.0	11.9	17.9	23.9	29.8	35.8	41.8	47.7	0.0	4.3	8.6	12.9	17.2	21.5	25.7	30.0	34.3	0.0	2.3	4.7	7.0	9.3	11.7	14.0	16.3	18.7	0.0	0.0
	0.0	3.3	6.7	10.0	13.4	16.7	20.1	23.4	26.8	0.0	5.4	10.8	16.2	21.6	27.0	32.5	37.9	43.3	0.0	7.1	14.2	21.3	28.5	35.6	42.7	49.8	56.9	0.0	9.1	18.2	27.3	36.4	45.5	54.6	63.7	72.8	0.0	0.0
02	83.5	78.6	72.1	65.7	59.2	52.8	46.4	39.9	33.5	83.4	78.6	72.7	66.7	60.8	54.9	48.9	43.0	37.1	82.9	78.6	74.0	69.3	64.7	60.1	55.4	50.8	46.2	82.4	78.6	75.5	72.4	69.2	66.1	63.0	59.9	56.8	21.9	21.9
	-3.6	0.0	7.0	14.1	21.1	28.1	35.1	42.2	49.2	-2.9	0.0	6.0	11.9	17.9	23.9	29.9	35.8	41.8	-1.9	0.0	4.3	8.6	12.9	17.2	21.5	25.7	30.0	-0.9	0.0	2.3	4.7	7.0	9.3	11.7	14.0	16.3	0.0	0.0
	-2.7	0.0	3.3	6.7	10.0	13.4	16.7	20.1	23.4	-3.6	0.0	5.4	10.8	16.2	21.6	27.0	32.5	37.9	-3.9	0.0	7.1	14.2	21.3	28.5	35.6	42.7	49.8	-4.3	0.0	9.1	18.2	27.3	36.4	45.5	54.6	63.7	0.0	0.0
03	78.9	74.0	69.1	62.7	56.2	49.8	43.3	36.9	30.5	78.7	73.9	69.1	63.2	57.3	51.3	45.4	39.5	33.5	77.7	73.4	69.1	64.5	59.9	55.2	50.6	46.0	41.3	76.7	72.9	69.1	66.0	62.9	59.8	56.7	53.5	50.4	31.3	31.3
	-7.2	-3.6	0.0	7.0	14.1	21.1	28.1	35.1	42.2	-5.9	-2.9	0.0	6.0	11.9	17.9	23.9	29.8	35.8	-3.8	-1.9	0.0	4.3	8.6	12.9	17.2	21.5	25.7	-1.8	-0.9	0.0	2.3	4.7	7.0	9.3	11.7	14.0	0.0	0.0
	-5.4	-2.7	0.0	3.3	6.7	10.0	13.4	16.7	20.1	-7.2	-3.6	0.0	5.4	10.8	16.2	21.6	27.0	32.5	-7.9	-3.9	0.0	7.1	14.2	21.3	28.5	35.6	42.7	-8.5	-4.3	0.0	9.1	18.2	27.3	36.4	45.5	54.6	0.0	0.0
04	74.3	69.4	64.6	59.7	53.2	46.8	40.3	33.9	27.4	74.0	69.3	64.5	59.7	53.8	47.8	41.9	36.0	30.0	72.5	68.2	64.0	59.7	55.1	50.4	45.8	41.2	36.5	71.1	67.3	63.5	59.7	56.6	53.5	50.3	47.2	44.1	40.8	40.8
	-10.-	-7.2	-3.6	0.0	7.0	14.1	21.1	28.1	35.1	-8.8	-5.9	-2.9	0.0	6.0	11.9	17.9	23.9	29.8	-5.7	-3.8	-1.9	0.0	4.3	8.6	12.9	17.2	21.5	-2.7	-1.8	-0.9	0.0	2.3	4.7	7.0	9.3	11.7	0.0	0.0
	-8.1	-5.4	-2.7	0.0	3.3	6.7	10.0	13.4	16.7	-10.-	-7.2	-3.6	0.0	5.4	10.8	16.2	21.6	27.0	-11.-	-7.9	-3.9	0.0	7.1	14.2	21.3	28.5	35.6	-12.-	-8.5	-4.3	0.0	9.1	18.2	27.3	36.4	45.5	0.0	0.0
05	69.7	64.8	60.0	55.1	50.2	43.8	37.3	30.9	24.4	69.4	64.6	59.8	55.0	50.2	44.3	38.4	32.4	26.5	67.3	63.1	58.8	54.5	50.2	45.6	41.0	36.3	31.7	65.4	61.6	57.8	54.0	50.2	47.1	44.0	40.9	37.8	50.2	50.2
	-14.-	-10.-	-7.2	-3.6	0.0	7.0	14.1	21.1	28.1	-11.-	-8.8	-5.9	-2.9	0.0	6.0	11.9	17.9	23.9	-7.5	-5.7	-3.8	-1.9	0.0	4.3	8.6	12.9	17.2	-3.6	-2.7	-1.8	-0.9	0.0	2.3	4.7	7.0	9.3	0.0	0.0
	-10.-	-8.1	-5.4	-2.7	0.0	3.3	6.7	10.0	13.4	-14.-	-10.-	-7.2	-3.6	0.0	5.4	10.8	16.2	21.6	-15.-	-11.-	-7.9	-3.9	0.0	7.1	14.2	21.3	28.5	-17.-	-12.-	-8.5	-4.3	0.0	9.1	18.2	27.3	36.4	0.0	0.0
06	65.1	60.2	55.4	50.5	45.6	40.8	34.3	27.9	21.4	64.7	59.9	55.1	50.4	45.6	40.8	34.9	28.9	23.0	62.2	57.9	53.6	49.3	45.1	40.8	36.2	31.5	26.9	59.8	56.0	52.2	48.4	44.6	40.8	37.7	34.5	31.4	59.7	59.7
	-18.-	-14.-	-10.-	-7.2	-3.6	0.0	7.0	14.1	21.1	-14.-	-11.-	-8.8	-5.9	-2.9	0.0	6.0	11.9	17.9	-9.4	-7.5	-5.7	-3.8	-1.9	0.0	4.3	8.6	12.9	-4.5	-3.6	-2.7	-1.8	-0.9	0.0	2.3	4.7	7.0	0.0	0.0
	-13.-	-10.-	-8.1	-5.4	-2.7	0.0	3.3	6.7	10.0	-17.-	-14.-	-10.-	-7.2	-3.6	0.0	5.4	10.8	16.2	-19.-	-15.-	-11.-	-7.9	-3.9	0.0	7.1	14.2	21.3	-21.-	-17.-	-12.-	-8.5	-4.3	0.0	9.1	18.2	27.3	0.0	0.0
07	60.5	55.7	50.8	45.9	41.1	36.2	31.3	24.9	18.4	60.1	55.3	50.5	45.7	40.9	36.1	31.3	25.4	19.5	57.0	52.7	48.4	44.2	39.9	35.6	31.3	26.7	22.1	54.1	50.3	46.5	42.7	38.9	35.1	31.3	28.2	25.1	69.1	69.1
	-21.-	-18.-	-14.-	-10.-	-7.2	-3.6	0.0	7.0	14.1	-17.-	-14.-	-11.-	-8.8	-5.9	-2.9	0.0	6.0	11.9	-11.-	-9.4	-7.5	-5.7	-3.8	-1.9	0.0	4.3	8.6	-5.4	-4.5	-3.6	-2.7	-1.8	-0.9	0.0	2.3	4.7	0.0	0.0
	-16.-	-13.-	-10.-	-8.1	-5.4	-2.7	0.0	3.3	6.7	-21.-	-17.-	-14.-	-10.-	-7.2	-3.6	0.0	5.4	10.8	-23.-	-19.-	-15.-	-11.-	-7.9	-3.9	0.0	7.1	14.2	-25.-	-21.-	-17.-	-12.-	-8.5	-4.3	0.0	9.1	18.2	0.0	0.0
08	55.9	51.1	46.2	41.3	36.5	31.6	26.7	21.9	15.4	55.4	50.6	45.8	41.0	36.2	31.5	26.7	21.9	15.9	51.8	47.6	43.3	39.0	34.7	30.4	26.2	21.9	17.2	48.5	44.7	40.9	37.1	33.3	29.5	25.7	21.9	18.8	78.6	78.6
	-25.-	-21.-	-18.-	-14.-	-10.-	-7.2	-3.6	0.0	7.0	-20.-	-17.-	-14.-	-11.-	-8.8	-5.9	-2.9	0.0	6.0	-13.-	-11.-	-9.4	-7.5	-5.7	-3.8	-1.9	0.0	4.3	-6.3	-5.4	-4.5	-3.6	-2.7	-1.8	-0.9	0.0	2.3	0.0	0.0
	-19.-	-16.-	-13.-	-10.-	-8.1	-5.4	-2.7	0.0	3.3	-25.-	-21.-	-17.-	-14.-	-10.-	-7.2	-3.6	0.0	5.4	-27.-	-23.-	-19.-	-15.-	-11.-	-7.9	-3.9	0.0	7.1	-29.-	-25.-	-21.-	-17.-	-12.-	-8.5	-4.3	0.0	9.1	0.0	0.0
09	51.4	46.5	41.6	36.8	31.9	27.0	22.2	17.3	12.4	50.7	45.9	41.2	36.4	31.6	26.8	22.0	17.2	12.4	46.7	42.4	38.1	33.8	29.5	25.3	21.0	16.7	12.4	42.8	39.0	35.2	31.4	27.6	23.8	20.0	16.2	12.4	88.0	88.0
	-28.-	-25.-	-21.-	-18.-	-14.-	-10.-	-7.2	-3.6	0.0	-23.-	-20.-	-17.-	-14.-	-11.-	-8.8	-5.9	-2.9	0.0	-15.-	-13.-	-11.-	-9.4	-7.5	-5.7	-3.8	-1.9	0.0	-7.2	-6.3	-5.4	-4.5	-3.6	-2.7	-1.8	-0.9	0.0	0.0	0.0
	-21.-	-19.-	-16.-	-13.-	-10.-	-8.1	-5.4	-2.7	0.0	-28.-	-25.-	-21.-	-17.-	-14.-	-10.-	-7.2	-3.6	0.0	-31.-	-27.-	-23.-	-19.-	-15.-	-11.-	-7.9	-3.9	0.0	-34.-	-29.-	-25.-	-21.-	-17.-	-12.-	-8.5	-4.3	0.0	0.0	0.0
10	88.0	87.1	86.2	85.2	84.3	83.4	82.4	81.5	80.6	88.0	85.2	82.4	79.6	76.7	73.9	71.1	68.3	65.5	88.0	83.8	79.5	75.2	71.0	66.7	62.4	58.2	53.9	88.0	82.6	77.2	71.8	66.4	61.0	55.5	50.1	44.7	12.4	12.4
	0.0	-0.5	-1.0	-1.5	-1.9	-2.4	-2.9	-3.4	-3.9	0.0	-3.3	-6.6	-9.9	-13.-	-16.-	-19.-	-23.-	-26.-	0.0	-5.4	-10.-	-16.-	-21.-	-26.-	-32.-	-37.-	-42.0	0.0	-6.9	-13.-	-20.-	-27.-	-34.-	-41.-	-48.-	-55.0	0.0	0.0
	0.0	12.0	23.9	35.9	47.8	59.8	71.8	83.7	95.7	0.0	9.2	18.3	27.5	36.7	45.8	55.0	64.2	73.3	0.0	7.0	14.1	21.1	28.1	35.2	42.2	49.2	56.3	0.0	4.9	9.7	14.6	19.4	24.3	29.1	34.0	38.9	0.0	0.0
11	81.9	78.6	77.7	76.7	75.8	74.9	73.9	73.0	72.1	81.3	78.6	75.8	72.9	70.1	67.3	64.5	61.7	58.8	80.4	78.6	74.3	70.1	65.8	61.5	57.3	53.0	48.7	79.4	78.6	73.2	67.8	62.3	56.9	51.5	46.1	40.7	17.5	17.5
	0.1	0.0	-0.5	-1.0	-1.5	-1.9	-2.4	-2.9	-3.4	1.4	0.0	-3.3	-6.6	-9.9	-13.-	-16.-	-19.-	-23.-	3.3	0.0	-5.4	-10.-	-16.-	-21.-	-26.-	-32.-	-37.6	0.0	0.0	-6.9	-13.-	-20.-	-27.-	-34.-	-41.-	-48.0	0.0	0.0
	-4.6	0.0	12.0	23.9	35.9	47.8	59.8	71.8	83.7	-5.0	0.0	9.2	18.3	27.5	36.7	45.8	55.0	64.2	-5.6	0.0	7.0	14.1	21.1	28.1	35.2	42.2	49.2	-6.2	0.0	4.9	9.7	14.6	19.4	24.3	29.1	34.0	0.0	0.0
12	75.7	72.4	69.1	68.2	67.3	66.3	65.4	64.5	63.5	74.5	71.8	69.1	66.3	63.5	60.7	57.8	55.0	52.2	72.7	70.9	69.1	64.9	60.6	56.3	52.1	47.8	43.5	70.8	70.0	69.1	63.7	58.3	52.9	47.5	42.1	36.6	22.5	22.5
	0.3	0.1	0.0	-0.5	-1.0	-1.5	-1.9	-2.4	-2.9	2.9	1.4	0.0	-3.3	-6.6	-9.9	-13.-	-16.-	-19.-	6.5	3.3	0.0	-5.4	-10.-	-16.-	-21.-	-26.-	-32.-	12.1	6.0	0.0	-6.9	-13.-	-20.-	-27.-	-34.-	-41.0	0.0	0.0
	-9.2	-4.6	0.0	12.0	23.9	35.9	47.8	59.8	71.8	-10.-	-5.0	0.0	9.2	18.3	27.5	36.7	45.8	55.0	-11.-	-5.6	0.0	7.0	14.1	21.1	28.1	35.2	42.2	-12.-	-6.2	0.0	4.9	9.7	14.6	19.4	24.3	29.1	0.0	0.0
13	69.6	66.3	63.0	59.7	58.8	57.8	56.9	56.0	55.0	67.7	65.0	62.4	59.7	56.9	54.0	51.2	48.4	45.6	65.1	63.3	61.5	59.7	55.4	51.2	46.9	42.6	38.3	62.2	61.3	60.5	59.7	54.3	48.9	43.4	38.0	32.6	27.6	27.6
	0.4	0.3	0.1	0.0	-0.5	-1.0	-1.4	-1.9	-2.4	4.3	2.9	1.4	0.0	-3.3	-6.6	-9.9	-13.-	-16.-	9.8	6.5	3.3	0.0	-5.4	-10.-	-16.-	-21.-	-26.-	18.1	12.1	6.0	0.0	-6.9	-13.-	-20.-	-27.-	-34.0	0.0	0.0
	-13.-	-9.2	-4.6	0.0	12.0	23.9	35.9	47.8	59.8	-15.-	-10.-	-5.0	0.0	9.2	18.3	27.5	36.7	45.8	-16.-	-11.-	-5.6	0.0	7.0	14.1	21.1	28.1	35.2	-18.-	-12.-	-6.2	0.0	4.9	9.7	14.6	19.4	24.3	0.0	0.0
14	63.4	60.1	56.8	53.5	50.2	49.3	48.4	47.4	46.5	60.9	58.3	55.6	52.9	50.2	47.4	44.6	41.8	38.9	57.4	55.6	53.8	52.0	50.2	46.0	41.7	37.4	33.2	53.6	52.7	51.9	51.1	50.2	44.8	39.4	34.0	28.6	32.6	32.6
	0.6	0.4	0.3	0.1	0.0	-0.5	-1.0	-1.4	-1.9	5.7	4.3	2.9	1.4	0.0	-3.3	-6.6	-9.9	-13.-	13.1	9.8	6.5	3.3	0.0	-5.4	-10.-	-16.-	-21.-	24.2	18.1	12.1	6.0	0.0	-6.9	-13.-	-20.-	-27.0	0.0	0.0
	-18.-	-13.-	-9.2	-4.6	0.0	12.0	23.9	35.9	47.8	-20.-	-15.-	-10.-	-5.0	0.0	9.2	18.3	27.5	36.7	-22.-	-16.-	-11.-	-5.6	0.0	7.0	14.1	21.1	28.1	-24.-	-18.-	-12.-	-6.2	0.0	4.9	9.7	14.6	19.4	0.0	0.0
15	57.3	54.0	50.7	47.4	44.1	40.8	39.9	38.9	38.0	54.2	51.5	48.8	46.1	43.5	40.8	38.0	35.1	32.3	49.7	47.9	46.2	44.4	42.6	40.8	36.5	32.2	28.0	44.9	44.1	43.3	42.4	41.6	40.8	35.4	30.0	24.5	37.6	37.6
	0.7	0.6	0.4	0.3	0.1	0.0	-0.5	-1.0	-1.4	7.2	5.7	4.3	2.9	1.4	0.0	-3.3	-6.6	-9.9	16.3	13.1	9.8	6.5	3.3	0.0	-5.4	-10.-	-16.-	30.2	24.2	18.1	12.1	6.0	0.0	-6.9	-13.-	-20.0	0.0	0.0
	-23.-	-18.-	-13.-	-9.2	-4.6	0.0	12.0	23.9	35.9	-25.-	-20.-	-15.-	-10.-	-5.0	0.0	9.2	18.3	27.5	-28.-	-22.-	-16.-	-11.-	-5.6	0.0	7.0	14.1	21.1	-30.-	-24.-	-18.-	-12.-	-6.2	0.0	4.9	9.7	14.6	0.0	0.0
16	51.1	47.8	44.5	41.2	37.9	34.6	31.3	30.4	29.5	47.4	44.7	42.0	39.4	36.7	34.0	31.3	28.5	25.7	42.1	40.3	38.5	36.7	34.9	33.1	31.3	27.1	22.8	36.3	35.5	34.6	33.8	33.0	32.2	31.3	25.9	20.5	42.7	42.7
	0.8	0.7	0.6	0.4	0.3	0.1	0.0	-0.5	-1.0	8.6	7.2	5.7	4.3	2.9	1.4	0.0	-3.3	-6.6	19.6	16.3	13.1	9.8	6.5	3.3	0.0	-5.4	-10.-	36.3	30.2	24.2	18.1	12.1	6.0	0.0	-6.9	-13.0	0.0	0.0
	-27.-	-23.-	-18.-	-13.-	-9.2	-4.6	0.0	12.0	23.9	-30.-	-25.-	-20.-	-15.-	-10.-	-5.0	0.0	9.2	18.3	-33.-	-28.-	-22.-	-16.-	-11.-	-5.6	0.0	7.0	14.1	-37.-	-30.-	-24.-	-18.-	-12.-	-6.2	0.0	4.9	9.7	0.0	0.0
17	45.0	41.7	38.4	35.1	31.8	28.5	25.2	21.9	20.9	40.6	37.9	35.2	32.6	29.9	27.2	24.6	21.9	19.1	34.4	32.6	30.8	29.0	27.2	25.5	23.7	21.9	17.6	27.7	26.9	26.0	25.2	24.4	23.5	22.7	21.9	16.5	47.7	47.7
	1.0	0.8	0.7	0.6	0.4	0.3	0.1	0.0	-0.5	10.0	8.6	7.2	5.7	4.3	2.9	1.4	0.0	-3.3	22.8	19.6	16.3	13.1	9.8	6.5	3.3	0.0	-5.4	42.3	36.3	30.2	24.2	18.1	12.1	6.0	0.0	-6.9	0.0	0.0
	-32.-	-27.-	-23.-	-18.-	-13.-	-9.2	-4.6	0.0	12.0	-35.-	-30.-	-25.-	-20.-	-15.-	-10.-	-5.0	0.0	9.2	-39.-	-33.-	-28.-	-22.-	-16.-	-11.-	-5.6	0.0	7.0	-43.-	-37.-	-30.-	-24.-	-18.-	-12.-	-6.2	0.0	4.9	0.0	0.0
18	38.8	35.5	32.2	28.9	25.6	22.3	19.0	15.7	12.4	33.8	31.1	28.5	25.8	23.1	20.5	17.8	15.1	12.4	26.7	25.0	23.2	21.4	19.6	17.8	16.0	14.2	12.4	19.1	18.2	17.4	16.6	15.7	14.9	14.1	13.3	12.4	52.8	52.8
	1.1	1.0	0.8	0.7	0.6	0.4	0.3	0.1	0.0	11.5	10.0	8.6	7.2	5.7	4.3	2.9	1.4	0.0	26.1	22.8	19.6	16.3	13.1	9.8	6.5	3.3	0.0	48.4	42.3	36.3	30.2	24.2	18.1	12.1	6.0	0.0	0.0	0.0
	-36.-	-32.-	-27.-	-23.-	-18.-	-13.-	-9.2	-4.6	0.0	-40.-	-35.-	-30.-	-25.-	-20.-	-15.-	-10.-	-5.0	0.0	-44.-	-39.-	-33.-	-28.-	-22.-	-16.-	-11.-	-5.6	0.0	-49.-	-43.-	-37.-	-30.-	-24.-	-18.-	-12.-	-6.2	0.0	0.0	0.0
19	88.0	83.0	77.9	72.8	67.7	62.6	57.6	52.5	47.4	88.0	83.1	78.2	73.3	68.4	63.4	58.5	53.6	48.7	88.0	83.2	78.4	73.6	68.8	64.0	59.2	54.4	49.6	88.0	83.3	78.7	74.0	69.3	64.6	59.9	55.2	50.5	57.8	57.8
	0.0	-5.5	-11.-	-16.-	-22.-	-27.-	-33.-	-38.-	-44.0	0.0	-4.9	-9.9	-14.-	-19.-	-24.-	-29.-	-34.-	-39.0	0.0	-4.4	-8.9	-13.-	-17.-	-22.-	-26.-	-31.-	-35.0	0.0	-4.0	-8.0	-12.-	-16.-	-20.-	-24.-	-28.-	-32.0	0.0	0.0
	0.0	1.8	3.6	5.3	7.1	8.9	10.7	12.4	14.2	0.0	0.4	0.7	1.1	1.4	1.8	2.1	2.5	2.8	0.0	-0.8	-1.5	-2.3	-3.0	-3.8	-4.5	-5.3	-6.0	0.0	-1.7	-3.5	-5.2	-6.9	-8.7	-10.-	-12.-	-13.0	0.0	0.0
20	80.9	78.6	73.5	68.4	63.4	58.3	53.2	48.1	43.0	81.8	78.6	73.7	68.7	63.8	58.9	54.0	49.1	44.1	81.7	78.6	73.8	69.0	64.2	59.4	54.6	49.8	45.0	81.7	78.6	73.9	69.2	64.5	59.8	55.1	50.4	45.7	62.8	62.8
	7.7	0.0	-5.5	-11.-	-16.-	-22.-	-27.-	-33.-	-38.-	8.5	0.0	-4.9	-9.9	-14.-	-19.-	-24.-	-29.-	-34.-	8.0	0.0	-4.4	-8.9	-13.-	-17.-	-22.-	-26.-	-31.-	7.5	0.0	-4.0	-8.0	-12.-	-16.-	-20.-	-24.-	-28.0	0.0	0.0
	-4.7	0.0	1.8	3.6	5.3	7.1	8.9	10.7	12.4	-2.6	0.0	0.4	0.7	1.1	1.4	1.8	2.1	2.5	-0.4	0.0	-0.8	-1.5	-2.3	-3.0	-3.8	-4.5	-5.3	1.5	0.0	-1.7	-3.5	-5.2	-6.9	-8.7	-10.-	-12.0	0.0	0.0
21	73.7	71.4	69.1	64.1	59.0	53.9	48.8	43.7	38.7	75.5	72.3	69.1	64.2	59.3	54.4	49.4	44.5	39.6	75.4	72.3	69.1	64.3	59.5	54.7	49.9	45.1	40.3	75.3	72.2	69.1	64.4	59.8	55.1	50.4	45.7	41.0	67.9	67.9
	15.4	7.7	0.0	-5.5	-11.-	-16.-	-22.-	-27.-	-33.-	17.1	8.5	0.0	-4.9	-9.9	-14.-	-19.-	-24.-	-29.-	16.0	8.0	0.0	-4.4	-8.9	-13.-	-17.-	-22.-	-26.-	15.0	7.5	0.0	-4.0	-8.0	-12.-	-16.-	-20.-	-24.0	0.0	0.0
	-9.4	-4.7	0.0	1.8	3.6	5.3	7.1	8.9	10.7	-5.3	-2.6	0.0	0.4	0.7	1.1	1.4	1.8	2.1	-0.8	-0.4	0.0	-0.8	-1.5	-2.3	-3.0	-3.8	-4.5	3.0	1.5	0.0	-1.7	-3.5	-5.2	-6.9	-8.7	-10.0	0.0	0.0
22	66.5	64.2	61.9	59.7	54.6	49.5	44.5	39.4	34.3	69.3	66.1	62.9	59.7	54.8	49.8	44.9	40.0	35.1	69.1	65.9	62.8	59.7	54.9	50.1	45.3	40.5	35.7	68.9	65.8	62.7	59.7	55.0	50.3	45.6	40.9	36.2	72.9	72.9
	23.1	15.4	7.7	0.0	-5.5	-11.-	-16.-	-22.-	-27.-	25.6	17.1	8.5	0.0	-4.9	-9.9	-14.-	-19.-	-24.-	23.9	16.0	8.0	0.0	-4.4	-8.9	-13.-	-17.-	-22.-	22.5	15.0	7.5	0.0	-4.0	-8.0	-12.-	-16.-	-20.0	0.0	0.0
	-14.-	-9.4	-4.7	0.0	1.8	3.6	5.3	7.1	8.9	-7.9	-5.3	-2.6	0.0	0.4	0.7	1.1	1.4	1.8	-1.2	-0.8	-0.4	0.0	-0.8	-1.5	-2.3	-3.0	-3.8	4.5	3.0	1.5	0.0	-1.7	-3.5	-5.2	-6.9	-8.7	0.0	0.0
23	59.3	57.0	54.8	52.5	50.2	45.2	40.1	35.0	29.9	63.0	59.8	56.6	53.4	50.2	45.3	40.4	35.5	30.5	62.7	59.6	56.5	53.4	50.2	45.4	40.6	35.8	31.0	62.5	59.4	56.4	53.3	50.2	45.5	40.8	36.2	31.5	78.0	78.0
	30.8	23.1	15.4	7.7	0.0	-5.5	-11.-	-16.-	-22.-	34.2	25.6	17.1	8.5	0.0	-4.9	-9.9	-14.-	-19.-	31.9	23.9	16.0	8.0	0.0	-4.4	-8.9	-13.-	-17.-	30.2	22.5	15.0	7.5	0.0	-4.0	-8.0	-12.-	-16.0	0.0	0.0
	-18.-	-14.-	-9.4	-4.7	0.0	1.8	3.6	5.3	7.1	-10.-	-7.9	-5.3	-2.6	0.0	0.4	0.7	1.1	1.4	-1.6	-1.2	-0.8	-0.4	0.0	-0.8	-1.5	-2.3	-3.0	6.0	4.5	3.0	1.5	0.0	-1.7	-3.5	-5.2	-6.9	0.0	0.0
24	52.1	49.8	47.6	45.3	43.0	40.8	35.7	30.6	25.5	56.8	53.6	50.4	47.2	44.0	40.8	35.9	30.9	26.0	56.4	53.3	50.2	47.0	43.9	40.8	36.0	31.2	26.4	56.1	53.0

	A	B	C	D	E	F	G	H	I	J	K	L	M	N	O	P	Q	R	S	T	U	V	W	X	Y	Z	a	b	c	d	e	f	g	h	i	j	k	LAB*LCH*ae
01	88.0	81.6	75.1	68.7	62.2	55.8	49.4	42.9	36.5	88.0	82.1	76.2	70.2	64.3	58.4	52.4	46.5	40.6	88.0	83.4	78.8	74.1	69.5	64.9	60.2	55.6	51.0	88.0	84.9	81.8	78.7	75.6	72.5	69.3	66.2	63.1	12.4	12.4	12.4	12.4
	0.0	7.8	15.6	23.3	31.1	38.9	46.7	54.5	62.3	0.0	8.1	16.1	24.2	32.2	40.3	48.3	56.4	64.4	0.0	8.3	16.6	24.9	33.2	41.5	49.8	58.1	66.5	0.0	9.4	18.8	28.2	37.6	47.0	56.4	65.8	75.1	0.0	0.0	0.0	0.0
	0	25	25	25	25	25	25	25	25	0	42	42	42	42	42	42	42	42	0	59	59	59	59	59	59	59	59	0	76	76	76	76	76	76	76	76	0	0	0	0
02	83.5	78.6	72.1	65.7	59.2	52.8	46.4	39.9	33.5	83.4	78.6	72.7	66.7	60.8	54.9	48.9	43.0	37.1	82.9	78.6	74.0	69.3	64.7	60.1	55.4	50.8	46.2	82.4	78.6	75.5	72.4	69.2	66.1	63.0	59.9	56.8	21.9	21.9	21.9	21.9
	4.5	0.0	7.8	15.6	23.3	31.1	38.9	46.7	54.5	4.6	0.0	8.1	16.1	24.2	32.2	40.3	48.3	56.4	4.4	0.0	8.3	16.6	24.9	33.2	41.5	49.8	58.1	4.3	0.0	9.4	18.8	28.2	37.6	47.0	56.4	65.8	0.0	0.0	0.0	0.0
217	0	25	25	25	25	25	25	25	25	231	0	42	42	42	42	42	42	42	244	0	59	59	59	59	59	59	59	258	0	76	76	76	76	76	76	76	0	0	0	0
03	78.9	74.0	69.1	62.7	56.2	49.8	43.3	36.9	30.5	78.7	73.9	69.1	63.2	57.3	51.3	45.4	39.5	33.5	77.7	73.4	69.1	64.5	59.9	55.2	50.6	46.0	41.3	76.7	72.9	69.1	66.0	62.9	59.8	56.7	53.5	50.4	31.3	31.3	31.3	31.3
	9.0	4.5	0.0	7.8	15.6	23.3	31.1	38.9	46.7	9.3	4.6	0.0	8.1	16.1	24.2	32.2	40.3	48.3	8.7	4.4	0.0	8.3	16.6	24.9	33.2	41.5	49.8	8.7	4.3	0.0	9.4	18.8	28.2	37.6	47.0	56.4	0.0	0.0	0.0	0.0
217	217	0	25	25	25	25	25	25	25	231	231	0	42	42	42	42	42	42	244	244	0	59	59	59	59	59	59	258	258	0	76	76	76	76	76	76	0	0	0	0
04	74.3	69.4	64.6	59.7	53.2	46.8	40.3	33.9	27.4	74.0	69.3	64.5	59.7	53.8	47.8	41.9	36.0	30.0	72.5	68.2	64.0	59.7	55.1	50.4	45.8	41.2	36.5	71.1	67.3	63.5	59.7	56.6	53.5	50.3	47.2	44.1	40.8	40.8	40.8	40.8
	13.5	9.0	4.5	0.0	7.8	15.6	23.3	31.1	38.9	13.9	9.3	4.6	0.0	8.1	16.1	24.2	32.2	40.3	13.1	8.7	4.4	0.0	8.3	16.6	24.9	33.2	41.5	13.0	8.7	4.3	0.0	9.4	18.8	28.2	37.6	47.0	0.0	0.0	0.0	0.0
217	217	217	0	25	25	25	25	25	25	231	231	231	0	42	42	42	42	42	244	244	244	0	59	59	59	59	59	258	258	258	0	76	76	76	76	76	0	0	0	0
05	69.7	64.8	60.0	55.1	50.2	43.8	37.3	30.9	24.4	69.4	64.6	59.8	55.0	50.2	44.3	38.4	32.4	26.5	67.3	63.1	58.8	54.5	50.2	45.6	41.0	36.3	31.7	65.4	61.6	57.8	54.0	50.2	47.1	44.0	40.9	37.8	50.2	50.2	50.2	50.2
	18.0	13.5	9.0	4.5	0.0	7.8	15.6	23.3	31.1	18.5	13.9	9.3	4.6	0.0	8.1	16.1	24.2	32.2	17.4	13.1	8.7	4.4	0.0	8.3	16.6	24.9	33.2	17.4	13.0	8.7	4.3	0.0	9.4	18.8	28.2	37.6	0.0	0.0	0.0	0.0
217	217	217	217	0	25	25	25	25	25	231	231	231	231	0	42	42	42	42	244	244	244	244	0	59	59	59	59	258	258	258	258	0	76	76	76	76	0	0	0	0
06	65.1	60.2	55.4	50.5	45.6	40.8	34.3	27.9	21.4	64.7	59.9	55.1	50.4	45.6	40.8	34.9	28.9	23.0	62.2	57.9	53.6	49.3	45.1	40.8	36.2	31.5	26.9	59.8	56.0	52.2	48.4	44.6	40.8	37.7	34.5	31.4	59.7	59.7	59.7	59.7
	22.5	18.0	13.5	9.0	4.5	0.0	7.8	15.6	23.3	23.2	18.5	13.9	9.3	4.6	0.0	8.1	16.1	24.2	21.8	17.4	13.1	8.7	4.4	0.0	8.3	16.6	24.9	21.7	17.4	13.0	8.7	4.3	0.0	9.4	18.8	28.2	0.0	0.0	0.0	0.0
217	217	217	217	217	0	25	25	25	25	231	231	231	231	231	0	42	42	42	244	244	244	244	244	0	59	59	59	258	258	258	258	258	0	76	76	76	0	0	0	0
07	60.5	55.7	50.8	45.9	41.1	36.2	31.3	24.9	18.4	60.1	55.3	50.5	45.7	40.9	36.1	31.3	25.4	19.5	57.0	52.7	48.4	44.2	39.9	35.6	31.3	26.7	22.1	54.1	50.3	46.5	42.7	38.9	35.1	31.3	28.2	25.1	69.1	69.1	69.1	69.1
	27.0	22.5	18.0	13.5	9.0	4.5	0.0	7.8	15.6	27.8	23.2	18.5	13.9	9.3	4.6	0.0	8.1	16.1	26.1	21.8	17.4	13.1	8.7	4.4	0.0	8.3	16.6	26.1	21.7	17.4	13.0	8.7	4.3	0.0	9.4	18.8	0.0	0.0	0.0	0.0
217	217	217	217	217	217	0	25	25	25	231	231	231	231	231	231	0	42	42	244	244	244	244	244	244	0	59	59	258	258	258	258	258	258	0	76	76	0	0	0	0
08	55.9	51.1	46.2	41.3	36.5	31.6	26.7	21.9	15.4	55.4	50.6	45.8	41.0	36.2	31.5	26.7	21.9	15.9	51.8	47.6	43.3	39.0	34.7	30.4	26.2	21.9	17.2	48.5	44.7	40.9	37.1	33.3	29.5	25.7	21.9	18.8	78.6	78.6	78.6	78.6
	31.6	27.0	22.5	18.0	13.5	9.0	4.5	0.0	7.8	32.4	27.8	23.2	18.5	13.9	9.3	4.6	0.0	8.1	30.5	26.1	21.8	17.4	13.1	8.7	4.4	0.0	8.3	30.4	26.1	21.7	17.4	13.0	8.7	4.3	0.0	9.4	0.0	0.0	0.0	0.0
217	217	217	217	217	217	217	0	25		231	231	231	231	231	231	231	0	42	244	244	244	244	244	244	244	0	59	258	258	258	258	258	258	258	0	76	0	0	0	0
09	51.4	46.5	41.6	36.8	31.9	27.0	22.2	17.3	12.4	50.7	45.9	41.2	36.4	31.6	26.8	22.0	17.2	12.4	46.7	42.4	38.1	33.8	29.5	25.3	21.0	16.7	12.4	42.8	39.0	35.2	31.4	27.6	23.8	20.0	16.2	12.4	88.0	88.0	88.0	88.0
	36.1	31.6	27.0	22.5	18.0	13.5	9.0	4.5	0.0	37.1	32.4	27.8	23.2	18.5	13.9	9.3	4.6	0.0	34.9	30.5	26.1	21.8	17.4	13.1	8.7	4.4	0.0	34.8	30.4	26.1	21.7	17.4	13.0	8.7	4.3	0.0	0.0	0.0	0.0	0.0
217	217	217	217	217	217	217	217	217	0	231	231	231	231	231	231	231	231	0	244	244	244	244	244	244	244	244	0	258	258	258	258	258	258	258	258	0	0	0	0	0
10	88.0	87.1	86.2	85.2	84.3	83.4	82.4	81.5	80.6	88.0	85.2	82.4	79.6	76.7	73.9	71.1	68.3	65.5	88.0	83.8	79.5	75.2	71.0	66.7	62.4	58.2	53.9	88.0	82.6	77.2	71.8	66.4	61.0	55.5	50.1	44.7	12.4	12.4	12.4	12.4
	0.0	12.0	23.9	35.9	47.9	59.9	71.8	83.8	95.8	80.0	9.7	19.5	29.2	39.0	48.7	58.4	68.2	77.9	0.0	8.8	17.7	26.5	35.4	44.2	53.0	61.9	70.7	0.0	8.4	16.8	25.3	33.7	42.1	50.5	58.9	67.3	0.0	0.0	0.0	0.0
0	0	92	92	92	92	92	92	92	92	0	110	110	110	110	110	110	110	110	0	127	127	127	127	127	127	127	127	0	145	145	145	145	145	145	145	145	0	0	0	0
11	81.9	78.6	77.7	76.7	75.8	74.9	73.9	73.0	72.1	81.3	78.6	75.8	72.9	70.1	67.3	64.5	61.7	58.8	80.4	78.6	74.3	70.1	65.8	61.5	57.3	53.0	48.7	79.4	78.6	73.2	67.8	62.3	56.9	51.5	46.1	40.7	17.5	17.5	17.5	17.5
	4.6	0.0	12.0	23.9	35.9	47.9	59.9	71.8	83.8	85.2	0.0	9.7	19.5	29.2	39.0	48.7	58.4	68.2	6.5	0.0	8.8	17.7	26.5	35.4	44.2	53.0	61.9	8.6	0.0	8.4	16.8	25.3	33.7	42.1	50.5	58.9	0.0	0.0	0.0	0.0
272	0	92	92	92	92	92	92	92	92	286	0	110	110	110	110	110	110	110	300	0	127	127	127	127	127	127	127	314	0	145	145	145	145	145	145	145	0	0	0	0
12	75.7	72.4	69.1	68.2	67.3	66.3	65.4	64.5	63.5	74.5	71.8	69.1	66.3	63.5	60.7	57.8	55.0	52.2	72.7	70.9	69.1	64.9	60.6	56.3	52.1	47.8	43.5	70.8	70.0	69.1	63.7	58.3	52.9	47.5	42.1	36.6	22.5	22.5	22.5	22.5
	9.2	4.6	0.0	12.0	23.9	35.9	47.9	59.9	71.8	10.4	5.2	0.0	9.7	19.5	29.2	39.0	48.7	58.4	13.0	6.5	0.0	8.8	17.7	26.5	35.4	44.2	53.0	17.3	8.6	0.0	8.4	16.8	25.3	33.7	42.1	50.5	0.0	0.0	0.0	0.0
272	272	0	92	92	92	92	92	92	92	286	286	0	110	110	110	110	110	110	300	300	0	127	127	127	127	127	127	314	314	0	145	145	145	145	145	145	0	0	0	0
13	69.6	66.3	63.0	59.7	58.8	57.8	56.9	56.0	55.0	67.7	65.0	62.4	59.7	56.9	54.0	51.2	48.4	45.6	65.1	63.3	61.5	59.7	55.4	51.2	46.9	42.6	38.3	62.2	61.3	60.5	59.7	54.3	48.9	43.4	38.0	32.6	27.6	27.6	27.6	27.6
	13.8	9.2	4.6	0.0	12.0	23.9	35.9	47.9	59.9	15.6	10.4	5.2	0.0	9.7	19.5	29.2	39.0	48.7	19.5	13.0	6.5	0.0	8.8	17.7	26.5	35.4	44.2	25.9	17.3	8.6	0.0	8.4	16.8	25.3	33.7	42.1	0.0	0.0	0.0	0.0
272	272	272	272	0	92	92	92	92	92	286	286	286	0	110	110	110	110	110	300	300	300	300	0	127	127	127	127	314	314	314	0	145	145	145	145	145	0	0	0	0
14	63.4	60.1	56.8	53.5	50.2	49.3	48.4	47.4	46.5	60.9	58.3	55.6	52.9	50.2	47.4	44.7	41.8	38.9	57.4	55.6	53.8	52.0	50.2	46.0	41.7	37.4	33.2	53.6	52.7	51.9	51.1	50.2	44.8	39.4	34.0	28.6	32.6	32.6	32.6	32.6
	18.4	13.8	9.2	4.6	0.0	12.0	23.9	35.9	47.9	20.9	15.6	10.4	5.2	0.0	9.7	19.5	29.2	39.0	26.0	19.5	13.0	6.5	0.0	8.8	17.7	26.5	35.4	34.6	25.9	17.3	8.6	0.0	8.4	16.8	25.3	33.7	0.0	0.0	0.0	0.0
272	272	272	272	0	92	92	92	92		286	286	286	286	0	110	110	110	110	300	300	300	300	0	127	127	127	127	314	314	314	314	0	145	145	145	145	0	0	0	0
15	57.3	54.0	50.7	47.4	44.1	40.8	39.9	38.9	38.0	54.2	51.5	48.8	46.1	43.5	40.8	38.0	35.1	32.3	49.7	47.9	46.2	44.4	42.6	40.8	36.5	32.2	28.0	44.9	44.1	43.3	42.4	41.6	40.8	35.4	30.0	24.5	37.6	37.6	37.6	37.6
	23.0	18.4	13.8	9.2	4.6	0.0	12.0	23.9	35.9	26.1	20.9	15.6	10.4	5.2	0.0	9.7	19.5	29.2	32.5	26.0	19.5	13.0	6.5	0.0	8.8	17.7	26.5	43.2	34.6	25.9	17.3	8.6	0.0	8.4	16.8	25.3	0.0	0.0	0.0	0.0
272	272	272	272	272	0	92	92	92		286	286	286	286	286	0	110	110	110	300	300	300	300	300	0	127	127	127	314	314	314	314	314	0	145	145	145	0	0	0	0
16	51.1	47.8	44.5	41.2	37.9	34.6	31.3	30.4	29.5	47.4	44.7	42.0	39.4	36.7	34.0	31.3	28.5	25.7	42.1	40.3	38.5	36.7	34.9	33.1	31.3	27.1	22.8	36.3	35.5	34.6	33.8	33.0	32.2	31.3	25.9	20.5	42.7	42.7	42.7	42.7
	27.6	23.0	18.4	13.8	9.2	4.6	0.0	12.0	23.9	31.3	26.1	20.9	15.6	10.4	5.2	0.0	9.7	19.5	39.0	32.5	26.0	19.5	13.0	6.5	0.0	8.8	17.7	51.8	43.2	34.6	25.9	17.3	8.6	0.0	8.4	16.8	0.0	0.0	0.0	0.0
272	272	272	272	272	272	0	92	92		286	286	286	286	286	286	0	110	110	300	300	300	300	300	300	0	127	127	314	314	314	314	314	314	0	145	145	0	0	0	0
17	45.0	41.7	38.4	35.1	31.8	28.5	25.2	21.9	20.9	40.6	37.9	35.2	32.6	29.9	27.2	24.6	21.9	19.1	34.4	32.6	30.8	29.0	27.2	25.5	23.7	21.9	17.6	27.7	26.9	26.0	25.2	24.4	23.5	22.7	21.9	16.5	47.7	47.7	47.7	47.7
	32.1	27.6	23.0	18.4	13.8	9.2	4.6	0.0	12.0	36.5	31.3	26.1	20.9	15.6	10.4	5.2	0.0	9.7	45.4	39.0	32.5	26.0	19.5	13.0	6.5	0.0	8.8	60.5	51.8	43.2	34.6	25.9	17.3	8.6	0.0	8.4	0.0	0.0	0.0	0.0
272	272	272	272	272	272	272	0	92		286	286	286	286	286	286	286	0	110	300	300	300	300	300	300	300	0	127	314	314	314	314	314	314	314	0	145	0	0	0	0
18	38.8	35.5	32.2	28.9	25.6	22.3	19.0	15.7	12.4	33.8	31.1	28.5	25.8	23.1	20.5	17.8	15.1	12.4	26.7	25.0	23.2	21.4	19.6	17.8	16.0	14.2	12.4	19.1	18.2	17.4	16.6	15.7	14.9	14.1	13.3	12.4	52.8	52.8	52.8	52.8
	36.7	32.1	27.6	23.0	18.4	13.8	9.2	4.6	0.0	41.7	36.5	31.3	26.1	20.9	15.6	10.4	5.2	0.0	51.9	45.4	39.0	32.5	26.0	19.5	13.0	6.5	0.0	69.1	60.5	51.8	43.2	34.6	25.9	17.3	8.6	0.0	0.0	0.0	0.0	0.0
272	272	272	272	272	272	272	272	0		286	286	286	286	286	286	286	286	0	300	300	300	300	300	300	300	300	0	314	314	314	314	314	314	314	314	0	0	0	0
19	88.0	83.0	77.9	72.8	67.7	62.6	57.6	52.5	47.4	88.0	83.1	78.2	73.3	68.4	63.4	58.5	53.6	48.7	88.0	83.2	78.4	73.6	68.8	64.0	59.2	54.4	49.6	88.0	83.3	78.7	74.0	69.3	64.6	59.9	55.2	50.5	57.8	57.8	57.8	57.8
	0.0	5.8	11.6	17.5	23.3	29.1	34.9	40.7	46.6	60.0	4.9	9.9	14.8	19.8	24.7	29.6	34.6	39.5	0.0	4.5	9.0	13.5	18.0	22.6	27.1	31.6	36.1	0.0	4.4	8.8	13.1	17.5	21.9	26.3	30.7	35.0	0.0	0.0	0.0	0.0
0		162	162	162	162	162	162	162	162	0	176	176	176	176	176	176	176	176	0	190	190	190	190	190	190	190	190	0	203	203	203	203	203	203	203	203	0	0	0	0
20	80.9	78.6	73.5	68.4	63.4	58.3	53.2	48.1	43.0	81.8	78.6	73.7	68.7	63.8	58.9	54.0	49.1	44.1	81.7	78.6	73.8	69.0	64.2	59.4	54.6	49.8	45.0	81.7	78.6	73.9	69.2	64.5	59.8	55.1	50.4	45.7	62.8	62.8	62.8	62.8
	9.0	0.0	5.8	11.6	17.5	23.3	29.1	34.9	40.7	8.9	0.0	4.9	9.9	14.8	19.8	24.7	29.6	34.6	8.0	0.0	4.5	9.0	13.5	18.0	22.6	27.1	31.6	7.6	0.0	4.4	8.8	13.1	17.5	21.9	26.3	30.7	0.0	0.0	0.0	0.0
329	0	162	162	162	162	162	162	162	162	343	0	176	176	176	176	176	176	176	357	0	190	190	190	190	190	190	190	11	0	203	203	203	203	203	203	203	0	0	0	0
21	73.7	71.4	69.1	64.1	59.0	53.9	48.8	43.7	38.7	75.5	72.3	69.1	64.2	59.3	54.4	49.4	44.5	39.6	75.4	72.3	69.1	64.3	59.5	54.7	49.9	45.1	40.3	75.3	72.2	69.1	64.4	59.8	55.1	50.4	45.7	41.0	67.9	67.9	67.9	67.9
	18.0	9.0	0.0	5.8	11.6	17.5	23.3	29.1	34.9	17.9	8.9	0.0	4.9	9.9	14.8	19.8	24.7	29.6	16.0	8.0	0.0	4.5	9.0	13.5	18.0	22.6	27.1	15.3	7.6	0.0	4.4	8.8	13.1	17.5	21.9	26.3	0.0	0.0	0.0	0.0
329	329	0	162	162	162	162	162	162	162	343	343	0	176	176	176	176	176	176	357	357	0	190	190	190	190	190	190	11	11	0	203	203	203	203	203	203	0	0	0	0
22	66.5	64.2	61.9	59.7	54.6	49.5	44.5	39.4	34.3	69.3	66.1	62.9	59.7	54.8	49.8	44.9	40.0	35.1	69.1	65.9	62.8	59.7	54.9	50.1	45.3	40.5	35.7	68.9	65.8	62.7	59.7	55.0	50.3	45.6	40.9	36.2	72.9	72.9	72.9	72.9
	27.0	18.0	9.0	0.0	5.8	11.6	17.5	23.3	29.1	26.8	17.9	8.9	0.0	4.9	9.9	14.8	19.8	24.7	24.0	16.0	8.0	0.0	4.5	9.0	13.5	18.0	22.6	22.6	15.3	7.6	0.0	4.4	8.8	13.1	17.5	21.9	0.0	0.0	0.0	0.0
329	329	329	0	162	162	162	162	162		343	343	343	0	176	176	176	176	176	357	357	357	0	190	190	190	190	190	11	11	11	0	203	203	203	203	203	0	0	0	0
23	59.3	57.0	54.8	52.5	50.2	45.2	40.1	35.0	29.9	63.0	59.8	56.6	53.4	50.2	45.3	40.4	35.5	30.5	62.7	59.6	56.5	53.4	50.2	45.4	40.6	35.8	31.0	62.5	59.4	56.4	53.3	50.2	45.5	40.8	36.2	31.5	78.0	78.0	78.0	78.0
	36.1	27.0	18.0	9.0	0.0	5.8	11.6	17.5	23.3	35.8	26.8	17.9	8.9	0.0	4.9	9.9	14.8	19.8	32.0	24.0	16.0	8.0	0.0	4.5	9.0	13.5	18.0	30.6	22.6	15.3	7.6	0.0	4.4	8.8	13.1	17.5	0.0	0.0	0.0	0.0
329	329	329	329	0	162	162	162	162		343	343	343	343	0	176	176	176	176	357	357	357	357	0	190	190	190	190	11	11	11	11	0	203	203	203	203	0	0	0	0
24	52.1	49.8	47.6	45.3	43.0	40.8	35.7	30.6	25.5	56.8	53.6	50.4	47.2	44.0	40.8	35.9	30.9	26.0	56.4	53.3	50.2	47.0	43.9	40.8	36.0	31.2	26.4	56.1	53.0	50.0	46.9	43.8	40.8	36.1	31.4	26.7	83.0	83.0	83.0	83.0
	45.1	36.1	27.0	18.0	9.0	0.0	5.8	11.6	17.5	44.7	35.8	26.8	17.9	8.9	0.0	4.9	9.9	14.8	39.9	32.0	24.0	16.0	8.0	0.0	4.5	9.0	13.5	38.2	30.6	22.9	15.3	7.6	0.0	4.4	8.8	13.1	0.0	0.0	0.0	0.0
329	329	329	329	329	0	162	162	162		343	343	343	343	343	0	176	176	176	357	357	357	357	357	0	190	190	190	11	11	11	11	11	0	203	203	203	0	0	0	0
25	44.9	42.6	40.4	38.1	35.9	33.6	31.3	26.3	21.2	50.5	47.3	44.1	40.9	37.7	34.5	31.3	26.4	21.5	50.1	47.0	43.8	40.

	A	B	C	D	E	F	G	H	I	J	K	L	M	N	O	P	Q	R	S	T	U	V	W	X	Y	Z	a	b	c	d	e	f	g	h	i	j	k	lab*tch*
01	1.0	0.94	0.88	0.81	0.75	0.69	0.63	0.56	0.5	1.0	0.94	0.88	0.81	0.75	0.69	0.63	0.56	0.5	1.0	0.94	0.88	0.81	0.75	0.69	0.63	0.56	0.5	1.0	0.94	0.88	0.81	0.75	0.69	0.63	0.56	0.5	0.0	0.0	0.0	0.0
	0.0	0.13	0.25	0.38	0.5	0.63	0.75	0.88	1.0	0.0	0.13	0.25	0.38	0.5	0.63	0.75	0.88	1.0	0.0	0.13	0.25	0.38	0.5	0.63	0.75	0.88	1.0	0.0	0.13	0.25	0.38	0.5	0.63	0.75	0.88	1.0	0.0	0.0	0.0	0.0
	0.0	0.1	0.1	0.1	0.1	0.1	0.1	0.1	0.1	0.0	0.14	0.14	0.14	0.14	0.14	0.14	0.14	0.14	0.0	0.18	0.18	0.18	0.18	0.18	0.18	0.18	0.18	0.0	0.22	0.22	0.22	0.22	0.22	0.22	0.22	0.22	0.0	0.0	0.0	0.0
02	0.94	0.88	0.81	0.75	0.69	0.63	0.56	0.5	0.44	0.94	0.88	0.81	0.75	0.69	0.63	0.56	0.5	0.44	0.94	0.88	0.81	0.75	0.69	0.63	0.56	0.5	0.44	0.94	0.88	0.81	0.75	0.69	0.63	0.56	0.5	0.44	0.13	0.13	0.13	0.13
	0.13	0.0	0.13	0.25	0.38	0.5	0.63	0.75	0.88	0.13	0.0	0.13	0.25	0.38	0.5	0.63	0.75	0.88	0.13	0.0	0.13	0.25	0.38	0.5	0.63	0.75	0.88	0.13	0.0	0.13	0.25	0.38	0.5	0.63	0.75	0.88	0.0	0.0	0.0	0.0
	0.63	0.0	0.1	0.1	0.1	0.1	0.1	0.1	0.1	0.69	0.0	0.14	0.14	0.14	0.14	0.14	0.14	0.14	0.75	0.0	0.18	0.18	0.18	0.18	0.18	0.18	0.18	0.81	0.0	0.22	0.22	0.22	0.22	0.22	0.22	0.22	0.0	0.0	0.0	0.0
03	0.88	0.81	0.75	0.69	0.63	0.56	0.5	0.44	0.38	0.88	0.81	0.75	0.69	0.63	0.56	0.5	0.44	0.38	0.88	0.81	0.75	0.69	0.63	0.56	0.5	0.44	0.38	0.88	0.81	0.75	0.69	0.63	0.56	0.5	0.44	0.38	0.25	0.25	0.25	0.25
	0.25	0.13	0.0	0.13	0.25	0.38	0.5	0.63	0.75	0.25	0.13	0.0	0.13	0.25	0.38	0.5	0.63	0.75	0.25	0.13	0.0	0.13	0.25	0.38	0.5	0.63	0.75	0.25	0.13	0.0	0.13	0.25	0.38	0.5	0.63	0.75	0.0	0.0	0.0	0.0
	0.63	0.63	0.0	0.1	0.1	0.1	0.1	0.1	0.1	0.69	0.69	0.0	0.14	0.14	0.14	0.14	0.14	0.14	0.75	0.75	0.0	0.18	0.18	0.18	0.18	0.18	0.18	0.81	0.81	0.0	0.22	0.22	0.22	0.22	0.22	0.22	0.0	0.0	0.0	0.0
04	0.81	0.75	0.69	0.63	0.56	0.5	0.44	0.38	0.31	0.81	0.75	0.69	0.63	0.56	0.5	0.44	0.38	0.31	0.81	0.75	0.69	0.63	0.56	0.5	0.44	0.38	0.31	0.81	0.75	0.69	0.63	0.56	0.5	0.44	0.38	0.31	0.38	0.38	0.38	0.38
	0.38	0.25	0.13	0.0	0.13	0.25	0.38	0.5	0.63	0.38	0.25	0.13	0.0	0.13	0.25	0.38	0.5	0.63	0.38	0.25	0.13	0.0	0.13	0.25	0.38	0.5	0.63	0.38	0.25	0.13	0.0	0.13	0.25	0.38	0.5	0.63	0.0	0.0	0.0	0.0
	0.63	0.63	0.63	0.0	0.1	0.1	0.1	0.1	0.1	0.69	0.69	0.69	0.0	0.14	0.14	0.14	0.14	0.14	0.75	0.75	0.75	0.0	0.18	0.18	0.18	0.18	0.18	0.81	0.81	0.81	0.0	0.22	0.22	0.22	0.22	0.22	0.0	0.0	0.0	0.0
05	0.75	0.69	0.63	0.56	0.5	0.44	0.38	0.31	0.25	0.75	0.69	0.63	0.56	0.5	0.44	0.38	0.31	0.25	0.75	0.69	0.63	0.56	0.5	0.44	0.38	0.31	0.25	0.75	0.69	0.63	0.56	0.5	0.44	0.38	0.31	0.25	0.5	0.5	0.5	0.5
	0.5	0.38	0.25	0.13	0.0	0.13	0.25	0.38	0.5	0.5	0.38	0.25	0.13	0.0	0.13	0.25	0.38	0.5	0.5	0.38	0.25	0.13	0.0	0.13	0.25	0.38	0.5	0.5	0.38	0.25	0.13	0.0	0.13	0.25	0.38	0.5	0.0	0.0	0.0	0.0
	0.63	0.63	0.63	0.63	0.0	0.1	0.1	0.1	0.1	0.69	0.69	0.69	0.69	0.0	0.14	0.14	0.14	0.14	0.75	0.75	0.75	0.75	0.0	0.18	0.18	0.18	0.18	0.81	0.81	0.81	0.81	0.0	0.22	0.22	0.22	0.22	0.0	0.0	0.0	0.0
06	0.69	0.63	0.56	0.5	0.44	0.38	0.31	0.25	0.19	0.69	0.63	0.56	0.5	0.44	0.38	0.31	0.25	0.19	0.69	0.63	0.56	0.5	0.44	0.38	0.31	0.25	0.19	0.69	0.63	0.56	0.5	0.44	0.38	0.31	0.25	0.19	0.63	0.63	0.63	0.63
	0.63	0.5	0.38	0.25	0.13	0.0	0.13	0.25	0.38	0.63	0.5	0.38	0.25	0.13	0.0	0.13	0.25	0.38	0.63	0.5	0.38	0.25	0.13	0.0	0.13	0.25	0.38	0.63	0.5	0.38	0.25	0.13	0.0	0.13	0.25	0.38	0.0	0.0	0.0	0.0
	0.63	0.63	0.63	0.63	0.0	0.1	0.1	0.1	0.1	0.69	0.69	0.69	0.69	0.0	0.14	0.14	0.14	0.14	0.75	0.75	0.75	0.75	0.0	0.18	0.18	0.18	0.18	0.81	0.81	0.81	0.81	0.0	0.22	0.22	0.22	0.22	0.0	0.0	0.0	0.0
07	0.63	0.56	0.5	0.44	0.38	0.31	0.25	0.19	0.13	0.63	0.56	0.5	0.44	0.38	0.31	0.25	0.19	0.13	0.63	0.56	0.5	0.44	0.38	0.31	0.25	0.19	0.13	0.63	0.56	0.5	0.44	0.38	0.31	0.25	0.19	0.13	0.75	0.75	0.75	0.75
	0.75	0.63	0.5	0.38	0.25	0.13	0.0	0.13	0.25	0.75	0.63	0.5	0.38	0.25	0.13	0.0	0.13	0.25	0.75	0.63	0.5	0.38	0.25	0.13	0.0	0.13	0.25	0.75	0.63	0.5	0.38	0.25	0.13	0.0	0.13	0.25	0.0	0.0	0.0	0.0
	0.63	0.63	0.63	0.63	0.63	0.0	0.1	0.1	0.1	0.69	0.69	0.69	0.69	0.69	0.0	0.14	0.14	0.14	0.75	0.75	0.75	0.75	0.75	0.0	0.18	0.18	0.18	0.81	0.81	0.81	0.81	0.81	0.0	0.22	0.22	0.22	0.0	0.0	0.0	0.0
08	0.56	0.5	0.44	0.38	0.31	0.25	0.19	0.13	0.06	0.56	0.5	0.44	0.38	0.31	0.25	0.19	0.13	0.06	0.56	0.5	0.44	0.38	0.31	0.25	0.19	0.13	0.06	0.56	0.5	0.44	0.38	0.31	0.25	0.19	0.13	0.06	0.88	0.88	0.88	0.88
	0.88	0.75	0.63	0.5	0.38	0.25	0.13	0.0	0.13	0.88	0.75	0.63	0.5	0.38	0.25	0.13	0.0	0.13	0.88	0.75	0.63	0.5	0.38	0.25	0.13	0.0	0.13	0.88	0.75	0.63	0.5	0.38	0.25	0.13	0.0	0.13	0.0	0.0	0.0	0.0
	0.63	0.63	0.63	0.63	0.63	0.63	0.63	0.0	0.1	0.69	0.69	0.69	0.69	0.69	0.69	0.69	0.0	0.1	0.75	0.75	0.75	0.75	0.75	0.75	0.0	0.18	0.18	0.81	0.81	0.81	0.81	0.81	0.81	0.81	0.0	0.22	0.0	0.0	0.0	0.0
09	0.5	0.44	0.38	0.31	0.25	0.19	0.13	0.06	0.0	0.5	0.44	0.38	0.31	0.25	0.19	0.13	0.06	0.0	0.5	0.44	0.38	0.31	0.25	0.19	0.13	0.06	0.0	0.5	0.44	0.38	0.31	0.25	0.19	0.13	0.06	0.0	1.0	1.0	1.0	1.0
	1.0	0.88	0.75	0.63	0.5	0.38	0.25	0.13	0.0	1.0	0.88	0.75	0.63	0.5	0.38	0.25	0.13	0.0	1.0	0.88	0.75	0.63	0.5	0.38	0.25	0.13	0.0	1.0	0.88	0.75	0.63	0.5	0.38	0.25	0.13	0.0	0.0	0.0	0.0	0.0
	0.63	0.63	0.63	0.63	0.63	0.63	0.63	0.63	0.0	0.69	0.69	0.69	0.69	0.69	0.69	0.69	0.69	0.0	0.75	0.75	0.75	0.75	0.75	0.75	0.75	0.75	0.0	0.81	0.81	0.81	0.81	0.81	0.81	0.81	0.81	0.0	0.0	0.0	0.0	0.0
10	1.0	0.94	0.88	0.81	0.75	0.69	0.63	0.56	0.5	1.0	0.94	0.88	0.81	0.75	0.69	0.63	0.56	0.5	1.0	0.94	0.88	0.81	0.75	0.69	0.63	0.56	0.5	1.0	0.94	0.88	0.81	0.75	0.69	0.63	0.56	0.5	0.0	0.0	0.0	0.0
	0.0	0.13	0.25	0.38	0.5	0.63	0.75	0.88	1.0	0.0	0.13	0.25	0.38	0.5	0.63	0.75	0.88	1.0	0.0	0.13	0.25	0.38	0.5	0.63	0.75	0.88	1.0	0.0	0.13	0.25	0.38	0.5	0.63	0.75	0.88	1.0	0.0	0.0	0.0	0.0
	0.0	0.26	0.26	0.26	0.26	0.26	0.26	0.26	0.26	0.0	0.29	0.29	0.29	0.29	0.29	0.29	0.29	0.29	0.0	0.33	0.33	0.33	0.33	0.33	0.33	0.33	0.33	0.0	0.36	0.36	0.36	0.36	0.36	0.36	0.36	0.36	0.0	0.0	0.0	0.0
11	0.94	0.88	0.81	0.75	0.69	0.63	0.56	0.5	0.44	0.94	0.88	0.81	0.75	0.69	0.63	0.56	0.5	0.44	0.94	0.88	0.81	0.75	0.69	0.63	0.56	0.5	0.44	0.94	0.88	0.81	0.75	0.69	0.63	0.56	0.5	0.44	0.07	0.07	0.07	0.07
	0.13	0.0	0.13	0.25	0.38	0.5	0.63	0.75	0.88	0.13	0.0	0.13	0.25	0.38	0.5	0.63	0.75	0.88	0.13	0.0	0.13	0.25	0.38	0.5	0.63	0.75	0.88	0.13	0.0	0.13	0.25	0.38	0.5	0.63	0.75	0.88	0.0	0.0	0.0	0.0
	0.87	0.0	0.26	0.26	0.26	0.26	0.26	0.26	0.88	0.0	0.29	0.29	0.29	0.29	0.29	0.29	0.29	0.29	0.9	0.0	0.33	0.33	0.33	0.33	0.33	0.33	0.92	0.0	0.36	0.36	0.36	0.36	0.36	0.36	0.36	0.36	0.0	0.0	0.0	0.0
12	0.88	0.81	0.75	0.69	0.63	0.56	0.5	0.44	0.38	0.88	0.81	0.75	0.69	0.63	0.56	0.5	0.44	0.38	0.88	0.81	0.75	0.69	0.63	0.56	0.5	0.44	0.38	0.88	0.81	0.75	0.69	0.63	0.56	0.5	0.44	0.38	0.13	0.13	0.13	0.13
	0.25	0.13	0.0	0.13	0.25	0.38	0.5	0.63	0.75	0.25	0.13	0.0	0.13	0.25	0.38	0.5	0.63	0.75	0.25	0.13	0.0	0.13	0.25	0.38	0.5	0.63	0.75	0.25	0.13	0.0	0.13	0.25	0.38	0.5	0.63	0.75	0.0	0.0	0.0	0.0
	0.87	0.87	0.0	0.26	0.26	0.26	0.26	0.26	0.88	0.88	0.0	0.29	0.29	0.29	0.29	0.29	0.29	0.29	0.9	0.9	0.0	0.33	0.33	0.33	0.33	0.33	0.92	0.92	0.0	0.36	0.36	0.36	0.36	0.36	0.36	0.36	0.0	0.0	0.0	0.0
13	0.81	0.75	0.69	0.63	0.56	0.5	0.44	0.38	0.31	0.81	0.75	0.69	0.63	0.56	0.5	0.44	0.38	0.31	0.81	0.75	0.69	0.63	0.56	0.5	0.44	0.38	0.31	0.81	0.75	0.69	0.63	0.56	0.5	0.44	0.38	0.31	0.2	0.2	0.2	0.2
	0.38	0.25	0.13	0.0	0.13	0.25	0.38	0.5	0.63	0.38	0.25	0.13	0.0	0.13	0.25	0.38	0.5	0.63	0.38	0.25	0.13	0.0	0.13	0.25	0.38	0.5	0.63	0.38	0.25	0.13	0.0	0.13	0.25	0.38	0.5	0.63	0.0	0.0	0.0	0.0
	0.87	0.87	0.87	0.0	0.26	0.26	0.26	0.26	0.88	0.88	0.88	0.0	0.29	0.29	0.29	0.29	0.29	0.29	0.9	0.9	0.9	0.0	0.33	0.33	0.33	0.33	0.92	0.92	0.92	0.0	0.36	0.36	0.36	0.36	0.36	0.36	0.0	0.0	0.0	0.0
14	0.75	0.69	0.63	0.56	0.5	0.44	0.38	0.31	0.25	0.75	0.69	0.63	0.56	0.5	0.44	0.38	0.31	0.25	0.75	0.69	0.63	0.56	0.5	0.44	0.38	0.31	0.25	0.75	0.69	0.63	0.56	0.5	0.44	0.38	0.31	0.25	0.27	0.27	0.27	0.27
	0.5	0.38	0.25	0.13	0.0	0.13	0.25	0.38	0.5	0.5	0.38	0.25	0.13	0.0	0.13	0.25	0.38	0.5	0.5	0.38	0.25	0.13	0.0	0.13	0.25	0.38	0.5	0.5	0.38	0.25	0.13	0.0	0.13	0.25	0.38	0.5	0.0	0.0	0.0	0.0
	0.87	0.87	0.87	0.87	0.0	0.26	0.26	0.26	0.26	0.88	0.88	0.88	0.88	0.0	0.29	0.29	0.29	0.29	0.9	0.9	0.9	0.9	0.0	0.33	0.33	0.33	0.92	0.92	0.92	0.92	0.0	0.36	0.36	0.36	0.36	0.36	0.0	0.0	0.0	0.0
15	0.69	0.63	0.56	0.5	0.44	0.38	0.31	0.25	0.19	0.69	0.63	0.56	0.5	0.44	0.38	0.31	0.25	0.19	0.69	0.63	0.56	0.5	0.44	0.38	0.31	0.25	0.19	0.69	0.63	0.56	0.5	0.44	0.38	0.31	0.25	0.19	0.33	0.33	0.33	0.33
	0.63	0.5	0.38	0.25	0.13	0.0	0.13	0.25	0.38	0.63	0.5	0.38	0.25	0.13	0.0	0.13	0.25	0.38	0.63	0.5	0.38	0.25	0.13	0.0	0.13	0.25	0.38	0.63	0.5	0.38	0.25	0.13	0.0	0.13	0.25	0.38	0.0	0.0	0.0	0.0
	0.87	0.87	0.87	0.87	0.87	0.0	0.26	0.26	0.26	0.88	0.88	0.88	0.88	0.88	0.0	0.29	0.29	0.29	0.9	0.9	0.9	0.9	0.9	0.0	0.33	0.33	0.33	0.92	0.92	0.92	0.92	0.92	0.0	0.36	0.36	0.36	0.0	0.0	0.0	0.0
16	0.63	0.56	0.5	0.44	0.38	0.31	0.25	0.19	0.13	0.63	0.56	0.5	0.44	0.38	0.31	0.25	0.19	0.13	0.63	0.56	0.5	0.44	0.38	0.31	0.25	0.19	0.13	0.63	0.56	0.5	0.44	0.38	0.31	0.25	0.19	0.13	0.4	0.4	0.4	0.4
	0.75	0.63	0.5	0.38	0.25	0.13	0.0	0.13	0.25	0.75	0.63	0.5	0.38	0.25	0.13	0.0	0.13	0.25	0.75	0.63	0.5	0.38	0.25	0.13	0.0	0.13	0.25	0.75	0.63	0.5	0.38	0.25	0.13	0.0	0.13	0.25	0.0	0.0	0.0	0.0
	0.87	0.87	0.87	0.87	0.87	0.87	0.0	0.26	0.26	0.88	0.88	0.88	0.88	0.88	0.88	0.0	0.29	0.29	0.9	0.9	0.9	0.9	0.9	0.9	0.0	0.33	0.33	0.92	0.92	0.92	0.92	0.92	0.92	0.0	0.36	0.36	0.0	0.0	0.0	0.0
17	0.56	0.5	0.44	0.38	0.31	0.25	0.19	0.13	0.06	0.56	0.5	0.44	0.38	0.31	0.25	0.19	0.13	0.06	0.56	0.5	0.44	0.38	0.31	0.25	0.19	0.13	0.06	0.56	0.5	0.44	0.38	0.31	0.25	0.19	0.13	0.06	0.47	0.47	0.47	0.47
	0.88	0.75	0.63	0.5	0.38	0.25	0.13	0.0	0.13	0.88	0.75	0.63	0.5	0.38	0.25	0.13	0.0	0.13	0.88	0.75	0.63	0.5	0.38	0.25	0.13	0.0	0.13	0.88	0.75	0.63	0.5	0.38	0.25	0.13	0.0	0.13	0.0	0.0	0.0	0.0
	0.87	0.87	0.87	0.87	0.87	0.87	0.87	0.0	0.26	0.88	0.88	0.88	0.88	0.88	0.88	0.88	0.0	0.29	0.9	0.9	0.9	0.9	0.9	0.9	0.9	0.0	0.33	0.92	0.92	0.92	0.92	0.92	0.92	0.92	0.0	0.36	0.0	0.0	0.0	0.0
18	0.5	0.44	0.38	0.31	0.25	0.19	0.13	0.06	0.0	0.5	0.44	0.38	0.31	0.25	0.19	0.13	0.06	0.0	0.5	0.44	0.38	0.31	0.25	0.19	0.13	0.06	0.0	0.5	0.44	0.38	0.31	0.25	0.19	0.13	0.06	0.0	0.53	0.53	0.53	0.53
	1.0	0.88	0.75	0.63	0.5	0.38	0.25	0.13	0.0	1.0	0.88	0.75	0.63	0.5	0.38	0.25	0.13	0.0	1.0	0.88	0.75	0.63	0.5	0.38	0.25	0.13	0.0	1.0	0.88	0.75	0.63	0.5	0.38	0.25	0.13	0.0	0.0	0.0	0.0	0.0
	0.87	0.87	0.87	0.87	0.87	0.87	0.87	0.87	0.0	0.88	0.88	0.88	0.88	0.88	0.88	0.88	0.88	0.0	0.9	0.9	0.9	0.9	0.9	0.9	0.9	0.9	0.0	0.92	0.92	0.92	0.92	0.92	0.92	0.92	0.92	0.0	0.0	0.0	0.0	0.0
19	1.0	0.94	0.88	0.81	0.75	0.69	0.63	0.56	0.5	1.0	0.94	0.88	0.81	0.75	0.69	0.63	0.56	0.5	1.0	0.94	0.88	0.81	0.75	0.69	0.63	0.56	0.5	1.0	0.94	0.88	0.81	0.75	0.69	0.63	0.56	0.5	0.6	0.6	0.6	0.6
	0.0	0.13	0.25	0.38	0.5	0.63	0.75	0.88	1.0	0.0	0.13	0.25	0.38	0.5	0.63	0.75	0.88	1.0	0.0	0.13	0.25	0.38	0.5	0.63	0.75	0.88	1.0	0.0	0.13	0.25	0.38	0.5	0.63	0.75	0.88	1.0	0.0	0.0	0.0	0.0
	0.0	0.4	0.4	0.4	0.4	0.4	0.4	0.4	0.4	0.0	0.46	0.46	0.46	0.46	0.46	0.46	0.46	0.46	0.0	0.51	0.51	0.51	0.51	0.51	0.51	0.51	0.51	0.0	0.57	0.57	0.57	0.57	0.57	0.57	0.57	0.57	0.0	0.0	0.0	0.0
20	0.94	0.88	0.81	0.75	0.69	0.63	0.56	0.5	0.44	0.94	0.88	0.81	0.75	0.69	0.63	0.56	0.5	0.44	0.94	0.88	0.81	0.75	0.69	0.63	0.56	0.5	0.44	0.94	0.88	0.81	0.75	0.69	0.63	0.56	0.5	0.44	0.67	0.67	0.67	0.67
	0.13	0.0	0.13	0.25	0.38	0.5	0.63	0.75	0.88	0.13	0.0	0.13	0.25	0.38	0.5	0.63	0.75	0.88	0.13	0.0	0.13	0.25	0.38	0.5	0.63	0.75	0.88	0.13	0.0	0.13	0.25	0.38	0.5	0.63	0.75	0.88	0.0	0.0	0.0	0.0
	0.94	0.0	0.4	0.4	0.4	0.4	0.4	0.4	0.4	0.98	0.0	0.46	0.46	0.46	0.46	0.46	0.46	0.46	0.02	0.0	0.51	0.51	0.51	0.51	0.51	0.51	0.06	0.0	0.57	0.57	0.57	0.57	0.57	0.57	0.57	0.57	0.0	0.0	0.0	0.0
21	0.88	0.81	0.75	0.69	0.63	0.56	0.5	0.44	0.38	0.88	0.81	0.75	0.69	0.63	0.56	0.5	0.44	0.38	0.88	0.81	0.75	0.69	0.63	0.56	0.5	0.44	0.38	0.88	0.81	0.75	0.69	0.63	0.56	0.5	0.44	0.38	0.73	0.73	0.73	0.73
	0.25	0.13	0.0	0.13	0.25	0.38	0.5	0.63	0.75	0.25	0.13	0.0	0.13	0.25	0.38	0.5	0.63	0.75	0.25	0.13	0.0	0.13	0.25	0.38	0.5	0.63	0.75	0.25	0.13	0.0	0.13	0.25	0.38	0.5	0.63	0.75	0.0	0.0	0.0	0.0
	0.94	0.94	0.0	0.4	0.4	0.4	0.4	0.4	0.4	0.98	0.98	0.0	0.46	0.46	0.46	0.46	0.46	0.46	0.02	0.02	0.0	0.51	0.51	0.51	0.51	0.51	0.06	0.06	0.0	0.57	0.57	0.57	0.57	0.57	0.57	0.57	0.0	0.0	0.0	0.0
22	0.81	0.75	0.69	0.63	0.56	0.5	0.44	0.38	0.31	0.81	0.75	0.69	0.63	0.56	0.5	0.44	0.38	0.31	0.81	0.75	0.69	0.63	0.56	0.5	0.44	0.38	0.31	0.81	0.75	0.69	0.63	0.56	0.5	0.44	0.38	0.31	0.8	0.8	0.8	0.8
	0.38	0.25	0.13	0.0	0.13	0.25	0.38	0.5	0.63	0.38	0.25	0.13	0.0	0.13	0.25	0.38	0.5	0.63	0.38	0.25	0.13	0.0	0.13	0.25	0.38	0.5	0.63	0.38	0.25	0.13	0.0	0.13	0.25	0.

	A	B	C	D	E	F	G	H	I	J	K	L	M	N	O	P	Q	R	S	T	U	V	W	X	Y	Z	a	b	c	d	e	f	g	h	i	j	k	lab*icu*e
01	1.0	1.0	1.0	1.0	1.0	1.0	1.0	1.0	1.0	1.0	1.0	1.0	1.0	1.0	1.0	1.0	1.0	1.0	1.0	1.0	1.0	1.0	1.0	1.0	1.0	1.0	1.0	1.0	1.0	1.0	1.0	1.0	1.0	1.0	1.0	1.0	0.0	0.0	0.0	0.0
	0.0	0.130	250	380	5	630	750	881	0	0.0	0.130	250	380	5	630	750	881	0	0.0	0.130	250	380	5	630	750	881	0	0.0	0.130	250	380	5	630	750	881	0	0.0	0.0	0.0	0.0
	r00j	r00j	r00j	r00j	r00j	r00j	r00j	r00j	r00j	r00j	r25j	r25j	r25j	r25j	r25j	r25j	r25j	r25j	r00j	r49j	r49j	r49j	r49j	r49j	r49j	r49j	r49j	r00j	r74j	r74j	r74j	r74j	r74j	r74j	r74j	r74j	r00j	r00j	r00j	r00j
02	1.0	0.880	880	880	880	880	880	881	0	0.880	880	880	880	880	880	880	881	0	0.880	880	880	880	880	880	880	881	0	0.880	880	880	880	880	880	880	880	130	130	130	130
	0.130	0	0.130	250	380	5	630	750	880	130	0	0.130	250	380	5	630	750	880	130	0	0.130	250	380	5	630	750	880	130	0	0.130	250	380	5	630	750	880	0	0.0	0.0	0.0
	g50b	r00j	r00j	r00j	r00j	r00j	r00j	r00j	g62b	r00j	r25j	r25j	r25j	r25j	r25j	r25j	r25j	g75b	r00j	r49j	r49j	r49j	r49j	r49j	r49j	r49j	g87b	r00j	r74j	r74j	r74j	r74j	r74j	r74j	r74j	r00j	r00j	r00j	r00j	r00j
03	1.0	0.880	750	750	750	750	750	751	0	0.880	750	750	750	750	750	750	751	0	0.880	750	750	750	750	750	750	751	0	0.880	750	750	750	750	750	750	750	250	250	250	250
	0.250	130	0	0.130	250	380	5	630	750	250	130	0	0.130	250	380	5	630	750	250	130	0	0.130	250	380	5	630	750	250	130	0	0.130	250	380	5	630	750	0	0.0	0.0	0.0
	g50b	g50b	r00j	r00j	r00j	r00j	r00j	r00j	g62b	g62b	r00j	r25j	r25j	r25j	r25j	r25j	r25j	g75b	g75b	r00j	r49j	r49j	r49j	r49j	r49j	r49j	g87b	g87b	r00j	r74j	r74j	r74j	r74j	r74j	r74j	r00j	r00j	r00j	r00j	r00j
04	1.0	0.880	750	630	630	630	630	631	0	0.880	750	630	630	630	630	630	631	0	0.880	750	630	630	630	630	630	631	0	0.880	750	630	630	630	630	630	630	380	380	380	380
	0.380	250	130	0	0.130	250	380	5	630	380	250	130	0	0.130	250	380	5	630	380	250	130	0	0.130	250	380	5	630	380	250	130	0	0.130	250	380	5	630	0	0.0	0.0	0.0
	g50b	g50b	g50b	r00j	r00j	r00j	r00j	r00j	g62b	g62b	g62b	r00j	r25j	r25j	r25j	r25j	r25j	g75b	g75b	g75b	r00j	r49j	r49j	r49j	r49j	r49j	g87b	g87b	g87b	r00j	r74j	r74j	r74j	r74j	r74j	r00j	r00j	r00j	r00j	r00j
05	1.0	0.880	750	630	5	0.5	0.5	0.5	0.5	1.0	0.880	750	630	5	0.5	0.5	0.5	0.5	1.0	0.880	750	630	5	0.5	0.5	0.5	0.5	1.0	0.880	750	630	5	0.5	0.5	0.5	0.5	0.5	0.5	0.5	0.5
	0.5	0.380	250	130	0	0.130	250	380	5	0.5	0.380	250	130	0	0.130	250	380	5	0.5	0.380	250	130	0	0.130	250	380	5	0.5	0.380	250	130	0	0.130	250	380	5	0.0	0.0	0.0	0.0
	g50b	g50b	g50b	g50b	r00j	r00j	r00j	r00j	g62b	g62b	g62b	r00j	r25j	r25j	r25j	r25j	r25j	g75b	g75b	g75b	r00j	r49j	r49j	r49j	r49j	r49j	g87b	g87b	g87b	r00j	r74j	r74j	r74j	r74j	r74j	r00j	r00j	r00j	r00j	r00j
06	1.0	0.880	750	630	5	0.380	380	380	381	0	0.880	750	630	5	0.380	380	380	381	0	0.880	750	630	5	0.380	380	380	381	0	0.880	750	630	5	0.380	380	380	380	630	630	630	630
	630	5	0.380	250	130	0	0.130	250	380	630	5	0.380	250	130	0	0.130	250	380	630	5	0.380	250	130	0	0.130	250	380	630	5	0.380	250	130	0	0.130	250	380	0	0.0	0.0	0.0
	g50b	g50b	g50b	g50b	g50b	r00j	r00j	r00j	g62b	g62b	g62b	g62b	g62b	r00j	r25j	r25j	r25j	g75b	g75b	g75b	g75b	r00j	r49j	r49j	r49j	r49j	g87b	g87b	g87b	g87b	r00j	r74j	r74j	r74j	r74j	r00j	r00j	r00j	r00j	r00j
07	1.0	0.880	750	630	5	0.380	250	250	251	0	0.880	750	630	5	0.380	250	250	251	0	0.880	750	630	5	0.380	250	250	251	0	0.880	750	630	5	0.380	250	250	250	750	750	750	750
	750	630	5	0.380	250	130	0	0.130	250	750	630	5	0.380	250	130	0	0.130	250	750	630	5	0.380	250	130	0	0.130	250	750	630	5	0.380	250	130	0	0.130	250	0	0.0	0.0	0.0
	g50b	g50b	g50b	g50b	g50b	g50b	r00j	r00j	r00j	g62b	g62b	g62b	g62b	g62b	g62b	g62b	r00j	r25j	r25j	g75b	g75b	g75b	g75b	g75b	g75b	r00j	r49j	r49j	g87b	g87b	g87b	g87b	g87b	g87b	r00j	r74j	r74j	r00j	r00j	r00j
08	1.0	0.880	750	630	5	0.380	250	130	131	0	0.880	750	630	5	0.380	250	130	131	0	0.880	750	630	5	0.380	250	130	131	0	0.880	750	630	5	0.380	250	130	130	880	880	880	880
	880	750	630	5	0.380	250	130	0	0.130	880	750	630	5	0.380	250	130	0	0.130	880	750	630	5	0.380	250	130	0	0.130	880	750	630	5	0.380	250	130	0	0.130	0	0.0	0.0	0.0
	g50b	g50b	g50b	g50b	g50b	g50b	g50b	r00j	r00j	g62b	g62b	g62b	g62b	g62b	g62b	g62b	r00j	r25j	g75b	g75b	g75b	g75b	g75b	g75b	g75b	r00j	r49j	g87b	g87b	g87b	g87b	g87b	g87b	g87b	r00j	r74j	r00j	r00j	r00j	r00j
09	1.0	0.880	750	630	5	0.380	250	130	0	1.0	0.880	750	630	5	0.380	250	130	0	1.0	0.880	750	630	5	0.380	250	130	0	1.0	0.880	750	630	5	0.380	250	130	0	1.0	1.0	1.0	1.0
	1.0	0.880	750	630	5	0.380	250	130	0	1.0	0.880	750	630	5	0.380	250	130	0	1.0	0.880	750	630	5	0.380	250	130	0	1.0	0.880	750	630	5	0.380	250	130	0	0.0	0.0	0.0	0.0
	g50b	g50b	g50b	g50b	g50b	g50b	g50b	g50b	r00j	g62b	g62b	g62b	g62b	g62b	g62b	g62b	r00j	g75b	g75b	g75b	g75b	g75b	g75b	g75b	g75b	r00j	g87b	g87b	g87b	g87b	g87b	g87b	g87b	g87b	r00j	r00j	r00j	r00j	r00j	r00j
10	1.0	1.0	1.0	1.0	1.0	1.0	1.0	1.0	1.0	1.0	1.0	1.0	1.0	1.0	1.0	1.0	1.0	1.0	1.0	1.0	1.0	1.0	1.0	1.0	1.0	1.0	1.0	1.0	1.0	1.0	1.0	1.0	1.0	1.0	1.0	1.0	0.0	0.0	0.0	0.0
	0.0	0.130	250	380	5	0.630	750	881	0	0.0	0.130	250	380	5	0.630	750	881	0	0.0	0.130	250	380	5	0.630	750	881	0	0.0	0.130	250	380	5	0.630	750	881	0	0.0	0.0	0.0	0.0
	r00j	j00g	j00g	j00g	j00g	j00g	j00g	j00g	r00j	j25g	j25g	j25g	j25g	j25g	j25g	j25g	j25g	r00j	j49g	j49g	j49g	j49g	j49g	j49g	j49g	j49g	r00j	j74g	j74g	j74g	j74g	j74g	j74g	j74g	j74g	r00j	r00j	r00j	r00j
11	1.0	0.880	880	880	880	880	880	881	0	0.880	880	880	880	880	880	880	881	0	0.880	880	880	880	880	880	880	881	0	0.880	880	880	880	880	880	880	880	070	070	070	070
	0.130	0	0.130	250	380	5	630	750	880	130	0	0.130	250	380	5	630	750	880	130	0	0.130	250	380	5	630	750	880	130	0	0.130	250	380	5	630	750	880	0	0.0	0.0	0.0
	b00r	r00j	j00g	j00g	j00g	j00g	j00g	j00g	b12r	r00j	j25g	j25g	j25g	j25g	j25g	j25g	j25g	b25r	r00j	j49g	j49g	j49g	j49g	j49g	j49g	j49g	b37r	r00j	j74g	j74g	j74g	j74g	j74g	j74g	j74g	r00j	r00j	r00j	r00j	r00j
12	1.0	0.880	750	750	750	750	750	751	0	0.880	750	750	750	750	750	750	751	0	0.880	750	750	750	750	750	750	751	0	0.880	750	750	750	750	750	750	750	130	130	130	130
	0.250	130	0	0.130	250	380	5	630	750	250	130	0	0.130	250	380	5	630	750	250	130	0	0.130	250	380	5	630	750	250	130	0	0.130	250	380	5	630	750	0	0.0	0.0	0.0
	b00r	b00r	r00j	j00g	j00g	j00g	j00g	j00g	b12r	b12r	r00j	j25g	j25g	j25g	j25g	j25g	j25g	b25r	b25r	r00j	j49g	j49g	j49g	j49g	j49g	j49g	b37r	b37r	r00j	j74g	j74g	j74g	j74g	j74g	j74g	r00j	r00j	r00j	r00j	r00j
13	1.0	0.880	750	630	630	630	630	631	0	0.880	750	630	630	630	630	630	631	0	0.880	750	630	630	630	630	630	631	0	0.880	750	630	630	630	630	630	630	2	2	2	2
	0.380	250	130	0	0.130	250	380	5	630	380	250	130	0	0.130	250	380	5	630	380	250	130	0	0.130	250	380	5	630	380	250	130	0	0.130	250	380	5	630	0	0.0	0.0	0.0
	b00r	b00r	b00r	r00j	j00g	j00g	j00g	j00g	b12r	b12r	b12r	r00j	j25g	j25g	j25g	j25g	j25g	b25r	b25r	b25r	r00j	j49g	j49g	j49g	j49g	j49g	b37r	b37r	b37r	r00j	j74g	j74g	j74g	j74g	j74g	r00j	r00j	r00j	r00j	r00j
14	1.0	0.880	750	630	5	0.5	0.5	0.5	0.5	1.0	0.880	750	630	5	0.5	0.5	0.5	0.5	1.0	0.880	750	630	5	0.5	0.5	0.5	0.5	1.0	0.880	750	630	5	0.5	0.5	0.5	0.5	270	270	270	270
	0.5	0.380	250	130	0	0.130	250	380	5	0.5	0.380	250	130	0	0.130	250	380	5	0.5	0.380	250	130	0	0.130	250	380	5	0.5	0.380	250	130	0	0.130	250	380	5	0.0	0.0	0.0	0.0
	b00r	b00r	b00r	b00r	r00j	j00g	j00g	j00g	b12r	b12r	b12r	b12r	r00j	j25g	j25g	j25g	j25g	b25r	b25r	b25r	b25r	r00j	j49g	j49g	j49g	j49g	b37r	b37r	b37r	b37r	r00j	j74g	j74g	j74g	j74g	r00j	r00j	r00j	r00j	r00j
15	1.0	0.880	750	630	5	0.380	380	380	381	0	0.880	750	630	5	0.380	380	380	381	0	0.880	750	630	5	0.380	380	380	381	0	0.880	750	630	5	0.380	380	380	380	330	330	330	330
	630	5	0.380	250	130	0	0.130	250	380	630	5	0.380	250	130	0	0.130	250	380	630	5	0.380	250	130	0	0.130	250	380	630	5	0.380	250	130	0	0.130	250	380	0	0.0	0.0	0.0
	b00r	b00r	b00r	b00r	b00r	r00j	j00g	j00g	b12r	b12r	b12r	b12r	b12r	r00j	j25g	j25g	j25g	b25r	b25r	b25r	b25r	b25r	r00j	j49g	j49g	j49g	b37r	b37r	b37r	b37r	b37r	r00j	j74g	j74g	j74g	r00j	r00j	r00j	r00j	r00j
16	1.0	0.880	750	630	5	0.380	250	250	251	0	0.880	750	630	5	0.380	250	250	251	0	0.880	750	630	5	0.380	250	250	251	0	0.880	750	630	5	0.380	250	250	250	4	4	4	4
	750	630	5	0.380	250	130	0	0.130	250	750	630	5	0.380	250	130	0	0.130	250	750	630	5	0.380	250	130	0	0.130	250	750	630	5	0.380	250	130	0	0.130	250	0	0.0	0.0	0.0
	b00r	b00r	b00r	b00r	b00r	b00r	r00j	j00g	j00g	b12r	b12r	b12r	b12r	b12r	b12r	b12r	r00j	j25g	j25g	b25r	b25r	b25r	b25r	b25r	b25r	r00j	j49g	j49g	b37r	b37r	b37r	b37r	b37r	r00j	j74g	j74g	r00j	r00j	r00j	r00j
17	1.0	0.880	750	630	5	0.380	250	130	131	0	0.880	750	630	5	0.380	250	130	131	0	0.880	750	630	5	0.380	250	130	131	0	0.880	750	630	5	0.380	250	130	130	470	470	470	470
	880	750	630	5	0.380	250	130	0	0.130	880	750	630	5	0.380	250	130	0	0.130	880	750	630	5	0.380	250	130	0	0.130	880	750	630	5	0.380	250	130	0	0.130	0	0.0	0.0	0.0
	b00r	b00r	b00r	b00r	b00r	b00r	b00r	r00j	j00g	b12r	b12r	b12r	b12r	b12r	b12r	b12r	r00j	j25g	b25r	b25r	b25r	b25r	b25r	b25r	b25r	r00j	j49g	b37r	b37r	b37r	b37r	b37r	b37r	r00j	j74g	r00j	r00j	r00j	r00j	r00j
18	1.0	0.880	750	630	5	0.380	250	130	0	1.0	0.880	750	630	5	0.380	250	130	0	1.0	0.880	750	630	5	0.380	250	130	0	1.0	0.880	750	630	5	0.380	250	130	0	530	530	530	530
	1.0	0.880	750	630	5	0.380	250	130	0	1.0	0.880	750	630	5	0.380	250	130	0	1.0	0.880	750	630	5	0.380	250	130	0	1.0	0.880	750	630	5	0.380	250	130	0	0.0	0.0	0.0	0.0
	b00r	b00r	b00r	b00r	b00r	b00r	b00r	b00r	r00j	b12r	b12r	b12r	b12r	b12r	b12r	b12r	r00j	b25r	b25r	b25r	b25r	b25r	b25r	b25r	b25r	r00j	b37r	b37r	b37r	b37r	b37r	b37r	b37r	b37r	r00j	r00j	r00j	r00j	r00j	r00j
19	1.0	1.0	1.0	1.0	1.0	1.0	1.0	1.0	1.0	1.0	1.0	1.0	1.0	1.0	1.0	1.0	1.0	1.0	1.0	1.0	1.0	1.0	1.0	1.0	1.0	1.0	1.0	1.0	1.0	1.0	1.0	1.0	1.0	1.0	1.0	1.0	0.6	0.6	0.6	0.6
	0.0	0.130	250	380	5	0.630	750	881	0	0.0	0.130	250	380	5	0.630	750	881	0	0.0	0.130	250	380	5	0.630	750	881	0	0.0	0.130	250	380	5	0.630	750	881	0	0.0	0.0	0.0	0.0
	r00j	g00b	g00b	g00b	g00b	g00b	g00b	g00b	r00j	g12b	g12b	g12b	g12b	g12b	g12b	g12b	r00j	g25b	g25b	g25b	g25b	g25b	g25b	g25b	g25b	r00j	g37b	g37b	g37b	g37b	g37b	g37b	g37b	g37b	r00j	r00j	r00j	r00j	r00j	r00j
20	1.0	0.880	880	880	880	880	880	881	0	0.880	880	880	880	880	880	880	881	0	0.880	880	880	880	880	880	880	881	0	0.880	880	880	880	880	880	880	880	670	670	670	670
	0.130	0	0.130	250	380	5	630	750	880	130	0	0.130	250	380	5	630	750	880	130	0	0.130	250	380	5	630	750	880	130	0	0.130	250	380	5	630	750	880	0	0.0	0.0	0.0
	b49r	r00j	g00b	g00b	g00b	g00b	g00b	g00b	b62r	r00j	g12b	g12b	g12b	g12b	g12b	g12b	b75r	r00j	g25b	g25b	g25b	g25b	g25b	g25b	g25b	b87r	r00j	g37b	g37b	g37b	g37b	g37b	g37b	g37b	r00j	r00j	r00j	r00j	r00j	r00j
21	1.0	0.880	750	750	750	750	750	751	0	0.880	750	750	750	750	750	750	751	0	0.880	750	750	750	750	750	750	751	0	0.880	750	750	750	750	750	750	750	730	730	730	730
	0.250	130	0	0.130	250	380	5	630	750	250	130	0	0.130	250	380	5	630	750	250	130	0	0.130	250	380	5	630	750	250	130	0	0.130	250	380	5	630	750	0	0.0	0.0	0.0
	b49r	b49r	r00j	g00b	g00b	g00b	g00b	g00b	b62r	b62r	r00j	g12b	g12b	g12b	g12b	g12b	b75r	b75r	r00j	g25b	g25b	g25b	g25b	g25b	b87r	b87r	r00j	g37b	g37b	g37b	g37b	g37b	g37b	g37b	r00j	r00j	r00j	r00j	r00j	r00j
22	1.0	0.880	750	630	630	630	630	631	0	0.880	750	630	630	630	630	630	631	0	0.880	750	630	630	630	630	630	631	0	0.880	750	630	630	630	630	630	630	8	8	8	8
	0.380	250	130	0	0.130	250	380	5	630	380	250	130	0	0.130	250	380	5	630	380	250	130	0	0.130	250	380	5	630	380	250	130	0	0.130	250	380	5	630	0	0.0	0.0	0.0
	b49r	b49r	b49r	r00j	g00b	g00b	g00b	g00b	b62r	b62r	b62r	r00j	g12b	g12b	g12b	g12b	b75r	b75r	b75r	r00j	g25b	g25b	g25b	g25b	b87r	b87r	b87r	r00j	g37b	g37b	g37b	g37b	g37b	g37b	r00j	r00j	r00j	r00j	r00j	r00j
23	1.0	0.880	750	630	5	0.5	0.5	0.5	0.5	1.0	0.880	750	630	5	0.5	0.5	0.5	0.5	1.0	0.880	750	630	5	0.5	0.5	0.5	0.5	1.0	0.880	750	630	5	0.5	0.5	0.5	0.5	870	870	870	870
	0.5	0.380	250	130	0	0.130	250	380	5	0.5	0.380	250	130	0	0.130	250	380	5	0.5	0.380	250	130	0	0.130	250	380	5	0.5	0.380	250	130	0	0.130	250	380	5	0.0	0.0	0.0	0.0
	b49r	b49r	b49r	b49r	r00j	g00b	g00b	g00b	b62r	b62r	b62r	b62r	r00j	g12b	g12b	g12b	b75r	b75r	b75r	b75r	r00j	g25b	g25b	g25b	b87r	b87r	b87r	r00j	g37b	g37b	g37b	g37b	g37b	g37b	r00j	r00j	r00j	r00j	r00j	r00j
24	1.0	0.880	750	630	5	0.380	380	380	381	0	0.880	750	630	5	0.380	380	380	381	0	0.880	750	630	5	0.380	380	380	381	0	0.880	750	630	5	0.380	380	380	380	930	930	930	930
	630	5	0.380	250	130	0	0.130	250	380	630	5	0.380	250	130	0	0.130	250	380	630	5	0.380	250	130	0	0.130	250	380	630	5	0.380	250	130	0	0.130	250	380	0	0.0	0.0	0.0
	b49r	b49r	b49r	b49r	r00j	g00b	g00b	g00b	b62r	b62r	b62r	b62r	r00j	g12b	g12b	g12b	b75r	b75r	b75r	r00j	g25b	g25b	g25b	b87r	b87r	b87r	r00j	g37b	g37b	g37b	g37b	g37b	g37b	g37b	r00j	r00j	r00j	r00j	r00j	r00j
25	1.0	0.880	750	630	5	0.380	250	250	251	0	0.880	750	630	5	0.380	250	250	251	0	0.880	750	630	5	0.380	250	250	251	0	0.880	750	630	5	0.380	250	250	251	1.0	1.0	1.0	1.0
	750	630	5	0.380	250	130	0	0.130	250	750	630	5	0.380	250	130	0	0.130	250	750	630	5	0.380	250	130	0	0.130	250	750	630	5	0.380	250	130	0	0.130	250	0	0.0	0.0	0.0
	b49r	b49r	b49r	b49r	b49r	r00j	g00b	g00b	b62r	b62r	b62r	b62r	b62r	r00j	g12b	g12b	b75r	b75r	b75r	b75r	r00j	g25b	g25b	b87r	b87r	b87r	r00j	g37b	g37b	g37b	g37b	g37b	g37b	g37b	r00j	r00j	r00j	r00j	r00j	r00j
26	1.0	0.880	750	630	5	0.380	250	130	131	0	0.880	750	630	5	0.380	250	130	131	0	0.880	750	630	5	0.380	250	130	131	0	0.880	750	630	5	0.380	250	130	130	1.0	1.0	1.0	1.0
	880	750	630	5	0.380	250	130	0	0.130	880	750	630	5	0.380	250	130	0	0.130	880	750	630	5	0.380	250	130	0	0.130	880	750	630	5	0.380	250	130	0	0.130	1.0	1.0	1.0	1.0
	b49r	b49r	b49r	b49r	b49r	b49r	b49r	r00j	g00b	b62r	b62r	b62r	b62r	b62r	b62r	b62r	r00j	g12b	b75r	b75r	b75r	b75r	b75r	b75r	r00j	g25b	b87r	b87r	b87r	b87r	b87r	b87r	b87r	r00j	g37b	r00j	r00j	00g	g00b	
27	1.0	0.880	750	630	5	0.380	250	130	0	1.0	0.880	750	630	5	0.380	250	130	0	1.0	0.880	750	630	5	0.380	250	130	0	1.0	0.880	750	630	5	0.380	250	130	0	1.0	1.0	1.0	1.0
	1.0	0.880	750	630	5	0.380	250	130	0	1.0	0.880	750	630	5	0.380	250	130	0	1.0	0.880	750	630	5	0.380	250	130	0	1.0	0.880	750	630	5	0.380	250	130	0	0.0	1.0	1.0	1.0
	b49r	b49r	b49r	b49r	b49r	b49r	b49r	r00j	b62r	b62r	b62r	b62r	b62r	b62r	b62r	b62r	r00j	b75r	b75r	b75r	b75r	b75r	b75r	b75r	r00j	b87r	b87r	b87r	b87r	b87r	b87r	b87r	b87r	r00j	r00j	g50b	b00r	b49r		

	A	B	C	D	E	F	G	H	I	J	K	L	M	N	O	P	Q	R	S	T	U	V	W	X	Y	Z	a	b	c	d	e	f	g	h	i	j	k	LAB*LAB*e
01	88.0	81.5	75.1	68.6	62.1	55.6	49.1	42.6	36.1	88.0	82.7	77.3	71.9	66.5	61.1	55.7	50.4	45.0	88.0	83.8	79.6	75.4	71.1	66.9	62.7	58.5	54.2	88.0	85.2	82.4	79.5	76.7	73.8	71.0	68.2	65.3	12.4	12.4	12.4	12.4
	0.1	6.9	13.7	20.5	27.2	34.0	40.8	47.6	54.3	0.1	5.5	10.8	16.1	21.5	26.8	32.1	37.5	42.8	0.1	4.0	7.8	11.6	15.4	19.3	23.1	26.9	30.7	0.1	2.2	4.2	6.2	8.2	10.2	12.2	14.3	16.3	1.2	1.2	1.2	1.2
	-6	-2	3	8	12	17	22	26	31	-6	0	6	12	18	24	30	36	42	-6	1	9	17	24	32	39	47	55	-6	3	13	22	32	41	50	60	69	-7	-7	-7	-7
02	83.5	78.6	72.1	65.6	59.1	52.6	46.1	39.6	33.2	82.7	78.6	73.2	67.8	62.4	57.1	51.7	46.3	40.9	82.0	78.6	74.4	70.1	65.9	61.7	57.5	53.2	49.0	81.0	78.6	75.7	72.9	70.1	67.2	64.4	61.5	58.7	21.9	21.9	21.9	21.9
	-3.1	0.3	7.0	13.8	20.6	27.4	34.1	40.9	47.7	-1.4	0.3	5.6	10.9	16.3	21.6	26.9	32.3	37.6	0.2	0.3	4.1	7.9	11.7	15.6	19.4	23.2	27.0	2.2	0.3	2.3	4.3	6.3	8.3	10.4	12.4	14.4	1.0	1.0	1.0	1.0
	-10	-6	-2	3	8	12	17	21	26	-10	-6	0	6	12	18	24	30	36	-11	-6	1	9	17	24	32	39	47	-11	-6	3	13	22	31	41	50	60	-7	-7	-7	-7
03	79.0	74.1	69.1	62.6	56.2	49.7	43.2	36.7	30.2	77.4	73.3	69.1	63.8	58.4	53.0	47.6	42.2	36.8	75.9	72.5	69.1	64.9	60.7	56.5	52.2	48.0	43.8	74.0	71.6	69.1	66.3	63.5	60.6	57.8	54.9	52.1	31.3	31.3	31.3	31.3
	-6.3	-2.9	0.4	7.2	13.9	20.7	27.5	34.3	41.0	-3.0	-1.3	0.4	5.7	11.1	16.4	21.7	27.1	32.4	0.2	0.3	0.4	4.2	8.0	11.9	15.7	19.5	23.3	4.2	2.3	0.4	2.4	4.4	6.4	8.5	10.5	12.5	0.9	0.9	0.9	0.9
	-13	-10	-6	-2	3	8	12	17	21	-14	-10	-6	0	6	12	18	24	30	-15	-11	-6	1	9	16	24	32	39	-17	-12	-6	3	13	22	31	41	50	-7	-7	-7	-7
04	74.5	69.6	64.6	59.7	53.2	46.7	40.2	33.7	27.2	72.1	68.0	63.8	59.7	54.3	48.9	43.5	38.2	32.8	69.9	66.5	63.1	59.7	55.5	51.2	47.0	42.8	38.6	67.0	64.5	62.1	59.7	56.8	54.0	51.2	48.3	45.5	40.8	40.8	40.8	40.8
	-9.5	-6.2	-2.8	0.5	7.3	14.1	20.8	27.6	34.4	-4.5	-2.8	-1.2	0.5	5.9	11.2	16.5	21.8	27.2	0.2	0.3	0.4	0.5	4.3	8.2	12.0	15.8	19.6	6.3	4.3	2.4	0.5	2.5	4.6	6.6	8.6	10.6	0.8	0.8	0.8	0.8
	-17	-13	-10	-6	-2	3	7	12	17	-18	-14	-10	-6	0	6	12	18	24	-20	-15	-11	-6	1	9	16	24	32	-22	-17	-12	-6	3	12	22	31	41	-7	-7	-7	-7
05	70.0	65.1	60.1	55.2	50.2	45.3	40.3	35.3	30.4	66.8	62.7	58.5	54.4	50.2	46.0	41.9	37.5	33.4	62.8	60.4	57.0	53.6	50.2	46.0	41.8	37.6	33.4	59.9	57.5	55.1	52.7	50.2	47.4	44.6	41.7	38.9	50.2	50.2	50.2	50.2
	-12.	-9.4	-6.0	-2.7	0.7	7.4	14.2	21.0	27.8	-6.1	-4.4	-2.7	-1.0	0.7	6.0	11.3	16.6	22.0	0.2	0.3	0.4	0.5	0.7	4.5	8.3	12.1	15.9	8.3	6.4	4.5	2.6	0.7	2.7	4.7	6.7	8.7	0.7	0.7	0.7	0.7
	-20	-17	-13	-10	-7	-2	3	7	12	-22	-18	-14	-10	-7	0	6	12	18	-24	-20	-16	-11	-7	1	9	16	24	-27	-22	-17	-12	-7	3	12	22	31	-7	-7	-7	-7
06	65.5	60.6	55.6	50.7	45.7	40.8	34.3	27.8	21.3	61.5	57.4	53.2	49.1	44.9	40.8	35.4	30.0	24.6	57.8	54.4	51.0	47.6	44.2	40.8	36.6	32.3	28.1	52.9	50.5	48.1	45.6	43.2	40.8	37.9	35.1	32.3	59.7	59.7	59.7	59.7
	-15.	-12.	-9.2	-5.9	-2.6	0.8	7.6	14.3	21.1	-7.6	-5.9	-4.3	-2.6	-0.9	0.8	6.1	11.4	16.8	0.3	0.4	0.5	0.6	0.7	0.8	4.6	8.4	12.2	10.3	8.4	6.5	4.6	2.7	0.8	2.8	4.8	6.8	0.5	0.5	0.5	0.5
	-24	-20	-17	-13	-10	-7	-2	3	7	-26	-23	-19	-15	-11	-7	-1	6	12	-29	-25	-20	-16	-11	-7	1	9	16	-32	-27	-22	-17	-12	-7	3	12	22	-6	-6	-6	-6
07	61.0	56.1	51.1	46.2	41.2	36.3	31.3	24.8	18.4	56.2	52.1	47.9	43.8	39.6	35.5	31.3	26.0	20.6	51.7	48.3	44.9	41.5	38.1	34.7	31.3	27.1	22.9	45.9	43.5	41.0	38.6	36.2	33.8	31.3	28.5	25.7	69.1	69.1	69.1	69.1
	-19.	-15.	-12.	-9.1	-5.8	-2.4	0.9	7.7	14.5	-9.2	-7.5	-5.8	-4.1	-2.4	-0.8	0.9	6.2	11.6	0.3	0.4	0.5	0.6	0.7	0.8	0.9	4.7	8.5	12.4	10.5	8.6	6.6	4.7	2.8	0.9	2.9	4.9	0.4	0.4	0.4	0.4
	-27	-24	-20	-17	-14	-10	-7	-2	3	-31	-27	-23	-19	-15	-11	-7	-1	5	-34	-29	-25	-20	-16	-11	-7	1	9	-38	-32	-27	-22	-17	-12	-7	3	12	-6	-6	-6	-6
08	56.5	51.6	46.6	41.7	36.7	31.8	26.8	21.9	15.4	50.9	46.8	42.6	38.5	34.3	30.2	26.0	21.9	16.5	45.6	42.2	38.9	35.5	32.1	28.7	25.3	21.9	17.7	38.9	36.4	34.0	31.6	29.2	26.7	24.3	21.9	19.0	78.6	78.6	78.6	78.6
	-22.	-19.	-15.	-12.	-9.0	-5.6	-2.3	1.0	7.8	-10.	-9.0	-7.4	-5.7	-4.0	-2.3	-0.6	1.0	6.4	0.3	0.4	0.5	0.6	0.7	0.8	0.9	1.0	4.9	14.4	12.5	10.6	8.7	6.8	4.9	2.9	1.0	3.0	0.3	0.3	0.3	0.3
	-31	-27	-24	-21	-17	-14	-10	-7	-2	-35	-31	-27	-23	-19	-15	-11	-7	-1	-38	-34	-29	-25	-20	-16	-11	-7	1	-43	-38	-33	-27	-22	-17	-12	-7	3	-6	-6	-6	-6
09	52.0	47.1	42.1	37.2	32.2	27.3	22.3	17.4	12.4	45.6	41.5	37.3	33.2	29.0	24.9	20.7	16.6	12.4	39.6	36.2	32.8	29.4	26.0	22.6	19.2	15.8	12.4	31.8	29.4	27.0	24.6	22.1	19.7	17.3	14.9	12.4	88.0	88.0	88.0	88.0
	-25.	-22.	-18.	-15.	-12.	-8.9	-5.5	-2.2	1.2	-12.	-10.	-8.9	-7.2	-5.5	-3.9	-2.2	-0.5	1.2	0.3	0.4	0.5	0.7	0.8	0.9	1.0	1.1	1.2	16.5	14.5	12.6	10.7	8.8	6.9	5.0	3.1	1.2	0.1	0.1	0.1	0.1
	-34	-31	-27	-24	-21	-17	-14	-10	-7	-39	-35	-31	-27	-23	-19	-15	-11	-7	-43	-38	-34	-29	-25	-20	-16	-11	-7	-48	-43	-38	-33	-28	-22	-17	-12	-7	-6	-6	-6	-6
10	88.0	87.2	86.3	85.4	84.5	83.6	82.7	81.8	80.9	88.0	85.7	83.3	80.9	78.5	76.1	73.7	71.3	69.0	88.0	84.5	81.0	77.5	73.9	70.4	66.9	63.3	59.8	88.0	83.5	79.0	74.5	70.0	65.5	60.9	56.4	51.9	12.4	12.4	12.4	12.4
	0.1	-0.4	-0.9	-1.5	-2.0	-2.5	-3.1	-3.6	-4.1	0.1	-2.5	-5.1	-7.8	-10.	-13.	-15.	-18.	-21.	0.1	-4.1	-8.4	-12.	-16.	-21.	-25.	-29.	-33.	0.1	-5.5	-11.	-16.	-22.	-28.	-33.	-39.	-45.	1.2	1.2	1.2	1.2
	-6	6	18	30	42	54	66	78	90	-6	4	13	23	33	43	53	62	72	-6	2	10	18	26	34	42	50	59	-6	0	7	14	20	27	34	40	47	-7	-7	-7	-7
11	79.2	78.6	77.7	76.8	75.9	75.0	74.2	73.3	72.4	79.8	78.6	76.2	73.8	71.4	69.1	66.7	64.3	61.9	80.4	78.6	75.1	71.5	68.0	64.5	60.9	57.4	53.9	81.1	78.6	74.1	69.6	65.0	60.5	56.0	51.5	47.0	17.5	17.5	17.5	17.5
	6.0	0.3	-0.3	-0.8	-1.3	-1.9	-2.4	-2.9	-3.5	6.7	0.3	-2.4	-5.0	-7.7	-10.	-12.	-15.	-18.	7.5	0.3	-4.0	-8.2	-12.	-16.	-21.	-25.	-29.	8.2	0.3	-5.4	-11.	-16.	-22.	-28.	-33.	-39.	1.1	1.1	1.1	1.1
	-13	-6	6	18	30	42	54	66	78	-12	-6	4	13	23	33	43	52	62	-11	-6	2	10	18	26	34	42	50	-11	-6	0	7	14	20	27	33	40	-7	-7	-7	-7
12	70.3	69.7	69.1	68.3	67.4	66.5	65.6	64.7	63.8	71.5	70.3	69.1	66.8	64.4	62.0	59.6	57.2	54.8	72.8	71.0	69.1	65.6	62.1	58.6	55.0	51.5	48.0	74.2	71.6	69.1	64.6	60.1	55.6	51.1	46.6	42.0	22.5	22.5	22.5	22.5
	11.9	6.1	0.4	-0.1	-0.7	-1.2	-1.7	-2.3	-2.8	13.3	6.9	0.4	-2.2	-4.9	-7.5	-10.	-12.	-15.	14.8	7.6	0.4	-3.9	-8.1	-12.	-16.	-20.	-25.	16.3	8.3	0.4	-5.3	-10.	-16.	-22.	-27.	-33.	1.0	1.0	1.0	1.0
	-19	-13	-6	6	18	30	42	54	66	-18	-12	-6	3	13	23	33	43	52	-17	-11	-6	2	10	18	26	34	42	-15	-11	-6	0	7	14	20	27	33	-7	-7	-7	-7
13	61.4	60.8	60.3	59.7	58.8	57.9	57.0	56.1	55.3	63.3	62.1	60.9	59.7	57.3	54.9	52.5	50.1	47.8	65.2	63.4	61.5	59.7	56.2	52.6	49.1	45.6	42.0	67.2	64.7	62.2	59.7	55.2	50.7	46.1	41.6	37.1	27.6	27.6	27.6	27.6
	17.8	12.0	6.3	0.5	0.0	-0.5	-1.1	-1.6	-2.1	19.9	13.4	7.0	0.5	-2.1	-4.8	-7.4	-10.	-12.	22.1	14.9	7.7	0.5	-3.7	-8.0	-12.	-16.	-20.	24.4	16.4	8.5	0.5	-5.1	-10.	-16.	-22.	-27.	1.0	1.0	1.0	1.0
	-26	-19	-13	-6	6	18	30	42	54	-24	-18	-12	-6	3	13	23	33	43	-22	-17	-12	-6	2	10	18	26	34	-20	-15	-11	-6	0	7	13	20	27	-7	-7	-7	-7
14	52.6	52.0	51.4	50.8	50.2	49.3	48.5	47.6	46.7	55.0	53.8	52.6	51.4	50.2	47.9	45.5	43.1	40.7	57.6	55.8	53.9	52.1	50.2	46.7	43.2	39.6	36.1	60.3	57.8	55.2	52.7	50.2	45.7	41.2	36.7	32.2	32.6	32.6	32.6	32.6
	23.7	17.9	12.2	6.4	0.7	0.1	-0.4	-0.9	-1.5	26.5	20.0	13.6	7.1	0.7	-2.0	-4.6	-7.3	-9.9	29.4	22.2	15.0	7.8	0.7	-3.6	-7.9	-12.	-16.	32.4	24.5	16.5	8.6	0.7	-5.0	-10.	-16.	-21.	0.9	0.9	0.9	0.9
	-32	-26	-19	-13	-7	5	18	30	42	-30	-24	-18	-12	-7	3	13	23	33	-27	-22	-17	-12	-7	2	10	18	26	-24	-20	-15	-11	-7	0	7	13	20	-7	-7	-7	-7
15	43.7	43.1	42.5	41.9	41.4	40.8	39.9	39.0	38.1	46.8	45.6	44.4	43.2	42.0	40.8	38.4	36.0	33.6	50.0	48.1	46.3	44.5	42.6	40.8	37.3	33.7	30.2	53.3	50.8	48.3	45.8	43.3	40.8	36.3	31.8	27.2	37.6	37.6	37.6	37.6
	29.5	23.8	18.0	12.3	6.5	0.8	0.2	-0.3	-0.8	33.1	26.6	20.2	13.7	7.2	0.8	-1.9	-4.5	-7.2	36.7	29.5	22.3	15.1	8.0	0.8	-3.5	-7.7	-12.	40.5	32.6	24.6	16.7	8.7	0.8	-4.9	-10.	-16.	0.8	0.8	0.8	0.8
	-39	-32	-26	-19	-13	-7	5	17	29	-36	-30	-24	-18	-12	-7	3	13	23	-32	-27	-22	-17	-12	-7	1	10	18	-29	-24	-20	-15	-11	-7	0	7	13	-7	-7	-7	-7
16	34.8	34.2	33.7	33.1	32.5	31.9	31.3	30.4	29.6	38.5	37.3	36.1	34.9	33.7	32.5	31.3	28.9	26.6	42.4	40.5	38.7	36.8	35.0	33.2	31.3	27.8	24.3	46.4	43.9	41.4	38.9	36.3	33.8	31.3	26.8	22.3	42.7	42.7	42.7	42.7
	35.4	29.7	23.9	18.2	12.4	6.7	0.9	0.4	-0.2	39.7	33.2	26.7	20.3	13.8	7.4	0.9	-1.7	-4.4	44.0	36.8	29.6	22.5	15.3	8.1	0.9	-3.3	-7.6	48.6	40.6	32.7	24.7	16.8	8.8	0.9	-4.7	-10.	0.8	0.8	0.8	0.8
	-45	-39	-32	-26	-20	-13	-7	5	17	-41	-36	-30	-24	-18	-12	-7	3	13	-37	-32	-27	-22	-17	-12	-7	1	9	-33	-29	-24	-20	-16	-11	-7	0	7	-7	-7	-7	-7
17	26.0	25.4	24.8	24.2	23.6	23.0	22.5	21.9	21.0	30.3	29.1	27.9	26.7	25.5	24.3	23.1	21.9	19.5	34.8	32.9	31.1	29.2	27.4	25.6	23.7	21.9	18.4	39.4	36.9	34.4	31.9	29.4	26.9	24.4	21.9	17.4	47.7	47.7	47.7	47.7
	41.3	35.5	29.8	24.0	18.3	12.5	6.8	1.0	0.5	46.2	39.8	33.3	26.9	20.4	13.9	7.5	1.0	-1.6	51.3	44.1	36.9	29.8	22.6	15.4	8.2	1.0	-3.2	56.6	48.7	40.8	32.8	24.9	16.9	9.0	1.0	-4.6	0.7	0.7	0.7	0.7
	-52	-45	-39	-32	-26	-20	-13	-7	5	-47	-41	-36	-30	-24	-18	-13	-7	3	-43	-37	-32	-27	-22	-17	-12	-7	1	-38	-33	-29	-24	-20	-16	-11	-7	0	-7	-7	-7	-7
18	17.1	16.5	15.9	15.3	14.8	14.2	13.6	13.0	12.4	22.0	20.8	19.6	18.4	17.2	16.0	14.8	13.6	12.4	27.1	25.3	23.5	21.6	19.8	17.9	16.1	14.3	12.4	32.4	30.0	27.5	25.0	22.5	20.0	17.4	14.9	12.4	52.8	52.8	52.8	52.8
	47.2	41.4	35.7	29.9	24.2	18.4	12.7	6.9	1.2	52.8	46.4	39.9	33.5	27.0	20.5	14.1	7.6	1.2	58.6	51.4	44.3	37.1	29.9	22.7	15.5	8.3	1.2	64.7	56.8	48.8	40.9	32.9	25.0	17.0	9.1	1.2	0.6	0.6	0.6	0.6
	-58	-52	-45	-39	-33	-26	-20	-13	-7	-53	-47	-42	-36	-30	-24	-18	-13	-7	-48	-43	-38	-32	-27	-22	-17	-12	-7	-42	-38	-33	-29	-25	-20	-16	-11	-7	-7	-7	-7	-7
19	88.0	82.6	77.1	71.7	66.2	60.7	55.3	49.8	44.3	88.0	83.0	77.9	72.9	67.8	62.8	57.7	52.7	47.6	88.0	83.2	78.4	73.5	68.7	63.8	59.0	54.2	49.3	88.0	83.4	78.7	74.0	69.3	64.7	60.0	55.3	50.7	57.8	57.8	57.8	57.8
	0.1	-6.8	-13.	-20.	-27.	-34.	-41.	-48.	-55.	0.1	-5.2	-10.	-16.	-21.	-26.	-32.	-37.	-42.	0.1	-4.4	-8.9	-13.	-18.	-22.	-27.	-31.	-36.	0.1	-3.7	-7.6	-11.	-15.	-19.	-23.	-27.	-30.	0.5	0.5	0.5	0.5
	-6	-1	4	10	15	20	25	30	36	-6	-5	-3	-2	0	1	3	4	6	-6	-7	-7	-8	-8	-8	-9	-9	-10	-6	-8	-10	-12	-14	-16	-18	-20	-22	-6	-6	-6	-6
20	81.8	78.6	73.1	67.7	62.2	56.7	51.3	45.8	40.4	81.7	78.6	73.5	68.5	63.4	58.4	53.3	48.3	43.2	81.7	78.6	73.7	68.9	64.1	59.2	54.4	49.6	44.7	81.6	78.6	73.9	69.2	64.6	59.9	55.2	50.5	45.9	62.8	62.8	62.8	62.8
	9.0	0.3	-6.7	-13.	-20.	-27.	-34.	-41.	-48.	8.4	0.3	-5.1	-10.	-15.	-21.	-26.	-32.	-37.	7.9	0.3	-4.3	-8.8	-13.	-17.	-22.	-26.	-31.	7.4	0.3	-3.6	-7.5	-11.	-15.	-19.	-23.	-26.	0.5	0.5	0.5	0.5
	-10	-6	-1	4	9	15	20	25	30	-7	-6	-5	-3	-2	0	1	3	4	-5	-6	-7	-7	-8	-8	-8	-9	-9	-4	-6	-8	-10	-12	-14	-16	-18	-20	-6	-6	-6	-6
21	75.6	72.4	69.1	63.7	58.2	52.8	47.3	41.8	36.4	75.4	72.3	69.1	64.1	59.0	54.0	48.9	43.9	38.8	75.3	72.2	69.1	64.3	59.5	54.6	49.8	44.9	40.1	75.2	72.2	69.1	64.5	59.8	55.1	50.4	45.8	41.1	67.9	67.9	67.9	67.9
	17.9	9.2	0.4	-6.6	-13.	-20.	-27.	-34.	-41.	16.7	8.5	0.4	-5.0	-10.	-15.	-21.	-26.	-31.	15.6	8.0	0.4	-4.1	-8.7	-13.	-17.	-22.	-26.	14.7	7.5	0.4	-3.5	-7.4	-11.	-15.	-19.	-22.	0.4	0.4	0.4	0.4
	-14	-10	-6	-1	4	9	15	20	25	-9	-8	-6	-5	-3	-2	0	1	3	-5	-5	-6	-7	-7	-8	-8	-9	-9	-1	-4	-6	-8	-10	-12	-14	-16	-18	-6	-6	-6	-6
22	69.4	66.1	62.9	59.7	54.2	48.8	43.3	37.8	32.4	69.1	66.0	62.8	59.7	54.6	49.6	44.5	39.5	34.4	68.9	65.9	62.8	59.7	54.8	50.0	45.2	40.3	35.5	68.8	65.7	62.7	59.7	55.0	50.3	45.7	41.0	36.3	72.9	72.9	72.9	72.9
	26.8	18.1	9.3	0.5	-6.5	-13.	-20.	-27.	-34.	24.9	16.8	8.7	0.5	-4.9	-10.	-15.	-21.	-26.	23.4	15.8	8.1	0.5	-4.0	-8.5	-13.	-17.	-22.	22.0	14.8	7.7	0.5	-3.4	-7.2	-11.	-15.	-18.	0.3	0.3	0.3	0.3
	-17	-14	-10	-6	-1	4	9	14	20	-10	-9	-8	-6	-5	-3	-2	0	1	-4	-5	-6	-6	-7	-7	-8	-8	-9	2	-1	-4	-6	-8	-10	-12	-14	-16	-6	-6	-6	-6
23	63.2	59.9	56.7	53.5	50.2	44.8	39.3	33.8	28.4	62.8	59.7	56.5	53.4	50.2	45.2	40.1	35.1	30.0	62.6	59.5	56.4	53.3	50.2	45.4	40.6	35.7	30.9	62.3	59.3	56.3	53.3	50.2	45.6	40.9	36.2	31.5	78.0	78.0	78.0	78.0
	35.7	27.0	18.2	9.4	0.7	-6.3	-13.	-20.	-27.	33.2	25.1	16.9	8.8	0.7	-4.7	-10.	-15.	-20.	31.1	23.5	15.9	8.3	0.7	-3.9	-8.4	-13.	-17.	29.3	22.1	15.0	7.8	0.7	-3.2	-7.1	-11.	-14.	0.3	0.3	0.3	0.3
	-21	-18	-14	-10	-7	-1	4	9	14	-11	-10	-9	-8	-7	-5	-4	-2	-1	-3	-4	-5	-6	-7	-7	-7	-8	-8	4	2	-1	-4	-7	-8	-10	-12	-14	-6	-6	-6	-6
24	56.9	53.7	50.5	47.2	44.0	40.8	35.3	29.9	24.4	56.5	53.4	50.2	47.1	43.9	40.8	35.7	30.7	25.6	56.2	53.1	50.1	47.0	43.9	40.8	35.9	31.1	26.2	55.9	52.9	49.9	46.8	43.8	40.8	36.1	31.4	26.8	83.0	83.0	83.0	83.0
	44.6	35.8	27.1	18.3	9.5	0.8	-6.2	-13.	-20.	41.5	33.3	25.2	17.0	8.9	0.8	-4.6	-10.	-15.	38.9	31.3	23.7	16.0	8.4	0.8	-3.8	-8.3	-12.	36.5	29.4	22.2	15.1	7.9	0.8	-3.1	-7.0	-10.	0.2	0.2	0.2	0.2
	-25	-21	-18	-14	-10	-7	-1	4	9	-12	-11	-10	-9	-8	-7	-5	-4	-2	-2	-3	-4	-5	-6	-7	-7	-8	-8	7	4	2	-1	-4	-7	-9	-11	-12	-6	-6	-6	-6
25	50.7	47.5	44.3	41.0	37.8	34.6	31.3	25.9	20.4	50.2	47.1	43.9	40.8	37.6	34.5	31.3	26.3	21.2	49.8	46.8	43.7	40.6	37.5	34.4	31.3	26.5	21.7	49.5	46.5	43.4	40.4	37.4	34.4	31.3	26.7	22.0	88.0	88.0	88.0	88.0
	53.5	44.7	36.0	27.2	18.4	9.7	0.9	-6.1	-13.	49.7	41.6	33.4	25.3	17.2	9.0	0.9	-4.5	-9.8	46.7	39.0	31.4	23.8	16.2	8.5	0.9	-3.6	-8.2	43.8	36.7	29.5	22.4	15.2	8.1	0.9	-3.0	-6.9	0.1	0.1	0.1	0.1
	-29	-25	-21	-18	-14	-10	-7	-1	4

	A	B	C	D	E	F	G	H	I	J	K	L	M	N	O	P	Q	R	S	T	U	V	W	X	Y	Z	a	b	c	d	e	f	g	h	i	j	k	*lab*olv'**
01	0.840	0.840	0.840	0.840	0.840	0.840	0.830	0.830	0.840	0.840	0.850	0.850	0.850	0.840	0.840	0.830	0.820	0.810	0.840	0.850	0.850	0.860	0.860	0.850	0.840	0.840	0.820	0.840	0.860	0.860	0.870	0.870	0.870	0.860	0.850	0.840	0.060	0.060	0.060	0.06
	0.840	0.730	0.630	0.530	0.430	0.340	0.240	0.150	0.040	0.840	0.740	0.650	0.550	0.470	0.380	0.3	0.210	0.130	0.840	0.760	0.690	0.610	0.540	0.480	0.410	0.350	0.290	0.840	0.790	0.740	0.690	0.640	0.6	0.560	0.510	0.470	0.050	0.050	0.050	0.05
	0.830	0.710	0.6	0.510	0.410	0.310	0.220	0.140	0.090	0.830	0.690	0.580	0.470	0.360	0.240	0.150	0.080	0.020	0.830	0.690	0.580	0.470	0.350	0.240	0.150	0.080	0.020	0.830	0.690	0.580	0.470	0.350	0.240	0.140	0.080	0.020	0.040	0.040	0.040	0.04
02	0.760	0.740	0.740	0.740	0.740	0.730	0.730	0.730	0.760	0.740	0.750	0.750	0.740	0.740	0.730	0.720	0.720	0.760	0.740	0.750	0.750	0.760	0.750	0.750	0.740	0.730	0.760	0.740	0.760	0.760	0.770	0.770	0.760	0.750	0.750	0.180	0.180	0.180	0.180	0.18
	0.810	0.730	0.630	0.520	0.430	0.330	0.240	0.150	0.050	0.8	0.730	0.640	0.540	0.450	0.370	0.280	0.2	0.120	0.790	0.730	0.660	0.580	0.510	0.440	0.380	0.320	0.260	0.780	0.730	0.680	0.630	0.580	0.540	0.490	0.460	0.420	0.150	0.150	0.150	0.15
	0.8	0.7	0.6	0.5	0.410	0.3	0.210	0.130	0.080	0.810	0.7	0.590	0.480	0.370	0.250	0.160	0.090	0.020	0.8	0.7	0.590	0.480	0.360	0.250	0.150	0.080	0.020	0.8	0.7	0.590	0.480	0.360	0.240	0.150	0.080	0.020	0.110	0.110	0.110	0.11
03	0.680	0.670	0.660	0.660	0.660	0.650	0.650	0.650	0.680	0.670	0.660	0.660	0.660	0.660	0.660	0.650	0.650	0.680	0.670	0.660	0.670	0.670	0.670	0.670	0.660	0.690	0.670	0.660	0.670	0.670	0.680	0.680	0.680	0.680	0.670	0.280	0.280	0.280	0.280	0.28
	0.770	0.690	0.620	0.510	0.420	0.320	0.230	0.150	0.050	0.770	0.690	0.620	0.520	0.430	0.350	0.270	0.190	0.110	0.740	0.680	0.620	0.540	0.470	0.410	0.340	0.290	0.230	0.720	0.670	0.620	0.570	0.520	0.470	0.430	0.4	0.360	0.240	0.240	0.240	0.24
	0.750	0.670	0.590	0.490	0.390	0.290	0.2	0.120	0.070	0.780	0.680	0.590	0.480	0.370	0.250	0.160	0.090	0.020	0.770	0.670	0.590	0.480	0.360	0.250	0.150	0.080	0.020	0.760	0.670	0.590	0.480	0.360	0.250	0.150	0.080	0.020	0.190	0.190	0.190	0.19
04	0.6	0.590	0.580	0.580	0.580	0.580	0.570	0.570	0.6	0.590	0.580	0.580	0.580	0.580	0.580	0.580	0.570	0.610	0.6	0.580	0.580	0.590	0.590	0.590	0.590	0.590	0.610	0.6	0.590	0.580	0.590	0.6	0.6	0.6	0.6	0.6	0.380	0.380	0.380	0.38
	0.740	0.660	0.590	0.510	0.420	0.320	0.230	0.150	0.050	0.730	0.650	0.580	0.510	0.420	0.340	0.260	0.180	0.1	0.7	0.630	0.570	0.510	0.440	0.370	0.310	0.260	0.2	0.670	0.610	0.560	0.510	0.460	0.420	0.380	0.340	0.310	0.330	0.330	0.330	0.33
	0.720	0.640	0.570	0.490	0.390	0.290	0.2	0.120	0.060	0.750	0.660	0.570	0.490	0.380	0.260	0.160	0.090	0.020	0.740	0.650	0.570	0.490	0.380	0.260	0.160	0.080	0.020	0.730	0.650	0.570	0.490	0.370	0.250	0.150	0.080	0.020	0.280	0.280	0.280	0.28
05	0.520	0.510	0.510	0.5	0.490	0.490	0.490	0.490	0.490	0.520	0.510	0.510	0.5	0.490	0.5	0.5	0.5	0.490	0.530	0.520	0.510	0.510	0.490	0.5	0.510	0.510	0.510	0.530	0.520	0.520	0.510	0.490	0.510	0.520	0.520	0.520	0.490	0.490	0.490	0.49
	0.720	0.640	0.560	0.490	0.420	0.330	0.240	0.150	0.060	0.710	0.630	0.560	0.490	0.420	0.340	0.260	0.180	0.090	0.660	0.6	0.540	0.480	0.420	0.360	0.290	0.230	0.170	0.620	0.570	0.520	0.470	0.420	0.380	0.330	0.3	0.260	0.420	0.420	0.420	0.42
	0.710	0.620	0.550	0.480	0.4	0.290	0.2	0.110	0.060	0.740	0.650	0.560	0.480	0.4	0.280	0.170	0.090	0.030	0.730	0.640	0.560	0.480	0.4	0.270	0.170	0.090	0.020	0.720	0.630	0.560	0.480	0.4	0.270	0.170	0.090	0.020	0.4	0.4	0.4	0.4
06	0.420	0.410	0.410	0.4	0.390	0.380	0.390	0.390	0.390	0.420	0.410	0.410	0.4	0.390	0.380	0.390	0.390	0.390	0.430	0.420	0.420	0.410	0.4	0.380	0.4	0.4	0.410	0.440	0.430	0.420	0.410	0.4	0.380	0.4	0.410	0.420	0.580	0.580	0.580	0.58
	0.7	0.610	0.540	0.460	0.390	0.330	0.240	0.150	0.060	0.690	0.6	0.530	0.460	0.390	0.330	0.250	0.170	0.080	0.630	0.560	0.5	0.440	0.380	0.330	0.260	0.2	0.140	0.580	0.520	0.470	0.420	0.370	0.330	0.290	0.250	0.210	0.510	0.510	0.510	0.51
	0.680	0.6	0.530	0.450	0.370	0.280	0.190	0.110	0.050	0.730	0.630	0.550	0.460	0.370	0.280	0.180	0.090	0.030	0.720	0.620	0.540	0.460	0.370	0.280	0.180	0.090	0.030	0.710	0.620	0.540	0.450	0.370	0.280	0.170	0.090	0.020	0.490	0.490	0.490	0.49
07	0.310	0.3	0.3	0.3	0.290	0.290	0.280	0.290	0.290	0.3	0.3	0.3	0.3	0.3	0.290	0.280	0.290	0.290	0.320	0.320	0.310	0.310	0.3	0.290	0.280	0.3	0.3	0.330	0.320	0.320	0.310	0.3	0.290	0.280	0.3	0.310	0.660	0.660	0.660	0.66
	0.680	0.590	0.5	0.440	0.370	0.3	0.240	0.150	0.060	0.660	0.580	0.5	0.430	0.360	0.3	0.240	0.160	0.070	0.590	0.520	0.460	0.4	0.340	0.290	0.240	0.180	0.110	0.530	0.470	0.420	0.370	0.330	0.280	0.240	0.2	0.160	0.620	0.620	0.620	0.62
	0.660	0.580	0.5	0.420	0.340	0.260	0.190	0.110	0.050	0.720	0.620	0.530	0.450	0.360	0.270	0.190	0.1	0.030	0.710	0.610	0.520	0.440	0.350	0.260	0.190	0.1	0.030	0.690	0.6	0.520	0.430	0.350	0.260	0.190	0.1	0.030	0.590	0.590	0.590	0.59
08	0.2	0.2	0.2	0.2	0.2	0.2	0.190	0.180	0.180	0.190	0.190	0.2	0.2	0.2	0.2	0.190	0.180	0.180	0.2	0.210	0.210	0.210	0.210	0.2	0.190	0.180	0.190	0.220	0.220	0.220	0.220	0.210	0.210	0.2	0.180	0.2	0.740	0.740	0.740	0.74
	0.670	0.570	0.490	0.420	0.350	0.280	0.210	0.150	0.050	0.650	0.560	0.480	0.410	0.340	0.270	0.210	0.150	0.060	0.560	0.490	0.430	0.370	0.310	0.250	0.2	0.150	0.080	0.490	0.440	0.380	0.330	0.280	0.240	0.190	0.150	0.110	0.730	0.730	0.730	0.73
	0.650	0.570	0.490	0.410	0.320	0.240	0.170	0.110	0.040	0.720	0.620	0.530	0.440	0.350	0.250	0.170	0.110	0.030	0.710	0.6	0.520	0.430	0.340	0.250	0.170	0.110	0.030	0.690	0.590	0.510	0.420	0.330	0.240	0.170	0.110	0.030	0.7	0.7	0.7	0.7
09	0.090	0.090	0.1	0.1	0.1	0.090	0.090	0.070	0.060	0.070	0.080	0.090	0.090	0.090	0.090	0.070	0.060	0.080	0.090	0.1	0.1	0.1	0.1	0.090	0.070	0.060	0.1	0.1	0.110	0.110	0.110	0.1	0.090	0.080	0.060	0.840	0.840	0.840	0.84
	0.690	0.580	0.480	0.4	0.330	0.260	0.190	0.130	0.050	0.680	0.560	0.470	0.4	0.320	0.250	0.190	0.120	0.050	0.560	0.480	0.410	0.350	0.280	0.230	0.170	0.110	0.050	0.470	0.410	0.360	0.3	0.250	0.2	0.150	0.110	0.050	0.840	0.840	0.840	0.84
	0.660	0.570	0.490	0.4	0.310	0.220	0.150	0.090	0.040	0.750	0.630	0.540	0.440	0.350	0.240	0.160	0.090	0.040	0.730	0.610	0.520	0.430	0.330	0.240	0.160	0.090	0.040	0.710	0.6	0.510	0.420	0.320	0.230	0.150	0.090	0.040	0.830	0.830	0.830	0.83
10	0.840	0.860	0.890	0.960	0.990	0.970	0.9	0.870	0.850	0.840	0.810	0.780	0.750	0.710	0.680	0.640	0.6	0.560	0.840	0.780	0.710	0.660	0.6	0.540	0.470	0.390	0.3	0.840	0.750	0.660	0.580	0.5	0.390	0.280	0.180	0.070	0.060	0.060	0.060	0.06
	0.840	0.820	0.810	0.8	0.790	0.790	0.790	0.8	0.810	0.840	0.820	0.790	0.780	0.760	0.740	0.730	0.730	0.730	0.840	0.810	0.780	0.750	0.730	0.710	0.710	0.7	0.690	0.840	0.8	0.770	0.740	0.730	0.7	0.690	0.680	0.7	0.050	0.050	0.050	0.05
	0.830	0.690	0.580	0.460	0.350	0.240	0.150	0.080	0.020	0.830	0.690	0.580	0.480	0.370	0.250	0.150	0.080	0.020	0.830	0.7	0.580	0.480	0.370	0.260	0.160	0.090	0.020	0.830	0.7	0.590	0.5	0.4	0.290	0.2	0.110	0.050	0.040	0.040	0.040	0.04
11	0.770	0.740	0.760	0.780	0.790	0.790	0.780	0.770	0.760	0.770	0.740	0.720	0.690	0.660	0.630	0.6	0.560	0.520	0.770	0.740	0.690	0.630	0.570	0.520	0.440	0.360	0.280	0.780	0.740	0.660	0.580	0.5	0.390	0.280	0.190	0.080	0.130	0.130	0.130	0.13
	0.770	0.730	0.710	0.7	0.690	0.680	0.680	0.680	0.680	0.760	0.730	0.710	0.680	0.660	0.640	0.630	0.620	0.620	0.740	0.730	0.7	0.670	0.640	0.620	0.6	0.590	0.580	0.720	0.730	0.690	0.660	0.630	0.610	0.580	0.570	0.570	0.110	0.110	0.110	0.11
	0.8	0.7	0.590	0.480	0.360	0.250	0.150	0.080	0.020	0.790	0.7	0.590	0.480	0.360	0.250	0.150	0.080	0.020	0.790	0.7	0.590	0.480	0.370	0.260	0.160	0.090	0.020	0.780	0.7	0.590	0.490	0.390	0.280	0.190	0.110	0.050	0.070	0.070	0.070	0.07
12	0.690	0.670	0.660	0.680	0.690	0.7	0.7	0.690	0.690	0.690	0.680	0.660	0.640	0.610	0.580	0.550	0.520	0.480	0.7	0.680	0.660	0.6	0.550	0.490	0.410	0.340	0.260	0.720	0.690	0.660	0.580	0.5	0.390	0.290	0.190	0.080	0.190	0.190	0.190	0.19
	0.710	0.660	0.620	0.6	0.590	0.580	0.570	0.570	0.570	0.680	0.650	0.620	0.590	0.570	0.550	0.540	0.530	0.520	0.650	0.630	0.620	0.590	0.560	0.540	0.520	0.5	0.480	0.6	0.610	0.620	0.580	0.560	0.530	0.5	0.480	0.470	0.160	0.160	0.160	0.16
	0.760	0.670	0.590	0.480	0.360	0.250	0.150	0.080	0.020	0.750	0.670	0.590	0.480	0.370	0.250	0.160	0.090	0.020	0.740	0.660	0.590	0.480	0.380	0.270	0.160	0.090	0.020	0.740	0.660	0.590	0.490	0.390	0.280	0.190	0.110	0.050	0.110	0.110	0.110	0.11
13	0.620	0.6	0.590	0.580	0.6	0.610	0.620	0.620	0.620	0.620	0.610	0.590	0.580	0.560	0.530	0.5	0.460	0.420	0.630	0.610	0.590	0.580	0.520	0.460	0.380	0.310	0.240	0.660	0.630	0.6	0.580	0.5	0.390	0.290	0.190	0.090	0.250	0.250	0.250	0.25
	0.630	0.590	0.550	0.510	0.490	0.480	0.470	0.470	0.470	0.6	0.570	0.540	0.510	0.490	0.470	0.460	0.450	0.440	0.550	0.530	0.520	0.510	0.490	0.470	0.440	0.420	0.410	0.490	0.490	0.5	0.510	0.490	0.460	0.430	0.410	0.4	0.2	0.2	0.2	0.2
	0.730	0.640	0.570	0.490	0.370	0.250	0.150	0.080	0.020	0.720	0.640	0.560	0.490	0.380	0.260	0.170	0.090	0.020	0.710	0.630	0.560	0.490	0.390	0.270	0.170	0.090	0.030	0.7	0.620	0.550	0.490	0.4	0.280	0.190	0.110	0.040	0.150	0.150	0.150	0.15
14	0.540	0.530	0.520	0.510	0.490	0.520	0.530	0.540	0.540	0.550	0.540	0.520	0.510	0.490	0.470	0.430	0.4	0.360	0.560	0.550	0.530	0.510	0.490	0.420	0.350	0.280	0.210	0.6	0.570	0.550	0.520	0.490	0.390	0.290	0.190	0.090	0.3	0.3	0.3	0.3
	0.580	0.540	0.5	0.460	0.420	0.410	0.4	0.390	0.390	0.530	0.5	0.480	0.450	0.420	0.4	0.380	0.370	0.360	0.470	0.450	0.440	0.430	0.420	0.4	0.370	0.350	0.330	0.380	0.390	0.4	0.410	0.420	0.390	0.360	0.340	0.320	0.250	0.250	0.250	0.25
	0.710	0.630	0.550	0.480	0.4	0.270	0.170	0.090	0.020	0.7	0.620	0.550	0.470	0.4	0.270	0.170	0.090	0.020	0.690	0.610	0.540	0.470	0.4	0.270	0.170	0.090	0.030	0.680	0.6	0.530	0.460	0.4	0.280	0.180	0.110	0.040	0.2	0.2	0.2	0.2
15	0.450	0.440	0.430	0.420	0.4	0.380	0.410	0.430	0.440	0.460	0.450	0.440	0.420	0.4	0.380	0.360	0.330	0.3	0.480	0.470	0.450	0.430	0.410	0.380	0.320	0.260	0.190	0.530	0.510	0.490	0.450	0.420	0.380	0.290	0.190	0.080	0.350	0.350	0.350	0.35
	0.530	0.480	0.440	0.4	0.360	0.330	0.320	0.310	0.3	0.470	0.440	0.410	0.380	0.350	0.330	0.310	0.290	0.280	0.390	0.380	0.360	0.350	0.340	0.330	0.3	0.280	0.260	0.290	0.290	0.3	0.310	0.320	0.330	0.3	0.270	0.250	0.3	0.3	0.3	0.3
	0.7	0.610	0.530	0.450	0.370	0.280	0.170	0.090	0.020	0.690	0.6	0.520	0.450	0.370	0.280	0.180	0.090	0.030	0.680	0.590	0.510	0.440	0.360	0.280	0.180	0.1	0.030	0.660	0.580	0.510	0.430	0.360	0.280	0.190	0.110	0.040	0.250	0.250	0.250	0.25
16	0.340	0.330	0.330	0.320	0.310	0.3	0.280	0.310	0.330	0.360	0.350	0.340	0.330	0.310	0.3	0.280	0.260	0.230	0.380	0.360	0.350	0.340	0.320	0.3	0.280	0.220	0.150	0.450	0.420	0.4	0.370	0.340	0.320	0.280	0.190	0.080	0.4	0.4	0.4	0.4
	0.470	0.430	0.390	0.350	0.310	0.270	0.240	0.230	0.220	0.4	0.370	0.340	0.310	0.290	0.260	0.240	0.220	0.2	0.310	0.3	0.280	0.270	0.260	0.250	0.240	0.210	0.190	0.190	0.2	0.2	0.210	0.220	0.230	0.240	0.210	0.180	0.350	0.350	0.350	0.35
	0.680	0.590	0.510	0.430	0.340	0.260	0.190	0.1	0.030	0.670	0.580	0.5	0.420	0.340	0.250	0.190	0.1	0.030	0.660	0.570	0.490	0.410	0.330	0.250	0.190	0.1	0.030	0.650	0.560	0.480	0.4	0.320	0.250	0.190	0.110	0.040	0.310	0.310	0.310	0.31
17	0.230	0.230	0.230	0.220	0.220	0.210	0.2	0.180	0.210	0.240	0.240	0.240	0.240	0.230	0.210	0.2	0.180	0.160	0.260	0.260	0.260	0.250	0.240	0.220	0.2	0.180	0.110	0.350	0.330	0.310	0.3	0.270	0.250	0.210	0.180	0.070	0.460	0.460	0.460	0.46
	0.420	0.380	0.340	0.3	0.260	0.220	0.190	0.150	0.140	0.340	0.310	0.280	0.250	0.230	0.2	0.180	0.150	0.130	0.230	0.220	0.210	0.190	0.180	0.170	0.160	0.150	0.130	0.110	0.110	0.110	0.120	0.130	0.130	0.140	0.150	0.120	0.4	0.4	0.4	0.4
	0.670	0.580	0.5	0.410	0.330	0.240	0.170	0.110	0.030	0.660	0.570	0.480	0.4	0.320	0.240	0.170	0.110	0.030	0.640	0.550	0.470	0.390	0.310	0.230	0.160	0.110	0.030	0.650	0.550	0.460	0.380	0.290	0.220	0.160	0.110	0.040	0.370	0.370	0.370	0.37
18	0.110	0.120	0.120	0.120	0.110	0.1	0.080	0.060	0.120	0.130	0.130	0.130	0.120	0.120	0.1	0.080	0.060	0.130	0.140	0.140	0.140	0.140	0.130	0.110	0.080	0.060	0.230	0.220	0.210	0.2	0.180	0.160	0.130	0.090	0.060	0.520	0.520	0.520	0.520	0.52
	0.390	0.350	0.3	0.250	0.210	0.180	0.140	0.1	0.050	0.3	0.260	0.230	0.2	0.170	0.140	0.110	0.080	0.050	0.180	0.160	0.140	0.130	0.110	0.1	0.080	0.070	0.050	0.020	0.020	0.020	0.030	0.030	0.030	0.040	0.050	0.050	0.450	0.450	0.450	0.45
	0.690	0.580	0.5	0.410	0.310	0.230	0.150	0.090	0.040	0.670	0.570	0.480	0.390	0.3	0.220	0.140	0.090	0.040	0.650	0.550	0.470	0.380	0.290	0.210	0.140	0.090	0.040	0.670	0.550	0.460	0.370	0.280	0.2	0.130	0.080	0.040	0.420	0.420	0.420	0.42
19	0.840	0.750	0.670	0.590	0.510	0.410	0.310	0.220	0.130	0.840	0.760	0.670	0.590	0.520	0.420	0.320	0.220	0.130	0.840	0.760	0.680	0.6	0.520	0.420	0.320	0.220	0.120	0.840	0.760	0.680	0.6	0.520	0.420	0.320	0.210	0.110	0.560	0.560	0.560	0.56
	0.840	0.8	0.770	0.740	0.720	0.7	0.670	0.640	0.630	0.840	0.8	0.770	0.740	0.720	0.7	0.670	0.640	0.630	0.840	0.810	0.770	0.740	0.720	0.7	0.670	0.650	0.640	0.840	0.810	0.770	0.740	0.720	0.7	0.680	0.660	0.660	0.5	0.5	0.5	0.5
	0.830	0.730	0.650	0.580	0.520	0.450	0.380	0.310	0.250	0.830	0.750	0.680	0.620	0.570	0.520	0.470	0.420	0.370	0.830	0.770	0.710	0.660	0.620	0.580	0.540	0.5	0.470	0.830	0.780	0.730	0.690	0.660	0.630	0.590	0.570	0.560	0.470	0.470	0.470	0.47
20	0.810	0.740	0.660	0.580	0.510	0.4	0.310	0.210	0.130	0.840	0.740	0.660	0.590	0.510	0.410	0.310	0.220	0.130	0.840	0.740	0.670	0.590	0.510	0.410	0.310	0.210	0.120	0.840	0.740	0.670	0.590	0.510	0.410	0.310	0.210	0.110	0.6	0.6	0.6	0.6
	0.730	0.730	0.690	0.660	0.630	0.610	0.580	0.550	0.540	0.730	0.730	0.690	0.660	0.630	0.610	0.580	0.550	0.540	0.730	0.730	0.690	0.660	0.640	0.610	0.580	0.560	0.550	0.730	0.730	0.690	0.660	0.640	0.610	0.580	0.560	0.560	0.550	0.550	0.550	0.55
	0.790	0.7	0.620	0.550	0.490	0.410	0.340	0.270	0.220	0.770	0.7	0.630	0.580	0.530	0.470	0.420	0.370	0.320	0.740	0.7	0.650	0.6	0.560	0.520	0.480	0.440	0.410	0.730	0.7	0.660	0.620	0.590	0.560	0.530	0.5	0.490	0.520	0.520	0.520	0.52
21	0.790	0.720	0.660	0.580	0.5	0.4	0.3	0.210	0.120	0.830	0.740	0.660	0.580	0.510	0.4	0.310	0.210	0.130	0.840	0.740	0.660	0.580	0.510	0.410	0.310	0.210	0.120	0.840	0.740	0.660	0.580	0.510	0.410	0.310	0.210	0.110	0.650	0.650	0.650	0.65
	0.620	0.620	0.620	0.580	0.560	0.530	0.5	0.480	0.460	0.630	0.630	0.620	0.590	0.560	0.530	0.5	0.480	0.460	0.630	0.630	0.620	0.590	0.560	0.530	0.5	0.480	0.470	0.630	0.630	0.620	0.590	0.560	0.530	0.5	0.480	0.470	0.6	0.6	0.6	0.6
	0.740	0.660	0.590	0.520	0.460	0.380	0.310	0.240	0.190	0.720	0.660	0.590	0.530	0.490	0.430	0.370	0.320	0.270	0.680	0.630	0.590	0.550	0.510	0.460	0.420	0.380	0.350	0.640	0.620	0.590	0.560	0.530	0.490	0.460	0.430	0.410	0.580	0.580	0.580	0.58
22	0.750	0.690	0.630	0.580	0.5	0.4	0.3	0.210	0.120	0.830	0.740	0.650	0.580	0.5	0.4	0.3	0.210	0.120	0.840	0.740	0.650	0.580	0.5	0.4	0.3	0.210	0.120	0.840	0.740	0.660	0.580	0.5	0.4	0.3	0.210	0.110	0.690	0.690	0.690	0.69
	0.520	0.510	0.5	0.510	0.490	0.460	0.430	0.410	0.390	0.530	0.530	0.510	0.510	0.490	0.460	0.430	0.410	0.390	0.530	0.530	0.510	0.510	0.490	0.460	0.430	0.410	0.390	0.530	0.520	0.510	0.510	0.490	0.460	0.430

	A	B	C	D	E	F	G	H	I	J	K	L	M	N	O	P	Q	R	S	T	U	V	W	X	Y	Z	a	b	c	d	e	f	g	h	i	j	k	LAB*cmyn'*
01	0.16 0.16 0.17 0.0	0.16 0.27 0.29 0.0	0.17 0.37 0.4 0.0	0.16 0.47 0.49 0.0	0.16 0.57 0.59 0.0	0.16 0.66 0.69 0.0	0.17 0.76 0.78 0.0	0.17 0.85 0.88 0.0	0.16 0.95 0.97 0.0	0.16 0.19 0.17 0.0	0.15 0.26 0.31 0.0	0.15 0.32 0.42 0.0	0.15 0.42 0.53 0.0	0.16 0.53 0.64 0.0	0.16 0.62 0.76 0.0	0.17 0.72 0.85 0.0	0.18 0.82 0.92 0.0	0.19 0.92 0.98 0.0	0.16 0.19 0.07 0.0	0.15 0.24 0.41 0.0	0.15 0.31 0.42 0.0	0.14 0.39 0.53 0.0	0.14 0.46 0.65 0.0	0.15 0.56 0.76 0.0	0.16 0.59 0.85 0.0	0.16 0.62 0.92 0.0	0.18 0.68 0.98 0.0	0.16 0.19 0.17 0.0	0.14 0.21 0.31 0.0	0.14 0.26 0.42 0.0	0.13 0.31 0.53 0.0	0.13 0.36 0.65 0.0	0.13 0.4 0.76 0.0	0.14 0.44 0.86 0.0	0.15 0.49 0.92 0.0	0.16 0.53 0.98 0.0	0.94 0.95 0.96 0.0	0.94 0.95 0.96 0.0	0.94 0.95 0.96 0.0	0.94 0.95 0.96 0.0
02	0.24 0.19 0.2 0.0	0.26 0.27 0.3 0.0	0.26 0.37 0.4 0.0	0.26 0.48 0.5 0.0	0.26 0.57 0.59 0.0	0.26 0.67 0.7 0.0	0.27 0.76 0.79 0.0	0.27 0.85 0.87 0.0	0.27 0.95 0.92 0.0	0.24 0.2 0.19 0.0	0.26 0.27 0.3 0.0	0.25 0.36 0.41 0.0	0.25 0.46 0.52 0.0	0.26 0.55 0.63 0.0	0.26 0.63 0.75 0.0	0.27 0.72 0.84 0.0	0.28 0.8 0.91 0.0	0.28 0.88 0.98 0.0	0.24 0.21 0.2 0.0	0.26 0.27 0.3 0.0	0.25 0.34 0.41 0.0	0.25 0.42 0.52 0.0	0.24 0.49 0.64 0.0	0.25 0.56 0.75 0.0	0.25 0.62 0.85 0.0	0.26 0.68 0.92 0.0	0.27 0.74 0.98 0.0	0.24 0.22 0.2 0.0	0.26 0.27 0.3 0.0	0.24 0.32 0.41 0.0	0.24 0.37 0.52 0.0	0.23 0.42 0.64 0.0	0.23 0.46 0.76 0.0	0.24 0.51 0.85 0.0	0.25 0.54 0.92 0.0	0.25 0.58 0.98 0.0	0.82 0.85 0.89 0.0	0.82 0.85 0.89 0.0	0.82 0.85 0.89 0.0	0.82 0.85 0.89 0.0
03	0.32 0.23 0.25 0.0	0.33 0.31 0.33 0.0	0.34 0.38 0.41 0.0	0.34 0.49 0.51 0.0	0.34 0.58 0.61 0.0	0.34 0.68 0.71 0.0	0.35 0.77 0.8 0.0	0.35 0.85 0.88 0.0	0.35 0.95 0.93 0.0	0.32 0.23 0.22 0.0	0.33 0.31 0.32 0.0	0.34 0.38 0.41 0.0	0.34 0.48 0.52 0.0	0.34 0.57 0.63 0.0	0.34 0.65 0.75 0.0	0.34 0.73 0.84 0.0	0.35 0.81 0.91 0.0	0.35 0.89 0.98 0.0	0.32 0.26 0.23 0.0	0.33 0.32 0.33 0.0	0.34 0.38 0.41 0.0	0.33 0.46 0.52 0.0	0.33 0.53 0.64 0.0	0.33 0.59 0.75 0.0	0.33 0.66 0.85 0.0	0.33 0.71 0.92 0.0	0.34 0.77 0.98 0.0	0.31 0.28 0.24 0.0	0.33 0.33 0.33 0.0	0.34 0.38 0.41 0.0	0.33 0.43 0.52 0.0	0.32 0.48 0.64 0.0	0.32 0.53 0.75 0.0	0.32 0.57 0.85 0.0	0.32 0.6 0.92 0.0	0.33 0.64 0.98 0.0	0.72 0.76 0.81 0.0	0.72 0.76 0.81 0.0	0.72 0.76 0.81 0.0	0.72 0.76 0.81 0.0
04	0.4 0.26 0.28 0.0	0.41 0.34 0.36 0.0	0.42 0.41 0.43 0.0	0.42 0.49 0.51 0.0	0.42 0.58 0.61 0.0	0.42 0.68 0.71 0.0	0.43 0.77 0.8 0.0	0.43 0.85 0.88 0.0	0.43 0.95 0.94 0.0	0.4 0.27 0.25 0.0	0.41 0.35 0.34 0.0	0.41 0.42 0.43 0.0	0.42 0.49 0.51 0.0	0.42 0.58 0.62 0.0	0.42 0.66 0.74 0.0	0.42 0.74 0.84 0.0	0.42 0.82 0.91 0.0	0.43 0.9 0.98 0.0	0.39 0.3 0.26 0.0	0.4 0.37 0.35 0.0	0.42 0.43 0.43 0.0	0.42 0.49 0.51 0.0	0.41 0.56 0.62 0.0	0.41 0.63 0.74 0.0	0.41 0.69 0.84 0.0	0.41 0.74 0.92 0.0	0.41 0.8 0.98 0.0	0.39 0.33 0.29 0.0	0.4 0.39 0.37 0.0	0.41 0.44 0.44 0.0	0.42 0.49 0.51 0.0	0.41 0.54 0.61 0.0	0.4 0.58 0.63 0.0	0.4 0.62 0.75 0.0	0.4 0.66 0.85 0.0	0.4 0.69 0.92 0.0	0.62 0.67 0.81 0.0	0.62 0.67 0.81 0.0	0.62 0.67 0.81 0.0	0.62 0.67 0.81 0.0
05	0.48 0.28 0.29 0.0	0.49 0.36 0.38 0.0	0.49 0.44 0.45 0.0	0.5 0.51 0.52 0.0	0.51 0.58 0.6 0.0	0.51 0.67 0.71 0.0	0.51 0.76 0.8 0.0	0.51 0.85 0.89 0.0	0.51 0.94 0.94 0.0	0.48 0.29 0.26 0.0	0.49 0.37 0.35 0.0	0.49 0.44 0.44 0.0	0.5 0.51 0.52 0.0	0.51 0.58 0.6 0.0	0.5 0.66 0.72 0.0	0.5 0.74 0.83 0.0	0.5 0.82 0.91 0.0	0.51 0.91 0.97 0.0	0.47 0.34 0.27 0.0	0.48 0.4 0.36 0.0	0.49 0.46 0.44 0.0	0.49 0.52 0.52 0.0	0.51 0.58 0.6 0.0	0.5 0.64 0.73 0.0	0.49 0.71 0.83 0.0	0.49 0.77 0.91 0.0	0.49 0.83 0.98 0.0	0.47 0.38 0.28 0.0	0.48 0.43 0.37 0.0	0.48 0.48 0.44 0.0	0.49 0.53 0.52 0.0	0.51 0.58 0.6 0.0	0.49 0.62 0.73 0.0	0.48 0.67 0.83 0.0	0.48 0.7 0.91 0.0	0.48 0.74 0.98 0.0	0.51 0.58 0.6 0.0	0.51 0.58 0.6 0.0	0.51 0.58 0.6 0.0	0.51 0.58 0.6 0.0
06	0.58 0.3 0.32 0.0	0.59 0.39 0.4 0.0	0.59 0.46 0.47 0.0	0.6 0.54 0.55 0.0	0.61 0.61 0.63 0.0	0.62 0.67 0.72 0.0	0.61 0.76 0.81 0.0	0.61 0.85 0.89 0.0	0.61 0.94 0.95 0.0	0.58 0.31 0.27 0.0	0.59 0.4 0.37 0.0	0.59 0.47 0.45 0.0	0.6 0.54 0.54 0.0	0.61 0.61 0.63 0.0	0.62 0.67 0.72 0.0	0.61 0.75 0.82 0.0	0.61 0.83 0.91 0.0	0.61 0.92 0.97 0.0	0.57 0.37 0.28 0.0	0.58 0.44 0.38 0.0	0.58 0.5 0.46 0.0	0.59 0.56 0.54 0.0	0.6 0.62 0.63 0.0	0.62 0.67 0.72 0.0	0.6 0.74 0.82 0.0	0.6 0.8 0.91 0.0	0.59 0.86 0.97 0.0	0.56 0.42 0.29 0.0	0.57 0.48 0.38 0.0	0.58 0.53 0.46 0.0	0.59 0.58 0.55 0.0	0.6 0.63 0.63 0.0	0.62 0.67 0.72 0.0	0.6 0.71 0.83 0.0	0.59 0.75 0.91 0.0	0.58 0.79 0.98 0.0	0.42 0.49 0.51 0.0	0.42 0.49 0.51 0.0	0.42 0.49 0.51 0.0	0.42 0.49 0.51 0.0
07	0.69 0.32 0.34 0.0	0.7 0.41 0.42 0.0	0.7 0.5 0.5 0.0	0.7 0.56 0.58 0.0	0.71 0.63 0.66 0.0	0.71 0.7 0.74 0.0	0.72 0.76 0.81 0.0	0.71 0.85 0.89 0.0	0.71 0.94 0.95 0.0	0.7 0.34 0.28 0.0	0.7 0.42 0.38 0.0	0.7 0.5 0.47 0.0	0.7 0.57 0.55 0.0	0.7 0.64 0.64 0.0	0.71 0.7 0.73 0.0	0.72 0.76 0.81 0.0	0.71 0.84 0.9 0.0	0.71 0.93 0.97 0.0	0.68 0.41 0.29 0.0	0.68 0.48 0.39 0.0	0.69 0.54 0.48 0.0	0.69 0.6 0.56 0.0	0.7 0.66 0.65 0.0	0.71 0.71 0.74 0.0	0.72 0.76 0.81 0.0	0.7 0.82 0.9 0.0	0.7 0.89 0.97 0.0	0.67 0.47 0.31 0.0	0.68 0.53 0.4 0.0	0.68 0.58 0.48 0.0	0.69 0.63 0.57 0.0	0.7 0.67 0.65 0.0	0.71 0.72 0.74 0.0	0.72 0.76 0.81 0.0	0.7 0.8 0.9 0.0	0.69 0.84 0.97 0.0	0.34 0.38 0.41 0.0	0.34 0.38 0.41 0.0	0.34 0.38 0.41 0.0	0.34 0.38 0.41 0.0
08	0.8 0.33 0.35 0.0	0.8 0.43 0.43 0.0	0.8 0.51 0.51 0.0	0.8 0.58 0.58 0.0	0.8 0.65 0.68 0.0	0.8 0.72 0.76 0.0	0.81 0.79 0.83 0.0	0.82 0.85 0.89 0.0	0.82 0.95 0.96 0.0	0.81 0.35 0.28 0.0	0.81 0.44 0.38 0.0	0.8 0.52 0.47 0.0	0.8 0.59 0.56 0.0	0.8 0.66 0.65 0.0	0.8 0.73 0.75 0.0	0.81 0.79 0.83 0.0	0.82 0.85 0.89 0.0	0.82 0.94 0.97 0.0	0.8 0.44 0.36 0.0	0.79 0.51 0.48 0.0	0.79 0.57 0.56 0.0	0.79 0.63 0.65 0.0	0.79 0.69 0.75 0.0	0.8 0.75 0.83 0.0	0.81 0.82 0.89 0.0	0.81 0.88 0.97 0.0	0.82 0.85 0.89 0.0	0.78 0.51 0.41 0.0	0.78 0.56 0.49 0.0	0.78 0.62 0.58 0.0	0.78 0.67 0.67 0.0	0.79 0.72 0.76 0.0	0.79 0.76 0.83 0.0	0.8 0.81 0.89 0.0	0.82 0.85 0.89 0.0	0.8 0.89 0.97 0.0	0.26 0.27 0.3 0.0	0.26 0.27 0.3 0.0	0.26 0.27 0.3 0.0	0.26 0.27 0.3 0.0
09	0.91 0.31 0.34 0.0	0.91 0.42 0.43 0.0	0.9 0.52 0.51 0.0	0.9 0.6 0.6 0.0	0.9 0.67 0.69 0.0	0.91 0.74 0.78 0.0	0.91 0.81 0.85 0.0	0.93 0.87 0.91 0.0	0.94 0.95 0.96 0.0	0.93 0.32 0.25 0.0	0.92 0.44 0.37 0.0	0.91 0.53 0.46 0.0	0.91 0.6 0.56 0.0	0.91 0.68 0.65 0.0	0.91 0.75 0.76 0.0	0.91 0.81 0.84 0.0	0.93 0.88 0.91 0.0	0.94 0.95 0.96 0.0	0.92 0.44 0.27 0.0	0.92 0.52 0.39 0.0	0.9 0.59 0.48 0.0	0.9 0.65 0.57 0.0	0.9 0.72 0.67 0.0	0.9 0.77 0.76 0.0	0.9 0.83 0.84 0.0	0.91 0.89 0.91 0.0	0.93 0.95 0.96 0.0	0.9 0.53 0.29 0.0	0.9 0.59 0.4 0.0	0.89 0.64 0.49 0.0	0.89 0.7 0.58 0.0	0.89 0.75 0.68 0.0	0.9 0.8 0.77 0.0	0.91 0.85 0.85 0.0	0.92 0.89 0.91 0.0	0.94 0.95 0.96 0.0	0.16 0.16 0.17 0.0	0.16 0.16 0.17 0.0	0.16 0.16 0.17 0.0	0.16 0.16 0.17 0.0
10	0.16 0.16 0.17 0.0	0.14 0.18 0.31 0.0	0.11 0.19 0.42 0.0	0.04 0.2 0.54 0.0	0.01 0.21 0.65 0.0	0.03 0.21 0.76 0.0	0.1 0.21 0.85 0.0	0.13 0.2 0.92 0.0	0.15 0.19 0.98 0.0	0.16 0.16 0.17 0.0	0.19 0.18 0.31 0.0	0.22 0.21 0.42 0.0	0.25 0.22 0.52 0.0	0.29 0.24 0.63 0.0	0.32 0.26 0.75 0.0	0.36 0.27 0.85 0.0	0.4 0.27 0.92 0.0	0.44 0.27 0.98 0.0	0.16 0.16 0.17 0.0	0.22 0.19 0.3 0.0	0.29 0.22 0.42 0.0	0.34 0.25 0.52 0.0	0.4 0.27 0.63 0.0	0.46 0.29 0.74 0.0	0.53 0.29 0.84 0.0	0.61 0.3 0.91 0.0	0.7 0.31 0.98 0.0	0.16 0.16 0.17 0.0	0.25 0.2 0.3 0.0	0.34 0.23 0.41 0.0	0.42 0.26 0.5 0.0	0.5 0.27 0.6 0.0	0.61 0.3 0.71 0.0	0.72 0.31 0.8 0.0	0.82 0.32 0.89 0.0	0.93 0.3 0.95 0.0	0.94 0.95 0.96 0.0	0.94 0.95 0.96 0.0	0.94 0.95 0.96 0.0	0.94 0.95 0.96 0.0
11	0.23 0.23 0.0 0.0	0.26 0.27 0.3 0.0	0.24 0.29 0.41 0.0	0.22 0.3 0.52 0.0	0.21 0.31 0.64 0.0	0.21 0.32 0.75 0.0	0.22 0.32 0.85 0.0	0.23 0.32 0.92 0.0	0.24 0.32 0.98 0.0	0.23 0.24 0.21 0.0	0.26 0.27 0.3 0.0	0.28 0.29 0.41 0.0	0.31 0.32 0.52 0.0	0.34 0.34 0.64 0.0	0.37 0.36 0.75 0.0	0.4 0.37 0.85 0.0	0.44 0.38 0.92 0.0	0.48 0.38 0.98 0.0	0.23 0.26 0.21 0.0	0.26 0.27 0.3 0.0	0.31 0.3 0.41 0.0	0.37 0.33 0.52 0.0	0.43 0.36 0.63 0.0	0.48 0.38 0.74 0.0	0.56 0.4 0.84 0.0	0.64 0.41 0.91 0.0	0.72 0.42 0.98 0.0	0.22 0.28 0.22 0.0	0.26 0.27 0.3 0.0	0.34 0.31 0.41 0.0	0.42 0.34 0.51 0.0	0.5 0.37 0.61 0.0	0.61 0.39 0.72 0.0	0.72 0.42 0.81 0.0	0.81 0.43 0.89 0.0	0.92 0.43 0.95 0.0	0.87 0.89 0.93 0.0	0.87 0.89 0.93 0.0	0.87 0.89 0.93 0.0	0.87 0.89 0.93 0.0
12	0.31 0.29 0.24 0.0	0.33 0.34 0.33 0.0	0.34 0.38 0.41 0.0	0.32 0.41 0.52 0.0	0.31 0.42 0.64 0.0	0.3 0.43 0.75 0.0	0.3 0.43 0.85 0.0	0.31 0.43 0.92 0.0	0.31 0.43 0.98 0.0	0.31 0.32 0.25 0.0	0.32 0.35 0.33 0.0	0.34 0.38 0.41 0.0	0.36 0.43 0.52 0.0	0.39 0.43 0.63 0.0	0.42 0.45 0.75 0.0	0.45 0.46 0.84 0.0	0.48 0.47 0.91 0.0	0.52 0.46 0.98 0.0	0.3 0.35 0.26 0.0	0.32 0.37 0.34 0.0	0.34 0.38 0.41 0.0	0.4 0.41 0.52 0.0	0.45 0.44 0.62 0.0	0.51 0.46 0.73 0.0	0.59 0.48 0.84 0.0	0.66 0.5 0.91 0.0	0.74 0.52 0.98 0.0	0.28 0.26 0.26 0.0	0.31 0.39 0.34 0.0	0.34 0.38 0.41 0.0	0.4 0.42 0.51 0.0	0.42 0.44 0.61 0.0	0.5 0.46 0.72 0.0	0.61 0.52 0.81 0.0	0.71 0.52 0.89 0.0	0.81 0.53 0.95 0.0	0.92 0.84 0.89 0.0	0.81 0.84 0.89 0.0	0.81 0.84 0.89 0.0	0.81 0.84 0.89 0.0
13	0.38 0.37 0.27 0.0	0.4 0.41 0.36 0.0	0.41 0.45 0.43 0.0	0.42 0.49 0.51 0.0	0.4 0.51 0.63 0.0	0.39 0.52 0.75 0.0	0.38 0.53 0.85 0.0	0.38 0.53 0.92 0.0	0.38 0.53 0.98 0.0	0.38 0.4 0.28 0.0	0.39 0.43 0.36 0.0	0.41 0.46 0.44 0.0	0.42 0.49 0.51 0.0	0.44 0.51 0.62 0.0	0.47 0.53 0.74 0.0	0.5 0.54 0.83 0.0	0.54 0.55 0.91 0.0	0.58 0.56 0.98 0.0	0.37 0.45 0.29 0.0	0.39 0.47 0.37 0.0	0.41 0.48 0.44 0.0	0.42 0.49 0.51 0.0	0.48 0.51 0.61 0.0	0.54 0.53 0.73 0.0	0.62 0.56 0.83 0.0	0.69 0.58 0.91 0.0	0.76 0.59 0.97 0.0	0.34 0.51 0.3 0.0	0.37 0.51 0.38 0.0	0.4 0.5 0.45 0.0	0.42 0.49 0.51 0.0	0.5 0.51 0.6 0.0	0.61 0.54 0.72 0.0	0.71 0.57 0.81 0.0	0.81 0.59 0.89 0.0	0.91 0.6 0.96 0.0	0.75 0.8 0.85 0.0	0.75 0.8 0.85 0.0	0.75 0.8 0.85 0.0	0.75 0.8 0.85 0.0
14	0.46 0.42 0.29 0.0	0.47 0.46 0.37 0.0	0.48 0.5 0.45 0.0	0.49 0.54 0.52 0.0	0.51 0.58 0.6 0.0	0.48 0.59 0.73 0.0	0.47 0.6 0.83 0.0	0.46 0.61 0.91 0.0	0.46 0.61 0.98 0.0	0.45 0.47 0.3 0.0	0.46 0.5 0.38 0.0	0.48 0.52 0.45 0.0	0.49 0.55 0.53 0.0	0.51 0.58 0.6 0.0	0.53 0.6 0.73 0.0	0.57 0.62 0.83 0.0	0.6 0.63 0.91 0.0	0.64 0.64 0.98 0.0	0.44 0.53 0.31 0.0	0.45 0.55 0.39 0.0	0.47 0.56 0.46 0.0	0.49 0.57 0.53 0.0	0.51 0.58 0.6 0.0	0.58 0.6 0.73 0.0	0.65 0.63 0.83 0.0	0.72 0.65 0.91 0.0	0.79 0.67 0.97 0.0	0.4 0.62 0.32 0.0	0.43 0.61 0.4 0.0	0.45 0.6 0.47 0.0	0.48 0.59 0.54 0.0	0.51 0.58 0.6 0.0	0.61 0.61 0.72 0.0	0.71 0.64 0.82 0.0	0.81 0.66 0.89 0.0	0.91 0.68 0.96 0.0	0.7 0.75 0.8 0.0	0.7 0.75 0.8 0.0	0.7 0.75 0.8 0.0	0.7 0.75 0.8 0.0
15	0.55 0.47 0.3 0.0	0.56 0.52 0.39 0.0	0.57 0.56 0.47 0.0	0.58 0.6 0.55 0.0	0.6 0.64 0.63 0.0	0.62 0.67 0.72 0.0	0.59 0.68 0.83 0.0	0.57 0.69 0.91 0.0	0.56 0.71 0.98 0.0	0.54 0.53 0.31 0.0	0.55 0.56 0.4 0.0	0.56 0.59 0.48 0.0	0.58 0.62 0.55 0.0	0.6 0.65 0.63 0.0	0.62 0.67 0.72 0.0	0.64 0.69 0.82 0.0	0.67 0.71 0.91 0.0	0.7 0.72 0.97 0.0	0.52 0.61 0.32 0.0	0.53 0.62 0.41 0.0	0.55 0.63 0.49 0.0	0.57 0.64 0.56 0.0	0.59 0.65 0.64 0.0	0.62 0.66 0.72 0.0	0.68 0.67 0.82 0.0	0.74 0.7 0.9 0.0	0.81 0.74 0.97 0.0	0.47 0.71 0.34 0.0	0.49 0.71 0.42 0.0	0.51 0.7 0.49 0.0	0.55 0.69 0.57 0.0	0.58 0.68 0.64 0.0	0.62 0.67 0.72 0.0	0.71 0.7 0.81 0.0	0.81 0.73 0.89 0.0	0.92 0.75 0.96 0.0	0.65 0.7 0.75 0.0	0.65 0.7 0.75 0.0	0.65 0.7 0.75 0.0	0.65 0.7 0.75 0.0
16	0.66 0.53 0.32 0.0	0.67 0.57 0.41 0.0	0.67 0.61 0.49 0.0	0.68 0.65 0.57 0.0	0.69 0.69 0.66 0.0	0.7 0.73 0.74 0.0	0.72 0.76 0.81 0.0	0.69 0.77 0.9 0.0	0.67 0.78 0.97 0.0	0.64 0.6 0.33 0.0	0.65 0.63 0.42 0.0	0.66 0.66 0.5 0.0	0.67 0.69 0.58 0.0	0.69 0.71 0.66 0.0	0.7 0.74 0.75 0.0	0.72 0.76 0.81 0.0	0.74 0.78 0.9 0.0	0.74 0.8 0.97 0.0	0.62 0.69 0.34 0.0	0.64 0.7 0.43 0.0	0.65 0.72 0.51 0.0	0.66 0.73 0.59 0.0	0.68 0.74 0.67 0.0	0.7 0.75 0.75 0.0	0.72 0.76 0.81 0.0	0.78 0.79 0.9 0.0	0.85 0.81 0.97 0.0	0.55 0.81 0.35 0.0	0.58 0.8 0.44 0.0	0.6 0.8 0.52 0.0	0.63 0.79 0.6 0.0	0.66 0.78 0.68 0.0	0.68 0.77 0.75 0.0	0.72 0.76 0.81 0.0	0.78 0.79 0.89 0.0	0.81 0.82 0.96 0.0	0.92 0.6 0.69 0.0	0.6 0.65 0.69 0.0	0.6 0.65 0.69 0.0	0.6 0.65 0.69 0.0
17	0.77 0.58 0.33 0.0	0.77 0.62 0.42 0.0	0.77 0.66 0.5 0.0	0.78 0.7 0.59 0.0	0.78 0.74 0.67 0.0	0.79 0.78 0.76 0.0	0.8 0.81 0.83 0.0	0.82 0.85 0.89 0.0	0.79 0.86 0.97 0.0	0.76 0.66 0.34 0.0	0.76 0.69 0.43 0.0	0.76 0.72 0.52 0.0	0.77 0.75 0.6 0.0	0.77 0.77 0.68 0.0	0.79 0.8 0.76 0.0

% olv*_8bit, 9x9x9 grid

255	255	255	255	255	255	255	255	255	255	255	255	255	255	255	255	255	255	255	255	255	255	255	255	255	255	255
223	255	251	223	238	255	244	223	255	223	254	255	223	233	255	255	223	252	223	248	255	223	227	255	255	223	244
191	255	248	191	221	255	233	191	255	191	252	255	191	211	255	255	191	249	191	242	255	191	200	255	255	191	233
159	255	244	159	204	255	223	159	255	159	251	255	159	188	255	255	159	246	159	235	255	159	172	255	255	159	222
128	255	240	128	188	255	212	128	255	128	249	255	128	166	255	255	128	243	128	229	255	128	145	255	255	128	211
96	255	236	96	171	255	201	96	255	96	248	255	96	144	255	255	96	240	96	222	255	96	117	255	255	96	200
64	255	233	64	154	255	190	64	255	64	246	255	64	122	255	255	64	236	64	215	255	64	90	255	255	64	189
32	255	229	32	137	255	179	32	255	32	245	255	32	100	255	255	32	233	32	209	255	32	62	255	255	32	178
0	255	225	0	120	255	168	0	255	0	243	255	0	78	255	255	0	230	0	202	255	0	35	255	255	0	168
255	223	228	255	255	223	223	255	230	255	227	223	244	255	223	223	255	236	255	236	223	233	255	223	223	255	241
223	223	223	223	223	223	223	223	223	223	223	223	223	223	223	223	223	223	223	223	223	223	223	223	223	223	223
191	223	219	191	206	223	212	191	223	191	222	223	191	201	223	223	191	220	191	217	223	191	196	223	223	191	212
159	223	216	159	189	223	201	159	223	159	220	223	159	179	223	223	159	217	159	210	223	159	168	223	223	159	201
128	223	212	128	173	223	191	128	223	128	219	223	128	157	223	223	128	214	128	203	223	128	141	223	223	128	190
96	223	208	96	156	223	180	96	223	96	217	223	96	134	223	223	96	211	96	197	223	96	113	223	223	96	179
64	223	205	64	139	223	169	64	223	64	216	223	64	112	223	223	64	208	64	190	223	64	86	223	223	64	168
32	223	201	32	122	223	158	32	223	32	214	223	32	90	223	223	32	205	32	184	223	32	58	223	223	32	158
0	223	197	0	105	223	147	0	223	0	213	223	0	68	223	223	0	202	0	177	223	0	31	223	223	0	147
255	191	202	255	255	191	191	255	206	255	199	191	233	255	191	191	255	216	255	218	191	211	255	191	191	255	227
223	191	196	223	223	191	191	223	199	223	195	191	212	223	191	191	223	204	223	204	191	201	223	191	191	223	209
191	191	191	191	191	191	191	191	191	191	191	191	191	191	191	191	191	191	191	191	191	191	191	191	191	191	191
159	191	188	159	174	191	180	159	191	159	190	191	159	169	191	191	159	188	159	185	191	159	164	191	191	159	180
128	191	184	128	158	191	170	128	191	128	188	191	128	147	191	191	128	185	128	178	191	128	136	191	191	128	169
96	191	180	96	141	191	159	96	191	96	187	191	96	125	191	191	96	182	96	171	191	96	109	191	191	96	158
64	191	176	64	124	191	148	64	191	64	185	191	64	103	191	191	64	179	64	165	191	64	81	191	191	64	148
32	191	173	32	107	191	137	32	191	32	184	191	32	80	191	191	32	176	32	158	191	32	54	191	191	32	137
0	191	169	0	90	191	126	0	191	0	182	191	0	58	191	191	0	173	0	152	191	0	26	191	191	0	126
255	159	175	255	255	159	159	255	181	255	171	159	223	255	159	159	255	197	255	199	159	189	255	159	159	255	212
223	159	170	223	223	159	159	223	174	223	167	159	201	223	159	159	223	184	223	186	159	179	223	159	159	223	195
191	159	165	191	191	159	159	191	167	191	163	159	180	191	159	159	191	172	191	173	159	169	191	159	159	191	177
159	159	159	159	159	159	159	159	159	159	159	159	159	159	159	159	159	159	159	159	159	159	159	159	159	159	159
128	159	156	128	143	159	149	128	159	128	158	159	128	137	159	159	128	156	128	153	159	128	132	159	159	128	148
96	159	152	96	126	159	138	96	159	96	156	159	96	115	159	159	96	153	96	146	159	96	104	159	159	96	138
64	159	148	64	109	159	127	64	159	64	155	159	64	93	159	159	64	150	64	140	159	64	77	159	159	64	127
32	159	144	32	92	159	116	32	159	32	153	159	32	71	159	159	32	147	32	133	159	32	49	159	159	32	116
0	159	141	0	75	159	105	0	159	0	152	159	0	48	159	159	0	144	0	126	159	0	22	159	159	0	105
255	128	148	255	254	128	128	255	157	255	143	128	212	255	128	128	255	177	255	180	128	168	255	128	128	255	198
223	128	143	223	223	128	128	223	149	223	139	128	191	223	128	128	223	165	223	167	128	158	223	128	128	223	181
191	128	138	191	191	128	128	191	142	191	135	128	170	191	128	128	191	152	191	154	128	148	191	128	128	191	163
159	128	133	159	159	128	128	159	135	159	131	128	149	159	128	128	159	140	159	141	128	138	159	128	128	159	145
128	128	128	128	128	128	128	128	128	128	128	128	128	128	128	128	128	128	128	128	128	128	128	128	128	128	128
96	128	124	96	111	128	117	96	128	96	126	128	96	105	128	128	96	124	96	121	128	96	100	128	128	96	117
64	128	120	64	94	128	106	64	128	64	125	128	64	83	128	128	64	121	64	114	128	64	72	128	128	64	106
32	128	116	32	77	128	95	32	128	32	123	128	32	61	128	128	32	118	32	108	128	32	45	128	128	32	95
0	128	113	0	60	128	84	0	128	0	122	128	0	39	128	128	0	115	0	101	128	0	17	128	128	0	84
255	96	122	255	254	96	96	255	132	255	116	96	201	255	96	96	255	158	255	162	96	146	255	96	96	255	184
223	96	117	223	223	96	96	223	125	223	112	96	180	223	96	96	223	146	223	149	96	136	223	96	96	223	166
191	96	111	191	191	96	96	191	117	191	108	96	159	191	96	96	191	133	191	135	96	126	191	96	96	191	149
159	96	106	159	159	96	96	159	110	159	104	96	138	159	96	96	159	121	159	122	96	116	159	96	96	159	131
128	96	101	128	127	96	96	128	103	128	100	96	117	128	96	96	128	108	128	109	96	106	128	96	96	128	113
96	96	96	96	96	96	96	96	96	96	96	96	96	96	96	96	96	96	96	96	96	96	96	96	96	96	96
64	96	92	64	79	96	85	64	96	64	94	96	64	73	96	96	64	93	64	89	96	64	68	96	96	64	85
32	96	88	32	62	96	74	32	96	32	93	96	32	51	96	96	32	89	32	82	96	32	41	96	96	32	74
0	96	84	0	45	96	63	0	96	0	91	96	0	29	96	96	0	86	0	76	96	0	13	96	96	0	63
255	64	95	255	254	64	64	255	107	255	88	64	190	255	64	64	255	139	255	143	64	124	255	64	64	255	170
223	64	90	223	222	64	64	223	100	223	84	64	169	223	64	64	223	126	223	130	64	114	223	64	64	223	152
191	64	85	191	191	64	64	191	93	191	80	64	148	191	64	64	191	114	191	117	64	104	191	64	64	191	135
159	64	79	159	159	64	64	159	86	159	76	64	127	159	64	64	159	101	159	103	64	94	159	64	64	159	117
128	64	74	128	127	64	64	128	78	128	72	64	106	128	64	64	128	89	128	90	64	84	128	64	64	128	99
96	64	69	96	95	64	64	96	71	96	68	64	85	96	64	64	96	76	96	77	64	74	96	64	64	96	81
64	64	64	64	64	64	64	64	64	64	64	64	64	64	64	64	64	64	64	64	64	64	64	64	64	64	64
32	64	60	32	47	64	53	32	64	32	62	64	32	42	64	64	32	61	32	57	64	32	36	64	64	32	53
0	64	56	0	30	64	42	0	64	0	61	64	0	19	64	64	0	58	0	51	64	0	9	64	64	0	42
255	32	69	255	254	32	32	255	83	255	60	32	179	255	32	32	255	119	255	125	32	102	255	32	32	255	156
223	32	63	223	222	32	32	223	75	223	56	32	158	223	32	32	223	107	223	111	32	92	223	32	32	223	138
191	32	58	191	190	32	32	191	68	191	52	32	137	191	32	32	191	94	191	98	32	82	191	32	32	191	120
159	32	53	159	159	32	32	159	61	159	48	32	116	159	32	32	159	82	159	85	32	72	159	32	32	159	103
128	32	48	128	127	32	32	128	54	128	44	32	95	128	32	32	128	69	128	72	32	62	128	32	32	128	85
96	32	42	96	95	32	32	96	46	96	40	32	74	96	32	32	96	57	96	58	32	52	96	32	32	96	67
64	32	37	64	64	32	32	64	39	64	36	32	53	64	32	32	64	44	64	45	32	42	64	32	32	64	50
32	32	32	32	32	32	32	32	32	32	32	32	32	32	32	32	32	32	32	32	32	32	32	32	32	32	32
0	32	28	0	15	32	21	0	32	0	30	32	0	10	32	32	0	29	0	25	32	0	4	32	32	0	21
255	0	42	255	254	0	0	255	58	255	32	0	168	255	0	0	255	100	255	106	0	80	255	0	0	255	142
223	0	37	223	222	0	0	223	51	223	28	0	147	223	0	0	223	87	223	93	0	70	223	0	0	223	124
191	0	31	191	190	0	0	191	44	191	24	0	126	191	0	0	191	75	191	79	0	60	191	0	0	191	106
159	0	26	159	159	0	0	159	36	159	20	0	105	159	0	0	159	62	159	66	0	50	159	0	0	159	89
128	0	21	128	127	0	0	128	29	128	16	0	84	128	0	0	128	50	128	53	0	40	128	0	0	128	71
96	0	16	96	95	0	0	96	22	96	12	0	63	96	0	0	96	37	96	40	0	30	96	0	0	96	53
64	0	10	64	63	0	0	64	15	64	8	0	42	64	0	0	64	25	64	26	0	20	64	0	0	64	35
32	0	5	32	32	0	0	32	7	32	4	0	21	32	0	0	32	12	32	13	0	10	32	0	0	32	18
0	0	0	0	0	0	0	0	0	0	0	0	0	0	0	0	0	0	0	0	0	0	0	0	0	0	0

% olv*_8bit, 9x9x9 grid

255	255	255	255	255	255	255	255	255	0	0	0	0	0	0	0	0	0			
223	243	255	226	223	255	255	223	236	32	32	32	17	17	17	255	255	255			
191	232	255	198	191	255	255	191	217	64	64	64	34	34	34	255	0	42			
159	220	255	169	159	255	255	159	199	96	96	96	51	51	51	0	255	225			
128	208	255	140	128	255	255	128	180	128	128	128	68	68	68	255	254	0			
96	196	255	112	96	255	255	96	161	159	159	159	85	85	85	0	120	255			
64	185	255	83	64	255	255	64	142	191	191	191	102	102	102	0	255	58			
32	173	255	54	32	255	255	32	124	223	223	223	119	119	119	168	0	255			
0	161	255	26	0	255	255	0	105	255	255	255	136	136	136						
255	246	223	223	255	224	223	255	246	0	0	0	153	153	153						
223	223	223	223	223	223	223	223	223	32	32	32	170	170	170						
191	211	223	194	191	223	223	191	204	64	64	64	187	187	187						
159	200	223	166	159	223	223	159	186	96	96	96	204	204	204						
128	188	223	137	128	223	223	128	167	128	128	128	221	221	221						
96	176	223	108	96	223	223	96	148	159	159	159	238	238	238						
64	164	223	80	64	223	223	64	129	191	191	191	255	255	255						
32	153	223	51	32	223	223	32	110	223	223	223	0	0	0						
0	141	223	22	0	223	223	0	92	255	255	255	17	17	17						
255	236	191	191	255	192	191	255	237	0	0	0	34	34	34						
223	214	191	191	223	192	191	223	214	32	32	32	51	51	51						
191	191	191	191	191	191	191	191	191	64	64	64	68	68	68						
159	180	191	163	159	191	191	159	172	96	96	96	85	85	85						
128	168	191	134	128	191	191	128	154	128	128	128	102	102	102						
96	156	191	105	96	191	191	96	135	159	159	159	119	119	119						
64	144	191	77	64	191	191	64	116	191	191	191	136	136	136						
32	133	191	48	32	191	191	32	97	223	223	223	153	153	153						
0	121	191	19	0	191	191	0	79	255	255	255	170	170	170						
255	227	159	159	255	161	159	255	228	0	0	0	187	187	187						
223	204	159	159	223	161	159	223	205	32	32	32	204	204	204						
191	182	159	159	191	160	159	191	182	64	64	64	221	221	221						
159	159	159	159	159	159	159	159	159	96	96	96	238	238	238						
128	148	159	131	128	159	159	128	141	128	128	128	255	255	255						
96	136	159	102	96	159	159	96	122	159	159	159	0	0	0						
64	124	159	73	64	159	159	64	103	191	191	191	17	17	17						
32	112	159	45	32	159	159	32	84	223	223	223	34	34	34						
0	101	159	16	0	159	159	0	65	255	255	255	51	51	51						
255	217	128	128	255	130	128	255	219				68	68	68						
223	195	128	128	223	129	128	223	196				85	85	85						
191	172	128	128	191	129	128	191	173				102	102	102						
159	150	128	128	159	128	128	159	150				119	119	119						
128	128	128	128	128	128	128	128	128				136	136	136						
96	116	128	99	96	128	128	96	109				153	153	153						
64	104	128	70	64	128	128	64	90				170	170	170						
32	92	128	41	32	128	128	32	71				187	187	187						
0	81	128	13	0	128	128	0	52				204	204	204						
255	208	96	96	255	99	96	255	210				221	221	221						
223	186	96	96	223	98	96	223	187				238	238	238						
191	163	96	96	191	97	96	191	164				255	255	255						
159	141	96	96	159	97	96	159	141				0	0	0						
128	118	96	96	128	96	96	128	119				17	17	17						
96	96	96	96	96	96	96	96	96				34	34	34						
64	84	96	67	64	96	96	64	77				51	51	51						
32	72	96	38	32	96	96	32	58				68	68	68						
0	60	96	10	0	96	96	0	39				85	85	85						
255	199	64	64	255	67	64	255	201				102	102	102						
223	176	64	64	223	67	64	223	178				119	119	119						
191	154	64	64	191	66	64	191	155				136	136	136						
159	131	64	64	159	66	64	159	133				153	153	153						
128	109	64	64	128	65	64	128	110				170	170	170						
96	86	64	64	96	64	64	96	87				187	187	187						
64	64	64	64	64	64	64	64	64				204	204	204						
32	52	64	35	32	64	64	32	45				221	221	221						
0	40	64	6	0	64	64	0	26				238	238	238						
255	189	32	32	255	36	32	255	192				255	255	255						
223	167	32	32	223	35	32	223	169												
191	144	32	32	191	35	32	191	147												
159	122	32	32	159	34	32	159	124												
128	99	32	32	128	34	32	128	101												
96	77	32	32	96	33	32	96	78												
64	54	32	32	64	32	32	64	55												
32	32	32	32	32	32	32	32	32												
0	20	32	3	0	32	32	0	13												
255	180	0	0	255	5	0	255	183												
223	157	0	0	223	4	0	223	161												
191	135	0	0	191	4	0	191	138												
159	112	0	0	159	3	0	159	115												
128	90	0	0	128	2	0	128	92												
96	67	0	0	96	2	0	96	69												
64	45	0	0	64	1	0	64	46												
32	22	0	0	32	1	0	32	23												
0	0	0	0	0	0	0	0	0												

%LAB*a,CIE	O:36.1 53.5 37.4	Y:80.9 -4.4 96.2	L:44.3 -56.4 42.2	C:52.0 -26.2 -27.8	V:17.1 46.1 -51.4	M:38.3 70.5 -29.6	N:12.4 0.0 0.0	W:88.0 0.0 0.0
88.0 0.0 0.0	88.0 0.0 0.0	88.0 0.0 0.0	88.0 0.0 0.0	88.0 0.0 0.0	88.0 0.0 0.0	88.0 0.0 0.0	88.0 0.0 0.0	88.0 0.0 0.0
83.5 -3.6 -2.7	81.9 0.1 -4.6	80.9 7.7 -4.7	83.4 -2.9 -3.6	81.3 1.4 -5.0	81.8 8.5 -2.6	82.9 -1.9 -3.9	80.4 3.3 -5.6	81.7 8.0 -0.4
78.9 -7.2 -5.4	75.7 0.3 -9.2	73.7 15.4 -9.4	78.7 -5.9 -7.2	74.5 2.9 -10.0	75.5 17.1 -5.3	77.7 -3.8 -7.9	72.7 6.5 -11.2	75.4 16.0 -0.8
74.3 -10.8 -8.1	69.6 0.4 -13.8	66.5 23.1 -14.1	74.0 -8.8 -10.8	67.7 4.3 -15.0	69.3 25.6 -7.9	72.5 -5.7 -11.8	65.1 9.8 -16.8	69.1 23.9 -1.2
69.7 -14.4 -10.8	63.4 0.6 -18.4	59.3 30.8 -18.8	69.4 -11.7 -14.3	60.9 5.7 -20.1	63.0 34.2 -10.6	67.3 -7.5 -15.7	57.4 13.1 -22.5	62.7 31.9 -1.6
65.1 -18.0 -13.6	57.3 0.7 -23.0	52.1 38.5 -23.5	64.7 -14.7 -17.9	54.2 7.2 -25.1	56.8 42.7 -13.2	62.2 -9.4 -19.6	49.7 16.3 -28.1	56.4 39.9 -2.1
60.5 -21.6 -16.3	51.1 0.8 -27.5	44.9 46.2 -28.2	60.1 -17.6 -21.5	47.4 8.6 -30.1	50.5 51.3 -15.8	57.0 -11.3 -23.6	42.1 19.6 -33.7	50.1 47.9 -2.5
55.9 -25.2 -19.0	45.0 1.0 -32.1	37.7 53.9 -32.9	55.4 -20.6 -25.1	40.6 10.0 -35.1	44.3 59.8 -18.5	51.8 -13.2 -27.5	34.4 22.8 -39.3	43.8 55.8 -2.9
51.4 -28.8 -21.7	38.8 1.1 -36.7	30.5 61.6 -37.6	50.7 -23.5 -28.7	33.8 11.5 -40.1	38.0 68.3 -21.1	46.7 -15.1 -31.4	26.7 26.1 -44.9	37.4 63.8 -3.3
81.6 7.0 3.3	87.1 -0.5 12.0	83.0 -5.5 1.8	82.1 6.0 5.4	85.2 -3.3 9.2	83.1 -4.9 0.4	83.4 4.3 7.1	83.8 -5.4 7.0	83.2 -4.4 -0.8
78.6 0.0 0.0	78.6 0.0 0.0	78.6 0.0 0.0	78.6 0.0 0.0	78.6 0.0 0.0	78.6 0.0 0.0	78.6 0.0 0.0	78.6 0.0 0.0	78.6 0.0 0.0
74.0 -3.6 -2.7	72.4 0.1 -4.6	71.4 7.7 -4.7	73.9 -2.9 -3.6	71.8 1.4 -5.0	72.3 8.5 -2.6	73.4 -1.9 -3.9	70.9 3.3 -5.6	72.3 8.0 -0.4
69.4 -7.2 -5.4	66.3 0.3 -9.2	64.2 15.4 -9.4	69.3 -5.9 -7.2	65.0 2.9 -10.0	66.1 17.1 -5.3	68.2 -3.8 -7.9	63.3 6.5 -11.2	65.9 16.0 -0.8
64.8 -10.8 -8.1	60.1 0.4 -13.8	57.0 23.1 -14.1	64.6 -8.8 -10.8	58.3 4.3 -15.0	59.8 25.6 -7.9	63.1 -5.7 -11.8	55.6 9.8 -16.8	59.6 23.9 -1.2
60.2 -14.4 -10.8	54.0 0.6 -18.4	49.8 30.8 -18.8	59.9 -11.7 -14.3	51.5 5.7 -20.1	53.6 34.2 -10.6	57.9 -7.5 -15.7	47.9 13.1 -22.5	53.3 31.9 -1.6
55.7 -18.0 -13.6	47.8 0.7 -23.0	42.6 38.5 -23.5	55.3 -14.7 -17.9	44.7 7.2 -25.1	47.3 42.7 -13.2	52.7 -9.4 -19.6	40.3 16.3 -28.1	47.0 39.9 -2.1
51.1 -21.6 -16.3	41.7 0.8 -27.5	35.5 46.2 -28.2	50.6 -17.6 -21.5	37.9 8.6 -30.1	41.1 51.3 -15.8	47.6 -11.3 -23.6	32.6 19.6 -33.7	40.6 47.9 -2.5
46.5 -25.2 -19.0	35.5 1.0 -32.1	28.3 53.9 -32.9	45.9 -20.6 -25.1	31.1 10.0 -35.1	34.8 59.8 -18.5	42.4 -13.2 -27.5	25.0 22.8 -39.3	34.3 55.8 -2.9
75.1 14.1 6.7	86.2 -1.0 23.9	77.9 -11.1 3.6	76.2 11.9 10.8	82.4 -6.6 18.3	78.2 -9.9 0.7	78.8 8.6 14.2	79.5 -10.7 14.1	78.4 -8.9 -1.5
72.1 7.0 3.3	77.7 -0.5 12.0	73.5 -5.5 1.8	72.7 6.0 5.4	75.8 -3.3 9.2	73.7 -4.9 0.4	74.0 4.3 7.1	74.3 -5.4 7.0	73.8 -4.4 -0.8
69.1 0.0 0.0	69.1 0.0 0.0	69.1 0.0 0.0	69.1 0.0 0.0	69.1 0.0 0.0	69.1 0.0 0.0	69.1 0.0 0.0	69.1 0.0 0.0	69.1 0.0 0.0
64.6 -3.6 -2.7	63.0 0.1 -4.6	61.9 7.7 -4.7	64.5 -2.9 -3.6	62.4 1.4 -5.0	62.9 8.5 -2.6	64.0 -1.9 -3.9	61.5 3.3 -5.6	62.8 8.0 -0.4
60.0 -7.2 -5.4	56.8 0.3 -9.2	54.8 15.4 -9.4	59.8 -5.9 -7.2	55.6 2.9 -10.0	56.6 17.1 -5.3	58.8 -3.8 -7.9	53.8 6.5 -11.2	56.5 16.0 -0.8
55.4 -10.8 -8.1	50.7 0.4 -13.8	47.6 23.1 -14.1	55.1 -8.8 -10.8	48.8 4.3 -15.0	50.4 25.6 -7.9	53.6 -5.7 -11.8	46.2 9.8 -16.8	50.2 23.9 -1.2
50.8 -14.4 -10.8	44.5 0.6 -18.4	40.4 30.8 -18.8	50.5 -11.7 -14.3	42.0 5.7 -20.1	44.1 34.2 -10.6	48.4 -7.5 -15.7	38.5 13.1 -22.5	43.8 31.9 -1.6
46.2 -18.0 -13.6	38.4 0.7 -23.0	33.2 38.5 -23.5	45.8 -14.7 -17.9	35.2 7.2 -25.1	37.9 42.7 -13.2	43.3 -9.4 -19.6	30.8 16.3 -28.1	37.5 39.9 -2.1
41.6 -21.6 -16.3	32.2 0.8 -27.5	26.0 46.2 -28.2	41.2 -17.6 -21.5	28.5 8.6 -30.1	31.6 51.3 -15.8	38.1 -11.3 -23.6	23.2 19.6 -33.7	31.2 47.9 -2.5
68.7 21.1 10.0	85.2 -1.5 35.9	72.8 -16.6 5.3	70.2 17.9 16.2	79.6 -9.9 27.5	73.3 -14.8 1.1	74.1 12.9 21.3	75.2 -16.1 21.1	73.6 -13.3 -2.3
65.7 14.1 6.7	76.7 -1.0 23.9	68.4 -11.1 3.6	66.7 11.9 10.8	72.9 -6.6 18.3	68.7 -9.9 0.7	69.3 8.6 14.2	70.1 -10.7 14.1	69.0 -8.9 -1.5
62.7 7.0 3.3	68.2 -0.5 12.0	64.1 -5.5 1.8	63.2 6.0 5.4	66.3 -3.3 9.2	64.2 -4.9 0.4	64.5 4.3 7.1	64.9 -5.4 7.0	64.3 -4.4 -0.8
59.7 0.0 0.0	59.7 0.0 0.0	59.7 0.0 0.0	59.7 0.0 0.0	59.7 0.0 0.0	59.7 0.0 0.0	59.7 0.0 0.0	59.7 0.0 0.0	59.7 0.0 0.0
55.1 -3.6 -2.7	53.5 0.1 -4.6	52.5 7.7 -4.7	55.0 -2.9 -3.6	52.9 1.4 -5.0	53.4 8.5 -2.6	54.5 -1.9 -3.9	52.0 3.3 -5.6	53.4 8.0 -0.4
50.5 -7.2 -5.4	47.4 0.3 -9.2	45.3 15.4 -9.4	50.4 -5.9 -7.2	46.1 2.9 -10.0	47.2 17.1 -5.3	49.3 -3.8 -7.9	44.4 6.5 -11.2	47.0 16.0 -0.8
45.9 -10.8 -8.1	41.2 0.4 -13.8	38.1 23.1 -14.1	45.7 -8.8 -10.8	39.4 4.3 -15.0	40.9 25.6 -7.9	44.2 -5.7 -11.8	36.7 9.8 -16.8	40.7 23.9 -1.2
41.3 -14.4 -10.8	35.1 0.6 -18.4	30.9 30.8 -18.8	41.0 -11.7 -14.3	32.6 5.7 -20.1	34.7 34.2 -10.6	39.0 -7.5 -15.7	29.0 13.1 -22.5	34.4 31.9 -1.6
36.8 -18.0 -13.6	28.9 0.7 -23.0	23.7 38.5 -23.5	36.4 -14.7 -17.9	25.8 7.2 -25.1	28.4 42.7 -13.2	33.8 -9.4 -19.6	21.4 16.3 -28.1	28.1 39.9 -2.1
62.2 28.1 13.4	84.3 -1.9 47.8	67.7 -22.2 7.1	64.3 23.9 21.6	76.7 -13.2 36.7	68.4 -19.7 1.4	69.5 17.2 28.5	71.0 -21.4 28.1	68.8 -17.8 -3.0
59.2 21.1 10.0	75.8 -1.5 35.9	63.4 -16.6 5.3	60.8 17.9 16.2	70.1 -9.9 27.5	63.8 -14.8 1.1	64.7 12.9 21.3	65.8 -16.1 21.1	64.2 -13.3 -2.3
56.2 14.1 6.7	67.3 -1.0 23.9	59.0 -11.1 3.6	57.3 11.9 10.8	63.5 -6.6 18.3	59.3 -9.9 0.7	59.9 8.6 14.2	60.6 -10.7 14.1	59.5 -8.9 -1.5
53.2 7.0 3.3	58.8 -0.5 12.0	54.6 -5.5 1.8	53.8 6.0 5.4	56.9 -3.3 9.2	54.8 -4.9 0.4	55.1 4.3 7.1	55.4 -5.4 7.0	54.9 -4.4 -0.8
50.2 0.0 0.0	50.2 0.0 0.0	50.2 0.0 0.0	50.2 0.0 0.0	50.2 0.0 0.0	50.2 0.0 0.0	50.2 0.0 0.0	50.2 0.0 0.0	50.2 0.0 0.0
45.6 -3.6 -2.7	44.1 0.1 -4.6	43.0 7.7 -4.7	45.6 -2.9 -3.6	43.5 1.4 -5.0	44.0 8.5 -2.6	45.1 -1.9 -3.9	42.6 3.3 -5.6	43.9 8.0 -0.4
41.1 -7.2 -5.4	37.9 0.3 -9.2	35.9 15.4 -9.4	40.9 -5.9 -7.2	36.7 2.9 -10.0	37.7 17.1 -5.3	39.9 -3.8 -7.9	34.9 6.5 -11.2	37.6 16.0 -0.8
36.5 -10.8 -8.1	31.8 0.4 -13.8	28.7 23.1 -14.1	36.2 -8.8 -10.8	29.9 4.3 -15.0	31.5 25.6 -7.9	34.7 -5.7 -11.8	27.2 9.8 -16.8	31.3 23.9 -1.2
31.9 -14.4 -10.8	25.6 0.6 -18.4	21.5 30.8 -18.8	31.6 -11.7 -14.3	23.1 5.7 -20.1	25.2 34.2 -10.6	29.5 -7.5 -15.7	19.6 13.1 -22.5	24.9 31.9 -1.6
55.8 35.1 16.7	83.4 -2.4 59.8	62.6 -27.7 8.9	58.4 29.8 27.0	73.9 -16.5 45.8	63.4 -24.6 1.8	64.9 21.5 35.6	66.7 -26.8 35.2	64.0 -22.2 -3.8
52.8 28.1 13.4	74.9 -1.9 47.8	58.3 -22.2 7.1	54.9 23.9 21.6	67.3 -13.2 36.7	58.9 -19.7 1.4	60.1 17.2 28.5	61.5 -21.4 28.1	59.4 -17.8 -3.0
49.8 21.1 10.0	66.3 -1.5 35.9	53.9 -16.6 5.3	51.3 17.9 16.2	60.7 -9.9 27.5	54.4 -14.8 1.1	55.2 12.9 21.3	56.3 -16.1 21.1	54.7 -13.3 -2.3
46.8 14.1 6.7	57.8 -1.0 23.9	49.5 -11.1 3.6	47.8 11.9 10.8	54.0 -6.6 18.3	49.8 -9.9 0.7	50.4 8.6 14.2	51.2 -10.7 14.1	50.1 -8.9 -1.5
43.8 7.0 3.3	49.3 -0.5 12.0	45.2 -5.5 1.8	44.3 6.0 5.4	47.4 -3.3 9.2	45.3 -4.9 0.4	45.6 4.3 7.1	46.0 -5.4 7.0	45.4 -4.4 -0.8
40.8 0.0 0.0	40.8 0.0 0.0	40.8 0.0 0.0	40.8 0.0 0.0	40.8 0.0 0.0	40.8 0.0 0.0	40.8 0.0 0.0	40.8 0.0 0.0	40.8 0.0 0.0
36.2 -3.6 -2.7	34.6 0.1 -4.6	33.6 7.7 -4.7	36.1 -2.9 -3.6	34.0 1.4 -5.0	34.5 8.5 -2.6	35.6 -1.9 -3.9	33.1 3.3 -5.6	34.5 8.0 -0.4
31.6 -7.2 -5.4	28.5 0.3 -9.2	26.4 15.4 -9.4	31.5 -5.9 -7.2	27.2 2.9 -10.0	28.3 17.1 -5.3	30.4 -3.8 -7.9	25.5 6.5 -11.2	28.1 16.0 -0.8
27.0 -10.8 -8.1	22.3 0.4 -13.8	19.2 23.1 -14.1	26.8 -8.8 -10.8	20.5 4.3 -15.0	22.0 25.6 -7.9	25.3 -5.7 -11.8	17.8 9.8 -16.8	21.8 23.9 -1.2
49.4 42.2 20.1	82.4 -2.9 71.8	57.6 -33.2 10.7	52.4 35.8 32.5	71.1 -19.8 55.0	58.5 -29.6 2.1	60.2 25.7 42.7	62.4 -32.1 42.2	59.2 -26.7 -4.5
46.4 35.1 16.7	73.9 -2.4 59.8	53.2 -27.7 8.9	48.9 29.8 27.0	64.5 -16.5 45.8	54.0 -24.6 1.8	55.4 21.5 35.6	57.3 -26.8 35.2	54.6 -22.2 -3.8
43.3 28.1 13.4	65.4 -1.9 47.8	48.8 -22.2 7.1	45.4 23.9 21.6	57.8 -13.2 36.7	49.4 -19.7 1.4	50.6 17.2 28.5	52.1 -21.4 28.1	49.9 -17.8 -3.0
40.3 21.1 10.0	56.9 -1.4 35.9	44.5 -16.6 5.3	41.9 17.9 16.2	51.2 -9.9 27.5	44.9 -14.8 1.1	45.8 12.9 21.3	46.9 -16.1 21.1	45.3 -13.3 -2.3
37.3 14.1 6.7	48.4 -1.0 23.9	40.1 -11.1 3.6	38.4 11.9 10.8	44.6 -6.6 18.3	40.4 -9.9 0.7	41.0 8.6 14.2	41.7 -10.7 14.1	40.6 -8.9 -1.5
34.3 7.0 3.3	39.9 -0.5 12.0	35.7 -5.5 1.8	34.9 6.0 5.4	38.0 -3.3 9.2	35.9 -4.9 0.4	36.2 4.3 7.1	36.5 -5.4 7.0	36.0 -4.4 -0.8
31.3 0.0 0.0	31.3 0.0 0.0	31.3 0.0 0.0	31.3 0.0 0.0	31.3 0.0 0.0	31.3 0.0 0.0	31.3 0.0 0.0	31.3 0.0 0.0	31.3 0.0 0.0
26.7 -3.6 -2.7	25.2 0.1 -4.6	24.1 7.7 -4.7	26.7 -2.9 -3.6	24.6 1.4 -5.0	25.1 8.5 -2.6	26.2 -1.9 -3.9	23.7 3.3 -5.6	25.0 8.0 -0.4
22.2 -7.2 -5.4	19.0 0.3 -9.2	17.0 15.4 -9.4	22.0 -5.9 -7.2	17.8 2.9 -10.0	18.8 17.1 -5.3	21.0 -3.8 -7.9	16.0 6.5 -11.2	18.7 16.0 -0.8
42.9 49.2 23.4	81.5 -3.4 83.7	52.5 -38.8 12.4	46.5 41.8 37.9	68.3 -23.1 64.2	53.6 -34.5 2.5	55.6 30.0 49.8	58.2 -37.5 49.2	54.4 -31.1 -5.3
39.9 42.2 20.1	73.0 -2.9 71.8	48.1 -33.2 10.7	43.0 35.8 32.5	61.7 -19.8 55.0	49.1 -29.6 2.1	50.8 25.7 42.7	53.0 -32.1 42.2	49.8 -26.7 -4.5
36.9 35.1 16.7	64.5 -2.4 59.8	43.7 -27.7 8.9	39.5 29.8 27.0	55.0 -16.5 45.8	44.5 -24.6 1.8	46.0 21.5 35.6	47.8 -26.8 35.2	45.1 -22.2 -3.8
33.9 28.1 13.4	56.0 -1.9 47.8	39.4 -22.2 7.1	36.0 23.9 21.6	48.4 -13.2 36.7	40.0 -19.7 1.4	41.2 17.2 28.5	42.6 -21.4 28.1	40.5 -17.8 -3.0
30.9 21.1 10.0	47.4 -1.4 35.9	35.0 -16.6 5.3	32.4 17.9 16.2	41.8 -9.9 27.5	35.5 -14.8 1.1	36.3 12.9 21.3	37.4 -16.1 21.1	35.8 -13.3 -2.3
27.9 14.1 6.7	38.9 -1.0 23.9	30.6 -11.1 3.6	28.9 11.9 10.8	35.1 -6.6 18.3	30.9 -9.9 0.7	31.5 8.6 14.2	32.2 -10.7 14.1	31.2 -8.9 -1.5
24.9 7.0 3.3	30.4 -0.5 12.0	26.3 -5.5 1.8	25.4 6.0 5.4	28.5 -3.3 9.2	26.4 -4.9 0.4	26.7 4.3 7.1	27.1 -5.4 7.0	26.5 -4.4 -0.8
21.9 0.0 0.0	21.9 0.0 0.0	21.9 0.0 0.0	21.9 0.0 0.0	21.9 0.0 0.0	21.9 0.0 0.0	21.9 0.0 0.0	21.9 0.0 0.0	21.9 0.0 0.0
17.3 -3.6 -2.7	15.7 0.1 -4.6	14.7 7.7 -4.7	17.2 -2.9 -3.6	15.1 1.4 -5.0	15.6 8.5 -2.6	16.7 -1.9 -3.9	14.2 3.3 -5.6	15.6 8.0 -0.4
36.5 56.2 26.8	80.6 -3.9 95.7	47.4 -44.3 14.2	40.6 47.7 43.3	65.5 -26.4 73.3	48.7 -39.4 2.8	51.0 34.3 56.9	53.9 -42.8 56.3	49.6 -35.6 -6.0
33.5 49.2 23.4	72.1 -3.4 83.7	43.0 -38.8 12.4	37.1 41.8 37.9	58.8 -23.1 64.2	44.1 -34.5 2.5	46.2 30.0 49.8	48.7 -37.5 49.2	45.0 -31.1 -5.3
30.5 42.2 20.1	63.5 -2.9 71.8	38.7 -33.2 10.7	33.5 35.8 32.5	52.2 -19.8 55.0	39.6 -29.6 2.1	41.3 25.7 42.7	43.5 -32.1 42.2	40.3 -26.7 -4.5
27.4 35.1 16.7	55.0 -2.4 59.8	34.3 -27.7 8.9	30.0 29.8 27.0	45.6 -16.5 45.8	35.1 -24.6 1.8	36.5 21.5 35.6	38.3 -26.8 35.2	35.7 -22.2 -3.8
24.4 28.1 13.4	46.5 -1.9 47.8	29.9 -22.2 7.1	26.5 23.9 21.6	38.9 -13.2 36.7	30.5 -19.7 1.4	31.7 17.2 28.5	33.2 -21.4 28.1	31.0 -17.8 -3.0
21.4 21.1 10.0	38.0 -1.4 35.9	25.5 -16.6 5.3	23.0 17.9 16.2	32.3 -9.9 27.5	26.0 -14.8 1.1	26.9 12.9 21.3	28.0 -16.1 21.1	26.4 -13.3 -2.3
18.4 14.1 6.7	29.5 -1.0 23.9	21.2 -11.1 3.6	19.5 11.9 10.8	25.7 -6.6 18.3	21.5 -9.9 0.7	22.1 8.6 14.2	22.8 -10.7 14.1	21.7 -8.9 -1.5
15.4 7.0 3.3	20.9 -0.5 12.0	16.8 -5.5 1.8	15.9 6.0 5.4	19.1 -3.3 9.2	17.0 -4.9 0.4	17.2 4.3 7.1	17.6 -5.4 7.0	17.1 -4.4 -0.8
12.4 0.0 0.0	12.4 0.0 0.0	12.4 0.0 0.0	12.4 0.0 0.0	12.4 0.0 0.0	12.4 0.0 0.0	12.4 0.0 0.0	12.4 0.0 0.0	12.4 0.0 0.0
%XYZa,CIE	O:16.4 9.1 2.0	Y:53.8 58.4 4.9	L:6.4 14.1 3.2	C:14.5 20.2 41.6	V:5.1 2.3 17.4	M:21.4 10.2 25.4	N:1.4 1.5 1.6	W:68.6 72.1 78.6

%LAB*a,CIE	O:36.1 53.5 37.4	Y:80.9 -4.4 96.2	L:44.3 -56.4 42.2	C:52.0 -26.2 -27.8	V:17.1 46.1 -51.4	M:38.3 70.5 -29.6	N:12.4 0.0 0.0	W:88.0 0.0 0.0
88.0 0.0 0.0	88.0 0.0 0.0	88.0 0.0 0.0	12.4 0.0 0.0	12.4 0.0 0.0	12.4 0.0 0.0			
82.4 -0.9 -4.3	79.4 6.0 -6.2	81.7 7.5 1.5	21.9 0.0 0.0	17.5 0.0 0.0	88.0 0.0 0.0			
76.7 -1.8 -8.5	70.8 12.1 -12.3	75.3 15.0 3.0	31.3 0.0 0.0	22.5 0.0 0.0	36.5 56.2 56.2			
71.1 -2.7 -12.8	62.2 18.1 -18.5	68.9 22.5 4.5	40.8 0.0 0.0	27.6 0.0 0.0	51.4 -28.8 -28.8			
65.4 -3.6 -17.0	53.6 24.2 -24.7	62.5 30.0 6.0	50.2 0.0 0.0	32.6 0.0 0.0	80.6 -3.9 -3.9			
59.8 -4.5 -21.3	44.9 30.2 -30.9	56.1 37.5 7.5	59.7 0.0 0.0	37.6 0.0 0.0	38.8 1.1 1.1			
54.1 -5.4 -25.5	36.3 36.3 -37.0	49.7 45.0 9.0	69.1 0.0 0.0	42.7 0.0 0.0	47.4 -44.3 -44.3			
48.5 -6.3 -29.8	27.7 42.3 -43.2	43.3 52.5 10.4	78.6 0.0 0.0	47.7 0.0 0.0	30.5 61.6 61.6			
42.8 -7.2 -34.0	19.1 48.4 -49.4	36.9 60.0 11.9	88.0 0.0 0.0	52.8 0.0 0.0				
84.9 2.3 9.1	82.6 -6.9 4.9	83.3 -4.0 -1.7	12.4 0.0 0.0	57.8 0.0 0.0				
78.6 0.0 0.0	78.6 0.0 0.0	78.6 0.0 0.0	21.9 0.0 0.0	62.8 0.0 0.0				
72.9 -0.9 -4.3	70.0 6.0 -6.2	72.2 7.5 1.5	31.3 0.0 0.0	67.9 0.0 0.0				
67.3 -1.8 -8.5	61.3 12.1 -12.3	65.8 15.0 3.0	40.8 0.0 0.0	72.9 0.0 0.0				
61.6 -2.7 -12.8	52.7 18.1 -18.5	59.4 22.5 4.5	50.2 0.0 0.0	78.0 0.0 0.0				
56.0 -3.6 -17.0	44.1 24.2 -24.7	53.0 30.0 6.0	59.7 0.0 0.0	83.0 0.0 0.0				
50.3 -4.5 -21.3	35.5 30.2 -30.9	46.6 37.5 7.5	69.1 0.0 0.0	88.0 0.0 0.0				
44.7 -5.4 -25.5	26.9 36.3 -37.0	40.3 45.0 9.0	78.6 0.0 0.0	12.4 0.0 0.0				
39.0 -6.3 -29.8	18.2 42.3 -43.2	33.9 52.5 10.4	88.0 0.0 0.0	17.5 0.0 0.0				
81.8 4.7 18.2	77.2 -13.7 9.7	78.7 -8.0 -3.5	12.4 0.0 0.0	22.5 0.0 0.0				
75.5 2.3 9.1	73.2 -6.9 4.9	73.9 -4.0 -1.7	21.9 0.0 0.0	27.6 0.0 0.0				
69.1 0.0 0.0	69.1 0.0 0.0	69.1 0.0 0.0	31.3 0.0 0.0	32.6 0.0 0.0				
63.5 -0.9 -4.3	60.5 6.0 -6.2	62.7 7.5 1.5	40.8 0.0 0.0	37.6 0.0 0.0				
57.8 -1.8 -8.5	51.9 12.1 -12.3	56.4 15.0 3.0	50.2 0.0 0.0	42.7 0.0 0.0				
52.2 -2.7 -12.8	43.3 18.1 -18.5	50.0 22.5 4.5	59.7 0.0 0.0	47.7 0.0 0.0				
46.5 -3.6 -17.0	34.6 24.2 -24.7	43.6 30.0 6.0	69.1 0.0 0.0	52.8 0.0 0.0				
40.9 -4.5 -21.3	26.0 30.2 -30.9	37.2 37.5 7.5	78.6 0.0 0.0	57.8 0.0 0.0				
35.2 -5.4 -25.5	17.4 36.3 -37.0	30.8 45.0 9.0	88.0 0.0 0.0	62.8 0.0 0.0				
78.7 7.0 27.3	71.8 -20.6 14.6	74.0 -12.1 -5.2	12.4 0.0 0.0	67.9 0.0 0.0				
72.4 4.7 18.2	67.8 -13.7 9.7	69.2 -8.0 -3.5	21.9 0.0 0.0	72.9 0.0 0.0				
66.0 2.3 9.1	63.7 -6.9 4.9	64.4 -4.0 -1.7	31.3 0.0 0.0	78.0 0.0 0.0				
59.7 0.0 0.0	59.7 0.0 0.0	59.7 0.0 0.0	40.8 0.0 0.0	83.0 0.0 0.0				
54.0 -0.9 -4.3	51.1 6.0 -6.2	53.3 7.5 1.5	50.2 0.0 0.0	88.0 0.0 0.0				
48.4 -1.8 -8.5	42.4 12.1 -12.3	46.9 15.0 3.0	59.7 0.0 0.0	12.4 0.0 0.0				
42.7 -2.7 -12.8	33.8 18.1 -18.5	40.5 22.5 4.5	69.1 0.0 0.0	17.5 0.0 0.0				
37.1 -3.6 -17.0	25.2 24.2 -24.7	34.1 30.0 6.0	78.6 0.0 0.0	22.5 0.0 0.0				
31.4 -4.5 -21.3	16.6 30.2 -30.9	27.7 37.5 7.5	88.0 0.0 0.0	27.6 0.0 0.0				
75.6 9.3 36.4	66.4 -27.5 19.4	69.3 -16.1 -6.9		32.6 0.0 0.0				
69.2 7.0 27.3	62.3 -20.6 14.6	64.5 -12.1 -5.2		37.6 0.0 0.0				
62.9 4.7 18.2	58.3 -13.7 9.7	59.8 -8.0 -3.5		42.7 0.0 0.0				
56.6 2.3 9.1	54.3 -6.9 4.9	55.0 -4.0 -1.7		47.7 0.0 0.0				
50.2 0.0 0.0	50.2 0.0 0.0	50.2 0.0 0.0		52.8 0.0 0.0				
44.6 -0.9 -4.3	41.6 6.0 -6.2	43.8 7.5 1.5		57.8 0.0 0.0				
38.9 -1.8 -8.5	33.0 12.1 -12.3	37.5 15.0 3.0		62.8 0.0 0.0				
33.3 -2.7 -12.8	24.4 18.1 -18.5	31.1 22.5 4.5		67.9 0.0 0.0				
27.6 -3.6 -17.0	15.7 24.2 -24.7	24.7 30.0 6.0		72.9 0.0 0.0				
72.5 11.7 45.5	61.0 -34.4 24.3	64.6 -20.1 -8.7		78.0 0.0 0.0				
66.1 9.3 36.4	56.9 -27.5 19.4	59.8 -16.1 -6.9		83.0 0.0 0.0				
59.8 7.0 27.3	52.9 -20.6 14.6	55.1 -12.1 -5.2		88.0 0.0 0.0				
53.5 4.7 18.2	48.9 -13.7 9.7	50.3 -8.0 -3.5		12.4 0.0 0.0				
47.1 2.3 9.1	44.8 -6.9 4.9	45.5 -4.0 -1.7		17.5 0.0 0.0				
40.8 0.0 0.0	40.8 0.0 0.0	40.8 0.0 0.0		22.5 0.0 0.0				
35.1 -0.9 -4.3	32.2 6.0 -6.2	34.4 7.5 1.5		27.6 0.0 0.0				
29.5 -1.8 -8.5	23.5 12.1 -12.3	28.0 15.0 3.0		32.6 0.0 0.0				
23.8 -2.7 -12.8	14.9 18.1 -18.5	21.6 22.5 4.5		37.6 0.0 0.0				
69.3 14.0 54.6	55.5 -41.2 29.1	59.9 -24.1 -10.4		42.7 0.0 0.0				
63.0 11.7 45.5	51.5 -34.4 24.3	55.1 -20.1 -8.7		47.7 0.0 0.0				
56.7 9.3 36.4	47.5 -27.5 19.4	50.4 -16.1 -6.9		52.8 0.0 0.0				
50.3 7.0 27.3	43.4 -20.6 14.6	45.6 -12.1 -5.2		57.8 0.0 0.0				
44.0 4.7 18.2	39.4 -13.7 9.7	40.8 -8.0 -3.5		62.8 0.0 0.0				
37.7 2.3 9.1	35.4 -6.9 4.9	36.1 -4.0 -1.7		67.9 0.0 0.0				
31.3 0.0 0.0	31.3 0.0 0.0	31.3 0.0 0.0		72.9 0.0 0.0				
25.7 -0.9 -4.3	22.7 6.0 -6.2	24.9 7.5 1.5		78.0 0.0 0.0				
20.0 -1.8 -8.5	14.1 12.1 -12.3	18.6 15.0 3.0		83.0 0.0 0.0				
66.2 16.3 63.7	50.1 -48.1 34.0	55.2 -28.2 -12.1		88.0 0.0 0.0				
59.9 14.0 54.6	46.1 -41.2 29.1	50.4 -24.1 -10.4						
53.5 11.7 45.5	42.1 -34.4 24.3	45.7 -20.1 -8.7						
47.2 9.3 36.4	38.0 -27.5 19.4	40.9 -16.1 -6.9						
40.9 7.0 27.3	34.0 -20.6 14.6	36.2 -12.1 -5.2						
34.5 4.7 18.2	30.0 -13.7 9.7	31.4 -8.0 -3.5						
28.2 2.3 9.1	25.9 -6.9 4.9	26.6 -4.0 -1.7						
21.9 0.0 0.0	21.9 0.0 0.0	21.9 0.0 0.0						
16.2 -0.9 -4.3	13.3 6.0 -6.2	15.5 7.5 1.5						
63.1 18.7 72.8	44.7 -55.0 38.9	50.5 -32.2 -13.9						
56.8 16.3 63.7	40.7 -48.1 34.0	45.7 -28.2 -12.1						
50.4 14.0 54.6	36.6 -41.2 29.1	41.0 -24.1 -10.4						
44.1 11.7 45.5	32.6 -34.4 24.3	36.2 -20.1 -8.7						
37.8 9.3 36.4	28.6 -27.5 19.4	31.5 -16.1 -6.9						
31.4 7.0 27.3	24.5 -20.6 14.6	26.7 -12.1 -5.2						
25.1 4.7 18.2	20.5 -13.7 9.7	21.9 -8.0 -3.5						
18.8 2.3 9.1	16.5 -6.9 4.9	17.2 -4.0 -1.7						
12.4 0.0 0.0	12.4 0.0 0.0	12.4 0.0 0.0						
%XYZa,CIE	O:16.4 9.1 2.0	Y:53.8 58.4 4.9	L:6.4 14.1 3.2	C:14.5 20.2 41.6	V:5.1 2.3 17.4	M:21.4 10.2 25.4	N:1.4 1.5 1.6	W:68.6 72.1 78.6

%LAB*a,ICC O:42.1 59.7 41.7 Y:92.1 -4.9 107.2 L:51.3 -62.9 47.0 C:59.8 -29.2 -31.0 V:20.9 51.4 -57.4 M:44.5 78.6 -33.0 N:15.7 0.0 0.0 W:100.0 0.0 0.0

100.0	0.0	0.0	100.0	0.0	0.0	100.0	0.0	0.0	100.0	0.0	0.0	100.0	0.0	0.0	100.0	0.0	0.0	100.0	0.0	0.0	100.0	0.0	0.0
95.0	-3.6	-3.9	90.1	6.4	-7.2	93.1	9.8	-4.1	94.1	-1.8	-4.5	90.8	7.2	-6.5	93.0	9.1	-1.3	93.2	-0.1	-5.0	91.5	8.0	-5.7	92.9	8.5	0.9
90.0	-7.3	-7.7	80.2	12.8	-14.3	86.1	19.6	-8.2	88.2	-3.6	-9.0	81.6	14.4	-12.9	85.9	18.2	-2.7	86.5	-0.1	-10.1	83.0	16.1	-11.4	85.8	17.1	1.8
84.9	-10.9	-11.6	70.3	19.3	-21.5	79.2	29.5	-12.4	82.3	-5.4	-13.4	72.4	21.7	-19.4	78.9	27.4	-4.0	79.7	-0.2	-15.1	74.5	24.1	-17.2	78.7	25.6	2.7
79.9	-14.6	-15.5	60.4	25.7	-28.7	72.3	39.3	-16.5	76.4	-7.2	-17.9	63.2	28.9	-25.8	71.9	36.5	-5.3	73.0	-0.3	-20.2	66.0	32.1	-22.9	71.6	34.2	3.7
74.9	-18.2	-19.4	50.6	32.1	-35.8	65.3	49.1	-20.6	70.5	-9.0	-22.4	54.0	36.1	-32.3	64.9	45.6	-6.7	66.2	-0.3	-25.2	57.6	40.2	-28.6	64.5	42.7	4.6
69.9	-21.9	-23.2	40.7	38.5	-43.0	58.4	58.9	-24.7	64.5	-10.8	-26.9	44.8	43.3	-38.7	57.8	54.7	-8.0	59.5	-0.4	-30.3	49.1	48.2	-34.3	57.4	51.3	5.5
64.9	-25.5	-27.1	30.8	44.9	-50.2	51.4	68.8	-28.9	58.6	-12.7	-31.3	35.6	50.5	-45.2	50.8	63.8	-9.3	52.7	-0.4	-35.3	40.6	56.3	-40.1	50.3	59.8	6.4
59.8	-29.2	-31.0	20.9	51.4	-57.4	44.5	78.6	-33.0	52.7	-14.5	-35.8	26.4	57.7	-51.6	43.8	72.9	-10.7	46.0	-0.5	-40.4	32.1	64.3	-45.8	43.2	68.4	7.3
92.8	7.5	5.2	99.0	-0.6	13.4	93.9	-7.9	5.9	94.0	5.9	6.8	97.3	-3.0	10.9	94.4	-6.1	1.7	95.3	4.2	8.5	96.1	-4.8	9.1	94.6	-5.1	-0.4
89.5	0.0	0.0	89.5	0.0	0.0	89.5	0.0	0.0	89.5	0.0	0.0	89.5	0.0	0.0	89.5	0.0	0.0	89.5	0.0	0.0	89.5	0.0	0.0	89.5	0.0	0.0
84.4	-3.6	-3.9	79.6	6.4	-7.2	82.5	9.8	-4.1	83.6	-1.8	-4.5	80.3	7.2	-6.5	82.4	9.1	-1.3	82.7	-0.1	-5.0	81.0	8.0	-5.7	82.4	8.5	0.9
79.4	-7.3	-7.7	69.7	12.8	-14.3	75.6	19.6	-8.2	77.6	-3.6	-9.0	71.1	14.4	-12.9	75.4	18.2	-2.7	76.0	-0.1	-10.1	72.5	16.1	-11.4	75.3	17.1	1.8
74.4	-10.9	-11.6	59.8	19.3	-21.5	68.7	29.5	-12.4	71.7	-5.4	-13.4	61.9	21.7	-19.4	68.4	27.4	-4.0	69.2	-0.2	-15.1	64.0	24.1	-17.2	68.2	25.6	2.7
69.4	-14.6	-15.5	49.9	25.7	-28.7	61.7	39.3	-16.5	65.8	-7.2	-17.9	52.7	28.9	-25.8	61.4	36.5	-5.3	62.4	-0.3	-20.2	55.5	32.1	-22.9	61.1	34.2	3.7
64.4	-18.2	-19.4	40.0	32.1	-35.8	54.8	49.1	-20.6	59.9	-9.0	-22.4	43.5	36.1	-32.3	54.3	45.6	-6.7	55.7	-0.3	-25.2	47.0	40.2	-28.6	54.0	42.7	4.6
59.3	-21.9	-23.2	30.1	38.5	-43.0	47.8	58.9	-24.7	54.0	-10.8	-26.9	34.3	43.3	-38.7	47.3	54.7	-8.0	48.9	-0.4	-30.3	38.5	48.2	-34.3	46.9	51.3	5.5
54.3	-25.5	-27.1	20.2	44.9	-50.2	40.9	68.8	-28.9	48.1	-12.7	-31.3	25.1	50.5	-45.2	40.3	63.8	-9.3	42.2	-0.4	-35.3	30.0	56.3	-40.1	39.8	59.8	6.4
85.5	14.9	10.4	98.0	-1.2	26.8	87.8	-15.7	11.8	88.0	11.7	13.7	94.7	-6.0	21.9	88.7	-12.1	13.5	90.6	8.4	17.1	92.1	-9.6	18.1	89.2	-10.3	-0.9
82.2	7.5	5.2	88.5	-0.6	13.4	83.4	-7.9	5.9	83.5	5.9	6.8	86.8	-3.0	10.9	83.8	-6.1	1.7	84.8	4.2	8.5	85.5	-4.8	9.1	84.1	-5.1	-0.4
78.9	0.0	0.0	78.9	0.0	0.0	78.9	0.0	0.0	78.9	0.0	0.0	78.9	0.0	0.0	78.9	0.0	0.0	78.9	0.0	0.0	78.9	0.0	0.0	78.9	0.0	0.0
73.9	-3.6	-3.9	69.0	6.4	-7.2	72.0	9.8	-4.1	73.0	-1.8	-4.5	69.7	7.2	-6.5	71.9	9.1	-1.3	72.2	-0.1	-5.0	70.4	8.0	-5.7	71.8	8.5	0.9
68.9	-7.3	-7.7	59.1	12.8	-14.3	65.1	19.6	-8.2	67.1	-3.6	-9.0	60.5	14.4	-12.9	64.9	18.2	-2.7	65.4	-0.1	-10.1	61.9	16.1	-11.4	64.7	17.1	1.8
63.9	-10.9	-11.6	49.3	19.3	-21.5	58.1	29.5	-12.4	61.2	-5.4	-13.4	51.3	21.7	-19.4	57.8	27.4	-4.0	58.7	-0.2	-15.1	53.5	24.1	-17.2	57.6	25.6	2.7
58.8	-14.6	-15.5	39.4	25.7	-28.7	51.2	39.3	-16.5	55.3	-7.2	-17.9	42.1	28.9	-25.8	50.8	36.5	-5.3	51.9	-0.3	-20.2	45.0	32.1	-22.9	50.5	34.2	3.7
53.8	-18.2	-19.4	29.5	32.1	-35.8	44.2	49.1	-20.6	49.4	-9.0	-22.4	32.9	36.1	-32.3	43.8	45.6	-6.7	45.2	-0.3	-25.2	36.5	40.2	-28.6	43.4	42.7	4.6
48.8	-21.9	-23.2	19.6	38.5	-43.0	37.3	58.9	-24.7	43.5	-10.8	-26.9	23.7	43.3	-38.7	36.8	54.7	-8.0	38.4	-0.4	-30.3	28.0	48.2	-34.3	36.3	51.3	5.5
78.3	22.4	15.7	97.0	-1.8	40.2	81.7	-23.6	17.6	82.0	17.6	20.5	92.0	-8.9	32.8	83.1	-18.2	5.2	85.9	12.6	25.6	88.2	-14.4	27.2	83.8	-15.4	-1.3
75.0	14.9	10.4	87.5	-1.2	26.8	77.3	-15.7	11.8	77.5	11.7	13.7	84.1	-6.0	21.9	78.2	-12.1	13.5	80.0	8.4	17.1	81.6	-9.6	18.1	78.7	-10.3	-0.9
71.7	7.5	5.2	77.9	-0.6	13.4	72.8	-7.9	5.9	72.9	5.9	6.8	76.3	-3.0	10.9	73.3	-6.1	1.7	74.2	4.2	8.5	75.0	-4.8	9.1	73.5	-5.1	-0.4
68.4	0.0	0.0	68.4	0.0	0.0	68.4	0.0	0.0	68.4	0.0	0.0	68.4	0.0	0.0	68.4	0.0	0.0	68.4	0.0	0.0	68.4	0.0	0.0	68.4	0.0	0.0
63.4	-3.6	-3.9	58.5	6.4	-7.2	61.5	9.8	-4.1	62.5	-1.8	-4.5	59.2	7.2	-6.5	61.4	9.1	-1.3	61.6	-0.1	-5.0	59.9	8.0	-5.7	61.3	8.5	0.9
58.3	-7.3	-7.7	48.6	12.8	-14.3	54.5	19.6	-8.2	56.6	-3.6	-9.0	50.0	14.4	-12.9	54.3	18.2	-2.7	54.9	-0.1	-10.1	51.4	16.1	-11.4	54.2	17.1	1.8
53.3	-10.9	-11.6	38.7	19.3	-21.5	47.6	29.5	-12.4	50.7	-5.4	-13.4	40.8	21.7	-19.4	47.3	27.4	-4.0	48.1	-0.2	-15.1	42.9	24.1	-17.2	47.1	25.6	2.7
48.3	-14.6	-15.5	28.8	25.7	-28.7	40.6	39.3	-16.5	44.7	-7.2	-17.9	31.6	28.9	-25.8	40.3	36.5	-5.3	41.4	-0.3	-20.2	34.4	32.1	-22.9	40.0	34.2	3.7
43.3	-18.2	-19.4	18.9	32.1	-35.8	33.7	49.1	-20.6	38.8	-9.0	-22.4	22.4	36.1	-32.3	33.3	45.6	-6.7	34.6	-0.3	-25.2	25.9	40.2	-28.6	32.9	42.7	4.6
71.1	29.8	20.9	96.0	-2.4	53.6	75.6	-31.5	23.5	76.0	23.5	27.3	89.4	-11.9	43.8	77.5	-24.3	6.9	81.2	16.8	34.1	84.3	-19.2	36.2	78.4	-20.5	-1.8
67.8	22.4	15.7	86.5	-1.8	40.2	71.2	-23.6	17.6	71.5	17.6	20.5	81.5	-8.9	32.8	72.6	-18.2	5.2	75.3	12.6	25.6	77.7	-14.4	27.2	73.3	-15.4	-1.3
64.5	14.9	10.4	76.9	-1.2	26.8	66.7	-15.7	11.8	66.9	11.7	13.7	73.6	-6.0	21.9	67.7	-12.1	13.5	69.5	8.4	17.1	71.1	-9.6	18.1	68.1	-10.3	-0.9
61.2	7.5	5.2	67.4	-0.6	13.4	62.3	-7.9	5.9	62.4	5.9	6.8	65.7	-3.0	10.9	62.8	-6.1	1.7	63.7	4.2	8.5	64.5	-4.8	9.1	63.0	-5.1	-0.4
57.8	0.0	0.0	57.8	0.0	0.0	57.8	0.0	0.0	57.8	0.0	0.0	57.8	0.0	0.0	57.8	0.0	0.0	57.8	0.0	0.0	57.8	0.0	0.0	57.8	0.0	0.0
52.8	-3.6	-3.9	48.0	6.4	-7.2	50.9	9.8	-4.1	51.9	-1.8	-4.5	48.7	7.2	-6.5	50.8	9.1	-1.3	51.1	-0.1	-5.0	49.4	8.0	-5.7	50.8	8.5	0.9
47.8	-7.3	-7.7	38.1	12.8	-14.3	44.0	19.6	-8.2	46.0	-3.6	-9.0	39.5	14.4	-12.9	43.8	18.2	-2.7	44.3	-0.1	-10.1	40.9	16.1	-11.4	43.7	17.1	1.8
42.8	-10.9	-11.6	28.2	19.3	-21.5	37.0	29.5	-12.4	40.1	-5.4	-13.4	30.3	21.7	-19.4	36.8	27.4	-4.0	37.6	-0.2	-15.1	32.4	24.1	-17.2	36.6	25.6	2.7
37.8	-14.6	-15.5	18.3	25.7	-28.7	30.1	39.3	-16.5	34.2	-7.2	-17.9	21.1	28.9	-25.8	29.7	36.5	-5.3	30.8	-0.3	-20.2	23.9	32.1	-22.9	29.5	34.2	3.7
63.8	37.3	26.1	95.1	-3.0	67.0	69.6	-39.3	29.4	70.0	29.3	34.2	86.7	-14.9	54.7	71.8	-30.3	8.6	76.4	21.0	42.6	80.3	-24.0	45.3	73.0	-25.6	-2.2
60.5	29.8	20.9	85.5	-2.4	53.6	65.1	-31.5	23.5	65.5	23.5	27.3	78.8	-11.9	43.8	66.9	-24.3	6.9	70.6	16.8	34.1	73.7	-19.2	36.2	67.9	-20.5	-1.8
57.2	22.4	15.7	76.0	-1.8	40.2	60.7	-23.6	17.6	60.9	17.6	20.5	70.9	-8.9	32.8	62.0	-18.2	5.2	64.8	12.6	25.6	67.1	-14.4	27.2	62.7	-15.4	-1.3
53.9	14.9	10.4	66.4	-1.2	26.8	56.2	-15.7	11.8	56.4	11.7	13.7	63.1	-6.0	21.9	57.1	-12.1	13.5	59.0	8.4	17.1	60.5	-9.6	18.1	57.6	-10.3	-0.9
50.6	7.5	5.2	56.9	-0.6	13.4	51.8	-7.9	5.9	51.8	5.9	6.8	55.2	-3.0	10.9	52.2	-6.1	1.7	53.1	4.2	8.5	53.9	-4.8	9.1	52.5	-5.1	-0.4
47.3	0.0	0.0	47.3	0.0	0.0	47.3	0.0	0.0	47.3	0.0	0.0	47.3	0.0	0.0	47.3	0.0	0.0	47.3	0.0	0.0	47.3	0.0	0.0	47.3	0.0	0.0
42.3	-3.6	-3.9	37.4	6.4	-7.2	40.4	9.8	-4.1	41.4	-1.8	-4.5	38.1	7.2	-6.5	40.3	9.1	-1.3	40.6	-0.1	-5.0	38.8	8.0	-5.7	40.2	8.5	0.9
37.3	-7.3	-7.7	27.5	12.8	-14.3	33.4	19.6	-8.2	35.5	-3.6	-9.0	28.9	14.4	-12.9	33.3	18.2	-2.7	33.8	-0.1	-10.1	30.3	16.1	-11.4	33.1	17.1	1.8
32.3	-10.9	-11.6	17.6	19.3	-21.5	26.5	29.5	-12.4	29.6	-5.4	-13.4	19.7	21.7	-19.4	26.2	27.4	-4.0	27.1	-0.2	-15.1	21.8	24.1	-17.2	26.0	25.6	2.7
56.6	44.7	31.3	94.1	-3.6	80.4	63.5	-47.2	35.3	64.0	35.2	41.0	84.0	-17.9	65.6	66.2	-36.4	10.4	71.7	25.2	51.2	76.4	-28.8	54.4	67.6	-30.8	-2.7
53.3	37.3	26.1	84.5	-3.0	67.0	59.0	-39.3	29.4	59.5	29.3	34.2	76.2	-14.9	54.7	61.3	-30.3	8.6	65.9	21.0	42.6	69.8	-24.0	45.3	62.5	-25.6	-2.2
50.0	29.8	20.9	75.0	-2.4	53.6	54.6	-31.5	23.5	54.9	23.5	27.3	68.3	-11.9	43.8	56.4	-24.3	6.9	60.1	16.8	34.1	63.2	-19.2	36.2	57.3	-20.5	-1.8
46.7	22.4	15.7	65.4	-1.8	40.2	50.1	-23.6	17.6	50.4	17.6	20.5	60.4	-8.9	32.8	51.5	-18.2	5.2	54.3	12.6	25.6	56.6	-14.4	27.2	52.2	-15.4	-1.3
43.4	14.9	10.4	55.9	-1.2	26.8	45.7	-15.7	11.8	45.8	11.7	13.7	52.5	-6.0	21.9	46.6	-12.1	13.5	48.4	8.4	17.1	50.0	-9.6	18.1	47.1	-10.3	-0.9
40.1	7.5	5.2	46.3	-0.6	13.4	41.2	-7.9	5.9	41.3	5.9	6.8	44.7	-3.0	10.9	41.7	-6.1	1.7	42.6	4.2	8.5	43.4	-4.8	9.1	41.9	-5.1	-0.4
36.8	0.0	0.0	36.8	0.0	0.0	36.8	0.0	0.0	36.8	0.0	0.0	36.8	0.0	0.0	36.8	0.0	0.0	36.8	0.0	0.0	36.8	0.0	0.0	36.8	0.0	0.0
31.8	-3.6	-3.9	26.9	6.4	-7.2	29.8	9.8	-4.1	30.9	-1.8	-4.5	27.6	7.2	-6.5	29.7	9.1	-1.3	30.0	-0.1	-5.0	28.3	8.0	-5.7	29.7	8.5	0.9
26.7	-7.3	-7.7	17.0	12.8	-14.3	22.9	19.6	-8.2	25.0	-3.6	-9.0	18.4	14.4	-12.9	22.7	18.2	-2.7	23.3	-0.1	-10.1	19.8	16.1	-11.4	22.6	17.1	1.8
49.3	52.2	36.5	93.1	-4.2	93.8	57.4	-55.0	41.2	58.0	41.0	47.8	81.4	-20.9	76.6	60.6	-42.5	12.1	67.0	29.4	59.7	72.5	-33.6	63.4	62.2	-35.9	-3.1
46.0	44.7	31.3	83.5	-3.6	80.4	52.9	-47.2	35.3	53.5	35.2	41.0	73.5	-17.9	65.6	55.7	-36.4	10.4	61.2	25.2	51.2	65.9	-28.8	54.4	57.1	-30.8	-2.7
42.7	37.3	26.1	74.0	-3.0	67.0	48.5	-39.3	29.4	48.9	29.3	34.2	65.6	-14.9	54.7	50.8	-30.3	8.6	55.4	21.0	42.6	59.3	-24.0	45.3	51.9	-25.6	-2.2
39.4	29.8	20.9	64.4	-2.4	53.6	44.0	-31.5	23.5	44.4	23.5	27.3	57.8	-11.9	43.8	45.8	-24.3	6.9	49.5	16.8	34.1	52.6	-19.2	36.2	46.8	-20.5	-1.8
36.1	22.4	15.7	54.9	-1.8	40.2	39.6	-23.6	17.6	39.8	17.6	20.5	49.9	-8.9	32.8	40.9	-18.2	5.2	43.7	12.6	25.6	46.0	-14.4	27.2	41.7	-15.4	-1.3
32.8	14.9	10.4	45.3	-1.2	26.8	35.1	-15.7	11.8	35.3	11.7	13.7	42.0	-6.0	21.9	36.0	-12.1	13.5	37.9	8.4	17.1	39.4	-9.6	18.1	36.5	-10.3	-0.9
29.5	7.5	5.2	35.8	-0.6	13.4	30.7	-7.9	5.9	30.8	5.9	6.8	34.1	-3.0	10.9	31.1	-6.1	1.7	32.1	4.2	8.5	32.8	-4.8	9.1	31.4	-5.1	-0.4
26.2	0.0	0.0	26.2	0.0	0.0	26.2	0.0	0.0	26.2	0.0	0.0	26.2	0.0	0.0	26.2	0.0	0.0	26.2	0.0	0.0	26.2	0.0	0.0	26.2	0.0	0.0
21.2	-3.6	-3.9	16.3	6.4	-7.2	19.3	9.8	-4.1	20.3	-1.8	-4.5	17.0	7.2	-6.5	19.2	9.1	-1.3	19.5	-0.1	-5.0	17.7	8.0	-5.7	19.1	8.5	0.9
42.1	59.7	41.7	92.1	-4.9	107.2	51.3	-62.9	47.0	52.0	46.9	54.7	78.7	-23.9	87.5	54.9	-48.6	13.8	62.3	33.6	68.2	68.5	-38.4	72.5	56.8	-41.0	-3.6
38.8	52.2	36.5	82.5	-4.2	93.8	46.8	-55.0	41.2	47.5	41.0	47.8	70.9	-20.9	76.6	50.0	-42.5	12.1	56.5	29.4	59.7	61.9	-33.6	63.4	51.7	-35.9	-3.1
35.5	44.7	31.3	73.0	-3.6	80.4	42.4	-47.2	35.3	42.9	35.2	41.0	63.0	-17.9	65.6	45.1	-36.4	10.4	50.7	25.2	51.2	55.3	-28.8	54.4	46.5	-30.8	-2.7
32.2	37.3	26.1	63.4	-3.0	67.0	37.9	-39.3	29.4	38.4	29.3	34.2	55.1	-14.9	54.7	40.2	-30.3	8.6	44.8	21.0	42.6	48.7	-24.0	45.3	41.4	-25.6	-2.2
28.9	29.8	20.9	53.9	-2.4	53.6	33.5	-31.5	23.5	33.8	23.5	27.3	47.2	-11.9	43.8	35.3	-24.3	6.9	39.0	16.8	34.1	42.1	-19.2	36.2	36.3	-20.5	-1.8
25.6	22.4	15.7	44.3	-1.8	40.2	29.0	-23.6	17.6	29.3	17.6	20.5	39.3	-8.9	32.8	30.4	-18.2	5.2	33.2	12.6	25.6	35.5	-14.4	27.2	31.1	-15.4	-1.3
22.3	14.9	10.4	34.8	-1.2	26.8	24.6	-15.7	11.8	24.8	11.7	13.7	31.5	-6.0	21.9	25.5	-12.1	13.5	27.4	8.4	17.1	28.9	-9.6	18.1	26.0	-10.3	-0.9
19.0	7.5	5.2	25.2	-0.6	13.4	20.1	-7.9	5.9	20.2	5.9	6.8	23.6	-3.0	10.9	20.6	-6.1	1.7	21.5	4.2	8.5	22.3	-4.8	9.1	20.8	-5.1	-0.4
15.7	0.0	0.0	15.7	0.0	0.0	15.7	0.0	0.0	15.7	0.0	0.0	15.7	0.0	0.0	15.7	0.0	0.0	15.7	0.0	0.0	15.7	0.0	0.0	15.7	0.0	0.0

%XYZa,ICC O:22.7 12.6 2.7 Y:74.5 80.9 6.7 L:8.9 19.5 4.5 C:20.1 27.9 57.6 V:7.1 3.2 24.1 M:29.7 14.2 35.2 N:1.9 2.0 2.2 W:95.1 100.0 108.9

%LAB*a,ICC O:42.1 59.7 41.7 Y:92.1 -4.9 107.2 L:51.3 -62.9 47.0 C:59.8 -29.2 -31.0 V:20.9 51.4 -57.4 M:44.5 78.6 -33.0 N:15.7 0.0 0.0 W:100.0 0.0 0.0

100.0	0.0	0.0	100.0	0.0	0.0	100.0	0.0	0.0	15.7	0.0	0.0	15.7	0.0	0.0	15.7	0.0	0.0									
92.2	2.2	-5.8	92.3	8.9	-5.0	92.8	8.0	3.0	26.2	0.0	0.0	21.3	0.0	0.0	100.0	0.0	0.0									
84.3	4.3	-11.6	84.5	17.8	-9.9	85.7	16.0	6.0	36.8	0.0	0.0	26.9	0.0	0.0	42.1	59.7	41.7									
76.5	6.5	-17.3	76.8	26.7	-14.9	78.5	24.1	9.0	47.3	0.0	0.0	32.6	0.0	0.0	59.8	-29.2	-31.0									
68.7	8.7	-23.1	69.0	35.6	-19.8	71.3	32.1	12.0	57.8	0.0	0.0	38.2	0.0	0.0	92.1	-4.9	107.2									
60.8	10.8	-28.9	61.3	44.5	-24.8	64.2	40.1	15.0	68.4	0.0	0.0	43.8	0.0	0.0	20.9	51.4	-57.4									
53.0	13.0	-34.7	53.5	53.4	-29.7	57.0	48.1	18.0	78.9	0.0	0.0	49.4	0.0	0.0	51.3	-62.9	47.0									
45.2	15.2	-40.4	45.8	62.3	-34.7	49.8	56.1	21.0	89.5	0.0	0.0	55.0	0.0	0.0	44.5	78.6	-33.0									
37.3	17.3	-46.2	38.1	71.2	-39.6	42.7	64.1	24.0	100.0	0.0	0.0	60.7	0.0	0.0												
96.8	2.2	10.5	95.0	-6.4	7.4	94.8	-4.4	-2.1	15.7	0.0	0.0	66.3	0.0	0.0												
89.5	0.0	0.0	89.5	0.0	0.0	89.5	0.0	0.0	26.2	0.0	0.0	71.9	0.0	0.0												
81.6	2.2	-5.8	81.7	8.9	-5.0	82.3	8.0	3.0	36.8	0.0	0.0	77.5	0.0	0.0												
73.8	4.3	-11.6	74.0	17.8	-9.9	75.1	16.0	6.0	47.3	0.0	0.0	83.1	0.0	0.0												
66.0	6.5	-17.3	66.2	26.7	-14.9	68.0	24.1	9.0	57.8	0.0	0.0	88.8	0.0	0.0												
58.1	8.7	-23.1	58.5	35.6	-19.8	60.8	32.1	12.0	68.4	0.0	0.0	94.4	0.0	0.0												
50.3	10.8	-28.9	50.8	44.5	-24.8	53.6	40.1	15.0	78.9	0.0	0.0	100.0	0.0	0.0												
42.5	13.0	-34.7	43.0	53.4	-29.7	46.5	48.1	18.0	89.5	0.0	0.0	15.7	0.0	0.0												
34.6	15.2	-40.4	35.3	62.3	-34.7	39.3	56.1	21.0	100.0	0.0	0.0	21.3	0.0	0.0												
93.7	4.4	21.1	89.9	-12.7	14.9	89.6	-8.8	-4.3	15.7	0.0	0.0	26.9	0.0	0.0												
86.3	2.2	10.5	84.4	-6.4	7.4	84.3	-4.4	-2.1	26.2	0.0	0.0	32.6	0.0	0.0												
78.9	0.0	0.0	78.9	0.0	0.0	78.9	0.0	0.0	36.8	0.0	0.0	38.2	0.0	0.0												
71.1	2.2	-5.8	71.2	8.9	-5.0	71.8	8.0	3.0	47.3	0.0	0.0	43.8	0.0	0.0												
63.3	4.3	-11.6	63.4	17.8	-9.9	64.6	16.0	6.0	57.8	0.0	0.0	49.4	0.0	0.0												
55.4	6.5	-17.3	55.7	26.7	-14.9	57.4	24.1	9.0	68.4	0.0	0.0	55.0	0.0	0.0												
47.6	8.7	-23.1	48.0	35.6	-19.8	50.3	32.1	12.0	78.9	0.0	0.0	60.7	0.0	0.0												
39.8	10.8	-28.9	40.2	44.5	-24.8	43.1	40.1	15.0	89.5	0.0	0.0	66.3	0.0	0.0												
31.9	13.0	-34.7	32.5	53.4	-29.7	35.9	48.1	18.0	100.0	0.0	0.0	71.9	0.0	0.0												
90.5	6.6	31.6	84.9	-19.1	22.3	84.4	-13.2	-6.4	15.7	0.0	0.0	77.5	0.0	0.0												
83.1	4.4	21.1	79.4	-12.7	14.9	79.0	-8.8	-4.3	26.2	0.0	0.0	83.1	0.0	0.0												
75.8	2.2	10.5	73.9	-6.4	7.4	73.7	-4.4	-2.1	36.8	0.0	0.0	88.8	0.0	0.0												
68.4	0.0	0.0	68.4	0.0	0.0	68.4	0.0	0.0	47.3	0.0	0.0	94.4	0.0	0.0												
60.6	2.2	-5.8	60.6	8.9	-5.0	61.2	8.0	3.0	57.8	0.0	0.0	100.0	0.0	0.0												
52.7	4.3	-11.6	52.9	17.8	-9.9	54.1	16.0	6.0	68.4	0.0	0.0	15.7	0.0	0.0												
44.9	6.5	-17.3	45.2	26.7	-14.9	46.9	24.1	9.0	78.9	0.0	0.0	21.3	0.0	0.0												
37.1	8.7	-23.1	37.4	35.6	-19.8	39.7	32.1	12.0	89.5	0.0	0.0	26.9	0.0	0.0												
29.2	10.8	-28.9	29.7	44.5	-24.8	32.6	40.1	15.0	100.0	0.0	0.0	32.6	0.0	0.0												
87.3	8.8	42.2	79.9	-25.5	29.7	79.2	-17.6	-8.5				38.2	0.0	0.0												
80.0	6.6	31.6	74.4	-19.1	22.3	73.8	-13.2	-6.4				43.8	0.0	0.0												
72.6	4.4	21.1	68.9	-12.7	14.9	68.5	-8.8	-4.3				49.4	0.0	0.0												
65.2	2.2	10.5	63.4	-6.4	7.4	63.2	-4.4	-2.1				55.0	0.0	0.0												
57.8	0.0	0.0	57.8	0.0	0.0	57.8	0.0	0.0				60.7	0.0	0.0												
50.0	2.2	-5.8	50.1	8.9	-5.0	50.7	8.0	3.0				66.3	0.0	0.0												
42.2	4.3	-11.6	42.4	17.8	-9.9	43.5	16.0	6.0				71.9	0.0	0.0												
34.4	6.5	-17.3	34.6	26.7	-14.9	36.4	24.1	9.0				77.5	0.0	0.0												
26.5	8.7	-23.1	26.9	35.6	-19.8	29.2	32.1	12.0				83.1	0.0	0.0												
84.2	11.0	52.7	74.8	-31.8	37.2	73.9	-22.0	-10.7				88.8	0.0	0.0												
76.8	8.8	42.2	69.3	-25.5	29.7	68.6	-17.6	-8.5				94.4	0.0	0.0												
69.4	6.6	31.6	63.8	-19.1	22.3	63.3	-13.2	-6.4				100.0	0.0	0.0												
62.1	4.4	21.1	58.3	-12.7	14.9	58.0	-8.8	-4.3				15.7	0.0	0.0												
54.7	2.2	10.5	52.8	-6.4	7.4	52.6	-4.4	-2.1				21.3	0.0	0.0												
47.3	0.0	0.0	47.3	0.0	0.0	47.3	0.0	0.0				26.9	0.0	0.0												
39.5	2.2	-5.8	39.6	8.9	-5.0	40.1	8.0	3.0				32.6	0.0	0.0												
31.6	4.3	-11.6	31.8	17.8	-9.9	33.0	16.0	6.0				38.2	0.0	0.0												
23.8	6.5	-17.3	24.1	26.7	-14.9	25.8	24.1	9.0				43.8	0.0	0.0												
81.0	13.2	63.3	69.8	-38.2	44.6	68.7	-26.4	-12.8				49.4	0.0	0.0												
73.6	11.0	52.7	64.3	-31.8	37.2	63.4	-22.0	-10.7				55.0	0.0	0.0												
66.3	8.8	42.2	58.8	-25.5	29.7	58.1	-17.6	-8.5				60.7	0.0	0.0												
58.9	6.6	31.6	53.3	-19.1	22.3	52.8	-13.2	-6.4				66.3	0.0	0.0												
51.5	4.4	21.1	47.8	-12.7	14.9	47.4	-8.8	-4.3				71.9	0.0	0.0												
44.1	2.2	10.5	42.3	-6.4	7.4	42.1	-4.4	-2.1				77.5	0.0	0.0												
36.8	0.0	0.0	36.8	0.0	0.0	36.8	0.0	0.0				83.1	0.0	0.0												
28.9	2.2	-5.8	29.0	8.9	-5.0	29.6	8.0	3.0				88.8	0.0	0.0												
21.1	4.3	-11.6	21.3	17.8	-9.9	22.4	16.0	6.0				94.4	0.0	0.0												
77.8	15.4	73.8	64.8	-44.5	52.0	63.5	-30.8	-14.9				100.0	0.0	0.0												
70.5	13.2	63.3	59.3	-38.2	44.6	58.2	-26.4	-12.8																		
63.1	11.0	52.7	53.7	-31.8	37.2	52.9	-22.0	-10.7																		
55.7	8.8	42.2	48.2	-25.5	29.7	47.5	-17.6	-8.5																		
48.3	6.6	31.6	42.7	-19.1	22.3	42.2	-13.2	-6.4																		
41.0	4.4	21.1	37.2	-12.7	14.9	36.9	-8.8	-4.3																		
33.6	2.2	10.5	31.7	-6.4	7.4	31.6	-4.4	-2.1																		
26.2	0.0	0.0	26.2	0.0	0.0	26.2	0.0	0.0																		
18.4	2.2	-5.8	18.5	8.9	-5.0	19.1	8.0	3.0																		
74.7	17.7	84.4	59.7	-50.9	59.5	58.3	-35.2	-17.1																		
67.3	15.4	73.8	54.2	-44.5	52.0	53.0	-30.8	-14.9																		
59.9	13.2	63.3	48.7	-38.2	44.6	47.7	-26.4	-12.8																		
52.5	11.0	52.7	43.2	-31.8	37.2	42.3	-22.0	-10.7																		
45.2	8.8	42.2	37.7	-25.5	29.7	37.0	-17.6	-8.5																		
37.8	6.6	31.6	32.2	-19.1	22.3	31.7	-13.2	-6.4																		
30.4	4.4	21.1	26.7	-12.7	14.9	26.4	-8.8	-4.3																		
23.1	2.2	10.5	21.2	-6.4	7.4	21.0	-4.4	-2.1																		
15.7	0.0	0.0	15.7	0.0	0.0	15.7	0.0	0.0																		

%XYZa,ICC O:22.7 12.6 2.7 Y:74.5 80.9 6.7 L:8.9 19.5 4.5 C:20.1 27.9 57.6 V:7.1 3.2 24.1 M:29.7 14.2 35.2 N:1.9 2.0 2.2 W:95.1 100.0 108.9

%LAB*a_8bit,CIE			O:92	196	176	Y:206	122	251	L:113	56	182	C:133	95	92	V:44	187	62	M:98	218	90	N:32	128	128	W:225	128	128
225	128	128	225	128	128	225	128	128	225	128	128	225	128	128	225	128	128	225	128	128	225	128	128	225	128	128
213	123	125	209	128	122	206	138	122	213	124	123	207	130	122	209	139	125	211	126	123	205	132	121	208	138	127
201	119	121	193	128	116	188	148	116	201	120	119	190	132	115	193	150	121	198	123	118	185	136	114	192	148	127
189	114	118	177	129	110	170	158	110	189	117	114	173	134	109	177	161	118	185	121	113	166	141	106	176	159	126
178	110	114	162	129	104	151	167	104	177	113	110	155	135	102	161	172	114	172	118	108	146	145	99	160	169	126
166	105	111	146	129	99	133	177	98	165	109	105	138	137	96	145	183	111	159	116	103	127	149	92	144	179	125
154	100	107	130	129	93	115	187	92	153	105	100	121	139	89	129	194	108	145	114	98	107	153	85	128	189	125
143	96	104	115	129	87	96	197	86	141	102	96	104	141	83	113	205	104	132	111	93	88	157	78	112	199	124
131	91	100	99	129	81	78	207	80	129	98	91	86	143	77	97	215	101	119	109	88	68	161	71	95	210	124
208	137	132	222	127	143	212	121	130	209	136	135	217	124	140	212	122	128	213	133	137	214	121	137	212	122	127
200	128	128	200	128	128	200	128	128	200	128	128	200	128	128	200	128	128	200	128	128	200	128	128	200	128	128
189	123	125	185	128	122	182	138	122	189	124	123	183	130	122	184	139	125	187	126	123	181	132	121	184	138	127
177	119	121	169	128	116	164	148	116	177	120	119	166	132	115	168	150	121	174	123	118	161	136	114	168	148	127
165	114	118	153	129	110	145	158	110	165	117	114	149	134	109	153	161	118	161	121	113	142	141	106	152	159	126
154	110	114	138	129	104	127	167	104	153	113	110	131	135	102	137	172	114	148	118	108	122	145	99	136	169	126
142	105	111	122	129	99	109	177	98	141	109	105	114	137	96	121	183	111	134	116	103	103	149	92	120	179	125
130	100	107	106	129	93	90	187	92	129	105	100	97	139	89	105	194	108	121	114	98	83	153	85	104	189	125
119	96	104	91	129	87	72	197	86	117	102	96	79	141	83	89	205	104	108	111	93	64	157	78	87	199	124
192	146	137	220	127	159	199	114	133	194	143	142	210	120	151	199	115	129	201	139	146	203	114	146	200	117	126
184	137	132	198	127	143	187	121	130	185	136	135	193	124	140	188	122	128	189	133	137	190	121	137	188	122	127
176	128	128	176	128	128	176	128	128	176	128	128	176	128	128	176	128	128	176	128	128	176	128	128	176	128	128
165	123	125	161	128	122	158	138	122	164	124	123	159	130	122	160	139	125	163	126	123	157	132	121	160	138	127
153	119	121	145	128	116	140	148	116	153	120	119	142	132	115	144	150	121	150	123	118	137	136	114	144	148	127
141	114	118	129	129	110	121	158	110	141	117	114	124	134	109	128	161	118	137	121	113	118	141	106	128	159	126
130	110	114	114	129	104	103	167	104	129	113	110	107	135	102	112	172	114	124	118	108	98	145	99	112	169	126
118	105	111	98	129	99	85	177	98	117	109	105	90	137	96	97	183	111	110	116	103	79	149	92	96	179	125
106	100	107	82	129	93	66	187	92	105	105	100	73	139	89	81	194	108	97	114	98	59	153	85	80	189	125
175	155	141	217	126	174	186	107	135	179	151	149	203	115	163	187	109	129	189	144	155	192	107	155	188	111	125
168	146	137	196	127	159	175	114	133	170	143	142	186	120	151	175	115	129	177	139	146	179	114	146	176	117	126
160	137	132	174	127	143	163	121	130	161	136	135	169	124	140	164	122	128	164	133	137	165	121	137	164	122	127
152	128	128	152	128	128	152	128	128	152	128	128	152	128	128	152	128	128	152	128	128	152	128	128	152	128	128
141	123	125	137	128	122	134	138	122	140	124	123	135	130	122	136	139	125	139	126	123	133	132	121	136	138	127
129	119	121	121	128	116	116	148	116	128	120	119	118	132	115	120	150	121	126	123	118	113	136	114	120	148	127
117	114	118	105	129	110	97	158	110	117	117	114	100	134	109	104	161	118	113	121	113	94	141	106	104	159	126
105	110	114	89	129	104	79	167	104	105	113	110	83	135	102	88	172	114	99	118	108	74	145	99	88	169	126
94	105	111	74	129	99	61	177	98	93	109	105	66	137	96	72	183	111	86	116	103	55	149	92	72	179	125
159	164	145	215	126	189	173	100	137	164	159	156	196	111	175	174	103	130	177	150	164	181	101	164	176	105	124
151	155	141	193	126	174	162	107	135	155	151	149	179	115	163	163	109	129	165	144	155	168	107	155	164	111	125
143	146	137	172	127	159	150	114	133	146	143	142	162	120	151	151	115	129	153	139	146	155	114	146	152	117	126
136	137	132	150	127	143	139	121	130	137	136	135	145	124	140	140	122	128	140	133	137	141	121	137	140	122	127
128	128	128	128	128	128	128	128	128	128	128	128	128	128	128	128	128	128	128	128	128	128	128	128	128	128	128
116	123	125	112	128	122	110	138	122	116	124	123	111	130	122	112	139	125	115	126	123	109	132	121	112	138	127
105	119	121	97	128	116	91	148	116	104	120	119	94	132	115	96	150	121	102	123	118	89	136	114	96	148	127
93	114	118	81	129	110	73	158	110	92	117	114	76	134	109	80	161	118	89	121	113	69	141	106	80	159	126
81	110	114	65	129	104	55	167	104	81	113	110	59	135	102	64	172	114	75	118	108	50	145	99	64	169	126
142	173	149	213	125	205	160	93	139	149	166	163	189	107	187	162	96	130	165	155	174	170	94	173	163	100	123
135	164	145	191	126	189	149	100	137	140	159	156	172	111	175	150	103	130	153	150	164	157	101	164	151	105	124
127	155	141	169	126	174	137	107	135	131	151	149	155	115	163	139	109	129	141	144	155	144	107	155	140	111	125
119	146	137	147	127	159	126	114	133	122	143	142	138	120	151	127	115	129	129	139	146	130	114	146	128	117	126
112	137	132	126	127	143	115	121	130	113	136	135	121	124	140	116	122	128	116	133	137	117	121	137	116	122	127
104	128	128	104	128	128	104	128	128	104	128	128	104	128	128	104	128	128	104	128	128	104	128	128	104	128	128
92	123	125	88	128	122	86	138	122	92	124	123	87	130	122	88	139	125	91	126	123	84	132	121	88	138	127
81	119	121	73	128	116	67	148	116	80	120	119	69	132	115	72	150	121	78	123	118	65	136	114	72	148	127
69	114	118	57	129	110	49	158	110	68	117	114	52	134	109	56	161	118	64	121	113	45	141	106	56	159	126
126	182	154	210	124	220	147	85	142	134	174	170	181	103	198	149	90	131	154	161	183	159	87	182	151	94	122
118	173	149	188	125	205	136	93	139	125	166	163	164	107	187	138	96	130	141	155	174	146	94	173	139	100	123
111	164	145	167	126	189	125	100	137	116	159	156	148	111	175	126	103	130	129	150	164	133	101	164	127	105	124
103	155	141	145	126	174	113	107	135	107	151	149	131	115	163	115	109	129	117	144	155	120	107	155	115	111	125
95	146	137	123	127	159	102	114	133	98	143	142	114	120	151	103	115	129	104	139	146	106	114	146	104	117	126
88	137	132	102	127	143	91	121	130	89	136	135	97	124	140	91	122	128	92	133	137	93	121	137	92	122	127
80	128	128	80	128	128	80	128	128	80	128	128	80	128	128	80	128	128	80	128	128	80	128	128	80	128	128
68	123	125	64	128	122	62	138	122	68	124	123	63	130	122	64	139	125	67	126	123	60	132	121	64	138	127
57	119	121	49	128	116	43	148	116	56	120	119	45	132	115	48	150	121	54	123	118	41	136	114	48	148	127
109	191	158	208	124	235	134	78	144	119	181	176	174	98	210	137	84	131	142	166	192	148	80	191	139	88	121
102	182	154	186	124	220	123	85	142	110	174	170	157	103	198	125	90	131	130	161	183	135	87	182	127	94	122
94	173	149	164	125	205	112	93	139	101	166	163	140	107	187	114	96	130	117	155	174	122	94	173	115	100	123
86	164	145	143	126	189	100	100	137	92	159	156	123	111	175	102	103	130	105	150	164	109	101	164	103	105	124
79	155	141	121	126	174	89	107	135	83	151	149	107	115	163	90	109	129	93	144	155	95	107	155	91	111	125
71	146	137	99	127	159	78	114	133	74	143	142	90	120	151	79	115	129	80	139	146	82	114	146	80	117	126
63	137	132	78	127	143	67	121	130	65	136	135	73	124	140	67	122	128	68	133	137	69	121	137	68	122	127
56	128	128	56	128	128	56	128	128	56	128	128	56	128	128	56	128	128	56	128	128	56	128	128	56	128	128
44	123	125	40	128	122	37	138	122	44	124	123	39	130	122	40	139	125	43	126	123	36	132	121	40	138	127
93	200	162	205	123	250	121	71	146	103	189	183	167	94	222	124	78	132	130	172	201	137	73	200	127	82	120
85	191	158	184	124	235	110	78	144	95	181	176	150	98	210	113	84	131	118	166	192	124	80	191	115	88	121
78	182	154	162	124	220	99	85	142	86	174	170	133	103	198	101	90	131	105	161	183	111	87	182	103	94	122
70	173	149	140	125	205	87	93	139	77	166	163	116	107	187	89	96	130	93	155	174	98	94	173	91	100	123
62	164	145	119	126	189	76	100	137	68	159	156	99	111	175	78	103	130	81	150	164	85	101	164	79	105	124
55	155	141	97	126	174	65	107	135	59	151	149	82	115	163	66	109	129	69	144	155	71	107	155	67	111	125
47	146	137	75	127	159	54	114	133	50	143	142	66	120	151	55	115	129	56	139	146	58	114	146	55	117	126
39	137	132	53	127	143	43	121	130	41	136	135	49	124	140	43	122	128	44	133	137	45	121	137	44	122	127
32	128	128	32	128	128	32	128	128	32	128	128	32	128	128	32	128	128	32	128	128	32	128	128	32	128	128
%XYZa_8bit,CIE			O:42	23	5	Y:137	149	12	L:16	36	8	C:37	51	106	V:13	6	44	M:55	26	65	N:4	4	4	W:175	184	200

%LAB*a_8bit,CIE			O:92			Y:206			L:113			C:133			V:44			M:98			N:32			W:225		
225	128	128	225	128	128	225	128	128	32	128	128	32	128	128	32	128	128									
210	127	123	203	136	120	208	138	130	56	128	128	45	128	128	225	128	128									
196	126	117	181	143	112	192	147	132	80	128	128	57	128	128	93	200	162									
181	125	112	159	151	104	176	157	134	104	128	128	70	128	128	131	91	100									
167	123	106	137	159	96	159	166	136	128	128	128	83	128	128	205	123	250									
152	122	101	115	167	88	143	176	138	152	128	128	96	128	128	99	129	81									
138	121	95	93	174	81	127	186	139	176	128	128	109	128	128	121	71	146									
124	120	90	71	182	73	110	195	141	200	128	128	122	128	128	78	207	80									
109	119	84	49	190	65	94	205	143	225	128	128	135	128	128												
217	131	140	211	119	134	213	123	126	32	128	128	147	128	128												
200	128	128	200	128	128	200	128	128	56	128	128	160	128	128												
186	127	123	178	136	120	184	138	130	80	128	128	173	128	128												
172	126	117	156	143	112	168	147	132	104	128	128	186	128	128												
157	125	112	134	151	104	152	157	134	128	128	128	199	128	128												
143	123	106	112	159	96	135	166	136	152	128	128	212	128	128												
128	122	101	90	167	88	119	176	138	176	128	128	225	128	128												
114	121	95	68	174	81	103	186	139	200	128	128	32	128	128												
100	120	90	46	182	73	86	195	141	225	128	128	45	128	128												
209	134	151	197	110	140	201	118	124	32	128	128	57	128	128												
192	131	140	187	119	134	188	123	126	56	128	128	70	128	128												
176	128	128	176	128	128	176	128	128	80	128	128	83	128	128												
162	127	123	154	136	120	160	138	130	104	128	128	96	128	128												
147	126	117	132	143	112	144	147	132	128	128	128	109	128	128												
133	125	112	110	151	104	127	157	134	152	128	128	122	128	128												
119	123	106	88	159	96	111	166	136	176	128	128	135	128	128												
104	122	101	66	167	88	95	176	138	200	128	128	147	128	128												
90	121	95	44	174	81	79	186	139	225	128	128	160	128	128												
201	137	163	183	102	147	189	113	121	32	128	128	173	128	128												
184	134	151	173	110	140	176	118	124	56	128	128	186	128	128												
168	131	140	162	119	134	164	123	126	80	128	128	199	128	128												
152	128	128	152	128	128	152	128	128	104	128	128	212	128	128												
138	127	123	130	136	120	136	138	130	128	128	128	225	128	128												
123	126	117	108	143	112	120	147	132	152	128	128	32	128	128												
109	125	112	86	151	104	103	157	134	176	128	128	45	128	128												
95	123	106	64	159	96	87	166	136	200	128	128	57	128	128												
80	122	101	42	167	88	71	176	138	225	128	128	70	128	128												
193	140	175	169	93	153	177	107	119				83	128	128												
177	137	163	159	102	147	164	113	121				96	128	128												
160	134	151	149	110	140	152	118	124				109	128	128												
144	131	140	138	119	134	140	123	126				122	128	128												
128	128	128	128	128	128	128	128	128				135	128	128												
114	127	123	106	136	120	112	138	130				147	128	128												
99	126	117	84	143	112	96	147	132				160	128	128												
85	125	112	62	151	104	79	157	134				173	128	128												
70	123	106	40	159	96	63	166	136				186	128	128												
185	143	186	155	84	159	165	102	117				199	128	128												
169	140	175	145	93	153	153	107	119				212	128	128												
152	137	163	135	102	147	140	113	121				225	128	128												
136	134	151	125	110	140	128	118	124				32	128	128												
120	131	140	114	119	134	116	123	126				45	128	128												
104	128	128	104	128	128	104	128	128				57	128	128												
90	127	123	82	136	120	88	138	130				70	128	128												
75	126	117	60	143	112	71	147	132				83	128	128												
61	125	112	38	151	104	55	157	134				96	128	128												
177	146	198	142	75	165	153	97	115				109	128	128												
161	143	186	131	84	159	141	102	117				122	128	128												
144	140	175	121	93	153	128	107	119				135	128	128												
128	137	163	111	102	147	116	113	121				147	128	128												
112	134	151	100	110	140	104	118	124				160	128	128												
96	131	140	90	119	134	92	123	126				173	128	128												
80	128	128	80	128	128	80	128	128				186	128	128												
65	127	123	58	136	120	64	138	130				199	128	128												
51	126	117	36	143	112	47	147	132				212	128	128												
169	149	210	128	66	172	141	92	112				225	128	128												
153	146	198	118	75	165	129	97	115																		
137	143	186	107	84	159	116	102	117																		
120	140	175	97	93	153	104	107	119																		
104	137	163	87	102	147	92	113	121																		
88	134	151	76	110	140	80	118	124																		
72	131	140	66	119	134	68	123	126																		
56	128	128	56	128	128	56	128	128																		
41	127	123	34	136	120	40	138	130																		
161	152	221	114	58	178	129	87	110																		
145	149	210	104	66	172	117	92	112																		
129	146	198	93	75	165	104	97	115																		
112	143	186	83	84	159	92	102	117																		
96	140	175	73	93	153	80	107	119																		
80	137	163	63	102	147	68	113	121																		
64	134	151	52	110	140	56	118	124																		
48	131	140	42	119	134	44	123	126																		
32	128	128	32	128	128	32	128	128																		
%XYZa_8bit,CIE			O:42			Y:137			L:16			C:37			V:13			M:55			N:4			W:175		

%LAB*a_8bit,ICC			O:107	204	181	Y:235	122	265	L:131	47	188	C:153	91	88	V:53	194	55	M:113	229	86	N:40	128	128	W:255	128	128
255	128	128	255	128	128	255	128	128	255	128	128	255	128	128	255	128	128	255	128	128	255	128	128	255	128	128
242	123	123	230	136	119	237	141	123	240	126	122	232	137	120	237	140	126	238	128	122	233	138	121	237	139	129
229	119	118	205	144	110	220	153	117	225	123	117	208	146	111	219	151	125	221	128	115	212	149	113	219	150	130
217	114	113	179	153	100	202	166	112	210	121	111	185	156	103	201	163	123	203	128	109	190	159	106	201	161	132
204	109	108	154	161	91	184	178	107	195	119	105	161	165	95	183	175	121	186	128	102	168	169	99	183	172	133
191	105	103	129	169	82	167	191	102	180	116	99	138	174	87	165	186	119	169	128	96	147	179	91	164	183	134
178	100	98	104	177	73	149	203	96	165	114	94	114	183	78	148	198	118	152	128	89	125	190	84	146	194	135
165	95	93	78	186	64	131	216	91	150	112	88	91	193	70	130	210	116	134	127	83	103	200	77	128	205	136
153	91	88	53	194	55	113	229	86	134	109	82	67	202	62	112	221	114	117	127	76	82	210	69	110	216	137
237	138	135	252	127	145	239	118	136	240	136	137	248	124	142	241	120	130	243	133	139	245	122	140	241	121	127
228	128	128	228	128	128	228	128	128	228	128	128	228	128	128	228	128	128	228	128	128	228	128	128	228	128	128
215	123	123	203	136	119	210	141	123	213	126	122	205	137	120	210	140	126	211	128	122	206	138	121	210	139	129
203	119	118	178	144	110	193	153	117	198	123	117	181	146	111	192	151	125	194	128	115	185	149	113	192	150	130
190	114	113	152	153	100	175	166	112	183	121	111	158	156	103	174	163	123	176	128	109	163	159	106	174	161	132
177	109	108	127	161	91	157	178	107	168	119	105	134	165	95	156	175	121	159	128	102	142	169	99	156	172	133
164	105	103	102	169	82	140	191	102	153	116	99	111	174	87	139	186	119	142	128	96	120	179	91	138	183	134
151	100	98	77	177	73	122	203	96	138	114	94	87	183	78	121	198	118	125	128	89	98	190	84	120	194	135
139	95	93	52	186	64	104	216	91	123	112	88	64	193	70	103	210	116	108	127	83	77	200	77	101	205	136
218	147	141	250	126	162	224	108	143	224	143	145	241	120	156	226	112	132	231	139	150	235	116	151	227	115	127
210	138	135	226	127	145	213	118	136	213	136	137	221	124	142	214	120	130	216	133	139	218	122	140	214	121	127
201	128	128	201	128	128	201	128	128	201	128	128	201	128	128	201	128	128	201	128	128	201	128	128	201	128	128
188	123	123	176	136	119	184	141	123	186	126	122	178	137	120	183	140	126	184	128	122	180	138	121	183	139	129
176	119	118	151	144	110	166	153	117	171	123	117	154	146	111	165	151	125	167	128	115	158	149	113	165	150	130
163	114	113	126	153	100	148	166	112	156	121	111	131	156	103	148	163	123	150	128	109	136	159	106	147	161	132
150	109	108	100	161	91	131	178	107	141	119	105	107	165	95	130	175	121	132	128	102	115	169	99	129	172	133
137	105	103	75	169	82	113	191	102	126	116	99	84	174	87	112	186	119	115	128	96	93	179	91	111	183	134
124	100	98	50	177	73	95	203	96	111	114	94	61	183	78	94	198	118	98	128	89	71	190	84	93	194	135
200	157	148	247	126	179	208	98	151	209	151	154	235	117	170	212	105	135	219	144	161	225	110	163	214	108	126
191	147	141	223	126	162	197	108	143	198	143	145	215	120	156	199	112	132	204	139	150	208	116	151	201	115	127
183	138	135	199	127	145	186	118	136	186	136	137	194	124	142	187	120	130	189	133	139	191	122	140	187	121	127
174	128	128	174	128	128	174	128	128	174	128	128	174	128	128	174	128	128	174	128	128	174	128	128	174	128	128
162	123	123	149	136	119	157	141	123	159	126	122	151	137	120	156	140	126	157	128	122	153	138	121	156	139	129
149	119	118	124	144	110	139	153	117	144	123	117	127	146	111	139	151	125	140	128	115	131	149	113	138	150	130
136	114	113	99	153	100	121	166	112	129	121	111	104	156	103	121	163	123	123	128	109	109	159	106	120	161	132
123	109	108	74	161	91	104	178	107	114	119	105	81	165	95	103	175	121	106	128	102	88	169	99	102	172	133
110	105	103	48	169	82	86	191	102	99	116	99	57	174	87	85	186	119	88	128	96	66	179	91	84	183	134
181	166	155	245	125	197	193	88	158	194	158	163	228	113	184	198	97	137	207	149	172	215	103	174	200	102	126
173	157	148	221	126	179	182	98	151	182	151	154	208	117	170	185	105	135	192	144	161	198	110	163	187	108	126
164	147	141	196	126	162	170	108	143	171	143	145	188	120	156	173	112	132	177	139	150	181	116	151	174	115	127
156	138	135	172	127	145	159	118	136	159	136	137	168	124	142	160	120	130	162	133	139	164	122	140	161	121	127
148	128	128	148	128	128	148	128	128	148	128	128	148	128	128	148	128	128	148	128	128	148	128	128	148	128	128
135	123	123	122	136	119	130	141	123	132	126	122	124	137	120	130	140	126	130	128	122	126	138	121	129	139	129
122	119	118	97	144	110	112	153	117	117	123	117	101	146	111	112	151	125	113	128	115	104	149	113	111	150	130
109	114	113	72	153	100	94	166	112	102	121	111	77	156	103	94	163	123	96	128	109	83	159	106	93	161	132
96	109	108	47	161	91	77	178	107	87	119	105	54	165	95	76	175	121	79	128	102	61	169	99	75	172	133
163	176	161	242	124	214	177	78	166	178	166	172	221	109	198	183	89	139	195	155	183	205	97	186	186	95	125
154	166	155	218	125	197	166	88	158	167	158	163	201	113	184	171	97	137	180	149	172	188	103	174	173	102	126
146	157	148	194	126	179	155	98	151	155	151	154	181	117	170	158	105	135	165	144	161	171	110	163	160	108	126
137	147	141	169	126	162	143	108	143	144	143	145	161	120	156	146	112	132	150	139	150	154	116	151	147	115	127
129	138	135	145	127	145	132	118	136	132	136	137	141	124	142	133	120	130	136	133	139	137	122	140	134	121	127
121	128	128	121	128	128	121	128	128	121	128	128	121	128	128	121	128	128	121	128	128	121	128	128	121	128	128
108	123	123	95	136	119	103	141	123	106	126	122	97	137	120	103	140	126	103	128	122	99	138	121	103	139	129
95	119	118	70	144	110	85	153	117	91	123	117	74	146	111	85	151	125	86	128	115	77	149	113	84	150	130
82	114	113	45	153	100	68	166	112	75	121	111	50	156	103	67	163	123	69	128	109	56	159	106	66	161	132
144	185	168	240	123	231	162	68	173	163	173	180	214	105	212	169	81	141	183	160	193	195	91	198	172	89	125
136	176	161	216	124	214	150	78	166	152	166	172	194	109	198	156	89	139	168	155	183	178	97	186	159	95	125
127	166	155	191	125	197	139	88	158	140	158	163	174	113	184	144	97	137	153	149	172	161	103	174	146	102	126
119	157	148	167	126	179	128	98	151	128	151	154	154	117	170	131	105	135	138	144	161	144	110	163	133	108	126
111	147	141	142	126	162	116	108	143	117	143	145	134	120	156	119	112	132	123	139	150	127	116	151	120	115	127
102	138	135	118	127	145	105	118	136	105	136	137	114	124	142	106	120	130	109	133	139	111	122	140	107	121	127
94	128	128	94	128	128	94	128	128	94	128	128	94	128	128	94	128	128	94	128	128	94	128	128	94	128	128
81	123	123	69	136	119	76	141	123	79	126	122	70	137	120	76	140	126	77	128	122	72	138	121	76	139	129
68	119	118	43	144	110	58	153	117	64	123	117	47	146	111	58	151	125	59	128	115	50	149	113	58	150	130
126	195	175	237	123	248	146	58	181	148	181	189	208	101	226	154	74	143	171	166	204	185	85	209	159	82	124
117	185	168	213	123	231	135	68	173	136	173	180	187	105	212	142	81	141	156	160	193	168	91	198	146	89	125
109	176	161	189	124	214	124	78	166	125	166	172	167	109	198	129	89	139	141	155	183	151	97	186	132	95	125
101	166	155	164	125	197	112	88	158	113	158	163	147	113	184	117	97	137	126	149	172	134	103	174	119	102	126
92	157	148	140	126	179	101	98	151	102	151	154	127	117	170	104	105	135	111	144	161	117	110	163	106	108	126
84	147	141	116	126	162	90	108	143	90	143	145	107	120	156	92	112	132	97	139	150	101	116	151	93	115	127
75	138	135	91	127	145	78	118	136	78	136	137	87	124	142	79	120	130	82	133	139	84	122	140	80	121	127
67	128	128	67	128	128	67	128	128	67	128	128	67	128	128	67	128	128	67	128	128	67	128	128	67	128	128
54	123	123	42	136	119	49	141	123	52	126	122	43	137	120	49	140	126	50	128	122	45	138	121	49	139	129
107	204	181	235	122	265	131	47	188	133	188	198	201	97	240	140	66	146	159	171	215	175	79	221	145	75	123
99	195	175	210	123	248	119	58	181	121	181	189	181	101	226	128	74	143	144	166	204	158	85	209	132	82	124
91	185	168	186	123	231	108	68	173	109	173	180	161	105	212	115	81	141	129	160	193	141	91	198	119	89	125
82	176	161	162	124	214	97	78	166	98	166	172	140	109	198	103	89	139	114	155	183	124	97	186	106	95	125
74	166	155	137	125	197	85	88	158	86	158	163	120	113	184	90	97	137	99	149	172	107	103	174	92	102	126
65	157	148	113	126	179	74	98	151	75	151	154	100	117	170	78	105	135	85	144	161	91	110	163	79	108	126
57	147	141	89	126	162	63	108	143	63	143	145	80	120	156	65	112	132	70	139	150	74	116	151	66	115	127
48	138	135	64	127	145	51	118	136	52	136	137	60	124	142	53	120	130	55	133	139	57	122	140	53	121	127
40	128	128	40	128	128	40	128	128	40	128	128	40	128	128	40	128	128	40	128	128	40	128	128	40	128	128
%XYZa_8bit,ICC			O:58	32	7	Y:190	206	17	L:23	50	11	C:51	71	147	V:18	8	61	M:76	36	90	N:5	5	6	W:242	255	278

%LAB*a_8bit,ICC			O:107	204	181	Y:235	122	265	L:131	47	188	C:153	91	88	V:53	194	55	M:113	229	86	N:40	128	128	W:255	128	128
255	128	128	255	128	128	255	128	128	40	128	128	40	128	128	40	128	128									
235	131	121	235	139	122	237	138	132	67	128	128	54	128	128	255	128	128									
215	134	113	216	151	115	218	149	136	94	128	128	69	128	128	107	204	181									
195	136	106	196	162	109	200	159	140	121	128	128	83	128	128	153	91	88									
175	139	98	176	174	103	182	169	143	148	128	128	97	128	128	235	122	265									
155	142	91	156	185	96	164	179	147	174	128	128	112	128	128	53	194	55									
135	145	84	137	196	90	145	190	151	201	128	128	126	128	128	131	47	188									
115	147	76	117	208	84	127	200	155	228	128	128	140	128	128	113	229	86									
95	150	69	97	219	77	109	210	159	255	128	128	155	128	128												
247	131	142	242	120	138	242	122	125	40	128	128	169	128	128												
228	128	128	228	128	128	228	128	128	67	128	128	183	128	128												
208	131	121	208	139	122	210	138	132	94	128	128	198	128	128												
188	134	113	189	151	115	192	149	136	121	128	128	212	128	128												
168	136	106	169	162	109	173	159	140	148	128	128	226	128	128												
148	139	98	149	174	103	155	169	143	174	128	128	241	128	128												
128	142	91	129	185	96	137	179	147	201	128	128	255	128	128												
108	145	84	110	196	90	119	190	151	228	128	128	40	128	128												
88	147	76	90	208	84	100	200	155	255	128	128	54	128	128												
239	134	155	229	112	147	228	117	123	40	128	128	69	128	128												
220	131	142	215	120	138	215	122	125	67	128	128	83	128	128												
201	128	128	201	128	128	201	128	128	94	128	128	97	128	128												
181	131	121	182	139	122	183	138	132	121	128	128	112	128	128												
161	134	113	162	151	115	165	149	136	148	128	128	126	128	128												
141	136	106	142	162	109	146	159	140	174	128	128	140	128	128												
121	139	98	122	174	103	128	169	143	201	128	128	155	128	128												
101	142	91	103	185	96	110	179	147	228	128	128	169	128	128												
81	145	84	83	196	90	92	190	151	255	128	128	183	128	128												
231	136	169	216	104	157	215	111	120	40	128	128	198	128	128												
212	134	155	202	112	147	202	117	123	67	128	128	212	128	128												
193	131	142	188	120	138	188	122	125	94	128	128	226	128	128												
174	128	128	174	128	128	174	128	128	121	128	128	241	128	128												
154	131	121	155	139	122	156	138	132	148	128	128	255	128	128												
134	134	113	135	151	115	138	149	136	174	128	128	40	128	128												
114	136	106	115	162	109	120	159	140	201	128	128	54	128	128												
94	139	98	95	174	103	101	169	143	228	128	128	69	128	128												
75	142	91	76	185	96	83	179	147	255	128	128	83	128	128												
223	139	182	204	95	166	202	105	117				97	128	128												
204	136	169	190	104	157	188	111	120				112	128	128												
185	134	155	176	112	147	175	117	123				126	128	128												
166	131	142	162	120	138	161	122	125				140	128	128												
148	128	128	148	128	128	148	128	128				155	128	128												
128	131	121	128	139	122	129	138	132				169	128	128												
108	134	113	108	151	115	111	149	136				183	128	128												
88	136	106	88	162	109	93	159	140				198	128	128												
68	139	98	69	174	103	74	169	143				212	128	128												
215	142	196	191	87	176	189	100	114				226	128	128												
196	139	182	177	95	166	175	105	117				241	128	128												
177	136	169	163	104	157	161	111	120				255	128	128												
158	134	155	149	112	147	148	117	123				40	128	128												
139	131	142	135	120	138	134	122	125				54	128	128												
121	128	128	121	128	128	121	128	128				69	128	128												
101	131	121	101	139	122	102	138	132				83	128	128												
81	134	113	81	151	115	84	149	136				97	128	128												
61	136	106	61	162	109	66	159	140				112	128	128												
207	145	209	178	79	185	175	94	112				126	128	128												
188	142	196	164	87	176	162	100	114				140	128	128												
169	139	182	150	95	166	148	105	117				155	128	128												
150	136	169	136	104	157	135	111	120				169	128	128												
131	134	155	122	112	147	121	117	123				183	128	128												
113	131	142	108	120	138	107	122	125				198	128	128												
94	128	128	94	128	128	94	128	128				212	128	128												
74	131	121	74	139	122	76	138	132				226	128	128												
54	134	113	54	151	115	57	149	136				241	128	128												
198	148	223	165	71	195	162	89	109				255	128	128												
180	145	209	151	79	185	148	94	112																		
161	142	196	137	87	176	135	100	114																		
142	139	182	123	95	166	121	105	117																		
123	136	169	109	104	157	108	111	120																		
104	134	155	95	112	147	94	117	123																		
86	131	142	81	120	138	80	122	125																		
67	128	128	67	128	128	67	128	128																		
47	131	121	47	139	122	49	138	132																		
190	151	236	152	63	204	149	83	106																		
172	148	223	138	71	195	135	89	109																		
153	145	209	124	79	185	122	94	112																		
134	142	196	110	87	176	108	100	114																		
115	139	182	96	95	166	94	105	117																		
96	136	169	82	104	157	81	111	120																		
78	134	155	68	112	147	67	117	123																		
59	131	142	54	120	138	54	122	125																		
40	128	128	40	128	128	40	128	128																		
%XYZa_8bit,ICC			O:58	32	7	Y:190	206	17	L:23	50	11	C:51	71	147	V:18	8	61	M:76	36	90	N:5	5	6	W:242	255	278

% olv'*_8bit, 9x9x9 grid

215	214	213	215	214	213	215	214	213	215	214	213	215	214	213	215	214	213	215	214	213	215	214	213	215	214	213
194	206	203	195	197	203	208	186	200	194	205	206	196	194	202	214	187	197	195	202	205	196	190	201	214	187	190
173	197	192	176	180	193	200	159	190	174	195	198	177	174	192	213	161	185	174	190	196	179	165	190	213	161	173
153	189	184	157	162	185	192	133	182	153	186	190	159	152	184	211	136	175	155	178	189	161	139	182	213	135	157
132	184	180	138	148	182	185	106	176	133	181	188	140	135	180	211	111	165	134	169	186	143	119	177	213	111	142
107	179	175	115	134	178	178	80	170	107	175	185	118	119	176	210	86	156	109	160	182	123	99	173	213	85	127
79	174	169	87	120	174	171	55	166	78	169	183	91	103	171	210	60	149	81	151	180	96	79	167	213	59	112
51	172	166	58	108	172	164	31	164	49	167	184	62	87	167	210	36	144	52	144	180	68	60	163	214	35	99
22	177	167	28	100	175	156	7	174	17	173	191	32	76	170	215	10	145	21	143	185	34	46	166	220	9	90
215	187	180	220	210	176	192	205	187	216	189	177	208	208	177	193	205	191	216	194	177	198	206	178	193	205	196
190	186	179	190	186	179	190	186	179	190	186	179	190	186	179	190	186	179	190	186	179	190	186	179	190	186	179
170	177	171	172	169	171	183	158	170	170	176	173	172	166	170	189	160	168	171	174	172	173	161	169	189	160	162
151	169	163	154	151	164	177	130	160	151	167	167	155	145	162	187	134	157	152	161	166	156	136	160	188	134	146
131	162	158	135	137	159	170	104	153	131	160	164	137	128	158	186	110	147	132	152	163	139	116	156	188	109	131
105	156	153	112	123	155	163	79	147	106	153	161	115	112	153	185	85	138	108	143	159	119	96	150	187	84	116
78	150	148	85	109	151	156	55	143	78	147	157	89	95	148	185	60	130	80	133	155	93	75	145	187	59	101
51	147	145	58	96	147	148	32	140	50	143	157	62	79	144	184	37	124	53	125	154	67	56	141	186	36	87
23	147	145	30	88	149	141	8	143	20	144	160	33	67	144	186	11	123	23	122	156	36	41	141	189	10	78
215	160	154	228	206	147	171	196	166	216	165	148	200	202	149	172	197	174	218	175	147	182	199	149	172	197	180
190	160	153	195	182	149	169	177	158	190	162	150	183	180	149	169	177	162	191	167	150	175	178	149	170	177	165
167	157	150	167	157	150	167	157	150	167	157	150	167	157	150	167	157	150	167	157	150	167	157	150	167	157	150
148	149	144	150	141	144	161	129	141	149	149	146	150	138	144	166	131	140	149	146	145	151	133	143	167	131	134
129	144	140	133	127	141	155	104	134	130	142	144	134	121	139	166	106	130	131	137	143	135	113	138	167	106	119
104	137	134	109	113	136	149	79	128	104	135	140	112	105	134	165	82	120	106	126	138	115	93	131	166	82	103
77	129	128	84	99	130	141	56	123	77	126	136	87	87	128	164	58	112	79	117	134	90	71	125	166	58	88
51	124	125	58	86	126	133	34	118	51	122	135	61	71	123	163	36	104	53	109	132	66	53	120	166	36	74
24	123	124	31	76	126	125	9	118	22	121	137	34	59	122	164	12	101	25	105	133	36	37	119	167	11	63
214	135	130	245	204	118	150	188	148	216	141	120	190	198	122	152	188	158	218	157	119	168	192	122	152	188	168
189	134	129	199	179	121	149	168	141	190	138	122	177	174	122	149	168	148	192	148	122	161	170	122	150	168	153
168	130	125	173	153	122	148	149	133	169	133	122	162	151	122	148	149	136	170	138	122	154	149	123	148	149	139
147	131	125	147	131	125	147	131	125	147	131	125	147	131	125	147	131	125	147	131	125	147	131	125	147	131	125
128	125	121	130	118	122	141	106	118	129	124	123	130	115	121	146	107	115	129	122	123	131	111	120	146	107	109
102	118	114	106	103	115	134	82	111	102	117	118	107	97	114	145	83	105	104	112	117	109	89	112	146	82	93
76	111	108	81	88	109	126	57	104	76	109	114	83	80	107	144	59	95	78	102	112	86	68	105	146	59	77
51	106	104	57	75	105	116	35	97	51	104	112	60	64	102	142	37	87	53	94	110	64	49	100	145	37	63
25	103	102	31	65	103	107	10	95	23	101	113	33	51	100	142	13	81	26	88	110	36	33	96	145	13	52
214	110	105	252	202	89	131	183	132	215	119	91	182	193	93	131	183	146	218	139	90	153	186	94	132	183	157
189	109	104	201	176	92	130	162	124	190	116	93	170	168	93	130	162	135	193	130	92	146	164	94	130	162	144
168	106	100	176	150	93	129	143	117	170	111	94	156	145	93	129	143	124	171	121	93	140	144	96	129	143	130
147	106	100	152	126	94	127	125	109	148	108	96	142	126	97	128	125	113	149	113	96	134	125	98	128	125	116
126	108	101	126	108	101	126	108	101	126	108	101	126	108	101	126	108	101	126	108	101	126	108	101	126	108	101
100	100	93	102	93	94	116	83	92	100	100	95	103	90	93	124	84	90	101	97	95	104	86	92	125	84	84
75	93	87	79	79	88	107	58	83	75	92	91	80	73	86	122	60	79	76	87	90	82	65	84	124	60	67
51	88	83	56	65	83	98	36	77	51	86	89	58	57	81	120	38	70	52	79	87	61	46	79	123	38	53
25	84	80	30	55	80	90	11	72	24	83	89	32	44	77	119	14	62	26	73	85	34	28	73	123	14	41
213	85	79	247	201	60	105	177	115	214	97	62	174	189	64	107	177	133	217	122	61	137	182	66	107	178	147
188	84	78	201	174	63	103	154	106	189	93	63	161	162	63	105	155	121	192	113	63	132	158	66	106	155	133
168	82	75	178	148	63	102	135	98	169	89	64	149	140	64	103	136	109	172	104	63	125	138	68	104	136	118
148	82	74	156	123	63	101	117	89	149	86	66	136	121	67	101	117	97	151	96	65	117	119	69	101	118	103
126	84	74	132	104	69	99	100	80	127	86	70	119	102	70	99	100	84	129	91	70	108	101	70	99	100	88
98	84	72	98	84	72	98	84	72	98	84	72	98	84	72	98	84	72	98	84	72	98	84	72	98	84	72
74	77	66	76	69	66	90	59	63	74	76	68	77	66	65	96	60	61	74	74	67	78	63	64	97	60	56
50	71	61	53	56	61	81	37	57	50	70	64	55	51	60	94	38	53	52	65	63	57	44	58	96	38	43
24	66	57	28	45	58	73	12	52	24	64	62	30	36	56	94	15	46	25	58	61	32	24	53	97	14	30
212	61	55	229	202	38	79	170	96	212	75	38	164	186	40	81	170	119	215	106	37	119	180	42	81	171	137
187	61	54	200	174	39	78	147	87	187	72	40	152	159	39	79	148	107	190	97	39	113	154	42	79	148	122
167	60	52	178	146	39	77	127	78	168	68	40	141	138	41	78	127	94	171	88	39	106	132	42	78	128	106
147	60	51	157	121	39	76	110	69	148	66	41	128	118	42	76	110	82	151	80	40	98	113	43	77	110	91
126	61	50	135	101	42	75	93	61	127	65	44	110	98	43	75	93	69	130	75	43	91	95	44	75	93	75
98	61	48	105	81	44	74	76	54	100	63	45	92	79	45	74	76	58	101	67	45	81	78	46	74	76	61
72	60	48	72	60	48	72	60	48	72	60	48	72	60	48	72	60	48	72	60	48	72	60	48	72	60	48
49	54	43	50	47	43	64	37	40	49	54	45	51	45	42	71	38	38	49	52	44	52	41	42	72	38	33
23	48	38	25	35	38	55	13	34	22	48	42	27	29	37	70	15	30	23	43	40	28	21	35	71	14	24
211	37	35	221	204	21	55	164	79	209	54	21	154	185	22	56	164	106	213	90	20	98	178	22	56	166	127
185	38	34	198	173	21	54	141	70	185	52	22	143	158	22	55	141	94	188	81	21	93	151	22	54	143	112
166	38	31	177	145	21	53	121	61	167	49	22	132	135	22	54	122	81	170	73	21	86	127	22	54	122	97
146	38	30	157	120	21	53	104	54	147	47	22	117	115	22	53	104	68	150	65	22	80	108	23	53	104	81
125	39	29	137	100	22	52	87	47	126	45	23	101	94	23	52	87	57	129	59	23	73	89	23	52	87	65
99	39	28	110	79	23	51	70	39	100	43	24	84	75	24	50	70	46	103	52	24	65	71	24	50	70	51
73	38	27	80	57	24	49	54	32	74	40	25	67	56	25	49	54	35	76	45	25	56	55	26	49	54	38
46	39	27	46	39	27	46	39	27	46	39	27	46	39	27	46	39	27	46	39	27	46	39	27	46	39	27
19	32	23	20	24	23	36	14	22	19	31	24	20	22	23	43	14	20	19	29	24	21	17	22	44	14	17
214	11	22	218	205	6	33	160	63	207	33	6	143	186	6	33	160	94	210	74	5	77	177	6	31	163	119
186	12	21	195	173	6	32	137	56	183	31	6	133	157	6	33	138	82	186	66	5	72	147	6	31	139	104
166	13	18	176	145	5	31	117	48	165	28	6	121	133	6	32	117	70	168	58	5	66	123	6	30	119	88
145	14	16	157	119	5	30	99	39	146	26	6	107	112	6	30	99	57	149	51	6	61	104	6	30	100	73
124	14	15	137	99	6	28	81	31	126	24	7	91	91	6	28	82	45	129	44	6	54	85	7	28	82	57
99	15	13	112	77	6	25	63	26	100	22	7	76	70	6	27	63	33	103	37	6	47	66	7	26	64	42
73	14	12	84	55	7	21	48	20	74	19	8	59	51	7	22	48	25	77	29	7	39	49	8	23	48	29
46	14	11	53	35	8	18	31	15	47	16	8	40	33	8	18	32	17	49	21	8	29	32	8	18	32	19
14	14	9	14	14	9	14	14	9	14	14	9	14	14	9	14	14	9	14	14	9	14	14	9	14	14	9

% olv'*_8bit, 9x9x9 grid

215	214	213	215	214	213	215	214	213	14	14	9	14	14	9	14	14	9			
195	200	204	199	184	200	214	187	185	46	39	27	33	28	19	215	214	213			
175	185	195	183	154	188	214	160	163	72	60	48	48	40	28	214	11	22			
155	170	187	168	124	180	214	135	143	98	84	72	63	51	38	22	177	167			
136	158	184	153	97	173	214	110	123	126	108	101	75	63	51	218	205	6			
112	147	181	136	73	169	214	85	102	147	131	125	89	76	63	28	100	175			
84	135	177	114	49	166	213	60	82	167	157	150	103	89	78	33	160	63			
55	125	176	89	27	166	214	36	63	190	186	179	118	102	94	156	7	174			
24	120	181	59	4	170	219	9	50	215	214	213	132	115	108						
218	200	177	191	205	179	193	206	199	14	14	9	142	126	121						
190	186	179	190	186	179	190	186	179	46	39	27	154	139	133						
171	171	172	176	156	168	190	160	157	72	60	48	164	153	147						
153	156	165	161	125	158	189	134	137	98	84	72	176	169	161						
134	145	161	146	100	152	188	109	117	126	108	101	188	184	177						
110	133	157	131	75	148	188	84	97	147	131	125	202	199	192						
83	121	153	108	51	143	187	60	76	167	157	150	215	214	213						
55	111	151	85	28	140	187	37	58	190	186	179	14	14	9						
26	105	152	57	5	141	188	11	44	215	214	213	33	28	19						
220	187	147	169	197	151	173	197	186	14	14	9	48	40	28						
193	173	150	168	177	150	170	177	168	46	39	27	63	51	38						
167	157	150	167	157	150	167	157	150	72	60	48	75	63	51						
149	144	145	154	127	141	168	130	130	98	84	72	89	76	63						
132	132	142	140	102	135	167	106	109	126	108	101	103	89	78						
108	120	137	124	77	129	168	82	89	147	131	125	118	102	94						
82	108	132	102	52	122	167	59	68	167	157	150	132	115	108						
56	98	129	80	29	118	166	37	51	190	186	179	142	126	121						
28	91	130	54	6	117	167	12	36	215	214	213	154	139	133						
221	176	119	148	190	126	152	188	176	14	14	9	164	153	147						
195	160	122	148	169	125	150	168	158	46	39	27	176	169	161						
171	145	122	147	149	125	148	149	142	72	60	48	188	184	177						
147	131	125	147	131	125	147	131	125	98	84	72	202	199	192						
129	120	122	133	105	118	147	106	105	126	108	101	215	214	213						
105	108	116	115	79	110	147	82	83	147	131	125	14	14	9						
80	95	110	95	54	102	147	59	62	167	157	150	33	28	19						
55	85	107	76	30	97	146	37	46	190	186	179	48	40	28						
28	77	107	51	6	94	146	13	30	215	214	213	63	51	38						
222	163	89	127	185	101	132	183	168				75	63	51						
196	148	92	126	162	100	131	162	151				89	76	63						
173	132	93	127	143	101	129	143	135				103	89	78						
151	118	95	127	125	101	128	125	119				118	102	94						
126	108	101	126	108	101	126	108	101				132	115	108						
101	95	94	107	81	91	126	84	79				142	126	121						
77	83	89	87	56	83	125	60	58				154	139	133						
54	72	85	70	32	75	124	39	40				164	153	147						
28	63	82	46	8	71	124	14	26				176	169	161						
221	152	60	99	179	73	108	178	160				188	184	177						
196	137	62	99	155	72	105	156	143				202	199	192						
174	121	63	99	134	72	104	136	126				215	214	213						
153	106	64	99	117	71	102	118	109				14	14	9						
130	96	69	99	100	71	100	100	90				33	28	19						
98	84	72	98	84	72	98	84	72				48	40	28						
75	71	66	80	58	63	98	61	52				63	51	38						
53	61	62	63	34	56	98	38	34				75	63	51						
26	51	59	40	9	51	98	15	22				89	76	63						
219	142	37	72	175	50	80	172	152				103	89	78						
194	126	38	73	149	49	79	149	135				118	102	94						
174	111	38	73	127	48	78	128	117				132	115	108						
154	97	39	73	110	47	76	111	100				142	126	121						
132	85	43	74	93	47	75	93	81				154	139	133						
103	73	44	73	76	47	74	76	63				164	153	147						
72	60	48	72	60	48	72	60	48				176	169	161						
50	50	44	55	36	40	73	38	30				188	184	177						
24	39	39	34	10	33	72	14	18				202	199	192						
217	131	20	47	173	29	53	168	146				215	214	213						
192	116	20	48	146	29	54	144	128												
173	101	20	49	123	28	53	123	111												
153	87	21	50	105	27	52	105	92												
133	76	22	50	87	27	52	88	74												
106	63	23	49	70	27	50	70	56												
77	50	25	48	54	27	49	54	40												
46	39	27	46	39	27	46	39	27												
19	27	23	24	12	21	45	14	14												
214	121	5	18	179	13	27	169	142												
190	107	5	19	145	13	28	142	124												
172	92	5	21	121	12	28	121	106												
153	78	5	22	101	11	28	101	87												
133	66	6	22	82	11	27	83	67												
107	53	6	21	63	10	25	65	49												
80	40	7	20	47	10	23	48	33												
51	27	8	18	31	9	18	32	21												
14	14	9	14	14	9	14	14	9												

% cmyn'*_8bit, 9x9x9 grid

40	41	42	0	40	41	42	0	40	41	42	0	40	41	42	0	40	41	42	0	40	41	42	0	40	41	42	0	40	41	42	0
61	49	52	0	60	58	52	0	47	69	55	0	61	50	49	0	59	61	53	0	41	68	58	0	60	53	50	0	59	65	54	0	41	68	65	0
82	58	63	0	79	75	62	0	55	96	65	0	81	60	57	0	78	81	63	0	42	94	70	0	81	65	59	0	76	90	65	0	42	94	82	0
102	66	71	0	98	93	70	0	63	122	73	0	102	69	65	0	96	103	71	0	44	119	80	0	100	77	66	0	94	116	73	0	42	120	98	0
123	71	75	0	117	107	73	0	70	149	79	0	122	74	67	0	115	120	75	0	44	144	90	0	121	86	69	0	112	136	78	0	42	144	113	0
148	76	80	0	140	121	77	0	77	175	85	0	148	80	70	0	137	136	79	0	45	169	99	0	146	95	73	0	132	156	82	0	42	170	128	0
176	81	86	0	168	135	81	0	84	200	89	0	177	86	72	0	164	152	84	0	45	195	106	0	174	104	75	0	159	176	88	0	42	196	143	0
204	83	89	0	197	147	83	0	91	224	91	0	206	88	71	0	193	168	88	0	45	219	111	0	203	111	75	0	187	195	92	0	41	220	156	0
233	78	88	0	227	155	80	0	99	248	81	0	238	82	64	0	223	179	85	0	40	245	110	0	234	112	70	0	221	209	89	0	35	246	165	0
40	68	75	0	35	45	79	0	63	50	68	0	39	66	78	0	47	47	78	0	62	50	64	0	39	61	78	0	57	49	77	0	62	50	59	0
65	69	76	0	65	69	76	0	65	69	76	0	65	69	76	0	65	69	76	0	65	69	76	0	65	69	76	0	65	69	76	0	65	69	76	0
85	78	84	0	83	86	84	0	72	97	85	0	85	79	82	0	83	89	85	0	66	95	87	0	84	81	83	0	82	94	86	0	66	95	93	0
104	86	92	0	101	104	91	0	78	125	95	0	104	88	88	0	100	110	93	0	68	121	98	0	103	94	89	0	99	119	95	0	67	121	109	0
124	93	97	0	120	118	96	0	85	151	102	0	124	95	91	0	118	127	97	0	69	145	108	0	123	103	92	0	116	139	99	0	67	146	124	0
150	99	102	0	143	132	100	0	92	176	108	0	149	102	94	0	140	143	102	0	70	170	117	0	147	112	96	0	136	159	105	0	68	171	139	0
177	105	107	0	170	146	104	0	99	200	112	0	177	108	98	0	166	160	107	0	70	195	125	0	175	122	100	0	162	180	110	0	68	196	154	0
204	108	110	0	197	159	108	0	107	223	115	0	205	112	98	0	193	176	111	0	71	218	131	0	202	130	101	0	188	199	114	0	69	219	168	0
232	108	110	0	225	167	106	0	114	247	112	0	235	111	95	0	222	188	111	0	69	244	132	0	232	133	99	0	219	214	114	0	66	245	177	0
40	95	101	0	27	49	108	0	84	59	89	0	39	90	107	0	55	53	106	0	83	58	81	0	37	80	108	0	73	56	106	0	83	58	75	0
65	95	102	0	60	73	106	0	86	78	97	0	65	93	105	0	72	75	106	0	86	78	93	0	64	88	105	0	80	77	106	0	85	78	90	0
88	98	105	0	88	98	105	0	88	98	105	0	88	98	105	0	88	98	105	0	88	98	105	0	88	98	105	0	88	98	105	0	88	98	105	0
107	106	111	0	105	114	111	0	94	126	114	0	106	106	109	0	105	117	111	0	89	124	115	0	106	109	110	0	104	122	112	0	88	124	121	0
126	111	115	0	122	128	114	0	100	151	121	0	125	113	111	0	121	134	116	0	89	149	125	0	124	118	112	0	120	142	117	0	88	149	136	0
151	118	121	0	146	142	119	0	106	176	127	0	151	120	115	0	143	150	121	0	90	173	135	0	149	129	117	0	140	162	124	0	89	173	152	0
178	126	127	0	171	156	125	0	114	199	132	0	178	129	119	0	168	168	127	0	91	197	143	0	176	138	121	0	165	184	130	0	89	197	167	0
204	131	130	0	197	169	129	0	122	221	137	0	204	133	120	0	194	184	132	0	92	219	151	0	202	146	123	0	189	202	135	0	89	219	181	0
231	132	131	0	224	179	129	0	130	246	137	0	233	134	118	0	221	196	133	0	91	243	154	0	230	150	122	0	219	218	136	0	88	244	192	0
41	120	125	0	10	51	137	0	105	67	107	0	39	114	135	0	65	57	133	0	103	67	97	0	37	98	136	0	87	63	133	0	103	67	87	0
66	121	126	0	56	76	134	0	106	87	114	0	65	117	133	0	78	81	133	0	106	87	107	0	63	107	133	0	94	85	133	0	105	87	102	0
87	125	130	0	82	102	133	0	107	106	122	0	86	122	133	0	93	104	133	0	107	106	119	0	85	117	133	0	101	106	132	0	107	106	116	0
108	124	130	0	108	124	130	0	108	124	130	0	108	124	130	0	108	124	130	0	108	124	130	0	108	124	130	0	108	124	130	0	108	124	130	0
127	130	134	0	125	137	133	0	114	149	137	0	126	131	132	0	125	140	134	0	109	148	140	0	126	133	132	0	124	144	135	0	109	148	146	0
153	137	141	0	149	152	140	0	121	173	144	0	153	138	137	0	148	158	141	0	110	172	150	0	151	143	138	0	146	166	143	0	109	173	162	0
179	144	147	0	174	167	146	0	129	198	151	0	179	146	141	0	172	175	148	0	111	196	160	0	177	153	143	0	169	187	150	0	109	196	178	0
204	149	151	0	198	180	150	0	139	220	158	0	204	151	143	0	195	191	153	0	113	218	168	0	202	161	145	0	191	206	155	0	110	218	192	0
230	152	153	0	224	190	152	0	148	245	160	0	232	154	142	0	222	204	155	0	113	242	174	0	229	167	145	0	219	222	159	0	110	242	203	0
41	145	150	0	3	53	166	0	124	72	123	0	40	136	164	0	73	62	162	0	124	72	109	0	37	116	165	0	102	69	161	0	123	72	98	0
66	146	151	0	54	79	163	0	125	93	131	0	65	139	162	0	85	87	162	0	125	93	120	0	62	125	163	0	109	91	161	0	125	93	111	0
87	149	155	0	79	105	162	0	126	112	138	0	85	144	161	0	99	110	162	0	126	112	131	0	84	134	162	0	115	111	159	0	126	112	125	0
108	149	155	0	103	129	161	0	128	130	146	0	107	147	159	0	113	129	158	0	127	130	142	0	106	142	159	0	121	130	157	0	127	130	139	0
129	147	154	0	129	147	154	0	129	147	154	0	129	147	154	0	129	147	154	0	129	147	154	0	129	147	154	0	129	147	154	0	129	147	154	0
155	155	162	0	153	162	161	0	139	172	163	0	155	155	160	0	152	165	162	0	131	171	165	0	154	158	160	0	151	169	163	0	130	171	171	0
180	162	168	0	176	176	167	0	148	197	172	0	180	163	164	0	175	182	169	0	133	195	176	0	179	168	165	0	173	190	171	0	131	195	188	0
204	167	172	0	199	190	172	0	157	219	178	0	204	169	166	0	197	198	174	0	135	217	185	0	203	176	168	0	194	209	176	0	132	217	202	0
230	171	175	0	225	200	175	0	165	244	183	0	231	172	166	0	223	211	178	0	136	241	193	0	229	182	170	0	221	227	182	0	132	241	214	0
42	170	176	0	8	54	195	0	150	78	140	0	41	158	193	0	81	66	191	0	148	78	122	0	38	133	194	0	118	73	189	0	148	77	108	0
67	171	177	0	54	81	192	0	152	101	149	0	66	162	192	0	94	93	192	0	150	100	134	0	63	142	192	0	123	97	189	0	149	100	122	0
87	173	180	0	77	107	192	0	153	120	157	0	86	166	191	0	106	115	191	0	152	119	146	0	83	151	192	0	130	117	187	0	151	119	137	0
107	173	181	0	99	132	192	0	154	138	166	0	106	169	189	0	119	134	188	0	154	138	158	0	104	159	190	0	138	136	186	0	154	137	152	0
129	171	181	0	123	151	186	0	156	155	175	0	128	169	185	0	136	153	185	0	156	155	171	0	126	164	185	0	147	154	185	0	156	155	167	0
157	171	183	0	157	171	183	0	157	171	183	0	157	171	183	0	157	171	183	0	157	171	183	0	157	171	183	0	157	171	183	0	157	171	183	0
181	178	189	0	179	186	189	0	165	196	192	0	181	179	187	0	178	189	190	0	159	195	194	0	181	181	188	0	177	192	191	0	158	195	199	0
205	184	194	0	202	199	194	0	174	218	198	0	205	185	191	0	200	204	195	0	161	217	202	0	203	190	192	0	198	211	197	0	159	217	212	0
231	189	198	0	227	210	197	0	182	243	203	0	231	191	193	0	225	219	199	0	161	240	209	0	230	197	194	0	223	231	202	0	158	241	225	0
43	194	200	0	26	53	217	0	176	85	159	0	43	180	217	0	91	69	215	0	174	85	136	0	40	149	218	0	136	75	213	0	174	84	118	0
68	194	201	0	55	81	216	0	177	108	168	0	68	183	215	0	103	96	216	0	176	107	148	0	65	158	216	0	142	101	213	0	176	107	133	0
88	195	203	0	77	109	216	0	178	128	177	0	87	187	215	0	114	117	214	0	177	128	161	0	84	167	216	0	149	123	213	0	177	127	149	0
108	195	204	0	98	134	216	0	179	145	186	0	107	189	214	0	127	137	213	0	179	145	173	0	104	175	215	0	157	142	212	0	178	145	164	0
129	194	205	0	120	154	213	0	180	162	194	0	128	190	211	0	145	157	212	0	180	162	186	0	125	180	212	0	164	160	211	0	180	162	180	0
157	194	207	0	150	174	211	0	181	179	201	0	155	192	210	0	163	176	210	0	181	179	197	0	154	188	210	0	174	177	209	0	181	179	194	0
183	195	207	0	183	195	207	0	183	195	207	0	183	195	207	0	183	195	207	0	183	195	207	0	183	195	207	0	183	195	207	0	183	195	207	0
206	201	212	0	205	208	212	0	191	218	215	0	206	201	210	0	204	210	213	0	184	217	217	0	206	203	211	0	203	214	213	0	183	217	222	0
232	207	217	0	230	220	217	0	200	242	221	0	233	207	213	0	228	226	218	0	185	240	225	0	232	212	215	0	227	234	220	0	184	241	231	0
44	218	220	0	34	51	234	0	200	91	176	0	46	201	234	0	101	70	233	0	199	91	149	0	42	165	235	0	157	77	233	0	199	89	128	0
70	217	221	0	57	82	234	0	201	114	185	0	70	203	233	0	112	97	233	0	200	114	161	0	67	174	234	0	162	104	233	0	201	112	143	0
89	217	224	0	78	110	234	0	202	134	194	0	88	206	233	0	123	120	233	0	201	133	174	0	85	182	234	0	169	128	233	0	201	133	158	0
109	217	225	0	98	135	234	0	202	151	201	0	108	208	233	0	138	140	233	0	202	151	187	0	105	190	233	0	175	147	232	0	202	151	174	0
130	216	226	0	118	155	233	0	203	168	208	0	129	210	232	0	154	161	232	0	203	168	198	0	126	196	232	0	182	166	232	0	203	168	190	0
156	216	227	0	145	176	232	0	204	185	216	0	155	212	231	0	171	180	231	0	205	185	209	0	152	203	231	0	190	184	231	0	205	185	204	0
182	217	228	0	175	198	231	0	206	201	223	0	181	215	230	0	188	199	230	0	206	201	220	0	179	210	230	0	199	200	229	0	206	201	217	0
209	216	228	0	209	216	228	0	209	216	228	0	209	216	228	0	209	216	228	0	209	216	228	0	209	216	228	0	209	216	228	0	209	216	228	0
236	223	232	0	235	231	232	0	219	241	233	0	236	224	231	0	235	233	232	0	212	241	235	0	236	226	231	0	234	238	233	0	211	241	238	0
41	244	233	0	37	50	249	0	222	95	192	0	48	222	249	0	112	69	249	0	222	95	161	0	45	181	250	0	178	78	249	0	224	92	136	0
69	243	234	0	60	82	249	0	223	118	199	0	72	224	249	0	122	98	249	0	222	117	173	0	69	189	250	0	183	108	249	0	224	116	151	0
89	242	237	0	79	110	250	0	224	138	207	0	90	227	249	0	134	122	249	0	223	138	185	0	87	197	250	0	189	132	249	0	225	136	167	0
110	241	239	0	98	136	250	0	225	156	216	0	109	229	249	0	148	143	249	0	225	156	198	0	106	204	249	0	194	151	249	0	225	155	182	0
131	241	240	0	118	156	249	0	227	174	224	0	129	231	248	0	164	164	249	0	227	173	210	0	126	211	249	0	201	170	248	0	227	173	198	0
156	240	242	0	143	178	249	0	230	192	229	0	155	233	248	0	179	185	249	0	228	192	222	0	152	218	249	0	208	189	248	0	229	191	213	0
182	241	243	0	171	200	248	0	234	207	235	0	181	236	247	0	196	204	248	0	233	207	230	0	178	226	248	0	216	206	247	0	232	207	226	0
209	241	244	0	202	220	247	0	237	224	240	0	208	239	247	0	215	222	247	0	237	223	238	0	206	234	247	0	226	223	247	0	237	223	236	0
241	241	246	0	241	241	246	0	241	241	246	0	241	241	246	0	241	241	246	0	241	241	246	0	241	241	246	0	241	241	246	0	241	241	246	0

% cmyn'*_8bit, 9x9x9 grid

40	41	42	0	40	41	42	0	40	41	42	0	241	241	246	0	241	241	246	0	241	241	246	0						
60	55	51	0	56	71	55	0	41	68	70	0	209	216	228	0	222	227	236	0	40	41	42	0						
80	70	60	0	72	101	67	0	41	95	92	0	183	195	207	0	207	215	227	0	41	244	233	0						
100	85	68	0	87	131	75	0	41	120	112	0	157	171	183	0	192	204	217	0	233	78	88	0						
119	97	71	0	102	158	82	0	41	145	132	0	129	147	154	0	180	192	204	0	37	50	249	0						
143	108	74	0	119	182	86	0	41	170	153	0	108	124	130	0	166	179	192	0	227	155	80	0						
171	120	78	0	141	206	89	0	42	195	173	0	88	98	105	0	152	166	177	0	222	95	192	0						
200	130	79	0	166	228	89	0	41	219	192	0	65	69	76	0	137	153	161	0	99	248	81	0						
231	135	74	0	196	251	85	0	36	246	205	0	40	41	42	0	123	140	147	0										
37	55	78	0	64	50	76	0	62	49	56	0	241	241	246	0	113	129	134	0										
65	69	76	0	65	69	76	0	65	69	76	0	209	216	228	0	101	116	122	0										
84	84	83	0	79	99	87	0	65	95	98	0	183	195	207	0	91	102	108	0										
102	99	90	0	94	130	97	0	66	121	118	0	157	171	183	0	79	86	94	0										
121	110	94	0	109	155	103	0	67	146	138	0	129	147	154	0	67	71	78	0										
145	122	98	0	124	180	107	0	67	171	158	0	108	124	130	0	53	56	63	0										
172	134	102	0	147	204	112	0	68	195	179	0	88	98	105	0	40	41	42	0										
200	144	104	0	170	227	115	0	68	218	197	0	65	69	76	0	241	241	246	0										
229	150	103	0	198	250	114	0	67	244	211	0	40	41	42	0	222	227	236	0										
35	68	108	0	86	58	104	0	82	58	69	0	241	241	246	0	207	215	227	0										
62	82	105	0	87	78	105	0	85	78	87	0	209	216	228	0	192	204	217	0										
88	98	105	0	88	98	105	0	88	98	105	0	183	195	207	0	180	192	204	0										
106	111	110	0	101	128	114	0	87	125	125	0	157	171	183	0	166	179	192	0										
123	123	113	0	115	153	120	0	88	149	146	0	129	147	154	0	152	166	177	0										
147	135	118	0	131	178	126	0	87	173	166	0	108	124	130	0	137	153	161	0										
173	147	123	0	153	203	133	0	88	196	187	0	88	98	105	0	123	140	147	0										
199	157	126	0	175	226	137	0	89	218	204	0	65	69	76	0	113	129	134	0										
227	164	125	0	201	249	138	0	88	243	219	0	40	41	42	0	101	116	122	0										
34	79	136	0	107	65	129	0	103	67	79	0	241	241	246	0	91	102	108	0										
60	95	133	0	107	86	130	0	105	87	97	0	209	216	228	0	79	86	94	0										
84	110	133	0	108	106	130	0	107	106	113	0	183	195	207	0	67	71	78	0										
108	124	130	0	108	124	130	0	108	124	130	0	157	171	183	0	53	56	63	0										
126	135	133	0	122	150	137	0	108	149	150	0	129	147	154	0	40	41	42	0										
150	147	139	0	140	176	145	0	108	173	172	0	108	124	130	0	241	241	246	0										
175	160	145	0	160	201	153	0	108	196	193	0	88	98	105	0	222	227	236	0										
200	170	148	0	179	225	158	0	109	218	209	0	65	69	76	0	207	215	227	0										
227	178	148	0	204	249	161	0	109	242	225	0	40	41	42	0	192	204	217	0										
33	92	166	0	128	70	154	0	123	72	87	0					180	192	204	0										
59	107	163	0	129	93	155	0	124	93	104	0					166	179	192	0										
82	123	162	0	128	112	154	0	126	112	120	0					152	166	177	0										
104	137	160	0	128	130	154	0	127	130	136	0					137	153	161	0										
129	147	154	0	129	147	154	0	129	147	154	0					123	140	147	0										
154	160	161	0	148	174	164	0	129	171	176	0					113	129	134	0										
178	172	166	0	168	199	172	0	130	195	197	0					101	116	122	0										
201	183	170	0	185	223	180	0	131	216	215	0					91	102	108	0										
227	192	173	0	209	247	184	0	131	241	229	0					79	86	94	0										
34	103	195	0	156	76	182	0	147	77	95	0					67	71	78	0										
59	118	193	0	156	100	183	0	150	99	112	0					53	56	63	0										
81	134	192	0	156	121	183	0	151	119	129	0					40	41	42	0										
102	149	191	0	156	138	184	0	153	137	146	0					241	241	246	0										
125	159	186	0	156	155	184	0	155	155	165	0					222	227	236	0										
157	171	183	0	157	171	183	0	157	171	183	0					207	215	227	0										
180	184	189	0	175	197	192	0	157	194	203	0					192	204	217	0										
202	194	193	0	192	221	199	0	157	217	221	0					180	192	204	0										
229	204	196	0	215	246	204	0	157	240	233	0					166	179	192	0										
36	113	218	0	183	80	205	0	175	83	103	0					152	166	177	0										
61	129	217	0	182	106	206	0	176	106	120	0					137	153	161	0										
81	144	217	0	182	128	207	0	177	127	138	0					123	140	147	0										
101	158	216	0	182	145	208	0	179	144	155	0					113	129	134	0										
123	170	212	0	181	162	208	0	180	162	174	0					101	116	122	0										
152	182	211	0	182	179	208	0	181	179	192	0					91	102	108	0										
183	195	207	0	183	195	207	0	183	195	207	0					79	86	94	0										
205	205	211	0	200	219	215	0	182	217	225	0					67	71	78	0										
231	216	216	0	221	245	222	0	183	241	237	0					53	56	63	0										
38	124	235	0	208	82	226	0	202	87	109	0					40	41	42	0										
63	139	235	0	207	109	226	0	201	111	127	0																		
82	154	235	0	206	132	227	0	202	132	144	0																		
102	168	234	0	205	150	228	0	203	150	163	0																		
122	179	233	0	205	168	228	0	203	167	181	0																		
149	192	232	0	206	185	228	0	205	185	199	0																		
178	205	230	0	207	201	228	0	206	201	215	0																		
209	216	228	0	209	216	228	0	209	216	228	0																		
236	228	232	0	231	243	234	0	210	241	241	0																		
41	134	250	0	237	76	242	0	228	86	113	0																		
65	148	250	0	236	110	242	0	227	113	131	0																		
83	163	250	0	234	134	243	0	227	134	149	0																		
102	177	250	0	233	154	244	0	227	154	168	0																		
122	189	249	0	233	173	244	0	228	172	188	0																		
148	202	249	0	234	192	245	0	230	190	206	0																		
175	215	248	0	235	208	245	0	232	207	222	0																		
204	228	247	0	237	224	246	0	237	223	234	0																		
241	241	246	0	241	241	246	0	241	241	246	0																		