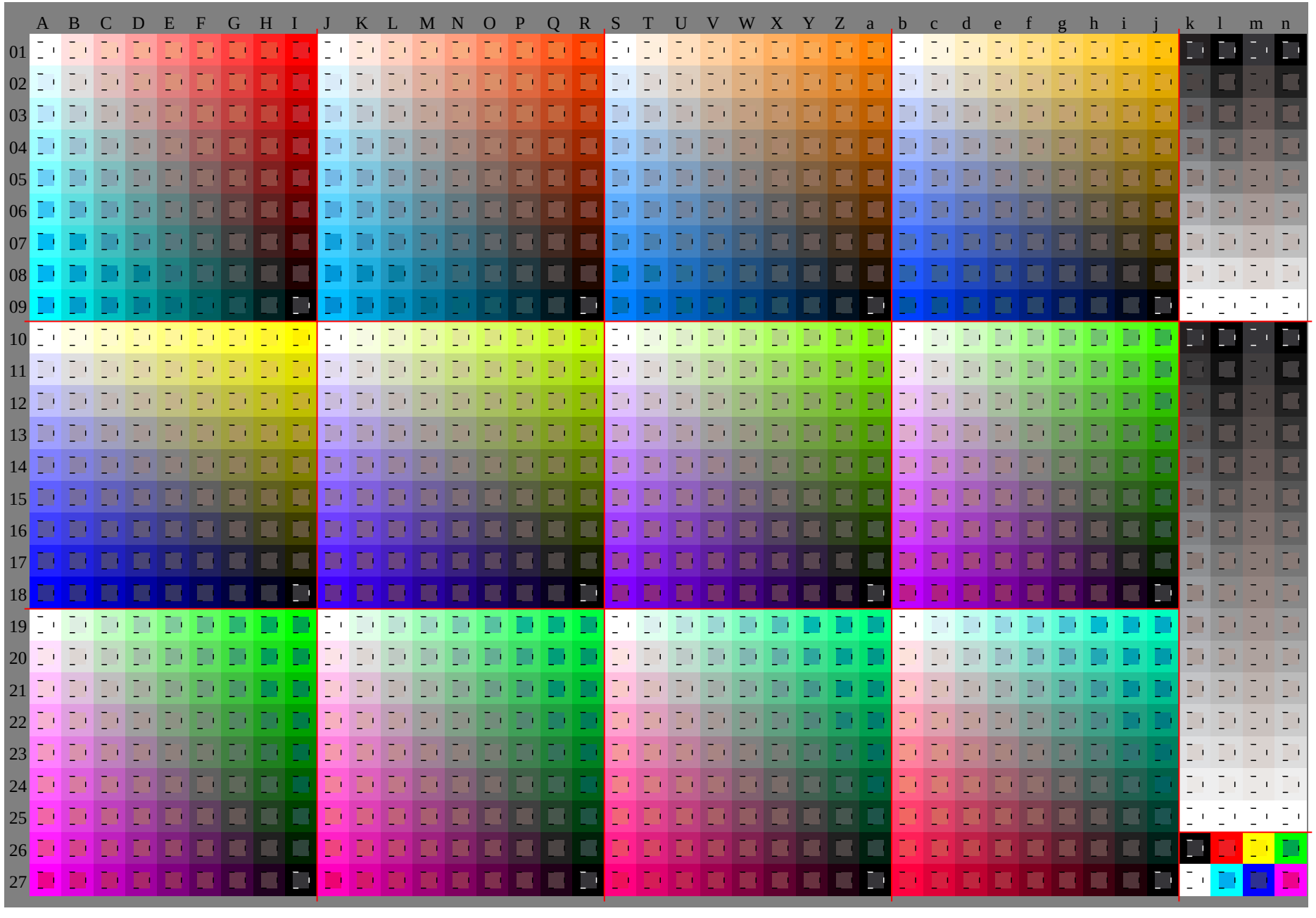

Siehe Original/Kopie: http://web.me.com/klaus.richter/GG42/GG42L0FP.PDF /.PS
Technische Information: http://www.ps.bam.deV 2.1, io=1,, Cx=1; cf1=0.90; nt=0.18; nx=1.0

TUB-Registrierung: 20091101-GG42/GG42L0FP.PDF /.PS
Anwendung für Beurteilung und Messung von Drucker– oder Monitorsystemen, Yr=2.5, XYZ
TUB-Material: Code=rha4ta

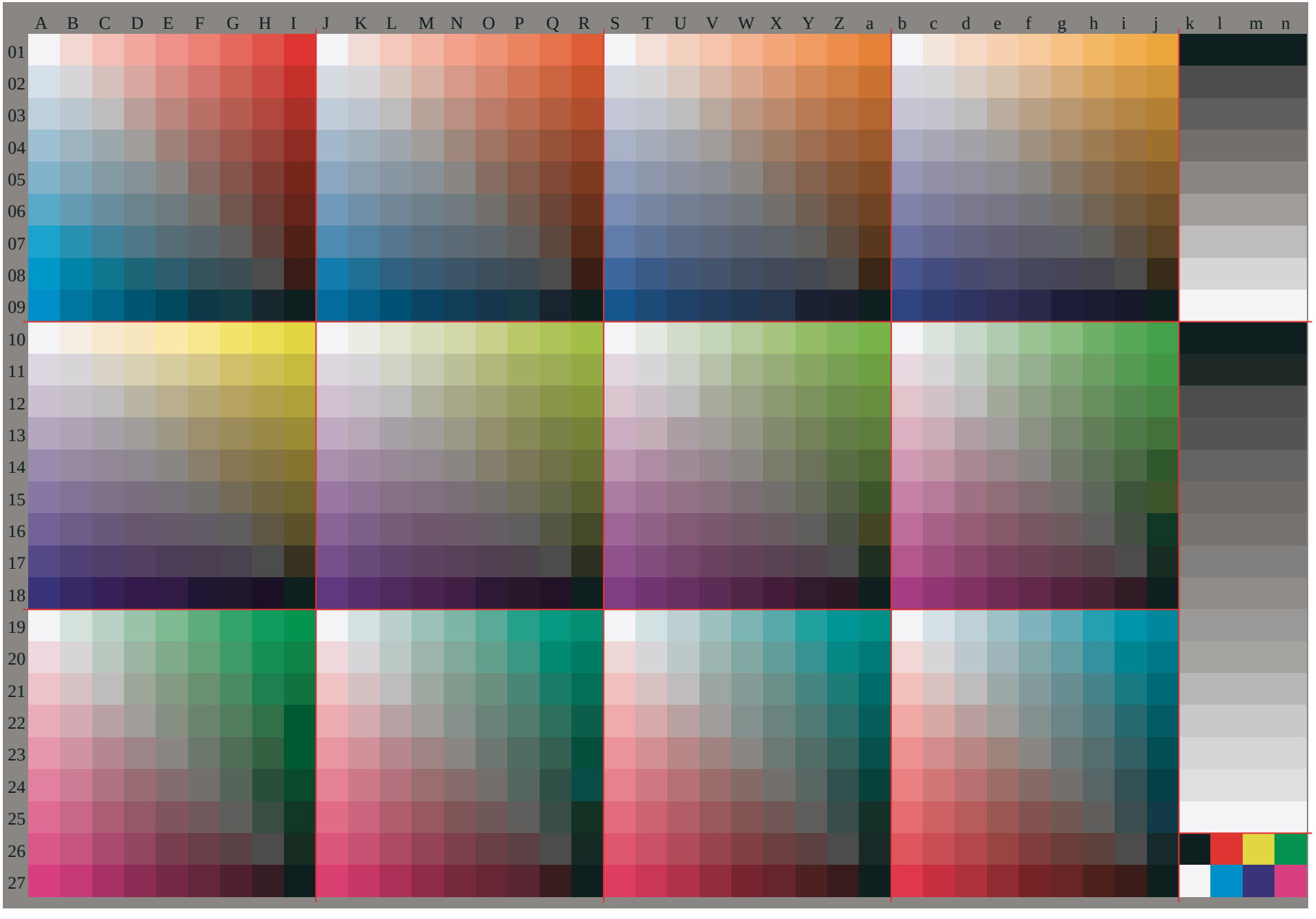

TUB-Registrierung: 20091101-GG42/GG42L0FP.PDF /.PS TUB-Material: Code=rha4ta
Anwendung für Beurteilung und Messung von Drucker– oder Monitorsystemen, Yr=2.5, XYZ

Siehe Original/Kopie: http://web.me.com/klaus.richter/GG42/GG42L0FP.PDF /.PS
Technische Information: http://www.ps.bam.deV 2.1, io=1,, Cx=1; cf1=0.90; nt=0.18; nx=1.0

TUB-Prüfvorlage GG42; Relatives Geräte-Farbsystem O
D65: 1080 Normfarben, Separationen und 23 Datentabellen

Eingabe: *000n / w / nnn0 / www set...*
Ausgabe: *–>LAB*–>cmyn6* setcmyk*

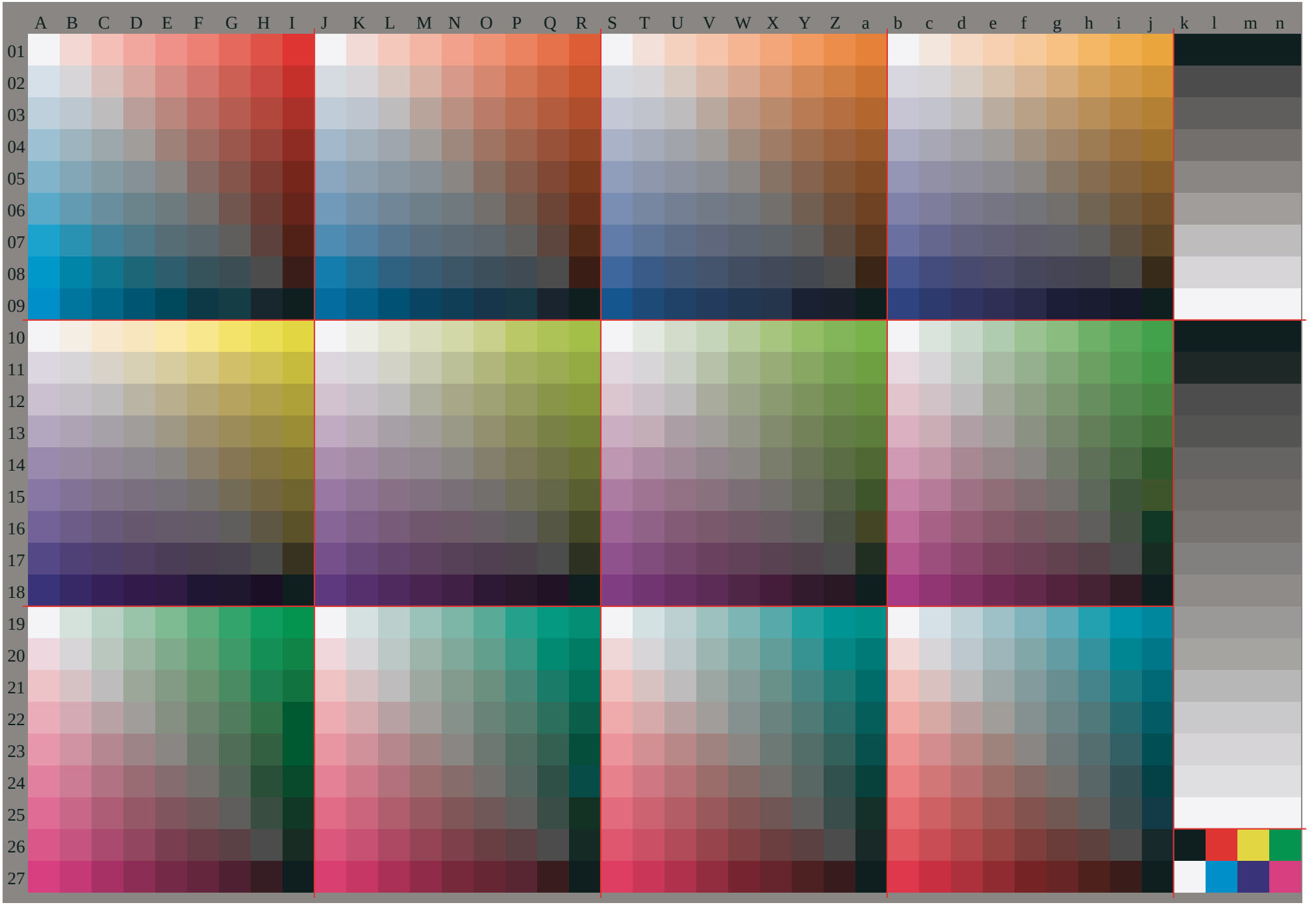
A B C D E F G H I J K L M N O P Q R S T U V W X Y Z a b c d e f g h i j k l m n
01 02 03 04 05 06 07 08 09 10 11 12 13 14 15 16 17 18 19 20 21 22 23 24 25 26 27

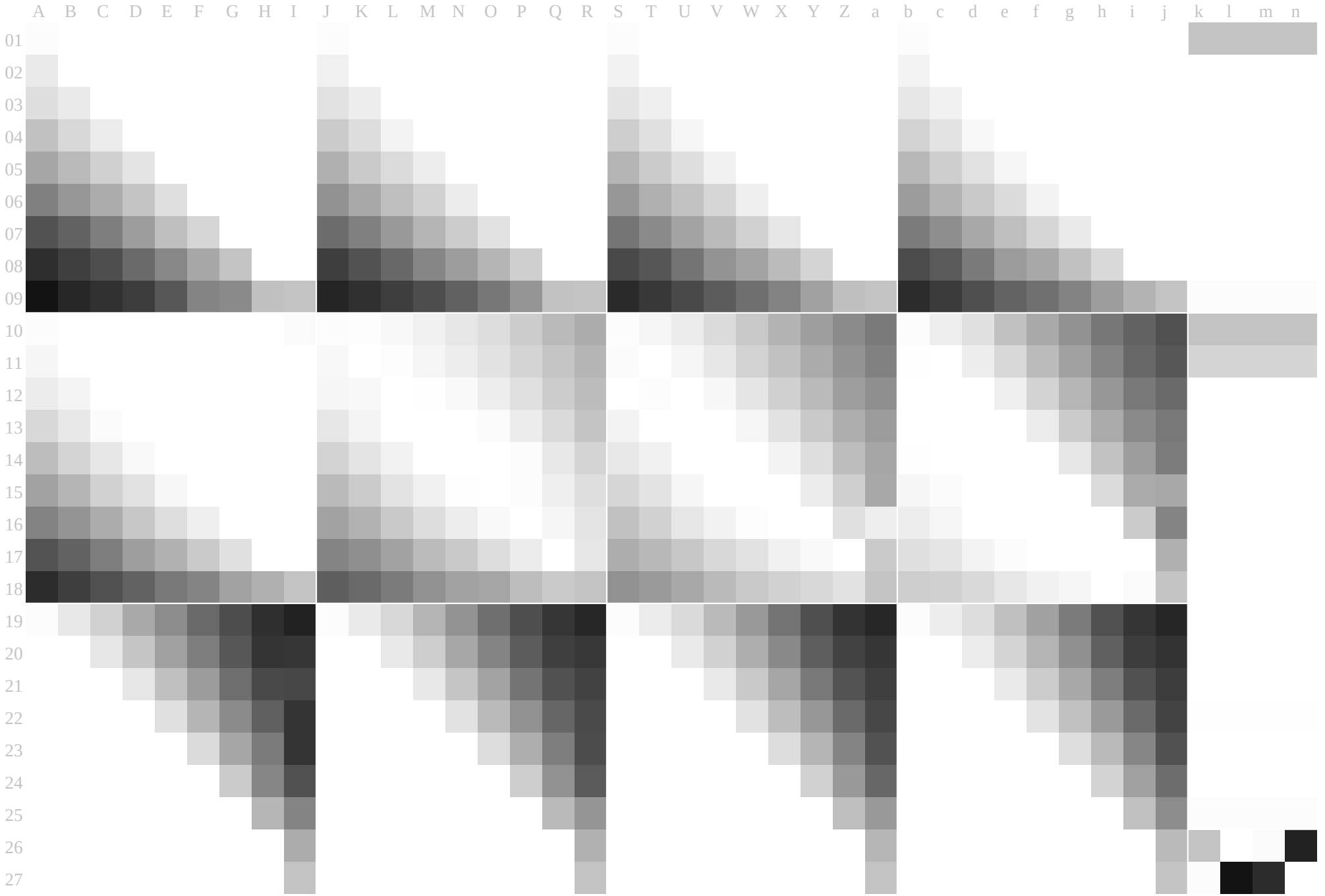
A B C D E F G H I J K L M N O P Q R S T U V W X Y Z a b c d e f g h i j k l m n
01 02 03 04 05 06 07 08 09 10 11 12 13 14 15 16 17 18 19 20 21 22 23 24 25 26 27

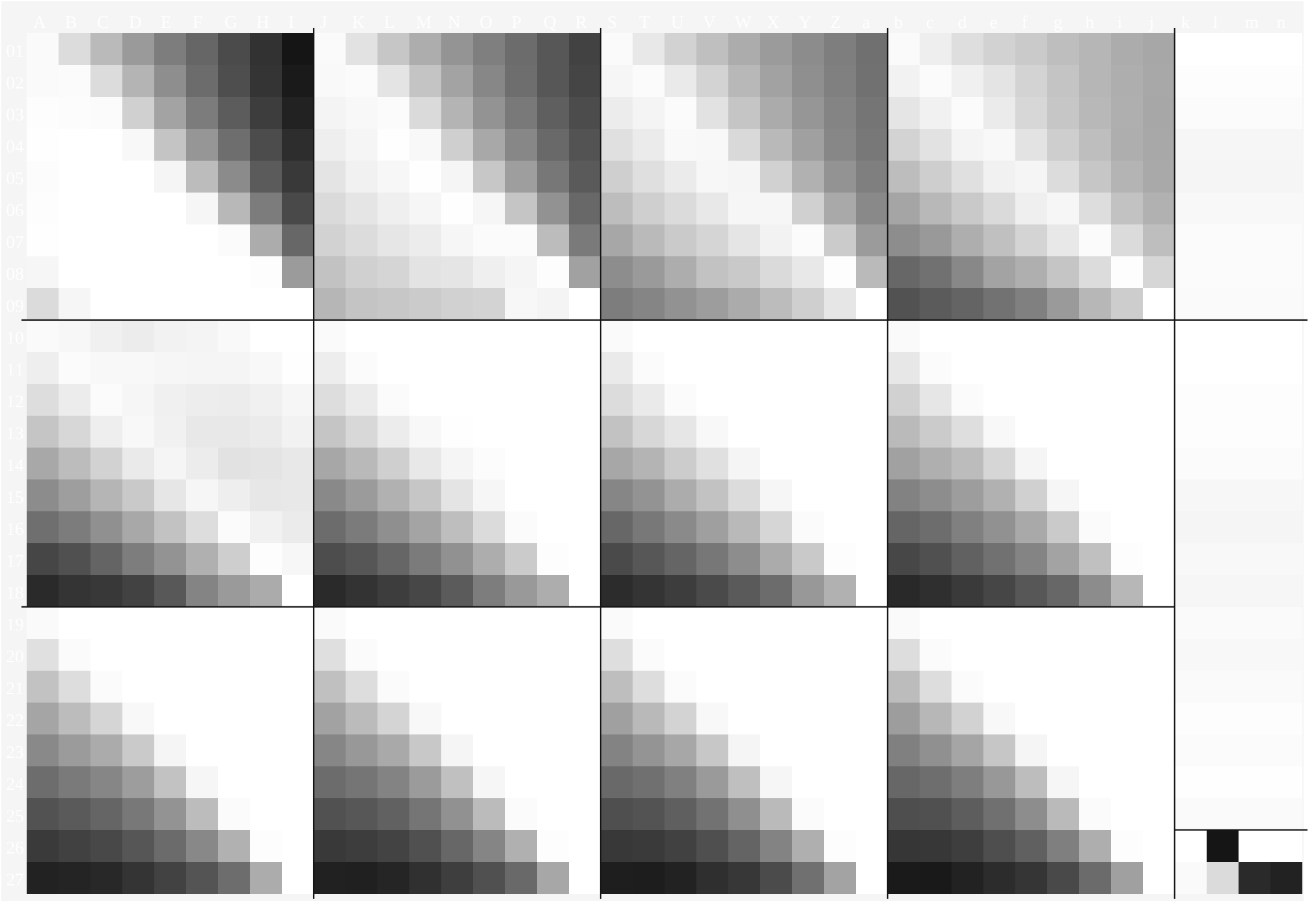
A B C D E F G H I J K L M N O P Q R S T U V W X Y Z a b c d e f g h i j k l m n
01 02 03 04 05 06 07 08 09 10 11 12 13 14 15 16 17 18 19 20 21 22 23 24 25 26 27

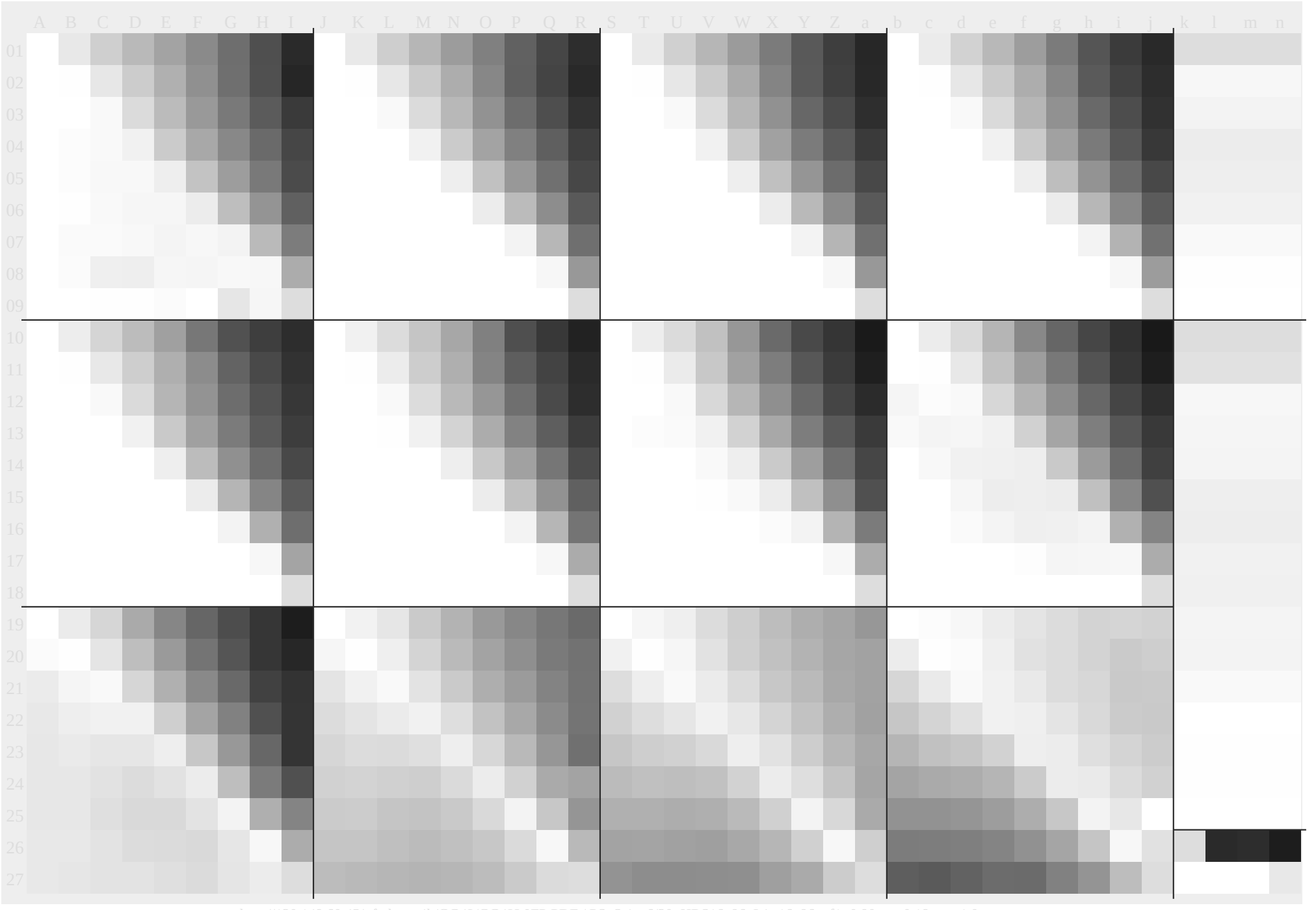
A B C D E F G H I J K L M N O P Q R S T U V W X Y Z a b c d e f g h i j k l m n
01 02 03 04 05 06 07 08 09 10 11 12 13 14 15 16 17 18 19 20 21 22 23 24 25 26 27

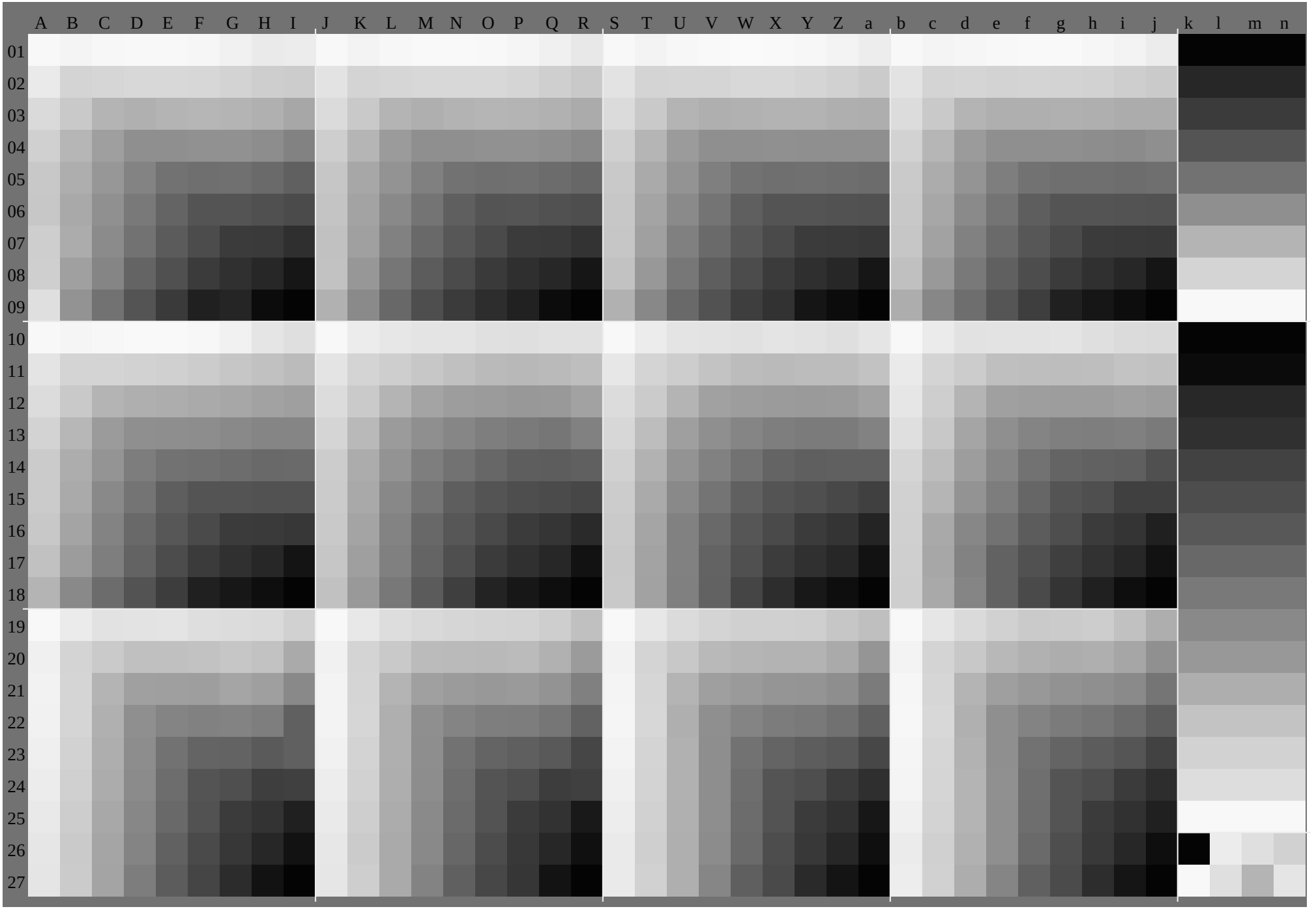
A B C D E F G H I J K L M N O P Q R S T U V W X Y Z a b c d e f g h i j k l m n
01
02
03
04
05
06
07
08
09
10
11
12
13
14
15
16
17
18
19
20
21
22
23
24
25
26
27

	A	B	C	D	E	F	G	H	I	J	K	L	M	N	O	P	Q	R	S	T	U	V	W	X	Y	Z	a	b	c	d	e	f	g	h	i	j	k	***lab*olv****
01	1.0	1.0	1.0	1.0	1.0	1.0	1.0	1.0	1.0	1.0	1.0	1.0	1.0	1.0	1.0	1.0	1.0	1.0	1.0	1.0	1.0	1.0	1.0	1.0	1.0	1.0	1.0	1.0	1.0	1.0	1.0	1.0	1.0	1.0	1.0	1.0	0.0	0.0	0.0	0.0
	1.0	0.880	0.750	0.630	0.5	0.380	0.250	0.130	0.0	1.0	0.910	0.810	0.720	0.620	0.530	0.440	0.340	0.250	1.0	0.940	0.870	0.810	0.750	0.690	0.620	0.560	0.5	1.0	0.970	0.940	0.910	0.870	0.840	0.810	0.780	0.750	0.0	0.0	0.0	0.0
	1.0	0.880	0.750	0.630	0.5	0.380	0.250	0.130	0.0	1.0	0.880	0.750	0.630	0.5	0.380	0.250	0.130	0.0	1.0	0.880	0.750	0.630	0.5	0.380	0.250	0.130	0.0	1.0	0.880	0.750	0.630	0.5	0.380	0.250	0.130	0.0	0.0	0.0	0.0	0.0
02	0.880	0.880	0.880	0.880	0.880	0.880	0.880	0.880	0.880	0.880	0.880	0.880	0.880	0.880	0.880	0.880	0.880	0.880	0.880	0.880	0.880	0.880	0.880	0.880	0.880	0.880	0.880	0.880	0.880	0.880	0.880	0.880	0.880	0.880	0.880	0.880	0.130	0.130	0.130	0.13
	1.0	0.880	0.750	0.630	0.5	0.380	0.250	0.130	0.0	0.970	0.880	0.780	0.690	0.590	0.5	0.410	0.310	0.220	0.940	0.880	0.810	0.750	0.690	0.620	0.560	0.5	0.440	0.910	0.880	0.840	0.810	0.780	0.750	0.720	0.690	0.660	0.130	0.130	0.130	0.13
	1.0	0.880	0.750	0.630	0.5	0.380	0.250	0.130	0.0	1.0	0.880	0.750	0.630	0.5	0.380	0.250	0.130	0.0	1.0	0.880	0.750	0.630	0.5	0.380	0.250	0.130	0.0	1.0	0.880	0.750	0.630	0.5	0.380	0.250	0.130	0.0	0.130	0.130	0.130	0.13
03	0.750	0.750	0.750	0.750	0.750	0.750	0.750	0.750	0.750	0.750	0.750	0.750	0.750	0.750	0.750	0.750	0.750	0.750	0.750	0.750	0.750	0.750	0.750	0.750	0.750	0.750	0.750	0.750	0.750	0.750	0.750	0.750	0.750	0.750	0.750	0.750	0.250	0.250	0.250	0.25
	1.0	0.870	0.750	0.630	0.5	0.380	0.250	0.130	0.0	0.940	0.840	0.750	0.660	0.560	0.470	0.370	0.280	0.190	0.870	0.810	0.750	0.690	0.620	0.560	0.5	0.440	0.370	0.810	0.780	0.750	0.720	0.690	0.660	0.620	0.590	0.560	0.250	0.250	0.250	0.25
	1.0	0.880	0.750	0.630	0.5	0.380	0.250	0.130	0.0	1.0	0.880	0.750	0.630	0.5	0.380	0.250	0.130	0.0	1.0	0.880	0.750	0.630	0.5	0.380	0.250	0.130	0.0	1.0	0.880	0.750	0.630	0.5	0.380	0.250	0.130	0.0	0.250	0.250	0.250	0.25
04	0.630	0.630	0.630	0.630	0.630	0.630	0.630	0.630	0.630	0.630	0.630	0.630	0.630	0.630	0.630	0.630	0.630	0.630	0.630	0.630	0.630	0.630	0.630	0.630	0.630	0.630	0.630	0.630	0.630	0.630	0.630	0.630	0.630	0.630	0.630	0.630	0.380	0.380	0.380	0.38
	1.0	0.870	0.750	0.630	0.5	0.380	0.250	0.130	0.0	0.910	0.810	0.720	0.630	0.530	0.440	0.340	0.250	0.160	0.810	0.750	0.690	0.630	0.560	0.5	0.440	0.370	0.310	0.720	0.690	0.660	0.630	0.590	0.560	0.530	0.5	0.470	0.380	0.380	0.380	0.38
	1.0	0.880	0.750	0.630	0.5	0.380	0.250	0.130	0.0	1.0	0.880	0.750	0.630	0.5	0.380	0.250	0.130	0.0	1.0	0.880	0.750	0.630	0.5	0.380	0.250	0.130	0.0	1.0	0.880	0.750	0.630	0.5	0.380	0.250	0.130	0.0	0.380	0.380	0.380	0.38
05	0.5	0.5	0.5	0.5	0.5	0.5	0.5	0.5	0.5	0.5	0.5	0.5	0.5	0.5	0.5	0.5	0.5	0.5	0.5	0.5	0.5	0.5	0.5	0.5	0.5	0.5	0.5	0.5	0.5	0.5	0.5	0.5	0.5	0.5	0.5	0.5	0.5	0.5	0.5	0.5
	1.0	0.870	0.750	0.620	0.5	0.380	0.250	0.130	0.0	0.870	0.780	0.690	0.590	0.5	0.410	0.310	0.220	0.120	0.750	0.690	0.620	0.560	0.5	0.440	0.370	0.310	0.250	0.620	0.590	0.560	0.530	0.5	0.470	0.440	0.410	0.370	0.5	0.5	0.5	0.5
	1.0	0.880	0.750	0.630	0.5	0.380	0.250	0.130	0.0	1.0	0.880	0.750	0.630	0.5	0.380	0.250	0.130	0.0	1.0	0.880	0.750	0.630	0.5	0.380	0.250	0.130	0.0	1.0	0.880	0.750	0.630	0.5	0.380	0.250	0.130	0.0	0.5	0.5	0.5	0.5
06	0.380	0.380	0.380	0.380	0.380	0.380	0.380	0.380	0.380	0.380	0.380	0.380	0.380	0.380	0.380	0.380	0.380	0.380	0.380	0.380	0.380	0.380	0.380	0.380	0.380	0.380	0.380	0.380	0.380	0.380	0.380	0.380	0.380	0.380	0.380	0.380	0.630	0.630	0.630	0.63
	1.0	0.870	0.750	0.620	0.5	0.380	0.250	0.130	0.0	0.840	0.750	0.660	0.560	0.470	0.380	0.280	0.190	0.090	0.690	0.620	0.560	0.5	0.440	0.380	0.310	0.250	0.190	0.530	0.5	0.470	0.440	0.410	0.380	0.340	0.310	0.280	0.630	0.630	0.630	0.63
	1.0	0.880	0.750	0.630	0.5	0.380	0.250	0.130	0.0	1.0	0.880	0.750	0.630	0.5	0.380	0.250	0.130	0.0	1.0	0.880	0.750	0.630	0.5	0.380	0.250	0.130	0.0	1.0	0.880	0.750	0.630	0.5	0.380	0.250	0.130	0.0	0.630	0.630	0.630	0.63
07	0.250	0.250	0.250	0.250	0.250	0.250	0.250	0.250	0.250	0.250	0.250	0.250	0.250	0.250	0.250	0.250	0.250	0.250	0.250	0.250	0.250	0.250	0.250	0.250	0.250	0.250	0.250	0.250	0.250	0.250	0.250	0.250	0.250	0.250	0.250	0.250	0.750	0.750	0.750	0.75
	1.0	0.870	0.750	0.620	0.5	0.370	0.250	0.130	0.0	0.810	0.720	0.620	0.530	0.440	0.340	0.250	0.160	0.060	0.620	0.560	0.5	0.440	0.370	0.310	0.250	0.190	0.120	0.440	0.410	0.370	0.340	0.310	0.280	0.250	0.220	0.190	0.750	0.750	0.750	0.75
	1.0	0.880	0.750	0.630	0.5	0.380	0.250	0.130	0.0	1.0	0.880	0.750	0.630	0.5	0.380	0.250	0.130	0.0	1.0	0.880	0.750	0.630	0.5	0.380	0.250	0.130	0.0	1.0	0.880	0.750	0.630	0.5	0.380	0.250	0.130	0.0	0.750	0.750	0.750	0.75
08	0.130	0.130	0.130	0.130	0.130	0.130	0.130	0.130	0.130	0.130	0.130	0.130	0.130	0.130	0.130	0.130	0.130	0.130	0.130	0.130	0.130	0.130	0.130	0.130	0.130	0.130	0.130	0.130	0.130	0.130	0.130	0.130	0.130	0.130	0.130	0.130	0.880	0.880	0.880	0.88
	1.0	0.870	0.750	0.620	0.5	0.370	0.250	0.130	0.0	0.780	0.690	0.590	0.5	0.410	0.310	0.220	0.130	0.030	0.560	0.5	0.440	0.370	0.310	0.250	0.190	0.130	0.060	0.340	0.310	0.280	0.250	0.220	0.190	0.160	0.130	0.090	0.880	0.880	0.880	0.88
	1.0	0.880	0.750	0.630	0.5	0.380	0.250	0.130	0.0	1.0	0.880	0.750	0.630	0.5	0.380	0.250	0.130	0.0	1.0	0.880	0.750	0.630	0.5	0.380	0.250	0.130	0.0	1.0	0.880	0.750	0.630	0.5	0.380	0.250	0.130	0.0	0.880	0.880	0.880	0.88
09	0.0	0.0	0.0	0.0	0.0	0.0	0.0	0.0	0.0	0.0	0.0	0.0	0.0	0.0	0.0	0.0	0.0	0.0	0.0	0.0	0.0	0.0	0.0	0.0	0.0	0.0	0.0	0.0	0.0	0.0	0.0	0.0	0.0	0.0	0.0	0.0	1.0	1.0	1.0	1.0
	1.0	0.870	0.750	0.620	0.5	0.370	0.250	0.120	0.0	0.750	0.660	0.560	0.470	0.370	0.280	0.190	0.090	0.0	0.5	0.440	0.370	0.310	0.250	0.190	0.120	0.060	0.0	0.250	0.220	0.190	0.160	0.120	0.090	0.060	0.030	0.0	1.0	1.0	1.0	1.0
	1.0	0.880	0.750	0.630	0.5	0.380	0.250	0.130	0.0	1.0	0.880	0.750	0.630	0.5	0.380	0.250	0.130	0.0	1.0	0.880	0.750	0.630	0.5	0.380	0.250	0.130	0.0	1.0	0.880	0.750	0.630	0.5	0.380	0.250	0.130	0.0	1.0	1.0	1.0	1.0
10	1.0	1.0	1.0	1.0	1.0	1.0	1.0	1.0	1.0	1.0	0.970	0.940	0.910	0.870	0.840	0.810	0.780	0.750	1.0	0.940	0.870	0.810	0.750	0.690	0.620	0.560	0.5	1.0	0.910	0.810	0.720	0.620	0.530	0.440	0.340	0.250	0.0	0.0	0.0	0.0
	1.0	1.0	1.0	1.0	1.0	1.0	1.0	1.0	1.0	1.0	1.0	1.0	1.0	1.0	1.0	1.0	1.0	1.0	1.0	1.0	1.0	1.0	1.0	1.0	1.0	1.0	1.0	1.0	1.0	1.0	1.0	1.0	1.0	1.0	1.0	1.0	0.0	0.0	0.0	0.0
	1.0	0.880	0.750	0.630	0.5	0.380	0.250	0.130	0.0	1.0	0.880	0.750	0.630	0.5	0.380	0.250	0.130	0.0	1.0	0.880	0.750	0.630	0.5	0.380	0.250	0.130	0.0	1.0	0.880	0.750	0.630	0.5	0.380	0.250	0.130	0.0	0.0	0.0	0.0	0.0
11	0.880	0.880	0.870	0.870	0.870	0.870	0.870	0.870	0.870	0.910	0.880	0.840	0.810	0.780	0.750	0.720	0.690	0.660	0.940	0.880	0.810	0.750	0.690	0.620	0.560	0.5	0.440	0.970	0.880	0.780	0.690	0.590	0.5	0.410	0.310	0.220	0.070	0.070	0.070	0.07
	0.880	0.880	0.880	0.880	0.880	0.880	0.880	0.880	0.880	0.880	0.880	0.880	0.880	0.880	0.880	0.880	0.880	0.880	0.880	0.880	0.880	0.880	0.880	0.880	0.880	0.880	0.880	0.880	0.880	0.880	0.880	0.880	0.880	0.880	0.880	0.880	0.070	0.070	0.070	0.07
	1.0	0.880	0.750	0.630	0.5	0.380	0.250	0.130	0.0	1.0	0.880	0.750	0.630	0.5	0.380	0.250	0.130	0.0	1.0	0.880	0.750	0.630	0.5	0.380	0.250	0.130	0.0	1.0	0.880	0.750	0.630	0.5	0.380	0.250	0.130	0.0	0.070	0.070	0.070	0.07
12	0.750	0.750	0.750	0.750	0.750	0.750	0.750	0.750	0.750	0.810	0.780	0.750	0.720	0.690	0.660	0.620	0.590	0.560	0.870	0.810	0.750	0.690	0.620	0.560	0.5	0.440	0.370	0.940	0.840	0.750	0.660	0.560	0.470	0.370	0.280	0.190	0.130	0.130	0.130	0.13
	0.750	0.750	0.750	0.750	0.750	0.750	0.750	0.750	0.750	0.750	0.750	0.750	0.750	0.750	0.750	0.750	0.750	0.750	0.750	0.750	0.750	0.750	0.750	0.750	0.750	0.750	0.750	0.750	0.750	0.750	0.750	0.750	0.750	0.750	0.750	0.750	0.130	0.130	0.130	0.13
	1.0	0.880	0.750	0.630	0.5	0.380	0.250	0.130	0.0	1.0	0.880	0.750	0.630	0.5	0.380	0.250	0.130	0.0	1.0	0.880	0.750	0.630	0.5	0.380	0.250	0.130	0.0	1.0	0.880	0.750	0.630	0.5	0.380	0.250	0.130	0.0	0.130	0.130	0.130	0.13
13	0.630	0.630	0.630	0.630	0.620	0.620	0.620	0.620	0.620	0.720	0.690	0.660	0.630	0.590	0.560	0.530	0.5	0.470	0.810	0.750	0.690	0.630	0.560	0.5	0.440	0.370	0.310	0.910	0.810	0.720	0.630	0.530	0.440	0.340	0.250	0.160	0.2	0.2	0.2	0.2
	0.630	0.630	0.630	0.630	0.630	0.630	0.630	0.630	0.630	0.630	0.630	0.630	0.630	0.630	0.630	0.630	0.630	0.630	0.630	0.630	0.630	0.630	0.630	0.630	0.630	0.630	0.630	0.630	0.630	0.630	0.630	0.630	0.630	0.630	0.630	0.630	0.2	0.2	0.2	0.2
	1.0	0.880	0.750	0.630	0.5	0.380	0.250	0.130	0.0	1.0	0.880	0.750	0.630	0.5	0.380	0.250	0.130	0.0	1.0	0.880	0.750	0.630	0.5	0.380	0.250	0.130	0.0	1.0	0.880	0.750	0.630	0.5	0.380	0.250	0.130	0.0	0.2	0.2	0.2	0.2
14	0.5	0.5	0.5	0.5	0.5	0.5	0.5	0.5	0.5	0.620	0.590	0.560	0.530	0.5	0.470	0.440	0.410	0.370	0.750	0.690	0.620	0.560	0.5	0.440	0.370	0.310	0.250	0.870	0.780	0.690	0.590	0.5	0.410	0.310	0.220	0.120	0.270	0.270	0.270	0.27
	0.5	0.5	0.5	0.5	0.5	0.5	0.5	0.5	0.5	0.5	0.5	0.5	0.5	0.5	0.5	0.5	0.5	0.5	0.5	0.5	0.5	0.5	0.5	0.5	0.5	0.5	0.5	0.5	0.5	0.5	0.5	0.5	0.5	0.5	0.5	0.5	0.270	0.270	0.270	0.27
	1.0	0.880	0.750	0.630	0.5	0.380	0.250	0.130	0.0	1.0	0.880	0.750	0.630	0.5	0.380	0.250	0.130	0.0	1.0	0.880	0.750	0.630	0.5	0.380	0.250	0.130	0.0	1.0	0.880	0.750	0.630	0.5	0.380	0.250	0.130	0.0	0.270	0.270	0.270	0.27
15	0.380	0.380	0.380	0.380	0.380	0.380	0.370	0.370	0.370	0.530	0.5	0.470	0.440	0.410	0.380	0.340	0.310	0.280	0.690	0.620	0.560	0.5	0.440	0.380	0.310	0.250	0.190	0.840	0.750	0.660	0.560	0.470	0.380	0.280	0.190	0.090	0.330	0.330	0.330	0.33
	0.380	0.380	0.380	0.380	0.380	0.380	0.380	0.380	0.380	0.380	0.380	0.380	0.380	0.380	0.380	0.380	0.380	0.380	0.380	0.380	0.380	0.380	0.380	0.380	0.380	0.380	0.380	0.380	0.380	0.380	0.380	0.380	0.380	0.380	0.380	0.380	0.330	0.330	0.330	0.33
	1.0	0.880	0.750	0.630	0.5	0.380	0.250	0.130	0.0	1.0	0.880	0.750	0.630	0.5	0.380	0.250	0.130	0.0	1.0	0.880	0.750	0.630	0.5	0.380	0.250	0.130	0.0	1.0	0.880	0.750	0.630	0.5	0.380	0.250	0.130	0.0	0.330	0.330	0.330	0.33
16	0.250	0.250	0.250	0.250	0.250	0.250	0.250	0.250	0.250	0.440	0.410	0.370	0.340	0.310	0.280	0.250	0.220	0.190	0.620	0.560	0.5	0.440	0.370	0.310	0.250	0.190	0.120	0.810	0.720	0.620	0.530	0.440	0.340	0.250	0.160	0.060	0.4	0.4	0.4	0.4
	0.250	0.250	0.250	0.250	0.250	0.250	0.250	0.250	0.250	0.250	0.250	0.250	0.250	0.250	0.250	0.250	0.250	0.250	0.250	0.250	0.250	0.250	0.250	0.250	0.250	0.250	0.250	0.250	0.250	0.250	0.250	0.250	0.250	0.250	0.250	0.250	0.4	0.4	0.4	0.4
	1.0	0.880	0.750	0.630	0.5	0.380	0.250	0.130	0.0	1.0	0.880	0.750	0.630	0.5	0.380	0.250	0.130	0.0	1.0	0.880	0.750	0.630	0.5	0.380	0.250	0.130	0.0	1.0	0.880	0.750	0.630	0.5	0.380	0.250	0.130	0.0	0.4	0.4	0.4	0.4
17	0.130	0.130	0.130	0.130	0.130	0.130	0.130	0.130	0.120	0.340	0.310	0.280	0.250	0.220	0.190	0.160	0.130	0.090	0.560	0.5	0.440	0.370	0.310	0.250	0.190	0.130	0.060	0.780	0.690	0.590	0.5	0.410	0.310	0.220	0.130	0.030	0.470	0.470	0.470	0.47
	0.130	0.130	0.130	0.130	0.130	0.130	0.130	0.130	0.130	0.130	0.130	0.130	0.130	0.130	0.130	0.130	0.130	0.130	0.130	0.130	0.130	0.130	0.130	0.130	0.130	0.130	0.130	0.130	0.130	0.130	0.130	0.130	0.130	0.130	0.130	0.130	0.470	0.470	0.470	0.47
	1.0	0.880	0.750	0.630	0.5	0.380	0.250	0.130	0.0	1.0	0.880	0.750	0.630	0.5	0.380	0.250	0.130	0.0	1.0	0.880	0.750	0.630	0.5	0.380	0.250	0.130	0.0	1.0	0.880	0.750	0.630	0.5	0.380	0.250	0.130	0.0	0.470	0.470	0.470	0.47
18	0.0	0.0	0.0	0.0	0.0	0.0	0.0	0.0	0.0	0.250	0.220	0.190	0.160	0.120	0.090	0.060	0.030	0.0	0.5	0.440	0.370	0.310	0.250	0.190	0.120	0.060	0.0	0.750	0.660	0.560	0.470	0.370	0.280	0.190	0.090	0.0	0.530	0.530	0.530	0.53
	0.0	0.0	0.0	0.0	0.0	0.0	0.0	0.0	0.0	0.0	0.0	0.0	0.0	0.0	0.0	0.0	0.0	0.0	0.0	0.0	0.0	0.0	0.0	0.0	0.0	0.0	0.0	0.0	0.0	0.0	0.0	0.0	0.0	0.0	0.0	0.0	0.530	0.530	0.530	0.53
	1.0	0.880	0.750	0.630	0.5	0.380	0.250	0.130	0.0	1.0	0.880	0.750	0.630	0.5	0.380	0.250	0.130	0.0	1.0	0.880	0.750	0.630	0.5	0.380	0.250	0.130	0.0	1.0	0.880	0.750	0.630	0.5	0.380	0.250	0.130	0.0	0.530	0.530	0.530	0.53
19	1.0	0.880	0.750	0.630	0.5	0.380	0.250	0.130	0.0	1.0	0.880	0.750	0.630	0.5	0.380	0.250	0.130	0.0	1.0	0.880	0.750	0.630	0.5	0.380	0.250	0.130	0.0	1.0	0.880	0.750	0.630	0.5	0.380	0.250	0.130	0.0	0.6	0.6	0.6	0.6
	1.0	1.0	1.0	1.0	1.0	1.0	1.0	1.0	1.0	1.0	1.0	1.0	1.0	1.0	1.0	1.0	1.0	1.0	1.0	1.0	1.0	1.0	1.0	1.0	1.0	1.0	1.0	1.0	1.0	1.0	1.0	1.0	1.0	1.0	1.0	1.0	0.6	0.6	0.6	0.6
	1.0	0.880	0.750	0.630	0.5	0.380	0.250	0.130	0.0	1.0	0.910	0.810	0.720	0.620	0.530	0.440	0.340	0.250	1.0	0.940	0.870	0.810	0.750	0.690	0.620	0.560	0.5	1.0	0.970	0.940	0.910	0.870	0.840	0.810	0.780	0.750	0.6	0.6	0.6	0.6
20	1.0	0.880	0.750	0.630	0.5	0.380	0.250	0.130	0.0	1.0	0.880	0.750	0.630	0.5	0.380	0.250	0.130	0.0	1.0	0.880	0.750	0.630	0.5	0.380	0.250	0.130	0.0	1.0	0.880	0.750	0.630	0.5	0.380	0.250	0.130	0.0	0.670	0.670	0.670	0.67
	0.880	0.880	0.880	0.880	0.880	0.880	0.880	0.880	0.880	0.880	0.880	0.880	0.880	0.880	0.880	0.880	0.880	0.880	0.880	0.880	0.880	0.880	0.880	0.880	0.880	0.880	0.880	0.880	0.880	0.880	0.880	0.880	0.880	0.880	0.880	0.880	0.670	0.670	0.670	0.67
	1.0	0.880	0.750	0.630	0.5	0.380	0.250	0.130	0.0	0.970	0.880	0.780	0.690	0.590	0.5	0.410	0.310	0.220	0.940	0.880	0.810	0.750	0.690	0.620	0.560	0.5	0.440	0.910	0.880	0.840	0.810	0.780	0.750	0.720	0.690	0.660	0.670	0.670	0.670	0.67
21	1.0	0.870	0.750	0.630	0.5	0.380	0.250	0.130	0.0	1.0	0.880	0.750	0.630	0.5	0.380	0.250	0.130	0.0	1.0	0.880	0.750	0.630	0.5	0.380	0.250	0.130	0.0	1.0	0.880	0.750	0.630	0.5	0.380	0.250	0.130	0.0	0.730	0.730	0.730	0.73
	0.750	0.750	0.750	0.750	0.750	0.750	0.750	0.750	0.750	0.750	0.750	0.750	0.750	0.750	0.750	0.750	0.750	0.750	0.750	0.750	0.750	0.750	0.750	0.750	0.750	0.750	0.750	0.750	0.750	0.750	0.750	0.750	0.750	0.750	0.750	0.750	0.730	0.730	0.730	0.73
	1.0	0.880	0.750	0.630	0.5	0.380	0.250	0.130	0.0	0.940	0.840	0.750	0.660	0.560	0.470	0.370	0.280	0.190	0.870	0.810	0.750	0.690	0.620	0.560	0.5	0.440	0.370	0.810	0.780	0.750	0.720	0.690	0.660	0.620	0.590	0.560	0.730	0.730	0.730	0.73
22	1.0	0.870	0.750	0.630	0.5	0.380	0.250	0.130	0.0	1.0	0.880	0.750	0.630	0.5	0.380	0.250	0.130	0.0	1.0	0.880	0.750	0.630	0.5	0.380	0.250	0.130	0.0	1.0	0.880	0.750	0.630	0.5	0.380	0.250	0.130	0.0	0.8	0.8	0.8	0.8
	0.630	0.630	0.630	0.630	0.630	0.630	0.630	0.630	0.630	0.630	0.630	0.630	0.630	0.630	0.630	0.630	0.630	0.630	0.630	0.630	0.630	0.630	0.630	0.630	0.630	0.630	0.630	0.630	0.630	0.630	0.630	0.630	0.630

	A	B	C	D	E	F	G	H	I	J	K	L	M	N	O	P	Q	R	S	T	U	V	W	X	Y	Z	a	b	c	d	e	f	g	h	i	j	k	*lab*rgb**
01	1.0	1.0	1.0	1.0	1.0	1.0	1.0	1.0	1.0	1.0	1.0	1.0	1.0	1.0	1.0	1.0	1.0	1.0	1.0	1.0	1.0	1.0	1.0	1.0	1.0	1.0	1.0	1.0	1.0	1.0	1.0	1.0	1.0	1.0	1.0	1.0	0.0	0.0	0.0	0.0
	1.0	0.890	.770	.660	.550	.440	.320	.210	.1	1.0	0.920	.840	.760	.670	.590	.510	.430	.351	1.0	0.950	.9	0.850	.8	0.750	.7	0.650	.6	1.0	0.980	.960	.940	.930	.910	.890	.870	.850	0.0	0.0	0.0	0.0
	1.0	0.880	.750	.630	.5	0.380	.250	.130	.0	1.0	0.880	.750	.630	.5	0.380	.250	.130	.0	1.0	0.880	.750	.630	.5	0.380	.250	.130	.0	1.0	0.880	.750	.630	.5	0.380	.250	.130	.0	0.0	0.0	0.0	0.0
02	0.880	.880	.880	.880	.880	.880	.880	.880	.880	.880	.880	.880	.880	.880	.880	.880	.880	.880	.880	.880	.880	.880	.880	.880	.880	.880	.880	.880	.880	.880	.880	.880	.880	.880	.880	.880	.130	.130	.130	.13
	0.970	.880	.760	.650	.540	.420	.310	.2	0.080	.930	.880	.790	.710	.630	.550	.470	.390	.3	0.890	.880	.830	.780	.730	.680	.630	.580	.530	.880	.880	.860	.840	.820	.8	0.780	.760	.750	.130	.130	.130	.13
	1.0	0.880	.750	.630	.5	0.380	.250	.130	.0	1.0	0.880	.750	.630	.5	0.380	.250	.130	.0	1.0	0.880	.750	.630	.5	0.380	.250	.130	.0	1.0	0.880	.750	.630	.5	0.380	.250	.130	.0	.130	.130	.130	.13
03	0.750	.750	.750	.750	.750	.750	.750	.750	.750	.750	.750	.750	.750	.750	.750	.750	.750	.750	.750	.750	.750	.750	.750	.750	.750	.750	.750	.750	.790	.770	.750	.750	.750	.750	.750	.750	.250	.250	.250	.25
	0.950	.850	.750	.640	.520	.410	.3	0.190	.070	.860	.810	.750	.670	.590	.510	.420	.340	.260	.780	.770	.750	.7	0.650	.6	0.550	.5	0.450	.750	.750	.750	.730	.710	.690	.680	.660	.640	.250	.250	.250	.25
	1.0	0.880	.750	.630	.5	0.380	.250	.130	.0	1.0	0.880	.750	.630	.5	0.380	.250	.130	.0	1.0	0.880	.750	.630	.5	0.380	.250	.130	.0	1.0	0.880	.750	.630	.5	0.380	.250	.130	.0	.250	.250	.250	.25
04	0.630	.630	.630	.630	.630	.630	.630	.630	.630	.630	.630	.630	.630	.630	.630	.630	.630	.630	.630	.630	.630	.630	.630	.630	.630	.630	.630	.630	.690	.670	.650	.630	.630	.630	.630	.630	.380	.380	.380	.38
	0.920	.820	.720	.630	.510	.4	0.290	.170	.060	.8	0.740	.680	.630	.540	.460	.380	.3	0.220	.680	.660	.640	.630	.580	.530	.480	.430	.380	.630	.630	.630	.630	.610	.590	.570	.550	.530	.380	.380	.380	.38
	1.0	0.880	.750	.630	.5	0.380	.250	.130	.0	1.0	0.880	.750	.630	.5	0.380	.250	.130	.0	1.0	0.880	.750	.630	.5	0.380	.250	.130	.0	1.0	0.880	.750	.630	.5	0.380	.250	.130	.0	.380	.380	.380	.38
05	0.5	0.5	0.5	0.5	0.5	0.5	0.5	0.5	0.5	0.5	0.5	0.5	0.5	0.5	0.5	0.5	0.5	0.5	0.5	0.5	0.5	0.5	0.5	0.5	0.5	0.5	0.5	0.590	.570	.540	.520	.5	0.5	0.5	0.5	0.5	0.5	0.5	0.5	0.5
	0.890	.790	.7	0.6	0.5	0.390	.270	.160	.050	.730	.670	.610	.560	.5	0.420	.340	.260	.170	.570	.550	.530	.520	.5	0.450	.4	0.350	.3	0.5	0.5	0.5	0.5	0.5	0.480	.460	.440	.430	.5	0.5	0.5	0.5
	1.0	0.880	.750	.630	.5	0.380	.250	.130	.0	1.0	0.880	.750	.630	.5	0.380	.250	.130	.0	1.0	0.880	.750	.630	.5	0.380	.250	.130	.0	1.0	0.880	.750	.630	.5	0.380	.250	.130	.0	.5	0.5	0.5	0.5
06	0.380	.380	.380	.380	.380	.380	.380	.380	.380	.380	.380	.380	.380	.380	.380	.380	.380	.380	.380	.380	.380	.380	.380	.380	.380	.380	.380	.480	.460	.440	.420	.4	0.380	.380	.380	.380	.630	.630	.630	.63
	0.860	.770	.670	.570	.470	.380	.260	.150	.040	.660	.6	0.550	.490	.430	.380	.290	.210	.130	.460	.440	.430	.410	.390	.380	.330	.280	.230	.380	.380	.380	.380	.380	.380	.360	.340	.320	.630	.630	.630	.63
	1.0	0.880	.750	.630	.5	0.380	.250	.130	.0	1.0	0.880	.750	.630	.5	0.380	.250	.130	.0	1.0	0.880	.750	.630	.5	0.380	.250	.130	.0	1.0	0.880	.750	.630	.5	0.380	.250	.130	.0	.630	.630	.630	.63
07	0.250	.250	.250	.250	.250	.250	.250	.250	.250	.250	.250	.250	.250	.250	.250	.250	.250	.250	.250	.250	.250	.250	.250	.250	.250	.250	.250	.380	.360	.340	.320	.290	.270	.250	.250	.250	.750	.750	.750	.75
	0.840	.740	.640	.540	.450	.350	.250	.140	.020	.590	.540	.480	.420	.360	.310	.250	.170	.090	.350	.340	.320	.3	0.280	.270	.250	.2	0.150	.250	.250	.250	.250	.250	.250	.250	.230	.210	.750	.750	.750	.75
	1.0	0.880	.750	.630	.5	0.380	.250	.130	.0	1.0	0.880	.750	.630	.5	0.380	.250	.130	.0	1.0	0.880	.750	.630	.5	0.380	.250	.130	.0	1.0	0.880	.750	.630	.5	0.380	.250	.130	.0	.750	.750	.750	.75
08	0.130	.130	.130	.130	.130	.130	.130	.130	.130	.130	.130	.130	.130	.130	.130	.130	.130	.130	.130	.130	.130	.130	.130	.130	.130	.130	.130	.280	.260	.230	.210	.190	.170	.150	.130	.130	.880	.880	.880	.88
	0.810	.710	.610	.520	.420	.320	.220	.130	.010	.530	.470	.410	.350	.3	0.240	.180	.130	.040	.250	.230	.210	.190	.180	.160	.140	.130	.080	.130	.130	.130	.130	.130	.130	.130	.110	.880	.880	.880	.88
	1.0	0.880	.750	.630	.5	0.380	.250	.130	.0	1.0	0.880	.750	.630	.5	0.380	.250	.130	.0	1.0	0.880	.750	.630	.5	0.380	.250	.130	.0	1.0	0.880	.750	.630	.5	0.380	.250	.130	.0	0.880	.880	.880	.88
09	0.0	0.0	0.0	0.0	0.0	0.0	0.0	0.0	0.0	0.0	0.0	0.0	0.0	0.0	0.0	0.0	0.0	0.0	0.0	0.0	0.0	0.0	0.0	0.0	0.0	0.0	0.0	0.180	.150	.130	.110	.090	.070	.040	.020	.0	1.0	1.0	1.0	1.0
	0.780	.680	.590	.490	.390	.290	.2	0.1	0.0	0.460	.4	0.340	.290	.230	.170	.110	.060	.0	0.140	.120	.1	0.090	.070	.050	.030	.020	.0	0.0	0.0	0.0	0.0	0.0	0.0	0.0	0.0	.0	1.0	1.0	1.0	1.0
	1.0	0.880	.750	.630	.5	0.380	.250	.130	.0	1.0	0.880	.750	.630	.5	0.380	.250	.130	.0	1.0	0.880	.750	.630	.5	0.380	.250	.130	.0	1.0	0.880	.750	.630	.5	0.380	.250	.130	.0	1.0	1.0	1.0	1.0
10	1.0	0.990	.970	.960	.950	.940	.920	.910	.9	1.0	0.960	.930	.890	.860	.820	.780	.750	.71	1.0	0.940	.880	.820	.760	.7	0.640	.580	.531	.0	0.920	.830	.750	.670	.590	.5	0.420	.340	.0	0.0	0.0	0.0
	1.0	1.0	1.0	1.0	1.0	1.0	1.0	1.0	1.0	1.0	1.0	1.0	1.0	1.0	1.0	1.0	1.0	1.0	1.0	1.0	1.0	1.0	1.0	1.0	1.0	1.0	1.0	1.0	1.0	1.0	1.0	1.0	1.0	1.0	1.0	1.0	0.0	0.0	0.0	0.0
	1.0	0.880	.750	.630	.5	0.380	.250	.130	.0	1.0	0.880	.750	.630	.5	0.380	.250	.130	.0	1.0	0.880	.750	.630	.5	0.380	.250	.130	.0	1.0	0.880	.750	.630	.5	0.380	.250	.130	.0	0.0	0.0	0.0	0.0
11	0.940	.880	.860	.850	.840	.820	.810	.8	0.790	.960	.880	.840	.8	0.770	.730	.7	0.660	.620	.990	.880	.820	.760	.7	0.640	.580	.520	.461	.0	0.880	.790	.710	.630	.540	.460	.380	.3	0.070	.070	.070	.07
	0.880	.880	.880	.880	.880	.880	.880	.880	.880	.880	.880	.880	.880	.880	.880	.880	.880	.880	.880	.880	.880	.880	.880	.880	.880	.880	.880	.880	.880	.880	.880	.880	.880	.880	.880	.880	.070	.070	.070	.07
	1.0	0.880	.750	.630	.5	0.380	.250	.130	.0	1.0	0.880	.750	.630	.5	0.380	.250	.130	.0	1.0	0.880	.750	.630	.5	0.380	.250	.130	.0	0.980	.880	.750	.630	.5	0.380	.250	.130	.0	0.070	.070	.070	.07
12	0.870	.810	.750	.740	.720	.710	.7	0.690	.670	.930	.840	.750	.710	.680	.640	.610	.570	.530	.980	.870	.750	.690	.630	.570	.510	.450	.391	.0	0.880	.750	.670	.580	.5	0.420	.340	.250	.130	.130	.130	.13
	0.750	.750	.750	.750	.750	.750	.750	.750	.750	.750	.750	.750	.750	.750	.750	.750	.750	.750	.750	.750	.750	.750	.750	.750	.750	.750	.750	.750	.750	.750	.750	.750	.750	.750	.750	.750	.130	.130	.130	.13
	1.0	0.880	.750	.630	.5	0.380	.250	.130	.0	1.0	0.880	.750	.630	.5	0.380	.250	.130	.0	1.0	0.880	.750	.630	.5	0.380	.250	.130	.0	0.960	.860	.750	.630	.5	0.380	.250	.130	.0	.130	.130	.130	.13
13	0.810	.750	.690	.630	.610	.6	0.590	.570	.560	.890	.8	0.710	.630	.590	.550	.520	.480	.450	.970	.860	.740	.630	.570	.510	.450	.390	.331	.0	0.880	.750	.630	.540	.460	.380	.290	.210	.2	0.2	0.2	0.2
	0.630	.630	.630	.630	.630	.630	.630	.630	.630	.630	.630	.630	.630	.630	.630	.630	.630	.630	.630	.630	.630	.630	.630	.630	.630	.630	.630	.630	.630	.630	.630	.630	.630	.630	.630	.630	.2	0.2	0.2	0.2
	1.0	0.880	.750	.630	.5	0.380	.250	.130	.0	1.0	0.880	.750	.630	.5	0.380	.250	.130	.0	1.0	0.880	.750	.630	.5	0.380	.250	.130	.0	0.940	.840	.730	.630	.5	0.380	.250	.130	.0	0.2	0.2	0.2	0.2
14	0.740	.680	.620	.560	.5	0.490	.470	.460	.450	.850	.760	.680	.590	.5	0.460	.430	.390	.360	.960	.850	.730	.620	.5	0.440	.380	.320	.261	.0	0.880	.750	.630	.5	0.420	.330	.250	.170	.270	.270	.270	.27
	0.5	0.5	0.5	0.5	0.5	0.5	0.5	0.5	0.5	0.5	0.5	0.5	0.5	0.5	0.5	0.5	0.5	0.5	0.5	0.5	0.5	0.5	0.5	0.5	0.5	0.5	0.5	0.5	0.5	0.5	0.5	0.5	0.5	0.5	0.5	0.5	0.270	.270	.270	.27
	1.0	0.880	.750	.630	.5	0.380	.250	.130	.0	1.0	0.880	.750	.630	.5	0.380	.250	.130	.0	1.0	0.880	.750	.630	.5	0.380	.250	.130	.0	0.930	.820	.710	.610	.5	0.380	.250	.130	.0	.270	.270	.270	.27
15	0.680	.620	.560	.5	0.440	.380	.360	.350	.340	.820	.730	.640	.550	.460	.380	.340	.3	0.270	.950	.840	.720	.610	.490	.380	.320	.260	.2	1.0	0.880	.750	.630	.5	0.380	.290	.210	.130	.330	.330	.330	.33
	0.380	.380	.380	.380	.380	.380	.380	.380	.380	.380	.380	.380	.380	.380	.380	.380	.380	.380	.380	.380	.380	.380	.380	.380	.380	.380	.380	.380	.380	.380	.380	.380	.380	.380	.380	.380	.330	.330	.330	.33
	1.0	0.880	.750	.630	.5	0.380	.250	.130	.0	1.0	0.880	.750	.630	.5	0.380	.250	.130	.0	1.0	0.880	.750	.630	.5	0.380	.250	.130	.0	0.910	.8	0.690	.590	.480	.380	.250	.130	.0	0.330	.330	.330	.33
16	0.610	.550	.490	.430	.370	.310	.250	.240	.220	.780	.690	.6	0.510	.430	.340	.250	.210	.180	.950	.830	.710	.6	0.480	.370	.250	.190	.131	.0	0.880	.750	.630	.5	0.380	.250	.170	.080	.4	0.4	0.4	0.4
	0.250	.250	.250	.250	.250	.250	.250	.250	.250	.250	.250	.250	.250	.250	.250	.250	.250	.250	.250	.250	.250	.250	.250	.250	.250	.250	.250	.250	.250	.250	.250	.250	.250	.250	.250	.250	.4	0.4	0.4	0.4
	1.0	0.880	.750	.630	.5	0.380	.250	.130	.0	1.0	0.880	.750	.630	.5	0.380	.250	.130	.0	1.0	0.880	.750	.630	.5	0.380	.250	.130	.0	0.890	.780	.680	.570	.460	.360	.250	.130	.0	.4	0.4	0.4	0.4
17	0.550	.490	.430	.370	.310	.250	.190	.130	.110	.740	.650	.570	.480	.390	.3	0.210	.130	.090	.940	.820	.7	0.590	.470	.360	.240	.130	.071	.0	0.880	.750	.630	.5	0.380	.250	.130	.040	.470	.470	.470	.47
	0.130	.130	.130	.130	.130	.130	.130	.130	.130	.130	.130	.130	.130	.130	.130	.130	.130	.130	.130	.130	.130	.130	.130	.130	.130	.130	.130	.130	.130	.130	.130	.130	.130	.130	.130	.130	.470	.470	.470	.47
	1.0	0.880	.750	.630	.5	0.380	.250	.130	.0	1.0	0.880	.750	.630	.5	0.380	.250	.130	.0	1.0	0.880	.750	.630	.5	0.380	.250	.130	.0	0.870	.760	.660	.550	.440	.340	.230	.130	.0	.470	.470	.470	.47
18	0.480	.420	.360	.3	0.240	.180	.120	.060	.0	.710	.620	.530	.440	.350	.260	.180	.090	.0	0.930	.810	.7	0.580	.460	.350	.230	.120	.0	1.0	0.880	.750	.630	.5	0.380	.250	.130	.0	0.530	.530	.530	.53
	0.0	0.0	0.0	0.0	0.0	0.0	0.0	0.0	0.0	0.0	0.0	0.0	0.0	0.0	0.0	0.0	0.0	0.0	0.0	0.0	0.0	0.0	0.0	0.0	0.0	0.0	0.0	0.0	0.0	0.0	0.0	0.0	0.0	0.0	0.0	0.0	0.530	.530	.530	.53
	1.0	0.880	.750	.630	.5	0.380	.250	.130	.0	1.0	0.880	.750	.630	.5	0.380	.250	.130	.0	1.0	0.880	.750	.630	.5	0.380	.250	.130	.0	0.850	.740	.640	.530	.430	.320	.210	.110	.0	0.530	.530	.530	.53
19	1.0	0.890	.790	.680	.580	.470	.360	.260	.151	.0	0.880	.750	.630	.5	0.380	.250	.130	.0	1.0	0.880	.750	.630	.5	0.380	.250	.130	.0	1.0	0.880	.750	.630	.5	0.380	.250	.130	.0	.6	0.6	0.6	0.6
	1.0	1.0	1.0	1.0	1.0	1.0	1.0	1.0	1.0	1.0	1.0	1.0	1.0	1.0	1.0	1.0	1.0	1.0	1.0	1.0	1.0	1.0	1.0	1.0	1.0	1.0	1.0	1.0	1.0	1.0	1.0	1.0	1.0	1.0	1.0	1.0	.6	0.6	0.6	0.6
	1.0	0.880	.750	.630	.5	0.380	.250	.130	.0	1.0	0.890	.790	.680	.580	.470	.370	.260	.161	.0	0.940	.880	.820	.760	.7	0.630	.570	.511	.0	0.980	.970	.950	.930	.920	.9	0.880	.870	.6	0.6	0.6	0.6
20	1.0	0.880	.770	.660	.560	.450	.340	.240	.131	.0	0.880	.750	.630	.5	0.380	.250	.130	.0	1.0	0.880	.750	.630	.5	0.380	.250	.130	.0	1.0	0.880	.750	.630	.5	0.380	.250	.130	.0	.670	.670	.670	.67
	0.880	.880	.880	.880	.880	.880	.880	.880	.880	.880	.880	.880	.880	.880	.880	.880	.880	.880	.880	.880	.880	.880	.880	.880	.880	.880	.880	.880	.880	.880	.880	.880	.880	.880	.880	.880	.670	.670	.670	.67
	0.950	.880	.750	.630	.5	0.380	.250	.130	.0	0.930	.880	.770	.660	.560	.450	.350	.240	.140	.910	.880	.810	.750	.690	.630	.570	.510	.450	.880	.880	.860	.840	.820	.810	.790	.770	.760	.670	.670	.670	.67
21	1.0	0.880	.750	.640	.540	.430	.330	.220	.111	.0	0.880	.750	.630	.5	0.380	.250	.130	.0	1.0	0.880	.750	.630	.5	0.380	.250	.130	.0	1.0	0.880	.750	.630	.5	0.380	.250	.130	.0	.730	.730	.730	.73
	0.750	.750	.750	.750	.750	.750	.750	.750	.750	.750	.750	.750	.750	.750	.750	.750	.750	.750	.750	.750	.750	.750	.750	.750	.750	.750	.750	.750	.750	.750	.750	.750	.750	.750	.750	.750	.730	.730	.730	.73
	0.910	.830	.750	.630	.5	0.380	.250	.130	.0	0.860	.810	.750	.640	.540	.430	.330	.220	.120	.810	.780	.750	.690	.630	.570	.510	.450	.380	.770	.760	.750	.730	.720	.7	0.680	.670	.650	.730	.730	.730	.73
22	1.0	0.880	.750	.630	.520	.410	.310	.2	0.091	.0	0.880	.750	.630	.5	0.380	.250	.130	.0	1.0	0.880	.750	.630	.5	0.380	.250	.130	.0	1.0	0.880	.750	.630	.5	0.380	.250	.130	.0	.8	0.8	0.8	0.8
	0.630	.630	.630	.630	.630	.630	.630	.630	.630	.630	.630	.630	.630	.630	.630	.630	.630	.630	.630	.630	.630	.630	.630	.630	.630	.630	.630	.630	.630	.630	.630	.630	.630	.630	.630	.630	.8	0.8	0.8	0.8
	0.860	.780	.7	0.630	.5	0.380	.250	.130	.0	0.790	.740	.680	.630	.520	.410	.310	.2	0.1	0.720	.690	.660	.630	.560	.5	0.440	.380	.320	.650	.640	.630	.630	.610	.590	.570	.560	.540	.8	0.8	0.8	0.8
23	1.0	0.880	.750	.630	.5	0.390	.290	.180	.081	.0	0.880	.750	.630	.5	0.380	.250	.130	.0	1.0	0.880	.750	.630	.5	0.380	.250	.130	.0	1.0	0.880	.750	.630	.5	0.380	.250	.130	.0	.870	.870	.870	.87
	0.5	0.5	0.5	0.5	0.5	0.5	0.5	0.5	0.5	0.5	0.5	0.5	0.5	0.5	0.5	0.5	0.5	0.5	0.5	0.5	0.5	0.5	0.5	0.5	0.5	0.5	0.5	0.5	0.5	0.5	0.5	0.5	0.5	0.5	0.5	0.5	.870	.870	.870	.87
	0.810	.740	.660	.580	.5	0.380	.250	.130	.0	.720	.670	.610	.560	.5	0.390	.290	.180	.080	.630	.6	0.560	.530	.5	0.440	.380	.320	.260	.540	.530	.520	.510	.5	0.480	.470	.450	.430	.870	.870	.870	.87
24	1.0	0.880	.750	.630	.5	0.380	.270	.160	.061	.0	0.880	.750	.630	.5	0.380	.250	.130	.0	1.0	0.880	.750	.630	.5	0.380	.250	.130	.0	1.0	0.880	.750	.630	.5	0.380	.250	.130	.0	.930	.930	.930	.93
	0.380	.380	.380	.380	.380	.380	.380	.380	.380	.380	.380	.380	.380	.380	.380	.380	.380	.380	.380	.380	.380	.380	.380	.380	.380	.380	.380	.380	.380	.380	.380	.380	.380	.380	.380	.380	.930	.930	.930	.93
	0.770	.690	.610	.530	.450	.380	.250	.130	.0	.650	.6	0.540	.490	.430	.380	.270	.160	.060	.540	.5	0.470	.440	.410	.380	.310	.250	.190	.420	.410	.4	0.390	.380	.380	.360	.340	.320	.930	.930	.930	.93
25	1.0	0.880	.750	.630	.5	0.380	.250	.140	.041	.0	0.880	.750	.630	.5	0.380	.250	.130	.0	1.0	0.880	.750	.630	.5	0.380	.250	.130	.0	1.0	0.880	.750	.630	.5	0.380	.250	.130	.0	1.0	1.0	1.0	1.0
	0.250	.250	.250	.250	.250	.250	.250	.250	.250	.250	.250	.250	.250	.250	.250	.250	.250	.250	.250	.250	.250	.250	.250	.250	.250	.250	.250	.250	.250	.250	.250	.250	.250	.250	.250	.251	1.0	1.0	1.0	1.0
	0.720	.640	.560	.490	.410	.330	.250	.130	.0	.580	.530	.470	.420	.360	.310	.250	.140	.040	.440	.410	.380	.350	.310	.280	.250	.190	.130	.3	0.3	0.290	.280	.270	.260	.250	.230	.22	1.0	1.0	1.0	1.0
26	1.0	0.880	.750	.630	.5	0.380	.250	.130	.021	.0	0.880	.750	.630	.5	0.380	.250	.130	.0	1.0	0.880	.750	.630	.5	0.380	.250	.130	.0	1.0	0.880	.750	.630	.5	0.380	.250	.130	.0	0.0	1.0	0.9	0.15
	0.130	.130	.130	.130	.130	.130	.130	.130	.130	.130	.130	.130	.130	.130	.130	.130	.130	.130	.130	.130	.130	.130	.130	.130	.130	.130	.130	.130	.130	.130	.130	.130	.130	.130	.130	.130	.0	0.1	1.0	1.0
	0.680	.6	0.520	.440	.360	.280	.2	0.130	.0	0.510	.460	.4	0.350	.290	.240	.180	.130	.020	.350	.320	.290	.250	.220	.190	.160	.130	.060	.190	.180	.170	.160	.150	.140	.130	.130	.110	.0	0.0	0.0	0.0
27	1.0	0.880	.750	.630	.5	0.380	.250	.130	.0	1.0	0.880	.750	.630	.5	0.380	.250	.130	.0	1.0	0.880	.750	.630	.5	0.380	.250	.130	.0	1.0	0.880	.750	.630	.5	0.380	.250	.130	.0	1.0	0.0	.481	.0
	0.0	0.0	0.0	0.0	0.0	0.0	0.0	0.0	0.0	0.0	0.0	0.0	0.0	0.0	0.0	0.0	0.0	0.0	0.0	0.0	0.0	0.0	0.0	0.0	0.0	0.0	0.0	0.0	0.0	0.0	0.0	0.0	0.0	0.0	0.0	0.0	1.0	0.780	.0	0.0
	0.630	.550	.470	.390	.310	.240	.160	.080	.0	0.440	.390	.330	.280	.220	.170	.110	.060	.0	0.260	.230	.190	.160	.130	.1	0.060	.030	.0	0.070	.060	.050	.050	.040	.030	.020	.010	.0	1.0	1.0	1.0	0.63

	A	B	C	D	E	F	G	H	I	J	K	L	M	N	O	P	Q	R	S	T	U	V	W	X	Y	Z	a	b	c	d	e	f	g	h	i	j	k	LAB*LAB*a
01	93.0	87.2	81.5	75.7	70.0	64.3	58.5	52.8	47.0	93.0	88.5	84.0	79.4	74.9	70.4	65.9	61.4	56.9	93.0	89.6	86.2	82.8	79.4	76.0	72.6	69.2	65.8	93.0	90.8	88.6	86.4	84.1	81.9	79.7	77.5	75.3	18.5	18.5	18.5	18.5
	0.0	7.0	13.9	20.9	27.9	34.9	41.8	48.8	55.8	80.0	4.9	9.8	14.7	19.6	24.5	29.4	34.4	39.3	0.0	3.0	6.1	9.1	12.2	15.2	18.2	21.3	24.4	0.0	1.0	2.1	3.1	4.2	5.2	6.3	7.3	8.4	0.0	0.0	0.0	0.0
	0.0	4.3	8.7	13.0	17.4	21.7	26.0	30.4	34.7	0.0	5.6	11.2	16.8	22.4	28.0	33.6	39.2	44.8	0.0	6.7	13.5	20.2	26.9	33.6	40.4	47.1	53.8	0.0	7.9	15.9	23.8	31.8	39.7	47.7	55.6	63.6	0.0	0.0	0.0	0.0
02	87.9	83.7	77.9	72.2	66.4	60.7	54.9	49.2	43.5	87.2	83.7	79.2	74.7	70.1	65.6	61.1	56.6	52.1	86.7	83.7	80.3	76.9	73.5	70.1	66.7	63.3	59.9	86.2	83.7	81.5	79.3	77.0	74.8	72.6	70.4	68.2	27.9	27.9	27.9	27.9
	-3.8	0.0	7.0	13.9	20.9	27.9	34.9	41.8	48.8	-2.0	0.0	4.9	9.8	14.7	19.6	24.5	29.4	34.4	-0.5	0.0	3.0	6.1	9.1	12.2	15.2	18.3	21.3	1.0	0.0	1.0	2.1	3.1	4.2	5.2	6.3	7.3	0.0	0.0	0.0	0.0
	-4.4	0.0	4.3	8.7	13.0	17.4	21.7	26.0	30.4	-4.5	0.0	5.6	11.2	16.8	22.4	28.0	33.6	39.2	-4.6	0.0	6.7	13.5	20.2	26.9	33.6	40.4	47.1	-4.7	0.0	7.9	15.9	23.8	31.8	39.7	47.7	55.6	0.0	0.0	0.0	0.0
03	82.8	78.6	74.4	68.6	62.9	57.1	51.4	45.6	39.9	81.5	77.9	74.4	69.9	65.3	60.8	56.3	51.8	47.3	80.4	77.4	74.4	71.0	67.6	64.2	60.8	57.4	54.0	79.4	76.9	74.4	72.2	70.0	67.7	65.5	63.3	61.1	37.2	37.2	37.2	37.2
	-7.6	-3.8	0.0	7.0	13.9	20.9	27.9	34.9	41.8	-3.9	-2.0	0.0	4.9	9.8	14.7	19.6	24.5	29.4	-0.9	-0.5	0.0	3.0	6.1	9.1	12.2	15.2	18.3	2.0	1.0	0.0	1.0	2.1	3.1	4.2	5.2	6.3	0.0	0.0	0.0	0.0
	-8.8	-4.4	0.0	4.3	8.7	13.0	17.4	21.7	26.0	-9.0	-4.5	0.0	5.6	11.2	16.8	22.4	28.0	33.6	-9.2	-4.6	0.0	6.7	13.5	20.2	26.9	33.6	40.4	-9.4	-4.7	0.0	7.9	15.9	23.8	31.8	39.7	47.7	0.0	0.0	0.0	0.0
04	77.7	73.5	69.3	65.1	59.3	53.6	47.8	42.1	36.3	75.7	72.2	68.6	65.1	60.6	56.0	51.5	47.0	42.5	74.1	71.1	68.1	65.1	61.7	58.3	54.9	51.5	48.1	72.6	70.1	67.6	65.1	62.9	60.7	58.4	56.2	54.0	46.5	46.5	46.5	46.5
	-11.-	-7.6	-3.8	0.0	7.0	13.9	20.9	27.9	34.9	-5.9	-3.9	-2.0	0.0	4.9	9.8	14.7	19.6	24.5	-1.4	-0.9	-0.5	0.0	3.0	6.1	9.1	12.2	15.2	2.9	2.0	1.0	0.0	1.0	2.1	3.1	4.2	5.2	0.0	0.0	0.0	0.0
	-13.-	-8.8	-4.4	0.0	4.3	8.7	13.0	17.4	21.7	-13.-	-9.0	-4.5	0.0	5.6	11.2	16.8	22.4	28.0	-13.-	-9.2	-4.6	0.0	6.7	13.5	20.2	26.9	33.6	-14.-	-9.4	-4.7	0.0	7.9	15.9	23.8	31.8	39.7	0.0	0.0	0.0	0.0
05	72.6	68.4	64.2	60.0	55.8	50.0	44.3	38.5	32.8	69.9	66.4	62.9	59.3	55.8	51.3	46.7	42.2	37.7	67.9	64.8	61.8	58.8	55.8	52.4	49.0	45.6	42.2	65.8	63.3	60.8	58.3	55.8	53.6	51.3	49.1	46.9	55.8	55.8	55.8	55.8
	-15.-	-11.-	-7.6	-3.8	0.0	7.0	13.9	20.9	27.9	-7.8	-5.9	-3.9	-2.0	0.0	4.9	9.8	14.7	19.6	-1.9	-1.4	-0.9	-0.5	0.0	3.0	6.1	9.1	12.2	3.9	2.9	2.0	1.0	0.0	1.0	2.1	3.1	4.2	0.0	0.0	0.0	0.0
	-17.-	-13.-	-8.8	-4.4	0.0	4.3	8.7	13.0	17.4	-18.-	-13.-	-9.0	-4.5	0.0	5.6	11.2	16.8	22.4	-18.-	-13.-	-9.2	-4.6	0.0	6.7	13.5	20.2	26.9	-18.-	-14.-	-9.4	-4.7	0.0	7.9	15.9	23.8	31.8	0.0	0.0	0.0	0.0
06	67.5	63.3	59.1	54.9	50.7	46.5	40.7	35.0	29.2	64.2	60.6	57.1	53.5	50.0	46.5	41.9	37.4	32.9	61.6	58.6	55.5	52.5	49.5	46.5	43.1	39.7	36.2	59.0	56.5	54.0	51.5	49.0	46.5	44.3	42.0	39.8	65.1	65.1	65.1	65.1
	-19.-	-15.-	-11.-	-7.6	-3.8	0.0	7.0	13.9	20.9	-9.8	-7.8	-5.9	-3.9	-2.0	0.0	4.9	9.8	14.7	-2.4	-1.9	-1.4	-0.9	-0.5	0.0	3.0	6.1	9.1	4.9	3.9	2.9	2.0	1.0	0.0	1.0	2.1	3.1	0.0	0.0	0.0	0.0
	-22.-	-17.-	-13.-	-8.8	-4.4	0.0	4.3	8.7	13.0	-22.-	-18.-	-13.-	-9.0	-4.5	0.0	5.6	11.2	16.8	-23.-	-18.-	-13.-	-9.2	-4.6	0.0	6.7	13.5	20.2	-23.-	-18.-	-14.-	-9.4	-4.7	0.0	7.9	15.9	23.8	0.0	0.0	0.0	0.0
07	62.4	58.2	54.0	49.8	45.6	41.4	37.2	31.4	25.7	58.4	54.9	51.3	47.8	44.2	40.7	37.2	32.6	28.1	55.3	52.3	49.2	46.2	43.2	40.2	37.2	33.8	30.3	52.2	49.7	47.2	44.7	42.2	39.7	37.2	34.9	32.7	74.4	74.4	74.4	74.4
	-22.-	-19.-	-15.-	-11.-	-7.6	-3.8	0.0	7.0	13.9	-11.-	-9.8	-7.8	-5.9	-3.9	-2.0	0.0	4.9	9.8	-2.8	-2.4	-1.9	-1.4	-0.9	-0.5	0.0	3.0	6.1	5.9	4.9	3.9	2.9	2.0	1.0	0.0	1.0	2.1	0.0	0.0	0.0	0.0
	-26.-	-22.-	-17.-	-13.-	-8.8	-4.4	0.0	4.3	8.7	-27.-	-22.-	-18.-	-13.-	-9.0	-4.5	0.0	5.6	11.2	-27.-	-23.-	-18.-	-13.-	-9.2	-4.6	0.0	6.7	13.5	-28.-	-23.-	-18.-	-14.-	-9.4	-4.7	0.0	7.9	15.9	0.0	0.0	0.0	0.0
08	57.2	53.0	48.8	44.6	40.4	36.2	32.0	27.9	22.1	52.7	49.1	45.6	42.0	38.5	34.9	31.4	27.9	23.3	49.0	46.0	43.0	39.9	36.9	33.9	30.9	27.9	24.4	45.4	42.9	40.4	37.9	35.4	32.9	30.4	27.9	25.6	83.7	83.7	83.7	83.7
	-26.-	-22.-	-19.-	-15.-	-11.-	-7.6	-3.8	0.0	7.0	-13.-	-11.-	-9.8	-7.8	-5.9	-3.9	-2.0	0.0	4.9	-3.3	-2.8	-2.4	-1.9	-1.4	-0.9	-0.5	0.0	3.0	6.9	5.9	4.9	3.9	2.9	2.0	1.0	0.0	1.0	0.0	0.0	0.0	0.0
	-30.-	-26.-	-22.-	-17.-	-13.-	-8.8	-4.4	0.0	4.3	-31.-	-27.-	-22.-	-18.-	-13.-	-9.0	-4.5	0.0	5.6	-32.-	-27.-	-23.-	-18.-	-13.-	-9.2	-4.6	0.0	6.7	-33.-	-28.-	-23.-	-18.-	-14.-	-9.4	-4.7	0.0	7.9	0.0	0.0	0.0	0.0
09	52.1	47.9	43.7	39.5	35.3	31.1	26.9	22.7	18.5	46.9	43.4	39.8	36.3	32.7	29.2	25.6	22.1	18.5	42.7	39.7	36.7	33.7	30.6	27.6	24.6	21.6	18.5	38.6	36.1	33.6	31.1	28.6	26.1	23.6	21.1	18.5	93.0	93.0	93.0	93.0
	-30.-	-26.-	-22.-	-19.-	-15.-	-11.-	-7.6	-3.8	0.0	-15.-	-13.-	-11.-	-9.8	-7.8	-5.9	-3.9	-2.0	0.0	-3.8	-3.3	-2.8	-2.4	-1.9	-1.4	-0.9	-0.5	0.0	7.8	6.9	5.9	4.9	3.9	2.9	2.0	1.0	0.0	0.0	0.0	0.0	0.0
	-35.-	-30.-	-26.-	-22.-	-17.-	-13.-	-8.8	-4.4	0.0	-36.-	-31.-	-27.-	-22.-	-18.-	-13.-	-9.0	-4.5	0.0	-37.-	-32.-	-27.-	-23.-	-18.-	-13.-	-9.2	-4.6	0.0	-37.-	-33.-	-28.-	-23.-	-18.-	-14.-	-9.4	-4.7	0.0	0.0	0.0	0.0	0.0
10	93.0	92.3	91.7	91.0	90.4	89.7	89.1	88.4	87.8	93.0	91.2	89.4	87.6	85.8	84.0	82.2	80.4	78.6	93.0	90.0	87.5	84.8	82.0	79.3	76.5	73.8	71.0	93.0	89.4	85.7	82.1	78.5	74.9	71.2	67.6	64.0	18.5	18.5	18.5	18.5
	0.0	-1.6	-3.1	-4.7	-6.3	-7.8	-9.4	-11.-	-12.-	0.0	-3.3	-6.5	-9.8	-13.-	-16.-	-19.-	-22.-	-26.-	0.0	-4.7	-9.3	-14.-	-18.-	-23.-	-27.-	-32.-	-37.-	0.0	-6.0	-11.-	-17.-	-23.-	-29.-	-35.-	-41.-	-47.-	0.0	0.0	0.0	0.0
	0.0	9.5	19.1	28.6	38.1	47.7	57.2	66.7	76.3	0.0	7.9	15.8	23.7	31.6	39.5	47.4	55.3	63.1	0.0	6.5	13.1	19.6	26.1	32.7	39.2	45.7	52.2	0.0	5.3	10.5	15.8	21.0	26.3	31.6	36.8	42.1	0.0	0.0	0.0	0.0
11	85.6	83.7	83.0	82.4	81.7	81.1	80.4	79.8	79.1	85.9	83.7	81.9	80.1	78.3	76.5	74.7	72.9	71.1	86.2	83.7	80.9	78.2	75.5	72.7	70.0	67.2	64.5	86.6	83.7	80.1	76.4	72.8	69.2	65.5	61.9	58.3	23.5	23.5	23.5	23.5
	2.7	0.0	-1.6	-3.1	-4.7	-6.3	-7.8	-9.4	-11.3	7.7	0.0	-3.3	-6.5	-9.8	-13.-	-16.-	-19.-	-22.4	4.9	0.0	-4.7	-9.3	-14.-	-18.-	-23.-	-27.-	-32.6	2.0	0.0	-6.0	-11.-	-17.-	-23.-	-29.-	-35.-	-41.0	0.0	0.0	0.0	0.0
	-4.8	0.0	9.5	19.1	28.6	38.1	47.7	57.2	66.7	-4.2	0.0	7.9	15.8	23.7	31.6	39.5	47.4	55.3	-3.5	0.0	6.5	13.1	19.6	26.1	32.7	39.2	45.7	-2.6	0.0	5.3	10.5	15.8	21.0	26.3	31.6	36.8	0.0	0.0	0.0	0.0
12	78.2	76.3	74.4	73.7	73.1	72.4	71.8	71.1	70.5	78.8	76.6	74.4	72.6	70.8	69.0	67.2	65.4	63.6	79.5	76.9	74.4	71.6	68.9	66.1	63.4	60.7	57.9	80.3	77.3	74.4	70.7	67.1	63.5	59.9	56.2	52.6	28.5	28.5	28.5	28.5
	5.4	2.7	0.0	-1.6	-3.1	-4.7	-6.3	-7.8	-9.4	7.5	3.7	0.0	-3.3	-6.5	-9.8	-13.-	-16.-	-19.9	9.7	4.9	0.0	-4.7	-9.3	-14.-	-18.-	-23.-	-27.1	2.4	6.2	0.0	-6.0	-11.-	-17.-	-23.-	-29.-	-35.0	0.0	0.0	0.0	0.0
	-9.7	-4.8	0.0	9.5	19.1	28.6	38.1	47.7	57.2	-8.3	-4.2	0.0	7.9	15.8	23.7	31.6	39.5	47.4	-6.9	-3.5	0.0	6.5	13.1	19.6	26.1	32.7	39.2	-5.2	-2.6	0.0	5.3	10.5	15.8	21.0	26.3	31.6	0.0	0.0	0.0	0.0
13	70.8	68.9	67.0	65.1	64.4	63.8	63.1	62.5	61.8	71.7	69.5	67.3	65.1	63.3	61.5	59.7	57.9	56.1	72.7	70.2	67.6	65.1	62.3	59.6	56.8	54.1	51.4	73.9	70.9	68.0	65.1	61.4	57.8	54.2	50.6	46.9	33.4	33.4	33.4	33.4
	8.1	5.4	2.7	0.0	-1.6	-3.1	-4.7	-6.3	-7.8	11.2	7.5	3.7	0.0	-3.3	-6.5	-9.8	-13.-	-16.-	14.6	9.7	4.9	0.0	-4.7	-9.3	-14.-	-18.-	-23.1	8.6	12.4	6.2	0.0	-6.0	-11.-	-17.-	-23.-	-29.0	0.0	0.0	0.0	0.0
	-14.-	-9.7	-4.8	0.0	9.5	19.1	28.6	38.1	47.7	-12.-	-8.3	-4.2	0.0	7.9	15.8	23.7	31.6	39.5	-10.-	-6.9	-3.5	0.0	6.5	13.1	19.6	26.1	32.7	-7.8	-5.2	-2.6	0.0	5.3	10.5	15.8	21.0	26.3	0.0	0.0	0.0	0.0
14	63.4	61.5	59.6	57.7	55.8	55.1	54.5	53.8	53.2	64.6	62.4	60.2	58.0	55.8	54.0	52.2	50.4	48.6	65.9	63.4	60.8	58.3	55.8	53.0	50.3	47.5	44.8	67.5	64.6	61.6	58.7	55.8	52.1	48.5	44.9	41.3	38.4	38.4	38.4	38.4
	10.9	8.1	5.4	2.7	0.0	-1.6	-3.1	-4.7	-6.3	15.0	11.2	7.5	3.7	0.0	-3.3	-6.5	-9.8	-13.1	19.4	14.6	9.7	4.9	0.0	-4.7	-9.3	-14.-	-18.2	4.7	8.1	6.2	0.0	-6.0	-11.-	-17.-	-23.0	0.0	0.0	0.0	0.0	0.0
	-19.-	-14.-	-9.7	-4.8	0.0	9.5	19.1	28.6	38.1	-16.-	-12.-	-8.3	-4.2	0.0	7.9	15.8	23.7	31.6	-13.-	-10.-	-6.9	-3.5	0.0	6.5	13.1	19.6	26.1	-10.-	-7.8	-5.2	-2.6	0.0	5.3	10.5	15.8	21.0	0.0	0.0	0.0	0.0
15	56.0	54.1	52.2	50.3	48.4	46.6	45.8	45.2	44.5	57.5	55.3	53.1	50.9	48.7	46.5	44.7	42.9	41.1	59.2	56.6	54.1	51.5	49.0	46.5	43.7	41.0	38.2	61.2	58.2	55.3	52.3	49.4	46.5	42.8	39.2	35.6	43.4	43.4	43.4	43.4
	13.6	10.9	8.1	5.4	2.7	0.0	-1.6	-3.1	-4.7	18.7	15.0	11.2	7.5	3.7	0.0	-3.3	-6.5	-9.8	24.3	19.4	14.6	9.7	4.9	0.0	-4.7	-9.3	-14.3	0.9	4.7	8.1	6.2	0.0	-6.0	-11.-	-17.0	0.0	0.0	0.0	0.0	0.0
	-24.-	-19.-	-14.-	-9.7	-4.8	0.0	9.5	19.1	28.6	-20.-	-16.-	-12.-	-8.3	-4.2	0.0	7.9	15.8	23.7	-17.-	-13.-	-10.-	-6.9	-3.5	0.0	6.5	13.1	19.6	-13.-	-10.-	-7.8	-5.2	-2.6	0.0	5.3	10.5	15.8	0.0	0.0	0.0	0.0
16	48.6	46.7	44.8	42.9	41.0	39.1	37.2	36.5	35.9	50.4	48.2	46.0	43.8	41.6	39.4	37.2	35.4	33.6	52.4	49.9	47.3	44.8	42.2	39.7	37.2	34.4	31.7	54.8	51.8	48.9	46.0	43.0	40.1	37.2	33.5	29.9	48.3	48.3	48.3	48.3
	16.3	13.6	10.9	8.1	5.4	2.7	0.0	-1.6	-3.1	22.5	18.7	15.0	11.2	7.5	3.7	0.0	-3.3	-6.5	29.1	24.3	19.4	14.6	9.7	4.9	0.0	-4.7	-9.3	37.1	30.9	24.7	18.6	12.4	6.2	0.0	-6.0	-11.0	0.0	0.0	0.0	0.0
	-29.-	-24.-	-19.-	-14.-	-9.7	-4.8	0.0	9.5	19.1	-25.-	-20.-	-16.-	-12.-	-8.3	-4.2	0.0	7.9	15.8	-20.-	-17.-	-13.-	-10.-	-6.9	-3.5	0.0	6.5	13.1	-15.-	-13.-	-10.-	-7.8	-5.2	-2.6	0.0	5.3	10.5	0.0	0.0	0.0	0.0
17	41.2	39.3	37.4	35.5	33.6	31.7	29.8	27.9	27.2	43.3	41.1	38.9	36.7	34.5	32.3	30.1	27.9	26.1	45.6	43.1	40.6	38.0	35.5	32.9	30.4	27.9	25.1	48.4	45.5	42.5	39.6	36.7	33.7	30.8	27.9	24.2	53.3	53.3	53.3	53.3
	19.0	16.3	13.6	10.9	8.1	5.4	2.7	0.0	-1.6	26.2	22.5	18.7	15.0	11.2	7.5	3.7	0.0	-3.3	34.0	29.1	24.3	19.4	14.6	9.7	4.9	0.0	-4.7	43.3	37.1	30.9	24.7	18.6	12.4	6.2	0.0	-6.0	0.0	0.0	0.0	0.0
	-33.-	-29.-	-24.-	-19.-	-14.-	-9.7	-4.8	0.0	9.5	-29.-	-25.-	-20.-	-16.-	-12.-	-8.3	-4.2	0.0	7.9	-24.-	-20.-	-17.-	-13.-	-10.-	-6.9	-3.5	0.0	6.5	-18.-	-15.-	-13.-	-10.-	-7.8	-5.2	-2.6	0.0	5.3	0.0	0.0	0.0	0.0
18	33.8	31.9	30.0	28.1	26.2	24.3	22.4	20.4	18.5	36.2	34.0	31.8	29.6	27.4	25.2	23.0	20.8	18.5	38.9	36.3	33.8	31.3	28.7	26.2	23.6	21.1	18.5	42.1	39.1	36.2	33.2	30.3	27.4	24.4	21.5	18.5	58.2	58.2	58.2	58.2
	21.7	19.0	16.3	13.6	10.9	8.1	5.4	2.7	0.0	30.0	26.2	22.5	18.7	15.0	11.2	7.5	3.7	0.0	38.8	34.0	29.1	24.3	19.4	14.6	9.7	4.9	0.0	49.5	43.3	37.1	30.9	24.7	18.6	12.4	6.2	0.0	0.0	0.0	0.0	0.0
	-38.-	-33.-	-29.-	-24.-	-19.-	-14.-	-9.7	-4.8	0.0	-33.-	-29.-	-25.-	-20.-	-16.-	-12.-	-8.3	-4.2	0.0	-27.-	-24.-	-20.-	-17.-	-13.-	-10.-	-6.9	-3.5	0.0	-20.-	-18.-	-15.-	-13.-	-10.-	-7.8	-5.2	-2.6	0.0	0.0	0.0	0.0	0.0
19	93.0	88.4	83.9	79.4	74.8	70.3	65.7	61.2	56.6	93.0	88.2	83.5	78.8	74.0	69.3	64.5	59.8	55.0	93.0	88.1	83.2	78.4	73.5	68.6	63.7	58.9	54.0	93.0	88.0	83.0	78.0	73.0	68.1	63.1	58.1	53.1	63.2	63.2	63.2	63.2
	0.0	-7.3	-14.-	-21.-	-29.-	-36.-	-43.-	-51.-	-58.0	0.0	-6.1	-12.-	-18.-	-24.-	-30.-	-36.-	-42.-	-48.0	0.0	-5.3	-10.-	-15.-	-21.-	-26.-	-31.-	-36.-	-42.0	0.0	-4.6	-9.1	-13.-	-18.-	-22.-	-27.-	-32.-	-36.0	0.0	0.0	0.0	0.0
	0.0	3.9	7.9	11.8	15.8	19.7	23.7	27.6	31.6	0.0	1.0	1.9	2.9	3.9	4.8	5.8	6.7	7.7	0.0	-1.0	-1.9	-2.9	-3.8	-4.8	-5.7	-6.7	-7.7	0.0	-2.6	-5.2	-7.8	-10.-	-13.-	-15.-	-18.-	-20.0	0.0	0.0	0.0	0.0
20	87.2	83.7	79.1	74.6	70.1	65.5	61.0	56.4	51.9	87.2	83.7	78.9	74.2	69.4	64.7	60.0	55.2	50.5	87.2	83.7	78.8	73.9	69.1	64.2	59.3	54.4	49.6	87.2	83.7	78.7	73.7	68.7	63.7	58.8	53.8	48.8	68.2	68.2	68.2	68.2
	8.0	0.0	-7.3	-14.-	-21.-	-29.-	-36.-	-43.-	-51.7	7.7	0.0	-6.1	-12.-	-18.-	-24.-	-30.-	-36.-	-42.7	5.5	0.0	-5.3	-10.-	-15.-	-21.-	-26.-	-31.-	-36.7	2.2	0.0	-4.6	-9.1	-13.-	-18.-	-22.-	-27.-	-32.0	0.0	0.0	0.0	0.0
	-1.5	0.0	3.9	7.9	11.8	15.8	19.7	23.7	27.6	0.0	0.0	1.0	1.9	2.9	3.9	4.8	5.8	6.7	1.4	0.0	-1.0	-1.9	-2.9	-3.8	-4.8	-5.7	-6.7	2.8	0.0	-2.6	-5.2	-7.8	-10.-	-13.-	-15.-	-18.0	0.0	0.0	0.0	0.0
21	81.3	77.9	74.4	69.8	65.3	60.7	56.2	51.7	47.1	81.4	77.9	74.4	69.6	64.9	60.1	55.4	50.7	45.9	81.4	77.9	74.4	69.5	64.6	59.8	54.9	50.0	45.1	81.5	77.9	74.4	69.4	64.4	59.4	54.4	49.5	44.5	73.1	73.1	73.1	73.1
	16.0	8.0	0.0	-7.3	-14.-	-21.-	-29.-	-36.-	-43.1	5.7	7.7	0.0	-6.1	-12.-	-18.-	-24.-	-30.-	-36.1	5.0	7.5	0.0	-5.3	-10.-	-15.-	-21.-	-26.-	-31.1	4.5	7.2	0.0	-4.6	-9.1	-13.-	-18.-	-22.-	-27.0	0.0	0.0	0.0	0.0
	-2.9	-1.5	0.0	3.9	7.9	11.8	15.8	19.7	23.7	0.1	0.0	0.0	1.0	1.9	2.9	3.9	4.8	5.8	2.9	1.4	0.0	-1.0	-1.9	-2.9	-3.8	-4.8	-5.7	5.7	2.8	0.0	-2.6	-5.2	-7.8	-10.-	-13.-	-15.0	0.0	0.0	0.0	0.0
22	75.5	72.0	68.5	65.1	60.5	56.0	51.4	46.9	42.4	75.6	72.1	68.6	65.1	60.3	55.6	50.8	46.1	41.4	75.6	72.1	68.6	65.1	60.2	55.3	50.4	45.6	40.7	75.7	72.1	68.6	65.1	60.1	55.1	50.1	45.1	40.1	78.1	78.1	78.1	78.1
	24.0	16.0	8.0	0.0	-7.3	-14.-	-21.-	-29.-	-36.2	3.2	5.7	7.7	0.0	-6.1	-12.-	-18.-	-24.-	-30.2	2.5	5.1	5.0	7.5	0.0	-5.3	-10.-	-15.-	-21.-	-26.2	1.7	4.5	7.2	0.0	-4.6	-9.1	-13.-	-18.-	-22.0	0.0	0.0	0.0	0.0
	-4.4	-2.9	-1.5	0.0	3.9	7.9	11.8	15.8	19.7	0.1	0.1	0.0	0.0	1.0	1.9	2.9	3.9	4.8	4.3	2.9	1.4	0.0	0.0	-1.0	-1.9	-2.9	-3.8	-4.8	5.5	5.7	2.8	0.0	-2.6	-5.2	-7.8	-10.-	-13.0	0.0	0.0	0.0	0.0
23	69.7	66.2	62.7

	A	B	C	D	E	F	G	H	I	J	K	L	M	N	O	P	Q	R	S	T	U	V	W	X	Y	Z	a	b	c	d	e	f	g	h	i	j	k	LAB*LCH*a
01	93.0	87.2	81.5	75.7	70.0	64.3	58.5	52.8	47.0	93.0	88.5	84.0	79.4	74.9	70.4	65.9	61.4	56.9	93.0	89.6	86.2	82.8	79.4	76.0	72.6	69.2	65.8	93.0	90.8	88.6	86.4	84.1	81.9	79.7	77.5	75.3	18.5	18.5	18.5	18.5
	0.0	8.2	16.4	24.6	32.9	41.1	49.3	57.5	65.7	0.0	7.4	14.9	22.3	29.8	37.2	44.7	52.1	59.6	0.0	7.4	14.8	22.2	29.5	36.9	44.3	51.7	59.1	0.0	8.0	16.0	24.0	32.1	40.1	48.1	56.1	64.1	0.0	0.0	0.0	0.0
	0	32	32	32	32	32	32	32	32	0	49	49	49	49	49	49	49	49	0	66	66	66	66	66	66	66	66	0	82	82	82	82	82	82	82	82	0	0	0	0
02	87.9	83.7	77.9	72.2	66.4	60.7	54.9	49.2	43.5	87.2	83.7	79.2	74.7	70.1	65.6	61.1	56.6	52.1	86.8	83.7	80.3	76.9	73.5	70.1	66.7	63.3	59.9	86.2	83.7	81.5	79.3	77.0	74.8	72.6	70.4	68.2	27.9	27.9	27.9	27.9
	5.8	0.0	8.2	16.4	24.6	32.9	41.1	49.3	57.5	4.9	0.0	7.4	14.9	22.3	29.8	37.2	44.7	52.1	4.6	0.0	7.4	14.8	22.2	29.5	36.9	44.3	51.7	4.8	0.0	8.0	16.0	24.0	32.1	40.1	48.1	56.1	0.0	0.0	0.0	0.0
	229	0	32	32	32	32	32	32	32	247	0	49	49	49	49	49	49	49	264	0	66	66	66	66	66	66	66	282	0	82	82	82	82	82	82	82	0	0	0	0
03	82.8	78.6	74.4	68.6	62.9	57.1	51.4	45.6	39.9	81.5	77.9	74.4	69.9	65.3	60.8	56.3	51.8	47.3	80.4	77.4	74.4	71.0	67.6	64.2	60.8	57.4	54.0	79.4	76.9	74.4	72.2	70.0	67.7	65.5	63.3	61.1	37.2	37.2	37.2	37.2
	11.6	5.8	0.0	8.2	16.4	24.6	32.9	41.1	49.3	3.9	4.9	0.0	7.4	14.9	22.3	29.8	37.2	44.7	9.3	4.6	0.0	7.4	14.8	22.2	29.5	36.9	44.3	9.6	4.8	0.0	8.0	16.0	24.0	32.1	40.1	48.1	0.0	0.0	0.0	0.0
	229	229	0	32	32	32	32	32	32	247	247	0	49	49	49	49	49	49	264	264	0	66	66	66	66	66	66	282	282	0	82	82	82	82	82	82	0	0	0	0
04	77.7	73.5	69.3	65.1	59.3	53.6	47.8	42.1	36.3	75.7	72.2	68.6	65.1	60.6	56.0	51.5	47.0	42.5	74.1	71.1	68.1	65.1	61.7	58.3	54.9	51.5	48.1	72.6	70.1	67.6	65.1	62.9	60.7	58.4	56.2	54.0	46.5	46.5	46.5	46.5
	17.5	11.6	5.8	0.0	8.2	16.4	24.6	32.9	41.1	14.8	9.9	4.9	0.0	7.4	14.9	22.3	29.8	37.2	13.9	9.3	4.6	0.0	7.4	14.8	22.2	29.5	36.9	14.4	9.6	4.8	0.0	8.0	16.0	24.0	32.1	40.1	0.0	0.0	0.0	0.0
	229	229	229	0	32	32	32	32	32	247	247	247	0	49	49	49	49	49	264	264	264	0	66	66	66	66	66	282	282	282	0	82	82	82	82	82	0	0	0	0
05	72.6	68.4	64.2	60.0	55.8	50.0	44.3	38.5	32.8	69.9	66.4	62.9	59.3	55.8	51.3	46.7	42.2	37.7	67.9	64.8	61.8	58.8	55.8	52.4	49.0	45.6	42.2	65.8	63.3	60.8	58.3	55.8	53.6	51.3	49.1	46.9	55.8	55.8	55.8	55.8
	23.3	17.5	11.6	5.8	0.0	8.2	16.4	24.6	32.9	19.7	14.8	9.9	4.9	0.0	7.4	14.9	22.3	29.8	18.6	13.9	9.3	4.6	0.0	7.4	14.8	22.2	29.5	19.3	14.4	9.6	4.8	0.0	8.0	16.0	24.0	32.1	0.0	0.0	0.0	0.0
	229	229	229	229	0	32	32	32	32	247	247	247	247	0	49	49	49	49	264	264	264	264	0	66	66	66	66	282	282	282	282	0	82	82	82	82	0	0	0	0
06	67.5	63.3	59.1	54.9	50.7	46.5	40.7	35.0	29.2	64.2	60.6	57.1	53.5	50.0	46.5	41.9	37.4	32.9	61.6	58.6	55.5	52.5	49.5	46.5	43.1	39.7	36.2	59.0	56.5	54.0	51.5	49.0	46.5	44.3	42.0	39.8	65.1	65.1	65.1	65.1
	29.1	23.3	17.5	11.6	5.8	0.0	8.2	16.4	24.6	24.6	19.7	14.8	9.9	4.9	0.0	7.4	14.9	22.3	23.2	18.6	13.9	9.3	4.6	0.0	7.4	14.8	22.2	24.1	19.3	14.4	9.6	4.8	0.0	8.0	16.0	24.0	0.0	0.0	0.0	0.0
	229	229	229	229	229	0	32	32	32	247	247	247	247	247	0	49	49	49	264	264	264	264	264	0	66	66	66	282	282	282	282	282	0	82	82	82	0	0	0	0
07	62.4	58.2	54.0	49.8	45.6	41.4	37.2	31.4	25.7	58.4	54.9	51.3	47.8	44.2	40.7	37.2	32.6	28.1	55.3	52.3	49.2	46.2	43.2	40.2	37.2	33.8	30.3	52.2	49.7	47.2	44.7	42.2	39.7	37.2	34.9	32.7	74.4	74.4	74.4	74.4
	34.9	29.1	23.3	17.5	11.6	5.8	0.0	8.2	16.4	29.6	24.6	19.7	14.8	9.9	4.9	0.0	7.4	14.9	27.9	23.2	18.6	13.9	9.3	4.6	0.0	7.4	14.8	28.9	24.1	19.3	14.4	9.6	4.8	0.0	8.0	16.0	0.0	0.0	0.0	0.0
	229	229	229	229	229	229	0	32	32	247	247	247	247	247	247	0	49	49	264	264	264	264	264	264	0	66	66	282	282	282	282	282	282	0	82	82	0	0	0	0
08	57.2	53.0	48.8	44.6	40.4	36.2	32.0	27.9	22.1	52.7	49.1	45.6	42.0	38.5	34.9	31.4	27.9	23.3	49.0	46.0	43.0	39.9	36.9	33.9	30.9	27.9	24.4	45.4	42.9	40.4	37.9	35.4	32.9	30.4	27.9	25.6	83.7	83.7	83.7	83.7
	40.8	34.9	29.1	23.3	17.5	11.6	5.8	0.0	8.2	34.5	29.6	24.6	19.7	14.8	9.9	4.9	0.0	7.4	32.5	27.9	23.2	18.6	13.9	9.3	4.6	0.0	7.4	33.7	28.9	24.1	19.3	14.4	9.6	4.8	0.0	8.0	0.0	0.0	0.0	0.0
	229	229	229	229	229	229	229	0	32	247	247	247	247	247	247	247	0	49	264	264	264	264	264	264	264	0	66	282	282	282	282	282	282	282	0	82	0	0	0	0
09	52.1	47.9	43.7	39.5	35.3	31.1	26.9	22.7	18.5	46.9	43.4	39.8	36.3	32.7	29.2	25.6	22.1	18.5	42.7	39.7	36.7	33.7	30.6	27.6	24.6	21.6	18.5	38.6	36.1	33.6	31.1	28.6	26.1	23.6	21.1	18.5	93.0	93.0	93.0	93.0
	46.6	40.8	34.9	29.1	23.3	17.5	11.6	5.8	0.0	39.4	34.5	29.6	24.6	19.7	14.8	9.9	4.9	0.0	37.1	32.5	27.9	23.2	18.6	13.9	9.3	4.6	0.0	38.5	33.7	28.9	24.1	19.3	14.4	9.6	4.8	0.0	0.0	0.0	0.0	0.0
	229	229	229	229	229	229	229	229	0	247	247	247	247	247	247	247	247	0	264	264	264	264	264	264	264	264	0	282	282	282	282	282	282	282	282	282	0	0	0	0
10	93.0	92.3	91.7	91.0	90.4	89.7	89.1	88.4	87.8	93.0	91.2	89.4	87.6	85.8	84.0	82.2	80.4	78.6	93.0	90.2	87.5	84.8	82.0	79.3	76.5	73.8	71.0	93.0	89.4	85.7	82.1	78.5	74.9	71.2	67.6	64.0	18.5	18.5	18.5	18.5
	0.0	9.7	19.3	29.0	38.7	48.3	58.0	67.6	77.3	0.0	8.5	17.1	25.6	34.2	42.7	51.2	59.8	68.3	0.0	8.0	16.0	24.1	32.1	40.1	48.1	56.1	64.1	20.0	7.9	15.9	23.8	31.8	39.7	47.7	55.6	63.6	0.0	0.0	0.0	0.0
	0	99	99	99	99	99	99	99	99	0	112	112	112	112	112	112	112	112	0	125	125	125	125	125	125	125	125	0	139	139	139	139	139	139	139	139	0	0	0	0
11	85.6	83.7	83.0	82.4	81.7	81.1	80.4	79.8	79.1	85.9	83.7	81.9	80.1	78.3	76.5	74.7	72.9	71.1	86.2	83.7	80.9	78.2	75.5	72.7	70.0	67.2	64.5	86.6	83.7	80.1	76.4	72.8	69.2	65.5	61.9	58.3	23.5	23.5	23.5	23.5
	5.5	0.0	9.7	19.3	29.0	38.7	48.3	58.0	67.6	5.6	0.0	8.5	17.1	25.6	34.2	42.7	51.2	59.8	6.0	0.0	8.0	16.0	24.1	32.1	40.1	48.1	56.1	6.7	0.0	7.9	15.9	23.8	31.8	39.7	47.7	55.6	0.0	0.0	0.0	0.0
	299	0	99	99	99	99	99	99	99	312	0	112	112	112	112	112	112	112	324	0	125	125	125	125	125	125	125	337	0	139	139	139	139	139	139	139	0	0	0	0
12	78.2	76.3	74.4	73.7	73.1	72.4	71.8	71.1	70.5	78.8	76.6	74.4	72.6	70.8	69.0	67.2	65.4	63.6	79.5	76.9	74.4	71.6	68.9	66.1	63.4	60.7	57.9	80.3	77.3	74.4	70.7	67.1	63.5	59.9	56.2	52.6	28.5	28.5	28.5	28.5
	11.1	5.5	0.0	9.7	19.3	29.0	38.7	48.3	58.0	11.2	5.6	0.0	8.5	17.1	25.6	34.2	42.7	51.2	11.9	6.0	0.0	8.0	16.0	24.1	32.1	40.1	48.1	13.4	6.7	0.0	7.9	15.9	23.8	31.8	39.7	47.7	0.0	0.0	0.0	0.0
	299	299	0	99	99	99	99	99	99	312	312	0	112	112	112	112	112	112	324	324	324	0	125	125	125	125	125	337	337	0	139	139	139	139	139	139	0	0	0	0
13	70.8	68.9	67.0	65.1	64.4	63.8	63.1	62.5	61.8	71.7	69.5	67.3	65.1	63.3	61.5	59.7	57.9	56.1	72.7	70.2	67.6	65.1	62.3	59.6	56.8	54.1	51.4	73.9	70.9	68.0	65.1	61.4	57.8	54.2	50.6	46.9	33.4	33.4	33.4	33.4
	16.6	11.1	5.5	0.0	9.7	19.3	29.0	38.7	48.3	16.8	11.2	5.6	0.0	8.5	17.1	25.6	34.2	42.7	17.9	11.9	6.0	0.0	8.0	16.0	24.1	32.1	40.1	20.1	13.4	6.7	0.0	7.9	15.9	23.8	31.8	39.7	0.0	0.0	0.0	0.0
	299	299	299	0	99	99	99	99	99	312	312	312	0	112	112	112	112	112	324	324	324	0	125	125	125	125	125	337	337	337	0	139	139	139	139	139	0	0	0	0
14	63.4	61.5	59.6	57.7	55.8	55.1	54.5	53.8	53.2	64.6	62.4	60.2	58.0	55.8	54.0	52.2	50.4	48.6	65.9	63.4	60.8	58.3	55.8	53.0	50.3	47.5	44.8	67.5	64.6	61.6	58.7	55.8	52.1	48.5	44.9	41.3	38.4	38.4	38.4	38.4
	22.2	16.6	11.1	5.5	0.0	9.7	19.3	29.0	38.7	22.4	16.8	11.2	5.6	0.0	8.5	17.1	25.6	34.2	23.9	17.9	11.9	6.0	0.0	8.0	16.0	24.1	32.1	26.9	20.1	13.4	6.7	0.0	7.9	15.9	23.8	31.8	0.0	0.0	0.0	0.0
	299	299	299	299	0	99	99	99	99	312	312	312	312	0	112	112	112	112	324	324	324	324	0	125	125	125	125	337	337	337	337	0	139	139	139	139	0	0	0	0
15	56.0	54.1	52.2	50.3	48.4	46.5	45.8	45.2	44.5	57.5	55.3	53.1	50.9	48.7	46.5	44.7	42.9	41.1	59.2	56.6	54.1	51.5	49.0	46.5	43.7	41.0	38.2	61.2	58.2	55.3	52.3	49.4	46.5	42.8	39.2	35.6	43.4	43.4	43.4	43.4
	27.7	22.2	16.6	11.1	5.5	0.0	9.7	19.3	29.0	28.0	22.4	16.8	11.2	5.6	0.0	8.5	17.1	25.6	29.8	23.9	17.9	11.9	6.0	0.0	8.0	16.0	24.1	33.6	26.9	20.1	13.4	6.7	0.0	7.9	15.9	23.8	0.0	0.0	0.0	0.0
	299	299	299	299	299	0	99	99	99	312	312	312	312	312	0	112	112	112	324	324	324	324	324	0	125	125	125	337	337	337	337	337	0	139	139	139	0	0	0	0
16	48.6	46.7	44.8	42.9	41.0	39.1	37.2	36.5	35.9	50.4	48.2	46.0	43.8	41.6	39.4	37.2	35.4	33.6	52.4	49.9	47.3	44.8	42.2	39.7	37.2	34.4	31.7	54.8	51.8	48.9	46.0	43.0	40.1	37.2	33.5	29.9	48.3	48.3	48.3	48.3
	33.2	27.7	22.2	16.6	11.1	5.5	0.0	9.7	19.3	33.6	28.0	22.4	16.8	11.2	5.6	0.0	8.5	17.1	35.8	29.8	23.9	17.9	11.9	6.0	0.0	8.0	16.0	40.3	33.6	26.9	20.1	13.4	6.7	0.0	7.9	15.9	0.0	0.0	0.0	0.0
	299	299	299	299	299	299	0	99	99	312	312	312	312	312	312	0	112	112	324	324	324	324	324	324	0	125	125	337	337	337	337	337	337	0	139	139	0	0	0	0
17	41.2	39.3	37.4	35.5	33.6	31.7	29.8	27.9	27.2	43.3	41.1	38.9	36.7	34.5	32.3	30.1	27.9	26.1	45.6	43.1	40.6	38.0	35.5	32.9	30.4	27.9	25.1	48.4	45.5	42.5	39.6	36.7	33.7	30.8	27.9	24.2	53.3	53.3	53.3	53.3
	38.8	33.2	27.7	22.2	16.6	11.1	5.5	0.0	9.7	39.2	33.6	28.0	22.4	16.8	11.2	5.6	0.0	8.5	41.7	35.8	29.8	23.9	17.9	11.9	6.0	0.0	8.0	47.0	40.3	33.6	26.9	20.1	13.4	6.7	0.0	7.9	0.0	0.0	0.0	0.0
	299	299	299	299	299	299	299	0	99	312	312	312	312	312	312	312	0	112	324	324	324	324	324	324	324	0	125	337	337	337	337	337	337	337	0	139	0	0	0	0
18	33.8	31.9	30.0	28.1	26.2	24.3	22.4	20.4	18.5	36.2	34.0	31.8	29.6	27.4	25.2	23.0	20.8	18.5	38.9	36.3	33.8	31.3	28.7	26.2	23.6	21.1	18.5	42.1	39.1	36.2	33.3	30.3	27.4	24.4	21.5	18.5	58.2	58.2	58.2	58.2
	44.3	38.8	33.2	27.7	22.2	16.6	11.1	5.5	0.0	44.9	39.2	33.6	28.0	22.4	16.8	11.2	5.6	0.0	47.7	41.7	35.8	29.8	23.9	17.9	11.9	6.0	0.0	53.7	47.0	40.3	33.6	26.9	20.1	13.4	6.7	0.0	0.0	0.0	0.0	0.0
	299	299	299	299	299	299	299	299	0	312	312	312	312	312	312	312	312	0	324	324	324	324	324	324	324	324	0	337	337	337	337	337	337	337	337	0	0	0	0	0
19	93.0	88.4	83.9	79.4	74.8	70.3	65.7	61.2	56.6	93.0	88.2	83.5	78.8	74.0	69.3	64.5	59.8	55.0	93.0	88.1	83.2	78.4	73.5	68.6	63.7	58.9	54.0	93.0	88.0	83.0	78.0	73.0	68.1	63.1	58.1	53.1	63.2	63.2	63.2	63.2
	0.0	8.3	16.6	24.9	33.2	41.5	49.8	58.1	66.5	0.0	6.1	12.3	18.4	24.5	30.7	36.8	43.0	49.1	0.0	5.3	10.7	16.0	21.4	26.7	32.1	37.4	42.8	0.0	5.3	10.5	15.8	21.0	26.3	31.6	36.8	42.1	0.0	0.0	0.0	0.0
	0	152	152	152	152	152	152	152	152	0	171	171	171	171	171	171	171	171	0	190	190	190	190	190	190	190	190	0	210	210	210	210	210	210	210	210	0	0	0	0
20	87.2	83.7	79.1	74.6	70.1	65.5	61.0	56.4	51.9	87.2	83.7	78.9	74.2	69.4	64.7	60.0	55.2	50.5	87.2	83.7	78.8	73.9	69.1	64.2	59.3	54.4	49.6	87.2	83.7	78.7	73.7	68.7	63.7	58.8	53.8	48.8	68.2	68.2	68.2	68.2
	8.1	0.0	8.3	16.6	24.9	33.2	41.5	49.8	58.1	7.7	0.0	6.1	12.3	18.4	24.5	30.7	36.8	43.0	7.6	0.0	5.3	10.7	16.0	21.4	26.7	32.1	37.4	7.8	0.0	5.3	10.5	15.8	21.0	26.3	31.6	36.8	0.0	0.0	0.0	0.0
	350	0	152	152	152	152	152	152	152	0	0	171	171	171	171	171	171	171	11	0	190	190	190	190	190	190	190	21	0	210	210	210	210	210	210	210	0	0	0	0
21	81.3	77.9	74.4	69.8	65.3	60.7	56.2	51.7	47.1	81.4	77.9	74.4	69.6	64.9	60.1	55.4	50.7	45.9	81.4	77.9	74.4	69.5	64.6	59.8	54.9	50.0	45.1	81.5	77.9	74.4	69.4	64.4	59.4	54.4	49.5	44.5	73.1	73.1	73.1	73.1
	16.3	8.1	0.0	8.3	16.6	24.9	33.2	41.5	49.8	15.5	7.7	0.0	6.1	12.3	18.4	24.5	30.7	36.8	15.2	7.6	0.0	5.3	10.7	16.0	21.4	26.7	32.1	15.5	7.8	0.0	5.3	10.5	15.8	21.0	26.3	31.6	0.0	0.0	0.0	0.0
	350	350	0	152	152	152	152	152	152	0	0	0	171	171	171	171	171	171	11	11	0	190	190	190	190	190	190	21	21	0	210	210	210	210	210	210	0	0	0	0
22	75.5	72.0	68.5	65.1	60.5	56.0	51.4	46.9	42.4	75.6	72.1	68.6	65.1	60.3	55.6	50.8	46.1	41.4	75.6	72.1	68.6	65.1	60.2	55.3	50.4	45.6	40.7	75.7	72.1	68.6	65.1	60.1	55.1	50.1	45.1	40.1	78.1	78.1	78.1	78.1
	24.4	16.3	8.1	0.0	8.3	16.6	24.9	33.2	41.5	23.2	15.5	7.7	0.0	6.1	12.3	18.4	24.5	30.7	22.9	15.2	7.6	0.0	5.3	10.7	16.0	21.4	26.7	23.3	15.5	7.8	0.0	5.3	10.5	15.8	21.0	26.3	0.0	0.0	0.0	0.0
	350	350	350	0	152	152	152	152	152	0	0	0	0	171	171	171	171	171	11	11	11	0	190	190	190	190	190	21	21	21	0	210	210	210	210	210	0	0	0	0
23	69.7	66.2	62.7	59.2	55.8	51.2	46.7	42.1	37.6	69.8	66.3	62.8	59.3	55.8	51.0	46.3	41.5	36.8	69.8	66.3	62.8	59.3	55.8	50.9	46.0	41.1	36.3	69.9	66.4	62.8	59.3	55.8	50.8	45.8	40.8	35.8	83.1	83.1	83.1	83.1
	32.5	24.4	16.3	8.1	0.0	8.3	16.6	24.9	33.2	30.9	23.2	15.5	7.7	0.0	6.1	12.3	18.4	24.5	30.5	22.9	15.2	7.6	0.0	5.3	10.7	16.0	21.4	31.1	23.3	15.5	7.8	0.0	5.3	10.5	15.8	21.0	0.0	0.0	0.0	0.0
	350	350	350	350	0	152	152	152	152	0	0	0	0	0	171	171	171	171	11	11	11	11	0	190	190	190	190	21	21	21	21	0	210	210	210	210	0	0	0	0
24	63.9	60.4	56.9	53.4	49.9	46.5	41.9	37.4	32.8	64.0	60.5	57.0	53.5	50.0	46.5	41.7	37.0	32.2	64.1	60.5	57.0	53.5	50.0	46.5	41.6	36.7	31.8	64.1	60.6	57.0	53.5	50.0	46.5	41.5	36.5	31.5	88.0	88.0	88.0	88.0
	40.6	32.5	24.4	16.3	8.1	0.0	8.3	16.6	24.9	38.7	30.9	23.2	15.5	7.7	0.0	6.1	12.3	18.4	38.1	30.5	22.9	15.2	7.6	0.0	5.3	10.7	16.0	38.9	31.1	23.3	15.5	7.8	0.0	5.3	10.5	15.8	0.0	0.0	0.0	0.0
	350	350	350	350	350	0	152	152	152	0	0	0	0	0	171	171	171	171	11	11	11	11	0	190	190	190	190	21	21	21	21	21	0	210	210	210	0	0	0	0
25	58.0	54.6	51.1	47.6	44.1	40.6	37.2	32.6	28.1	58.2	54.7	51.2	47.7	44.2	40.7	37.2	32.4	27.7	58.3	54.7	51.2	47.7	44.2	40.7	37.2	32.3	27.4	58.

	A	B	C	D	E	F	G	H	I	J	K	L	M	N	O	P	Q	R	S	T	U	V	W	X	Y	Z	a	b	c	d	e	f	g	h	i	j	k *lab*tch**
01	1.0	0.94	0.88	0.81	0.75	0.69	0.63	0.56	0.5	1.0	0.94	0.88	0.81	0.75	0.69	0.63	0.56	0.5	1.0	0.94	0.88	0.81	0.75	0.69	0.63	0.56	0.5	1.0	0.94	0.88	0.81	0.75	0.69	0.63	0.56	0.5	0.0	0.0	0.0	0.0
	0.0	0.13	0.25	0.38	0.5	0.63	0.75	0.88	1.0	0.0	0.13	0.25	0.38	0.5	0.63	0.75	0.88	1.0	0.0	0.13	0.25	0.38	0.5	0.63	0.75	0.88	1.0	0.0	0.13	0.25	0.38	0.5	0.63	0.75	0.88	1.0	0.0	0.0	0.0	0.0
	0.0	0.09	0.09	0.09	0.09	0.09	0.09	0.09	0.0	0.0	0.14	0.14	0.14	0.14	0.14	0.14	0.14	0.0	0.0	0.18	0.18	0.18	0.18	0.18	0.18	0.18	0.0	0.0	0.23	0.23	0.23	0.23	0.23	0.23	0.23	0.0	0.0	0.0	0.0	0.0
02	0.94	0.88	0.81	0.75	0.69	0.63	0.56	0.5	0.44	0.94	0.88	0.81	0.75	0.69	0.63	0.56	0.5	0.44	0.94	0.88	0.81	0.75	0.69	0.63	0.56	0.5	0.44	0.94	0.88	0.81	0.75	0.69	0.63	0.56	0.5	0.44	0.13	0.13	0.13	0.13
	0.13	0.0	0.13	0.25	0.38	0.5	0.63	0.75	0.88	0.13	0.0	0.13	0.25	0.38	0.5	0.63	0.75	0.88	0.13	0.0	0.13	0.25	0.38	0.5	0.63	0.75	0.88	0.13	0.0	0.13	0.25	0.38	0.5	0.63	0.75	0.88	0.0	0.0	0.0	0.0
	0.64	0.0	0.09	0.09	0.09	0.09	0.09	0.09	0.09	0.68	0.0	0.14	0.14	0.14	0.14	0.14	0.14	0.14	0.73	0.0	0.18	0.18	0.18	0.18	0.18	0.18	0.18	0.78	0.0	0.23	0.23	0.23	0.23	0.23	0.23	0.23	0.0	0.0	0.0	0.0
03	0.88	0.81	0.75	0.69	0.63	0.56	0.5	0.44	0.38	0.88	0.81	0.75	0.69	0.63	0.56	0.5	0.44	0.38	0.88	0.81	0.75	0.69	0.63	0.56	0.5	0.44	0.38	0.88	0.81	0.75	0.69	0.63	0.56	0.5	0.44	0.38	0.25	0.25	0.25	0.25
	0.25	0.13	0.0	0.13	0.25	0.38	0.5	0.63	0.75	0.25	0.13	0.0	0.13	0.25	0.38	0.5	0.63	0.75	0.25	0.13	0.0	0.13	0.25	0.38	0.5	0.63	0.75	0.25	0.13	0.0	0.13	0.25	0.38	0.5	0.63	0.75	0.0	0.0	0.0	0.0
	0.64	0.64	0.0	0.09	0.09	0.09	0.09	0.09	0.09	0.68	0.68	0.0	0.14	0.14	0.14	0.14	0.14	0.14	0.73	0.73	0.0	0.18	0.18	0.18	0.18	0.18	0.18	0.78	0.78	0.0	0.23	0.23	0.23	0.23	0.23	0.23	0.0	0.0	0.0	0.0
04	0.81	0.75	0.69	0.63	0.56	0.5	0.44	0.38	0.31	0.81	0.75	0.69	0.63	0.56	0.5	0.44	0.38	0.31	0.81	0.75	0.69	0.63	0.56	0.5	0.44	0.38	0.31	0.81	0.75	0.69	0.63	0.56	0.5	0.44	0.38	0.31	0.38	0.38	0.38	0.38
	0.38	0.25	0.13	0.0	0.13	0.25	0.38	0.5	0.63	0.38	0.25	0.13	0.0	0.13	0.25	0.38	0.5	0.63	0.38	0.25	0.13	0.0	0.13	0.25	0.38	0.5	0.63	0.38	0.25	0.13	0.0	0.13	0.25	0.38	0.5	0.63	0.0	0.0	0.0	0.0
	0.64	0.64	0.64	0.0	0.0	0.09	0.09	0.09	0.09	0.68	0.68	0.68	0.0	0.0	0.14	0.14	0.14	0.14	0.73	0.73	0.73	0.0	0.0	0.18	0.18	0.18	0.18	0.78	0.78	0.78	0.0	0.0	0.23	0.23	0.23	0.23	0.0	0.0	0.0	0.0
05	0.75	0.69	0.63	0.56	0.5	0.44	0.38	0.31	0.25	0.75	0.69	0.63	0.56	0.5	0.44	0.38	0.31	0.25	0.75	0.69	0.63	0.56	0.5	0.44	0.38	0.31	0.25	0.75	0.69	0.63	0.56	0.5	0.44	0.38	0.31	0.25	0.5	0.5	0.5	0.5
	0.5	0.38	0.25	0.13	0.0	0.13	0.25	0.38	0.5	0.5	0.38	0.25	0.13	0.0	0.13	0.25	0.38	0.5	0.5	0.38	0.25	0.13	0.0	0.13	0.25	0.38	0.5	0.5	0.38	0.25	0.13	0.0	0.13	0.25	0.38	0.5	0.0	0.0	0.0	0.0
	0.64	0.64	0.64	0.64	0.0	0.09	0.09	0.09	0.09	0.68	0.68	0.68	0.68	0.0	0.14	0.14	0.14	0.14	0.73	0.73	0.73	0.73	0.0	0.18	0.18	0.18	0.18	0.78	0.78	0.78	0.78	0.0	0.23	0.23	0.23	0.23	0.0	0.0	0.0	0.0
06	0.69	0.63	0.56	0.5	0.44	0.38	0.31	0.25	0.19	0.69	0.63	0.56	0.5	0.44	0.38	0.31	0.25	0.19	0.69	0.63	0.56	0.5	0.44	0.38	0.31	0.25	0.19	0.69	0.63	0.56	0.5	0.44	0.38	0.31	0.25	0.19	0.63	0.63	0.63	0.63
	0.63	0.5	0.38	0.25	0.13	0.0	0.13	0.25	0.38	0.63	0.5	0.38	0.25	0.13	0.0	0.13	0.25	0.38	0.63	0.5	0.38	0.25	0.13	0.0	0.13	0.25	0.38	0.63	0.5	0.38	0.25	0.13	0.0	0.13	0.25	0.38	0.0	0.0	0.0	0.0
	0.64	0.64	0.64	0.64	0.0	0.09	0.09	0.09	0.09	0.68	0.68	0.68	0.68	0.0	0.14	0.14	0.14	0.14	0.73	0.73	0.73	0.73	0.0	0.18	0.18	0.18	0.18	0.78	0.78	0.78	0.78	0.0	0.23	0.23	0.23	0.23	0.0	0.0	0.0	0.0
07	0.63	0.56	0.5	0.44	0.38	0.31	0.25	0.19	0.13	0.63	0.56	0.5	0.44	0.38	0.31	0.25	0.19	0.13	0.63	0.56	0.5	0.44	0.38	0.31	0.25	0.19	0.13	0.63	0.56	0.5	0.44	0.38	0.31	0.25	0.19	0.13	0.75	0.75	0.75	0.75
	0.75	0.63	0.5	0.38	0.25	0.13	0.0	0.13	0.25	0.75	0.63	0.5	0.38	0.25	0.13	0.0	0.13	0.25	0.75	0.63	0.5	0.38	0.25	0.13	0.0	0.13	0.25	0.75	0.63	0.5	0.38	0.25	0.13	0.0	0.13	0.25	0.0	0.0	0.0	0.0
	0.64	0.64	0.64	0.64	0.64	0.0	0.09	0.09	0.68	0.68	0.68	0.68	0.68	0.68	0.0	0.14	0.14	0.14	0.73	0.73	0.73	0.73	0.73	0.18	0.18	0.78	0.78	0.78	0.78	0.78	0.78	0.0	0.23	0.23	0.23	0.23	0.0	0.0	0.0	0.0
08	0.56	0.5	0.44	0.38	0.31	0.25	0.19	0.13	0.06	0.56	0.5	0.44	0.38	0.31	0.25	0.19	0.13	0.06	0.56	0.5	0.44	0.38	0.31	0.25	0.19	0.13	0.06	0.56	0.5	0.44	0.38	0.31	0.25	0.19	0.13	0.06	0.88	0.88	0.88	0.88
	0.88	0.75	0.63	0.5	0.38	0.25	0.13	0.0	0.13	0.88	0.75	0.63	0.5	0.38	0.25	0.13	0.0	0.13	0.88	0.75	0.63	0.5	0.38	0.25	0.13	0.0	0.13	0.88	0.75	0.63	0.5	0.38	0.25	0.13	0.0	0.13	0.0	0.0	0.0	0.0
	0.64	0.64	0.64	0.64	0.64	0.64	0.64	0.0	0.09	0.68	0.68	0.68	0.68	0.68	0.68	0.68	0.0	0.14	0.73	0.73	0.73	0.73	0.73	0.73	0.73	0.0	0.18	0.78	0.78	0.78	0.78	0.78	0.78	0.78	0.0	0.23	0.0	0.0	0.0	0.0
09	0.5	0.44	0.38	0.31	0.25	0.19	0.13	0.06	0.0	0.5	0.44	0.38	0.31	0.25	0.19	0.13	0.06	0.0	0.5	0.44	0.38	0.31	0.25	0.19	0.13	0.06	0.0	0.5	0.44	0.38	0.31	0.25	0.19	0.13	0.06	0.0	1.0	1.0	1.0	1.0
	1.0	0.88	0.75	0.63	0.5	0.38	0.25	0.13	0.0	1.0	0.88	0.75	0.63	0.5	0.38	0.25	0.13	0.0	1.0	0.88	0.75	0.63	0.5	0.38	0.25	0.13	0.0	1.0	0.88	0.75	0.63	0.5	0.38	0.25	0.13	0.0	0.0	0.0	0.0	0.0
	0.64	0.64	0.64	0.64	0.64	0.64	0.64	0.64	0.0	0.68	0.68	0.68	0.68	0.68	0.68	0.68	0.68	0.0	0.73	0.73	0.73	0.73	0.73	0.73	0.73	0.73	0.0	0.78	0.78	0.78	0.78	0.78	0.78	0.78	0.78	0.0	0.0	0.0	0.0	0.0
10	1.0	0.94	0.88	0.81	0.75	0.69	0.63	0.56	0.5	1.0	0.94	0.88	0.81	0.75	0.69	0.63	0.56	0.5	1.0	0.94	0.88	0.81	0.75	0.69	0.63	0.56	0.5	1.0	0.94	0.88	0.81	0.75	0.69	0.63	0.56	0.5	0.0	0.0	0.0	0.0
	0.0	0.13	0.25	0.38	0.5	0.63	0.75	0.88	1.0	0.0	0.13	0.25	0.38	0.5	0.63	0.75	0.88	1.0	0.0	0.13	0.25	0.38	0.5	0.63	0.75	0.88	1.0	0.0	0.13	0.25	0.38	0.5	0.63	0.75	0.88	1.0	0.0	0.0	0.0	0.0
	0.0	0.28	0.28	0.28	0.28	0.28	0.28	0.28	0.0	0.0	0.31	0.31	0.31	0.31	0.31	0.31	0.31	0.0	0.0	0.35	0.35	0.35	0.35	0.35	0.35	0.35	0.0	0.0	0.38	0.38	0.38	0.38	0.38	0.38	0.38	0.0	0.0	0.0	0.0	0.0
11	0.94	0.88	0.81	0.75	0.69	0.63	0.56	0.5	0.44	0.94	0.88	0.81	0.75	0.69	0.63	0.56	0.5	0.44	0.94	0.88	0.81	0.75	0.69	0.63	0.56	0.5	0.44	0.94	0.88	0.81	0.75	0.69	0.63	0.56	0.5	0.44	0.07	0.07	0.07	0.07
	0.13	0.0	0.13	0.25	0.38	0.5	0.63	0.75	0.88	0.13	0.0	0.13	0.25	0.38	0.5	0.63	0.75	0.88	0.13	0.0	0.13	0.25	0.38	0.5	0.63	0.75	0.88	0.13	0.0	0.13	0.25	0.38	0.5	0.63	0.75	0.88	0.0	0.0	0.0	0.0
	0.83	0.0	0.28	0.28	0.28	0.28	0.28	0.28	0.87	0.0	0.0	0.31	0.31	0.31	0.31	0.31	0.31	0.9	0.0	0.0	0.35	0.35	0.35	0.35	0.35	0.35	0.94	0.0	0.0	0.38	0.38	0.38	0.38	0.38	0.38	0.38	0.0	0.0	0.0	0.0
12	0.88	0.81	0.75	0.69	0.63	0.56	0.5	0.44	0.38	0.88	0.81	0.75	0.69	0.63	0.56	0.5	0.44	0.38	0.88	0.81	0.75	0.69	0.63	0.56	0.5	0.44	0.38	0.88	0.81	0.75	0.69	0.63	0.56	0.5	0.44	0.38	0.13	0.13	0.13	0.13
	0.25	0.13	0.0	0.13	0.25	0.38	0.5	0.63	0.75	0.25	0.13	0.0	0.13	0.25	0.38	0.5	0.63	0.75	0.25	0.13	0.0	0.13	0.25	0.38	0.5	0.63	0.75	0.25	0.13	0.0	0.13	0.25	0.38	0.5	0.63	0.75	0.0	0.0	0.0	0.0
	0.83	0.83	0.0	0.28	0.28	0.28	0.28	0.28	0.87	0.87	0.0	0.31	0.31	0.31	0.31	0.31	0.31	0.9	0.9	0.0	0.35	0.35	0.35	0.35	0.35	0.35	0.94	0.94	0.0	0.38	0.38	0.38	0.38	0.38	0.38	0.38	0.0	0.0	0.0	0.0
13	0.81	0.75	0.69	0.63	0.56	0.5	0.44	0.38	0.31	0.81	0.75	0.69	0.63	0.56	0.5	0.44	0.38	0.31	0.81	0.75	0.69	0.63	0.56	0.5	0.44	0.38	0.31	0.81	0.75	0.69	0.63	0.56	0.5	0.44	0.38	0.31	0.2	0.2	0.2	0.2
	0.38	0.25	0.13	0.0	0.13	0.25	0.38	0.5	0.63	0.38	0.25	0.13	0.0	0.13	0.25	0.38	0.5	0.63	0.38	0.25	0.13	0.0	0.13	0.25	0.38	0.5	0.63	0.38	0.25	0.13	0.0	0.13	0.25	0.38	0.5	0.63	0.0	0.0	0.0	0.0
	0.83	0.83	0.83	0.0	0.28	0.28	0.28	0.28	0.87	0.87	0.87	0.0	0.31	0.31	0.31	0.31	0.31	0.9	0.9	0.0	0.35	0.35	0.35	0.35	0.35	0.35	0.94	0.94	0.94	0.0	0.38	0.38	0.38	0.38	0.38	0.38	0.0	0.0	0.0	0.0
14	0.75	0.69	0.63	0.56	0.5	0.44	0.38	0.31	0.25	0.75	0.69	0.63	0.56	0.5	0.44	0.38	0.31	0.25	0.75	0.69	0.63	0.56	0.5	0.44	0.38	0.31	0.25	0.75	0.69	0.63	0.56	0.5	0.44	0.38	0.31	0.25	0.27	0.27	0.27	0.27
	0.5	0.38	0.25	0.13	0.0	0.13	0.25	0.38	0.5	0.5	0.38	0.25	0.13	0.0	0.13	0.25	0.38	0.5	0.5	0.38	0.25	0.13	0.0	0.13	0.25	0.38	0.5	0.5	0.38	0.25	0.13	0.0	0.13	0.25	0.38	0.5	0.0	0.0	0.0	0.0
	0.83	0.83	0.83	0.83	0.0	0.28	0.28	0.28	0.28	0.87	0.87	0.87	0.0	0.0	0.31	0.31	0.31	0.31	0.9	0.9	0.9	0.9	0.9	0.0	0.0	0.35	0.35	0.35	0.94	0.94	0.94	0.94	0.0	0.38	0.38	0.38	0.0	0.0	0.0	0.0
15	0.69	0.63	0.56	0.5	0.44	0.38	0.31	0.25	0.19	0.69	0.63	0.56	0.5	0.44	0.38	0.31	0.25	0.19	0.69	0.63	0.56	0.5	0.44	0.38	0.31	0.25	0.19	0.69	0.63	0.56	0.5	0.44	0.38	0.31	0.25	0.19	0.33	0.33	0.33	0.33
	0.63	0.5	0.38	0.25	0.13	0.0	0.13	0.25	0.38	0.63	0.5	0.38	0.25	0.13	0.0	0.13	0.25	0.38	0.63	0.5	0.38	0.25	0.13	0.0	0.13	0.25	0.38	0.63	0.5	0.38	0.25	0.13	0.0	0.13	0.25	0.38	0.0	0.0	0.0	0.0
	0.83	0.83	0.83	0.83	0.0	0.28	0.28	0.28	0.87	0.87	0.87	0.87	0.0	0.0	0.31	0.31	0.31	0.9	0.9	0.9	0.9	0.9	0.0	0.0	0.35	0.35	0.35	0.94	0.94	0.94	0.94	0.94	0.0	0.38	0.38	0.38	0.0	0.0	0.0	0.0
16	0.63	0.56	0.5	0.44	0.38	0.31	0.25	0.19	0.13	0.63	0.56	0.5	0.44	0.38	0.31	0.25	0.19	0.13	0.63	0.56	0.5	0.44	0.38	0.31	0.25	0.19	0.13	0.63	0.56	0.5	0.44	0.38	0.31	0.25	0.19	0.13	0.4	0.4	0.4	0.4
	0.75	0.63	0.5	0.38	0.25	0.13	0.0	0.13	0.25	0.75	0.63	0.5	0.38	0.25	0.13	0.0	0.13	0.25	0.75	0.63	0.5	0.38	0.25	0.13	0.0	0.13	0.25	0.75	0.63	0.5	0.38	0.25	0.13	0.0	0.13	0.25	0.0	0.0	0.0	0.0
	0.83	0.83	0.83	0.83	0.83	0.0	0.28	0.28	0.87	0.87	0.87	0.87	0.87	0.0	0.31	0.31	0.9	0.9	0.9	0.9	0.9	0.9	0.9	0.0	0.0	0.35	0.35	0.94	0.94	0.94	0.94	0.94	0.94	0.0	0.38	0.38	0.0	0.0	0.0	0.0
17	0.56	0.5	0.44	0.38	0.31	0.25	0.19	0.13	0.06	0.56	0.5	0.44	0.38	0.31	0.25	0.19	0.13	0.06	0.56	0.5	0.44	0.38	0.31	0.25	0.19	0.13	0.06	0.56	0.5	0.44	0.38	0.31	0.25	0.19	0.13	0.06	0.47	0.47	0.47	0.47
	0.88	0.75	0.63	0.5	0.38	0.25	0.13	0.0	0.13	0.88	0.75	0.63	0.5	0.38	0.25	0.13	0.0	0.13	0.88	0.75	0.63	0.5	0.38	0.25	0.13	0.0	0.13	0.88	0.75	0.63	0.5	0.38	0.25	0.13	0.0	0.13	0.0	0.0	0.0	0.0
	0.83	0.83	0.83	0.83	0.83	0.83	0.83	0.0	0.28	0.87	0.87	0.87	0.87	0.87	0.87	0.87	0.0	0.31	0.9	0.9	0.9	0.9	0.9	0.9	0.9	0.0	0.0	0.35	0.94	0.94	0.94	0.94	0.94	0.94	0.94	0.0	0.0	0.0	0.0	0.0
18	0.5	0.44	0.38	0.31	0.25	0.19	0.13	0.06	0.0	0.5	0.44	0.38	0.31	0.25	0.19	0.13	0.06	0.0	0.5	0.44	0.38	0.31	0.25	0.19	0.13	0.06	0.0	0.5	0.44	0.38	0.31	0.25	0.19	0.13	0.06	0.0	0.53	0.53	0.53	0.53
	1.0	0.88	0.75	0.63	0.5	0.38	0.25	0.13	0.0	1.0	0.88	0.75	0.63	0.5	0.38	0.25	0.13	0.0	1.0	0.88	0.75	0.63	0.5	0.38	0.25	0.13	0.0	1.0	0.88	0.75	0.63	0.5	0.38	0.25	0.13	0.0	0.0	0.0	0.0	0.0
	0.83	0.83	0.83	0.83	0.83	0.83	0.83	0.83	0.0	0.87	0.87	0.87	0.87	0.87	0.87	0.87	0.87	0.0	0.9	0.9	0.9	0.9	0.9	0.9	0.9	0.9	0.0	0.94	0.94	0.94	0.94	0.94	0.94	0.94	0.94	0.0	0.0	0.0	0.0	0.0
19	1.0	0.94	0.88	0.81	0.75	0.69	0.63	0.56	0.5	1.0	0.94	0.88	0.81	0.75	0.69	0.63	0.56	0.5	1.0	0.94	0.88	0.81	0.75	0.69	0.63	0.56	0.5	1.0	0.94	0.88	0.81	0.75	0.69	0.63	0.56	0.5	0.6	0.6	0.6	0.6
	0.0	0.13	0.25	0.38	0.5	0.63	0.75	0.88	1.0	0.0	0.13	0.25	0.38	0.5	0.63	0.75	0.88	1.0	0.0	0.13	0.25	0.38	0.5	0.63	0.75	0.88	1.0	0.0	0.13	0.25	0.38	0.5	0.63	0.75	0.88	1.0	0.0	0.0	0.0	0.0
	0.0	0.42	0.42	0.42	0.42	0.42	0.42	0.42	0.0	0.0	0.47	0.47	0.47	0.47	0.47	0.47	0.47	0.0	0.0	0.53	0.53	0.53	0.53	0.53	0.53	0.53	0.0	0.0	0.58	0.58	0.58	0.58	0.58	0.58	0.58	0.0	0.0	0.0	0.0	0.0
20	0.94	0.88	0.81	0.75	0.69	0.63	0.56	0.5	0.44	0.94	0.88	0.81	0.75	0.69	0.63	0.56	0.5	0.44	0.94	0.88	0.81	0.75	0.69	0.63	0.56	0.5	0.44	0.94	0.88	0.81	0.75	0.69	0.63	0.56	0.5	0.44	0.67	0.67	0.67	0.67
	0.13	0.0	0.13	0.25	0.38	0.5	0.63	0.75	0.88	0.13	0.0	0.13	0.25	0.38	0.5	0.63	0.75	0.88	0.13	0.0	0.13	0.25	0.38	0.5	0.63	0.75	0.88	0.13	0.0	0.13	0.25	0.38	0.5	0.63	0.75	0.88	0.0	0.0	0.0	0.0
	0.97	0.0	0.42	0.42	0.42	0.42	0.42	0.42	0.0	0.0	0.0	0.47	0.47	0.47	0.47	0.47	0.47	0.03	0.0	0.53	0.53	0.53	0.53	0.53	0.53	0.53	0.06	0.0	0.58	0.58	0.58	0.58	0.58	0.58	0.58	0.58	0.0	0.0	0.0	0.0
21	0.88	0.81	0.75	0.69	0.63	0.56	0.5	0.44	0.38	0.88	0.81	0.75	0.69	0.63	0.56	0.5	0.44	0.38	0.88	0.81	0.75	0.69	0.63	0.56	0.5	0.44	0.38	0.88	0.81	0.75	0.69	0.63	0.56	0.5	0.44	0.38	0.73	0.73	0.73	0.73
	0.25	0.13	0.0	0.13	0.25	0.38	0.5	0.63	0.75	0.25	0.13	0.0	0.13	0.25	0.38	0.5	0.63	0.75	0.25	0.13	0.0	0.13	0.25	0.38	0.5	0.63	0.75	0.25	0.13	0.0	0.13	0.25	0.38	0.5	0.63	0.75	0.0	0.0	0.0	0.0
	0.97	0.0	0.42	0.42	0.42	0.42	0.42	0.42	0.0	0.0	0.0	0.47	0.47	0.47	0.47	0.47	0.47	0.03	0.03	0.0	0.53	0.53	0.53	0.53	0.53	0.53	0.06	0.06	0.0	0.58	0.58	0.58	0.58	0.58	0.58	0.58	0.0	0.0	0.0	0.0
22	0.81	0.75	0.69	0.63	0.56	0.5	0.44	0.38	0.31	0.81	0.75	0.69	0.63	0.56	0.5	0.44	0.38	0.31	0.81	0.75	0.69	0.63	0.56	0.5	0.44	0.38	0.31	0.81	0.75	0.69	0.63	0.56	0.5	0.44	0.38	0.31	0.8	0.8	0.8	0.8
	0.38	0.25	0.13	0.0	0.13	0.25	0.38	0.5	0.63	0.38	0.25	0.13	0.0	0.13	0.25	0.38	0.5	0.63	0.38	0.25	0.13	0.0	0.13	0.25	0.38	0.5	0.63	0.38	0.25	0.13	0.0	0.13	0.25	0.38

	A	B	C	D	E	F	G	H	I	J	K	L	M	N	O	P	Q	R	S	T	U	V	W	X	Y	Z	a	b	c	d	e	f	g	h	i	j	k	*lab*icu*d*
01	1.0	1.0	1.0	1.0	1.0	1.0	1.0	1.0	1.0	1.0	1.0	1.0	1.0	1.0	1.0	1.0	1.0	1.0	1.0	1.0	1.0	1.0	1.0	1.0	1.0	1.0	1.0	1.0	1.0	1.0	1.0	1.0	1.0	1.0	1.0	1.0	0.0	0.0	0.0	0.0
	0.0	0.130	.250	.380	.5	0.630	.750	.881	0.0	0.130	.250	.380	.5	0.630	.750	.881	0.0	0.130	.250	.380	.5	0.630	.750	.881	0.0	0.130	.250	.380	.5	0.630	.750	.881	0.0	0.130	.250	.380	.5	0.0	0.0	0.0	0.0
	o00y	o00y	o00y	o00y	o00y	o00y	o00y	o00y	o00y	o00y	o25y	o25y	o25y	o25y	o25y	o25y	o25y	o25y	o00y	o49y	o49y	o49y	o49y	o49y	o49y	o49y	o49y	o00y	o74y	o74y	o74y	o74y	o74y	o74y	o74y	o74y	o00y	o00y	o00y	o00y
02	1.0	0.880	.880	.880	.880	.880	.880	.881	0.0	0.880	.880	.880	.880	.880	.880	.881	0.0	0.880	.880	.880	.880	.880	.880	.881	0.0	0.880	.880	.880	.880	.880	.880	.881	0.0	0.880	.880	.880	.880	.130	.130	.130	.13
	0.130	0.0	0.130	.250	.380	.5	0.630	.750	.880	.130	0.0	0.130	.250	.380	.5	0.630	.750	.880	.130	0.0	0.130	.250	.380	.5	0.630	.750	.880	.130	0.0	0.130	.250	.380	.5	0.630	.750	.880	0.0	0.0	0.0	0.0
	c00v	o00y	o00y	o00y	o00y	o00y	o00y	o00y	o00y	c25v	o00y	o25y	o25y	o25y	o25y	o25y	o25y	o25y	c49v	o00y	o49y	o49y	o49y	o49y	o49y	o49y	o49y	c74v	o00y	o74y	o74y	o74y	o74y	o74y	o74y	o74y	o00y	o00y	o00y	o00y
03	1.0	0.880	.750	.750	.750	.750	.750	.751	0.0	0.880	.750	.750	.750	.750	.750	.751	0.0	0.880	.750	.750	.750	.750	.750	.751	0.0	0.880	.750	.750	.750	.750	.750	.751	0.0	0.880	.750	.750	.750	.250	.250	.250	.25
	0.250	.130	0.0	0.130	.250	.380	.5	0.630	.750	.250	.130	0.0	0.130	.250	.380	.5	0.630	.750	.250	.130	0.0	0.130	.250	.380	.5	0.630	.750	.250	.130	0.0	0.130	.250	.380	.5	0.630	.750	0.0	0.0	0.0	0.0
	c00v	c00v	o00y	o00y	o00y	o00y	o00y	o00y	o00y	c25v	c25v	o00y	o25y	o25y	o25y	o25y	o25y	o25y	c49v	c49v	o00y	o49y	o49y	o49y	o49y	o49y	o49y	c74v	c74v	o00y	o74y	o74y	o74y	o74y	o74y	o74y	o00y	o00y	o00y	o00y
04	1.0	0.880	.750	.630	.630	.630	.630	.631	0.0	0.880	.750	.630	.630	.630	.630	.631	0.0	0.880	.750	.630	.630	.630	.630	.631	0.0	0.880	.750	.630	.630	.630	.630	.631	0.0	0.880	.750	.630	.630	.380	.380	.380	.38
	0.380	.250	.130	0.0	0.130	.250	.380	.5	0.630	.380	.250	.130	0.0	0.130	.250	.380	.5	0.630	.380	.250	.130	0.0	0.130	.250	.380	.5	0.630	.380	.250	.130	0.0	0.130	.250	.380	.5	0.630	0.0	0.0	0.0	0.0
	c00v	c00v	c00v	o00y	o00y	o00y	o00y	o00y	o00y	c25v	c25v	c25v	o00y	o25y	o25y	o25y	o25y	o25y	c49v	c49v	c49v	o00y	o49y	o49y	o49y	o49y	o49y	c74v	c74v	c74v	o00y	o74y	o74y	o74y	o74y	o74y	o00y	o00y	o00y	o00y
05	1.0	0.880	.750	.630	.5	0.5	0.5	0.5	0.5	1.0	0.880	.750	.630	.5	0.5	0.5	0.5	0.5	1.0	0.880	.750	.630	.5	0.5	0.5	0.5	0.5	1.0	0.880	.750	.630	.5	0.5	0.5	0.5	0.5	0.5	0.5	0.5	0.5
	0.5	0.380	.250	.130	0.0	0.130	.250	.380	.5	0.5	0.380	.250	.130	0.0	0.130	.250	.380	.5	0.5	0.380	.250	.130	0.0	0.130	.250	.380	.5	0.5	0.380	.250	.130	0.0	0.130	.250	.380	.5	0.0	0.0	0.0	0.0
	c00v	c00v	c00v	c00v	o00y	o00y	o00y	o00y	o00y	c25v	c25v	c25v	c25v	o00y	o25y	o25y	o25y	o25y	c49v	c49v	c49v	c49v	o00y	o49y	o49y	o49y	o49y	c74v	c74v	c74v	c74v	o00y	o74y	o74y	o74y	o74y	o00y	o00y	o00y	o00y
06	1.0	0.880	.750	.630	.5	0.380	.380	.380	.381	0.880	.750	.630	.5	0.380	.380	.380	.381	0.880	.750	.630	.5	0.380	.380	.380	.381	0.880	.750	.630	.5	0.380	.380	.380	.380	.630	.630	.630	.63				
	0.630	.5	0.380	.250	.130	0.0	0.130	.250	.380	.630	.5	0.380	.250	.130	0.0	0.130	.250	.380	.630	.5	0.380	.250	.130	0.0	0.130	.250	.380	.630	.5	0.380	.250	.130	0.0	0.130	.250	.380	0.0	0.0	0.0	0.0
	c00v	c00v	c00v	c00v	c00v	o00y	o00y	o00y	o00y	c25v	c25v	c25v	c25v	c25v	o00y	o25y	o25y	o25y	c49v	c49v	c49v	c49v	c49v	o00y	o49y	o49y	o49y	c74v	c74v	c74v	c74v	c74v	o00y	o74y	o74y	o74y	o00y	o00y	o00y	o00y
07	1.0	0.880	.750	.630	.5	0.380	.250	.250	.251	0.880	.750	.630	.5	0.380	.250	.250	.251	0.880	.750	.630	.5	0.380	.250	.250	.251	0.880	.750	.630	.5	0.380	.250	.250	.250	.750	.750	.750	.75				
	0.750	.630	.5	0.380	.250	.130	0.0	0.130	.250	.750	.630	.5	0.380	.250	.130	0.0	0.130	.250	.750	.630	.5	0.380	.250	.130	0.0	0.130	.250	.750	.630	.5	0.380	.250	.130	0.0	0.130	.250	0.0	0.0	0.0	0.0
	c00v	c00v	c00v	c00v	c00v	c00v	o00y	o00y	o00y	c25v	c25v	c25v	c25v	c25v	c25v	o00y	o25y	o25y	c49v	c49v	c49v	c49v	c49v	c49v	o00y	o49y	o49y	c74v	c74v	c74v	c74v	c74v	c74v	o00y	o74y	o74y	o00y	o00y	o00y	o00y
08	1.0	0.880	.750	.630	.5	0.380	.250	.130	.131	0.0	0.880	.750	.630	.5	0.380	.250	.130	.131	0.0	0.880	.750	.630	.5	0.380	.250	.130	.131	0.0	0.880	.750	.630	.5	0.380	.250	.130	.130	.880	.880	.880	.88
	0.880	.750	.630	.5	0.380	.250	.130	0.0	0.130	.880	.750	.630	.5	0.380	.250	.130	0.0	0.130	.880	.750	.630	.5	0.380	.250	.130	0.0	0.130	.880	.750	.630	.5	0.380	.250	.130	0.0	0.130	0.0	0.0	0.0	0.0
	c00v	c00v	c00v	c00v	c00v	c00v	o00y	o00y	o00y	c25v	c25v	c25v	c25v	c25v	c25v	c25v	o00y	o25y	c49v	c49v	c49v	c49v	c49v	c49v	o00y	o49y	o49y	c74v	c74v	c74v	c74v	c74v	c74v	c74v	o00y	o74y	o00y	o00y	o00y	o00y
09	1.0	0.880	.750	.630	.5	0.380	.250	.130	0.0	1.0	0.880	.750	.630	.5	0.380	.250	.130	0.0	1.0	0.880	.750	.630	.5	0.380	.250	.130	0.0	1.0	0.880	.750	.630	.5	0.380	.250	.130	0.0	1.0	1.0	1.0	1.0
	1.0	0.880	.750	.630	.5	0.380	.250	.130	0.0	1.0	0.880	.750	.630	.5	0.380	.250	.130	0.0	1.0	0.880	.750	.630	.5	0.380	.250	.130	0.0	1.0	0.880	.750	.630	.5	0.380	.250	.130	0.0	0.0	0.0	0.0	0.0
	c00v	c00v	c00v	c00v	c00v	c00v	c00v	c00v	o00y	c25v	c25v	c25v	c25v	c25v	c25v	c25v	c25v	o00y	c49v	c49v	c49v	c49v	c49v	c49v	c49v	c49v	o00y	c74v	c74v	c74v	c74v	c74v	c74v	c74v	c74v	o00y	o00y	o00y	o00y	o00y
10	1.0	1.0	1.0	1.0	1.0	1.0	1.0	1.0	1.0	1.0	1.0	1.0	1.0	1.0	1.0	1.0	1.0	1.0	1.0	1.0	1.0	1.0	1.0	1.0	1.0	1.0	1.0	1.0	1.0	1.0	1.0	1.0	1.0	1.0	1.0	1.0	0.0	0.0	0.0	0.0
	0.0	0.130	.250	.380	.5	0.630	.750	.881	0.0	0.130	.250	.380	.5	0.630	.750	.881	0.0	0.130	.250	.380	.5	0.630	.750	.881	0.0	0.130	.250	.380	.5	0.630	.750	.881	0.0	0.130	.250	.380	.5	0.0	0.0	0.0	0.0
	o00y	y00l	y00l	y00l	y00l	y00l	y00l	y00l	o00y	y25l	y25l	y25l	y25l	y25l	y25l	y25l	o00y	y49l	y49l	y49l	y49l	y49l	y49l	y49l	o00y	y74l	y74l	y74l	y74l	y74l	y74l	y74l	o00y	o00y	o00y	o00y	o00y				
11	1.0	0.880	.880	.880	.880	.880	.880	.881	0.0	0.880	.880	.880	.880	.880	.880	.881	0.0	0.880	.880	.880	.880	.880	.880	.881	0.0	0.880	.880	.880	.880	.880	.880	.881	0.0	0.880	.880	.880	.880	.070	.070	.070	.07
	0.130	.0	0.130	.250	.380	.5	0.630	.750	.880	.130	.0	0.130	.250	.380	.5	0.630	.750	.880	.130	.0	0.130	.250	.380	.5	0.630	.750	.880	.130	.0	0.130	.250	.380	.5	0.630	.750	.880	0.0	0.0	0.0	0.0
	v00m	o00y	y00l	y00l	y00l	y00l	y00l	y00l	v25m	o00y	y25l	y25l	y25l	y25l	y25l	y25l	v49m	o00y	y49l	y49l	y49l	y49l	y49l	y49l	v74m	o00y	y74l	y74l	y74l	y74l	y74l	y74l	o00y	o00y	o00y	o00y	o00y				
12	1.0	0.880	.750	.750	.750	.750	.750	.751	0.0	0.880	.750	.750	.750	.750	.750	.751	0.0	0.880	.750	.750	.750	.750	.750	.751	0.0	0.880	.750	.750	.750	.750	.750	.751	0.0	0.880	.750	.750	.750	.130	.130	.130	.13
	0.250	.130	.0	0.130	.250	.380	.5	0.630	.750	.250	.130	.0	0.130	.250	.380	.5	0.630	.750	.250	.130	.0	0.130	.250	.380	.5	0.630	.750	.250	.130	.0	0.130	.250	.380	.5	0.630	.750	.0	0.0	0.0	0.0
	v00m	v00m	o00y	y00l	y00l	y00l	y00l	y00l	v25m	v25m	o00y	y25l	y25l	y25l	y25l	y25l	v49m	v49m	o00y	y49l	y49l	y49l	y49l	y49l	v74m	v74m	o00y	y74l	y74l	y74l	y74l	y74l	o00y	o00y	o00y	o00y	o00y				
13	1.0	0.880	.750	.630	.630	.630	.630	.630	.631	0.0	0.880	.750	.630	.630	.630	.630	.630	.631	0.0	0.880	.750	.630	.630	.630	.630	.630	.631	0.0	0.880	.750	.630	.630	.630	.630	.630	.630	.2	.2	.2	.2
	0.380	.250	.130	.0	0.130	.250	.380	.5	0.630	.380	.250	.130	.0	0.130	.250	.380	.5	0.630	.380	.250	.130	.0	0.130	.250	.380	.5	0.630	.380	.250	.130	.0	0.130	.250	.380	.5	0.630	0.0	0.0	0.0	0.0
	v00m	v00m	v00m	o00y	y00l	y00l	y00l	y00l	v25m	v25m	v25m	o00y	y25l	y25l	y25l	y25l	v49m	v49m	v49m	o00y	y49l	y49l	y49l	y49l	v74m	v74m	v74m	o00y	y74l	y74l	y74l	y74l	o00y	o00y	o00y	o00y	o00y				
14	1.0	0.880	.750	.630	.5	0.5	0.5	0.5	0.5	1.0	0.880	.750	.630	.5	0.5	0.5	0.5	0.5	1.0	0.880	.750	.630	.5	0.5	0.5	0.5	0.5	1.0	0.880	.750	.630	.5	0.5	0.5	0.5	0.5	.270	.270	.270	.27
	0.5	0.380	.250	.130	.0	0.130	.250	.380	.5	0.5	0.380	.250	.130	.0	0.130	.250	.380	.5	0.5	0.380	.250	.130	.0	0.130	.250	.380	.5	0.5	0.380	.250	.130	.0	0.130	.250	.380	.5	0.0	0.0	0.0	0.0
	v00m	v00m	v00m	v00m	o00y	y00l	y00l	y00l	y00l	v25m	v25m	v25m	v25m	o00y	y25l	y25l	y25l	y25l	v49m	v49m	v49m	v49m	o00y	y49l	y49l	y49l	y49l	v74m	v74m	v74m	v74m	o00y	y74l	y74l	y74l	y74l	o00y	o00y	o00y	o00y
15	1.0	0.880	.750	.630	.5	0.380	.380	.380	.381	0.0	0.880	.750	.630	.5	0.380	.380	.380	.381	0.0	0.880	.750	.630	.5	0.380	.380	.380	.381	0.0	0.880	.750	.630	.5	0.380	.380	.380	.380	.330	.330	.330	.33
	0.630	.5	0.380	.250	.130	.0	0.130	.250	.380	.630	.5	0.380	.250	.130	.0	0.130	.250	.380	.630	.5	0.380	.250	.130	.0	0.130	.250	.380	.630	.5	0.380	.250	.130	.0	0.130	.250	.380	0.0	0.0	0.0	0.0
	v00m	v00m	v00m	v00m	v00m	o00y	y00l	y00l	y00l	v25m	v25m	v25m	v25m	v25m	o00y	y25l	y25l	y25l	v49m	v49m	v49m	v49m	v49m	o00y	y49l	y49l	y49l	v74m	v74m	v74m	v74m	v74m	o00y	o00y	o00y	o00y	o00y				
16	1.0	0.880	.750	.630	.5	0.380	.250	.250	.251	0.0	0.880	.750	.630	.5	0.380	.250	.250	.251	0.0	0.880	.750	.630	.5	0.380	.250	.250	.251	0.0	0.880	.750	.630	.5	0.380	.250	.250	.250	.4	.4	.4	.4
	0.750	.630	.5	0.380	.250	.130	.0	0.130	.250	.750	.630	.5	0.380	.250	.130	.0	0.130	.250	.750	.630	.5	0.380	.250	.130	.0	0.130	.250	.750	.630	.5	0.380	.250	.130	.0	0.130	.250	0.0	0.0	0.0	0.0
	v00m	v00m	v00m	v00m	v00m	o00y	y00l	y00l	v25m	v25m	v25m	v25m	v25m	v25m	o00y	y25l	y25l	y25l	v49m	v49m	v49m	v49m	v49m	v49m	o00y	y49l	y49l	v74m	v74m	v74m	v74m	v74m	o00y	y74l	y74l	o00y	o00y	o00y	o00y	o00y
17	1.0	0.880	.750	.630	.5	0.380	.250	.130	.131	0.0	0.880	.750	.630	.5	0.380	.250	.130	.131	0.0	0.880	.750	.630	.5	0.380	.250	.130	.131	0.0	0.880	.750	.630	.5	0.380	.250	.130	.130	.470	.470	.470	.47
	0.880	.750	.630	.5	0.380	.250	.130	0.0	0.130	.880	.750	.630	.5	0.380	.250	.130	0.0	0.130	.880	.750	.630	.5	0.380	.250	.130	0.0	0.130	.880	.750	.630	.5	0.380	.250	.130	0.0	0.130	0.0	0.0	0.0	0.0
	v00m	v00m	v00m	v00m	v00m	v00m	v00m	o00y	y00l	v25m	v25m	v25m	v25m	v25m	v25m	o00y	y25l	y25l	v49m	v49m	v49m	v49m	v49m	v49m	o00y	y49l	y49l	v74m	v74m	v74m	v74m	v74m	o00y	y74l	o00y	o00y	o00y	o00y	o00y	o00y
18	1.0	0.880	.750	.630	.5	0.380	.250	.130	0.0	1.0	0.880	.750	.630	.5	0.380	.250	.130	0.0	1.0	0.880	.750	.630	.5	0.380	.250	.130	0.0	1.0	0.880	.750	.630	.5	0.380	.250	.130	0.0	0.530	.530	.530	.53
	1.0	0.880	.750	.630	.5	0.380	.250	.130	0.0	1.0	0.880	.750	.630	.5	0.380	.250	.130	0.0	1.0	0.880	.750	.630	.5	0.380	.250	.130	0.0	1.0	0.880	.750	.630	.5	0.380	.250	.130	0.0	0.0	0.0	0.0	0.0
	v00m	v00m	v00m	v00m	v00m	v00m	v00m	o00y	y25m	v25m	v25m	v25m	v25m	v25m	v25m	v25m	o00y	y49m	v49m	v49m	v49m	v49m	v49m	v49m	o00y	y74m	v74m	v74m	v74m	v74m	v74m	v74m	o00y	o00y	o00y	o00y	o00y				
19	1.0	1.0	1.0	1.0	1.0	1.0	1.0	1.0	1.0	1.0	1.0	1.0	1.0	1.0	1.0	1.0	1.0	1.0	1.0	1.0	1.0	1.0	1.0	1.0	1.0	1.0	1.0	1.0	1.0	1.0	1.0	1.0	1.0	1.0	1.0	1.0	0.6	0.6	0.6	0.6
	0.0	0.130	.250	.380	.5	0.630	.750	.881	0.0	0.130	.250	.380	.5	0.630	.750	.881	0.0	0.130	.250	.380	.5	0.630	.750	.881	0.0	0.130	.250	.380	.5	0.630	.750	.881	0.0	0.130	.250	.380	.5	0.0	0.0	0.0	0.0
	o00y	l00c	l00c	l00c	l00c	l00c	l00c	l00c	o00y	l25c	l25c	l25c	l25c	l25c	l25c	l25c	l25c	o00y	l49c	l49c	l49c	l49c	l49c	l49c	l49c	o00y	l74c	l74c	l74c	l74c	l74c	l74c	l74c	o00y	o00y	o00y	o00y				
20	1.0	0.880	.880	.880	.880	.880	.880	.881	0.0	0.880	.880	.880	.880	.880	.880	.881	0.0	0.880	.880	.880	.880	.880	.880	.881	0.0	0.880	.880	.880	.880	.880	.880	.881	0.0	0.880	.880	.880	.880	.670	.670	.670	.67
	0.130	.0	0.130	.250	.380	.5	0.630	.750	.880	.130	.0	0.130	.250	.380	.5	0.630	.750	.880	.130	.0	0.130	.250	.380	.5	0.630	.750	.880	.130	.0	0.130	.250	.380	.5	0.630	.750	.880	0.0	0.0	0.0	0.0
	v99m	o00y	l00c	l00c	l00c	l00c	l00c	l00c	m25o	o00y	l25c	l25c	l25c	l25c	l25c	l25c	l25c	m49o	o00y	l49c	l49c	l49c	l49c	l49c	l49c	m74o	o00y	l74c	l74c	l74c	l74c	l74c	l74c	c00y	o00y	o00y	o00y				
21	1.0	0.880	.750	.750	.750	.750	.750	.751	0.0	0.880	.750	.750	.750	.750	.750	.751	0.0	0.880	.750	.750	.750	.750	.750	.751	0.0	0.880	.750	.750	.750	.750	.750	.751	0.0	0.880	.750	.750	.750	.730	.730	.730	.73
	0.250	.130	.0	0.130	.250	.380	.5	0.630	.750	.250	.130	.0	0.130	.250	.380	.5	0.630	.750	.250	.130	.0	0.130	.250	.380	.5	0.630	.750	.250	.130	.0	0.130	.250	.380	.5	0.630	.750	0.0	0.0	0.0	0.0
	v99m	v99m	o00y	l00c	l00c	l00c	l00c	l00c	m25o	m25o	o00y	l25c	l25c	l25c	l25c	l25c	l25c	m49o	m49o	o00y	l49c	l49c	l49c	l49c	l49c	m74o	m74o	o00y	l74c	l74c	l74c	l74c	l74c	c00y	o00y	o00y	o00y				
22	1.0	0.880	.750	.630	.630	.630	.630	.630	.631	0.0	0.880	.750	.630	.630	.630	.630	.630	.631	0.0	0.880	.750	.630	.630	.630	.630	.630	.631	0.0	0.880	.750	.630	.630	.630	.630	.630	.630	.8	.8	.8	.8
	0.380	.250	.130	.0	0.130	.250	.380	.5	0.630	.380	.250	.130	.0	0.130	.250	.380	.5	0.630	.380	.250	.130	.0	0.130	.250	.380	.5	0.630	.380	.250	.130	.0	0.130	.250	.380	.5	0.630	0.0	0.0	0.0	0.0
	v99m	v99m	v99m	o00y	l00c	l00c	l00c	l00c	m25o	m25o	m25o	o00y	l25c	l25c	l25c	l25c	l25c	m49o	m49o	m49o	o00y	l49c	l49c	l49c	l49c	m74o	m74o	m74o	o00y	l74c	l74c	l74c	l74c	c00y	o00y	o00y	o00y				
23	1.0	0.880	.750	.630	.5	0.5	0.5	0.5	0.5	1.0	0.880	.750	.630	.5	0.5	0.5	0.5	0.5	1.0	0.880	.750	.630	.5	0.5	0.5	0.5	0.5	1.0	0.880	.750	.630	.5	0.5	0.5	0.5	0.5	0.870	.870	.870	.87
	0.5	0.380	.250	.130	.0	0.130	.250	.380	.5	0.5	0.380	.250	.130	.0	0.130	.250	.380	.5	0.5	0.380	.250	.130	.0	0.130	.250	.380	.5	0.5	0.380	.250	.130	.0	0.130	.250	.380	.5	0.0	0.0	0.0	0.0
	v99m	v99m	v99m	v99m	o00y	l00c	l00c	l00c	l00c	m25o	m25o	m25o	m25o	o00y	l25c	l25c	l25c	l25c	m49o	m49o	m49o	m49o	o00y	l49c	l49c	l49c	l49c	m74o	m74o	m74o	m74o	o00y	l74c	l74c	l74c	l74c	c00y	o00y	o00y	o00y
24	1.0	0.880	.750	.630	.5	0.380	.380	.380	.381	0.0	0.880	.750	.630	.5	0.380	.380	.380	.381	0.0	0.880	.750	.630	.5	0.380	.380	.380	.381	0.0	0.880	.750	.630	.5	0.380	.380	.380	.380	.930	.930	.930	.93
	0.630	.5	0.380	.250	.130	.0	0.130	.250	.380	.630	.5	0.380	.250	.130	.0	0.130	.250	.380	.630	.5	0.380	.250	.130	.0	0.130	.250	.380	.630	.5	0.380	.250	.130	.0	0.130	.250	.380	0.0	0.0	0.0	0.0
	v99m	v99m	v99m	v99m	o00y	l00c	l00c	l00c	m25o	m25o	m25o	m25o	m25o	o00y	l25c	l25c	l25c	m49o	m49o	m49o	m49o	m49o	o00y	l49c	l49c	l49c	m74o	m74o	m74o	m74o	m74o	o00y	l74c	l74c	l74c	l74c	c00y	o00y	o00y	o00y
25	1.0	0.880	.750	.630	.5	0.380	.250	.250	.251	0.0	0.880	.750	.630	.5	0.380	.250	.250	.251	0.0	0.880	.750	.630	.5	0.380	.250	.250	.251	0.0	0.880	.750	.630	.5	0.380	.250	.250	.251	1.0	1.0	1.0	1.0
	0.750	.630	.5	0.380	.250	.130	.0	0.130	.250	.750	.630	.5	0.380	.250	.130	.0	0.130	.250	.750	.630	.5	0.380	.250	.130	.0	0.130	.250	.750	.630	.5	0.380	.250	.130	.0	0.130	.250	0.0	0.0	0.0	0.0
	v99m	v99m	v99m	v99m	v99m	o00y	l00c	l00c	m25o	m25o	m25o	m25o	m25o	m25o	o00y	l25c	l25c	m49o	m49o	m49o	m49o	m49o	m49o	o00y	l49c	l49c	m74o	m74o	m74o	m74o	m74o	o00y	l74c	l74c	c00y	o00y	o00y	o00y	o00y	o00y
26	1.0	0.880	.750	.630	.5	0.380	.250	.130	.131	0.0	0.880	.750	.630	.5	0.380	.250	.130	.131	0.0	0.880	.750	.630	.5	0.380	.250	.130	.131	0.0	0.880	.750	.630	.5	0.380	.250	.130	.130	1.0	1.0	1.0	1.0
	0.880	.750	.630	.5	0.380	.250	.130	0.0	0.130	.880	.750	.630	.5	0.380	.250	.130	0.0	0.130	.880	.750	.630	.5	0.380	.250	.130	0.0	0.130	.880	.750	.630	.5	0.380	.250	.130	0.0	0.130	1.0	1.0	1.0	1.0
	v99m	v99m	v99m	v99m	v99m	v99m	o00y	l00c	m25o	m25o	m25o	m25o	m25o	m25o	m25o	o00y	l25c	m49o	m49o	m49o	m49o	m49o	m49o	m49o	o00y	l49c	m74o	m74o	m74o	m74o	m74o	m74o	o00y	l74c	c00y	o00y	o00y	y00l	l00c		
27	1.0	0.880	.750	.630	.5	0.380	.250	.130	0.0	1.0	0.880	.750	.630	.5	0.380	.250	.130	0.0	1.0	0.880	.750	.630	.5	0.380	.250	.130	0.0	1.0	0.880	.750	.630	.5	0.380	.250	.130	0.0	1.0	1.0	1.0	1.0
	1.0	0.880	.750	.630	.5	0.380	.250	.130	0.0	1.0	0.880	.750	.630	.5	0.380	.250	.130	0.0	1.0	0.880	.750	.630	.5	0.380	.250	.130	0.0	1.0	0.880	.750	.630	.5	0.380	.250	.130	0.0	0.0	1.0	1.0	1.0
	v99m	v99m	v99m	v99m	v99m	v99m	v99m	o00y	m25o	m25o	m25o	m25o	m25o	m25o	m25o	m25o	o00y	m49o	m49o	m49o	m49o	m49o	m49o	m49o	o00y	m74o	m74o	m74o	m74o	m74o	m74o	m74o	o00y	o00y	o00y	c00v	v00m	v99m		

	A	B	C	D	E	F	G	H	I	J	K	L	M	N	O	P	Q	R	S	T	U	V	W	X	Y	Z	a	b	c	d	e	f	g	h	i	j	k	LAB*	LAB*	LAB*
01	93.0	87.2	81.5	75.7	70.0	64.3	58.5	52.8	47.0	93.0	88.5	84.0	79.4	74.9	70.4	65.9	61.4	56.9	93.0	89.6	86.2	82.8	79.4	76.0	72.6	69.2	65.8	93.0	90.8	88.6	86.4	84.1	81.9	79.7	77.5	75.3	18.5	18.5	18.5	18.5
	-1.0	6.1	13.2	20.3	27.3	34.4	41.5	48.6	55.6	-1.0	4.0	9.0	14.0	19.0	24.0	29.0	33.9	38.9	-1.0	2.1	5.3	8.4	11.5	14.6	17.7	20.8	23.9	-1.0	0.1	1.2	2.3	3.4	4.5	5.6	6.6	7.7	0.3	0.3	0.3	0.3
	2	6	11	15	19	23	28	32	36	2	7	13	19	24	30	35	41	46	2	9	15	22	29	35	42	49	56	2	10	18	26	34	42	49	57	65	1	1	1	1
02	87.9	83.7	77.9	72.2	66.4	60.7	54.9	49.2	43.5	87.2	83.7	79.2	74.7	70.1	65.6	61.1	56.6	52.1	86.7	83.7	80.3	76.9	73.5	70.1	66.7	63.3	59.9	86.2	83.7	81.5	79.3	77.0	74.8	72.6	70.4	68.2	27.9	27.9	27.9	27.9
	-4.7	-0.8	6.3	13.3	20.4	27.5	34.6	41.6	48.7	-2.8	-0.8	4.2	9.2	14.2	19.1	24.1	29.1	34.1	-1.3	-0.8	2.3	5.4	8.5	11.6	14.7	17.8	21.0	0.1	-0.8	0.3	1.4	2.5	3.5	4.6	5.7	6.8	0.2	0.2	0.2	0.2
	-3	2	6	10	15	19	23	28	32	-3	2	7	13	19	24	30	35	41	-3	2	9	15	22	29	35	42	49	-3	2	10	18	26	34	41	49	57	1	1	1	1
03	82.8	78.6	74.4	68.6	62.9	57.1	51.4	45.6	39.9	81.5	77.9	74.4	69.9	65.3	60.8	56.3	51.8	47.3	80.4	77.4	74.4	71.0	67.6	64.2	60.8	57.4	54.0	79.4	76.9	74.4	72.2	70.0	67.7	65.5	63.3	61.1	37.2	37.2	37.2	37.2
	-8.4	-4.5	-0.6	6.4	13.5	20.6	27.7	34.7	41.8	-4.7	-2.7	-0.6	4.3	9.3	14.3	19.3	24.3	29.3	-1.7	-1.2	-0.6	2.5	5.6	8.7	11.8	14.9	18.0	1.2	0.3	-0.6	0.4	1.5	2.6	3.7	4.8	5.9	0.0	0.0	0.0	0.0
	-7	-3	2	6	10	15	19	23	28	-7	-3	2	7	13	18	24	30	35	-7	-3	2	8	15	22	29	35	42	-8	-3	2	10	18	26	34	41	49	2	2	2	2
04	77.7	73.5	69.3	65.1	59.3	53.6	47.8	42.1	36.3	75.7	72.2	68.6	65.1	60.6	56.0	51.5	47.0	42.5	74.1	71.1	68.1	65.1	61.7	58.3	54.9	51.5	48.1	72.6	70.1	67.6	65.1	62.9	60.7	58.4	56.2	54.0	46.5	46.5	46.5	46.5
	-12.-	8.3	-4.4	-0.5	6.6	13.7	20.7	27.8	34.9	-6.5	-4.5	-2.5	-0.5	4.5	9.5	14.5	19.5	24.4	-2.1	-1.5	-1.0	-0.5	2.6	5.7	8.8	12.0	15.1	2.3	1.4	0.5	-0.5	0.6	1.7	2.8	3.9	5.0	-0.2	-0.2	-0.2	-0.2
	-11	-7	-3	2	6	10	15	19	23	-12	-7	-3	2	7	13	18	24	30	-12	-7	-3	2	8	15	22	29	35	-12	-8	-3	2	10	18	26	33	41	2	2	2	2
05	72.6	68.4	64.2	60.0	55.8	50.0	44.3	38.5	32.8	69.9	66.4	62.9	59.3	55.8	51.3	46.7	42.2	37.7	67.9	64.8	61.8	58.8	55.8	52.4	49.0	45.6	42.2	65.8	63.3	60.8	58.3	55.8	53.6	51.3	49.1	46.9	55.8	55.8	55.8	55.8
	-15.-	12.-	8.1	-4.2	-0.3	6.8	13.8	20.9	28.0	-8.4	-6.4	-4.4	-2.3	-0.3	4.7	9.7	14.6	19.6	-2.4	-1.9	-1.4	-0.8	-0.3	2.8	5.9	9.0	12.1	3.4	2.5	1.6	0.6	-0.3	0.8	1.9	2.9	4.0	-0.3	-0.3	-0.3	-0.3
	-16	-11	-7	-3	2	6	10	15	19	-16	-12	-7	-3	2	7	13	18	24	-17	-12	-8	-3	2	8	15	22	28	-17	-12	-8	-3	2	10	18	25	33	2	2	2	2
06	67.5	63.3	59.1	54.9	50.7	46.5	40.7	35.0	29.2	64.2	60.6	57.1	53.5	50.0	46.5	41.9	37.4	32.9	61.6	58.6	55.5	52.5	49.5	46.5	43.1	39.7	36.2	59.0	56.5	54.0	51.5	49.0	46.5	44.3	42.0	39.8	65.1	65.1	65.1	65.1
	-19.-	15.-	11.-	7.9	-4.1	-0.2	6.9	14.0	21.1	-10.-	8.2	-6.2	-4.2	-2.2	-0.2	4.8	9.8	14.8	-2.8	-2.3	-1.7	-1.2	-0.7	-0.2	2.9	6.1	9.2	4.5	3.6	2.6	1.7	0.8	-0.2	0.9	2.0	3.1	-0.5	-0.5	-0.5	-0.5
	-20	-16	-12	-7	-3	2	6	10	14	-21	-16	-12	-7	-3	2	7	13	18	-21	-17	-12	-8	-3	2	8	15	22	-22	-17	-13	-8	-3	2	10	17	25	2	2	2	2
07	62.4	58.2	54.0	49.8	45.6	41.4	37.2	31.4	25.7	58.4	54.9	51.3	47.8	44.2	40.7	37.2	32.6	28.1	55.3	52.3	49.2	46.2	43.2	40.2	37.2	33.8	30.3	52.2	49.7	47.2	44.7	42.2	39.7	37.2	34.9	32.7	74.4	74.4	74.4	74.4
	-23.-	19.-	15.-	11.-	7.8	-3.9	0.0	7.1	14.1	-12.-	10.-	8.1	-6.1	-4.0	-2.0	0.0	5.0	10.0	-3.1	-2.6	-2.1	-1.6	-1.0	-0.5	0.0	3.1	6.2	5.6	4.7	3.7	2.8	1.9	0.9	0.0	1.1	2.2	-0.6	-0.6	-0.6	-0.6
	-25	-20	-16	-12	-7	-3	2	6	10	-25	-21	-16	-12	-7	-3	2	7	13	-26	-21	-17	-12	-8	-3	2	8	15	-27	-22	-17	-13	-8	-3	2	9	17	2	2	2	2
08	57.2	53.0	48.8	44.6	40.4	36.2	32.0	27.9	22.1	52.7	49.1	45.6	42.0	38.5	34.9	31.4	27.9	23.3	49.0	46.0	43.0	39.9	36.9	33.9	30.9	27.9	24.4	45.4	42.9	40.4	37.9	35.4	32.9	30.4	27.9	25.6	83.7	83.7	83.7	83.7
	-27.-	23.-	19.-	15.-	11.-	7.6	-3.7	0.2	7.2	-14.-	11.-	9.9	-7.9	-5.9	-3.9	-1.9	0.2	5.1	-3.5	-3.0	-2.5	-1.9	-1.4	-0.9	-0.4	0.2	3.3	6.7	5.8	4.8	3.9	3.0	2.0	1.1	0.2	1.2	-0.8	-0.8	-0.8	-0.8
	-29	-25	-20	-16	-12	-7	-3	1	6	-30	-26	-21	-17	-12	-8	-3	1	7	-31	-26	-22	-17	-12	-8	-3	1	8	-31	-27	-22	-17	-13	-8	-3	1	9	2	2	2	2
09	52.1	47.9	43.7	39.5	35.3	31.1	26.9	22.7	18.5	46.9	43.4	39.8	36.3	32.7	29.2	25.6	22.1	18.5	42.7	39.7	36.7	33.7	30.6	27.6	24.6	21.6	18.5	38.6	36.1	33.6	31.1	28.6	26.1	23.6	21.1	18.5	93.0	93.0	93.0	93.0
	-30.-	26.-	23.-	19.-	15.-	11.-	7.5	-3.6	0.3	-15.-	13.-	11.-	9.8	-7.8	-5.7	-3.7	-1.7	0.3	-3.9	-3.4	-2.8	-2.3	-1.8	-1.3	-0.7	-0.2	0.3	7.8	6.9	5.9	5.0	4.1	3.1	2.2	1.3	0.3	-1.0	-1.0	-1.0	-1.0
	-34	-29	-25	-20	-16	-12	-7	-3	1	-35	-30	-26	-21	-17	-12	-8	-3	1	-35	-31	-26	-22	-17	-12	-8	-3	1	-36	-31	-27	-22	-17	-13	-8	-3	1	2	2	2	2
10	93.0	92.3	91.7	91.0	90.4	89.7	89.1	88.4	87.8	93.0	91.2	89.4	87.6	85.8	84.0	82.2	80.4	78.6	93.0	90.2	87.5	84.8	82.0	79.3	76.5	73.8	71.0	93.0	89.4	85.7	82.1	78.5	74.9	71.2	67.6	64.0	18.5	18.5	18.5	18.5
	-1.0	-2.5	-4.1	-5.6	-7.2	-8.7	-10.-	11.-	13.-	1.0	-4.2	-7.4	-10.-	13.-	17.-	20.-	23.-	26.-	1.0	-5.6	-10.-	14.-	19.-	24.-	28.-	33.-	37.-	1.0	-6.9	-12.-	18.-	24.-	30.-	36.-	42.-	48.0	0.3	0.3	0.3	0.3
	2	11	21	31	40	50	59	69	78	2	10	18	26	33	41	49	57	65	2	8	15	21	28	34	41	47	54	2	7	12	18	23	28	33	39	44	1	1	1	1
11	85.6	83.7	83.0	82.4	81.7	81.1	80.4	79.8	79.1	85.9	83.7	81.9	80.1	78.3	76.5	74.7	72.9	71.1	86.2	83.7	80.9	78.2	75.5	72.7	70.0	67.2	64.5	86.6	83.7	80.1	76.4	72.8	69.2	65.5	61.9	58.3	23.5	23.5	23.5	23.5
	1.9	-0.8	-2.4	-3.9	-5.5	-7.0	-8.6	-10.-	11.2.9	-0.8	-4.0	-7.2	-10.-	13.-	16.-	20.-	23.-	4.0	-0.8	-5.4	-10.-	14.-	19.-	23.-	28.-	33.5	3.3	-0.8	-6.7	-12.-	18.-	24.-	30.-	36.-	42.0	0.2	0.2	0.2	0.2
	-3	2	11	21	30	40	50	59	69	-2	2	10	18	25	33	41	49	57	-2	2	8	15	21	28	34	41	47	-1	2	7	12	18	23	28	33	39	1	1	1	1
12	78.2	76.3	74.4	73.7	73.1	72.4	71.8	71.1	70.5	78.8	76.6	74.4	72.6	70.8	69.0	67.2	65.4	63.6	79.5	76.9	74.4	71.6	68.9	66.1	63.4	60.7	57.9	80.3	77.3	74.4	70.7	67.1	63.5	59.9	56.2	52.6	28.5	28.5	28.5	28.5
	4.7	2.0	-0.6	-2.2	-3.8	-5.3	-6.9	-8.4	-10.6.8	3.1	-0.6	-3.9	-7.1	-10.-	13.-	16.-	20.-	9.0	4.2	-0.6	-5.2	-9.9	-14.-	19.-	23.-	28.11.6	5.5	-0.6	-6.5	-12.-	18.-	24.-	30.-	36.0	0.1	0.1	0.1	0.1
	-8	-3	2	11	21	30	40	49	59	-7	-2	2	10	18	25	33	41	49	-5	-2	2	8	15	21	28	34	41	-3	-1	2	7	12	17	23	28	33	1	1	1	1
13	70.8	68.9	67.0	65.1	64.4	63.8	63.1	62.5	61.8	71.7	69.5	67.3	65.1	63.3	61.5	59.7	57.9	56.1	72.7	70.2	67.6	65.1	62.3	59.6	56.8	54.1	51.4	73.9	70.9	68.0	65.1	61.4	57.8	54.2	50.6	46.9	33.4	33.4	33.4	33.4
	7.6	4.9	2.2	-0.5	-2.0	-3.6	-5.2	-6.7	-8.3	10.6	6.9	3.2	-0.5	-3.7	-6.9	-10.-	-13.-	-16.-	14.0	9.1	4.3	-0.5	-5.1	-9.7	-14.-	-18.-	-23.-	17.9	11.8	5.7	-0.5	-6.4	-12.-	-18.-	-24.-	-30.0	0.1	0.1	0.1	0.1
	-13	-8	-3	2	11	21	30	40	49	-11	-7	-2	2	10	17	25	33	41	-9	-5	-2	2	8	15	21	28	34	-6	-3	-1	2	7	12	17	23	28	1	1	1	1
14	63.4	61.5	59.6	57.7	55.8	55.1	54.5	53.8	53.2	64.6	62.4	60.2	58.0	55.8	54.0	52.2	50.4	48.6	65.9	63.4	60.8	58.3	55.8	53.0	50.3	47.5	44.8	67.5	64.6	61.6	58.7	55.8	52.1	48.5	44.9	41.3	38.4	38.4	38.4	38.4
	10.4	7.7	5.0	2.4	-0.3	-1.9	-3.4	-5.0	-6.5	14.5	10.8	7.1	3.4	-0.3	-3.5	-6.8	-10.-	-13.-	18.9	14.1	9.3	4.5	-0.3	-4.9	-9.5	-14.-	-18.-	24.2	18.1	11.9	5.8	-0.3	-6.2	-12.-	-18.-	-23.0	0.0	0.0	0.0	0.0
	-18	-13	-8	-3	2	11	21	30	40	-15	-11	-7	-3	2	10	17	25	33	-12	-9	-5	-2	2	8	15	21	28	-9	-6	-4	-1	2	7	12	17	23	2	2	2	2
15	56.0	54.1	52.2	50.3	48.4	46.5	45.8	45.2	44.5	57.5	55.3	53.1	50.9	48.7	46.5	44.7	42.9	41.1	59.2	56.6	54.1	51.5	49.0	46.5	43.7	41.0	38.2	61.2	58.2	55.3	52.3	49.4	46.5	42.8	39.2	35.6	43.4	43.4	43.4	43.4
	13.2	10.6	7.9	5.2	2.5	-0.2	-1.7	-3.3	-4.8	18.4	14.7	11.0	7.3	3.5	-0.2	-3.4	-6.6	-9.8	23.9	19.1	14.3	9.5	4.7	-0.2	-4.8	-9.4	-14.3	0.5	24.4	18.2	12.1	6.0	-0.2	-6.1	-12.-	-17.-	-0.1	-0.1	-0.1	-0.1
	-23	-18	-13	-8	-3	2	11	21	30	-19	-15	-11	-7	-3	2	9	17	25	-16	-12	-9	-5	-2	2	8	15	21	-11	-9	-6	-4	-1	2	7	12	17	2	2	2	2
16	48.6	46.7	44.8	42.9	41.0	39.1	37.2	36.5	35.9	50.4	48.2	46.0	43.8	41.6	39.4	37.2	35.4	33.6	52.4	49.9	47.3	44.8	42.2	39.7	37.2	34.4	31.7	54.8	51.8	48.9	46.0	43.0	40.1	37.2	33.5	29.9	48.3	48.3	48.3	48.3
	16.1	13.4	10.7	8.0	5.4	2.7	0.0	-1.6	-3.1	22.2	18.5	14.8	11.1	7.4	3.7	0.0	-3.2	-6.4	28.9	24.1	19.2	14.4	9.6	4.8	0.0	-4.6	-9.2	36.8	30.7	24.5	18.4	12.3	6.1	0.0	-5.9	-11.-	-0.2	-0.2	-0.2	-0.2
	-27	-23	-18	-13	-8	-3	2	11	21	-23	-19	-15	-11	-7	-3	2	9	17	-19	-16	-12	-9	-5	-2	2	8	15	-14	-11	-9	-6	-4	-1	2	7	12	2	2	2	2
17	41.2	39.3	37.4	35.5	33.6	31.7	29.8	27.9	27.2	43.3	41.1	38.9	36.7	34.5	32.3	30.1	27.9	26.1	45.6	43.1	40.6	38.0	35.5	32.9	30.4	27.9	25.1	48.4	45.5	42.5	39.6	36.7	33.7	30.8	27.9	24.2	53.3	53.3	53.3	53.3
	18.9	16.2	13.6	10.9	8.2	5.5	2.8	0.2	-1.4	26.1	22.4	18.7	15.0	11.3	7.6	3.9	0.2	-3.1	33.8	29.0	24.2	19.4	14.6	9.8	5.0	0.2	-4.4	43.1	37.0	30.8	24.7	18.6	12.4	6.3	0.2	-5.7	-0.3	-0.3	-0.3	-0.3
	-32	-27	-23	-18	-13	-8	-3	1	11	-28	-23	-19	-15	-11	-7	-3	1	9	-23	-19	-16	-12	-9	-5	-2	1	8	-17	-14	-12	-9	-6	-4	-1	1	7	2	2	2	2
18	33.8	31.9	30.0	28.1	26.2	24.3	22.4	20.4	18.5	36.2	34.0	31.8	29.6	27.4	25.2	23.0	20.8	18.5	38.9	36.3	33.8	31.3	28.7	26.2	23.6	21.1	18.5	42.1	39.1	36.2	33.2	30.3	27.4	24.4	21.5	18.5	58.2	58.2	58.2	58.2
	21.8	19.1	16.4	13.7	11.0	8.4	5.7	3.0	0.3	30.0	26.3	22.6	18.9	15.1	11.4	7.7	4.0	0.3	38.8	34.0	29.2	24.4	19.6	14.8	9.9	5.1	0.3	49.4	43.3	37.1	31.0	24.9	18.7	12.6	6.5	0.3	-0.4	-0.4	-0.4	-0.4
	-37	-32	-28	-23	-18	-13	-8	-3	1	-32	-28	-24	-19	-15	-11	-7	-3	1	-26	-23	-19	-16	-12	-9	-6	-2	1	-19	-17	-14	-12	-9	-6	-4	-1	1	2	2	2	2
19	93.0	88.4	83.9	79.4	74.8	70.3	65.7	61.2	56.6	93.0	88.2	83.5	78.8	74.0	69.3	64.5	59.8	55.0	93.0	88.1	83.2	78.4	73.5	68.6	63.7	58.9	54.0	93.0	88.0	83.0	78.0	73.0	68.1	63.1	58.1	53.1	63.2	63.2	63.2	63.2
	-1.0	-8.2	-15.-	-22.-	-29.-	-37.-	-44.-	-51.-	-58.-	1.0	-6.9	-12.-	-18.-	-24.-	-30.-	-36.-	-42.-	-48.-	1.0	-6.1	-11.-	-16.-	-21.-	-26.-	-32.-	-37.-	-42.-	1.0	-5.4	-9.9	-14.-	-18.-	-23.-	-27.-	-32.-	-36.0	-0.4	-0.4	-0.4	-0.4
	2	6	10	14	18	21	25	29	33	2	3	4	5	6	7	7	8	9	2	1	0	-1	-2	-3	-4	-5	-6	2	-1	-3	-6	-9	-11	-14	-17	-19	2	2	2	2
20	87.2	83.7	79.1	74.6	70.1	65.5	61.0	56.4	51.9	87.2	83.7	78.9	74.2	69.4	64.7	60.0	55.2	50.5	87.2	83.7	78.8	73.9	69.1	64.2	59.3	54.4	49.6	87.2	83.7	78.7	73.7	68.7	63.7	58.8	53.8	48.8	68.2	68.2	68.2	68.2
	7.1	-0.8	-8.0	-15.-	-22.-	-29.-	-37.-	-44.-	-51.6.9	-0.8	-6.8	-12.-	-18.-	-24.-	-30.-	-36.-	-42.-	6.6	-0.8	-6.0	-11.-	-16.-	-21.-	-26.-	-31.-	-37.6.4	-0.8	-5.3	-9.8	-14.-	-18.-	-23.-	-27.-	-32.-	-0.5	-0.5	-0.5	-0.5
	0	2	6	10	14	18	21	25	29	2	2	3	4	5	6	6	7	8	3	2	1	0	-1	-2	-3	-4	-5	5	2	-1	-3	-6	-9	-11	-14	-17	2	2	2	2
21	81.3	77.9	74.4	69.8	65.3	60.7	56.2	51.7	47.1	81.4	77.9	74.4	69.6	64.9	60.1	55.4	50.7	45.9	81.4	77.9	74.4	69.5	64.6	59.8	54.9	50.0	45.1	81.5	77.9	74.4	69.4	64.4	59.4	54.4	49.5	44.5	73.1	73.1	73.1	73.1
	15.2	7.3	-0.6	-7.9	-15.-	-22.-	-29.-	-36.-	-44.14.7	7.0	-0.6	-6.6	-12.-	-18.-	-24.-	-30.-	-36.-	14.2	6.8	-0.6	-5.8	-11.-	-16.-	-21.-	-26.-	-31.-	13.7	6.5	-0.6	-5.1	-9.6	-14.-	-18.-	-23.-	-27.-	-0.6	-0.6	-0.6	-0.6
	-1	0	2	6	10	14	17	21	25	2	2	2	3	4	5	6	6	7	5	3	2	1	0	-1	-2	-3	-4	7	5	2	-1	-3	-6	-9	-11	-14	2	2	2	2
22	75.5	72.0	68.5	65.1	60.5	56.0	51.4	46.9	42.4	75.6	72.1	68.6	65.1	60.3	55.6	50.8	46.1	41.4	75.6	72.1	68.6	65.1	60.2	55.3	50.4	45.6	40.7	75.7	72.1	68.6	65.1	60.1	55.1	50.1	45.1	40.1	78.1	78.1	78.1	78.1
	23.3	15.4	7.5	-0.5	-7.7	-14.-	-22.-	-29.-	-36.22.5	14.9	7.2	-0.5	-6.5	-12.-	-18.-	-24.-	-30.-	21.8	14.4	6.9	-0.5	-5.7	-10.-	-16.-	-21.-	-26.-	21.1	13.9	6.7	-0.5	-5.0	-9.4	-13.-	-18.-	-22.-	-0.7	-0.7	-0.7	-0.7
	-3	-1	0	2	6	10	13	17	21	2	2	2	2	3	4	5	5	6	6	5	3	2	1	0	-1	-2	-3	10	7	5	2	-1	-4	-6	-9	-11	2	2	2	2
23	69.7	66.2	62.7	59.2	55.8	51.2	46.7	42.1	37.6	69.8	66.3	62.8	59.3	55.8	51.0	46.3	41.5	36.8	69.8	66.3	62.8	59.3	55.8	50.9	46.0	41.1	36.3	69.9	66.4	62.8	59.3	55.8	50.8	45.8	40.8	35.8	83.1	83.1	83.1	83.1
	31.4	23.5	15.6	7.6	-0.3	-7.6	-14.-	-22.-	-29.30.4	22.7	15.0	7.4	-0.3	-6.3	-12.-	-18.-	-24.29.4	22.0	14.5	7.1	-0.3	-5.5	-10.-	-15.-	-21.28.4	21.2	14.0	6.9	-0.3	-4.8	-9.3	-13.-	-18.-	-0.8	-0.8	-0.8	-0.8
	-4	-3	-1	0	2	6	9	13	17	2	2	2	2	2	3	4	4	5	7	6	5	3	2	1	0	-1	-2	13	10	7	5	2	-1	-4	-6	-9	2	2	2	2
24	63.9	60.4	56.9	53.4	49.9	46.5	41.9	37.4	32.8	64.0	60.5	57.0	53.5	50.0	46.5	41.7	37.0	32.2	64.1	60.5	57.0	53.5	50.0	46.5	41.6	36.7	31.8	64.1	60.6	57.0	53.5	50.0	46.5	41.5	36.5	31.5	88.0	88.0	88.0	88.0
	39.5	31.6	23.7	15.7	7.8	-0.2	-7.4	-14.-	-21.38.2	30.5	22.9	15.2	7.5	-0.2	-6.1	-12.-	-18.-	37.0	29.6	22.1	14.7	7.3	-0.2	-5.3	-10.-	-15.-	35.7	28.6	21.4	14.2	7.0	-0.2	-4.6	-9.1	-13.-	-0.9	-0.9	-0.9	-0.9
	-6	-4	-3	-1	0	2	6	9	13	2	2	2	2	2	2	3	3	4	9	7	6	4	3	2	1	0	-1	16	13	10	7	4	2	-1	-4	-6	2	2	2	2
25	58.0	54.6	51.1	47.6	44.1	40.6	37.2	32.6	28.1	58.2	54.7	51.2	47.7	44.2	40.7	37.2	32.4	27.7	58.3	54.7	51.2	47.7	44.2	40.7	37.2	32.3	27.4	58.4	54.8	51.3	47.8	44.2	40.7	37.2	32.2	27.2	93.0	93.0	93.0	93.0
	47.6	39.7	31.8	23.8	15.9	7.9	0.0	-7.2	-14.46.0	38.4	30.7	23.0	15.3	7.7	0.0	-6.0	-12.44.6	37.1	29.7	22.3	14.9	7.4	0.0	-5.2

	A	B	C	D	E	F	G	H	I	J	K	L	M	N	O	P	Q	R	S	T	U	V	W	X	Y	Z	a	b	c	d	e	f	g	h	i	j	k	*lab*olv'**
01	0.960	0.960	0.970	0.970	0.970	0.960	0.940	0.920	0.930	0.960	0.950	0.970	0.980	0.980	0.970	0.960	0.940	0.910	0.960	0.950	0.970	0.970	0.980	0.980	0.970	0.950	0.930	0.960	0.950	0.970	0.970	0.980	0.970	0.970	0.950	0.930	0.010	0.010	0.010	0.01
	0.950	0.820	0.7	0.590	0.480	0.380	0.280	0.170	0.070	0.950	0.850	0.750	0.660	0.570	0.480	0.410	0.320	0.230	0.950	0.870	0.790	0.730	0.660	0.590	0.530	0.470	0.410	0.950	0.890	0.840	0.8	0.770	0.730	0.690	0.640	0.6	0.020	0.020	0.020	0.02
	0.970	0.870	0.790	0.710	0.620	0.520	0.4	0.280	0.140	0.970	0.870	0.780	0.7	0.6	0.490	0.370	0.250	0.150	0.970	0.870	0.790	0.690	0.590	0.470	0.340	0.230	0.130	0.970	0.880	0.790	0.7	0.6	0.470	0.320	0.220	0.140	0.010	0.010	0.010	0.01
02	0.840	0.830	0.840	0.850	0.850	0.840	0.830	0.810	0.8	0.840	0.830	0.840	0.850	0.850	0.850	0.830	0.810	0.790	0.840	0.830	0.840	0.840	0.850	0.850	0.840	0.820	0.8	0.850	0.830	0.830	0.830	0.830	0.820	0.810	0.790	0.150	0.150	0.150	0.150	0.15
	0.9	0.820	0.730	0.6	0.460	0.350	0.240	0.150	0.050	0.870	0.820	0.750	0.650	0.540	0.440	0.350	0.260	0.190	0.860	0.820	0.770	0.690	0.610	0.530	0.460	0.4	0.340	0.850	0.820	0.790	0.740	0.680	0.630	0.580	0.540	0.510	0.150	0.150	0.150	0.15
	0.920	0.830	0.760	0.680	0.580	0.470	0.350	0.240	0.090	0.890	0.830	0.760	0.670	0.570	0.440	0.3	0.2	0.1	0.890	0.830	0.760	0.670	0.570	0.430	0.280	0.190	0.1	0.890	0.830	0.760	0.660	0.560	0.430	0.280	0.190	0.120	0.150	0.150	0.150	0.15
03	0.740	0.720	0.710	0.690	0.7	0.710	0.710	0.690	0.660	0.760	0.730	0.710	0.690	0.7	0.710	0.7	0.690	0.670	0.770	0.740	0.710	0.690	0.690	0.7	0.7	0.690	0.680	0.780	0.750	0.710	0.690	0.690	0.690	0.690	0.670	0.680	0.230	0.230	0.230	0.23
	0.850	0.780	0.7	0.560	0.440	0.340	0.230	0.140	0.050	0.820	0.770	0.7	0.590	0.490	0.4	0.320	0.240	0.170	0.8	0.760	0.7	0.610	0.530	0.460	0.4	0.340	0.290	0.770	0.750	0.7	0.630	0.580	0.530	0.490	0.450	0.430	0.230	0.230	0.230	0.23
	0.850	0.790	0.690	0.590	0.510	0.420	0.320	0.220	0.110	0.860	0.790	0.690	0.590	0.5	0.4	0.290	0.190	0.1	0.860	0.790	0.690	0.590	0.490	0.390	0.270	0.180	0.090	0.860	0.790	0.690	0.590	0.490	0.380	0.260	0.180	0.090	0.220	0.220	0.220	0.22
04	0.610	0.6	0.570	0.560	0.560	0.570	0.570	0.550	0.510	0.640	0.610	0.580	0.560	0.560	0.570	0.570	0.560	0.540	0.660	0.620	0.590	0.560	0.560	0.570	0.560	0.560	0.560	0.680	0.630	0.590	0.560	0.560	0.560	0.550	0.550	0.560	0.330	0.330	0.330	0.33
	0.810	0.710	0.620	0.550	0.430	0.320	0.220	0.130	0.030	0.750	0.680	0.610	0.550	0.450	0.370	0.290	0.2	0.140	0.720	0.650	0.590	0.550	0.470	0.410	0.340	0.270	0.230	0.680	0.630	0.580	0.550	0.5	0.450	0.4	0.360	0.350	0.320	0.320	0.320	0.32
	0.820	0.710	0.610	0.530	0.450	0.370	0.290	0.2	0.090	0.810	0.710	0.610	0.530	0.440	0.360	0.270	0.180	0.090	0.820	0.710	0.610	0.530	0.440	0.350	0.250	0.170	0.080	0.820	0.710	0.610	0.530	0.440	0.340	0.240	0.160	0.080	0.310	0.310	0.310	0.31
05	0.510	0.490	0.480	0.460	0.450	0.440	0.440	0.410	0.380	0.530	0.520	0.490	0.460	0.450	0.440	0.440	0.420	0.410	0.550	0.530	0.5	0.470	0.450	0.440	0.440	0.430	0.420	0.570	0.540	0.510	0.470	0.450	0.440	0.430	0.430	0.430	0.450	0.450	0.450	0.45
	0.780	0.680	0.590	0.510	0.430	0.320	0.220	0.110	0.010	0.690	0.620	0.560	0.5	0.430	0.340	0.260	0.170	0.090	0.640	0.580	0.530	0.480	0.430	0.350	0.290	0.230	0.180	0.590	0.540	0.510	0.470	0.430	0.370	0.330	0.290	0.260	0.430	0.430	0.430	0.43
	0.780	0.670	0.570	0.5	0.420	0.330	0.260	0.160	0.050	0.780	0.650	0.580	0.5	0.420	0.330	0.250	0.160	0.060	0.790	0.670	0.580	0.5	0.420	0.320	0.240	0.150	0.070	0.790	0.670	0.580	0.5	0.420	0.320	0.230	0.150	0.070	0.420	0.420	0.420	0.42
06	0.380	0.380	0.380	0.360	0.340	0.330	0.330	0.310	0.290	0.430	0.420	0.4	0.370	0.340	0.330	0.330	0.320	0.310	0.460	0.440	0.410	0.380	0.350	0.330	0.330	0.320	0.320	0.480	0.450	0.420	0.390	0.350	0.330	0.330	0.330	0.320	0.560	0.560	0.560	0.56
	0.770	0.660	0.570	0.470	0.390	0.320	0.230	0.120	0.010	0.650	0.570	0.5	0.440	0.370	0.320	0.250	0.160	0.080	0.580	0.520	0.460	0.410	0.360	0.320	0.270	0.2	0.130	0.510	0.470	0.420	0.390	0.350	0.320	0.280	0.240	0.2	0.550	0.550	0.550	0.55
	0.780	0.660	0.550	0.460	0.380	0.310	0.240	0.160	0.050	0.770	0.640	0.540	0.460	0.370	0.310	0.240	0.160	0.050	0.780	0.640	0.540	0.460	0.370	0.310	0.230	0.150	0.060	0.790	0.660	0.540	0.460	0.370	0.310	0.230	0.150	0.060	0.530	0.530	0.530	0.53
07	0.240	0.240	0.250	0.260	0.260	0.250	0.230	0.230	0.180	0.310	0.3	0.290	0.280	0.270	0.260	0.230	0.230	0.2	0.350	0.330	0.310	0.290	0.280	0.260	0.230	0.230	0.220	0.370	0.340	0.330	0.3	0.290	0.270	0.230	0.230	0.220	0.710	0.710	0.710	0.71
	0.8	0.670	0.550	0.450	0.360	0.3	0.230	0.140	0	0.620	0.540	0.450	0.380	0.330	0.290	0.230	0.160	0.050	0.5	0.450	0.390	0.340	0.310	0.270	0.230	0.180	0.1	0.420	0.370	0.340	0.310	0.280	0.260	0.230	0.190	0.150	0.7	0.7	0.7	0.7
	0.810	0.660	0.540	0.430	0.340	0.290	0.220	0.160	0.030	0.750	0.630	0.5	0.410	0.340	0.290	0.220	0.160	0.040	0.780	0.630	0.5	0.410	0.340	0.290	0.220	0.150	0.050	0.780	0.630	0.510	0.410	0.340	0.290	0.220	0.150	0.050	0.690	0.690	0.690	0.69
08	0.130	0.120	0.120	0.130	0.140	0.140	0.140	0.150	0.090	0.160	0.160	0.160	0.170	0.170	0.150	0.150	0.150	0.090	0.2	0.170	0.190	0.190	0.180	0.160	0.150	0.150	0.090	0.2	0.180	0.210	0.210	0.190	0.170	0.160	0.150	0.080	0.830	0.830	0.830	0.83
	0.780	0.630	0.520	0.390	0.310	0.230	0.190	0.150	0	0.570	0.480	0.380	0.320	0.260	0.210	0.180	0.150	0.020	0.410	0.340	0.3	0.270	0.230	0.190	0.170	0.150	0.040	0.290	0.240	0.230	0.230	0.2	0.170	0.160	0.150	0.050	0.820	0.820	0.820	0.82
	0.810	0.620	0.490	0.360	0.3	0.220	0.180	0.150	0.020	0.760	0.590	0.460	0.360	0.3	0.230	0.180	0.150	0.010	0.760	0.6	0.470	0.370	0.3	0.230	0.190	0.150	0.010	0.750	0.6	0.480	0.370	0.3	0.230	0.190	0.150	0.010	0.830	0.830	0.830	0.83
09	0.050	0.040	0.020	0	0	0	0	0.050	0	0.010	0.070	0.050	0.040	0.030	0.030	0.030	0.050	0	0.010	0.080	0.070	0.070	0.070	0.060	0.070	0	0	0	0.010	0.080	0.080	0.090	0.090	0.070	0	0	0	0	0.010	0.960	0.960	0.96
	0.750	0.560	0.450	0.330	0.230	0.130	0.150	0.050	0.020	0.490	0.4	0.3	0.230	0.170	0.130	0.130	0.040	0.020	0.320	0.250	0.210	0.170	0.140	0.130	0.040	0.030	0.020	0.190	0.150	0.130	0.110	0.090	0.020	0.020	0.020	0.020	0.950	0.950	0.950	0.95
	0.870	0.580	0.450	0.330	0.220	0.130	0.130	0.040	0.010	0.7	0.540	0.410	0.310	0.230	0.170	0.130	0.050	0.010	0.690	0.530	0.410	0.320	0.240	0.190	0.080	0.050	0.010	0.680	0.530	0.430	0.330	0.240	0.130	0.090	0.050	0.010	0.970	0.970	0.970	0.97
10	0.960	0.960	0.970	0.980	0.980	0.970	0.950	0.9	0.860	0.960	0.920	0.880	0.840	0.8	0.760	0.7	0.640	0.590	0.960	0.890	0.830	0.760	0.690	0.620	0.550	0.470	0.420	0.960	0.860	0.780	0.670	0.590	0.510	0.4	0.320	0.250	0.010	0.010	0.010	0.01
	0.950	0.930	0.910	0.9	0.920	0.920	0.920	0.9	0.880	0.950	0.930	0.9	0.890	0.890	0.880	0.880	0.880	0.880	0.950	0.920	0.9	0.890	0.880	0.890	0.890	0.870	0.9	0.950	0.920	0.890	0.890	0.890	0.890	0.870	0.860	0.850	0.020	0.020	0.020	0.02
	0.970	0.890	0.810	0.720	0.610	0.450	0.3	0.210	0.140	0.970	0.870	0.780	0.690	0.580	0.430	0.260	0.180	0.110	0.970	0.860	0.770	0.670	0.520	0.370	0.240	0.170	0.080	0.970	0.850	0.760	0.630	0.470	0.350	0.230	0.150	0.070	0.010	0.010	0.010	0.01
11	0.860	0.830	0.830	0.820	0.810	0.8	0.780	0.760	0.730	0.870	0.830	0.8	0.750	0.7	0.640	0.590	0.550	0.520	0.890	0.830	0.770	0.690	0.610	0.550	0.480	0.410	0.370	0.910	0.830	0.740	0.640	0.540	0.460	0.380	0.290	0.240	0.030	0.030	0.030	0.03
	0.830	0.820	0.810	0.8	0.780	0.770	0.740	0.730	0.730	0.830	0.820	0.810	0.780	0.750	0.730	0.720	0.730	0.740	0.830	0.820	0.8	0.760	0.740	0.730	0.740	0.740	0.760	0.830	0.820	0.8	0.750	0.740	0.740	0.750	0.760	0.750	0.040	0.040	0.040	0.04
	0.890	0.830	0.760	0.660	0.550	0.430	0.290	0.2	0.120	0.9	0.830	0.750	0.630	0.510	0.370	0.250	0.170	0.090	0.910	0.830	0.740	0.6	0.460	0.350	0.240	0.150	0.060	0.920	0.830	0.730	0.570	0.450	0.340	0.230	0.140	0.060	0.040	0.040	0.040	0.04
12	0.8	0.750	0.710	0.690	0.680	0.670	0.650	0.640	0.620	0.830	0.770	0.710	0.640	0.6	0.560	0.520	0.470	0.460	0.860	0.790	0.710	0.610	0.550	0.490	0.430	0.360	0.340	0.9	0.810	0.710	0.590	0.510	0.430	0.350	0.270	0.220	0.160	0.160	0.160	0.16
	0.750	0.730	0.7	0.660	0.640	0.620	0.6	0.6	0.6	0.750	0.730	0.7	0.640	0.610	0.610	0.6	0.6	0.630	0.740	0.730	0.7	0.630	0.620	0.610	0.6	0.610	0.640	0.740	0.730	0.7	0.630	0.620	0.610	0.620	0.630	0.610	0.150	0.150	0.150	0.15
	0.860	0.790	0.690	0.590	0.480	0.370	0.260	0.180	0.1	0.860	0.790	0.690	0.550	0.440	0.350	0.240	0.140	0.070	0.860	0.8	0.690	0.530	0.440	0.330	0.230	0.130	0.070	0.870	0.8	0.690	0.530	0.430	0.320	0.230	0.140	0.070	0.150	0.150	0.150	0.15
13	0.7	0.650	0.6	0.560	0.560	0.550	0.540	0.520	0.520	0.750	0.7	0.610	0.560	0.530	0.480	0.440	0.390	0.380	0.810	0.740	0.620	0.560	0.5	0.440	0.370	0.310	0.290	0.870	0.780	0.650	0.560	0.480	0.390	0.320	0.250	0.190	0.190	0.190	0.190	0.19
	0.640	0.610	0.570	0.550	0.530	0.5	0.490	0.480	0.490	0.640	0.610	0.560	0.550	0.520	0.490	0.480	0.460	0.510	0.640	0.620	0.560	0.550	0.520	0.5	0.480	0.480	0.510	0.640	0.620	0.560	0.550	0.520	0.5	0.5	0.5	0.480	0.190	0.190	0.190	0.19
	0.830	0.720	0.610	0.530	0.440	0.340	0.240	0.150	0.080	0.830	0.730	0.610	0.530	0.430	0.320	0.230	0.140	0.070	0.850	0.730	0.610	0.530	0.430	0.320	0.220	0.130	0.070	0.850	0.750	0.620	0.530	0.420	0.310	0.230	0.130	0.050	0.180	0.180	0.180	0.18
14	0.590	0.560	0.520	0.480	0.450	0.440	0.430	0.410	0.410	0.660	0.6	0.550	0.490	0.450	0.4	0.360	0.330	0.3	0.740	0.660	0.580	0.510	0.450	0.370	0.320	0.260	0.220	0.830	0.740	0.610	0.530	0.450	0.360	0.280	0.210	0.1	0.260	0.260	0.260	0.26
	0.520	0.5	0.480	0.450	0.430	0.4	0.380	0.360	0.370	0.520	0.490	0.470	0.450	0.430	0.4	0.370	0.360	0.380	0.530	0.490	0.460	0.440	0.430	0.390	0.370	0.380	0.380	0.520	0.510	0.450	0.440	0.430	0.390	0.380	0.370	0.310	0.250	0.250	0.250	0.25
	0.8	0.680	0.580	0.490	0.420	0.320	0.230	0.140	0.060	0.8	0.680	0.580	0.490	0.420	0.310	0.220	0.140	0.060	0.820	0.7	0.580	0.490	0.420	0.310	0.220	0.130	0.040	0.840	0.720	0.580	0.490	0.420	0.310	0.220	0.120	0.0	0.250	0.250	0.250	0.25
15	0.5	0.470	0.440	0.4	0.360	0.330	0.330	0.320	0.320	0.580	0.520	0.470	0.430	0.370	0.330	0.3	0.270	0.230	0.670	0.590	0.520	0.460	0.380	0.330	0.280	0.220	0.130	0.790	0.7	0.580	0.490	0.4	0.330	0.260	0.150	0.130	0.3	0.3	0.3	0.3
	0.430	0.4	0.370	0.350	0.330	0.320	0.310	0.290	0.280	0.420	0.390	0.360	0.350	0.330	0.320	0.310	0.290	0.280	0.410	0.380	0.360	0.340	0.320	0.320	0.310	0.280	0.250	0.410	0.380	0.350	0.330	0.320	0.320	0.310	0.250	0.250	0.290	0.290	0.290	0.29
	0.8	0.670	0.540	0.450	0.370	0.310	0.230	0.140	0.060	0.790	0.660	0.540	0.450	0.370	0.310	0.230	0.150	0.050	0.8	0.670	0.540	0.450	0.370	0.310	0.230	0.140	0.0	0.820	0.710	0.560	0.450	0.370	0.310	0.230	0.1	0.0	0.280	0.280	0.280	0.28
16	0.390	0.360	0.340	0.310	0.290	0.270	0.230	0.230	0.210	0.490	0.440	0.4	0.350	0.310	0.280	0.230	0.2	0.140	0.6	0.530	0.450	0.390	0.340	0.290	0.230	0.180	0.130	0.760	0.640	0.530	0.450	0.360	0.3	0.230	0.160	0	0.350	0.350	0.350	0.35
	0.330	0.3	0.280	0.260	0.250	0.230	0.210	0.190	0.320	0.3	0.270	0.250	0.250	0.230	0.210	0.170	0.310	0.290	0.260	0.240	0.240	0.240	0.230	0.210	0.140	0.310	0.270	0.250	0.240	0.230	0.240	0.230	0.240	0.230	0.2	0.130	0.330	0.330	0.330	0.33
	0.790	0.640	0.510	0.410	0.340	0.290	0.220	0.150	0.040	0.790	0.640	0.510	0.410	0.340	0.290	0.220	0.140	0.020	0.790	0.650	0.510	0.410	0.340	0.290	0.220	0.140	0.010	0.820	0.660	0.520	0.430	0.340	0.290	0.220	0.130	0.0	0.320	0.320	0.320	0.32
17	0.230	0.210	0.220	0.220	0.190	0.180	0.160	0.150	0.080	0.390	0.330	0.3	0.270	0.230	0.2	0.170	0.150	0.050	0.520	0.450	0.380	0.320	0.270	0.220	0.190	0.150	0.030	0.710	0.580	0.480	0.380	0.320	0.250	0.2	0.150	0	0.410	0.410	0.410	0.41
	0.190	0.160	0.160	0.160	0.150	0.150	0.150	0.150	0.070	0.220	0.190	0.170	0.160	0.160	0.150	0.150	0.150	0.070	0.210	0.190	0.170	0.150	0.150	0.150	0.150	0.150	0.070	0.210	0.180	0.160	0.140	0.140	0.150	0.140	0.150	0.070	0.4	0.4	0.4	0.4
	0.760	0.610	0.490	0.390	0.3	0.230	0.190	0.150	0	0.780	0.630	0.5	0.390	0.310	0.230	0.190	0.150	0	0.780	0.640	0.5	0.390	0.310	0.230	0.190	0.150	0	0.810	0.650	0.510	0.390	0.310	0.240	0.190	0.150	0	0.390	0.390	0.390	0.39
18	0.090	0.080	0.080	0.070	0.060	0	0.010	0.010	0.010	0.260	0.220	0.190	0.160	0.120	0.040	0.030	0.020	0.010	0.440	0.370	0.310	0.260	0.190	0.130	0.060	0.040	0.010	0.650	0.530	0.430	0.340	0.270	0.190	0.130	0.050	0.010	0.480	0.480	0.480	0.48
	0.080	0.060	0.030	0.010	0.010	0	0.0	0	0.010	0.020	0.1	0.080	0.060	0.040	0.030	0	0	0	0.010	0.020	0.110	0.090	0.070	0.060	0.040	0.010	0	0.0	0.020	0.110	0.090	0.070	0.050	0.040	0.020	0.040	0	0.020	0.460	0.460	0.46
	0.710	0.540	0.420	0.330	0.240	0.130	0.090	0.050	0.010	0.760	0.6	0.470	0.360	0.250	0.140	0.090	0.050	0.010	0.790	0.640	0.5	0.380	0.270	0.180	0.090	0.050	0.010	0.810	0.660	0.520	0.380	0.290	0.2	0.130	0.050	0.010	0.450	0.450	0.450	0.45
19	0.960	0.840	0.720	0.590	0.490	0.350	0.250	0.140	0.090	0.960	0.840	0.730	0.6	0.480	0.350	0.240	0.150	0.090	0.960	0.840	0.730	0.610	0.490	0.360	0.240	0.130	0.090	0.960	0.840	0.740	0.610	0.5	0.370	0.240	0.130	0.060	0.540	0.540	0.540	0.54
	0.950	0.920	0.880	0.890	0.890	0.870	0.860	0.850	0.820	0.950	0.910	0.870	0.850	0.840	0.830	0.830	0.810	0.750	0.950	0.910	0.860	0.830	0.820	0.820	0.810	0.780	0.750	0.950	0.9	0.850	0.820	0.790	0.8	0.810	0.760	0.680	0.530	0.530	0.530	0.53
	0.970	0.850	0.740	0.590	0.470	0.340	0.250	0.170	0.070	0.970	0.860	0.780	0.670	0.590	0.490	0.430	0.360	0.290	0.970	0.870	0.810	0.720	0.660	0.6	0.550	0.490	0.430	0.970	0.890	0.830	0.760	0.710	0.680	0.660	0.630	0.550	0.510	0.510	0.510	0.51
20	0.940	0.830	0.710	0.580	0.470	0.360	0.250	0.130	0.1	0.950	0.830	0.720	0.590	0.470	0.360	0.250	0.150	0.090	0.950	0.830	0.720	0.590	0.480	0.370	0.240	0.140	0.080	0.950	0.830	0.720	0.6	0.490	0.370	0.240	0.120	0.060	0.6	0.6	0.6	0.6
	0.830	0.820	0.790	0.750	0.750	0.760	0.780	0.760	0.670	0.830	0.820	0.790	0.740	0.730	0.720	0.730	0.7	0.610	0.830	0.820	0.790	0.730	0.710	0.7	0.7	0.670	0.590	0.820	0.820	0.780	0.720	0.7	0.680	0.690	0.650	0.560	0.580	0.580	0.580	0.58
	0.930	0.830	0.710	0.560	0.450	0.340	0.240	0.140	0.060	0.910	0.830	0.740	0.610	0.530	0.450	0.4	0.310	0.250	0.9	0.830	0.760	0.640	0.580	0.520	0.480	0.420	0.350	0.880	0.830	0.770	0.670	0.610	0.580	0.560	0.510	0.440	0.570	0.570	0.570	0.57
21	0.950	0.840	0.710	0.570	0.460	0.370	0.260	0.150	0.1	0.950	0.840	0.710	0.570	0.470	0.370	0.260	0.150	0.080	0.960	0.840	0.710	0.570	0.470	0.370	0.260	0.150	0.070	0.960	0.840	0.710	0.570	0.480	0.370	0.260	0.140	0.050	0.680	0.680	0.680	0.68
	0.720	0.730	0.7	0.630	0.620	0.620	0.650	0.620	0.540	0.720	0.730	0.7	0.630	0.610	0.6	0.6	0.580	0.5	0.710	0.730	0.7	0.620	0.6	0.590	0.580	0.560	0.480	0.710	0.730	0.7	0.620	0.6	0.570	0.560	0.540	0.460	0.670	0.670	0.670	0.67
	0.880	0.8	0.690	0.530	0.420	0.320	0.250	0.130	0.060	0.850	0.790	0.690	0.560	0.480	0.4	0.350	0.270	0.190	0.830	0.780	0.690	0.570	0.510	0.450	0.420	0.350	0.280	0.810	0.770	0.690	0.590	0.540	0.490	0.470	0.420	0.350	0.670	0.670	0.670	0.67
22	0.950	0.840	0.690	0.560	0.450	0.350	0.260	0.150	0	0.950	0.840	0.690	0.560	0.460	0.350	0.260	0.150	0.060	0.960	0.840	0.690	0.560	0.460	0.360	0.270	0.150	0.050	0.970	0.850	0.690	0.560	0.460	0.360	0.270	0.150	0.030	0.760	0.760	0.760	0.76
	0.610	0.620	0.570	0.550	0.520	0.510	0.510	0.490	0.380	0.610	0.620	0.570	0.550	0.520	0.490	0.490	0.460	0.390	0.6	0.610	0.570	0.550	0.520	0.490	0.470	0.440	0.380	0.590	0.6	0.560	0.550	0.520	0.480	0.460	0.420	0.360	0.760	0.760	0.760	0.76

	A	B	C	D	E	F	G	H	I	J	K	L	M	N	O	P	Q	R	S	T	U	V	W	X	Y	Z	a	b	c	d	e	f	g	h	i	j	k	LAB*cmyn'*
01	0.01 0.02 0.0 0.03	0.0 0.14 0.09 0.04	0.0 0.27 0.19 0.03	0.0 0.4 0.27 0.03	0.0 0.51 0.36 0.03	0.0 0.6 0.46 0.04	0.0 0.7 0.57 0.06	0.0 0.8 0.69 0.08	0.0 0.92 0.85 0.07	0.01 0.02 0.09 0.03	0.0 0.11 0.16 0.05	0.0 0.22 0.28 0.03	0.0 0.32 0.39 0.02	0.0 0.42 0.5 0.02	0.0 0.5 0.62 0.03	0.0 0.58 0.73 0.04	0.0 0.66 0.82 0.06	0.0 0.74 0.92 0.09	0.01 0.02 0.08 0.03	0.0 0.09 0.19 0.05	0.0 0.18 0.29 0.03	0.0 0.25 0.39 0.03	0.0 0.33 0.52 0.02	0.0 0.39 0.65 0.02	0.0 0.45 0.76 0.03	0.0 0.51 0.86 0.05	0.0 0.56 0.97 0.07	0.01 0.02 0.08 0.03	0.0 0.07 0.18 0.05	0.0 0.13 0.28 0.03	0.0 0.17 0.38 0.03	0.0 0.21 0.52 0.02	0.0 0.25 0.66 0.03	0.0 0.29 0.77 0.03	0.0 0.32 0.84 0.05	0.0 0.35 0.93 0.07	0.24 0.0 0.13 0.98	0.24 0.0 0.13 0.98	0.24 0.0 0.13 0.98	0.24 0.0 0.13 0.98
02	0.08 0.02 0.0 0.08	0.0 0.01 0.1 0.17	0.0 0.14 0.2 0.16	0.0 0.29 0.31 0.15	0.0 0.45 0.44 0.15	0.0 0.58 0.57 0.16	0.0 0.7 0.68 0.17	0.0 0.8 0.85 0.19	0.0 0.9 0.0 0.2	0.06 0.02 0.0 0.11	0.0 0.01 0.1 0.17	0.0 0.11 0.2 0.16	0.0 0.23 0.32 0.15	0.0 0.36 0.47 0.15	0.0 0.47 0.63 0.15	0.0 0.57 0.73 0.17	0.0 0.66 0.84 0.19	0.0 0.73 0.0 0.21	0.05 0.04 0.0 0.11	0.0 0.01 0.09 0.17	0.0 0.08 0.2 0.16	0.0 0.17 0.32 0.16	0.0 0.28 0.33 0.15	0.0 0.36 0.48 0.15	0.0 0.44 0.65 0.16	0.0 0.5 0.75 0.18	0.0 0.56 0.84 0.2	0.05 0.05 0.0 0.11	0.0 0.01 0.0 0.17	0.0 0.06 0.09 0.17	0.0 0.11 0.2 0.17	0.0 0.17 0.32 0.17	0.0 0.23 0.47 0.17	0.0 0.29 0.65 0.18	0.0 0.32 0.74 0.19	0.0 0.34 0.82 0.21	0.0 0.01 0.03 0.85	0.0 0.01 0.03 0.85	0.0 0.01 0.03 0.85	0.0 0.01 0.03 0.85
03	0.13 0.01 0.0 0.15	0.08 0.01 0.0 0.21	0.0 0.02 0.02 0.29	0.0 0.18 0.14 0.31	0.0 0.36 0.27 0.3	0.0 0.51 0.4 0.29	0.0 0.64 0.53 0.29	0.0 0.76 0.64 0.31	0.0 0.87 0.77 0.34	0.12 0.04 0.0 0.14	0.07 0.03 0.02 0.21	0.0 0.02 0.02 0.29	0.0 0.15 0.14 0.31	0.0 0.29 0.28 0.3	0.0 0.42 0.43 0.29	0.0 0.53 0.57 0.3	0.0 0.63 0.69 0.31	0.0 0.7 0.8 0.33	0.11 0.07 0.0 0.14	0.06 0.04 0.0 0.21	0.0 0.02 0.02 0.29	0.0 0.11 0.14 0.31	0.0 0.23 0.28 0.31	0.0 0.33 0.43 0.3	0.0 0.41 0.59 0.3	0.0 0.48 0.71 0.31	0.0 0.54 0.82 0.32	0.09 0.1 0.0 0.14	0.06 0.06 0.0 0.21	0.0 0.02 0.02 0.29	0.0 0.08 0.14 0.31	0.0 0.15 0.29 0.31	0.0 0.22 0.43 0.31	0.0 0.28 0.59 0.31	0.0 0.31 0.7 0.33	0.0 0.34 0.81 0.32	0.0 0.01 0.05 0.77	0.0 0.01 0.05 0.77	0.0 0.01 0.05 0.77	0.0 0.01 0.05 0.77
04	0.24 0.0 0.0 0.18	0.15 0.01 0.01 0.29	0.08 0.0 0.02 0.38	0.0 0.03 0.02 0.44	0.0 0.23 0.41 0.44	0.0 0.41 0.57 0.43	0.0 0.57 0.7 0.43	0.0 0.7 0.78 0.45	0.0 0.92 0.73 0.49	0.2 0.07 0.0 0.19	0.13 0.04 0.0 0.29	0.05 0.0 0.0 0.39	0.0 0.03 0.02 0.44	0.0 0.19 0.04 0.44	0.0 0.34 0.05 0.43	0.0 0.47 0.23 0.43	0.0 0.59 0.43 0.44	0.0 0.68 0.75 0.46	0.19 0.12 0.0 0.18	0.12 0.08 0.0 0.29	0.04 0.02 0.02 0.39	0.0 0.03 0.03 0.44	0.0 0.15 0.15 0.44	0.0 0.27 0.27 0.43	0.0 0.37 0.47 0.44	0.0 0.47 0.53 0.44	0.0 0.53 0.67 0.44	0.18 0.17 0.0 0.44	0.11 0.12 0.05 0.43	0.03 0.04 0.0 0.44	0.0 0.03 0.05 0.44	0.0 0.11 0.19 0.44	0.0 0.19 0.26 0.44	0.0 0.26 0.32 0.44	0.0 0.32 0.45 0.44	0.0 0.34 0.46 0.44	0.0 0.04 0.07 0.67	0.0 0.04 0.07 0.67	0.0 0.04 0.07 0.67	0.0 0.04 0.07 0.67
05	0.35 0.01 0.0 0.22	0.27 0.0 0.01 0.32	0.18 0.0 0.03 0.41	0.11 0.04 0.03 0.49	0.0 0.26 0.07 0.55	0.0 0.45 0.24 0.56	0.0 0.64 0.38 0.56	0.0 0.78 0.53 0.59	0.0 0.7 0.7 0.62	0.31 0.11 0.0 0.22	0.21 0.06 0.0 0.35	0.14 0.03 0.0 0.42	0.07 0.01 0.01 0.5	0.0 0.04 0.07 0.55	0.0 0.22 0.24 0.56	0.0 0.38 0.4 0.56	0.0 0.53 0.56 0.58	0.0 0.65 0.72 0.59	0.29 0.19 0.0 0.21	0.2 0.13 0.0 0.33	0.13 0.08 0.0 0.42	0.06 0.03 0.0 0.5	0.0 0.04 0.07 0.55	0.0 0.18 0.25 0.56	0.0 0.31 0.42 0.56	0.0 0.42 0.57 0.57	0.0 0.5 0.72 0.58	0.0 0.55 0.0 0.21	0.28 0.26 0.0 0.33	0.19 0.19 0.0 0.42	0.12 0.12 0.0 0.5	0.04 0.05 0.0 0.55	0.0 0.04 0.07 0.55	0.0 0.14 0.25 0.56	0.0 0.22 0.43 0.57	0.0 0.29 0.58 0.57	0.0 0.34 0.72 0.57	0.0 0.04 0.07 0.55	0.0 0.04 0.07 0.55	0.0 0.04 0.07 0.55	0.0 0.04 0.07 0.55
06	0.5 0.01 0.0 0.22	0.41 0.0 0.0 0.34	0.32 0.0 0.02 0.43	0.23 0.0 0.03 0.53	0.12 0.0 0.04 0.61	0.0 0.04 0.07 0.67	0.0 0.28 0.25 0.67	0.0 0.51 0.42 0.69	0.0 0.71 0.62 0.71	0.43 0.15 0.0 0.23	0.34 0.1 0.06 0.36	0.26 0.0 0.04 0.46	0.18 0.0 0.0 0.54	0.07 0.0 0.0 0.63	0.0 0.04 0.07 0.67	0.0 0.23 0.27 0.67	0.0 0.43 0.45 0.68	0.0 0.59 0.65 0.69	0.41 0.26 0.0 0.22	0.31 0.19 0.0 0.36	0.24 0.14 0.0 0.46	0.16 0.09 0.0 0.54	0.06 0.03 0.0 0.63	0.06 0.04 0.07 0.67	0.0 0.18 0.27 0.67	0.0 0.34 0.46 0.68	0.39 0.35 0.0 0.21	0.3 0.28 0.0 0.34	0.22 0.21 0.0 0.46	0.14 0.15 0.0 0.54	0.05 0.06 0.0 0.63	0.0 0.04 0.07 0.67	0.0 0.13 0.28 0.67	0.0 0.24 0.47 0.67	0.0 0.31 0.65 0.68	0.0 0.03 0.05 0.44	0.0 0.03 0.05 0.44	0.0 0.03 0.05 0.44	0.0 0.03 0.05 0.44
07	0.68 0.0 0.0 0.19	0.61 0.0 0.02 0.33	0.5 0.0 0.02 0.45	0.39 0.0 0.03 0.55	0.26 0.0 0.05 0.64	0.16 0.0 0.03 0.7	0.0 0.01 0.05 0.77	0.0 0.32 0.27 0.77	0.0 0.6 0.52 0.77	0.58 0.18 0.0 0.25	0.5 0.14 0.0 0.37	0.4 0.1 0.0 0.5	0.3 0.08 0.0 0.59	0.2 0.04 0.0 0.66	0.11 0.01 0.05 0.71	0.0 0.01 0.28 0.77	0.0 0.26 0.57 0.77	0.0 0.52 0.7 0.8	0.54 0.35 0.0 0.22	0.46 0.27 0.0 0.37	0.36 0.21 0.0 0.5	0.28 0.16 0.0 0.59	0.18 0.1 0.0 0.66	0.1 0.05 0.05 0.71	0.0 0.01 0.29 0.77	0.0 0.02 0.56 0.77	0.0 0.5 0.0 0.78	0.52 0.44 0.39 0.22	0.44 0.4 0.0 0.37	0.34 0.32 0.0 0.49	0.26 0.25 0.0 0.59	0.16 0.17 0.0 0.66	0.08 0.09 0.0 0.71	0.0 0.01 0.05 0.77	0.0 0.14 0.3 0.77	0.0 0.26 0.56 0.78	0.0 0.02 0.02 0.29	0.0 0.02 0.02 0.29	0.0 0.02 0.02 0.29	0.0 0.02 0.02 0.29
08	0.82 0.04 0.0 0.19	0.75 0.0 0.01 0.37	0.7 0.0 0.06 0.48	0.58 0.0 0.07 0.61	0.47 0.0 0.04 0.69	0.35 0.0 0.03 0.77	0.23 0.0 0.03 0.81	0.0 0.01 0.03 0.85	0.0 0.33 0.33 0.91	0.76 0.24 0.0 0.24	0.68 0.18 0.0 0.41	0.59 0.16 0.0 0.54	0.48 0.11 0.0 0.64	0.39 0.1 0.0 0.7	0.29 0.06 0.03 0.77	0.19 0.04 0.01 0.82	0.0 0.01 0.03 0.85	0.0 0.37 0.41 0.91	0.72 0.45 0.0 0.24	0.66 0.4 0.32 0.4	0.55 0.32 0.0 0.53	0.42 0.24 0.0 0.63	0.36 0.21 0.0 0.7	0.27 0.15 0.0 0.77	0.17 0.09 0.0 0.81	0.0 0.01 0.27 0.85	0.71 0.65 0.6 0.91	0.65 0.52 0.39 0.25	0.34 0.47 0.36 0.4	0.24 0.23 0.31 0.52	0.15 0.14 0.23 0.63	0.0 0.01 0.14 0.7	0.0 0.16 0.36 0.77	0.0 0.01 0.39 0.81	0.0 0.01 0.36 0.85	0.0 0.01 0.32 0.92	0.0 0.01 0.01 0.17	0.0 0.01 0.01 0.17	0.0 0.01 0.01 0.17	0.0 0.01 0.01 0.17
09	0.93 0.14 0.0 0.13	0.85 0.03 0.0 0.42	0.81 0.0 0.0 0.55	0.76 0.0 0.02 0.67	0.66 0.0 0.0 0.77	0.48 0.0 0.0 0.88	0.46 0.0 0.1 0.85	0.25 0.0 0.03 0.95	0.24 0.0 0.13 0.98	0.85 0.28 0.0 0.3	0.81 0.23 0.0 0.46	0.76 0.22 0.0 0.59	0.7 0.2 0.0 0.69	0.62 0.18 0.0 0.77	0.53 0.17 0.0 0.83	0.42 0.03 0.0 0.87	0.24 0.04 0.0 0.95	0.24 0.0 0.13 0.98	0.84 0.51 0.0 0.31	0.78 0.48 0.0 0.47	0.71 0.43 0.0 0.59	0.64 0.38 0.0 0.68	0.56 0.33 0.0 0.76	0.49 0.26 0.0 0.81	0.37 0.19 0.0 0.92	0.25 0.1 0.0 0.95	0.24 0.0 0.13 0.98	0.83 0.68 0.0 0.32	0.77 0.64 0.0 0.47	0.69 0.61 0.0 0.57	0.61 0.55 0.0 0.67	0.56 0.5 0.0 0.76	0.48 0.4 0.0 0.87	0.39 0.28 0.0 0.91	0.3 0.2 0.0 0.95	0.24 0.0 0.13 0.98	0.01 0.02 0.0 0.03	0.01 0.02 0.0 0.03	0.01 0.02 0.0 0.03	0.01 0.02 0.0 0.03
10	0.01 0.02 0.0 0.03	0.0 0.03 0.07 0.04	0.0 0.06 0.17 0.03	0.0 0.07 0.26 0.02	0.0 0.05 0.37 0.02	0.0 0.04 0.53 0.03	0.0 0.02 0.68 0.05	0.0 0.0 0.76 0.1	0.02 0.0 0.82 0.12	0.01 0.02 0.0 0.03	0.01 0.0 0.06 0.07	0.03 0.0 0.14 0.1	0.06 0.0 0.23 0.11	0.1 0.0 0.35 0.11	0.13 0.0 0.5 0.12	0.2 0.0 0.69 0.12	0.27 0.0 0.78 0.12	0.33 0.0 0.87 0.12	0.01 0.02 0.0 0.03	0.04 0.0 0.07 0.08	0.08 0.0 0.14 0.1	0.14 0.0 0.24 0.11	0.22 0.0 0.41 0.12	0.3 0.0 0.58 0.11	0.38 0.0 0.71 0.11	0.45 0.0 0.79 0.13	0.52 0.0 0.9 0.1	0.01 0.02 0.0 0.03	0.07 0.0 0.08 0.08	0.12 0.0 0.15 0.11	0.24 0.0 0.29 0.11	0.34 0.0 0.47 0.11	0.43 0.0 0.6 0.13	0.54 0.0 0.73 0.1	0.62 0.0 0.81 0.14	0.69 0.0 0.9 0.15	0.24 0.0 0.13 0.98	0.24 0.0 0.13 0.98	0.24 0.0 0.13 0.98	0.24 0.0 0.13 0.98
11	0.04 0.07 0.0 0.11	0.0 0.01 0.09 0.17	0.0 0.03 0.18 0.17	0.0 0.03 0.32 0.18	0.0 0.04 0.45 0.19	0.0 0.04 0.61 0.2	0.0 0.04 0.72 0.22	0.0 0.03 0.84 0.24	0.0 0.0 0.9 0.27	0.03 0.07 0.0 0.1	0.0 0.01 0.07 0.17	0.01 0.0 0.07 0.19	0.04 0.0 0.17 0.22	0.07 0.0 0.27 0.25	0.12 0.0 0.48 0.27	0.17 0.0 0.63 0.28	0.23 0.0 0.74 0.27	0.29 0.0 0.84 0.26	0.02 0.08 0.0 0.09	0.0 0.01 0.08 0.17	0.04 0.0 0.08 0.2	0.09 0.0 0.17 0.24	0.17 0.0 0.2 0.26	0.25 0.0 0.27 0.27	0.33 0.0 0.36 0.26	0.42 0.0 0.47 0.26	0.49 0.0 0.58 0.24	0.0 0.09 0.0 0.08	0.07 0.01 0.0 0.17	0.15 0.0 0.09 0.24	0.27 0.0 0.24 0.25	0.37 0.0 0.28 0.26	0.48 0.0 0.23 0.25	0.59 0.0 0.27 0.24	0.66 0.0 0.29 0.24	0.17 0.0 0.28 0.25	0.17 0.0 0.12 0.96	0.17 0.0 0.12 0.96	0.17 0.0 0.12 0.96
12	0.07 0.13 0.0 0.14	0.05 0.07 0.02 0.21	0.0 0.02 0.15 0.29	0.0 0.03 0.29 0.31	0.0 0.06 0.42 0.32	0.0 0.07 0.57 0.33	0.0 0.07 0.68 0.35	0.0 0.06 0.79 0.36	0.0 0.03 0.9 0.38	0.04 0.13 0.0 0.14	0.03 0.08 0.0 0.21	0.0 0.02 0.02 0.29	0.0 0.0 0.14 0.36	0.02 0.25 0.28 0.39	0.07 0.0 0.41 0.39	0.12 0.0 0.56 0.4	0.2 0.0 0.71 0.4	0.26 0.0 0.82 0.37	0.0 0.14 0.0 0.14	0.01 0.08 0.0 0.2	0.0 0.02 0.02 0.29	0.03 0.0 0.15 0.37	0.1 0.1 0.29 0.38	0.19 0.0 0.44 0.39	0.27 0.0 0.59 0.4	0.38 0.0 0.73 0.39	0.44 0.0 0.83 0.36	0.0 0.18 0.04 0.1	0.1 0.0 0.01 0.19	0.0 0.02 0.02 0.29	0.06 0.1 0.15 0.37	0.17 0.3 0.3 0.38	0.29 0.0 0.45 0.39	0.41 0.0 0.6 0.38	0.53 0.0 0.73 0.37	0.59 0.0 0.82 0.39	0.0 0.01 0.03 0.84	0.0 0.01 0.03 0.84	0.0 0.01 0.03 0.84	0.0 0.01 0.03 0.84
13	0.15 0.23 0.0 0.17	0.09 0.16 0.0 0.28	0.02 0.07 0.0 0.39	0.0 0.03 0.05 0.44	0.0 0.05 0.21 0.44	0.0 0.09 0.37 0.45	0.0 0.09 0.52 0.46	0.0 0.08 0.65 0.48	0.0 0.05 0.76 0.48	0.1 0.23 0.0 0.17	0.04 0.15 0.0 0.27	0.0 0.08 0.0 0.39	0.0 0.03 0.05 0.44	0.02 0.0 0.17 0.47	0.07 0.0 0.33 0.51	0.14 0.0 0.49 0.52	0.23 0.0 0.63 0.54	0.0 0.0 0.77 0.49	0.05 0.24 0.0 0.15	0.0 0.16 0.01 0.26	0.0 0.1 0.02 0.38	0.0 0.03 0.05 0.44	0.0 0.0 0.17 0.51	0.04 0.0 0.34 0.52	0.12 0.0 0.51 0.52	0.22 0.0 0.65 0.49	0.32 0.0 0.77 0.13	0.39 0.0 0.86 0.1	0.0 0.27 0.02 0.13	0.0 0.2 0.04 0.22	0.0 0.13 0.04 0.35	0.0 0.03 0.05 0.44	0.0 0.03 0.18 0.48	0.0 0.03 0.35 0.5	0.0 0.14 0.5 0.5	0.0 0.46 0.66 0.5	0.53 0.0 0.78 0.52	0.0 0.01 0.04 0.81	0.0 0.01 0.04 0.81	0.0 0.01 0.04 0.81	0.0 0.01 0.04 0.81
14	0.26 0.34 0.0 0.2	0.17 0.26 0.0 0.32	0.1 0.18 0.0 0.42	0.02 0.08 0.0 0.51	0.0 0.04 0.07 0.55	0.0 0.07 0.26 0.56	0.0 0.11 0.44 0.57	0.0 0.11 0.57 0.59	0.0 0.09 0.72 0.59	0.18 0.35 0.0 0.2	0.11 0.27 0.0 0.32	0.05 0.19 0.0 0.42	0.0 0.09 0.0 0.51	0.0 0.04 0.07 0.55	0.0 0.01 0.21 0.6	0.01 0.0 0.37 0.63	0.09 0.0 0.54 0.64	0.17 0.0 0.71 0.62	0.09 0.35 0.0 0.18	0.05 0.29 0.03 0.3	0.0 0.2 0.0 0.42	0.0 0.12 0.03 0.49	0.0 0.04 0.07 0.55	0.05 0.0 0.21 0.61	0.13 0.0 0.38 0.63	0.26 0.0 0.56 0.62	0.35 0.0 0.73 0.62	0.01 0.37 0.0 0.16	0.0 0.32 0.03 0.26	0.0 0.26 0.06 0.39	0.0 0.16 0.06 0.47	0.0 0.04 0.07 0.55	0.09 0.0 0.21 0.61	0.24 0.0 0.39 0.62	0.39 0.0 0.58 0.63	0.51 0.0 0.75 0.69	0.01 0.02 0.04 0.74	0.0 0.02 0.04 0.74	0.0 0.02 0.04 0.74	0.0 0.02 0.04 0.74
15	0.36 0.45 0.0 0.2	0.29 0.38 0.0 0.33	0.18 0.29 0.0 0.46	0.12 0.21 0.0 0.55	0.03 0.1 0.04 0.63	0.0 0.04 0.07 0.67	0.0 0.07 0.29 0.67	0.0 0.09 0.45 0.68	0.0 0.09 0.65 0.68	0.27 0.46 0.0 0.21	0.2 0.39 0.0 0.34	0.11 0.31 0.0 0.46	0.06 0.22 0.0 0.55	0.01 0.11 0.0 0.63	0.06 0.04 0.05 0.67	0.01 0.0 0.43 0.69	0.06 0.0 0.62 0.71	0.13 0.0 0.92 0.72	0.16 0.42 0.2 0.2	0.11 0.47 0.0 0.33	0.04 0.42 0.0 0.46	0.0 0.33 0.0 0.54	0.0 0.24 0.0 0.62	0.0 0.14 0.0 0.67	0.08 0.49 0.0 0.69	0.19 0.45 0.0 0.72	0.34 0.38 0.0 0.75	0.04 0.31 0.04 0.78	0.01 0.18 0.0 0.29	0.0 0.04 0.02 0.42	0.0 0.06 0.04 0.51	0.0 0.03 0.07 0.6	0.0 0.14 0.07 0.67	0.14 0.05 0.25 0.69	0.33 0.48 0.48 0.75	0.34 0.99 0.7 0.75	0.0 0.03 0.07 0.7	0.0 0.03 0.07 0.7	0.0 0.03 0.07 0.7	0.0 0.03 0.07 0.7
16	0.49 0.56 0.0 0.21	0.42 0.51 0.0 0.36	0.32 0.43 0.0 0.49	0.22 0.34 0.0 0.59	0.13 0.24 0.0 0.66	0.06 0.13 0.0 0.71	0.0 0.01 0.05 0.77	0.0 0.06 0.31 0.77	0.0 0.08 0.57 0.79	0.37 0.58 0.0 0.21	0.3 0.52 0.0 0.36	0.21 0.44 0.0 0.49	0.13 0.36 0.0 0.59	0.07 0.26 0.0 0.66	0.03 0.14 0.05 0.71	0.0 0.01 0.29 0.77	0.04 0.0 0.54 0.79	0.1 0.0 0.0 0.83	0.24 0.6 0.0 0.21	0.18 0.53 0.0 0.35	0.1 0.46 0.0 0.49	0.05 0.38 0.0 0.59	0.01 0.27 0.0 0.66	0.0 0.16 0.0 0.71	0.12 0.01 0.01 0.77	0.07 0.0 0.05 0.79	0.04 0.0 0.3 0.8	0.0 0.61 0.02 0.18	0.0 0.57 0.0 0.34	0.0 0.5 0.04 0.47	0.0 0.43 0.06 0.55	0.0 0.34 0.06 0.64	0.2 0.21 0.06 0.7	0.0 0.01 0.05 0.77	0.48 0.0 0.31 0.8	0.0 0.04 0.07 0.88	0.0 0.04 0.07 0.65	0.0 0.04 0.07 0.65	0.0 0.04 0.07 0.65
17	0.68 0.73 0.0 0.24	0.61 0.69 0.0 0.39	0.51 0.61 0.0 0.51	0.38 0.51 0.0 0.61	0.31 0.42 0.0 0.7	0.21 0.31 0.0 0.77	0.12 0.19 0.0 0.81	0.0 0.01 0.03 0.85	0.0 0.03 0.36 0.92	0.48 0.7 0.0 0.22	0.44 0.66 0.0 0.37	0.36 0.6 0.0 0.5	0.27 0.52 0.0 0.61	0.21 0.43 0.0 0.69	0.13 0.32 0.0 0.77	0.07 0.2 0.0 0

% olv*_8bit, 9x9x9 grid

255	255	255	255	255	255	255	255	255	255	255	255	255	255	255	255	255	255	255	255	255	255	255	255	255	255	255
223	255	255	223	223	255	255	223	255	223	247	255	231	223	255	255	223	247	223	239	255	239	223	255	255	223	239
191	255	255	191	191	255	255	191	255	191	239	255	207	191	255	255	191	239	191	223	255	223	191	255	255	191	223
159	255	255	159	159	255	255	159	255	159	231	255	183	159	255	255	159	231	159	207	255	207	159	255	255	159	207
128	255	255	128	128	255	255	128	255	128	223	255	159	128	255	255	128	223	128	191	255	191	128	255	255	128	191
96	255	255	96	96	255	255	96	255	96	215	255	135	96	255	255	96	215	96	175	255	175	96	255	255	96	175
64	255	255	64	64	255	255	64	255	64	207	255	112	64	255	255	64	207	64	159	255	159	64	255	255	64	159
32	255	255	32	32	255	255	32	255	32	199	255	88	32	255	255	32	199	32	143	255	143	32	255	255	32	143
0	255	255	0	0	255	255	0	255	0	191	255	64	0	255	255	0	191	0	127	255	127	0	255	255	0	127
255	223	223	255	255	223	223	255	223	255	231	223	247	255	223	223	255	231	255	239	223	239	255	223	223	255	239
223	223	223	223	223	223	223	223	223	223	223	223	223	223	223	223	223	223	223	223	223	223	223	223	223	223	223
191	223	223	191	191	223	223	191	223	191	215	223	199	191	223	223	191	215	191	207	223	207	191	223	223	191	207
159	223	223	159	159	223	223	159	223	159	207	223	175	159	223	223	159	207	159	191	223	191	159	223	223	159	191
128	223	223	128	128	223	223	128	223	128	199	223	151	128	223	223	128	199	128	175	223	175	128	223	223	128	175
96	223	223	96	96	223	223	96	223	96	191	223	127	96	223	223	96	191	96	159	223	159	96	223	223	96	159
64	223	223	64	64	223	223	64	223	64	183	223	104	64	223	223	64	183	64	143	223	143	64	223	223	64	143
32	223	223	32	32	223	223	32	223	32	175	223	80	32	223	223	32	175	32	127	223	127	32	223	223	32	127
0	223	223	0	0	223	223	0	223	0	167	223	56	0	223	223	0	167	0	112	223	112	0	223	223	0	112
255	191	191	255	255	191	191	255	191	255	207	191	239	255	191	191	255	207	255	223	191	223	255	191	191	255	223
223	191	191	223	223	191	191	223	191	223	199	191	215	223	191	191	223	199	223	207	191	207	223	191	191	223	207
191	191	191	191	191	191	191	191	191	191	191	191	191	191	191	191	191	191	191	191	191	191	191	191	191	191	191
159	191	191	159	159	191	191	159	191	159	183	191	167	159	191	191	159	183	159	175	191	175	159	191	191	159	175
128	191	191	128	128	191	191	128	191	128	175	191	143	128	191	191	128	175	128	159	191	159	128	191	191	128	159
96	191	191	96	96	191	191	96	191	96	167	191	120	96	191	191	96	167	96	143	191	143	96	191	191	96	143
64	191	191	64	64	191	191	64	191	64	159	191	96	64	191	191	64	159	64	127	191	127	64	191	191	64	127
32	191	191	32	32	191	191	32	191	32	151	191	72	32	191	191	32	151	32	112	191	112	32	191	191	32	112
0	191	191	0	0	191	191	0	191	0	143	191	48	0	191	191	0	143	0	96	191	96	0	191	191	0	96
255	159	159	255	255	159	159	255	159	255	183	159	231	255	159	159	255	183	255	207	159	207	255	159	159	255	207
223	159	159	223	223	159	159	223	159	223	175	159	207	223	159	159	223	175	223	191	159	191	223	159	159	223	191
191	159	159	191	191	159	159	191	159	191	167	159	183	191	159	159	191	167	191	175	159	175	191	159	159	191	175
159	159	159	159	159	159	159	159	159	159	159	159	159	159	159	159	159	159	159	159	159	159	159	159	159	159	159
128	159	159	128	128	159	159	128	159	128	151	159	135	128	159	159	128	151	128	143	159	143	128	159	159	128	143
96	159	159	96	96	159	159	96	159	96	143	159	112	96	159	159	96	143	96	127	159	127	96	159	159	96	127
64	159	159	64	64	159	159	64	159	64	135	159	88	64	159	159	64	135	64	112	159	112	64	159	159	64	112
32	159	159	32	32	159	159	32	159	32	127	159	64	32	159	159	32	127	32	96	159	96	32	159	159	32	96
0	159	159	0	0	159	159	0	159	0	120	159	40	0	159	159	0	120	0	80	159	80	0	159	159	0	80
255	128	128	255	255	128	128	255	128	255	159	128	223	255	128	128	255	159	255	191	128	191	255	128	128	255	191
223	128	128	223	223	128	128	223	128	223	151	128	199	223	128	128	223	151	223	175	128	175	223	128	128	223	175
191	128	128	191	191	128	128	191	128	191	143	128	175	191	128	128	191	143	191	159	128	159	191	128	128	191	159
159	128	128	159	159	128	128	159	128	159	135	128	151	159	128	128	159	135	159	143	128	143	159	128	128	159	143
128	128	128	128	128	128	128	128	128	128	128	128	128	128	128	128	128	128	128	128	128	128	128	128	128	128	128
96	127	128	96	96	128	127	96	128	96	120	128	104	96	128	128	96	120	96	112	128	112	96	128	128	96	112
64	127	128	64	64	128	127	64	128	64	112	128	80	64	128	128	64	112	64	96	128	96	64	128	128	64	96
32	127	128	32	32	128	127	32	128	32	104	128	56	32	128	128	32	104	32	80	128	80	32	128	128	32	80
0	127	128	0	0	128	127	0	128	0	96	128	32	0	128	128	0	96	0	64	128	64	0	128	128	0	64
255	96	96	255	255	96	96	255	96	255	135	96	215	255	96	96	255	135	255	175	96	175	255	96	96	255	175
223	96	96	223	223	96	96	223	96	223	127	96	191	223	96	96	223	127	223	159	96	159	223	96	96	223	159
191	96	96	191	191	96	96	191	96	191	120	96	167	191	96	96	191	120	191	143	96	143	191	96	96	191	143
159	96	96	159	159	96	96	159	96	159	112	96	143	159	96	96	159	112	159	127	96	127	159	96	96	159	127
128	96	96	127	128	96	96	128	96	128	104	96	120	128	96	96	128	104	128	112	96	112	128	96	96	128	112
96	96	96	96	96	96	96	96	96	96	96	96	96	96	96	96	96	96	96	96	96	96	96	96	96	96	96
64	96	96	64	64	96	96	64	96	64	88	96	72	64	96	96	64	88	64	80	96	80	64	96	96	64	80
32	96	96	32	32	96	96	32	96	32	80	96	48	32	96	96	32	80	32	64	96	64	32	96	96	32	64
0	96	96	0	0	96	96	0	96	0	72	96	24	0	96	96	0	72	0	48	96	48	0	96	96	0	48
255	64	64	255	255	64	64	255	64	255	112	64	207	255	64	64	255	112	255	159	64	159	255	64	64	255	159
223	64	64	223	223	64	64	223	64	223	104	64	183	223	64	64	223	104	223	143	64	143	223	64	64	223	143
191	64	64	191	191	64	64	191	64	191	96	64	159	191	64	64	191	96	191	127	64	127	191	64	64	191	127
159	64	64	159	159	64	64	159	64	159	88	64	135	159	64	64	159	88	159	112	64	112	159	64	64	159	112
128	64	64	127	128	64	64	128	64	128	80	64	112	128	64	64	128	80	128	96	64	96	128	64	64	128	96
96	64	64	96	96	64	64	96	64	96	72	64	88	96	64	64	96	72	96	80	64	80	96	64	64	96	80
64	64	64	64	64	64	64	64	64	64	64	64	64	64	64	64	64	64	64	64	64	64	64	64	64	64	64
32	64	64	32	32	64	64	32	64	32	56	64	40	32	64	64	32	56	32	48	64	48	32	64	64	32	48
0	64	64	0	0	64	64	0	64	0	48	64	16	0	64	64	0	48	0	32	64	32	0	64	64	0	32
255	32	32	255	255	32	32	255	32	255	88	32	199	255	32	32	255	88	255	143	32	143	255	32	32	255	143
223	32	32	223	223	32	32	223	32	223	80	32	175	223	32	32	223	80	223	127	32	127	223	32	32	223	127
191	32	32	191	191	32	32	191	32	191	72	32	151	191	32	32	191	72	191	112	32	112	191	32	32	191	112
159	32	32	159	159	32	32	159	32	159	64	32	127	159	32	32	159	64	159	96	32	96	159	32	32	159	96
128	32	32	127	128	32	32	128	32	128	56	32	104	128	32	32	128	56	128	80	32	80	128	32	32	128	80
96	32	32	96	96	32	32	96	32	96	48	32	80	96	32	32	96	48	96	64	32	64	96	32	32	96	64
64	32	32	64	64	32	32	64	32	64	40	32	56	64	32	32	64	40	64	48	32	48	64	32	32	64	48
32	32	32	32	32	32	32	32	32	32	32	32	24	32	32	32	32	32	32	32	32	32	32	32	32	32	32
0	32	32	0	0	32	32	0	32	0	24	32	8	0	32	32	0	24	0	16	32	16	0	32	32	0	16
255	0	0	255	255	0	0	255	0	255	64	0	191	255	0	0	255	64	255	127	0	127	255	0	0	255	127
223	0	0	223	223	0	0	223	0	223	56	0	167	223	0	0	223	56	223	112	0	112	223	0	0	223	112
191	0	0	191	191	0	0	191	0	191	48	0	143	191	0	0	191	48	191	96	0	96	191	0	0	191	96
159	0	0	159	159	0	0	159	0	159	40	0	120	159	0	0	159	40	159	80	0	80	159	0	0	159	80
128	0	0	127	128	0	0	128	0	128	32	0	96	128	0	0	128	32	128	64	0	64	128	0	0	128	64
96	0	0	96	96	0	0	96	0	96	24	0	72	96	0	0	96	24	96	48	0	48	96	0	0	96	48
64	0	0	64	64	0	0	64	0	64	16	0	48	64	0	0	64	16	64	32	0	32	64	0	0	64	32
32	0	0	32	32	0	0	32	0	32	8	0	24	32	0	0	32	8	32	16	0	16	32	0	0	32	16
0	0	0	0	0	0	0	0	0	0	0	0	0	0	0	0	0	0	0	0	0	0	0	0	0	0	0

% olv*_8bit, 9x9x9 grid

255	255	255	255	255	255	255	255	255	0	0	0	0	0	0	0	0	0			
223	231	255	247	223	255	255	223	231	32	32	32	17	17	17	255	255	255			
191	207	255	239	191	255	255	191	207	64	64	64	34	34	34	255	0	0			
159	183	255	231	159	255	255	159	183	96	96	96	51	51	51	0	255	255			
128	159	255	223	128	255	255	128	159	128	128	128	68	68	68	255	255	0			
96	135	255	215	96	255	255	96	135	159	159	159	85	85	85	0	0	255			
64	112	255	207	64	255	255	64	112	191	191	191	102	102	102	0	255	0			
32	88	255	199	32	255	255	32	88	223	223	223	119	119	119	255	0	255			
0	64	255	191	0	255	255	0	64	255	255	255	136	136	136						
255	247	223	231	255	223	223	255	247	0	0	0	153	153	153						
223	223	223	223	223	223	223	223	223	32	32	32	170	170	170						
191	199	223	215	191	223	223	191	199	64	64	64	187	187	187						
159	175	223	207	159	223	223	159	175	96	96	96	204	204	204						
128	151	223	199	128	223	223	128	151	128	128	128	221	221	221						
96	127	223	191	96	223	223	96	127	159	159	159	238	238	238						
64	104	223	183	64	223	223	64	104	191	191	191	255	255	255						
32	80	223	175	32	223	223	32	80	223	223	223	0	0	0						
0	56	223	167	0	223	223	0	56	255	255	255	17	17	17						
255	239	191	207	255	191	191	255	239	0	0	0	34	34	34						
223	215	191	199	223	191	191	223	215	32	32	32	51	51	51						
191	191	191	191	191	191	191	191	191	64	64	64	68	68	68						
159	167	191	183	159	191	191	159	167	96	96	96	85	85	85						
128	143	191	175	128	191	191	128	143	128	128	128	102	102	102						
96	120	191	167	96	191	191	96	120	159	159	159	119	119	119						
64	96	191	159	64	191	191	64	96	191	191	191	136	136	136						
32	72	191	151	32	191	191	32	72	223	223	223	153	153	153						
0	48	191	143	0	191	191	0	48	255	255	255	170	170	170						
255	231	159	183	255	159	159	255	231	0	0	0	187	187	187						
223	207	159	175	223	159	159	223	207	32	32	32	204	204	204						
191	183	159	167	191	159	159	191	183	64	64	64	221	221	221						
159	159	159	159	159	159	159	159	159	96	96	96	238	238	238						
128	135	159	151	128	159	159	128	135	128	128	128	255	255	255						
96	112	159	143	96	159	159	96	112	159	159	159	0	0	0						
64	88	159	135	64	159	159	64	88	191	191	191	17	17	17						
32	64	159	127	32	159	159	32	64	223	223	223	34	34	34						
0	40	159	120	0	159	159	0	40	255	255	255	51	51	51						
255	223	128	159	255	128	128	255	223				68	68	68						
223	199	128	151	223	128	128	223	199				85	85	85						
191	175	128	143	191	128	128	191	175				102	102	102						
159	151	128	135	159	128	128	159	151				119	119	119						
128	128	128	128	128	128	128	128	128				136	136	136						
96	104	128	120	96	128	128	96	104				153	153	153						
64	80	128	112	64	128	128	64	80				170	170	170						
32	56	128	104	32	128	128	32	56				187	187	187						
0	32	128	96	0	128	128	0	32				204	204	204						
255	215	96	135	255	96	96	255	215				221	221	221						
223	191	96	127	223	96	96	223	191				238	238	238						
191	167	96	120	191	96	96	191	167				255	255	255						
159	143	96	112	159	96	96	159	143				0	0	0						
128	120	96	104	128	96	96	128	120				17	17	17						
96	96	96	96	96	96	96	96	96				34	34	34						
64	72	96	88	64	96	96	64	72				51	51	51						
32	48	96	80	32	96	96	32	48				68	68	68						
0	24	96	72	0	96	96	0	24				85	85	85						
255	207	64	112	255	64	64	255	207				102	102	102						
223	183	64	104	223	64	64	223	183				119	119	119						
191	159	64	96	191	64	64	191	159				136	136	136						
159	135	64	88	159	64	64	159	135				153	153	153						
128	112	64	80	128	64	64	128	112				170	170	170						
96	88	64	72	96	64	64	96	88				187	187	187						
64	64	64	64	64	64	64	64	64				204	204	204						
32	40	64	56	32	64	64	32	40				221	221	221						
0	16	64	48	0	64	64	0	16				238	238	238						
255	199	32	88	255	32	32	255	199				255	255	255						
223	175	32	80	223	32	32	223	175												
191	151	32	72	191	32	32	191	151												
159	127	32	64	159	32	32	159	127												
128	104	32	56	128	32	32	128	104												
96	80	32	48	96	32	32	96	80												
64	56	32	40	64	32	32	64	56												
32	32	32	32	32	32	32	32	32												
0	8	32	24	0	32	32	0	8												
255	191	0	64	255	0	0	255	191												
223	167	0	56	223	0	0	223	167												
191	143	0	48	191	0	0	191	143												
159	120	0	40	159	0	0	159	120												
128	96	0	32	128	0	0	128	96												
96	72	0	24	96	0	0	96	72												
64	48	0	16	64	0	0	64	48												
32	24	0	8	32	0	0	32	24												
0	0	0	0	0	0	0	0	0												

%LAB*a,CIE	O:47.0 55.8 34.7	Y:87.8 -12.5 76.3	L:56.6 -58.5 31.6	C:52.1 -30.6 -35.2	V:33.8 21.7 -38.7	M:46.4 64.0 -11.7	N:18.5 0.0 0.0	W:93.0 0.0 0.0
93.0 0.0 0.0	93.0 0.0 0.0	93.0 0.0 0.0	93.0 0.0 0.0	93.0 0.0 0.0	93.0 0.0 0.0	93.0 0.0 0.0	93.0 0.0 0.0	93.0 0.0 0.0
87.9 -3.8 -4.4	85.6 2.7 -4.8	87.2 8.0 -1.5	87.2 -2.0 -4.5	85.9 3.7 -4.2	87.2 7.7 0.0	86.7 -0.5 -4.6	86.2 4.9 -3.5	87.2 7.5 1.4
82.8 -7.6 -8.8	78.2 5.4 -9.7	81.3 16.0 -2.9	81.5 -3.9 -9.0	78.8 7.5 -8.3	81.4 15.5 0.1	80.4 -0.9 -9.2	79.5 9.7 -6.9	81.4 15.0 2.9
77.7 -11.5 -13.2	70.8 8.1 -14.5	75.5 24.0 -4.4	75.7 -5.9 -13.6	71.7 11.2 -12.5	75.6 23.2 0.1	74.1 -1.4 -13.9	72.7 14.6 -10.4	75.6 22.5 4.3
72.6 -15.3 -17.6	63.4 10.9 -19.3	69.7 32.0 -5.8	69.9 -7.8 -18.1	64.6 15.0 -16.7	69.8 30.9 0.1	67.9 -1.9 -18.5	65.9 19.4 -13.9	69.8 30.0 5.7
67.5 -19.1 -22.0	56.0 13.6 -24.2	63.9 40.0 -7.3	64.2 -9.8 -22.6	57.5 18.7 -20.9	64.0 38.7 0.1	61.6 -2.4 -23.1	59.2 24.3 -17.3	64.1 37.4 7.1
62.4 -22.9 -26.4	48.6 16.3 -29.0	58.0 48.0 -8.8	58.4 -11.7 -27.1	50.4 22.5 -25.0	58.2 46.4 0.2	55.3 -2.8 -27.7	52.4 29.1 -20.8	58.3 44.9 8.6
57.2 -26.7 -30.8	41.2 19.0 -33.8	52.2 56.0 -10.2	52.7 -13.7 -31.6	43.3 26.2 -29.2	52.3 54.1 0.2	49.0 -3.3 -32.3	45.6 34.0 -24.3	52.5 52.4 10.0
52.1 -30.6 -35.2	33.8 21.7 -38.7	46.4 64.0 -11.7	46.9 -15.7 -36.2	36.2 30.0 -33.4	46.5 61.9 0.2	42.7 -3.8 -37.0	38.9 38.8 -27.7	46.7 59.9 11.4
87.2 7.0 4.3	92.3 -1.6 9.5	88.4 -7.3 3.9	88.5 4.9 5.6	91.2 -3.3 7.9	88.2 -6.1 1.0	89.6 3.0 6.7	90.2 -4.7 6.5	88.1 -5.3 -1.0
83.7 0.0 0.0	83.7 0.0 0.0	83.7 0.0 0.0	83.7 0.0 0.0	83.7 0.0 0.0	83.7 0.0 0.0	83.7 0.0 0.0	83.7 0.0 0.0	83.7 0.0 0.0
78.6 -3.8 -4.4	76.3 2.7 -4.8	77.9 8.0 -1.5	77.9 -2.0 -4.5	76.6 3.7 -4.2	77.9 7.7 0.0	77.4 -0.5 -4.6	76.9 4.9 -3.5	77.9 7.5 1.4
73.5 -7.6 -8.8	68.9 5.4 -9.7	72.0 16.0 -2.9	72.2 -3.9 -9.0	69.5 7.5 -8.3	72.1 15.5 0.1	71.1 -0.9 -9.2	70.2 9.7 -6.9	72.1 15.0 2.9
68.4 -11.5 -13.2	61.5 8.1 -14.5	66.2 24.0 -4.4	66.4 -5.9 -13.6	62.4 11.2 -12.5	66.3 23.2 0.1	64.8 -1.4 -13.9	63.4 14.6 -10.4	66.3 22.5 4.3
63.3 -15.3 -17.6	54.1 10.9 -19.3	60.4 32.0 -5.8	60.6 -7.8 -18.1	55.3 15.0 -16.7	60.5 30.9 0.1	58.6 -1.9 -18.5	56.6 19.4 -13.9	60.5 30.0 5.7
58.2 -19.1 -22.0	46.7 13.6 -24.2	54.6 40.0 -7.3	54.9 -9.8 -22.6	48.2 18.7 -20.9	54.7 38.7 0.1	52.3 -2.4 -23.1	49.9 24.3 -17.3	54.7 37.4 7.1
53.0 -22.9 -26.4	39.3 16.3 -29.0	48.7 48.0 -8.8	49.1 -11.7 -27.1	41.1 22.5 -25.0	48.8 46.4 0.2	46.0 -2.8 -27.7	43.1 29.1 -20.8	49.0 44.9 8.6
47.9 -26.7 -30.8	31.9 19.0 -33.8	42.9 56.0 -10.2	43.4 -13.7 -31.6	34.0 26.2 -29.2	43.0 54.1 0.2	39.7 -3.3 -32.3	36.3 34.0 -24.3	43.2 52.4 10.0
81.5 13.9 8.7	91.7 -3.1 19.1	83.9 -14.6 7.9	84.0 9.8 11.2	89.4 -6.5 15.8	83.5 -12.1 1.9	86.2 6.1 13.5	87.5 -9.3 13.1	83.2 -10.5 -1.9
77.9 7.0 4.3	83.0 -1.6 9.5	79.1 -7.3 3.9	79.2 4.9 5.6	81.9 -3.3 7.9	78.9 -6.1 1.0	80.3 3.0 6.7	80.9 -4.7 6.5	78.8 -5.3 -1.0
74.4 0.0 0.0	74.4 0.0 0.0	74.4 0.0 0.0	74.4 0.0 0.0	74.4 0.0 0.0	74.4 0.0 0.0	74.4 0.0 0.0	74.4 0.0 0.0	74.4 0.0 0.0
69.3 -3.8 -4.4	67.0 2.7 -4.8	68.5 8.0 -1.5	68.6 -2.0 -4.5	67.3 3.7 -4.2	68.6 7.7 0.0	68.1 -0.5 -4.6	67.6 4.9 -3.5	68.6 7.5 1.4
64.2 -7.6 -8.8	59.6 5.4 -9.7	62.7 16.0 -2.9	62.9 -3.9 -9.0	60.2 7.5 -8.3	62.8 15.5 0.1	61.8 -0.9 -9.2	60.8 9.7 -6.9	62.8 15.0 2.9
59.1 -11.5 -13.2	52.2 8.1 -14.5	56.9 24.0 -4.4	57.1 -5.9 -13.6	53.1 11.2 -12.5	57.0 23.2 0.1	55.5 -1.4 -13.9	54.1 14.6 -10.4	57.0 22.5 4.3
54.0 -15.3 -17.6	44.8 10.9 -19.3	51.1 32.0 -5.8	51.3 -7.8 -18.1	46.0 15.0 -16.7	51.2 30.9 0.1	49.2 -1.9 -18.5	47.3 19.4 -13.9	51.2 30.0 5.7
48.8 -19.1 -22.0	37.4 13.6 -24.2	45.2 40.0 -7.3	45.6 -9.8 -22.6	38.9 18.7 -20.9	45.3 38.7 0.1	43.0 -2.4 -23.1	40.6 24.3 -17.3	45.4 37.4 7.1
43.7 -22.9 -26.4	30.0 16.3 -29.0	39.4 48.0 -8.8	39.8 -11.7 -27.1	31.8 22.5 -25.0	39.5 46.4 0.2	36.7 -2.8 -27.7	33.8 29.1 -20.8	39.7 44.9 8.6
75.7 20.9 13.0	91.0 -4.7 28.6	79.4 -21.9 11.8	79.4 14.7 16.8	87.6 -9.8 23.7	78.8 -18.2 2.9	82.8 9.1 20.2	84.8 -14.0 19.6	78.4 -15.8 -2.9
72.2 13.9 8.7	82.4 -3.1 19.1	74.6 -14.6 7.9	74.7 9.8 11.2	80.1 -6.5 15.8	74.2 -12.1 1.9	76.9 6.1 13.5	78.2 -9.3 13.1	73.9 -10.5 -1.9
68.6 7.0 4.3	73.7 -1.6 9.5	69.8 -7.3 3.9	69.9 4.9 5.6	72.6 -3.3 7.9	69.6 -6.1 1.0	71.0 3.0 6.7	71.6 -4.7 6.5	69.5 -5.3 -1.0
65.1 0.0 0.0	65.1 0.0 0.0	65.1 0.0 0.0	65.1 0.0 0.0	65.1 0.0 0.0	65.1 0.0 0.0	65.1 0.0 0.0	65.1 0.0 0.0	65.1 0.0 0.0
60.0 -3.8 -4.4	57.7 2.7 -4.8	59.2 8.0 -1.5	59.3 -2.0 -4.5	58.0 3.7 -4.2	59.3 7.7 0.0	58.8 -0.5 -4.6	58.3 4.9 -3.5	59.3 7.5 1.4
54.9 -7.6 -8.8	50.3 5.4 -9.7	53.4 16.0 -2.9	53.5 -3.9 -9.0	50.9 7.5 -8.3	53.5 15.5 0.1	52.5 -0.9 -9.2	51.5 9.7 -6.9	53.5 15.0 2.9
49.8 -11.5 -13.2	42.9 8.1 -14.5	47.6 24.0 -4.4	47.8 -5.9 -13.6	43.8 11.2 -12.5	47.7 23.2 0.1	46.2 -1.4 -13.9	44.8 14.6 -10.4	47.7 22.5 4.3
44.6 -15.3 -17.6	35.5 10.9 -19.3	41.8 32.0 -5.8	42.0 -7.8 -18.1	36.7 15.0 -16.7	41.8 30.9 0.1	39.9 -1.9 -18.5	38.0 19.4 -13.9	41.9 30.0 5.7
39.5 -19.1 -22.0	28.1 13.6 -24.2	35.9 40.0 -7.3	36.3 -9.8 -22.6	29.6 18.7 -20.9	36.0 38.7 0.1	33.7 -2.4 -23.1	31.3 24.3 -17.3	36.1 37.4 7.1
70.0 27.9 17.4	90.4 -6.3 38.1	74.8 -29.2 15.8	74.9 19.6 22.4	85.8 -13.0 31.6	74.0 -24.2 3.9	79.4 12.2 26.9	82.0 -18.6 26.1	73.5 -21.0 -3.8
66.4 20.9 13.0	81.7 -4.7 28.6	70.1 -21.9 11.8	70.1 14.7 16.8	78.3 -9.8 23.7	69.4 -18.2 2.9	73.5 9.1 20.2	75.5 -14.0 19.6	69.1 -15.8 -2.9
62.9 13.9 8.7	73.1 -3.1 19.1	65.3 -14.6 7.9	65.3 9.8 11.2	70.8 -6.5 15.8	64.9 -12.1 1.9	67.6 6.1 13.5	68.9 -9.3 13.1	64.6 -10.5 -1.9
59.3 7.0 4.3	64.4 -1.6 9.5	60.5 -7.3 3.9	60.6 4.9 5.6	63.3 -3.3 7.9	60.3 -6.1 1.0	61.7 3.0 6.7	62.3 -4.7 6.5	60.2 -5.3 -1.0
55.8 0.0 0.0	55.8 0.0 0.0	55.8 0.0 0.0	55.8 0.0 0.0	55.8 0.0 0.0	55.8 0.0 0.0	55.8 0.0 0.0	55.8 0.0 0.0	55.8 0.0 0.0
50.7 -3.8 -4.4	48.4 2.7 -4.8	49.9 8.0 -1.5	50.0 -2.0 -4.5	48.7 3.7 -4.2	50.0 7.7 0.0	49.5 -0.5 -4.6	49.0 4.9 -3.5	50.0 7.5 1.4
45.6 -7.6 -8.8	41.0 5.4 -9.7	44.1 16.0 -2.9	44.2 -3.9 -9.0	41.6 7.5 -8.3	44.2 15.5 0.1	43.2 -0.9 -9.2	42.2 9.7 -6.9	44.2 15.0 2.9
40.4 -11.5 -13.2	33.6 8.1 -14.5	38.3 24.0 -4.4	38.5 -5.9 -13.6	34.5 11.2 -12.5	38.3 23.2 0.1	36.9 -1.4 -13.9	35.5 14.6 -10.4	38.4 22.5 4.3
35.3 -15.3 -17.6	26.2 10.9 -19.3	32.5 32.0 -5.8	32.7 -7.8 -18.1	27.4 15.0 -16.7	32.5 30.9 0.1	30.6 -1.9 -18.5	28.7 19.4 -13.9	32.6 30.0 5.7
64.3 34.9 21.7	89.7 -7.8 47.7	70.3 -36.5 19.7	70.4 24.5 28.0	84.0 -16.3 39.5	69.3 -30.3 4.8	76.0 15.2 33.6	79.3 -23.3 32.7	68.6 -26.3 -4.8
60.7 27.9 17.4	81.1 -6.3 38.1	65.5 -29.2 15.8	65.6 19.6 22.4	76.5 -13.0 31.6	64.7 -24.2 3.9	70.1 12.2 26.9	72.7 -18.6 26.1	64.2 -21.0 -3.8
57.1 20.9 13.0	72.4 -4.7 28.6	60.7 -21.9 11.8	60.8 14.7 16.8	69.0 -9.8 23.7	60.1 -18.2 2.9	64.2 9.1 20.2	66.1 -14.0 19.6	59.8 -15.8 -2.9
53.6 13.9 8.7	63.8 -3.1 19.1	56.0 -14.6 7.9	56.0 9.8 11.2	61.5 -6.5 15.8	55.6 -12.1 1.9	58.3 6.1 13.5	59.6 -9.3 13.1	55.3 -10.5 -1.9
50.0 7.0 4.3	55.1 -1.6 9.5	51.2 -7.3 3.9	51.3 4.9 5.6	54.0 -3.3 7.9	51.0 -6.1 1.0	52.4 3.0 6.7	53.0 -4.7 6.5	50.9 -5.3 -1.0
46.5 0.0 0.0	46.5 0.0 0.0	46.5 0.0 0.0	46.5 0.0 0.0	46.5 0.0 0.0	46.5 0.0 0.0	46.5 0.0 0.0	46.5 0.0 0.0	46.5 0.0 0.0
41.4 -3.8 -4.4	39.1 2.7 -4.8	40.6 8.0 -1.5	40.7 -2.0 -4.5	39.4 3.7 -4.2	40.7 7.7 0.0	40.2 -0.5 -4.6	39.7 4.9 -3.5	40.7 7.5 1.4
36.2 -7.6 -8.8	31.7 5.4 -9.7	34.8 16.0 -2.9	34.9 -3.9 -9.0	32.3 7.5 -8.3	34.9 15.5 0.1	33.9 -0.9 -9.2	32.9 9.7 -6.9	34.9 15.0 2.9
31.1 -11.5 -13.2	24.3 8.1 -14.5	29.0 24.0 -4.4	29.2 -5.9 -13.6	25.2 11.2 -12.5	29.0 23.2 0.1	27.6 -1.4 -13.9	26.2 14.6 -10.4	29.1 22.5 4.3
58.5 41.8 26.0	89.1 -9.4 57.2	65.7 -43.9 23.7	65.9 29.4 33.6	82.2 -19.5 47.4	64.5 -36.4 5.8	72.6 18.3 40.4	76.5 -27.9 39.2	63.7 -31.5 -5.7
54.9 34.9 21.7	80.4 -7.8 47.7	61.0 -36.5 19.7	61.1 24.5 28.0	74.7 -16.3 39.5	60.0 -30.3 4.8	66.7 15.2 33.6	70.0 -23.3 32.7	59.3 -26.3 -4.8
51.4 27.9 17.4	71.8 -6.3 38.1	56.2 -29.2 15.8	56.3 19.6 22.4	67.2 -13.0 31.6	55.4 -24.2 3.9	60.8 12.2 26.9	63.4 -18.6 26.1	54.9 -21.0 -3.8
47.8 20.9 13.0	63.1 -4.7 28.6	51.4 -21.9 11.8	51.5 14.7 16.8	59.7 -9.8 23.7	50.8 -18.2 2.9	54.9 9.1 20.2	56.8 -14.0 19.6	50.4 -15.8 -2.9
44.3 13.9 8.7	54.5 -3.1 19.1	46.7 -14.6 7.9	46.7 9.8 11.2	52.2 -6.5 15.8	46.3 -12.1 1.9	49.0 6.1 13.5	50.3 -9.3 13.1	46.0 -10.5 -1.9
40.7 7.0 4.3	45.8 -1.6 9.5	41.9 -7.3 3.9	41.9 4.9 5.6	44.7 -3.3 7.9	41.7 -6.1 1.0	43.1 3.0 6.7	43.7 -4.7 6.5	41.6 -5.3 -1.0
37.2 0.0 0.0	37.2 0.0 0.0	37.2 0.0 0.0	37.2 0.0 0.0	37.2 0.0 0.0	37.2 0.0 0.0	37.2 0.0 0.0	37.2 0.0 0.0	37.2 0.0 0.0
32.0 -3.8 -4.4	29.8 2.7 -4.8	31.3 8.0 -1.5	31.4 -2.0 -4.5	30.1 3.7 -4.2	31.4 7.7 0.0	30.9 -0.5 -4.6	30.4 4.9 -3.5	31.4 7.5 1.4
26.9 -7.6 -8.8	22.4 5.4 -9.7	25.5 16.0 -2.9	25.6 -3.9 -9.0	23.0 7.5 -8.3	25.5 15.5 0.1	24.6 -0.9 -9.2	23.6 9.7 -6.9	25.6 15.0 2.9
52.8 48.8 30.4	88.4 -11.0 66.7	61.2 -51.2 27.6	61.4 34.4 39.2	80.4 -22.8 55.3	59.8 -42.4 6.7	69.2 21.3 47.1	73.8 -32.6 45.7	58.9 -36.8 -6.7
49.2 41.8 26.0	79.8 -9.4 57.2	56.4 -43.9 23.7	56.6 29.4 33.6	72.9 -19.5 47.4	55.2 -36.4 5.8	63.3 18.3 40.4	67.2 -27.9 39.2	54.4 -31.5 -5.7
45.6 34.9 21.7	71.1 -7.8 47.7	51.7 -36.5 19.7	51.8 24.5 28.0	65.4 -16.3 39.5	50.7 -30.3 4.8	57.4 15.2 33.6	60.7 -23.3 32.7	50.0 -26.3 -4.8
42.1 27.9 17.4	62.5 -6.3 38.1	46.9 -29.2 15.8	47.0 19.6 22.4	57.9 -13.0 31.6	46.1 -24.2 3.9	51.5 12.2 26.9	54.1 -18.6 26.1	45.6 -21.0 -3.8
38.5 20.9 13.0	53.8 -4.7 28.6	42.1 -21.9 11.8	42.2 14.7 16.8	50.4 -9.8 23.7	41.5 -18.2 2.9	45.6 9.1 20.2	47.5 -14.0 19.6	41.1 -15.8 -2.9
35.0 13.9 8.7	45.2 -3.1 19.1	37.4 -14.6 7.9	37.4 9.8 11.2	42.9 -6.5 15.8	37.0 -12.1 1.9	39.7 6.1 13.5	41.0 -9.3 13.1	36.7 -10.5 -1.9
31.4 7.0 4.3	36.5 -1.6 9.5	32.6 -7.3 3.9	32.6 4.9 5.6	35.4 -3.3 7.9	32.4 -6.1 1.0	33.8 3.0 6.7	34.4 -4.7 6.5	32.3 -5.3 -1.0
27.9 0.0 0.0	27.9 0.0 0.0	27.9 0.0 0.0	27.9 0.0 0.0	27.9 0.0 0.0	27.9 0.0 0.0	27.9 0.0 0.0	27.9 0.0 0.0	27.9 0.0 0.0
22.7 -3.8 -4.4	20.4 2.7 -4.8	22.0 8.0 -1.5	22.1 -2.0 -4.5	20.8 3.7 -4.2	22.0 7.7 0.0	21.6 -0.5 -4.6	21.1 4.9 -3.5	22.1 7.5 1.4
47.0 55.8 34.7	87.8 -12.5 76.3	56.6 -58.5 31.6	56.9 39.3 44.8	78.6 -26.0 63.1	55.0 -48.5 7.7	65.8 24.4 53.8	71.0 -37.2 52.2	54.0 -42.1 -7.7
43.5 48.8 30.4	79.1 -11.0 66.7	51.9 -51.2 27.6	52.1 34.4 39.2	71.1 -22.8 55.3	50.5 -42.4 6.7	59.9 21.3 47.1	64.5 -32.6 45.7	49.6 -36.8 -6.7
39.9 41.8 26.0	70.5 -9.4 57.2	47.1 -43.9 23.7	47.3 29.4 33.6	63.6 -19.5 47.4	45.9 -36.4 5.8	54.0 18.3 40.4	57.9 -27.9 39.2	45.1 -31.5 -5.7
36.3 34.9 21.7	61.8 -7.8 47.7	42.4 -36.5 19.7	42.5 24.5 28.0	56.1 -16.3 39.5	41.4 -30.3 4.8	48.1 15.2 33.6	51.4 -23.3 32.7	40.7 -26.3 -4.8
32.8 27.9 17.4	53.2 -6.3 38.1	37.6 -29.2 15.8	37.7 19.6 22.4	48.6 -13.0 31.6	36.8 -24.2 3.9	42.2 12.2 26.9	44.8 -18.6 26.1	36.3 -21.0 -3.8
29.2 20.9 13.0	44.5 -4.7 28.6	32.8 -21.9 11.8	32.9 14.7 16.8	41.1 -9.8 23.7	32.2 -18.2 2.9	36.2 9.1 20.2	38.2 -14.0 19.6	31.8 -15.8 -2.9
25.7 13.9 8.7	35.9 -3.1 19.1	28.1 -14.6 7.9	28.1 9.8 11.2	33.6 -6.5 15.8	27.7 -12.1 1.9	30.3 6.1 13.5	31.7 -9.3 13.1	27.4 -10.5 -1.9
22.1 7.0 4.3	27.2 -1.6 9.5	23.3 -7.3 3.9	23.3 4.9 5.6	26.1 -3.3 7.9	23.1 -6.1 1.0	24.4 3.0 6.7	25.1 -4.7 6.5	23.0 -5.3 -1.0
18.5 0.0 0.0	18.5 0.0 0.0	18.5 0.0 0.0	18.5 0.0 0.0	18.5 0.0 0.0	18.5 0.0 0.0	18.5 0.0 0.0	18.5 0.0 0.0	18.5 0.0 0.0
%XYZa,CIE	O:26.7 16.0 5.5	Y:62.5 71.7 14.7	L:12.6 24.6 11.2	C:13.9 20.3 48.4	V:10.0 7.9 26.2	M:28.0 15.6 23.1	N:2.5 2.6 2.9	W:78.8 82.9 90.3

%LAB*a,CIE O:47.0 55.8 34.7 Y:87.8 -12.5 76.3 L:56.6 -58.5 31.6 C:52.1 -30.6 -35.2 V:33.8 21.7 -38.7 M:46.4 64.0 -11.7 N:18.5 0.0 0.0 W:93.0 0.0 0.0

93.0	0.0	0.0	93.0	0.0	0.0	93.0	0.0	0.0	18.5	0.0	0.0	18.5	0.0	0.0	18.5	0.0	0.0									
86.2	1.0	-4.7	86.6	6.2	-2.6	87.2	7.2	2.8	27.9	0.0	0.0	23.5	0.0	0.0	93.0	0.0	0.0									
79.4	2.0	-9.4	80.3	12.4	-5.2	81.5	14.5	5.7	37.2	0.0	0.0	28.5	0.0	0.0	47.0	55.8	55.8									
72.6	2.9	-14.1	73.9	18.6	-7.8	75.7	21.7	8.5	46.5	0.0	0.0	33.4	0.0	0.0	52.1	-30.6	-30.6									
65.8	3.9	-18.9	67.5	24.7	-10.5	69.9	29.0	11.3	55.8	0.0	0.0	38.4	0.0	0.0	87.8	-12.5	-12.5									
59.0	4.9	-23.6	61.2	30.9	-13.1	64.1	36.2	14.1	65.1	0.0	0.0	43.4	0.0	0.0	33.8	21.7	21.7									
52.2	5.9	-28.3	54.8	37.1	-15.7	58.4	43.4	17.0	74.4	0.0	0.0	48.3	0.0	0.0	56.6	-58.5	-58.5									
45.4	6.9	-33.0	48.4	43.3	-18.3	52.6	50.7	19.8	83.7	0.0	0.0	53.3	0.0	0.0	46.4	64.0	64.0									
38.6	7.8	-37.7	42.1	49.5	-20.9	46.8	57.9	22.6	93.0	0.0	0.0	58.2	0.0	0.0												
90.8	1.0	7.9	89.4	-6.0	5.3	88.0	-4.6	-2.6	18.5	0.0	0.0	63.2	0.0	0.0												
83.7	0.0	0.0	83.7	0.0	0.0	83.7	0.0	0.0	27.9	0.0	0.0	68.2	0.0	0.0												
76.9	1.0	-4.7	77.3	6.2	-2.6	77.9	7.2	2.8	37.2	0.0	0.0	73.1	0.0	0.0												
70.1	2.0	-9.4	70.9	12.4	-5.2	72.1	14.5	5.7	46.5	0.0	0.0	78.1	0.0	0.0												
63.3	2.9	-14.1	64.6	18.6	-7.8	66.4	21.7	8.5	55.8	0.0	0.0	83.1	0.0	0.0												
56.5	3.9	-18.9	58.2	24.7	-10.5	60.6	29.0	11.3	65.1	0.0	0.0	88.0	0.0	0.0												
49.7	4.9	-23.6	51.8	30.9	-13.1	54.8	36.2	14.1	74.4	0.0	0.0	93.0	0.0	0.0												
42.9	5.9	-28.3	45.5	37.1	-15.7	49.1	43.4	17.0	83.7	0.0	0.0	18.5	0.0	0.0												
36.1	6.9	-33.0	39.1	43.3	-18.3	43.3	50.7	19.8	93.0	0.0	0.0	23.5	0.0	0.0												
88.6	2.1	15.9	85.7	-11.9	10.5	83.0	-9.1	-5.2	18.5	0.0	0.0	28.5	0.0	0.0												
81.5	1.0	7.9	80.1	-6.0	5.3	78.7	-4.6	-2.6	27.9	0.0	0.0	33.4	0.0	0.0												
74.4	0.0	0.0	74.4	0.0	0.0	74.4	0.0	0.0	37.2	0.0	0.0	38.4	0.0	0.0												
67.6	1.0	-4.7	68.0	6.2	-2.6	68.6	7.2	2.8	46.5	0.0	0.0	43.4	0.0	0.0												
60.8	2.0	-9.4	61.6	12.4	-5.2	62.8	14.5	5.7	55.8	0.0	0.0	48.3	0.0	0.0												
54.0	2.9	-14.1	55.3	18.6	-7.8	57.1	21.7	8.5	65.1	0.0	0.0	53.3	0.0	0.0												
47.2	3.9	-18.9	48.9	24.7	-10.5	51.3	29.0	11.3	74.4	0.0	0.0	58.2	0.0	0.0												
40.4	4.9	-23.6	42.5	30.9	-13.1	45.5	36.2	14.1	83.7	0.0	0.0	63.2	0.0	0.0												
33.6	5.9	-28.3	36.2	37.1	-15.7	39.8	43.4	17.0	93.0	0.0	0.0	68.2	0.0	0.0												
86.4	3.1	23.8	82.1	-17.9	15.8	78.0	-13.7	-7.8	18.5	0.0	0.0	73.1	0.0	0.0												
79.3	2.1	15.9	76.4	-11.9	10.5	73.7	-9.1	-5.2	27.9	0.0	0.0	78.1	0.0	0.0												
72.2	1.0	7.9	70.7	-6.0	5.3	69.4	-4.6	-2.6	37.2	0.0	0.0	83.1	0.0	0.0												
65.1	0.0	0.0	65.1	0.0	0.0	65.1	0.0	0.0	46.5	0.0	0.0	88.0	0.0	0.0												
58.3	1.0	-4.7	58.7	6.2	-2.6	59.3	7.2	2.8	55.8	0.0	0.0	93.0	0.0	0.0												
51.5	2.0	-9.4	52.3	12.4	-5.2	53.5	14.5	5.7	65.1	0.0	0.0	18.5	0.0	0.0												
44.7	2.9	-14.1	46.0	18.6	-7.8	47.8	21.7	8.5	74.4	0.0	0.0	23.5	0.0	0.0												
37.9	3.9	-18.9	39.6	24.7	-10.5	42.0	29.0	11.3	83.7	0.0	0.0	28.5	0.0	0.0												
31.1	4.9	-23.6	33.2	30.9	-13.1	36.2	36.2	14.1	93.0	0.0	0.0	33.4	0.0	0.0												
84.1	4.2	31.8	78.5	-23.8	21.0	73.0	-18.3	-10.4				38.4	0.0	0.0												
77.0	3.1	23.8	72.8	-17.9	15.8	68.7	-13.7	-7.8				43.4	0.0	0.0												
70.0	2.1	15.9	67.1	-11.9	10.5	64.4	-9.1	-5.2				48.3	0.0	0.0												
62.9	1.0	7.9	61.4	-6.0	5.3	60.1	-4.6	-2.6				53.3	0.0	0.0												
55.8	0.0	0.0	55.8	0.0	0.0	55.8	0.0	0.0				58.2	0.0	0.0												
49.0	1.0	-4.7	49.4	6.2	-2.6	50.0	7.2	2.8				63.2	0.0	0.0												
42.2	2.0	-9.4	43.0	12.4	-5.2	44.2	14.5	5.7				68.2	0.0	0.0												
35.4	2.9	-14.1	36.7	18.6	-7.8	38.5	21.7	8.5				73.1	0.0	0.0												
28.6	3.9	-18.9	30.3	24.7	-10.5	32.7	29.0	11.3				78.1	0.0	0.0												
81.9	5.2	39.7	74.9	-29.8	26.3	68.1	-22.8	-13.0				83.1	0.0	0.0												
74.8	4.2	31.8	69.2	-23.8	21.0	63.7	-18.3	-10.4				88.0	0.0	0.0												
67.7	3.1	23.8	63.5	-17.9	15.8	59.4	-13.7	-7.8				93.0	0.0	0.0												
60.7	2.1	15.9	57.8	-11.9	10.5	55.1	-9.1	-5.2				18.5	0.0	0.0												
53.6	1.0	7.9	52.1	-6.0	5.3	50.8	-4.6	-2.6				23.5	0.0	0.0												
46.5	0.0	0.0	46.5	0.0	0.0	46.5	0.0	0.0				28.5	0.0	0.0												
39.7	1.0	-4.7	40.1	6.2	-2.6	40.7	7.2	2.8				33.4	0.0	0.0												
32.9	2.0	-9.4	33.7	12.4	-5.2	34.9	14.5	5.7				38.4	0.0	0.0												
26.1	2.9	-14.1	27.4	18.6	-7.8	29.2	21.7	8.5				43.4	0.0	0.0												
79.7	6.3	47.7	71.2	-35.8	31.6	63.1	-27.4	-15.6				48.3	0.0	0.0												
72.6	5.2	39.7	65.5	-29.8	26.3	58.8	-22.8	-13.0				53.3	0.0	0.0												
65.5	4.2	31.8	59.9	-23.8	21.0	54.4	-18.3	-10.4				58.2	0.0	0.0												
58.4	3.1	23.8	54.2	-17.9	15.8	50.1	-13.7	-7.8				63.2	0.0	0.0												
51.3	2.1	15.9	48.5	-11.9	10.5	45.8	-9.1	-5.2				68.2	0.0	0.0												
44.3	1.0	7.9	42.8	-6.0	5.3	41.5	-4.6	-2.6				73.1	0.0	0.0												
37.2	0.0	0.0	37.2	0.0	0.0	37.2	0.0	0.0				78.1	0.0	0.0												
30.4	1.0	-4.7	30.8	6.2	-2.6	31.4	7.2	2.8				83.1	0.0	0.0												
23.6	2.0	-9.4	24.4	12.4	-5.2	25.6	14.5	5.7				88.0	0.0	0.0												
77.5	7.3	55.6	67.6	-41.7	36.8	58.1	-32.0	-18.2				93.0	0.0	0.0												
70.4	6.3	47.7	61.9	-35.8	31.6	53.8	-27.4	-15.6																		
63.3	5.2	39.7	56.2	-29.8	26.3	49.5	-22.8	-13.0																		
56.2	4.2	31.8	50.6	-23.8	21.0	45.1	-18.3	-10.4																		
49.1	3.1	23.8	44.9	-17.9	15.8	40.8	-13.7	-7.8																		
42.0	2.1	15.9	39.2	-11.9	10.5	36.5	-9.1	-5.2																		
34.9	1.0	7.9	33.5	-6.0	5.3	32.2	-4.6	-2.6																		
27.9	0.0	0.0	27.9	0.0	0.0	27.9	0.0	0.0																		
21.1	1.0	-4.7	21.5	6.2	-2.6	22.1	7.2	2.8																		
75.3	8.4	63.6	64.0	-47.7	42.1	53.1	-36.6	-20.8																		
68.2	7.3	55.6	58.3	-41.7	36.8	48.8	-32.0	-18.2																		
61.1	6.3	47.7	52.6	-35.8	31.6	44.5	-27.4	-15.6																		
54.0	5.2	39.7	46.9	-29.8	26.3	40.1	-22.8	-13.0																		
46.9	4.2	31.8	41.3	-23.8	21.0	35.8	-18.3	-10.4																		
39.8	3.1	23.8	35.6	-17.9	15.8	31.5	-13.7	-7.8																		
32.7	2.1	15.9	29.9	-11.9	10.5	27.2	-9.1	-5.2																		
25.6	1.0	7.9	24.2	-6.0	5.3	22.9	-4.6	-2.6																		
18.5	0.0	0.0	18.5	0.0	0.0	18.5	0.0	0.0																		

%XYZa,CIE O:26.7 16.0 5.5 Y:62.5 71.7 14.7 L:12.6 24.6 11.2 C:13.9 20.3 48.4 V:10.0 7.9 26.2 M:28.0 15.6 23.1 N:2.5 2.6 2.9 W:78.8 82.9 90.3

%LAB*a,ICC O:51.1 59.4 37.0 Y:94.5 -13.4 81.2 L:61.3 -62.2 33.6 C:56.5 -32.5 -37.4 V:37.0 23.1 -41.1 M:50.4 68.1 -12.4 N:20.8 0.0 0.0 W:100.0 0.0 0.0

100.0	0.0	0.0	100.0	0.0	0.0	100.0	0.0	0.0	100.0	0.0	0.0	100.0	0.0	0.0	100.0	0.0	0.0	100.0	0.0	0.0	100.0	0.0	0.0
94.6	-4.1	-4.7	92.1	2.9	-5.1	93.8	8.5	-1.6	93.9	-2.1	-4.8	92.4	4.0	-4.4	93.8	8.2	0.0	93.3	-0.5	-4.9	92.8	5.2	-3.7	93.8	8.0	1.5
89.1	-8.1	-9.4	84.2	5.8	-10.3	87.6	17.0	-3.1	87.7	-4.2	-9.6	84.9	8.0	-8.9	87.6	16.5	0.1	86.6	-1.0	-9.8	85.6	10.3	-7.4	87.7	15.9	3.0
83.7	-12.2	-14.0	76.4	8.7	-15.4	81.4	25.5	-4.7	81.6	-6.2	-14.4	77.3	12.0	-13.3	81.5	24.7	0.1	79.9	-1.5	-14.7	78.4	15.5	-11.1	81.5	23.9	4.6
78.3	-16.3	-18.7	68.5	11.5	-20.6	75.2	34.0	-6.2	75.5	-8.3	-19.2	69.8	15.9	-17.8	75.3	32.9	0.1	73.3	-2.0	-19.7	71.2	20.7	-14.8	75.4	31.9	6.1
72.8	-20.3	-23.4	60.6	14.4	-25.7	69.0	42.6	-7.8	69.3	-10.4	-24.1	62.2	19.9	-22.2	69.1	41.2	0.2	66.6	-2.5	-24.6	64.0	25.8	-18.4	69.2	39.9	7.6
67.4	-24.4	-28.1	52.7	17.3	-30.9	62.8	51.1	-9.3	63.2	-12.5	-28.9	54.7	23.9	-26.7	62.9	49.4	0.2	59.9	-3.0	-29.5	56.8	31.0	-22.1	63.0	47.8	9.1
62.0	-28.5	-32.7	44.8	20.2	-36.0	56.6	59.6	-10.9	57.1	-14.6	-33.7	47.1	27.9	-31.1	56.7	57.6	0.2	53.2	-3.5	-34.4	49.6	36.2	-25.8	56.9	55.8	10.6
56.5	-32.5	-37.4	37.0	23.1	-41.1	50.4	68.1	-12.4	51.0	-16.7	-38.5	39.6	31.9	-35.5	50.6	65.9	0.3	46.5	-4.0	-39.3	42.4	41.3	-29.5	50.7	63.8	12.1
93.9	7.4	4.6	99.3	-1.7	10.1	95.2	-7.8	4.2	95.2	5.2	6.0	98.1	-3.5	8.4	95.0	-6.5	1.0	96.4	3.2	7.2	97.1	-5.0	7.0	94.8	-5.6	-1.0
90.1	0.0	0.0	90.1	0.0	0.0	90.1	0.0	0.0	90.1	0.0	0.0	90.1	0.0	0.0	90.1	0.0	0.0	90.1	0.0	0.0	90.1	0.0	0.0	90.1	0.0	0.0
84.7	-4.1	-4.7	82.2	2.9	-5.1	83.9	8.5	-1.6	84.0	-2.1	-4.8	82.5	4.0	-4.4	83.9	8.2	0.0	83.4	-0.5	-4.9	82.9	5.2	-3.7	83.9	8.0	1.5
79.2	-8.1	-9.4	74.3	5.8	-10.3	77.7	17.0	-3.1	77.8	-4.2	-9.6	75.0	8.0	-8.9	77.7	16.5	0.1	76.7	-1.0	-9.8	75.7	10.3	-7.4	77.8	15.9	3.0
73.8	-12.2	-14.0	66.5	8.7	-15.4	71.5	25.5	-4.7	71.7	-6.2	-14.4	67.4	12.0	-13.3	71.6	24.7	0.1	70.0	-1.5	-14.7	68.5	15.5	-11.1	71.6	23.9	4.6
68.4	-16.3	-18.7	58.6	11.5	-20.6	65.3	34.0	-6.2	65.6	-8.3	-19.2	59.9	15.9	-17.8	65.4	32.9	0.1	63.3	-2.0	-19.7	61.3	20.7	-14.8	65.5	31.9	6.1
62.9	-20.3	-23.4	50.7	14.4	-25.7	59.1	42.6	-7.8	59.4	-10.4	-24.1	52.3	19.9	-22.2	59.2	41.2	0.2	56.7	-2.5	-24.6	54.1	25.8	-18.4	59.3	39.9	7.6
57.5	-24.4	-28.1	42.8	17.3	-30.9	52.9	51.1	-9.3	53.3	-12.5	-28.9	44.8	23.9	-26.7	53.0	49.4	0.2	50.0	-3.0	-29.5	46.9	31.0	-22.1	53.1	47.8	9.1
52.1	-28.5	-32.7	34.9	20.2	-36.0	46.7	59.6	-10.9	47.2	-14.6	-33.7	37.2	27.9	-31.1	46.8	57.6	0.2	43.3	-3.5	-34.4	39.7	36.2	-25.8	47.0	55.8	10.6
87.8	14.8	9.2	98.6	-3.3	20.3	90.3	-15.6	8.4	90.4	10.4	11.9	96.2	-6.9	16.8	89.9	-12.9	2.1	92.8	6.5	14.3	94.2	-9.9	13.9	89.6	-11.2	-2.0
84.0	7.4	4.6	89.4	-1.7	10.1	85.3	-7.8	4.2	85.3	5.2	6.0	88.2	-3.5	8.4	85.0	-6.5	1.0	86.5	3.2	7.2	87.2	-5.0	7.0	84.9	-5.6	-1.0
80.2	0.0	0.0	80.2	0.0	0.0	80.2	0.0	0.0	80.2	0.0	0.0	80.2	0.0	0.0	80.2	0.0	0.0	80.2	0.0	0.0	80.2	0.0	0.0	80.2	0.0	0.0
74.8	-4.1	-4.7	72.3	2.9	-5.1	74.0	8.5	-1.6	74.1	-2.1	-4.8	72.6	4.0	-4.4	74.0	8.2	0.0	73.5	-0.5	-4.9	73.0	5.2	-3.7	74.0	8.0	1.5
69.3	-8.1	-9.4	64.4	5.8	-10.3	67.8	17.0	-3.1	67.9	-4.2	-9.6	65.1	8.0	-8.9	67.8	16.5	0.1	66.8	-1.0	-9.8	65.8	10.3	-7.4	67.9	15.9	3.0
63.9	-12.2	-14.0	56.6	8.7	-15.4	61.6	25.5	-4.7	61.8	-6.2	-14.4	57.5	12.0	-13.3	61.7	24.7	0.1	60.1	-1.5	-14.7	58.6	15.5	-11.1	61.7	23.9	4.6
58.5	-16.3	-18.7	48.7	11.5	-20.6	55.4	34.0	-6.2	55.7	-8.3	-19.2	50.0	15.9	-17.8	55.5	32.9	0.1	53.4	-2.0	-19.7	51.4	20.7	-14.8	55.6	31.9	6.1
53.0	-20.3	-23.4	40.8	14.4	-25.7	49.2	42.6	-7.8	49.5	-10.4	-24.1	42.4	19.9	-22.2	49.3	41.2	0.2	46.8	-2.5	-24.6	44.2	25.8	-18.4	49.4	39.9	7.6
47.6	-24.4	-28.1	32.9	17.3	-30.9	43.0	51.1	-9.3	43.4	-12.5	-28.9	34.9	23.9	-26.7	43.1	49.4	0.2	40.1	-3.0	-29.5	37.0	31.0	-22.1	43.2	47.8	9.1
81.7	22.3	13.9	97.9	-5.0	30.4	85.5	-23.3	12.6	85.6	15.7	17.9	94.3	-10.4	25.2	84.9	-19.4	3.1	89.1	9.7	21.5	91.2	-14.9	20.9	84.4	-16.8	-3.1
77.9	14.8	9.2	88.7	-3.3	20.3	80.4	-15.6	8.4	80.5	10.4	11.9	86.3	-6.9	16.8	80.0	-12.9	2.1	82.9	6.5	14.3	84.3	-9.9	13.9	79.7	-11.2	-2.0
74.1	7.4	4.6	79.5	-1.7	10.1	75.4	-7.8	4.2	75.4	5.2	6.0	78.3	-3.5	8.4	75.1	-6.5	1.0	76.6	3.2	7.2	77.3	-5.0	7.0	75.0	-5.6	-1.0
70.3	0.0	0.0	70.3	0.0	0.0	70.3	0.0	0.0	70.3	0.0	0.0	70.3	0.0	0.0	70.3	0.0	0.0	70.3	0.0	0.0	70.3	0.0	0.0	70.3	0.0	0.0
64.9	-4.1	-4.7	62.4	2.9	-5.1	64.1	8.5	-1.6	64.2	-2.1	-4.8	62.7	4.0	-4.4	64.1	8.2	0.0	63.6	-0.5	-4.9	63.1	5.2	-3.7	64.1	8.0	1.5
59.4	-8.1	-9.4	54.5	5.8	-10.3	57.9	17.0	-3.1	58.0	-4.2	-9.6	55.2	8.0	-8.9	57.9	16.5	0.1	56.9	-1.0	-9.8	55.9	10.3	-7.4	58.0	15.9	3.0
54.0	-12.2	-14.0	46.7	8.7	-15.4	51.7	25.5	-4.7	51.9	-6.2	-14.4	47.6	12.0	-13.3	51.8	24.7	0.1	50.2	-1.5	-14.7	48.7	15.5	-11.1	51.8	23.9	4.6
48.6	-16.3	-18.7	38.8	11.5	-20.6	45.5	34.0	-6.2	45.8	-8.3	-19.2	40.1	15.9	-17.8	45.6	32.9	0.1	43.5	-2.0	-19.7	41.5	20.7	-14.8	45.7	31.9	6.1
43.1	-20.3	-23.4	30.9	14.4	-25.7	39.3	42.6	-7.8	39.6	-10.4	-24.1	32.5	19.9	-22.2	39.4	41.2	0.2	36.9	-2.5	-24.6	34.3	25.8	-18.4	39.5	39.9	7.6
75.5	29.7	18.5	97.2	-6.7	40.6	80.7	-31.1	16.8	80.8	20.9	23.8	92.4	-13.9	33.6	79.8	-25.8	4.1	85.5	13.0	28.6	88.3	-19.8	27.8	79.3	-22.4	-4.1
71.7	22.3	13.9	88.0	-5.0	30.4	75.6	-23.3	12.6	75.7	15.7	17.9	84.4	-10.4	25.2	74.9	-19.4	3.1	79.2	9.7	21.5	81.3	-14.9	20.9	74.5	-16.8	-3.1
68.0	14.8	9.2	78.8	-3.3	20.3	70.5	-15.6	8.4	70.6	10.4	11.9	76.4	-6.9	16.8	70.1	-12.9	2.1	72.9	6.5	14.3	74.4	-9.9	13.9	69.8	-11.2	-2.0
64.2	7.4	4.6	69.6	-1.7	10.1	65.5	-7.8	4.2	65.5	5.2	6.0	68.4	-3.5	8.4	65.2	-6.5	1.0	66.7	3.2	7.2	67.4	-5.0	7.0	65.1	-5.6	-1.0
60.4	0.0	0.0	60.4	0.0	0.0	60.4	0.0	0.0	60.4	0.0	0.0	60.4	0.0	0.0	60.4	0.0	0.0	60.4	0.0	0.0	60.4	0.0	0.0	60.4	0.0	0.0
55.0	-4.1	-4.7	52.5	2.9	-5.1	54.2	8.5	-1.6	54.3	-2.1	-4.8	52.8	4.0	-4.4	54.2	8.2	0.0	53.7	-0.5	-4.9	53.2	5.2	-3.7	54.2	8.0	1.5
49.5	-8.1	-9.4	44.6	5.8	-10.3	48.0	17.0	-3.1	48.1	-4.2	-9.6	45.3	8.0	-8.9	48.0	16.5	0.1	47.0	-1.0	-9.8	46.0	10.3	-7.4	48.1	15.9	3.0
44.1	-12.2	-14.0	36.7	8.7	-15.4	41.8	25.5	-4.7	42.0	-6.2	-14.4	37.7	12.0	-13.3	41.8	24.7	0.1	40.3	-1.5	-14.7	38.8	15.5	-11.1	41.9	23.9	4.6
38.6	-16.3	-18.7	28.9	11.5	-20.6	35.6	34.0	-6.2	35.9	-8.3	-19.2	30.2	15.9	-17.8	35.7	32.9	0.1	33.6	-2.0	-19.7	31.6	20.7	-14.8	35.8	31.9	6.1
69.4	37.1	23.1	96.6	-8.3	50.7	75.8	-38.9	21.0	76.0	26.1	29.8	90.5	-17.3	42.0	74.8	-32.3	5.1	81.9	16.2	35.8	85.4	-24.8	34.8	74.1	-28.0	-5.1
65.6	29.7	18.5	87.3	-6.7	40.6	70.8	-31.1	16.8	70.9	20.9	23.8	82.5	-13.9	33.6	69.9	-25.8	4.1	75.6	13.0	28.6	78.4	-19.8	27.8	69.3	-22.4	-4.1
61.8	22.3	13.9	78.1	-5.0	30.4	65.7	-23.3	12.6	65.8	15.7	17.9	74.5	-10.4	25.2	65.0	-19.4	3.1	69.3	9.7	21.5	71.4	-14.9	20.9	64.6	-16.8	-3.1
58.1	14.8	9.2	68.9	-3.3	20.3	60.6	-15.6	8.4	60.7	10.4	11.9	66.5	-6.9	16.8	60.2	-12.9	2.1	63.0	6.5	14.3	64.5	-9.9	13.9	59.9	-11.2	-2.0
54.3	7.4	4.6	59.7	-1.7	10.1	55.5	-7.8	4.2	55.6	5.2	6.0	58.5	-3.5	8.4	55.3	-6.5	1.0	56.8	3.2	7.2	57.5	-5.0	7.0	55.2	-5.6	-1.0
50.5	0.0	0.0	50.5	0.0	0.0	50.5	0.0	0.0	50.5	0.0	0.0	50.5	0.0	0.0	50.5	0.0	0.0	50.5	0.0	0.0	50.5	0.0	0.0	50.5	0.0	0.0
45.0	-4.1	-4.7	42.6	2.9	-5.1	44.3	8.5	-1.6	44.3	-2.1	-4.8	42.9	4.0	-4.4	44.3	8.2	0.0	43.8	-0.5	-4.9	43.3	5.2	-3.7	44.3	8.0	1.5
39.6	-8.1	-9.4	34.7	5.8	-10.3	38.1	17.0	-3.1	38.2	-4.2	-9.6	35.4	8.0	-8.9	38.1	16.5	0.1	37.1	-1.0	-9.8	36.1	10.3	-7.4	38.2	15.9	3.0
34.2	-12.2	-14.0	26.8	8.7	-15.4	31.9	25.5	-4.7	32.1	-6.2	-14.4	27.8	12.0	-13.3	31.9	24.7	0.1	30.4	-1.5	-14.7	28.9	15.5	-11.1	32.0	23.9	4.6
63.3	44.5	27.7	95.9	-10.0	60.9	71.0	-46.7	25.2	71.2	31.3	35.7	88.6	-20.8	50.4	69.7	-38.7	6.2	78.3	19.5	43.0	82.5	-29.7	41.7	68.9	-33.6	-6.1
59.5	37.1	23.1	86.6	-8.3	50.7	65.9	-38.9	21.0	66.1	26.1	29.8	80.6	-17.3	42.0	64.8	-32.3	5.1	72.0	16.2	35.8	75.5	-24.8	34.8	64.2	-28.0	-5.1
55.7	29.7	18.5	77.4	-6.7	40.6	60.9	-31.1	16.8	61.0	20.9	23.8	72.6	-13.9	33.6	60.0	-25.8	4.1	65.7	13.0	28.6	68.5	-19.8	27.8	59.4	-22.4	-4.1
51.9	22.3	13.9	68.2	-5.0	30.4	55.8	-23.3	12.6	55.9	15.7	17.9	64.6	-10.4	25.2	55.1	-19.4	3.1	59.4	9.7	21.5	61.5	-14.9	20.9	54.7	-16.8	-3.1
48.2	14.8	9.2	59.0	-3.3	20.3	50.7	-15.6	8.4	50.8	10.4	11.9	56.6	-6.9	16.8	50.3	-12.9	2.1	53.1	6.5	14.3	54.5	-9.9	13.9	50.0	-11.2	-2.0
44.4	7.4	4.6	49.8	-1.7	10.1	45.6	-7.8	4.2	45.7	5.2	6.0	48.6	-3.5	8.4	45.4	-6.5	1.0	46.9	3.2	7.2	47.6	-5.0	7.0	45.3	-5.6	-1.0
40.6	0.0	0.0	40.6	0.0	0.0	40.6	0.0	0.0	40.6	0.0	0.0	40.6	0.0	0.0	40.6	0.0	0.0	40.6	0.0	0.0	40.6	0.0	0.0	40.6	0.0	0.0
35.1	-4.1	-4.7	32.7	2.9	-5.1	34.4	8.5	-1.6	34.4	-2.1	-4.8	33.0	4.0	-4.4	34.4	8.2	0.0	33.9	-0.5	-4.9	33.4	5.2	-3.7	34.4	8.0	1.5
29.7	-8.1	-9.4	24.8	5.8	-10.3	28.2	17.0	-3.1	28.3	-4.2	-9.6	25.5	8.0	-8.9	28.2	16.5	0.1	27.2	-1.0	-9.8	26.2	10.3	-7.4	28.3	15.9	3.0
57.2	52.0	32.3	95.2	-11.7	71.0	66.2	-54.5	29.4	66.4	36.6	41.7	86.6	-24.3	58.8	64.7	-45.2	7.2	74.6	22.7	50.1	79.6	-34.7	48.7	63.7	-39.2	-7.1
53.4	44.5	27.7	86.0	-10.0	60.9	61.1	-46.7	25.2	61.3	31.3	35.7	78.6	-20.8	50.4	59.8	-38.7	6.2	68.4	19.5	43.0	72.6	-29.7	41.7	59.0	-33.6	-6.1
49.6	37.1	23.1	76.7	-8.3	50.7	56.0	-38.9	21.0	56.2	26.1	29.8	70.7	-17.3	42.0	54.9	-32.3	5.1	62.1	16.2	35.8	65.6	-24.8	34.8	54.3	-28.0	-5.1
45.8	29.7	18.5	67.5	-6.7	40.6	50.9	-31.1	16.8	51.1	20.9	23.8	62.7	-13.9	33.6	50.1	-25.8	4.1	55.8	13.0	28.6	58.6	-19.8	27.8	49.5	-22.4	-4.1
42.0	22.3	13.9	58.3	-5.0	30.4	45.9	-23.3	12.6	46.0	15.7	17.9	54.7	-10.4	25.2	45.2	-19.4	3.1	49.5	9.7	21.5	51.6	-14.9	20.9	44.8	-16.8	-3.1
38.2	14.8	9.2	49.1	-3.3	20.3	40.8	-15.6	8.4	40.9	10.4	11.9	46.7	-6.9	16.8	40.4	-12.9	2.1	43.2	6.5	14.3	44.6	-9.9	13.9	40.1	-11.2	-2.0
34.5	7.4	4.6	39.9	-1.7	10.1	35.7	-7.8	4.2	35.8	5.2	6.0	38.7	-3.5	8.4	35.5	-6.5	1.0	37.0	3.2	7.2	37.7	-5.0	7.0	35.4	-5.6	-1.0
30.7	0.0	0.0	30.7	0.0	0.0	30.7	0.0	0.0	30.7	0.0	0.0	30.7	0.0	0.0	30.7	0.0	0.0	30.7	0.0	0.0	30.7	0.0	0.0	30.7	0.0	0.0
25.2	-4.1	-4.7	22.8	2.9	-5.1	24.5	8.5	-1.6	24.5	-2.1	-4.8	23.1	4.0	-4.4	24.5	8.2	0.0	24.0	-0.5	-4.9	23.5	5.2	-3.7	24.5	8.0	1.5
51.1	59.4	37.0	94.5	-13.4	81.2	61.3	-62.2	33.6	61.6	41.8	47.7	84.7	-27.7	67.2	59.6	-51.6	8.2	71.0	26.0	57.3	76.6	-39.6	55.6	58.5	-44.8	-8.1
47.3	52.0	32.3	85.3	-11.7	71.0	56.2	-54.5	29.4	56.5	36.6	41.7	76.7	-24.3	58.8	54.8	-45.2	7.2	64.7	22.7	50.1	69.7	-34.7	48.7	53.8	-39.2	-7.1
43.5	44.5	27.7	76.1	-10.0	60.9	51.2	-46.7	25.2	51.4	31.3	35.7	68.7	-20.8	50.4	49.9	-38.7	6.1	58.5	19.5	43.0	62.7	-29.7	41.7	49.1	-33.6	-6.1
39.7	37.1	23.1	66.8	-8.3	50.7	46.1	-38.9	21.0	46.3	26.1	29.8	60.7	-17.3	42.0	45.0	-32.3	5.1	52.2	16.2	35.8	55.7	-24.8	34.8	44.4	-28.0	-5.1
35.9	29.7	18.5	57.6	-6.7	40.6	41.0	-31.1	16.8	41.2	20.9	23.8	52.8	-13.9	33.6	40.2	-25.8	4.1	45.9	13.0	28.6	48.7	-19.8	27.8	39.6	-22.4	-4.1
32.1	22.3	13.9	48.4	-5.0	30.4	36.0	-23.3	12.6	36.1	15.7	17.9	44.8	-10.4	25.2	35.3	-19.4	3.1	39.6	9.7	21.5	41.7	-14.9	20.9	34.9	-16.8	-3.1
28.3	14.8	9.2	39.2	-3.3	20.3	30.9	-15.6	8.4	31.0	10.4	11.9	36.8	-6.9	16.8	30.5	-12.9	2.1	33.3	6.5	14.3	34.7	-9.9	13.9	30.2	-11.2	-2.0
24.6	7.4	4.6	30.0	-1.7	10.1	25.8	-7.8	4.2	25.9	5.2	6.0	28.8	-3.5	8.4	25.6	-6.5	1.0	27.1	3.2	7.2	27.8	-5.0	7.0	25.5	-5.6	-1.0
20.8	0.0	0.0	20.8	0.0	0.0	20.8	0.0	0.0	20.8	0.0	0.0	20.8	0.0	0.0	20.8	0.0	0.0	20.8	0.0	0.0	20.8	0.0	0.0	20.8	0.0	0.0

%XYZa,ICC O:32.2 19.3 6.6 Y:75.4 86.4 17.8 L:15.1 29.6 13.5 C:16.7 24.4 58.4 V:12.1 9.5 31.6 M:33.8 18.8 27.8 N:3.0 3.2 3.5 W:95.1 100.0 108.9

%LAB*a,ICC O:51.1 59.4 37.0 Y:94.5 -13.4 81.2 L:61.3 -62.2 33.6 C:56.5 -32.5 -37.4 V:37.0 23.1 -41.1 M:50.4 68.1 -12.4 N:20.8 0.0 0.0 W:100.0 0.0 0.0

100.0	0.0	0.0	100.0	0.0	0.0	100.0	0.0	0.0	20.8	0.0	0.0	20.8	0.0	0.0	20.8	0.0	0.0									
92.8	1.0	-5.0	93.2	6.6	-2.8	93.9	7.7	3.0	30.7	0.0	0.0	26.1	0.0	0.0	100.0	0.0	0.0									
85.5	2.1	-10.0	86.4	13.2	-5.6	87.7	15.4	6.0	40.6	0.0	0.0	31.3	0.0	0.0	51.1	59.4	37.0									
78.3	3.1	-15.1	79.7	19.7	-8.4	81.6	23.1	9.0	50.5	0.0	0.0	36.6	0.0	0.0	56.5	-32.5	-37.4									
71.1	4.2	-20.1	72.9	26.3	-11.1	75.4	30.8	12.0	60.4	0.0	0.0	41.9	0.0	0.0	94.5	-13.4	81.2									
63.8	5.2	-25.1	66.1	32.9	-13.9	69.3	38.5	15.1	70.3	0.0	0.0	47.2	0.0	0.0	37.0	23.1	-41.1									
56.6	6.3	-30.1	59.3	39.5	-16.7	63.2	46.2	18.1	80.2	0.0	0.0	52.5	0.0	0.0	61.3	-62.2	33.6									
49.4	7.3	-35.1	52.6	46.1	-19.5	57.0	54.0	21.1	90.1	0.0	0.0	57.7	0.0	0.0	50.4	68.1	-12.4									
42.2	8.3	-40.2	45.8	52.7	-22.3	50.9	61.7	24.1	100.0	0.0	0.0	63.0	0.0	0.0												
97.6	1.1	8.5	96.1	-6.3	5.6	94.7	-4.9	-2.8	20.8	0.0	0.0	68.3	0.0	0.0												
90.1	0.0	0.0	90.1	0.0	0.0	90.1	0.0	0.0	30.7	0.0	0.0	73.6	0.0	0.0												
82.9	1.0	-5.0	83.3	6.6	-2.8	84.0	7.7	3.0	40.6	0.0	0.0	78.9	0.0	0.0												
75.6	2.1	-10.0	76.5	13.2	-5.6	77.8	15.4	6.0	50.5	0.0	0.0	84.2	0.0	0.0												
68.4	3.1	-15.1	69.8	19.7	-8.4	71.7	23.1	9.0	60.4	0.0	0.0	89.4	0.0	0.0												
61.2	4.2	-20.1	63.0	26.3	-11.1	65.5	30.8	12.0	70.3	0.0	0.0	94.7	0.0	0.0												
53.9	5.2	-25.1	56.2	32.9	-13.9	59.4	38.5	15.1	80.2	0.0	0.0	100.0	0.0	0.0												
46.7	6.3	-30.1	49.4	39.5	-16.7	53.3	46.2	18.1	90.1	0.0	0.0	20.8	0.0	0.0												
39.5	7.3	-35.1	42.7	46.1	-19.5	47.1	54.0	21.1	100.0	0.0	0.0	26.1	0.0	0.0												
95.3	2.2	16.9	92.3	-12.7	11.2	89.4	-9.7	-5.5	20.8	0.0	0.0	31.3	0.0	0.0												
87.7	1.1	8.5	86.2	-6.3	5.6	84.8	-4.9	-2.8	30.7	0.0	0.0	36.6	0.0	0.0												
80.2	0.0	0.0	80.2	0.0	0.0	80.2	0.0	0.0	40.6	0.0	0.0	41.9	0.0	0.0												
73.0	1.0	-5.0	73.4	6.6	-2.8	74.1	7.7	3.0	50.5	0.0	0.0	47.2	0.0	0.0												
65.7	2.1	-10.0	66.6	13.2	-5.6	67.9	15.4	6.0	60.4	0.0	0.0	52.5	0.0	0.0												
58.5	3.1	-15.1	59.9	19.7	-8.4	61.8	23.1	9.0	70.3	0.0	0.0	57.7	0.0	0.0												
51.3	4.2	-20.1	53.1	26.3	-11.1	55.6	30.8	12.0	80.2	0.0	0.0	63.0	0.0	0.0												
44.0	5.2	-25.1	46.3	32.9	-13.9	49.5	38.5	15.1	90.1	0.0	0.0	68.3	0.0	0.0												
36.8	6.3	-30.1	39.5	39.5	-16.7	43.4	46.2	18.1	100.0	0.0	0.0	73.6	0.0	0.0												
92.9	3.3	25.4	88.4	-19.0	16.8	84.1	-14.6	-8.3	20.8	0.0	0.0	78.9	0.0	0.0												
85.4	2.2	16.9	82.4	-12.7	11.2	79.5	-9.7	-5.5	30.7	0.0	0.0	84.2	0.0	0.0												
77.8	1.1	8.5	76.3	-6.3	5.6	74.9	-4.9	-2.8	40.6	0.0	0.0	89.4	0.0	0.0												
70.3	0.0	0.0	70.3	0.0	0.0	70.3	0.0	0.0	50.5	0.0	0.0	94.7	0.0	0.0												
63.1	1.0	-5.0	63.5	6.6	-2.8	64.2	7.7	3.0	60.4	0.0	0.0	100.0	0.0	0.0												
55.8	2.1	-10.0	56.7	13.2	-5.6	58.0	15.4	6.0	70.3	0.0	0.0	20.8	0.0	0.0												
48.6	3.1	-15.1	50.0	19.7	-8.4	51.9	23.1	9.0	80.2	0.0	0.0	26.1	0.0	0.0												
41.4	4.2	-20.1	43.2	26.3	-11.1	45.7	30.8	12.0	90.1	0.0	0.0	31.3	0.0	0.0												
34.1	5.2	-25.1	36.4	32.9	-13.9	39.6	38.5	15.1	100.0	0.0	0.0	36.6	0.0	0.0												
90.6	4.5	33.8	84.6	-25.4	22.4	78.8	-19.5	-11.1				41.9	0.0	0.0												
83.0	3.3	25.4	78.5	-19.0	16.8	74.2	-14.6	-8.3				47.2	0.0	0.0												
75.5	2.2	16.9	72.5	-12.7	11.2	69.6	-9.7	-5.5				52.5	0.0	0.0												
67.9	1.1	8.5	66.4	-6.3	5.6	65.0	-4.9	-2.8				57.7	0.0	0.0												
60.4	0.0	0.0	60.4	0.0	0.0	60.4	0.0	0.0				63.0	0.0	0.0												
53.2	1.0	-5.0	53.6	6.6	-2.8	54.2	7.7	3.0				68.3	0.0	0.0												
45.9	2.1	-10.0	46.8	13.2	-5.6	48.1	15.4	6.0				73.6	0.0	0.0												
38.7	3.1	-15.1	40.1	19.7	-8.4	42.0	23.1	9.0				78.9	0.0	0.0												
31.5	4.2	-20.1	33.3	26.3	-11.1	35.8	30.8	12.0				84.2	0.0	0.0												
88.2	5.6	42.3	80.7	-31.7	28.0	73.5	-24.3	-13.8				89.4	0.0	0.0												
80.7	4.5	33.8	74.7	-25.4	22.4	68.9	-19.5	-11.1				94.7	0.0	0.0												
73.1	3.3	25.4	68.6	-19.0	16.8	64.3	-14.6	-8.3				100.0	0.0	0.0												
65.6	2.2	16.9	62.6	-12.7	11.2	59.7	-9.7	-5.5				20.8	0.0	0.0												
58.0	1.1	8.5	56.5	-6.3	5.6	55.1	-4.9	-2.8				26.1	0.0	0.0												
50.5	0.0	0.0	50.5	0.0	0.0	50.5	0.0	0.0				31.3	0.0	0.0												
43.3	1.0	-5.0	43.7	6.6	-2.8	44.3	7.7	3.0				36.6	0.0	0.0												
36.0	2.1	-10.0	36.9	13.2	-5.6	38.2	15.4	6.0				41.9	0.0	0.0												
28.8	3.1	-15.1	30.2	19.7	-8.4	32.1	23.1	9.0				47.2	0.0	0.0												
85.9	6.7	50.7	76.8	-38.1	33.6	68.2	-29.2	-16.6				52.5	0.0	0.0												
78.3	5.6	42.3	70.8	-31.7	28.0	63.6	-24.3	-13.8				57.7	0.0	0.0												
70.8	4.5	33.8	64.8	-25.4	22.4	59.0	-19.5	-11.1				63.0	0.0	0.0												
63.2	3.3	25.4	58.7	-19.0	16.8	54.4	-14.6	-8.3				68.3	0.0	0.0												
55.7	2.2	16.9	52.7	-12.7	11.2	49.8	-9.7	-5.5				73.6	0.0	0.0												
48.1	1.1	8.5	46.6	-6.3	5.6	45.2	-4.9	-2.8				78.9	0.0	0.0												
40.6	0.0	0.0	40.6	0.0	0.0	40.6	0.0	0.0				84.2	0.0	0.0												
33.3	1.0	-5.0	33.8	6.6	-2.8	34.4	7.7	3.0				89.4	0.0	0.0												
26.1	2.1	-10.0	27.0	13.2	-5.6	28.3	15.4	6.0				94.7	0.0	0.0												
83.5	7.8	59.2	73.0	-44.4	39.2	62.9	-34.0	-19.4				100.0	0.0	0.0												
76.0	6.7	50.7	66.9	-38.1	33.6	58.3	-29.2	-16.6																		
68.4	5.6	42.3	60.9	-31.7	28.0	53.7	-24.3	-13.8																		
60.9	4.5	33.8	54.8	-25.4	22.4	49.1	-19.5	-11.1																		
53.3	3.3	25.4	48.8	-19.0	16.8	44.5	-14.6	-8.3																		
45.8	2.2	16.9	42.8	-12.7	11.2	39.9	-9.7	-5.5																		
38.2	1.1	8.5	36.7	-6.3	5.6	35.3	-4.9	-2.8																		
30.7	0.0	0.0	30.7	0.0	0.0	30.7	0.0	0.0																		
23.4	1.0	-5.0	23.9	6.6	-2.8	24.5	7.7	3.0																		
81.2	8.9	67.6	69.1	-50.7	44.8	57.6	-38.9	-22.2																		
73.6	7.8	59.2	63.1	-44.4	39.2	53.0	-34.0	-19.4																		
66.1	6.7	50.7	57.0	-38.1	33.6	48.4	-29.2	-16.6																		
58.5	5.6	42.3	51.0	-31.7	28.0	43.8	-24.3	-13.8																		
51.0	4.5	33.8	44.9	-25.4	22.4	39.2	-19.5	-11.1																		
43.4	3.3	25.4	38.9	-19.0	16.8	34.6	-14.6	-8.3																		
35.9	2.2	16.9	32.9	-12.7	11.2	30.0	-9.7	-5.5																		
28.3	1.1	8.5	26.8	-6.3	5.6	25.4	-4.9	-2.8																		
20.8	0.0	0.0	20.8	0.0	0.0	20.8	0.0	0.0																		

%XYZa,ICC O:32.2 19.3 6.6 Y:75.4 86.4 17.8 L:15.1 29.6 13.5 C:16.7 24.4 58.4 V:12.1 9.5 31.6 M:33.8 18.8 27.8 N:3.0 3.2 3.5 W:95.1 100.0 108.9

%LAB*a_8bit,CIE			O:120	199	172	Y:224	112	226	L:144	53	168	C:133	89	83	V:86	156	79	M:118	210	113	N:47	128	128	W:237	128	128
237	128	128	237	128	128	237	128	128	237	128	128	237	128	128	237	128	128	237	128	128	237	128	128	237	128	128
224	123	122	218	131	122	222	138	126	222	125	122	219	133	123	222	138	128	221	127	122	220	134	124	222	138	130
211	118	117	199	135	116	207	148	124	208	123	116	201	138	117	208	148	128	205	127	116	203	140	119	208	147	132
198	113	111	180	138	109	193	159	122	193	120	111	183	142	112	193	158	128	189	126	110	185	147	115	193	157	133
185	108	105	162	142	103	178	169	121	178	118	105	165	147	107	178	168	128	173	126	104	168	153	110	178	166	135
172	104	100	143	145	97	163	179	119	164	115	99	147	152	101	163	178	128	157	125	98	151	159	106	163	176	137
159	99	94	124	149	91	148	189	117	149	113	93	129	157	96	148	187	128	141	124	93	134	165	101	149	186	139
146	94	89	105	152	85	133	200	115	134	110	88	110	162	91	133	197	128	125	124	87	116	171	97	134	195	141
133	89	83	86	156	79	118	210	113	120	108	82	92	166	85	119	207	128	109	123	81	99	178	93	119	205	143
222	137	134	235	126	140	226	119	133	226	134	135	233	124	138	225	120	129	228	132	137	230	122	136	225	121	127
213	128	128	213	128	128	213	128	128	213	128	128	213	128	128	213	128	128	213	128	128	213	128	128	213	128	128
200	123	122	195	131	122	199	138	126	199	125	122	195	133	123	199	138	128	197	127	122	196	134	124	199	138	130
187	118	117	176	135	116	184	148	124	184	123	116	177	138	117	184	148	128	181	127	116	179	140	119	184	147	132
174	113	111	157	138	109	169	159	122	169	120	111	159	142	112	169	158	128	165	126	110	162	147	115	169	157	133
161	108	105	138	142	103	154	169	121	155	118	105	141	147	107	154	168	128	149	126	104	144	153	110	154	166	135
148	104	100	119	145	97	139	179	119	140	115	99	123	152	101	139	178	128	133	125	98	127	159	106	140	176	137
135	99	94	100	149	91	124	189	117	125	113	93	105	157	96	125	187	128	117	124	93	110	165	101	125	186	139
122	94	89	81	152	85	109	200	115	111	110	88	87	162	91	110	197	128	101	124	87	93	171	97	110	195	141
208	146	139	234	124	152	214	109	138	214	141	142	228	120	148	213	112	130	220	136	145	223	116	145	212	115	126
199	137	134	212	126	140	202	119	133	202	134	135	209	124	138	201	120	129	205	132	137	206	122	136	201	121	127
190	128	128	190	128	128	190	128	128	190	128	128	190	128	128	190	128	128	190	128	128	190	128	128	190	128	128
177	123	122	171	131	122	175	138	126	175	125	122	172	133	123	175	138	128	174	127	122	172	134	124	175	138	130
164	118	117	152	135	116	160	148	124	160	123	116	153	138	117	160	148	128	158	127	116	155	140	119	160	147	132
151	113	111	133	138	109	145	159	122	146	120	111	135	142	112	145	158	128	142	126	110	138	147	115	145	157	133
138	108	105	114	142	103	130	169	121	131	118	105	117	147	107	130	168	128	126	126	104	121	153	110	131	166	135
125	104	100	95	145	97	115	179	119	116	115	99	99	152	101	116	178	128	110	125	98	103	159	106	116	176	137
112	99	94	76	149	91	101	189	117	102	113	93	81	157	96	101	187	128	94	124	93	86	165	101	101	186	139
193	155	145	232	122	165	202	100	143	203	147	149	223	116	158	201	105	132	211	140	154	216	110	153	200	108	124
184	146	139	210	124	152	190	109	138	190	141	142	204	120	148	189	112	130	196	136	145	199	116	145	189	115	126
175	137	134	188	126	140	178	119	133	178	134	135	185	124	138	178	120	129	181	132	137	183	122	136	177	121	127
166	128	128	166	128	128	166	128	128	166	128	128	166	128	128	166	128	128	166	128	128	166	128	128	166	128	128
153	123	122	147	131	122	151	138	126	151	125	122	148	133	123	151	138	128	150	127	122	149	134	124	151	138	130
140	118	117	128	135	116	136	148	124	137	123	116	130	138	117	136	148	128	134	127	116	131	140	119	136	147	132
127	113	111	109	138	109	121	159	122	122	120	111	112	142	112	122	158	128	118	126	110	114	147	115	122	157	133
114	108	105	90	142	103	107	169	121	107	118	105	94	147	107	107	168	128	102	126	104	97	153	110	107	166	135
101	104	100	72	145	97	92	179	119	92	115	99	75	152	101	92	178	128	86	125	98	80	159	106	92	176	137
178	164	150	230	120	177	191	91	148	191	153	157	219	111	168	189	97	133	202	144	162	209	104	161	187	101	123
169	155	145	208	122	165	179	100	143	179	147	149	200	116	158	177	105	132	187	140	154	192	110	153	176	108	124
160	146	139	186	124	152	166	109	138	167	141	142	181	120	148	165	112	130	172	136	145	176	116	145	165	115	126
151	137	134	164	126	140	154	119	133	154	134	135	161	124	138	154	120	129	157	132	137	159	122	136	154	121	127
142	128	128	142	128	128	142	128	128	142	128	128	142	128	128	142	128	128	142	128	128	142	128	128	142	128	128
129	123	122	123	131	122	127	138	126	128	125	122	124	133	123	127	138	128	126	127	122	125	134	124	127	138	130
116	118	117	104	135	116	112	148	124	113	123	116	106	138	117	113	148	128	110	127	116	108	140	119	113	147	132
103	113	111	86	138	109	98	159	122	98	120	111	88	142	112	98	158	128	94	126	110	90	147	115	98	157	133
90	108	105	67	142	103	83	169	121	83	118	105	70	147	107	83	168	128	78	126	104	73	153	110	83	166	135
164	173	156	229	118	189	179	81	153	180	159	164	214	107	179	177	89	134	194	148	171	202	98	170	175	94	122
155	164	150	207	120	177	167	91	148	167	153	157	195	111	168	165	97	133	179	144	162	185	104	161	164	101	123
146	155	145	185	122	165	155	100	143	155	147	149	176	116	158	153	105	132	164	140	154	169	110	153	152	108	124
137	146	139	163	124	152	143	109	138	143	141	142	157	120	148	142	112	130	149	136	145	152	116	145	141	115	126
128	137	134	141	126	140	131	119	133	131	134	135	138	124	138	130	120	129	134	132	137	135	122	136	130	121	127
118	128	128	118	128	128	118	128	128	118	128	128	118	128	128	118	128	128	118	128	128	118	128	128	118	128	128
105	123	122	100	131	122	104	138	126	104	125	122	100	133	123	104	138	128	102	127	122	101	134	124	104	138	130
92	118	117	81	135	116	89	148	124	89	123	116	82	138	117	89	148	128	86	127	116	84	140	119	89	147	132
79	113	111	62	138	109	74	159	122	74	120	111	64	142	112	74	158	128	70	126	110	67	147	115	74	157	133
149	182	161	227	116	201	168	72	158	168	166	171	210	103	189	165	81	135	185	151	180	195	92	178	163	88	121
140	173	156	205	118	189	155	81	153	156	159	164	191	107	179	153	89	134	170	148	171	178	98	170	151	94	122
131	164	150	183	120	177	143	91	148	144	153	157	171	111	168	141	97	133	155	144	162	162	104	161	140	101	123
122	155	145	161	122	165	131	100	143	131	147	149	152	116	158	130	105	132	140	140	154	145	110	153	129	108	124
113	146	139	139	124	152	119	109	138	119	141	142	133	120	148	118	112	130	125	136	145	128	116	145	117	115	126
104	137	134	117	126	140	107	119	133	107	134	135	114	124	138	106	120	129	110	132	137	111	122	136	106	121	127
95	128	128	95	128	128	95	128	128	95	128	128	95	128	128	95	128	128	95	128	128	95	128	128	95	128	128
82	123	122	76	131	122	80	138	126	80	125	122	77	133	123	80	138	128	79	127	122	77	134	124	80	138	130
69	118	117	57	135	116	65	148	124	65	123	116	59	138	117	65	148	128	63	127	116	60	140	119	65	147	132
135	190	167	226	114	213	156	63	163	157	172	178	205	99	199	152	74	137	176	155	188	188	86	187	150	81	119
125	182	161	203	116	201	144	72	158	144	166	171	186	103	189	141	81	135	161	151	180	171	92	178	139	88	121
116	173	156	181	118	189	132	81	153	132	159	164	167	107	179	129	89	134	146	148	171	155	98	170	128	94	122
107	164	150	159	120	177	120	91	148	120	153	157	148	111	168	118	97	133	131	144	162	138	104	161	116	101	123
98	155	145	137	122	165	107	100	143	108	147	149	128	116	158	106	105	132	116	140	154	121	110	153	105	108	124
89	146	139	115	124	152	95	109	138	95	141	142	109	120	148	94	112	130	101	136	145	104	116	145	94	115	126
80	137	134	93	126	140	83	119	133	83	134	135	90	124	138	83	120	129	86	132	137	88	122	136	82	121	127
71	128	128	71	128	128	71	128	128	71	128	128	71	128	128	71	128	128	71	128	128	71	128	128	71	128	128
58	123	122	52	131	122	56	138	126	56	125	122	53	133	123	56	138	128	55	127	122	54	134	124	56	138	130
120	199	172	224	112	226	144	53	168	145	178	185	201	95	209	140	66	138	168	159	197	181	80	195	138	74	118
111	190	167	202	114	213	132	63	163	133	172	178	181	99	199	129	74	137	153	155	188	164	86	187	126	81	119
102	182	161	180	116	201	120	72	158	121	166	171	162	103	189	117	81	135	138	151	180	148	92	178	115	88	121
93	173	156	158	118	189	108	81	153	108	159	164	143	107	179	105	89	134	123	148	171	131	98	170	104	94	122
84	164	150	136	120	177	96	91	148	96	153	157	124	111	168	94	97	133	107	144	162	114	104	161	92	101	123
75	155	145	114	122	165	84	100	143	84	147	149	105	116	158	82	105	132	92	140	154	97	110	153	81	108	124
65	146	139	91	124	152	72	109	138	72	141	142	86	120	148	71	112	130	77	136	145	81	116	145	70	115	126
56	137	134	69	126	140	59	119	133	60	134	135	66	124	138	59	120	129	62	132	137	64	122	136	59	121	127
47	128	128	47	128	128	47	128	128	47	128	128	47	128	128	47	128	128	47	128	128	47	128	128	47	128	128
%XYZa_8bit,CIE			O:68	41	14	Y:159	183	38	L:32	63	29	C:35	52	123	V:26	20	67	M:72	40	59	N:6	7	7	W:201	211	230

%LAB*a_8bit,CIE			O:120	199	172	Y:224	112	226	L:144	53	168	C:133	89	83	V:86	156	79	M:118	210	113	N:47	128	128	W:237	128	128
237	128	128	237	128	128	237	128	128	47	128	128	47	128	128	47	128	128									
220	129	122	221	136	125	222	137	132	71	128	128	60	128	128	237	128	128									
202	131	116	205	144	121	208	147	135	95	128	128	73	128	128	120	199	172									
185	132	110	188	152	118	193	156	139	118	128	128	85	128	128	133	89	83									
168	133	104	172	160	115	178	165	142	142	128	128	98	128	128	224	112	226									
150	134	98	156	168	111	164	174	146	166	128	128	111	128	128	86	156	79									
133	136	92	140	175	108	149	184	150	190	128	128	123	128	128	144	53	168									
116	137	86	123	183	105	134	193	153	213	128	128	136	128	128	118	210	113									
99	138	80	107	191	101	119	202	157	237	128	128	149	128	128												
231	129	138	228	120	135	224	122	125	47	128	128	161	128	128												
213	128	128	213	128	128	213	128	128	71	128	128	174	128	128												
196	129	122	197	136	125	199	137	132	95	128	128	186	128	128												
179	131	116	181	144	121	184	147	135	118	128	128	199	128	128												
161	132	110	165	152	118	169	156	139	142	128	128	212	128	128												
144	133	104	148	160	115	155	165	142	166	128	128	224	128	128												
127	134	98	132	168	111	140	174	146	190	128	128	237	128	128												
109	136	92	116	175	108	125	184	150	213	128	128	47	128	128												
92	137	86	100	183	105	110	193	153	237	128	128	60	128	128												
226	131	148	219	113	141	212	116	121	47	128	128	73	128	128												
208	129	138	204	120	135	201	122	125	71	128	128	85	128	128												
190	128	128	190	128	128	190	128	128	95	128	128	98	128	128												
172	129	122	173	136	125	175	137	132	118	128	128	111	128	128												
155	131	116	157	144	121	160	147	135	142	128	128	123	128	128												
138	132	110	141	152	118	146	156	139	166	128	128	136	128	128												
120	133	104	125	160	115	131	165	142	190	128	128	149	128	128												
103	134	98	108	168	111	116	174	146	213	128	128	161	128	128												
86	136	92	92	175	108	101	184	150	237	128	128	174	128	128												
220	132	159	209	105	148	199	110	118	47	128	128	186	128	128												
202	131	148	195	113	141	188	116	121	71	128	128	199	128	128												
184	129	138	180	120	135	177	122	125	95	128	128	212	128	128												
166	128	128	166	128	128	166	128	128	118	128	128	224	128	128												
149	129	122	150	136	125	151	137	132	142	128	128	237	128	128												
131	131	116	133	144	121	137	147	135	166	128	128	47	128	128												
114	132	110	117	152	118	122	156	139	190	128	128	60	128	128												
97	133	104	101	160	115	107	165	142	213	128	128	73	128	128												
79	134	98	85	168	111	92	174	146	237	128	128	85	128	128												
215	133	169	200	97	155	186	105	115				98	128	128												
196	132	159	186	105	148	175	110	118				111	128	128												
178	131	148	171	113	141	164	116	121				123	128	128												
160	129	138	157	120	135	153	122	125				136	128	128												
142	128	128	142	128	128	142	128	128				149	128	128												
125	129	122	126	136	125	127	137	132				161	128	128												
108	131	116	110	144	121	113	147	135				174	128	128												
90	132	110	93	152	118	98	156	139				186	128	128												
73	133	104	77	160	115	83	165	142				199	128	128												
209	135	179	191	90	162	174	99	111				212	128	128												
191	133	169	176	97	155	163	105	115				224	128	128												
173	132	159	162	105	148	152	110	118				237	128	128												
155	131	148	147	113	141	141	116	121				47	128	128												
137	129	138	133	120	135	129	122	125				60	128	128												
118	128	128	118	128	128	118	128	128				73	128	128												
101	129	122	102	136	125	104	137	132				85	128	128												
84	131	116	86	144	121	89	147	135				98	128	128												
67	132	110	70	152	118	74	156	139				111	128	128												
203	136	189	182	82	168	161	93	108				123	128	128												
185	135	179	167	90	162	150	99	111				136	128	128												
167	133	169	153	97	155	139	105	115				149	128	128												
149	132	159	138	105	148	128	110	118				161	128	128												
131	131	148	124	113	141	117	116	121				174	128	128												
113	129	138	109	120	135	106	122	125				186	128	128												
95	128	128	95	128	128	95	128	128				199	128	128												
77	129	122	79	136	125	80	137	132				212	128	128												
60	131	116	62	144	121	65	147	135				224	128	128												
198	137	199	172	75	175	148	87	105				237	128	128												
180	136	189	158	82	168	137	93	108																		
161	135	179	143	90	162	126	99	111																		
143	133	169	129	97	155	115	105	115																		
125	132	159	114	105	148	104	110	118																		
107	131	148	100	113	141	93	116	121																		
89	129	138	85	120	135	82	122	125																		
71	128	128	71	128	128	71	128	128																		
54	129	122	55	136	125	56	137	132																		
192	139	209	163	67	182	135	81	101																		
174	137	199	149	75	175	124	87	105																		
156	136	189	134	82	168	113	93	108																		
138	135	179	120	90	162	102	99	111																		
120	133	169	105	97	155	91	105	115																		
102	132	159	91	105	148	80	110	118																		
83	131	148	76	113	141	69	116	121																		
65	129	138	62	120	135	58	122	125																		
47	128	128	47	128	128	47	128	128																		
%XYZa_8bit,CIE			O:68	41	14	Y:159	183	38	L:32	63	29	C:35	52	123	V:26	20	67	M:72	40	59	N:6	7	7	W:201	211	230

%LAB*a_8bit,ICC			O:130	204	175	Y:241	111	232	L:156	48	171	C:144	86	80	V:94	158	75	M:129	215	112	N:53	128	128	W:255	128	128
255	128	128	255	128	128	255	128	128	255	128	128	255	128	128	255	128	128	255	128	128	255	128	128	255	128	128
241	123	122	235	132	121	239	139	126	239	125	122	236	133	122	239	139	128	238	127	122	237	135	123	239	138	130
227	118	116	215	135	115	223	150	124	224	123	116	216	138	117	223	149	128	221	127	115	218	141	119	224	148	132
213	112	110	195	139	108	208	161	122	208	120	110	197	143	111	208	160	128	204	126	109	200	148	114	208	159	134
200	107	104	175	143	102	192	172	120	192	117	103	178	148	105	192	170	128	187	125	103	182	154	109	192	169	136
186	102	98	155	146	95	176	182	118	177	115	97	159	154	100	176	181	128	170	125	97	163	161	104	176	179	138
172	97	92	134	150	89	160	193	116	161	112	91	139	159	94	160	191	128	153	124	90	145	168	100	161	189	140
158	92	86	114	154	82	144	204	114	146	109	85	120	164	88	145	202	128	136	123	84	127	174	95	145	199	142
144	86	80	94	158	75	129	215	112	130	107	79	101	169	83	129	212	128	119	123	78	108	181	90	129	210	144
239	138	134	253	126	141	243	118	133	243	135	136	250	124	139	242	120	129	246	132	137	248	122	137	242	121	127
230	128	128	230	128	128	230	128	128	230	128	128	230	128	128	230	128	128	230	128	128	230	128	128	230	128	128
216	123	122	210	132	121	214	139	126	214	125	122	210	133	122	214	139	128	213	127	122	211	135	123	214	138	130
202	118	116	190	135	115	198	150	124	198	123	116	191	138	117	198	149	128	196	127	115	193	141	119	198	148	132
188	112	110	169	139	108	182	161	122	183	120	110	172	143	111	182	160	128	179	126	109	175	148	114	183	159	134
174	107	104	149	143	102	167	172	120	167	117	103	153	148	105	167	170	128	162	125	103	156	154	109	167	169	136
160	102	98	129	146	95	151	182	118	152	115	97	133	154	100	151	181	128	144	125	97	138	161	104	151	179	138
147	97	92	109	150	89	135	193	116	136	112	91	114	159	94	135	191	128	127	124	90	120	168	100	136	189	140
133	92	86	89	154	82	119	204	114	120	109	85	95	164	88	119	202	128	110	123	84	101	174	95	120	199	142
224	147	140	251	124	154	230	108	139	231	141	143	245	119	150	229	111	131	237	136	146	240	115	146	229	114	125
214	138	134	228	126	141	217	118	133	217	135	136	225	124	139	217	120	129	221	132	137	222	122	137	217	121	127
204	128	128	204	128	128	204	128	128	204	128	128	204	128	128	204	128	128	204	128	128	204	128	128	204	128	128
191	123	122	184	132	121	189	139	126	189	125	122	185	133	122	189	139	128	187	127	122	186	135	123	189	138	130
177	118	116	164	135	115	173	150	124	173	123	116	166	138	117	173	149	128	170	127	115	168	141	119	173	148	132
163	112	110	144	139	108	157	161	122	158	120	110	147	143	111	157	160	128	153	126	109	149	148	114	157	159	134
149	107	104	124	143	102	141	172	120	142	117	103	127	148	105	141	170	128	136	125	103	131	154	109	142	169	136
135	102	98	104	146	95	125	182	118	126	115	97	108	154	100	126	181	128	119	125	97	113	161	104	126	179	138
121	97	92	84	150	89	110	193	116	111	112	91	89	159	94	110	191	128	102	124	90	94	168	100	110	189	140
208	157	146	250	122	167	218	98	144	218	148	151	240	115	160	216	103	132	227	140	155	233	109	155	215	107	124
199	147	140	226	124	154	205	108	139	205	141	143	220	119	150	204	111	131	211	136	146	215	115	146	203	114	125
189	138	134	203	126	141	192	118	133	192	135	136	200	124	139	192	120	129	195	132	137	197	122	137	191	121	127
179	128	128	179	128	128	179	128	128	179	128	128	179	128	128	179	128	128	179	128	128	179	128	128	179	128	128
165	123	122	159	132	121	163	139	126	164	125	122	160	133	122	163	139	128	162	127	122	161	135	123	164	138	130
152	118	116	139	135	115	148	150	124	148	123	116	141	138	117	148	149	128	145	127	115	143	141	119	148	148	132
138	112	110	119	139	108	132	161	122	132	120	110	121	143	111	132	160	128	128	126	109	124	148	114	132	159	134
124	107	104	99	143	102	116	172	120	117	117	103	102	148	105	116	170	128	111	125	103	106	154	109	116	169	136
110	102	98	79	146	95	100	182	118	101	115	97	83	154	100	100	181	128	94	125	97	87	161	104	101	179	138
193	166	152	248	119	180	206	88	150	206	155	159	236	110	171	203	95	133	218	145	165	225	103	164	202	99	123
183	157	146	224	122	167	193	98	144	193	148	151	215	115	160	191	103	132	202	140	155	207	109	155	190	107	124
173	147	140	201	124	154	180	108	139	180	141	143	195	119	150	179	111	131	186	136	146	190	115	146	178	114	125
164	138	134	177	126	141	167	118	133	167	135	136	174	124	139	166	120	129	170	132	137	172	122	137	166	121	127
154	128	128	154	128	128	154	128	128	154	128	128	154	128	128	154	128	128	154	128	128	154	128	128	154	128	128
140	123	122	134	132	121	138	139	126	138	125	122	135	133	122	138	139	128	137	127	122	136	135	123	138	138	130
126	118	116	114	135	115	122	150	124	123	123	116	115	138	117	122	149	128	120	127	115	117	141	119	123	148	132
112	112	110	94	139	108	107	161	122	107	120	110	96	143	111	107	160	128	103	126	109	99	148	114	107	159	134
99	107	104	74	143	102	91	172	120	91	117	103	77	148	105	91	170	128	86	125	103	81	154	109	91	169	136
177	176	158	246	117	193	193	78	155	194	161	166	231	106	182	191	87	135	209	149	174	218	96	172	189	92	121
167	166	152	223	119	180	180	88	150	181	155	159	210	110	171	178	95	133	193	145	165	200	103	164	177	99	123
158	157	146	199	122	167	168	98	144	168	148	151	190	115	160	166	103	132	177	140	155	182	109	155	165	107	124
148	147	140	176	124	154	155	108	139	155	141	143	170	119	150	153	111	131	161	136	146	164	115	146	153	114	125
138	138	134	152	126	141	142	118	133	142	135	136	149	124	139	141	120	129	145	132	137	147	122	137	141	121	127
129	128	128	129	128	128	129	128	128	129	128	128	129	128	128	129	128	128	129	128	128	129	128	128	129	128	128
115	123	122	109	132	121	113	139	126	113	125	122	109	133	122	113	139	128	112	127	122	110	135	123	113	138	130
101	118	116	89	135	115	97	150	124	97	123	116	90	138	117	97	149	128	95	127	115	92	141	119	97	148	132
87	112	110	68	139	108	81	161	122	82	120	110	71	143	111	81	160	128	78	126	109	74	148	114	82	159	134
161	185	163	244	115	206	181	68	160	182	168	174	226	101	193	178	78	136	200	153	183	210	90	181	176	85	120
152	176	158	221	117	193	168	78	155	169	161	166	205	106	182	165	87	135	184	149	174	193	96	172	164	92	121
142	166	152	197	119	180	155	88	150	155	155	159	185	110	171	153	95	133	168	145	165	175	103	164	152	99	123
132	157	146	174	122	167	142	98	144	142	148	151	165	115	160	141	103	132	152	140	155	157	109	155	140	107	124
123	147	140	150	124	154	129	108	139	129	141	143	144	119	150	128	111	131	136	136	146	139	115	146	128	114	125
113	138	134	127	126	141	116	118	133	116	135	136	124	124	139	116	120	129	119	132	137	121	122	137	115	121	127
103	128	128	103	128	128	103	128	128	103	128	128	103	128	128	103	128	128	103	128	128	103	128	128	103	128	128
90	123	122	83	132	121	88	139	126	88	125	122	84	133	122	88	139	128	86	127	122	85	135	123	88	138	130
76	118	116	63	135	115	72	150	124	72	123	116	65	138	117	72	149	128	69	127	115	67	141	119	72	148	132
146	195	169	243	113	219	169	58	166	169	175	181	221	97	203	165	70	137	190	157	192	203	84	190	162	78	119
136	185	163	219	115	206	156	68	160	156	168	174	201	101	193	152	78	136	174	153	183	185	90	181	150	85	120
127	176	158	196	117	193	143	78	155	143	161	166	180	106	182	140	87	135	158	149	174	167	96	172	138	92	121
117	166	152	172	119	180	130	88	150	130	155	159	160	110	171	128	95	133	142	145	165	149	103	164	126	99	123
107	157	146	149	122	167	117	98	144	117	148	151	139	115	160	115	103	132	126	140	155	132	109	155	114	107	124
98	147	140	125	124	154	104	108	139	104	141	143	119	119	150	103	111	131	110	136	146	114	115	146	102	114	125
88	138	134	102	126	141	91	118	133	91	135	136	99	124	139	91	120	129	94	132	137	96	122	137	90	121	127
78	128	128	78	128	128	78	128	128	78	128	128	78	128	128	78	128	128	78	128	128	78	128	128	78	128	128
64	123	122	58	132	121	62	139	126	63	125	122	59	133	122	62	139	128	61	127	122	60	135	123	63	138	130
130	204	175	241	111	232	156	48	171	157	181	189	216	93	214	152	62	138	181	161	201	195	77	199	149	71	118
121	195	169	217	113	219	143	58	166	144	175	181	196	97	203	140	70	137	165	157	192	178	84	190	137	78	119
111	185	163	194	115	206	131	68	160	131	168	174	175	101	193	127	78	136	149	153	183	160	90	181	125	85	120
101	176	158	170	117	193	118	78	155	118	161	166	155	106	182	115	87	135	133	149	174	142	96	172	113	92	121
92	166	152	147	119	180	105	88	150	105	155	159	135	110	171	102	95	133	117	145	165	124	103	164	101	99	123
82	157	146	123	122	167	92	98	144	92	148	151	114	115	160	90	103	132	101	140	155	106	109	155	89	107	124
72	147	140	100	124	154	79	108	139	79	141	143	94	119	150	78	111	131	85	136	146	89	115	146	77	114	125
63	138	134	76	126	141	66	118	133	66	135	136	73	124	139	65	120	129	69	132	137	71	122	137	65	121	127
53	128	128	53	128	128	53	128	128	53	128	128	53	128	128	53	128	128	53	128	128	53	128	128	53	128	128
%XYZa_8bit,ICC			O:82	49	17	Y:192	220	45	L:39	76	34	C:43	62	149	V:31	24	81	M:86	48	71	N:8	8	9	W:242	255	278

%LAB*a_8bit,ICC			O:130	204	175	Y:241	111	232	L:156	48	171	C:144	86	80	V:94	158	75	M:129	215	112	N:53	128	128	W:255	128	128
255	128	128	255	128	128	255	128	128	53	128	128	53	128	128	53	128	128									
237	129	122	238	136	124	239	138	132	78	128	128	66	128	128	255	128	128									
218	131	115	220	145	121	224	148	136	103	128	128	80	128	128	130	204	175									
200	132	109	203	153	117	208	158	140	129	128	128	93	128	128	144	86	80									
181	133	102	186	162	114	192	167	143	154	128	128	107	128	128	241	111	232									
163	135	96	169	170	110	177	177	147	179	128	128	120	128	128	94	158	75									
144	136	89	151	179	107	161	187	151	204	128	128	134	128	128	156	48	171									
126	137	83	134	187	103	145	197	155	230	128	128	147	128	128	129	215	112									
108	139	77	117	195	99	130	207	159	255	128	128	161	128	128												
249	129	139	245	120	135	241	122	124	53	128	128	174	128	128												
230	128	128	230	128	128	230	128	128	78	128	128	188	128	128												
211	129	122	212	136	124	214	138	132	103	128	128	201	128	128												
193	131	115	195	145	121	198	148	136	129	128	128	215	128	128												
174	132	109	178	153	117	183	158	140	154	128	128	228	128	128												
156	133	102	161	162	114	167	167	143	179	128	128	242	128	128												
138	135	96	143	170	110	151	177	147	204	128	128	255	128	128												
119	136	89	126	179	107	136	187	151	230	128	128	53	128	128												
101	137	83	109	187	103	120	197	155	255	128	128	66	128	128												
243	131	150	235	112	142	228	116	121	53	128	128	80	128	128												
224	129	139	220	120	135	216	122	124	78	128	128	93	128	128												
204	128	128	204	128	128	204	128	128	103	128	128	107	128	128												
186	129	122	187	136	124	189	138	132	129	128	128	120	128	128												
168	131	115	170	145	121	173	148	136	154	128	128	134	128	128												
149	132	109	153	153	117	158	158	140	179	128	128	147	128	128												
131	133	102	135	162	114	142	167	143	204	128	128	161	128	128												
112	135	96	118	170	110	126	177	147	230	128	128	174	128	128												
94	136	89	101	179	107	111	187	151	255	128	128	188	128	128												
237	132	160	225	104	150	214	109	117	53	128	128	201	128	128												
218	131	150	210	112	142	203	116	121	78	128	128	215	128	128												
198	129	139	195	120	135	191	122	124	103	128	128	228	128	128												
179	128	128	179	128	128	179	128	128	129	128	128	242	128	128												
161	129	122	162	136	124	164	138	132	154	128	128	255	128	128												
142	131	115	145	145	121	148	148	136	179	128	128	53	128	128												
124	132	109	127	153	117	132	158	140	204	128	128	66	128	128												
105	133	102	110	162	114	117	167	143	230	128	128	80	128	128												
87	135	96	93	170	110	101	177	147	255	128	128	93	128	128												
231	134	171	216	96	157	201	103	114				107	128	128												
212	132	160	200	104	150	189	109	117				120	128	128												
192	131	150	185	112	142	177	116	121				134	128	128												
173	129	139	169	120	135	166	122	124				147	128	128												
154	128	128	154	128	128	154	128	128				161	128	128												
136	129	122	137	136	124	138	138	132				174	128	128												
117	131	115	119	145	121	123	148	136				188	128	128												
99	132	109	102	153	117	107	158	140				201	128	128												
80	133	102	85	162	114	91	167	143				215	128	128												
225	135	182	206	87	164	187	97	110				228	128	128												
206	134	171	190	96	157	176	103	114				242	128	128												
186	132	160	175	104	150	164	109	117				255	128	128												
167	131	150	160	112	142	152	116	121				53	128	128												
148	129	139	144	120	135	140	122	124				66	128	128												
129	128	128	129	128	128	129	128	128				80	128	128												
110	129	122	111	136	124	113	138	132				93	128	128												
92	131	115	94	145	121	97	148	136				107	128	128												
73	132	109	77	153	117	82	158	140				120	128	128												
219	137	193	196	79	171	174	91	107				134	128	128												
200	135	182	181	87	164	162	97	110				147	128	128												
180	134	171	165	96	157	150	103	114				161	128	128												
161	132	160	150	104	150	139	109	117				174	128	128												
142	131	150	134	112	142	127	116	121				188	128	128												
123	129	139	119	120	135	115	122	124				201	128	128												
103	128	128	103	128	128	103	128	128				215	128	128												
85	129	122	86	136	124	88	138	132				228	128	128												
67	131	115	69	145	121	72	148	136				242	128	128												
213	138	204	186	71	178	160	84	103				255	128	128												
194	137	193	171	79	171	149	91	107																		
175	135	182	155	87	164	137	97	110																		
155	134	171	140	96	157	125	103	114																		
136	132	160	124	104	150	113	109	117																		
117	131	150	109	112	142	102	116	121																		
97	129	139	94	120	135	90	122	124																		
78	128	128	78	128	128	78	128	128																		
60	129	122	61	136	124	63	138	132																		
207	139	215	176	63	185	147	78	100																		
188	138	204	161	71	178	135	84	103																		
169	137	193	145	79	171	123	91	107																		
149	135	182	130	87	164	112	97	110																		
130	134	171	115	96	157	100	103	114																		
111	132	160	99	104	150	88	109	117																		
91	131	150	84	112	142	76	116	121																		
72	129	139	68	120	135	65	122	124																		
53	128	128	53	128	128	53	128	128																		
%XYZa_8bit,ICC			O:82	49	17	Y:192	220	45	L:39	76	34	C:43	62	149	V:31	24	81	M:86	48	71	N:8	8	9	W:242	255	278

% olv'*_8bit, 9x9x9 grid

245	243	248	245	243	248	245	243	248	245	243	248	245	243	248	245	243	248	245	243	248	245	243	248	245	243	248
215	230	234	219	213	228	240	211	236	214	222	227	222	212	228	241	211	232	215	219	227	227	212	231	242	211	229
190	216	218	204	191	220	242	184	223	193	209	219	211	190	220	243	183	217	196	203	219	220	189	220	244	182	212
157	207	208	178	163	211	241	156	219	164	192	206	192	164	213	243	154	210	168	183	208	205	163	216	245	153	201
129	198	200	150	133	203	239	128	216	136	177	198	168	132	204	241	126	202	141	163	201	190	136	209	243	124	189
98	198	199	128	110	203	236	100	213	110	167	196	147	107	203	237	100	195	116	147	199	170	106	204	240	98	176
62	205	206	100	85	201	232	73	211	78	158	192	126	82	201	234	72	186	89	128	198	152	78	202	237	73	163
32	199	207	58	48	193	230	50	209	42	145	194	99	55	198	231	50	177	51	104	194	133	54	200	234	49	149
12	191	223	23	21	180	229	28	208	17	124	177	66	25	193	230	27	169	20	82	177	111	29	201	234	25	134
244	210	222	245	237	228	214	235	216	243	216	222	235	236	223	213	232	220	243	221	222	226	236	219	213	231	223
212	209	211	212	209	211	212	209	211	212	209	211	212	209	211	212	209	211	212	209	211	212	209	211	212	209	211
185	199	201	192	187	201	213	185	205	187	196	201	196	186	202	213	185	202	189	193	201	201	186	203	214	185	199
154	182	180	167	154	183	213	157	199	157	173	181	178	157	185	214	157	192	159	167	181	189	159	187	215	156	186
125	174	172	143	127	173	210	127	192	132	157	167	154	124	172	211	124	181	135	148	170	169	125	178	212	122	171
97	169	168	119	103	170	208	97	188	106	146	163	134	101	169	209	94	172	112	133	164	151	96	170	211	91	158
61	172	168	92	76	164	205	69	185	76	137	160	113	76	164	206	67	163	83	115	160	134	74	166	209	65	143
31	160	158	53	41	156	202	47	183	41	121	151	85	48	160	204	45	156	45	88	153	115	49	163	207	43	131
9	142	148	21	15	137	203	22	182	13	102	138	56	20	153	206	20	147	18	63	136	94	24	162	209	18	113
247	180	201	247	232	206	184	226	189	247	191	199	224	230	199	186	221	199	247	203	201	211	229	196	187	219	205
214	185	194	212	207	193	182	202	181	214	191	193	204	206	191	183	201	188	213	195	193	197	205	188	184	200	193
180	177	176	180	177	176	180	177	176	180	177	176	180	177	176	180	177	176	180	177	176	180	177	176	180	177	176
146	159	155	152	144	155	176	146	166	148	155	155	155	143	155	175	145	162	149	151	155	159	143	155	175	144	158
122	151	146	133	121	148	174	115	156	126	142	147	140	119	147	175	115	150	128	136	147	147	117	147	177	114	144
96	144	140	111	95	137	172	87	152	101	128	137	121	93	137	174	86	141	104	118	138	132	91	137	177	86	131
65	140	137	86	71	131	168	62	146	74	115	128	101	70	131	172	61	131	80	100	128	116	66	129	176	61	117
31	133	124	55	42	126	165	39	146	41	97	118	77	44	128	170	38	125	48	77	119	98	43	129	175	37	107
6	114	114	20	8	108	164	15	145	10	77	104	49	15	120	170	15	117	17	52	105	79	18	128	175	14	92
248	150	180	249	230	183	150	227	151	249	168	178	215	228	176	153	217	172	249	186	177	195	227	171	155	213	183
216	152	173	210	204	169	148	192	143	216	166	172	192	199	160	151	188	156	213	176	170	176	195	152	152	185	164
176	144	151	176	170	150	145	160	134	175	149	150	163	164	141	145	160	142	175	155	150	156	161	136	146	159	147
143	139	136	143	139	136	143	139	136	143	139	136	143	139	136	143	139	136	143	139	136	143	139	136	143	139	136
117	131	128	123	115	125	141	111	127	119	127	127	126	114	126	141	110	123	120	123	127	129	113	126	142	110	120
92	121	117	102	90	116	139	83	119	95	112	116	109	89	116	140	83	112	97	105	116	116	87	116	142	83	106
67	114	110	80	67	105	135	58	114	72	97	105	89	64	104	139	58	104	75	87	105	99	62	105	142	58	94
33	100	93	56	42	99	132	36	112	43	81	92	70	42	100	137	34	97	50	69	94	82	39	99	140	35	83
0	84	83	17	3	84	126	12	110	7	57	78	42	10	91	131	11	87	17	43	82	66	14	98	134	11	68
248	121	158	249	236	156	124	228	119	249	144	153	205	228	148	122	214	149	250	168	151	176	225	133	124	208	167
216	118	148	208	200	142	119	192	114	216	138	146	179	192	131	121	186	135	216	156	145	155	188	118	122	181	147
180	113	131	173	162	121	118	159	108	179	126	129	153	157	112	119	155	122	177	136	126	141	157	111	120	153	131
143	109	114	142	134	111	116	132	107	143	115	113	134	134	110	116	132	114	143	121	113	127	133	109	117	132	119
114	109	106	114	109	106	114	109	106	114	109	106	114	109	106	114	109	106	114	109	106	114	109	106	114	109	106
87	100	96	91	84	94	109	82	96	88	95	95	93	84	94	110	82	93	89	91	95	96	83	94	110	81	90
66	91	87	75	65	87	105	56	88	69	84	87	80	63	87	107	57	82	71	78	87	86	61	86	108	57	77
36	80	76	50	39	76	98	32	82	42	67	75	60	40	79	103	33	74	45	58	76	70	39	80	106	33	65
0	58	57	14	3	61	92	7	78	7	44	59	31	7	64	96	6	62	16	35	62	49	9	69	95	2	43
245	97	133	247	236	115	90	222	87	248	123	124	194	224	111	90	212	126	249	151	120	159	228	93	92	208	153
215	89	120	204	195	110	92	194	86	216	113	113	164	186	94	93	185	116	216	136	110	139	186	88	94	179	134
182	86	107	170	157	95	94	158	82	181	102	102	144	155	88	95	152	102	179	118	100	125	155	84	95	149	115
145	83	93	141	128	86	89	129	81	145	93	91	124	126	83	90	126	95	144	103	89	111	126	81	91	124	103
111	81	84	112	103	81	86	101	78	111	86	83	103	102	80	86	100	84	111	90	83	96	100	79	86	100	88
84	81	78	84	81	78	84	81	78	84	81	78	84	81	78	84	81	78	84	81	78	84	81	78	84	81	78
63	76	74	69	64	74	82	59	72	65	73	74	72	63	73	83	59	69	66	70	74	74	62	73	83	59	67
35	59	56	45	38	59	74	34	61	39	54	58	51	38	59	76	33	56	41	49	59	56	37	60	77	33	51
0	32	32	0	0	32	69	6	55	9	33	45	11	0	35	71	5	46	17	32	50	32	2	45	74	3	36
241	70	103	241	235	76	63	220	63	245	104	93	178	223	67	62	211	110	247	135	86	139	226	62	60	207	140
211	61	89	198	190	74	64	198	62	213	90	77	152	184	63	63	187	101	213	118	73	123	188	60	61	179	123
180	60	81	167	154	67	67	165	63	180	82	73	133	152	61	65	154	90	178	102	68	110	154	58	65	148	106
145	57	73	137	124	61	67	131	62	145	73	69	113	122	58	68	125	79	143	87	65	94	123	55	68	121	90
112	57	65	109	96	57	61	99	55	113	67	63	93	94	56	62	95	67	112	75	62	82	95	56	64	93	74
84	58	61	84	78	58	61	79	57	85	64	61	77	78	58	62	78	63	84	68	60	72	79	58	63	78	67
59	58	57	59	58	57	59	58	57	59	58	57	59	58	57	59	58	57	59	58	57	59	58	57	59	58	57
35	48	46	42	38	48	55	36	49	37	45	47	44	38	48	56	36	46	39	43	48	47	37	48	56	36	44
12	37	32	2	0	23	44	1	36	14	32	34	8	0	23	54	8	38	0	11	21	15	0	24	42	0	17
234	44	71	229	229	53	37	218	42	240	81	65	162	225	46	39	206	93	243	119	59	120	223	43	34	198	125
206	37	61	193	187	51	34	194	35	207	67	51	141	186	43	37	178	80	209	102	49	105	188	37	36	170	107
176	35	56	162	152	45	38	159	32	177	60	48	120	153	36	39	147	69	175	86	45	91	155	33	38	142	89
141	33	51	133	121	38	39	126	30	142	52	46	99	118	35	39	118	59	142	70	42	80	123	34	39	113	73
106	27	41	104	92	36	35	90	27	108	44	40	83	93	36	37	89	47	110	58	39	68	96	34	39	88	59
80	31	40	82	73	37	24	62	21	81	41	40	69	75	38	29	61	36	82	51	39	57	72	35	32	60	44
58	36	40	58	55	38	34	51	33	58	41	40	51	53	36	35	50	38	58	45	39	45	52	35	35	49	41
39	39	38	39	39	38	39	39	38	39	39	38	39	39	38	39	39	38	39	39	38	39	39	38	39	39	38
0	12	11	3	3	14	17	0	13	0	10	12	6	2	14	19	0	11	0	7	12	9	1	14	20	0	9
236	17	37	219	223	36	22	209	18	232	58	38	150	225	27	22	192	75	237	103	34	108	229	20	22	191	109
204	14	24	187	186	30	26	170	16	201	49	26	132	190	24	24	155	63	203	86	26	94	193	16	21	149	90
167	12	28	159	153	25	27	137	15	171	43	25	116	162	18	21	128	49	174	74	23	86	162	17	18	123	72
130	9	23	133	125	20	0	96	0	137	35	23	96	129	18	14	98	34	142	60	22	73	130	17	12	96	53
97	4	12	106	95	16	0	96	0	103	24	15	76	96	14	2	70	15	108	45	18	55	96	11	6	71	38
75	3	12	82	73	16	0	64	0	78	19	13	59	71	14	6	64	32	81	34	15	32	64	0	0	47	20
47	0	6	55	49	11	0	32	0	51	12	9	35	42	5	0	25	0	56	26	13	32	36	2	0	24	4
22	1	4	20	18	0	0	18	0	22	5	3	12	18	0	0	16	2	22	9	3	6	18	0	0	15	5
3	4	4	3	4	4	3	4	4	3	4	4	3	4	4	3	4	4	3	4	4	3	4	4	3	4	4

% olv'*_8bit, 9x9x9 grid

245	243	248	245	243	248	245	243	248	3	4	4	3	4	4	3	4	4			
217	216	228	233	212	234	243	210	225	39	39	38	9	11	9	245	243	248			
199	197	220	229	187	221	245	181	206	59	58	57	40	39	38	236	17	37			
173	174	210	223	162	218	246	152	191	84	81	78	48	47	46	12	191	223			
146	149	203	212	133	213	245	123	174	114	109	106	66	65	63	219	223	36			
121	129	200	201	105	209	243	98	157	143	139	136	77	74	72	23	21	180			
93	107	198	193	79	208	240	73	137	180	177	176	89	85	82	22	209	18			
52	74	192	180	53	207	235	48	114	212	209	211	104	101	98	229	28	208			
21	49	173	165	28	206	237	21	86	245	243	248	121	117	114						
243	228	224	220	235	217	214	230	228	3	4	4	137	134	131						
212	209	211	212	209	211	212	209	211	39	39	38	152	148	145						
190	190	201	206	185	204	214	185	197	59	58	57	174	171	170						
162	161	182	200	159	191	216	154	179	84	81	78	194	194	195						
139	138	172	189	129	184	214	120	161	114	109	106	210	207	210						
116	119	167	178	97	181	213	90	141	143	139	136	221	221	221						
87	95	162	162	68	169	211	63	119	180	177	176	245	243	248						
47	62	153	149	46	167	208	41	99	212	209	211	3	4	4						
20	38	135	136	22	169	209	15	69	245	243	248	9	11	9						
246	215	202	198	226	193	188	218	211	3	4	4	40	39	38						
213	200	193	190	204	185	184	200	197	39	39	38	48	47	46						
180	177	176	180	177	176	180	177	176	59	58	57	66	65	63						
151	148	155	165	144	159	176	144	155	84	81	78	77	74	72						
130	129	148	157	115	148	178	114	138	114	109	106	89	85	82						
108	108	138	147	88	142	180	86	120	143	139	136	104	101	98						
83	87	129	135	63	132	180	61	102	180	177	176	121	117	114						
53	60	121	123	42	130	177	36	84	212	209	211	137	134	131						
22	33	110	111	18	133	173	13	59	245	243	248	152	148	145						
248	205	179	172	227	161	157	209	193	3	4	4	174	171	170						
211	188	168	162	191	145	153	184	172	39	39	38	194	194	195						
175	161	149	150	160	135	146	159	151	59	58	57	210	207	210						
143	139	136	143	139	136	143	139	136	84	81	78	221	221	221						
121	119	126	134	112	126	143	110	117	114	109	106	245	243	248						
99	99	116	125	85	116	144	83	100	143	139	136	3	4	4						
77	78	106	114	61	109	143	58	84	180	177	176	9	11	9						
54	58	96	97	36	99	143	35	68	212	209	211	40	39	38						
22	28	85	86	12	98	133	9	46	245	243	248	48	47	46						
249	197	153	150	227	120	127	202	181				66	65	63						
212	175	142	138	190	116	124	177	156				77	74	72						
175	147	124	130	158	109	121	152	138				89	85	82						
142	127	112	122	132	108	117	131	123				104	101	98						
114	109	106	114	109	106	114	109	106				121	117	114						
90	88	94	102	82	95	111	81	87				137	134	131						
73	72	87	92	59	86	110	57	71				152	148	145						
48	50	76	81	36	80	106	30	54				174	171	170						
17	22	62	69	10	74	96	1	26				194	194	195						
249	185	120	129	228	90	96	203	174				210	207	210						
211	161	110	117	189	86	95	173	148				221	221	221						
176	135	98	110	157	83	95	146	125				245	243	248						
143	114	88	100	127	80	91	123	109				3	4	4						
112	95	82	91	100	78	87	100	92				9	11	9						
84	81	78	84	81	78	84	81	78				40	39	38						
68	67	74	77	60	73	84	59	64				48	47	46						
43	44	59	63	37	61	78	32	46				66	65	63						
0	6	32	49	5	51	75	3	25				77	74	72						
246	175	82	102	223	58	61	205	169				89	85	82						
210	148	71	96	191	58	61	175	143				104	101	98						
175	124	68	89	157	58	66	143	119				121	117	114						
141	102	62	81	127	58	68	118	99				137	134	131						
111	84	60	71	97	55	65	92	80				152	148	145						
84	72	59	67	79	58	63	77	70				174	171	170						
59	58	57	59	58	57	59	58	57				194	194	195						
40	41	48	50	37	49	57	36	42				210	207	210						
0	6	22	32	9	32	45	0	12				221	221	221						
243	164	55	81	219	39	34	193	159				245	243	248						
206	138	49	75	195	35	32	166	129												
172	115	45	69	160	35	35	138	106												
139	91	40	63	128	34	37	108	84												
109	73	38	53	95	31	39	85	68												
83	60	38	38	64	27	33	59	50												
58	49	39	40	52	34	35	49	43												
39	39	38	39	39	38	39	39	38												
1	5	13	13	0	14	21	0	7												
236	154	36	65	218	17	16	174	141												
202	130	30	60	192	15	16	144	113												
172	109	24	57	157	17	13	117	89												
143	89	20	48	122	14	7	92	67												
111	67	19	25	80	0	2	66	47												
82	51	16	32	64	0	3	45	32												
57	37	14	0	32	0	9	32	32												
21	13	2	1	18	0	0	14	8												
3	4	4	3	4	4	3	4	4												

% cmyn'*_8bit, 9x9x9 grid

| | | |

```
% cmyn'*_8bit, 9x9x9 grid
3   5   0   7   | 3   5   0   7   | 3   5   0   7   | 60  0   34  251 | 60  0   34  251 | 60  0   34  251 |
12  13  0   27  | 1   24  0   21  | 0   34  19  12  | 0   2   8   216 | 43  0   29  244 | 3   5   0   7   |
24  26  0   35  | 0   47  10  26  | 0   67  40  10  | 0   4   12  196 | 0   2   8   215 | 0   234 213 19  |
45  44  0   45  | 0   69  6   32  | 0   98  57  9   | 0   9   19  171 | 0   2   10  207 | 236 36  0   32  |
71  66  0   52  | 1   94  0   42  | 0   127 74  10  | 0   10  17  141 | 0   4   11  189 | 5   0   210 32  |
99  90  0   55  | 10  125 0   46  | 0   152 91  12  | 0   7   13  112 | 0   8   17  178 | 211 213 0   75  |
132 114 0   57  | 18  154 0   47  | 0   177 109 15  | 0   4   6   75  | 0   10  18  166 | 221 0   226 46  |
180 152 0   63  | 32  184 0   48  | 0   201 131 20  | 0   4   1   43  | 0   7   14  151 | 0   221 23  26  |
211 173 0   82  | 50  214 0   49  | 0   230 161 18  | 3   5   0   7   | 0   9   15  134 |
0   17  20  12  | 17  0   19  20  | 18  0   3   25  | 60  0   34  251 | 0   5   11  118 |
0   4   1   43  | 0   4   1   43  | 0   4   1   43  | 0   2   8   216 | 0   7   13  103 |
14  14  0   54  | 0   25  2   49  | 0   35  21  41  | 0   4   12  196 | 0   5   6   81  |
28  29  0   73  | 0   52  11  55  | 0   72  43  39  | 0   9   19  171 | 1   1   0   60  |
49  49  0   83  | 0   80  7   66  | 0   111 62  41  | 0   10  17  141 | 0   4   1   45  |
76  71  0   88  | 4   115 0   74  | 0   145 85  42  | 0   7   13  112 | 0   1   0   34  |
113 102 0   93  | 10  146 0   86  | 0   175 109 44  | 0   4   6   75  | 3   5   0   7   |
165 142 0   102 | 26  175 0   88  | 0   200 130 47  | 0   4   1   43  | 60  0   34  251 |
196 164 0   120 | 47  208 0   86  | 0   230 165 46  | 3   5   0   7   | 43  0   29  244 |
0   33  45  9   | 31  0   37  29  | 34  0   8   37  | 60  0   34  251 | 0   2   8   215 |
0   15  24  42  | 18  0   23  51  | 20  0   4   55  | 0   2   8   216 | 0   2   10  207 |
0   4   6   75  | 0   4   6   75  | 0   4   6   75  | 0   4   12  196 | 0   4   11  189 |
7   11  0   100 | 0   33  9   90  | 0   45  30  79  | 0   9   19  171 | 0   8   17  178 |
30  31  0   107 | 0   67  14  98  | 0   90  57  77  | 0   10  17  141 | 0   10  18  166 |
55  54  0   117 | 0   98  9   108 | 0   129 82  75  | 0   7   13  112 | 0   7   14  151 |
87  81  0   126 | 0   127 5   120 | 0   162 106 75  | 0   4   6   75  | 0   9   15  134 |
133 119 0   134 | 12  158 0   125 | 0   193 128 78  | 0   4   1   43  | 0   5   11  118 |
176 155 0   145 | 38  197 0   122 | 0   221 157 82  | 3   5   0   7   | 0   7   13  103 |
0   45  71  7   | 62  0   74  28  | 64  0   19  46  | 60  0   34  251 | 0   5   6   81  |
0   27  52  44  | 38  0   61  64  | 43  0   16  71  | 0   2   8   216 | 1   1   0   60  |
0   20  37  80  | 16  0   39  95  | 21  0   14  96  | 0   4   12  196 | 0   4   1   45  |
0   7   13  112 | 0   7   13  112 | 0   7   13  112 | 0   9   19  171 | 0   1   0   34  |
11  14  0   129 | 0   41  15  121 | 0   57  45  112 | 0   10  17  141 | 3   5   0   7   |
36  38  0   139 | 0   78  18  130 | 0   103 74  111 | 0   7   13  112 | 60  0   34  251 |
65  64  0   149 | 0   110 11  141 | 0   143 98  112 | 0   4   6   75  | 43  0   29  244 |
100 92  0   159 | 3   142 0   156 | 0   177 123 112 | 0   4   1   43  | 0   2   8   215 |
156 141 0   170 | 25  185 0   157 | 0   211 147 122 | 3   5   0   7   | 0   2   10  207 |
0   53  98  6   | 86  0   119 28  | 93  0   26  53  |                 | 0   4   11  189 |
0   44  82  43  | 68  0   98  65  | 75  0   30  78  |                 | 0   8   17  178 |
0   39  73  80  | 44  0   76  97  | 51  0   23  103 |                 | 0   10  18  166 |
0   28  53  113 | 20  0   46  123 | 28  0   16  124 |                 | 0   7   14  151 |
0   10  17  141 | 0   10  17  141 | 0   10  17  141 |                 | 0   9   15  134 |
12  16  0   161 | 0   47  17  153 | 0   65  52  144 |                 | 0   5   11  118 |
41  43  0   168 | 0   86  16  163 | 0   114 82  145 |                 | 0   7   13  103 |
87  80  0   179 | 0   123 2   174 | 0   159 110 149 |                 | 0   5   6   81  |
143 127 0   193 | 14  168 0   181 | 0   202 148 159 |                 | 1   1   0   60  |
0   65  132 6   | 109 0   153 27  | 132 0   35  52  |                 | 0   4   1   45  |
0   59  120 44  | 94  0   135 66  | 111 0   35  82  |                 | 0   1   0   34  |
0   57  110 79  | 73  0   115 98  | 87  0   35  109 |                 | 3   5   0   7   |
0   49  94  112 | 52  0   90  128 | 62  0   27  132 |                 | 60  0   34  251 |
0   35  65  143 | 24  0   54  155 | 33  0   20  155 |                 | 43  0   29  244 |
0   9   19  171 | 0   9   19  171 | 0   9   19  171 |                 | 0   2   8   215 |
21  23  0   181 | 0   53  15  178 | 0   69  55  171 |                 | 0   2   10  207 |
62  58  0   196 | 0   92  10  192 | 0   128 89  177 |                 | 0   4   11  189 |
124 101 0   223 | 10  152 0   204 | 0   182 126 180 |                 | 0   8   17  178 |
0   73  170 9   | 136 0   185 32  | 175 0   43  50  |                 | 0   10  18  166 |
0   73  165 45  | 122 0   172 64  | 159 0   44  80  |                 | 0   7   14  151 |
0   71  150 80  | 104 0   152 98  | 130 0   40  112 |                 | 0   9   15  134 |
0   65  133 114 | 85  0   129 128 | 101 0   38  137 |                 | 0   5   11  118 |
0   57  108 144 | 61  0   100 158 | 70  0   32  163 |                 | 0   7   13  103 |
0   34  72  171 | 36  0   64  176 | 43  0   21  178 |                 | 0   5   6   81  |
0   4   12  196 | 0   4   12  196 | 0   4   12  196 |                 | 1   1   0   60  |
38  35  0   207 | 0   63  9   205 | 0   81  58  198 |                 | 0   4   1   45  |
99  72  0   233 | 0   115 0   223 | 0   148 107 210 |                 | 0   1   0   34  |
0   83  196 12  | 157 0   206 36  | 202 0   42  62  |                 | 3   5   0   7   |
0   81  189 49  | 151 0   201 60  | 194 0   53  89  |
0   80  178 83  | 135 0   186 95  | 174 0   54  117 |
0   81  168 116 | 117 0   169 127 | 149 0   51  147 |
0   75  148 146 | 98  0   148 160 | 120 0   43  170 |
0   61  120 172 | 85  0   121 191 | 95  0   36  196 |
0   36  76  197 | 52  0   78  203 | 62  0   24  206 |
0   2   8   216 | 0   2   8   216 | 0   2   8   216 |
76  50  0   242 | 5   72  0   241 | 0   95  66  234 |
0   88  214 19  | 175 0   230 37  | 217 0   45  81  |
0   88  210 53  | 168 0   225 63  | 205 0   49  111 |
0   88  206 83  | 150 0   209 98  | 195 0   53  138 |
0   87  199 112 | 135 0   198 133 | 188 0   54  163 |
0   86  183 144 | 131 0   191 175 | 175 0   51  189 |
0   78  165 173 | 87  0   175 191 | 146 0   46  210 |
0   65  142 198 | 123 0   123 223 | 115 0   0   223 |
0   41  99  234 | 78  0   83  237 | 69  0   30  241 |
60  0   34  251 | 60  0   34  251 | 60  0   34  251 |
```