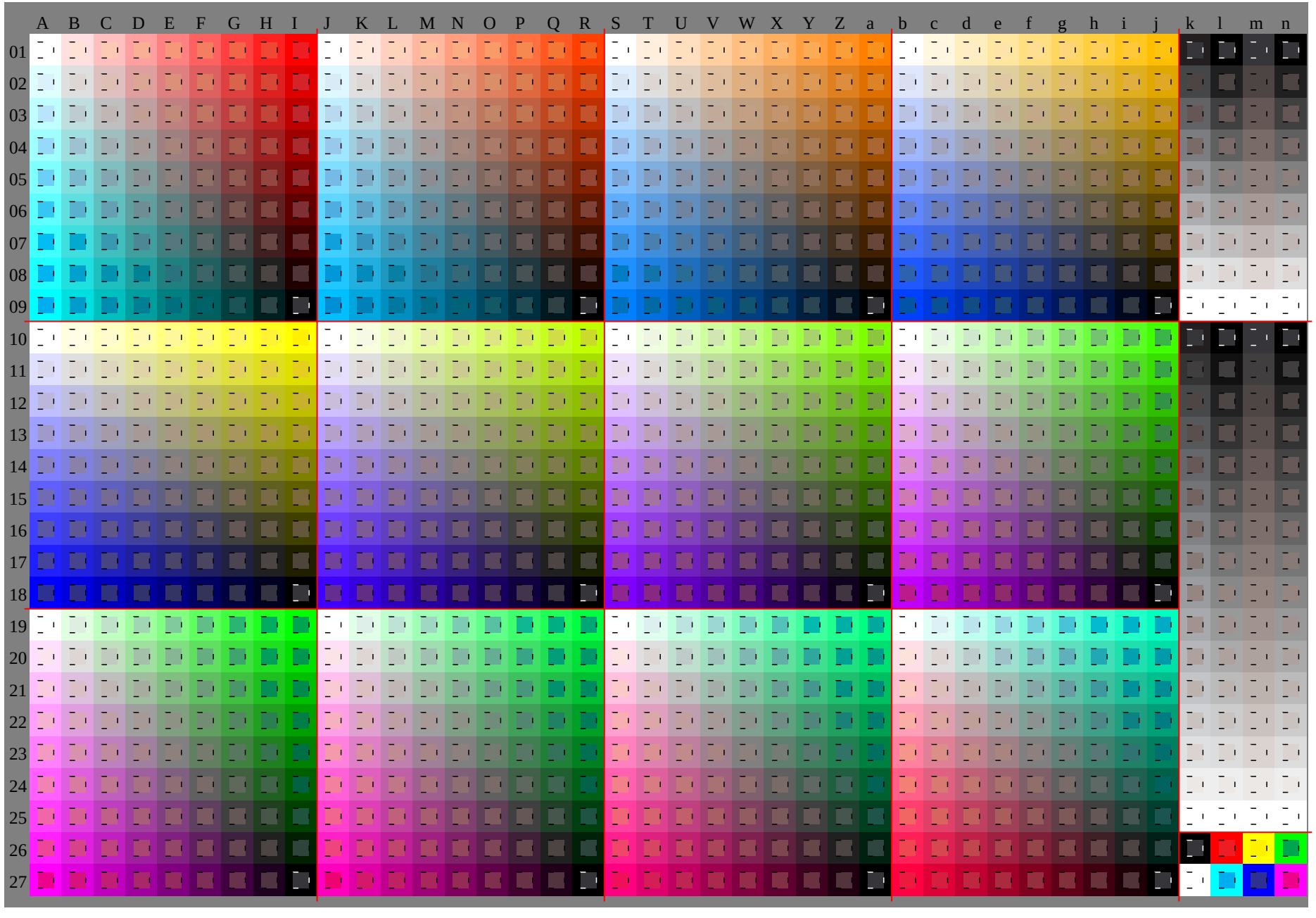

TUB-Registrierung: 20090901-GG05/GG05L0FP.PDF /.PS
Anwendung für Beurteilung und Messung von Drucker– oder Monitorsystemen

TUB-Material: Code=rha4ta

Siehe Original/Kopie: http://web.me.com/klaus.richter/GG05/GG05L0FP.PDF /.PS
Technische Information: http://www.ps.bam.deV 2.1, io=1,, Cx=1; cf1=1.00; nt=0.02; nx=1.0

TUB-Prüfvorlage GG05; Relatives Geräte-Farbsystem O
D65: 1080 Normfarben, Separationen und 23 Datentabellen

Eingabe: *000n / w / nnn0 / www set...*
Ausgabe: keine Eingabeänderung

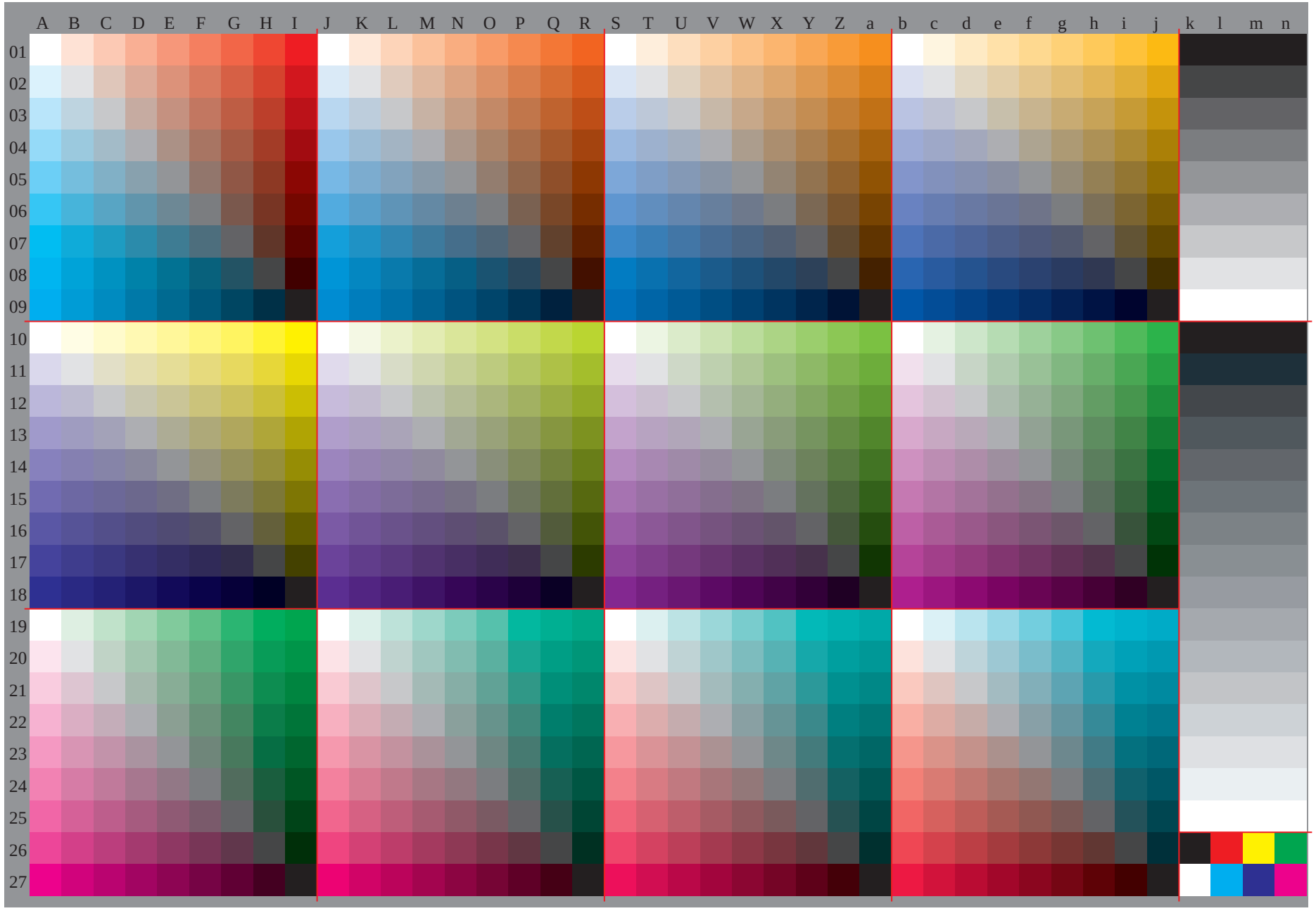

TUB-Registrierung: 20090901-GG05/GG05L0FP.PDF /.PS TUB-Material: Code=rha4ta
Anwendung für Beurteilung und Messung von Drucker− oder Monitorsystemen

Siehe Original/Kopie: http://web.me.com/klaus.richter/GG05/GG05L0FP.PDF /.PS
Technische Information: http://www.ps.bam.deV 2.1, io=1,, Cx=1; cf1=1.00; nt=0.02; nx=1.0

TUB-Prüfvorlage GG05; Relatives Geräte-Farbsystem O
D65: 1080 Normfarben, Separationen und 23 Datentabellen

Eingabe: *000n / w / nnn0 / www set...*
Ausgabe: *−>LAB*−>cmyn61* setcmyk*

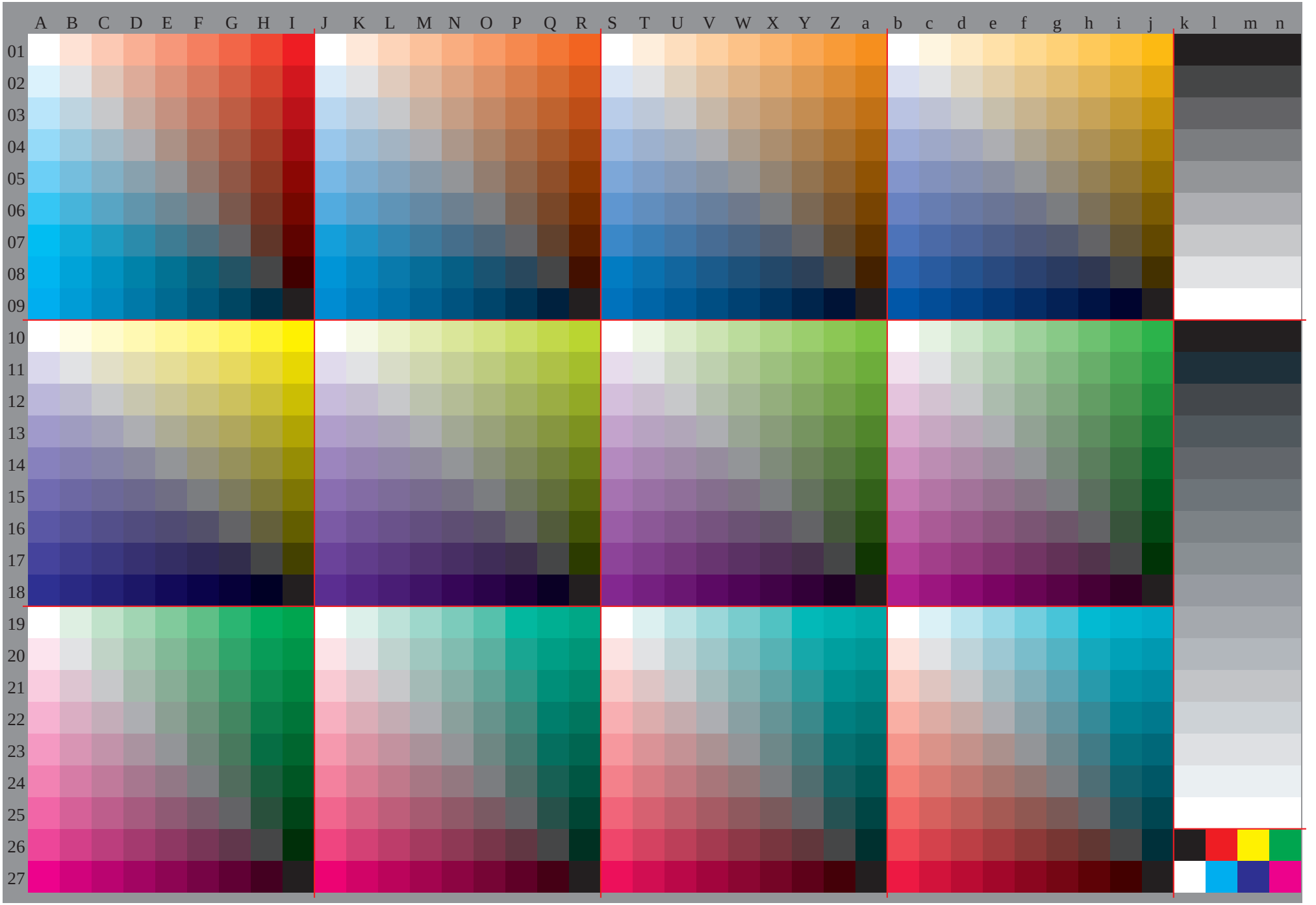
A B C D E F G H I J K L M N O P Q R S T U V W X Y Z a b c d e f g h i j k l m n
01 02 03 04 05 06 07 08 09 10 11 12 13 14 15 16 17 18 19 20 21 22 23 24 25 26 27

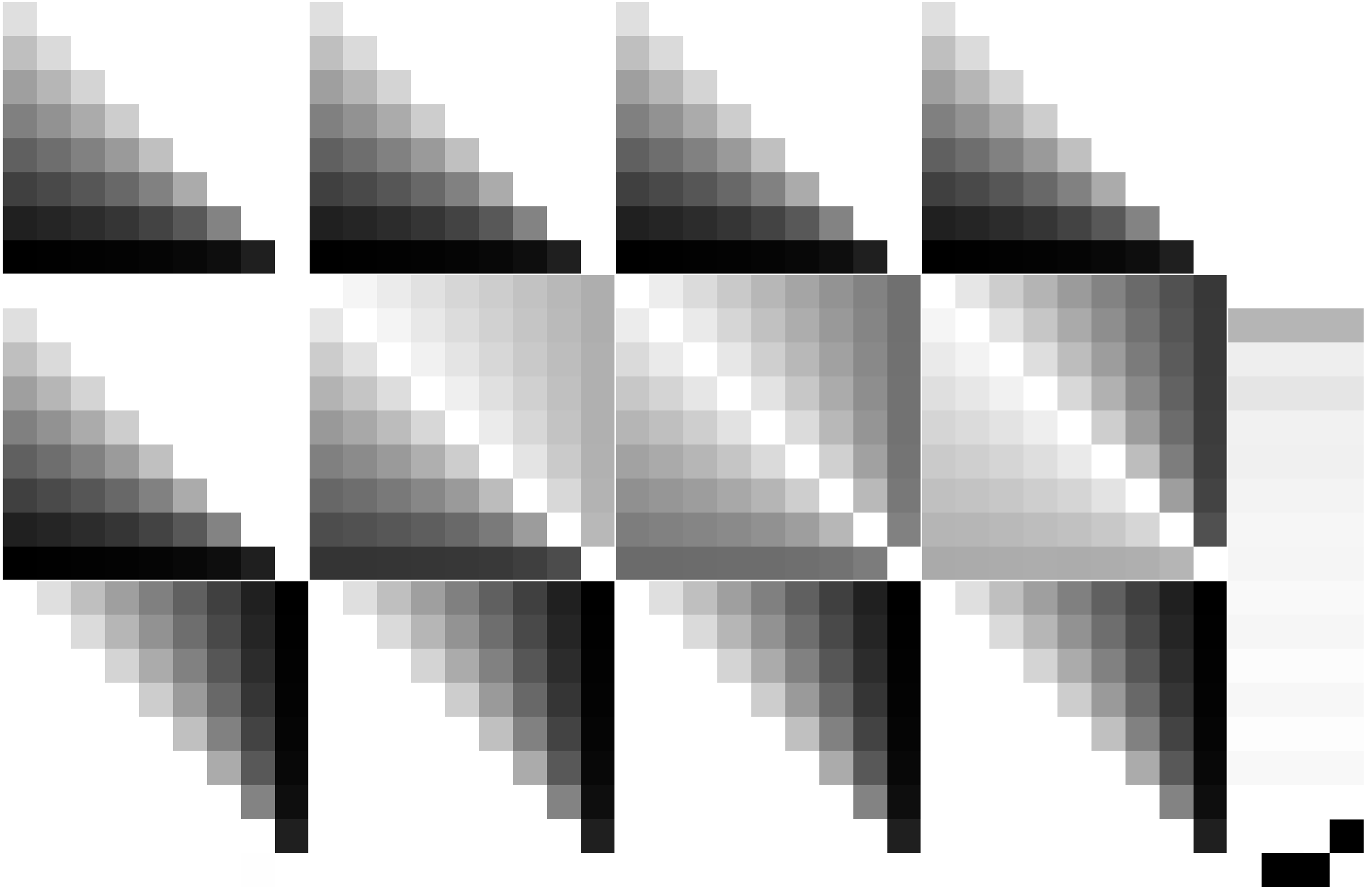

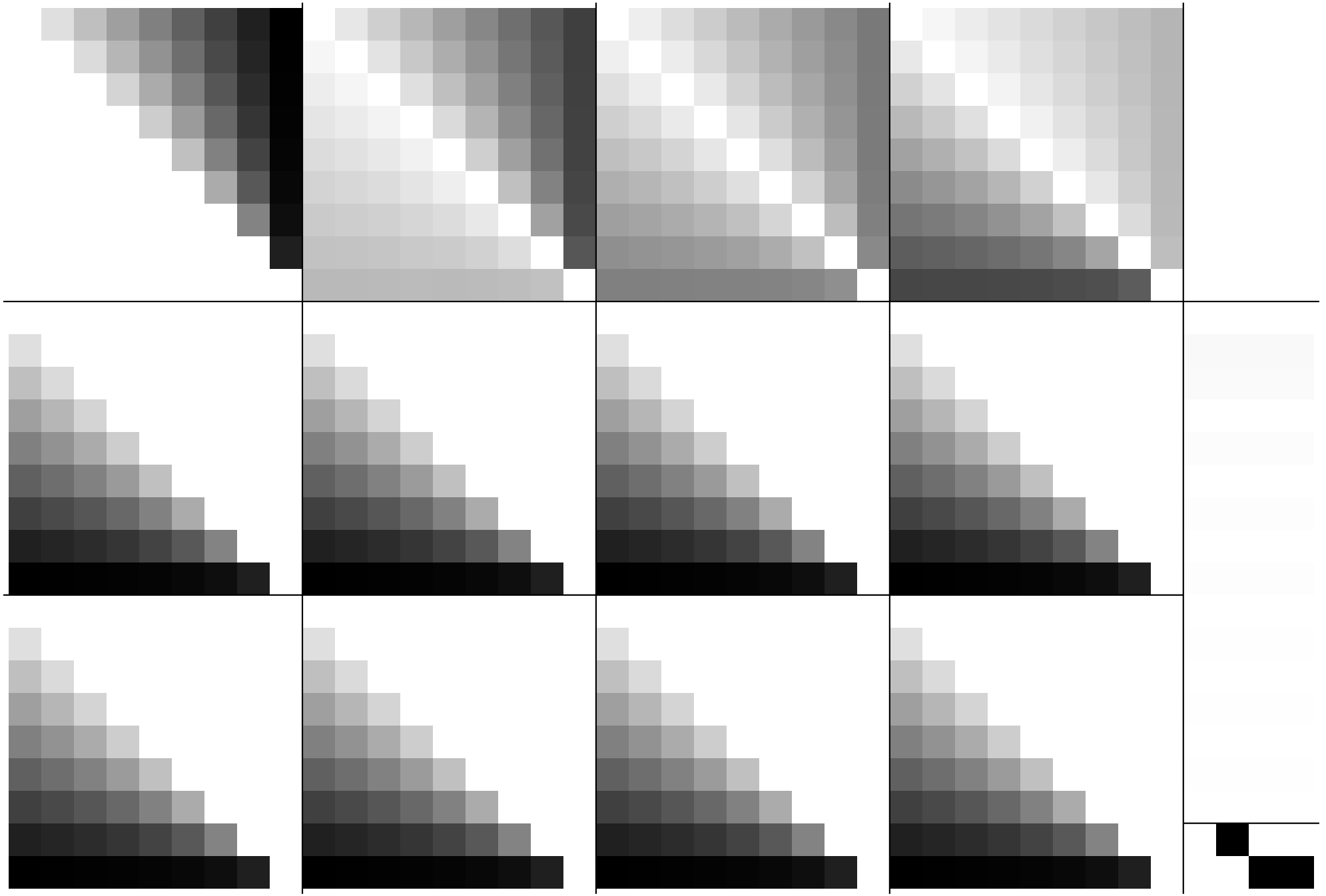

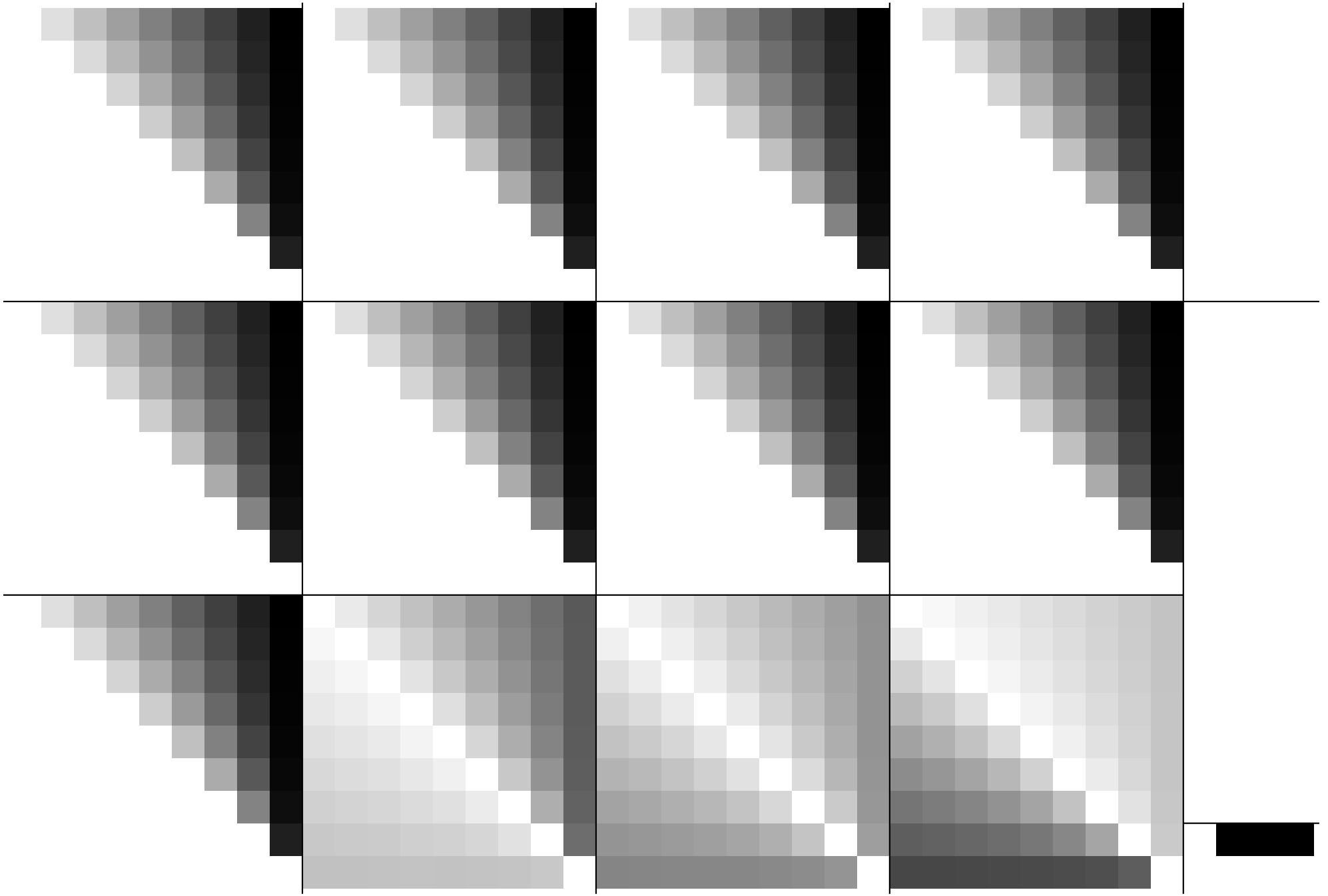

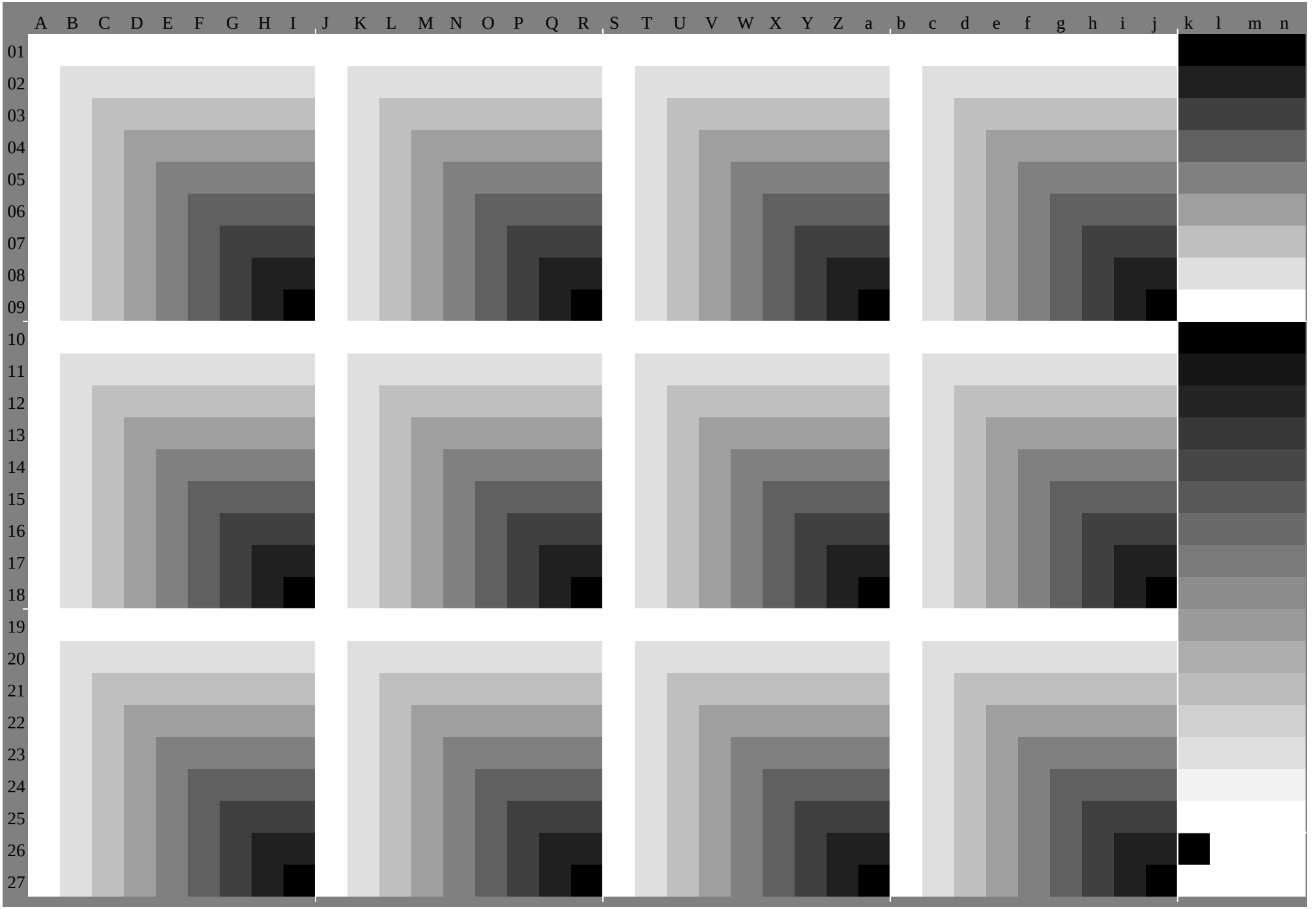
A B C D E F G H I J K L M N O P Q R S T U V W X Y Z a b c d e f g h i j k l m n
01 02 03 04 05 06 07 08 09 10 11 12 13 14 15 16 17 18 19 20 21 22 23 24 25 26 27

	A	B	C	D	E	F	G	H	I	J	K	L	M	N	O	P	Q	R	S	T	U	V	W	X	Y	Z	a	b	c	d	e	f	g	h	i	j	k	***lab*olv****
01	1.0	1.0	1.0	1.0	1.0	1.0	1.0	1.0	1.0	1.0	1.0	1.0	1.0	1.0	1.0	1.0	1.0	1.0	1.0	1.0	1.0	1.0	1.0	1.0	1.0	1.0	1.0	1.0	1.0	1.0	1.0	1.0	1.0	1.0	1.0	1.0	0.0	0.0	0.0	0.0
	1.0	0.880	.750	.630	.5	0.380	.250	.130	.0	1.0	0.910	.810	.720	.620	.530	.440	.340	.251	1.0	0.940	.870	.810	.750	.690	.620	.560	.5	1.0	0.970	.940	.910	.870	.840	.810	.780	.750	0.0	0.0	0.0	0.0
	1.0	0.880	.750	.630	.5	0.380	.250	.130	.0	1.0	0.880	.750	.630	.5	0.380	.250	.130	.0	1.0	0.880	.750	.630	.5	0.380	.250	.130	.0	1.0	0.880	.750	.630	.5	0.380	.250	.130	.0	0.0	0.0	0.0	0.0
02	0.880	.880	.880	.880	.880	.880	.880	.880	.880	.880	.880	.880	.880	.880	.880	.880	.880	.880	.880	.880	.880	.880	.880	.880	.880	.880	.880	.880	.880	.880	.880	.880	.880	.880	.880	.880	.130	.130	.130	.130
	1.0	0.880	.750	.630	.5	0.380	.250	.130	.0	0.970	.880	.780	.690	.590	.5	0.410	.310	.220	0.940	.880	.810	.750	.690	.620	.560	.5	0.440	.910	.880	.840	.810	.780	.750	.720	.690	.660	.130	.130	.130	.130
	1.0	0.880	.750	.630	.5	0.380	.250	.130	.0	1.0	0.880	.750	.630	.5	0.380	.250	.130	.0	1.0	0.880	.750	.630	.5	0.380	.250	.130	.0	1.0	0.880	.750	.630	.5	0.380	.250	.130	.0	0.130	.130	.130	.130
03	0.750	.750	.750	.750	.750	.750	.750	.750	.750	.750	.750	.750	.750	.750	.750	.750	.750	.750	.750	.750	.750	.750	.750	.750	.750	.750	.750	.750	.750	.750	.750	.750	.750	.750	.750	.750	.250	.250	.250	.250
	1.0	0.870	.750	.630	.5	0.380	.250	.130	.0	0.940	.840	.750	.660	.560	.470	.370	.280	.190	0.870	.810	.750	.690	.620	.560	.5	0.440	.370	.810	.780	.750	.720	.690	.660	.620	.590	.560	.250	.250	.250	.250
	1.0	0.880	.750	.630	.5	0.380	.250	.130	.0	1.0	0.880	.750	.630	.5	0.380	.250	.130	.0	1.0	0.880	.750	.630	.5	0.380	.250	.130	.0	1.0	0.880	.750	.630	.5	0.380	.250	.130	.0	0.250	.250	.250	.250
04	0.630	.630	.630	.630	.630	.630	.630	.630	.630	.630	.630	.630	.630	.630	.630	.630	.630	.630	.630	.630	.630	.630	.630	.630	.630	.630	.630	.630	.630	.630	.630	.630	.630	.630	.630	.630	.380	.380	.380	.380
	1.0	0.870	.750	.630	.5	0.380	.250	.130	.0	0.910	.810	.720	.630	.530	.440	.340	.250	.160	0.810	.750	.690	.630	.560	.5	0.440	.370	.310	.720	.690	.660	.630	.590	.560	.530	.5	0.470	.380	.380	.380	.380
	1.0	0.880	.750	.630	.5	0.380	.250	.130	.0	1.0	0.880	.750	.630	.5	0.380	.250	.130	.0	1.0	0.880	.750	.630	.5	0.380	.250	.130	.0	1.0	0.880	.750	.630	.5	0.380	.250	.130	.0	0.380	.380	.380	.380
05	0.5	0.5	0.5	0.5	0.5	0.5	0.5	0.5	0.5	0.5	0.5	0.5	0.5	0.5	0.5	0.5	0.5	0.5	0.5	0.5	0.5	0.5	0.5	0.5	0.5	0.5	0.5	0.5	0.5	0.5	0.5	0.5	0.5	0.5	0.5	0.5	0.5	0.5	0.5	0.5
	1.0	0.870	.750	.620	.5	0.380	.250	.130	.0	0.870	.780	.690	.590	.5	0.410	.310	.220	.120	0.750	.690	.620	.560	.5	0.440	.370	.310	.250	.620	.590	.560	.530	.5	0.470	.440	.410	.370	.5	0.5	0.5	0.5
	1.0	0.880	.750	.630	.5	0.380	.250	.130	.0	1.0	0.880	.750	.630	.5	0.380	.250	.130	.0	1.0	0.880	.750	.630	.5	0.380	.250	.130	.0	1.0	0.880	.750	.630	.5	0.380	.250	.130	.0	.5	.5	.5	.5
06	0.380	.380	.380	.380	.380	.380	.380	.380	.380	.380	.380	.380	.380	.380	.380	.380	.380	.380	.380	.380	.380	.380	.380	.380	.380	.380	.380	.380	.380	.380	.380	.380	.380	.380	.380	.380	.630	.630	.630	.630
	1.0	0.870	.750	.620	.5	0.380	.250	.130	.0	0.840	.750	.660	.560	.470	.380	.280	.190	.090	0.690	.620	.560	.5	0.440	.380	.310	.250	.190	.530	.5	0.470	.440	.410	.380	.340	.310	.280	.630	.630	.630	.630
	1.0	0.880	.750	.630	.5	0.380	.250	.130	.0	1.0	0.880	.750	.630	.5	0.380	.250	.130	.0	1.0	0.880	.750	.630	.5	0.380	.250	.130	.0	1.0	0.880	.750	.630	.5	0.380	.250	.130	.0	0.630	.630	.630	.630
07	0.250	.250	.250	.250	.250	.250	.250	.250	.250	.250	.250	.250	.250	.250	.250	.250	.250	.250	.250	.250	.250	.250	.250	.250	.250	.250	.250	.250	.250	.250	.250	.250	.250	.250	.250	.250	.750	.750	.750	.750
	1.0	0.870	.750	.620	.5	0.370	.250	.130	.0	0.810	.720	.620	.530	.440	.340	.250	.160	.060	0.620	.560	.5	0.440	.370	.310	.250	.190	.120	.440	.410	.370	.340	.310	.280	.250	.220	.190	.750	.750	.750	.750
	1.0	0.880	.750	.630	.5	0.380	.250	.130	.0	1.0	0.880	.750	.630	.5	0.380	.250	.130	.0	1.0	0.880	.750	.630	.5	0.380	.250	.130	.0	1.0	0.880	.750	.630	.5	0.380	.250	.130	.0	0.750	.750	.750	.750
08	0.130	.130	.130	.130	.130	.130	.130	.130	.130	.130	.130	.130	.130	.130	.130	.130	.130	.130	.130	.130	.130	.130	.130	.130	.130	.130	.130	.130	.130	.130	.130	.130	.130	.130	.130	.130	.880	.880	.880	.880
	1.0	0.870	.750	.620	.5	0.370	.250	.130	.0	0.780	.690	.590	.5	0.410	.310	.220	.130	.030	0.560	.5	0.440	.370	.310	.250	.190	.130	.060	.340	.310	.280	.250	.220	.190	.160	.130	.090	0.880	.880	.880	.880
	1.0	0.880	.750	.630	.5	0.380	.250	.130	.0	1.0	0.880	.750	.630	.5	0.380	.250	.130	.0	1.0	0.880	.750	.630	.5	0.380	.250	.130	.0	1.0	0.880	.750	.630	.5	0.380	.250	.130	.0	0.880	.880	.880	.880
09	0.0	0.0	0.0	0.0	0.0	0.0	0.0	0.0	0.0	0.0	0.0	0.0	0.0	0.0	0.0	0.0	0.0	0.0	0.0	0.0	0.0	0.0	0.0	0.0	0.0	0.0	0.0	0.0	0.0	0.0	0.0	0.0	0.0	0.0	0.0	0.0	1.0	1.0	1.0	1.0
	1.0	0.870	.750	.620	.5	0.370	.250	.120	.0	0.750	.660	.560	.470	.370	.280	.190	.090	.0	0.5	0.440	.370	.310	.250	.190	.120	.060	.0	0.250	.220	.190	.160	.120	.090	.060	.030	.0	1.0	1.0	1.0	1.0
	1.0	0.880	.750	.630	.5	0.380	.250	.130	.0	1.0	0.880	.750	.630	.5	0.380	.250	.130	.0	1.0	0.880	.750	.630	.5	0.380	.250	.130	.0	1.0	0.880	.750	.630	.5	0.380	.250	.130	.0	1.0	1.0	1.0	1.0
10	1.0	1.0	1.0	1.0	1.0	1.0	1.0	1.0	1.0	1.0	0.970	.940	.910	.870	.840	.810	.780	.751	0.940	.870	.810	.750	.690	.620	.560	.5	1.0	0.910	.810	.720	.620	.530	.440	.340	.250	.0	0.0	0.0	0.0	0.0
	1.0	1.0	1.0	1.0	1.0	1.0	1.0	1.0	1.0	1.0	1.0	1.0	1.0	1.0	1.0	1.0	1.0	1.0	1.0	1.0	1.0	1.0	1.0	1.0	1.0	1.0	1.0	1.0	1.0	1.0	1.0	1.0	1.0	1.0	1.0	1.0	0.0	0.0	0.0	0.0
	1.0	0.880	.750	.630	.5	0.380	.250	.130	.0	1.0	0.880	.750	.630	.5	0.380	.250	.130	.0	1.0	0.880	.750	.630	.5	0.380	.250	.130	.0	1.0	0.880	.750	.630	.5	0.380	.250	.130	.0	0.0	0.0	0.0	0.0
11	0.880	.880	.870	.870	.870	.870	.870	.870	.870	.910	.880	.840	.810	.780	.750	.720	.690	.660	.940	.880	.810	.750	.690	.620	.560	.5	0.440	.970	.880	.780	.690	.590	.5	0.410	.310	.220	.070	.070	.070	.070
	0.880	.880	.880	.880	.880	.880	.880	.880	.880	.880	.880	.880	.880	.880	.880	.880	.880	.880	.880	.880	.880	.880	.880	.880	.880	.880	.880	.880	.880	.880	.880	.880	.880	.880	.880	.880	.070	.070	.070	.070
	1.0	0.880	.750	.630	.5	0.380	.250	.130	.0	1.0	0.880	.750	.630	.5	0.380	.250	.130	.0	1.0	0.880	.750	.630	.5	0.380	.250	.130	.0	1.0	0.880	.750	.630	.5	0.380	.250	.130	.0	0.070	.070	.070	.070
12	0.750	.750	.750	.750	.750	.750	.750	.750	.750	.810	.780	.750	.720	.690	.660	.620	.590	.560	.870	.810	.750	.690	.620	.560	.5	0.440	.370	.940	.840	.750	.660	.560	.470	.370	.280	.190	.130	.130	.130	.130
	0.750	.750	.750	.750	.750	.750	.750	.750	.750	.750	.750	.750	.750	.750	.750	.750	.750	.750	.750	.750	.750	.750	.750	.750	.750	.750	.750	.750	.750	.750	.750	.750	.750	.750	.750	.750	.130	.130	.130	.130
	1.0	0.880	.750	.630	.5	0.380	.250	.130	.0	1.0	0.880	.750	.630	.5	0.380	.250	.130	.0	1.0	0.880	.750	.630	.5	0.380	.250	.130	.0	1.0	0.880	.750	.630	.5	0.380	.250	.130	.0	0.130	.130	.130	.130
13	0.630	.630	.630	.630	.620	.620	.620	.620	.620	.720	.690	.660	.630	.590	.560	.530	.5	0.470	.810	.750	.690	.630	.560	.5	0.440	.370	.310	.910	.810	.720	.630	.530	.440	.340	.250	.160	.2	0.2	0.2	0.2
	0.630	.630	.630	.630	.630	.630	.630	.630	.630	.630	.630	.630	.630	.630	.630	.630	.630	.630	.630	.630	.630	.630	.630	.630	.630	.630	.630	.630	.630	.630	.630	.630	.630	.630	.630	.630	.2	0.2	0.2	0.2
	1.0	0.880	.750	.630	.5	0.380	.250	.130	.0	1.0	0.880	.750	.630	.5	0.380	.250	.130	.0	1.0	0.880	.750	.630	.5	0.380	.250	.130	.0	1.0	0.880	.750	.630	.5	0.380	.250	.130	.0	0.2	0.2	0.2	0.2
14	0.5	0.5	0.5	0.5	0.5	0.5	0.5	0.5	0.5	0.620	.590	.560	.530	.5	0.470	.440	.410	.370	.750	.690	.620	.560	.5	0.440	.370	.310	.250	.870	.780	.690	.590	.5	0.410	.310	.220	.120	.270	.270	.270	.270
	0.5	0.5	0.5	0.5	0.5	0.5	0.5	0.5	0.5	0.5	0.5	0.5	0.5	0.5	0.5	0.5	0.5	0.5	0.5	0.5	0.5	0.5	0.5	0.5	0.5	0.5	0.5	0.5	0.5	0.5	0.5	0.5	0.5	0.5	0.5	0.5	.270	.270	.270	.270
	1.0	0.880	.750	.630	.5	0.380	.250	.130	.0	1.0	0.880	.750	.630	.5	0.380	.250	.130	.0	1.0	0.880	.750	.630	.5	0.380	.250	.130	.0	1.0	0.880	.750	.630	.5	0.380	.250	.130	.0	0.270	.270	.270	.270
15	0.380	.380	.380	.380	.380	.380	.370	.370	.370	.530	.5	0.470	.440	.410	.380	.340	.310	.280	.690	.620	.560	.5	0.440	.380	.310	.250	.190	.840	.750	.660	.560	.470	.380	.280	.190	.090	.330	.330	.330	.330
	0.380	.380	.380	.380	.380	.380	.380	.380	.380	.380	.380	.380	.380	.380	.380	.380	.380	.380	.380	.380	.380	.380	.380	.380	.380	.380	.380	.380	.380	.380	.380	.380	.380	.380	.380	.380	.330	.330	.330	.330
	1.0	0.880	.750	.630	.5	0.380	.250	.130	.0	1.0	0.880	.750	.630	.5	0.380	.250	.130	.0	1.0	0.880	.750	.630	.5	0.380	.250	.130	.0	1.0	0.880	.750	.630	.5	0.380	.250	.130	.0	0.330	.330	.330	.330
16	0.250	.250	.250	.250	.250	.250	.250	.250	.250	.440	.410	.370	.340	.310	.280	.250	.220	.190	.620	.560	.5	0.440	.370	.310	.250	.190	.120	.810	.720	.620	.530	.440	.340	.250	.160	.060	.4	0.4	0.4	0.4
	0.250	.250	.250	.250	.250	.250	.250	.250	.250	.250	.250	.250	.250	.250	.250	.250	.250	.250	.250	.250	.250	.250	.250	.250	.250	.250	.250	.250	.250	.250	.250	.250	.250	.250	.250	.250	.4	0.4	0.4	0.4
	1.0	0.880	.750	.630	.5	0.380	.250	.130	.0	1.0	0.880	.750	.630	.5	0.380	.250	.130	.0	1.0	0.880	.750	.630	.5	0.380	.250	.130	.0	1.0	0.880	.750	.630	.5	0.380	.250	.130	.0	0.4	0.4	0.4	0.4
17	0.130	.130	.130	.130	.130	.130	.130	.130	.120	.340	.310	.280	.250	.220	.190	.160	.130	.090	.560	.5	0.440	.370	.310	.250	.190	.130	.060	.780	.690	.590	.5	0.410	.310	.220	.130	.030	.470	.470	.470	.470
	0.130	.130	.130	.130	.130	.130	.130	.130	.130	.130	.130	.130	.130	.130	.130	.130	.130	.130	.130	.130	.130	.130	.130	.130	.130	.130	.130	.130	.130	.130	.130	.130	.130	.130	.130	.130	.470	.470	.470	.470
	1.0	0.880	.750	.630	.5	0.380	.250	.130	.0	1.0	0.880	.750	.630	.5	0.380	.250	.130	.0	1.0	0.880	.750	.630	.5	0.380	.250	.130	.0	1.0	0.880	.750	.630	.5	0.380	.250	.130	.0	0.470	.470	.470	.470
18	0.0	0.0	0.0	0.0	0.0	0.0	0.0	0.0	0.0	0.250	.220	.190	.160	.120	.090	.060	.030	.0	0.5	0.440	.370	.310	.250	.190	.120	.060	.0	0.750	.660	.560	.470	.370	.280	.190	.090	.0	0.530	.530	.530	.530
	0.0	0.0	0.0	0.0	0.0	0.0	0.0	0.0	0.0	0.0	0.0	0.0	0.0	0.0	0.0	0.0	0.0	0.0	0.0	0.0	0.0	0.0	0.0	0.0	0.0	0.0	0.0	0.0	0.0	0.0	0.0	0.0	0.0	0.0	0.0	0.0	0.530	.530	.530	.530
	1.0	0.880	.750	.630	.5	0.380	.250	.130	.0	1.0	0.880	.750	.630	.5	0.380	.250	.130	.0	1.0	0.880	.750	.630	.5	0.380	.250	.130	.0	1.0	0.880	.750	.630	.5	0.380	.250	.130	.0	0.530	.530	.530	.530
19	1.0	0.880	.750	.630	.5	0.380	.250	.130	.0	1.0	0.880	.750	.630	.5	0.380	.250	.130	.0	1.0	0.880	.750	.630	.5	0.380	.250	.130	.0	1.0	0.880	.750	.630	.5	0.380	.250	.130	.0	0.6	0.6	0.6	0.6
	1.0	1.0	1.0	1.0	1.0	1.0	1.0	1.0	1.0	1.0	1.0	1.0	1.0	1.0	1.0	1.0	1.0	1.0	1.0	1.0	1.0	1.0	1.0	1.0	1.0	1.0	1.0	1.0	1.0	1.0	1.0	1.0	1.0	1.0	1.0	1.0	0.6	0.6	0.6	0.6
	1.0	0.880	.750	.630	.5	0.380	.250	.130	.0	1.0	0.910	.810	.720	.620	.530	.440	.340	.251	0.940	.870	.810	.750	.690	.620	.560	.5	1.0	0.970	.940	.910	.870	.840	.810	.780	.750	.6	0.6	0.6	0.6
20	1.0	0.880	.750	.630	.5	0.380	.250	.130	.0	1.0	0.880	.750	.630	.5	0.380	.250	.130	.0	1.0	0.880	.750	.630	.5	0.380	.250	.130	.0	1.0	0.880	.750	.630	.5	0.380	.250	.130	.0	0.670	.670	.670	.670
	0.880	.880	.880	.880	.880	.880	.880	.880	.880	.880	.880	.880	.880	.880	.880	.880	.880	.880	.880	.880	.880	.880	.880	.880	.880	.880	.880	.880	.880	.880	.880	.880	.880	.880	.880	.880	.670	.670	.670	.670
	1.0	0.880	.750	.630	.5	0.380	.250	.130	.0	0.970	.880	.780	.690	.590	.5	0.410	.310	.220	0.940	.880	.810	.750	.690	.620	.560	.5	0.440	.910	.880	.840	.810	.780	.750	.720	.690	.660	.670	.670	.670	.670
21	1.0	0.870	.750	.630	.5	0.380	.250	.130	.0	1.0	0.880	.750	.630	.5	0.380	.250	.130	.0	1.0	0.880	.750	.630	.5	0.380	.250	.130	.0	1.0	0.880	.750	.630	.5	0.380	.250	.130	.0	0.730	.730	.730	.730
	0.750	.750	.750	.750	.750	.750	.750	.750	.750	.750	.750	.750	.750	.750	.750	.750	.750	.750	.750	.750	.750	.750	.750	.750	.750	.750	.750	.750	.750	.750	.750	.750	.750	.750	.750	.750	.730	.730	.730	.730
	1.0	0.880	.750	.630	.5	0.380	.250	.130	.0	0.940	.840	.750	.660	.560	.470	.370	.280	.190	0.870	.810	.750	.690	.620	.560	.5	0.440	.370	.810	.780	.750	.720	.690	.660	.620	.590	.560	.730	.730	.730	.730
22	1.0	0.870	.750	.630	.5	0.380	.250	.130	.0	1.0	0.880	.750	.630	.5	0.380	.250	.130	.0	1.0	0.880	.750	.630	.5	0.380	.250	.130	.0	1.0	0.880	.750	.630	.5	0.380	.250	.130	.0	0.8	0.8	0.8	0.8
	0.630	.630	.630	.630	.630	.630	.630	.630	.630	.630	.630	.630	.630	.630	.630	.630	.630	.630	.630	.630	.630	.630	.630	.630	.630	.630	.630	.630	.630	.630	.630	.630	.630	.630	.630	.630	.8	0.8	0.8	0.8
	1.0	0.880	.750	.630	.5	0.380	.250	.130	.0	0.910	.810	.720	.630	.530	.440	.340	.250	.160	0.810	.750	.690	.630	.560	.5	0.440	.370	.310	.720	.690	.660	.630	.590	.560	.530	.5	0.470	.8	0.8	0.8	0.8
23	1.0	0.870	.750	.620	.5	0.380	.250	.130	.0	1.0	0.880	.750	.630	.5	0.380	.250	.130	.0	1.0	0.880	.750	.630	.5	0.380	.250	.130	.0	1.0	0.880	.750	.630	.5	0.380	.250	.130	.0	0.870	.870	.870	.870
	0.5	0.5	0.5	0.5	0.5	0.5	0.5	0.5	0.5	0.5	0.5	0.5	0.5	0.5	0.5	0.5	0.5	0.5	0.5	0.5	0.5	0.5	0.5	0.5	0.5	0.5	0.5	0.5	0.5	0.5	0.5	0.5	0.5	0.5	0.5	0.5	0.870	.870	.870	.870
	1.0	0.880	.750	.630	.5	0.380	.250	.130	.0	0.870	.780	.690	.590	.5	0.410	.310	.220	.120	0.750	.690	.620	.560	.5	0.440	.370	.310	.250	.620	.590	.560	.530	.5	0.470	.440	.410	.370	.870	.870	.870	.870
24	1.0	0.870	.750	.620	.5	0.380	.250	.130	.0	1.0	0.880	.750	.630	.5	0.380	.250	.130	.0	1.0	0.880	.750	.630	.5	0.380	.250	.130	.0	1.0	0.880	.750	.630	.5	0.380	.250	.130	.0	0.930	.930	.930	.930
	0.380	.380	.380	.380	.380	.380	.380	.380	.380	.380	.380	.380	.380	.380	.380	.380	.380	.380	.380	.380	.380	.380	.380	.380	.380	.380	.380	.380	.380	.380	.380	.380	.380	.380	.380	.380	.930	.930	.930	.930
	1.0	0.880	.750	.630	.5	0.380	.250	.130	.0	0.840	.750	.660	.560	.470	.380	.280	.190	.090	0.690	.620	.560	.5	0.440	.380	.310	.250	.190	.530	.5	0.470	.440	.410	.380	.340	.310	.280	.930	.930	.930	.930
25	1.0	0.870	.750	.620	.5	0.370	.250	.130	.0	1.0	0.880	.750	.630	.5	0.380	.250	.130	.0	1.0	0.880	.750	.630	.5	0.380	.250	.130	.0	1.0	0.880	.750	.630	.5	0.380	.250	.130	.0	1.0	1.0	1.0	1.0
	0.250	.250	.250	.250	.250	.250	.250	.250	.250	.250	.250	.250	.250	.250	.250	.250	.250	.250	.250	.250	.250	.250	.250	.250	.250	.250	.250	.250	.250	.250	.250	.250	.250	.250	.250	.250	1.0	1.0	1.0	1.0
	1.0	0.880	.750	.630	.5	0.380	.250	.130	.0	0.810	.720	.620	.530	.440	.340	.250	.160	.060	0.620	.560	.5	0.440	.370	.310	.250	.190	.120	.440	.410	.370	.340	.310	.280	.250	.220	.190	1.0	1.0	1.0	1.0
26	1.0	0.870	.750	.620	.5	0.370	.250	.130	.0	1.0	0.880	.750	.630	.5	0.380	.250	.130	.0	1.0	0.880	.750	.630	.5	0.380	.250	.130	.0	1.0	0.880	.750	.630	.5	0.380	.250	.130	.0	0.0	1.0	1.0	0.0
	0.130	.130	.130	.130	.130	.130	.130	.130	.130	.130	.130	.130	.130	.130	.130	.130	.130	.130	.130	.130	.130	.130	.130	.130	.130	.130	.130	.130	.130	.130	.130	.130	.130	.130	.130	.130	0.0	0.0	1.0	1.0
	1.0	0.880	.750	.630	.5	0.380	.250	.130	.0	0.780	.690	.590	.5	0.410	.310	.220	.130	.030	0.560	.5	0.440	.370	.310	.250	.190	.130	.060	.340	.310	.280	.250	.220	.190	.160	.130	.090	0.0	0.0	0.0	0.0
27	1.0	0.870	.750	.620	.5	0.370	.250	.120	.0	1.0	0.880	.750	.630	.5	0.380	.250	.130	.0	1.0	0.880	.750	.630	.5	0.380	.250	.130	.0	1.0	0.880	.750	.630	.5	0.380	.250	.130	.0	1.0	0.0	0.0	1.0
	0.0	0.0	0.0	0.0	0.0	0.0	0.0	0.0	0.0	0.0	0.0	0.0	0.0	0.0	0.0	0.0	0.0	0.0	0.0	0.0	0.0	0.0	0.0	0.0	0.0	0.0	0.0	0.0	0.0	0.0	0.0	0.0	0.0	0.0	0.0	0.0	1.0	1.0	0.0	0.0
	1.0	0.880	.750	.630	.5	0.380	.250	.130	.0	0.750	.660	.560	.470	.370	.280	.190	.090	.0	0.5	0.440	.370	.310	.250	.190	.120	.060	.0	0.250	.220	.190	.160	.120	.090	.060	.030	.0	1.0	1.0	1.0	1.0

	A	B	C	D	E	F	G	H	I	J	K	L	M	N	O	P	Q	R	S	T	U	V	W	X	Y	Z	a	b	c	d	e	f	g	h	i	j	k	*lab*rgb**
01	1.0	1.0	1.0	1.0	1.0	1.0	1.0	1.0	1.0	1.0	1.0	1.0	1.0	1.0	1.0	1.0	1.0	1.0	1.0	1.0	1.0	1.0	1.0	1.0	1.0	1.0	1.0	1.0	1.0	1.0	1.0	1.0	1.0	1.0	1.0	1.0	0.0	0.0	0.0	0.0
	1.0	0.9	0.8	0.69	0.59	0.49	0.39	0.28	0.18	1.0	0.93	0.85	0.78	0.7	0.63	0.55	0.48	0.4	1.0	0.95	0.91	0.86	0.81	0.76	0.72	0.67	0.62	1.0	0.98	0.96	0.94	0.92	0.9	0.88	0.86	0.84	0.0	0.0	0.0	0.0
	1.0	0.88	0.75	0.63	0.5	0.38	0.25	0.13	0.0	1.0	0.88	0.75	0.63	0.5	0.38	0.25	0.13	0.0	1.0	0.88	0.75	0.63	0.5	0.38	0.25	0.13	0.0	1.0	0.88	0.75	0.63	0.5	0.38	0.25	0.13	0.0	0.0	0.0	0.0	0.0
02	0.88	0.88	0.88	0.88	0.88	0.88	0.88	0.88	0.88	0.88	0.88	0.88	0.88	0.88	0.88	0.88	0.88	0.88	0.88	0.88	0.88	0.88	0.88	0.88	0.88	0.88	0.88	0.88	0.88	0.88	0.88	0.88	0.88	0.88	0.88	0.88	0.13	0.13	0.13	0.13
	0.96	0.88	0.77	0.67	0.57	0.47	0.36	0.26	0.16	0.92	0.88	0.8	0.73	0.65	0.58	0.5	0.43	0.35	0.88	0.88	0.83	0.78	0.73	0.69	0.64	0.59	0.54	0.88	0.88	0.86	0.84	0.82	0.8	0.78	0.76	0.74	0.13	0.13	0.13	0.13
	1.0	0.88	0.75	0.63	0.5	0.38	0.25	0.13	0.0	1.0	0.88	0.75	0.63	0.5	0.38	0.25	0.13	0.0	1.0	0.88	0.75	0.63	0.5	0.38	0.25	0.13	0.0	1.0	0.88	0.75	0.63	0.5	0.38	0.25	0.13	0.0	0.13	0.13	0.13	0.13
03	0.75	0.75	0.75	0.75	0.75	0.75	0.75	0.75	0.75	0.75	0.75	0.75	0.75	0.75	0.75	0.75	0.75	0.75	0.75	0.75	0.75	0.75	0.75	0.75	0.75	0.75	0.75	0.82	0.79	0.75	0.75	0.75	0.75	0.75	0.75	0.75	0.25	0.25	0.25	0.25
	0.91	0.83	0.75	0.65	0.55	0.44	0.34	0.24	0.14	0.83	0.79	0.75	0.68	0.6	0.53	0.45	0.38	0.3	0.76	0.75	0.75	0.75	0.7	0.66	0.61	0.56	0.51	0.47	0.75	0.75	0.75	0.73	0.71	0.69	0.67	0.65	0.63	0.25	0.25	0.25
	1.0	0.88	0.75	0.63	0.5	0.38	0.25	0.13	0.0	1.0	0.88	0.75	0.63	0.5	0.38	0.25	0.13	0.0	1.0	0.88	0.75	0.63	0.5	0.38	0.25	0.13	0.0	1.0	0.88	0.75	0.63	0.5	0.38	0.25	0.13	0.0	0.25	0.25	0.25	0.25
04	0.63	0.63	0.63	0.63	0.63	0.63	0.63	0.63	0.63	0.63	0.63	0.63	0.63	0.63	0.63	0.63	0.63	0.63	0.63	0.63	0.63	0.63	0.63	0.63	0.63	0.63	0.63	0.73	0.7	0.66	0.63	0.63	0.63	0.63	0.63	0.63	0.38	0.38	0.38	0.38
	0.87	0.79	0.71	0.63	0.52	0.42	0.32	0.22	0.11	0.75	0.71	0.67	0.63	0.55	0.48	0.4	0.33	0.25	0.63	0.63	0.63	0.63	0.58	0.53	0.48	0.44	0.39	0.63	0.63	0.63	0.63	0.61	0.59	0.57	0.55	0.53	0.38	0.38	0.38	0.38
	1.0	0.88	0.75	0.63	0.5	0.38	0.25	0.13	0.0	1.0	0.88	0.75	0.63	0.5	0.38	0.25	0.13	0.0	1.0	0.88	0.75	0.63	0.5	0.38	0.25	0.13	0.0	1.0	0.88	0.75	0.63	0.5	0.38	0.25	0.13	0.0	0.38	0.38	0.38	0.38
05	0.5	0.5	0.5	0.5	0.5	0.5	0.5	0.5	0.5	0.5	0.5	0.5	0.5	0.5	0.5	0.5	0.5	0.5	0.5	0.5	0.5	0.5	0.5	0.5	0.5	0.5	0.5	0.64	0.61	0.57	0.54	0.5	0.5	0.5	0.5	0.5	0.5	0.5	0.5	0.5
	0.83	0.74	0.66	0.58	0.5	0.4	0.3	0.19	0.09	0.67	0.63	0.58	0.54	0.5	0.43	0.35	0.28	0.2	0.51	0.51	0.51	0.5	0.5	0.45	0.41	0.36	0.31	0.5	0.5	0.5	0.5	0.5	0.48	0.46	0.44	0.42	0.5	0.5	0.5	0.5
	1.0	0.88	0.75	0.63	0.5	0.38	0.25	0.13	0.0	1.0	0.88	0.75	0.63	0.5	0.38	0.25	0.13	0.0	1.0	0.88	0.75	0.63	0.5	0.38	0.25	0.13	0.0	1.0	0.88	0.75	0.63	0.5	0.38	0.25	0.13	0.0	0.5	0.5	0.5	0.5
06	0.38	0.38	0.38	0.38	0.38	0.38	0.38	0.38	0.38	0.38	0.38	0.38	0.38	0.38	0.38	0.38	0.38	0.38	0.38	0.38	0.38	0.38	0.38	0.38	0.38	0.38	0.38	0.55	0.52	0.48	0.45	0.41	0.38	0.38	0.38	0.38	0.63	0.63	0.63	0.63
	0.78	0.7	0.62	0.54	0.46	0.38	0.27	0.17	0.07	0.59	0.54	0.5	0.46	0.42	0.38	0.3	0.23	0.15	0.39	0.39	0.38	0.38	0.38	0.38	0.33	0.28	0.23	0.38	0.38	0.38	0.38	0.38	0.38	0.36	0.34	0.32	0.63	0.63	0.63	0.63
	1.0	0.88	0.75	0.63	0.5	0.38	0.25	0.13	0.0	1.0	0.88	0.75	0.63	0.5	0.38	0.25	0.13	0.0	1.0	0.88	0.75	0.63	0.5	0.38	0.25	0.13	0.0	1.0	0.88	0.75	0.63	0.5	0.38	0.25	0.13	0.0	0.63	0.63	0.63	0.63
07	0.25	0.25	0.25	0.25	0.25	0.25	0.25	0.25	0.25	0.25	0.25	0.25	0.25	0.25	0.25	0.25	0.25	0.25	0.25	0.25	0.25	0.25	0.25	0.25	0.25	0.25	0.25	0.46	0.43	0.39	0.36	0.32	0.29	0.25	0.25	0.25	0.75	0.75	0.75	0.75
	0.74	0.66	0.58	0.49	0.41	0.33	0.25	0.15	0.05	0.5	0.46	0.42	0.38	0.33	0.29	0.25	0.18	0.1	0.27	0.26	0.26	0.26	0.26	0.25	0.25	0.2	0.16	0.25	0.25	0.25	0.25	0.25	0.25	0.25	0.23	0.21	0.75	0.75	0.75	0.75
	1.0	0.88	0.75	0.63	0.5	0.38	0.25	0.13	0.0	1.0	0.88	0.75	0.63	0.5	0.38	0.25	0.13	0.0	1.0	0.88	0.75	0.63	0.5	0.38	0.25	0.13	0.0	1.0	0.88	0.75	0.63	0.5	0.38	0.25	0.13	0.0	0.75	0.75	0.75	0.75
08	0.13	0.13	0.13	0.13	0.13	0.13	0.13	0.13	0.13	0.13	0.13	0.13	0.13	0.13	0.13	0.13	0.13	0.13	0.13	0.13	0.13	0.13	0.13	0.13	0.13	0.13	0.13	0.37	0.34	0.3	0.27	0.23	0.2	0.16	0.13	0.13	0.88	0.88	0.88	0.88
	0.7	0.61	0.53	0.45	0.37	0.29	0.21	0.13	0.02	0.42	0.38	0.34	0.29	0.25	0.21	0.17	0.13	0.05	0.14	0.14	0.14	0.14	0.13	0.13	0.13	0.13	0.08	0.13	0.13	0.13	0.13	0.13	0.13	0.13	0.13	0.11	0.88	0.88	0.88	0.88
	1.0	0.88	0.75	0.63	0.5	0.38	0.25	0.13	0.0	1.0	0.88	0.75	0.63	0.5	0.38	0.25	0.13	0.0	1.0	0.88	0.75	0.63	0.5	0.38	0.25	0.13	0.0	1.0	0.88	0.75	0.63	0.5	0.38	0.25	0.13	0.0	0.88	0.88	0.88	0.88
09	0.0	0.0	0.0	0.0	0.0	0.0	0.0	0.0	0.0	0.0	0.0	0.0	0.0	0.0	0.0	0.0	0.0	0.0	0.0	0.0	0.0	0.0	0.0	0.0	0.0	0.0	0.0	0.28	0.25	0.21	0.18	0.14	0.11	0.07	0.04	0.0	1.0	1.0	1.0	1.0
	0.65	0.57	0.49	0.41	0.33	0.24	0.16	0.08	0.0	0.34	0.3	0.25	0.21	0.17	0.13	0.08	0.04	0.0	0.02	0.02	0.02	0.01	0.01	0.01	0.01	0.0	0.0	0.0	0.0	0.0	0.0	0.0	0.0	0.0	0.0	0.0	1.0	1.0	1.0	1.0
	1.0	0.88	0.75	0.63	0.5	0.38	0.25	0.13	0.0	1.0	0.88	0.75	0.63	0.5	0.38	0.25	0.13	0.0	1.0	0.88	0.75	0.63	0.5	0.38	0.25	0.13	0.0	1.0	0.88	0.75	0.63	0.5	0.38	0.25	0.13	0.0	1.0	1.0	1.0	1.0
10	1.0	0.99	0.99	0.98	0.97	0.96	0.96	0.95	0.94	1.0	0.97	0.94	0.91	0.87	0.84	0.81	0.78	0.75	1.0	0.94	0.89	0.83	0.78	0.72	0.66	0.61	0.55	1.0	0.92	0.84	0.76	0.68	0.6	0.52	0.44	0.36	0.0	0.0	0.0	0.0
	1.0	1.0	1.0	1.0	1.0	1.0	1.0	1.0	1.0	1.0	1.0	1.0	1.0	1.0	1.0	1.0	1.0	1.0	1.0	1.0	1.0	1.0	1.0	1.0	1.0	1.0	1.0	1.0	1.0	1.0	1.0	1.0	1.0	1.0	1.0	1.0	0.0	0.0	0.0	0.0
	1.0	0.88	0.75	0.63	0.5	0.38	0.25	0.13	0.0	1.0	0.88	0.75	0.63	0.5	0.38	0.25	0.13	0.0	1.0	0.88	0.75	0.63	0.5	0.38	0.25	0.13	0.0	1.0	0.88	0.75	0.63	0.5	0.38	0.25	0.13	0.0	0.0	0.0	0.0	0.0
11	0.95	0.88	0.87	0.86	0.85	0.85	0.84	0.83	0.82	0.97	0.88	0.84	0.81	0.78	0.75	0.72	0.69	0.65	1.0	0.88	0.82	0.76	0.71	0.65	0.59	0.54	0.48	1.0	0.88	0.79	0.71	0.63	0.55	0.47	0.39	0.31	0.07	0.07	0.07	0.07
	0.88	0.88	0.88	0.88	0.88	0.88	0.88	0.88	0.88	0.88	0.88	0.88	0.88	0.88	0.88	0.88	0.88	0.88	0.88	0.88	0.88	0.88	0.88	0.88	0.88	0.88	0.88	0.88	0.88	0.88	0.88	0.88	0.88	0.88	0.88	0.88	0.07	0.07	0.07	0.07
	1.0	0.88	0.75	0.63	0.5	0.38	0.25	0.13	0.0	1.0	0.88	0.75	0.63	0.5	0.38	0.25	0.13	0.0	1.0	0.88	0.75	0.63	0.5	0.38	0.25	0.13	0.0	0.97	0.88	0.75	0.63	0.5	0.38	0.25	0.13	0.0	0.07	0.07	0.07	0.07
12	0.9	0.82	0.75	0.74	0.74	0.73	0.72	0.71	0.71	0.95	0.85	0.75	0.72	0.69	0.66	0.62	0.59	0.56	1.0	0.88	0.75	0.69	0.64	0.58	0.53	0.47	0.41	1.0	0.88	0.75	0.67	0.59	0.51	0.43	0.35	0.27	0.13	0.13	0.13	0.13
	0.75	0.75	0.75	0.75	0.75	0.75	0.75	0.75	0.75	0.75	0.75	0.75	0.75	0.75	0.75	0.75	0.75	0.75	0.75	0.75	0.75	0.75	0.75	0.75	0.75	0.75	0.75	0.75	0.75	0.75	0.75	0.75	0.75	0.75	0.75	0.75	0.13	0.13	0.13	0.13
	1.0	0.88	0.75	0.63	0.5	0.38	0.25	0.13	0.0	1.0	0.88	0.75	0.63	0.5	0.38	0.25	0.13	0.0	1.0	0.88	0.75	0.63	0.5	0.38	0.25	0.13	0.0	0.94	0.85	0.75	0.63	0.5	0.38	0.25	0.13	0.0	0.13	0.13	0.13	0.13
13	0.84	0.77	0.7	0.63	0.62	0.61	0.6	0.6	0.59	0.92	0.82	0.72	0.63	0.59	0.56	0.53	0.5	0.47	1.0	0.88	0.75	0.63	0.57	0.51	0.46	0.4	0.34	1.0	0.88	0.75	0.63	0.54	0.46	0.38	0.3	0.22	0.2	0.2	0.2	0.2
	0.63	0.63	0.63	0.63	0.63	0.63	0.63	0.63	0.63	0.63	0.63	0.63	0.63	0.63	0.63	0.63	0.63	0.63	0.63	0.63	0.63	0.63	0.63	0.63	0.63	0.63	0.63	0.63	0.63	0.63	0.63	0.63	0.63	0.63	0.63	0.63	0.2	0.2	0.2	0.2
	1.0	0.88	0.75	0.63	0.5	0.38	0.25	0.13	0.0	1.0	0.88	0.75	0.63	0.5	0.38	0.25	0.13	0.0	1.0	0.87	0.75	0.63	0.5	0.38	0.25	0.13	0.0	0.92	0.82	0.72	0.63	0.5	0.38	0.25	0.13	0.0	0.2	0.2	0.2	0.2
14	0.79	0.72	0.65	0.57	0.5	0.49	0.49	0.48	0.47	0.9	0.8	0.7	0.6	0.5	0.47	0.44	0.41	0.37	1.0	0.88	0.75	0.63	0.5	0.44	0.39	0.33	0.28	1.0	0.88	0.75	0.63	0.5	0.42	0.34	0.26	0.18	0.27	0.27	0.27	0.27
	0.5	0.5	0.5	0.5	0.5	0.5	0.5	0.5	0.5	0.5	0.5	0.5	0.5	0.5	0.5	0.5	0.5	0.5	0.5	0.5	0.5	0.5	0.5	0.5	0.5	0.5	0.5	0.5	0.5	0.5	0.5	0.5	0.5	0.5	0.5	0.5	0.27	0.27	0.27	0.27
	1.0	0.88	0.75	0.63	0.5	0.38	0.25	0.13	0.0	1.0	0.88	0.75	0.63	0.5	0.38	0.25	0.13	0.0	0.99	0.87	0.75	0.62	0.5	0.38	0.25	0.13	0.0	0.89	0.79	0.69	0.6	0.5	0.38	0.25	0.13	0.0	0.27	0.27	0.27	0.27
15	0.74	0.67	0.59	0.52	0.45	0.38	0.37	0.36	0.35	0.87	0.77	0.67	0.57	0.47	0.38	0.34	0.31	0.28	1.0	0.88	0.75	0.63	0.5	0.38	0.32	0.26	0.21	1.0	0.88	0.75	0.63	0.5	0.38	0.29	0.21	0.13	0.33	0.33	0.33	0.33
	0.38	0.38	0.38	0.38	0.38	0.38	0.38	0.38	0.38	0.38	0.38	0.38	0.38	0.38	0.38	0.38	0.38	0.38	0.38	0.38	0.38	0.38	0.38	0.38	0.38	0.38	0.38	0.38	0.38	0.38	0.38	0.38	0.38	0.38	0.38	0.38	0.33	0.33	0.33	0.33
	1.0	0.88	0.75	0.63	0.5	0.38	0.25	0.13	0.0	1.0	0.88	0.75	0.63	0.5	0.38	0.25	0.13	0.0	0.99	0.87	0.75	0.62	0.5	0.38	0.25	0.13	0.0	0.86	0.76	0.67	0.57	0.47	0.38	0.25	0.13	0.0	0.33	0.33	0.33	0.33
16	0.69	0.62	0.54	0.47	0.4	0.32	0.25	0.24	0.24	0.85	0.75	0.65	0.55	0.45	0.35	0.25	0.22	0.19	1.0	0.88	0.75	0.63	0.5	0.38	0.25	0.19	0.14	1.0	0.88	0.75	0.63	0.5	0.38	0.25	0.17	0.09	0.4	0.4	0.4	0.4
	0.25	0.25	0.25	0.25	0.25	0.25	0.25	0.25	0.25	0.25	0.25	0.25	0.25	0.25	0.25	0.25	0.25	0.25	0.25	0.25	0.25	0.25	0.25	0.25	0.25	0.25	0.25	0.25	0.25	0.25	0.25	0.25	0.25	0.25	0.25	0.25	0.4	0.4	0.4	0.4
	1.0	0.88	0.75	0.63	0.5	0.38	0.25	0.13	0.0	1.0	0.88	0.75	0.63	0.5	0.38	0.25	0.13	0.0	0.99	0.87	0.74	0.62	0.5	0.37	0.25	0.13	0.0	0.83	0.73	0.64	0.54	0.44	0.35	0.25	0.13	0.0	0.4	0.4	0.4	0.4
17	0.64	0.56	0.49	0.42	0.34	0.27	0.2	0.13	0.12	0.82	0.72	0.62	0.52	0.42	0.32	0.22	0.13	0.09	1.0	0.88	0.75	0.63	0.5	0.38	0.25	0.13	0.07	1.0	0.88	0.75	0.63	0.5	0.38	0.25	0.13	0.04	0.47	0.47	0.47	0.47
	0.13	0.13	0.13	0.13	0.13	0.13	0.13	0.13	0.13	0.13	0.13	0.13	0.13	0.13	0.13	0.13	0.13	0.13	0.13	0.13	0.13	0.13	0.13	0.13	0.13	0.13	0.13	0.13	0.13	0.13	0.13	0.13	0.13	0.13	0.13	0.13	0.47	0.47	0.47	0.47
	1.0	0.88	0.75	0.63	0.5	0.38	0.25	0.13	0.0	1.0	0.88	0.75	0.63	0.5	0.38	0.25	0.13	0.0	0.99	0.87	0.74	0.62	0.5	0.37	0.25	0.13	0.0	0.8	0.71	0.61	0.51	0.42	0.32	0.22	0.13	0.0	0.47	0.47	0.47	0.47
18	0.58	0.51	0.44	0.37	0.29	0.22	0.15	0.07	0.0	0.8	0.7	0.6	0.5	0.4	0.3	0.2	0.1	0.0	1.0	0.88	0.75	0.63	0.5	0.38	0.25	0.13	0.0	1.0	0.88	0.75	0.63	0.5	0.38	0.25	0.13	0.0	0.53	0.53	0.53	0.53
	0.0	0.0	0.0	0.0	0.0	0.0	0.0	0.0	0.0	0.0	0.0	0.0	0.0	0.0	0.0	0.0	0.0	0.0	0.0	0.0	0.0	0.0	0.0	0.0	0.0	0.0	0.0	0.0	0.0	0.0	0.0	0.0	0.0	0.0	0.0	0.0	0.53	0.53	0.53	0.53
	1.0	0.88	0.75	0.63	0.5	0.38	0.25	0.13	0.0	1.0	0.88	0.75	0.63	0.5	0.38	0.25	0.13	0.0	0.99	0.86	0.74	0.62	0.49	0.37	0.25	0.12	0.0	0.77	0.68	0.58	0.48	0.39	0.29	0.19	0.1	0.0	0.53	0.53	0.53	0.53
19	1.0	0.9	0.79	0.69	0.58	0.48	0.37	0.27	0.16	1.0	0.88	0.75	0.63	0.5	0.38	0.25	0.13	0.0	1.0	0.88	0.75	0.63	0.5	0.38	0.25	0.13	0.0	1.0	0.88	0.75	0.63	0.5	0.38	0.25	0.13	0.0	0.6	0.6	0.6	0.6
	1.0	1.0	1.0	1.0	1.0	1.0	1.0	1.0	1.0	1.0	1.0	1.0	1.0	1.0	1.0	1.0	1.0	1.0	1.0	1.0	1.0	1.0	1.0	1.0	1.0	1.0	1.0	1.0	1.0	1.0	1.0	1.0	1.0	1.0	1.0	1.0	0.6	0.6	0.6	0.6
	1.0	0.88	0.75	0.63	0.5	0.38	0.25	0.13	0.0	1.0	0.9	0.8	0.69	0.59	0.49	0.39	0.28	0.18	1.0	0.95	0.89	0.84	0.79	0.73	0.68	0.62	0.57	1.0	0.99	0.99	0.98	0.98	0.97	0.97	0.96	0.96	0.6	0.6	0.6	0.6
20	1.0	0.88	0.77	0.67	0.56	0.46	0.35	0.25	0.14	1.0	0.88	0.75	0.63	0.5	0.38	0.25	0.13	0.0	1.0	0.88	0.75	0.63	0.5	0.38	0.25	0.13	0.0	1.0	0.88	0.75	0.63	0.5	0.38	0.25	0.13	0.0	0.67	0.67	0.67	0.67
	0.88	0.88	0.88	0.88	0.88	0.88	0.88	0.88	0.88	0.88	0.88	0.88	0.88	0.88	0.88	0.88	0.88	0.88	0.88	0.88	0.88	0.88	0.88	0.88	0.88	0.88	0.88	0.88	0.88	0.88	0.88	0.88	0.88	0.88	0.88	0.88	0.67	0.67	0.67	0.67
	0.94	0.88	0.75	0.63	0.5	0.38	0.25	0.13	0.0	0.92	0.88	0.77	0.67	0.57	0.47	0.36	0.26	0.16	0.9	0.88	0.82	0.77	0.71	0.66	0.61	0.55	0.5	0.88	0.88	0.87	0.86	0.86	0.85	0.85	0.84	0.84	0.67	0.67	0.67	0.67
21	1.0	0.88	0.75	0.65	0.54	0.44	0.33	0.23	0.12	1.0	0.88	0.75	0.63	0.5	0.38	0.25	0.13	0.0	1.0	0.88	0.75	0.63	0.5	0.38	0.25	0.13	0.0	1.0	0.88	0.75	0.63	0.5	0.38	0.25	0.13	0.0	0.73	0.73	0.73	0.73
	0.75	0.75	0.75	0.75	0.75	0.75	0.75	0.75	0.75	0.75	0.75	0.75	0.75	0.75	0.75	0.75	0.75	0.75	0.75	0.75	0.75	0.75	0.75	0.75	0.75	0.75	0.75	0.75	0.75	0.75	0.75	0.75	0.75	0.75	0.75	0.75	0.73	0.73	0.73	0.73
	0.89	0.82	0.75	0.63	0.5	0.38	0.25	0.13	0.0	0.84	0.8	0.75	0.65	0.55	0.44	0.34	0.24	0.14	0.79	0.77	0.75	0.7	0.64	0.59	0.54	0.48	0.43	0.75	0.75	0.75	0.74	0.74	0.73	0.73	0.72	0.72	0.73	0.73	0.73	0.73
22	1.0	0.88	0.75	0.63	0.52	0.42	0.31	0.21	0.1	1.0	0.88	0.75	0.63	0.5	0.38	0.25	0.13	0.0	1.0	0.88	0.75	0.63	0.5	0.38	0.25	0.13	0.0	1.0	0.88	0.75	0.63	0.5	0.38	0.25	0.13	0.0	0.8	0.8	0.8	0.8
	0.63	0.63	0.63	0.63	0.63	0.63	0.63	0.63	0.63	0.63	0.63	0.63	0.63	0.63	0.63	0.63	0.63	0.63	0.63	0.63	0.63	0.63	0.63	0.63	0.63	0.63	0.63	0.63	0.63	0.63	0.63	0.63	0.63

	A	B	C	D	E	F	G	H	I	J	K	L	M	N	O	P	Q	R	S	T	U	V	W	X	Y	Z	a	b	c	d	e	f	g	h	i	j	k	LAB*LAB*a
01	95.4	89.5	83.5	77.6	71.7	65.7	59.8	53.9	47.9	95.4	90.8	86.2	81.5	76.9	72.3	67.6	63.0	58.4	95.4	92.0	88.6	85.1	81.7	78.3	74.8	71.4	68.0	95.4	93.2	91.1	88.9	86.7	84.6	82.4	80.3	78.1	18.0	18.0	18.0	18.0
	0.0	8.2	16.3	24.5	32.7	40.9	49.0	57.2	65.4	0.0	5.8	11.7	17.5	23.4	29.2	35.1	40.9	46.8	0.0	3.7	7.4	11.1	14.8	18.5	22.2	25.9	29.7	0.0	1.5	2.9	4.4	5.8	7.3	8.7	10.2	11.6	0.0	0.0	0.0	0.0
	0.0	6.3	12.6	18.9	25.3	31.6	37.9	44.2	50.5	0.0	7.6	15.2	22.7	30.3	37.9	45.5	53.1	60.7	0.0	8.7	17.5	26.2	35.0	43.7	52.5	61.2	70.0	0.0	0.0	0.0	0.0	0.0	0.0	0.0	0.0	0.0	0.0	0.0	0.0	0.0
02	90.8	85.7	79.8	73.9	67.9	62.0	56.1	50.1	44.2	89.7	85.7	81.1	76.5	71.8	67.2	62.6	58.0	53.3	88.8	85.7	82.3	78.9	75.4	72.0	68.6	65.2	61.7	87.8	85.7	83.6	81.4	79.2	77.1	74.9	72.7	70.6	27.7	27.7	27.7	27.7
	-3.8	0.0	8.2	16.3	24.5	32.7	40.9	49.0	57.2	-1.7	0.0	5.8	11.7	17.5	23.4	29.2	35.1	40.9	0.1	0.0	3.7	7.4	11.1	14.8	18.5	22.2	25.9	1.8	0.0	1.5	2.9	4.4	5.8	7.3	8.7	10.2	0.0	0.0	0.0	0.0
	-5.6	0.0	6.3	12.6	18.9	25.3	31.6	37.9	44.2	-5.6	0.0	7.6	15.2	22.7	30.3	37.9	45.5	53.1	-5.6	0.0	8.7	17.5	26.2	35.0	43.7	52.5	61.2	-5.6	0.0	0.0	0.0	0.0	0.0	0.0	0.0	0.0	0.0	0.0	0.0	0.0
03	86.2	81.1	76.1	70.1	64.2	58.3	52.3	46.4	40.5	84.0	80.0	76.1	71.4	66.8	62.2	57.5	52.9	48.3	82.1	79.1	76.1	72.6	69.2	65.8	62.3	58.9	55.5	80.2	78.1	76.1	73.9	71.7	69.6	67.4	65.2	63.1	37.4	37.4	37.4	37.4
	-7.6	-3.8	0.0	8.2	16.3	24.5	32.7	40.9	49.0	-3.4	-1.7	0.0	5.8	11.7	17.5	23.4	29.2	35.1	0.1	0.0	0.0	3.7	7.4	11.1	14.8	18.5	22.2	3.6	1.8	0.0	1.5	2.9	4.4	5.8	7.3	8.7	0.0	0.0	0.0	0.0
	-11.	-5.6	0.0	6.3	12.6	18.9	25.3	31.6	37.9	-11.	-5.6	0.0	7.6	15.2	22.7	30.3	37.9	45.5	-11.	-5.6	0.0	8.7	17.5	26.2	35.0	43.7	52.5	-11.	-5.6	0.0	0.0	0.0	0.0	0.0	0.0	0.0	0.0	0.0	0.0	0.0
04	81.6	76.5	71.5	66.4	60.5	54.5	48.6	42.7	36.7	78.2	74.3	70.3	66.4	61.8	57.1	52.5	47.9	43.2	75.4	72.4	69.4	66.4	63.0	59.5	56.1	52.7	49.2	72.7	70.6	68.5	66.4	64.2	62.1	59.9	57.7	55.6	47.0	47.0	47.0	47.0
	-11.	-7.6	-3.8	0.0	8.2	16.3	24.5	32.7	40.9	-5.1	-3.4	-1.7	0.0	5.8	11.7	17.5	23.4	29.2	0.1	0.1	0.0	0.0	3.7	7.4	11.1	14.8	18.5	5.4	3.6	1.8	0.0	1.5	2.9	4.4	5.8	7.3	0.0	0.0	0.0	0.0
	-16.	-11.	-5.6	0.0	6.3	12.6	18.9	25.3	31.6	-16.	-11.	-5.6	0.0	7.6	15.2	22.7	30.3	37.9	-16.	-11.	-5.6	0.0	8.7	17.5	26.2	35.0	43.7	-16.	-11.	-5.6	0.0	0.0	0.0	0.0	0.0	0.0	0.0	0.0	0.0	0.0
05	77.0	71.9	66.9	61.8	56.7	50.8	44.8	38.9	33.0	72.5	68.6	64.6	60.7	56.7	52.1	47.5	42.8	38.2	68.8	65.8	62.7	59.7	56.7	53.3	49.9	46.4	43.0	65.1	63.0	60.9	58.8	56.7	54.5	52.4	50.2	48.0	56.7	56.7	56.7	56.7
	-15.	-11.	-7.6	-3.8	0.0	8.2	16.3	24.5	32.7	-6.7	-5.1	-3.4	-1.7	0.0	5.8	11.7	17.5	23.4	0.2	0.1	0.1	0.0	0.0	3.7	7.4	11.1	14.8	7.1	5.4	3.6	1.8	0.0	1.5	2.9	4.4	5.8	0.0	0.0	0.0	0.0
	-22.	-16.	-11.	-5.6	0.0	6.3	12.6	18.9	25.3	-22.	-16.	-11.	-5.6	0.0	7.6	15.2	22.7	30.3	-22.	-16.	-11.	-5.6	0.0	8.7	17.5	26.2	35.0	-22.	-16.	-11.	-5.6	0.0	0.0	0.0	0.0	0.0	0.0	0.0	0.0	0.0
06	72.4	67.3	62.3	57.2	52.1	47.0	41.1	35.2	29.2	66.8	62.8	58.9	54.9	51.0	47.0	42.4	37.8	33.1	62.1	59.1	56.1	53.1	50.1	47.0	43.6	40.2	36.7	57.5	55.4	53.3	51.2	49.1	47.0	44.9	42.7	40.5	66.4	66.4	66.4	66.4
	-19.	-15.	-11.	-7.6	-3.8	0.0	8.2	16.3	24.5	-8.4	-6.7	-5.1	-3.4	-1.7	0.0	5.8	11.7	17.5	0.2	0.2	0.1	0.1	0.0	0.0	3.7	7.4	11.1	8.9	7.1	5.4	3.6	1.8	0.0	1.5	2.9	4.4	0.0	0.0	0.0	0.0
	-28.	-22.	-16.	-11.	-5.6	0.0	6.3	12.6	18.9	-28.	-22.	-16.	-11.	-5.6	0.0	7.6	15.2	22.7	-27.	-22.	-16.	-11.	-5.6	0.0	8.7	17.5	26.2	-27.	-22.	-16.	-11.	-5.6	0.0	10.0	20.0	29.9	0.0	0.0	0.0	0.0
07	67.8	62.7	57.7	52.6	47.5	42.4	37.4	31.4	25.5	61.0	57.1	53.2	49.2	45.3	41.3	37.4	32.7	28.1	55.5	52.5	49.4	46.4	43.4	40.4	37.4	33.9	30.5	49.9	47.8	45.7	43.6	41.5	39.4	37.4	35.2	33.0	76.1	76.1	76.1	76.1
	-22.	-19.	-15.	-11.	-7.6	-3.8	0.0	8.2	16.3	-10.	-8.4	-6.7	-5.1	-3.4	-1.7	0.0	5.8	11.7	0.3	0.2	0.2	0.1	0.1	0.0	0.0	3.7	7.4	10.7	8.9	7.1	5.4	3.6	1.8	0.0	1.5	2.9	0.0	0.0	0.0	0.0
	-33.	-28.	-22.	-16.	-11.	-5.6	0.0	6.3	12.6	-33.	-28.	-22.	-16.	-11.	-5.6	0.0	7.6	15.2	-33.	-27.	-22.	-16.	-11.	-5.6	0.0	8.7	17.5	-33.	-27.	-22.	-16.	-11.	-5.6	0.0	10.0	20.0	0.0	0.0	0.0	0.0
08	63.2	58.1	53.1	48.0	42.9	37.8	32.8	27.7	21.8	55.3	51.4	47.4	43.5	39.5	35.6	31.6	27.7	23.1	48.8	45.8	42.8	39.8	36.7	33.7	30.7	27.7	24.3	42.3	40.2	38.1	36.0	34.0	31.9	29.8	27.7	25.5	85.7	85.7	85.7	85.7
	-26.	-22.	-19.	-15.	-11.	-7.6	-3.8	0.0	8.2	-11.	-10.	-8.4	-6.7	-5.1	-3.4	-1.7	0.0	5.8	0.3	0.3	0.2	0.2	0.1	0.1	0.0	0.0	3.7	12.5	10.7	8.9	7.1	5.4	3.6	1.8	0.0	1.5	0.0	0.0	0.0	0.0
	-39.	-33.	-28.	-22.	-16.	-11.	-5.6	0.0	6.3	-39.	-33.	-28.	-22.	-16.	-11.	-5.6	0.0	7.6	-39.	-33.	-27.	-22.	-16.	-11.	-5.6	0.0	8.7	-39.	-33.	-27.	-22.	-16.	-11.	-5.6	0.0	10.0	0.0	0.0	0.0	0.0
09	58.6	53.5	48.5	43.4	38.3	33.2	28.2	23.1	18.0	49.6	45.6	41.7	37.7	33.8	29.9	25.9	22.0	18.0	42.2	39.1	36.1	33.1	30.1	27.1	24.0	21.0	18.0	34.7	32.6	30.5	28.5	26.4	24.3	22.2	20.1	18.0	95.4	95.4	95.4	95.4
	-30.	-26.	-22.	-19.	-15.	-11.	-7.6	-3.8	0.0	-13.	-11.	-10.	-8.4	-6.7	-5.1	-3.4	-1.7	0.0	0.4	0.3	0.3	0.2	0.2	0.1	0.1	0.0	0.0	14.3	12.5	10.7	8.9	7.1	5.4	3.6	1.8	0.0	0.0	0.0	0.0	0.0
	-45.	-39.	-33.	-28.	-22.	-16.	-11.	-5.6	0.0	-44.	-39.	-33.	-28.	-22.	-16.	-11.	-5.6	0.0	-44.	-39.	-33.	-27.	-22.	-16.	-11.	-5.6	0.0	-44.	-39.	-33.	-27.	-22.	-16.	-11.	-5.6	0.0	0.0	0.0	0.0	0.0
10	95.4	94.8	94.1	93.5	92.9	92.3	91.6	91.0	90.4	95.4	93.2	91.0	88.8	86.7	84.5	82.3	80.1	77.9	95.4	92.0	88.6	85.2	81.8	78.4	75.0	71.6	68.2	95.4	90.9	86.4	82.0	77.5	73.0	68.5	64.0	59.5	18.0	18.0	18.0	18.0
	0.0	-1.3	-2.6	-3.9	-5.1	-6.4	-7.7	-9.0	-10.0	0.0	-3.4	-6.7	-10.	-13.	-16.	-20.	-23.	-26.	0.0	-5.0	-10.	-14.	-19.	-24.	-29.	-34.	-39.	0.0	-6.4	-12.	-19.	-25.	-32.	-38.	-44.	-51.	0.0	0.0	0.0	0.0
	0.0	11.5	22.9	34.4	45.9	57.3	68.8	80.3	91.7	0.0	9.2	18.4	27.7	36.9	46.1	55.3	64.6	73.8	0.0	7.5	15.0	22.4	29.9	37.4	44.9	52.3	59.8	0.0	5.9	11.8	17.8	23.7	29.6	35.5	41.5	47.4	0.0	0.0	0.0	0.0
11	86.7	85.7	85.1	84.5	83.8	83.2	82.6	82.0	81.3	87.3	85.7	83.5	81.4	79.2	77.0	74.8	72.6	70.4	87.9	85.7	82.3	78.9	75.5	72.1	68.7	65.3	61.9	88.6	85.7	81.3	76.8	72.3	67.8	63.3	58.8	54.4	23.2	23.2	23.2	23.2
	3.9	0.0	-1.3	-2.6	-3.9	-5.1	-6.4	-7.7	-9.0	5.0	0.0	-3.4	-6.7	-10.	-13.	-16.	-20.	-23.	6.2	0.0	-5.0	-10.	-14.	-19.	-24.	-29.	-34.	7.6	0.0	-6.4	-12.	-19.	-25.	-32.	-38.	-44.	0.0	0.0	0.0	0.0
	-5.6	0.0	11.5	22.9	34.4	45.9	57.3	68.8	80.3	-4.6	0.0	9.2	18.4	27.7	36.9	46.1	55.3	64.6	-3.7	0.0	7.5	15.0	22.4	29.9	37.4	44.9	52.3	-2.5	0.0	5.9	11.8	17.8	23.7	29.6	35.5	41.5	0.0	0.0	0.0	0.0
12	78.0	77.0	76.1	75.4	74.8	74.2	73.5	72.9	72.3	79.1	77.6	76.1	73.9	71.7	69.5	67.3	65.1	62.9	80.3	78.2	76.1	72.7	69.3	65.8	62.4	59.0	55.6	81.7	78.9	76.1	71.6	67.1	62.6	58.1	53.6	49.2	28.3	28.3	28.3	28.3
	7.8	3.9	0.0	-1.3	-2.6	-3.9	-5.1	-6.4	-7.7	10.0	5.0	0.0	-3.4	-6.7	-10.	-13.	-16.	-20.	12.4	6.2	0.0	-5.0	-10.	-14.	-19.	-24.	-29.	15.2	7.6	0.0	-6.4	-12.	-19.	-25.	-32.	-38.	0.0	0.0	0.0	0.0
	-11.	-5.6	0.0	11.5	22.9	34.4	45.9	57.3	68.8	-9.3	-4.6	0.0	9.2	18.4	27.7	36.9	46.1	55.3	-7.3	-3.7	0.0	7.5	15.0	22.4	29.9	37.4	44.9	-5.1	-2.5	0.0	5.9	11.8	17.8	23.7	29.6	35.5	0.0	0.0	0.0	0.0
13	69.3	68.3	67.3	66.4	65.8	65.1	64.5	63.9	63.2	71.0	69.4	67.9	66.4	64.2	62.0	59.8	57.6	55.4	72.8	70.6	68.5	66.4	63.0	59.6	56.2	52.8	49.4	74.9	72.1	69.2	66.4	61.9	57.4	52.9	48.5	44.0	33.5	33.5	33.5	33.5
	11.7	7.8	3.9	0.0	-1.3	-2.6	-3.9	-5.1	-6.4	15.0	10.0	5.0	0.0	-3.4	-6.7	-10.	-13.	-16.	18.6	12.4	6.2	0.0	-5.0	-10.	-14.	-19.	-24.	22.7	15.2	7.6	0.0	-6.4	-12.	-19.	-25.	-32.	0.0	0.0	0.0	0.0
	-16.	-11.	-5.6	0.0	11.5	22.9	34.4	45.9	57.3	-13.	-9.3	-4.6	0.0	9.2	18.4	27.7	36.9	46.1	-11.	-7.3	-3.7	0.0	7.5	15.0	22.4	29.9	37.4	-7.6	-5.1	-2.5	0.0	5.9	11.8	17.8	23.7	29.6	0.0	0.0	0.0	0.0
14	60.6	59.6	58.6	57.7	56.7	56.1	55.4	54.8	54.2	62.8	61.3	59.8	58.2	56.7	54.5	52.3	50.1	48.0	65.2	63.1	61.0	58.8	56.7	53.3	49.9	46.5	43.1	68.1	65.2	62.4	59.5	56.7	52.2	47.7	43.3	38.8	38.7	38.7	38.7	38.7
	15.5	11.7	7.8	3.9	0.0	-1.3	-2.6	-3.9	-5.1	20.1	15.0	10.0	5.0	0.0	-3.4	-6.7	-10.	-13.	24.8	18.6	12.4	6.2	0.0	-5.0	-10.	-14.	-19.	30.3	22.7	15.2	7.6	0.0	-6.4	-12.	-19.	-25.	0.0	0.0	0.0	0.0
	-22.	-16.	-11.	-5.6	0.0	11.5	22.9	34.4	45.9	-18.	-13.	-9.3	-4.6	0.0	9.2	18.4	27.7	36.9	-14.	-11.	-7.3	-3.7	0.0	7.5	15.0	22.4	29.9	-10.	-7.6	-5.1	-2.5	0.0	5.9	11.8	17.8	23.7	0.0	0.0	0.0	0.0
15	51.9	50.9	49.9	49.0	48.0	47.0	46.4	45.8	45.1	54.7	53.2	51.6	50.1	48.6	47.0	44.8	42.7	40.5	57.7	55.6	53.4	51.3	49.2	47.0	43.6	40.2	36.8	61.2	58.4	55.5	52.7	49.9	47.0	42.6	38.1	33.6	43.8	43.8	43.8	43.8
	19.4	15.5	11.7	7.8	3.9	0.0	-1.3	-2.6	-3.9	25.0	20.0	15.0	10.0	5.0	0.0	-3.4	-6.7	-10.	31.0	24.8	18.6	12.4	6.2	0.0	-5.0	-10.	-14.	37.9	30.3	22.7	15.2	7.6	0.0	-6.4	-12.	-19.	0.0	0.0	0.0	0.0
	-27.	-22.	-16.	-11.	-5.6	0.0	11.5	22.9	34.4	-23.	-18.	-13.	-9.3	-4.6	0.0	9.2	18.4	27.7	-18.	-14.	-11.	-7.3	-3.7	0.0	7.5	15.0	22.4	-12.	-10.	-7.6	-5.1	-2.5	0.0	5.9	11.8	17.8	0.0	0.0	0.0	0.0
16	43.1	42.2	41.2	40.3	39.3	38.3	37.4	36.7	36.1	46.5	45.0	43.5	42.0	40.4	38.9	37.4	35.2	33.0	50.2	48.0	45.9	43.8	41.6	39.5	37.4	34.0	30.6	54.4	51.5	48.7	45.9	43.0	40.2	37.4	32.9	28.4	49.0	49.0	49.0	49.0
	23.3	19.4	15.5	11.7	7.8	3.9	0.0	-1.3	-2.6	30.0	25.0	20.0	15.0	10.0	5.0	0.0	-3.4	-6.7	37.1	31.0	24.8	18.6	12.4	6.2	0.0	-5.0	-10.4	45.5	37.9	30.3	22.7	15.2	7.6	0.0	-6.4	-12.	0.0	0.0	0.0	0.0
	-33.	-27.	-22.	-16.	-11.	-5.6	0.0	11.5	22.9	-27.	-23.	-18.	-13.	-9.3	-4.6	0.0	9.2	18.4	-22.	-18.	-14.	-11.	-7.3	-3.7	0.0	7.5	15.0	-15.	-12.	-10.	-7.6	-5.1	-2.5	0.0	5.9	11.8	0.0	0.0	0.0	0.0
17	34.4	33.5	32.5	31.5	30.6	29.6	28.6	27.7	27.1	38.4	36.9	35.3	33.8	32.3	30.7	29.2	27.7	25.5	42.6	40.5	38.3	36.2	34.1	31.9	29.8	27.7	24.3	47.5	44.7	41.9	39.0	36.2	33.4	30.5	27.7	23.2	54.1	54.1	54.1	54.1
	27.2	23.3	19.4	15.5	11.7	7.8	3.9	0.0	-1.3	35.0	30.0	25.0	20.0	15.0	10.0	5.0	0.0	-3.4	43.3	37.1	31.0	24.8	18.6	12.4	6.2	0.0	-5.0	53.1	45.5	37.9	30.3	22.7	15.2	7.6	0.0	-6.4	0.0	0.0	0.0	0.0
	-38.	-33.	-27.	-22.	-16.	-11.	-5.6	0.0	11.5	-32.	-27.	-23.	-18.	-13.	-9.3	-4.6	0.0	9.2	-25.	-22.	-18.	-14.	-11.	-7.3	-3.7	0.0	7.5	-17.	-15.	-12.	-10.	-7.6	-5.1	-2.5	0.0	5.9	0.0	0.0	0.0	0.0
18	25.7	24.8	23.8	22.8	21.9	20.9	19.9	19.0	18.0	30.3	28.7	27.2	25.7	24.1	22.6	21.1	19.5	18.0	35.1	32.9	30.8	28.7	26.5	24.4	22.3	20.1	18.0	40.7	37.9	35.0	32.2	29.4	26.5	23.7	20.8	18.0	59.3	59.3	59.3	59.3
	31.1	27.2	23.3	19.4	15.5	11.7	7.8	3.9	0.0	40.0	35.0	30.0	25.0	20.0	15.0	10.0	5.0	0.0	49.5	43.3	37.1	31.0	24.8	18.6	12.4	6.2	0.0	60.7	53.1	45.5	37.9	30.3	22.7	15.2	7.6	0.0	0.0	0.0	0.0	0.0
	-44.	-38.	-33.	-27.	-22.	-16.	-11.	-5.6	0.0	-37.	-32.	-27.	-23.	-18.	-13.	-9.3	-4.6	0.0	-29.	-25.	-22.	-18.	-14.	-11.	-7.3	-3.7	0.0	-20.	-17.	-15.	-12.	-10.	-7.6	-5.1	-2.5	0.0	0.0	0.0	0.0	0.0
19	95.4	89.8	84.3	78.7	73.2	67.6	62.0	56.5	50.9	95.4	90.2	85.0	79.7	74.5	69.3	64.0	58.8	53.6	95.4	90.4	85.4	80.4	75.4	70.3	65.3	60.3	55.3	95.4	90.6	85.8	80.9	76.1	71.3	66.5	61.6	56.8	64.5	64.5	64.5	64.5
	0.0	-7.9	-15.	-23.	-31.	-39.	-47.	-55.	-62.	0.0	-6.4	-12.	-19.	-25.	-32.	-38.	-45.	-51.	0.0	-5.5	-11.	-16.	-22.	-27.	-33.	-38.	-44.	0.0	-4.7	-9.5	-14.	-19.	-23.	-28.	-33.	-37.	0.0	0.0	0.0	0.0
	0.0	4.4	8.7	13.1	17.5	21.8	26.2	30.6	35.0	0.0	0.9	1.8	2.7	3.5	4.4	5.3	6.2	7.1	0.0	-1.3	-2.7	-4.0	-5.3	-6.6	-8.0	-9.3	-10.0	0.0	-3.3	-6.6	-9.9	-13.	-16.	-19.	-23.	-26.	0.0	0.0	0.0	0.0
20	89.5	85.7	80.2	74.6	69.0	63.5	57.9	52.4	46.8	89.5	85.7	80.5	75.3	70.1	64.8	59.6	54.4	49.1	89.5	85.7	80.7	75.7	70.7	65.7	60.7	55.7	50.6	89.5	85.7	80.9	76.1	71.3	66.4	61.6	56.8	52.0	69.6	69.6	69.6	69.6
	9.4	0.0	-7.9	-15.	-23.	-31.	-39.	-47.	-55.	9.1	0.0	-6.4	-12.	-19.	-25.	-32.	-38.	-45.	8.8	0.0	-5.5	-11.	-16.	-22.	-27.	-33.	-38.	8.5	0.0	-4.7	-9.5	-14.	-19.	-23.	-28.	-33.	0.0	0.0	0.0	0.0
	-1.0	0.0	4.4	8.7	13.1	17.5	21.8	26.2	30.6	7.0	0.0	0.9	1.8	2.7	3.5	4.4	5.3	6.2	2.5	0.0	-1.3	-2.7	-4.0	-5.3	-6.6	-8.0	-9.3	4.3	0.0	-3.3	-6.6	-9.9	-13.	-16.	-19.	-23.	0.0	0.0	0.0	0.0
21	83.6	79.8	76.1	70.5	64.9	59.4	53.8	48.2	42.7	83.6	79.8	76.1	70.8	65.6	60.4	55.2	49.9	44.7	83.6	79.8	76.1	71.1	66.0	61.0	56.0	51.0	46.0	83.6	79.8	76.1	71.2	66.4	61.6	56.8	51.9	47.1	74.8	74.8	74.8	74.8
	18.8	9.4	0.0	-7.9	-15.	-23.	-31.	-39.	-47.	18.2	9.1	0.0	-6.4	-12.	-19.	-25.	-32.	-38.	17.6	8.8	0.0	-5.5	-11.	-16.	-22.	-27.	-33.	17.0	8.5	0.0	-4.7	-9.5	-14.	-19.	-23.	-28.	0.0	0.0	0.0	0.0
	-2.1	-1.0	0.0	4.4	8.7	13.1	17.5	21.8	26.2	1.5	0.7	0.0	0.9	1.8	2.6	3.5	4.4	5.3	4.9	2.5	0.0	-1.3	-2.7	-4.0	-5.3	-6.6	-8.0	8.6	4.3	0.0	-3.3	-6.6	-9.9	-13.	-16.	-19.	0.0	0.0	0.0	0.0
22	77.7	73.9	70.1	66.4	60.8	55.3	49.7	44.1	38.6	77.7	73.9	70.1	66.4	61.2	55.9	50.7	45.5	40.2	77.6	73.9	70.1	66.4	61.4	56.4	51.3	46.3	41.3	77.6	73.9	70.1	66.4	61.6	56.7	51.9	47.1	42.3	79.9	79.9	79.9	79.9
	28.2	18.8	9.4	0.0	-7.9	-15.	-23.	-31.	-39.	27.3	18.2	9.1	0.0	-6.4	-12.	-19.	-25.	-32.	26.5	17.6	8.8	0.0	-5.5	-11.	-16.	-22.	-27.	25.5	17.0	8.5	0.0	-4.7	-9.5	-14.	-19.	-23.	0.0	0.0	0.0	0.0
	-3.1	-2.1	-1.0	0.0	4.4	8.7	13.1	17.5	21.8	2.2	1.5	0.7	0.0	0.9	1.8	2.6	3.5	4.4	7.4	4.9	2.5	0.0	-1.3	-2.7	-4.0	-5.3	-6.6	12.8	8.6	4.3	0.0	-3.3	-6.6	-9.9	-13.	-16.	0.0	0.0	0.0	0.0
23	71.8	68.0	64.2	60.5	56.7	51.1	45.6	40.0	34.5	71.7	68.0	64.2	60.5	56.7	51.5	46.3	41.0	35.8	71.7	68.0	64.2	60.5	56.7	51.7	46.7	41.7	36.7	71.7	68.0	64.2	60.5	56.7	51.9	47.1	42.2	37.4	85.1	85.1	85.1	85.1
	37.6	28.2	18.8	9.4	0.0	-7.9	-15.	-23.	-31.	36.4	27.3	18.2	9.1	0.0	-6.4	-12.	-19.	-25.	35.3	26.5	17.6	8.8	0.0	-5.5	-11.	-16.	-22.	34.1	25.5	17.0	8.5	0.0	-4.7	-9.5	-14.	-19.	0.0	0.0	0.0	0.0
	-4.2	-3.1	-2.1	-1.0	0.0	4.4	8.7

	A	B	C	D	E	F	G	H	I	J	K	L	M	N	O	P	Q	R	S	T	U	V	W	X	Y	Z	a	b	c	d	e	f	g	h	i	j	k	LAB*LCH*a
01	95.4	89.5	83.5	77.6	71.7	65.7	59.8	53.9	47.9	95.4	90.8	86.2	81.5	76.9	72.3	67.6	63.0	58.4	95.4	92.0	88.6	85.1	81.7	78.3	74.8	71.4	68.0	95.4	93.2	91.1	88.9	86.7	84.6	82.4	80.3	78.1	18.0	18.0	18.0	18.0
	0.0	10.3	20.7	31.0	41.3	51.6	62.0	72.3	82.6	0.0	9.6	19.2	28.7	38.3	47.9	57.5	67.0	76.6	0.0	9.5	19.0	28.5	38.0	47.5	57.0	66.5	76.0	0.0	10.1	20.2	30.2	40.3	50.4	60.5	70.6	80.7	0.0	0.0	0.0	0.0
	0	38	38	38	38	38	38	38	38	0	52	52	52	52	52	52	52	52	0	67	67	67	67	67	67	67	67	0	82	82	82	82	82	82	82	82	0	0	0	0
02	90.8	85.7	79.8	73.9	67.9	62.0	56.1	50.1	44.2	89.7	85.7	81.1	76.5	71.8	67.2	62.6	58.0	53.3	88.8	85.7	82.3	78.9	75.4	72.0	68.6	65.2	61.7	87.8	85.7	83.6	81.4	79.2	77.1	74.9	72.7	70.6	27.7	27.7	27.7	27.7
	6.8	0.0	10.3	20.7	31.0	41.3	51.6	62.0	72.3	5.9	0.0	9.6	19.2	28.7	38.3	47.9	57.5	67.0	5.6	0.0	9.5	19.0	28.5	38.0	47.5	57.0	66.5	5.9	0.0	10.1	20.2	30.2	40.3	50.4	60.5	70.6	0.0	0.0	0.0	0.0
	236	0	38	38	38	38	38	38	38	253	0	52	52	52	52	52	52	52	271	0	67	67	67	67	67	67	67	288	0	82	82	82	82	82	82	82	0	0	0	0
03	86.2	81.1	76.1	70.1	64.2	58.3	52.3	46.4	40.5	84.0	80.0	76.1	71.4	66.8	62.2	57.5	52.9	48.3	82.1	79.1	76.1	72.6	69.2	65.8	62.3	58.9	55.5	80.2	78.1	76.1	73.9	71.7	69.6	67.4	65.2	63.1	37.4	37.4	37.4	37.4
	13.6	6.8	0.0	10.3	20.7	31.0	41.3	51.6	62.0	11.7	5.9	0.0	9.6	19.2	28.7	38.3	47.9	57.5	11.2	5.6	0.0	9.5	19.0	28.5	38.0	47.5	57.0	11.7	5.9	0.0	10.1	20.2	30.2	40.3	50.4	60.5	0.0	0.0	0.0	0.0
	236	236	0	38	38	38	38	38	38	253	253	0	52	52	52	52	52	52	271	271	0	67	67	67	67	67	67	288	288	0	82	82	82	82	82	82	0	0	0	0
04	81.6	76.5	71.5	66.4	60.5	54.5	48.6	42.7	36.7	78.2	74.3	70.3	66.4	61.8	57.1	52.5	47.9	43.2	75.4	72.4	69.4	66.4	63.0	59.5	56.1	52.7	49.2	72.7	70.6	68.5	66.4	64.2	62.1	59.9	57.7	55.6	47.0	47.0	47.0	47.0
	20.4	13.6	6.8	0.0	10.3	20.7	31.0	41.3	51.6	17.6	11.7	5.9	0.0	9.6	19.2	28.7	38.3	47.9	16.8	11.2	5.6	0.0	9.5	19.0	28.5	38.0	47.5	17.6	11.7	5.9	0.0	10.1	20.2	30.2	40.3	50.4	0.0	0.0	0.0	0.0
	236	236	236	0	38	38	38	38	38	253	253	253	0	52	52	52	52	52	271	271	271	0	67	67	67	67	67	288	288	288	0	82	82	82	82	82	0	0	0	0
05	77.0	71.9	66.9	61.8	56.7	50.8	44.8	38.9	33.0	72.5	68.6	64.6	60.7	56.7	52.1	47.5	42.8	38.2	68.8	65.8	62.7	59.7	56.7	53.3	49.9	46.4	43.0	65.1	63.0	60.9	58.8	56.7	54.5	52.4	50.2	48.0	56.7	56.7	56.7	56.7
	27.1	20.4	13.6	6.8	0.0	10.3	20.7	31.0	41.3	23.4	17.6	11.7	5.9	0.0	9.6	19.2	28.7	38.3	22.4	16.8	11.2	5.6	0.0	9.5	19.0	28.5	38.0	23.4	17.6	11.7	5.9	0.0	10.1	20.2	30.2	40.3	0.0	0.0	0.0	0.0
	236	236	236	236	0	38	38	38	38	253	253	253	253	0	52	52	52	52	271	271	271	271	0	67	67	67	67	288	288	288	288	0	82	82	82	82	0	0	0	0
06	72.4	67.3	62.3	57.2	52.1	47.0	41.1	35.2	29.2	66.8	62.8	58.9	54.9	51.0	47.0	42.4	37.8	33.1	62.1	59.1	56.1	53.1	50.1	47.0	43.6	40.2	36.7	57.5	55.4	53.3	51.2	49.1	47.0	44.9	42.7	40.5	66.4	66.4	66.4	66.4
	33.9	27.1	20.4	13.6	6.8	0.0	10.3	20.7	31.0	29.3	23.4	17.6	11.7	5.9	0.0	9.6	19.2	28.7	27.9	22.4	16.8	11.2	5.6	0.0	9.5	19.0	28.5	29.3	23.4	17.6	11.7	5.9	0.0	10.1	20.2	30.2	0.0	0.0	0.0	0.0
	236	236	236	236	236	0	38	38	38	253	253	253	253	253	0	52	52	52	271	271	271	271	271	0	67	67	67	288	288	288	288	288	0	82	82	82	0	0	0	0
07	67.8	62.7	57.7	52.6	47.5	42.4	37.4	31.4	25.5	61.0	57.1	53.2	49.2	45.3	41.3	37.4	32.7	28.1	55.5	52.5	49.4	46.4	43.4	40.4	37.4	33.9	30.5	49.9	47.8	45.7	43.6	41.5	39.4	37.4	35.2	33.0	76.1	76.1	76.1	76.1
	40.7	33.9	27.1	20.4	13.6	6.8	0.0	10.3	20.7	35.1	29.3	23.4	17.6	11.7	5.9	0.0	9.6	19.2	33.5	27.9	22.4	16.8	11.2	5.6	0.0	9.5	19.0	35.1	29.3	23.4	17.6	11.7	5.9	0.0	10.1	20.2	0.0	0.0	0.0	0.0
	236	236	236	236	236	236	0	38	38	253	253	253	253	253	253	0	52	52	271	271	271	271	271	271	0	67	67	288	288	288	288	288	288	0	82	82	0	0	0	0
08	63.2	58.1	53.1	48.0	42.9	37.8	32.8	27.7	21.8	55.3	51.4	47.4	43.5	39.5	35.6	31.6	27.7	23.1	48.8	45.8	42.8	39.8	36.7	33.7	30.7	27.7	24.3	42.3	40.2	38.1	36.0	34.0	31.9	29.8	27.7	25.5	85.7	85.7	85.7	85.7
	47.5	40.7	33.9	27.1	20.4	13.6	6.8	0.0	10.3	41.0	35.1	29.3	23.4	17.6	11.7	5.9	0.0	9.6	39.1	33.5	27.9	22.4	16.8	11.2	5.6	0.0	9.5	41.0	35.1	29.3	23.4	17.6	11.7	5.9	0.0	10.1	0.0	0.0	0.0	0.0
	236	236	236	236	236	236	236	0	38	253	253	253	253	253	253	253	0	52	271	271	271	271	271	271	271	0	67	288	288	288	288	288	288	288	0	82	0	0	0	0
09	58.6	53.5	48.5	43.4	38.3	33.2	28.2	23.1	18.0	49.6	45.6	41.7	37.7	33.8	29.9	25.9	22.0	18.0	42.2	39.1	36.1	33.1	30.1	27.1	24.0	21.0	18.0	34.7	32.6	30.5	28.5	26.4	24.3	22.2	20.1	18.0	95.4	95.4	95.4	95.4
	54.3	47.5	40.7	33.9	27.1	20.4	13.6	6.8	0.0	46.8	41.0	35.1	29.3	23.4	17.6	11.7	5.9	0.0	44.7	39.1	33.5	27.9	22.4	16.8	11.2	5.6	0.0	46.8	41.0	35.1	29.3	23.4	17.6	11.7	5.9	0.0	0.0	0.0	0.0	0.0
	236	236	236	236	236	236	236	236	0	253	253	253	253	253	253	253	253	0	271	271	271	271	271	271	271	271	0	288	288	288	288	288	288	288	288	0	0	0	0	0
10	95.4	94.8	94.1	93.5	92.9	92.3	91.6	91.0	90.4	95.4	93.2	91.0	88.8	86.7	84.5	82.3	80.1	77.9	95.4	92.0	88.6	85.2	81.8	78.4	75.0	71.6	68.2	95.4	90.9	86.4	82.0	77.5	73.0	68.5	64.0	59.5	18.0	18.0	18.0	18.0
	0.0	11.5	23.1	34.6	46.2	57.7	69.2	80.8	92.3	0.0	9.8	19.6	29.5	39.3	49.1	58.9	68.7	78.5	0.0	9.0	18.0	26.9	35.9	44.9	53.9	62.9	71.9	0.0	8.7	17.5	26.2	34.9	43.7	52.4	61.1	69.9	0.0	0.0	0.0	0.0
	0	96	96	96	96	96	96	96	96	0	110	110	110	110	110	110	110	110	0	124	124	124	124	124	124	124	124	0	137	137	137	137	137	137	137	137	0	0	0	0
11	86.7	85.7	85.1	84.5	83.8	83.2	82.6	82.0	81.3	87.3	85.7	83.5	81.4	79.2	77.0	74.8	72.6	70.4	87.9	85.7	82.3	78.9	75.5	72.1	68.7	65.3	61.9	88.6	85.7	81.3	76.8	72.3	67.8	63.3	58.8	54.4	23.2	23.2	23.2	23.2
	6.8	0.0	11.5	23.1	34.6	46.2	57.7	69.2	80.8	6.8	0.0	9.8	19.6	29.5	39.3	49.1	58.9	68.7	7.2	0.0	9.0	18.0	26.9	35.9	44.9	53.9	62.9	8.0	0.0	8.7	17.5	26.2	34.9	43.7	52.4	61.1	0.0	0.0	0.0	0.0
	305	0	96	96	96	96	96	96	96	317	0	110	110	110	110	110	110	110	329	0	124	124	124	124	124	124	124	341	0	137	137	137	137	137	137	137	0	0	0	0
12	78.0	77.0	76.1	75.4	74.8	74.2	73.5	72.9	72.3	79.1	77.6	76.1	73.9	71.7	69.5	67.3	65.1	62.9	80.3	78.2	76.1	72.7	69.3	65.8	62.4	59.0	55.6	81.7	78.9	76.1	71.6	67.1	62.6	58.1	53.6	49.2	28.3	28.3	28.3	28.3
	13.6	6.8	0.0	11.5	23.1	34.6	46.2	57.7	69.2	13.6	6.8	0.0	9.8	19.6	29.5	39.3	49.1	58.9	14.4	7.2	0.0	9.0	18.0	26.9	35.9	44.9	53.9	16.0	8.0	0.0	8.7	17.5	26.2	34.9	43.7	52.4	0.0	0.0	0.0	0.0
	305	305	0	96	96	96	96	96	96	317	317	0	110	110	110	110	110	110	329	329	0	124	124	124	124	124	124	341	341	0	137	137	137	137	137	137	0	0	0	0
13	69.3	68.3	67.3	66.4	65.8	65.1	64.5	63.9	63.2	71.0	69.4	67.9	66.4	64.2	62.0	59.8	57.6	55.4	72.8	70.6	68.5	66.4	63.0	59.6	56.2	52.8	49.4	74.9	72.1	69.2	66.4	61.9	57.4	52.9	48.5	44.0	33.5	33.5	33.5	33.5
	20.3	13.6	6.8	0.0	11.5	23.1	34.6	46.2	57.7	20.5	13.6	6.8	0.0	9.8	19.6	29.5	39.3	49.1	21.6	14.4	7.2	0.0	9.0	18.0	26.9	35.9	44.9	24.0	16.0	8.0	0.0	8.7	17.5	26.2	34.9	43.7	0.0	0.0	0.0	0.0
	305	305	305	0	96	96	96	96	96	317	317	317	0	110	110	110	110	110	329	329	329	0	124	124	124	124	124	341	341	341	0	137	137	137	137	137	0	0	0	0
14	60.6	59.6	58.6	57.7	56.7	56.1	55.4	54.8	54.2	62.8	61.3	59.8	58.2	56.7	54.5	52.3	50.1	48.0	65.2	63.1	61.0	58.8	56.7	53.3	49.9	46.5	43.1	68.1	65.2	62.4	59.5	56.7	52.2	47.7	43.3	38.8	38.7	38.7	38.7	38.7
	27.1	20.3	13.6	6.8	0.0	11.5	23.1	34.6	46.2	27.3	20.5	13.6	6.8	0.0	9.8	19.6	29.5	39.3	28.8	21.6	14.4	7.2	0.0	9.0	18.0	26.9	35.9	32.0	24.0	16.0	8.0	0.0	8.7	17.5	26.2	34.9	0.0	0.0	0.0	0.0
	305	305	305	305	0	96	96	96	96	317	317	317	317	0	110	110	110	110	329	329	329	329	0	124	124	124	124	341	341	341	341	0	137	137	137	137	0	0	0	0
15	51.9	50.9	49.9	49.0	48.0	47.0	46.4	45.8	45.1	54.7	53.2	51.6	50.1	48.6	47.0	44.8	42.7	40.5	57.7	55.6	53.4	51.3	49.2	47.0	43.6	40.2	36.8	61.2	58.4	55.5	52.7	49.9	47.0	42.6	38.1	33.6	43.8	43.8	43.8	43.8
	33.9	27.1	20.3	13.6	6.8	0.0	11.5	23.1	34.6	34.1	27.3	20.5	13.6	6.8	0.0	9.8	19.6	29.5	36.0	28.8	21.6	14.4	7.2	0.0	9.0	18.0	26.9	40.0	32.0	24.0	16.0	8.0	0.0	8.7	17.5	26.2	0.0	0.0	0.0	0.0
	305	305	305	305	305	0	96	96	96	317	317	317	317	317	0	110	110	110	329	329	329	329	329	0	124	124	124	341	341	341	341	341	0	137	137	137	0	0	0	0
16	43.1	42.2	41.2	40.3	39.3	38.3	37.4	36.7	36.1	46.5	45.0	43.5	42.0	40.4	38.9	37.4	35.2	33.0	50.2	48.0	45.9	43.8	41.6	39.5	37.4	34.0	30.6	54.4	51.5	48.7	45.9	43.0	40.2	37.4	32.9	28.4	49.0	49.0	49.0	49.0
	40.7	33.9	27.1	20.3	13.6	6.8	0.0	11.5	23.1	40.9	34.1	27.3	20.5	13.6	6.8	0.0	9.8	19.6	43.2	36.0	28.8	21.6	14.4	7.2	0.0	9.0	18.0	48.0	40.0	32.0	24.0	16.0	8.0	0.0	8.7	17.5	0.0	0.0	0.0	0.0
	305	305	305	305	305	305	0	96	96	317	317	317	317	317	317	0	110	110	329	329	329	329	329	329	0	124	124	341	341	341	341	341	341	0	137	137	0	0	0	0
17	34.4	33.5	32.5	31.5	30.6	29.6	28.6	27.7	27.1	38.4	36.9	35.3	33.8	32.3	30.7	29.2	27.7	25.5	42.6	40.5	38.3	36.2	34.1	31.9	29.8	27.7	24.3	47.5	44.7	41.9	39.0	36.2	33.4	30.5	27.7	23.2	54.1	54.1	54.1	54.1
	47.4	40.7	33.9	27.1	20.3	13.6	6.8	0.0	11.5	47.8	40.9	34.1	27.3	20.5	13.6	6.8	0.0	9.8	50.4	43.2	36.0	28.8	21.6	14.4	7.2	0.0	9.0	56.0	48.0	40.0	32.0	24.0	16.0	8.0	0.0	8.7	0.0	0.0	0.0	0.0
	305	305	305	305	305	305	305	0	96	317	317	317	317	317	317	317	0	110	329	329	329	329	329	329	329	0	124	341	341	341	341	341	341	341	0	137	0	0	0	0
18	25.7	24.8	23.8	22.8	21.9	20.9	19.9	19.0	18.0	30.3	28.7	27.2	25.7	24.1	22.6	21.1	19.5	18.0	35.1	32.9	30.8	28.7	26.5	24.4	22.3	20.1	18.0	40.7	37.9	35.0	32.2	29.4	26.5	23.7	20.8	18.0	59.3	59.3	59.3	59.3
	54.2	47.4	40.7	33.9	27.1	20.3	13.6	6.8	0.0	54.6	47.8	40.9	34.1	27.3	20.5	13.6	6.8	0.0	57.6	50.4	43.2	36.0	28.8	21.6	14.4	7.2	0.0	64.0	56.0	48.0	40.0	32.0	24.0	16.0	8.0	0.0	0.0	0.0	0.0	0.0
	305	305	305	305	305	305	305	305	0	317	317	317	317	317	317	317	317	0	329	329	329	329	329	329	329	329	0	341	341	341	341	341	341	341	341	0	0	0	0	0
19	95.4	89.8	84.3	78.7	73.2	67.6	62.0	56.5	50.9	95.4	90.2	85.0	79.7	74.5	69.3	64.0	58.8	53.6	95.4	90.4	85.4	80.4	75.4	70.3	65.3	60.3	55.3	95.4	90.6	85.8	80.9	76.1	71.3	66.5	61.6	56.8	64.5	64.5	64.5	64.5
	0.0	9.0	18.0	27.0	36.0	44.9	53.9	62.9	71.9	90.0	6.5	13.0	19.5	26.0	32.5	39.0	45.5	52.0	0.0	5.7	11.4	17.1	22.8	28.5	34.2	39.9	45.6	0.0	5.8	11.5	17.3	23.1	28.9	34.6	40.4	46.2	0.0	0.0	0.0	0.0
	0	151	151	151	151	151	151	151	151	0	172	172	172	172	172	172	172	172	0	193	193	193	193	193	193	193	193	0	215	215	215	215	215	215	215	215	0	0	0	0
20	89.5	85.7	80.2	74.6	69.0	63.5	57.9	52.4	46.8	89.5	85.7	80.5	75.3	70.1	64.8	59.6	54.4	49.1	89.5	85.7	80.7	75.7	70.7	65.7	60.7	55.7	50.6	89.5	85.7	80.9	76.1	71.3	66.4	61.6	56.8	52.0	69.6	69.6	69.6	69.6
	9.5	0.0	9.0	18.0	27.0	36.0	44.9	53.9	62.9	9.1	0.0	6.5	13.0	19.5	26.0	32.5	39.0	45.5	9.2	0.0	5.7	11.4	17.1	22.8	28.5	34.2	39.9	9.5	0.0	5.8	11.5	17.3	23.1	28.9	34.6	40.4	0.0	0.0	0.0	0.0
	354	0	151	151	151	151	151	151	151	5	0	172	172	172	172	172	172	172	16	0	193	193	193	193	193	193	193	27	0	215	215	215	215	215	215	215	0	0	0	0
21	83.6	79.8	76.1	70.5	64.9	59.4	53.8	48.2	42.7	83.6	79.8	76.1	70.8	65.6	60.4	55.2	49.9	44.7	83.6	79.8	76.1	71.0	66.0	61.0	56.0	51.0	46.0	83.6	79.8	76.1	71.2	66.4	61.6	56.8	51.9	47.1	74.8	74.8	74.8	74.8
	18.9	9.5	0.0	9.0	18.0	27.0	36.0	44.9	53.9	18.3	9.1	0.0	6.5	13.0	19.5	26.0	32.5	39.0	18.3	9.2	0.0	5.7	11.4	17.1	22.8	28.5	34.2	19.1	9.5	0.0	5.8	11.5	17.3	23.1	28.9	34.6	0.0	0.0	0.0	0.0
	354	354	0	151	151	151	151	151	151	5	5	0	172	172	172	172	172	172	16	16	0	193	193	193	193	193	193	27	27	0	215	215	215	215	215	215	0	0	0	0
22	77.7	73.9	70.1	66.4	60.8	55.3	49.7	44.1	38.6	77.7	73.9	70.1	66.4	61.2	55.9	50.7	45.5	40.2	77.6	73.9	70.1	66.4	61.4	56.4	51.3	46.3	41.3	77.6	73.9	70.1	66.4	61.6	56.7	51.9	47.1	42.3	79.9	79.9	79.9	79.9
	28.4	18.9	9.5	0.0	9.0	18.0	27.0	36.0	44.9	27.4	18.3	9.1	0.0	6.5	13.0	19.5	26.0	32.5	27.5	18.3	9.2	0.0	5.7	11.4	17.1	22.8	28.5	28.6	19.1	9.5	0.0	5.8	11.5	17.3	23.1	28.9	0.0	0.0	0.0	0.0
	354	354	354	0	151	151	151	151	151	5	5	5	0	172	172	172	172	172	16	16	16	0	193	193	193	193	193	27	27	27	0	215	215	215	215	215	0	0	0	0
23	71.8	68.0	64.2	60.5	56.7	51.1	45.6	40.0	34.5	71.7	68.0	64.2	60.5	56.7	51.5	46.3	41.0	35.8	71.7	68.0	64.2	60.5	56.7	51.7	46.7	41.7	36.7	71.7	68.0	64.2	60.5	56.7	51.9	47.1	42.2	37.4	85.1	85.1	85.1	85.1
	37.9	28.4	18.9	9.5	0.0	9.0	18.0	27.0	36.0	36.6	27.4	18.3	9.1	0.0	6.5	13.0	19.5	26.0	36.6	27.5	18.3	9.2	0.0	5.7	11.4	17.1	22.8	38.1	28.6	19.1	9.5	0.0	5.8	11.5	17.3	23.1	0.0	0.0	0.0	0.0
	354	354	354	354	0	151	151	151	151	5	5	5	5	0	172	172	172	172	16	16	16	16	0	193	193	193	193	27	27	27	27	0	215	215	215	215	0	0	0	0
24	65.9	62.1	58.3	54.6	50.8	47.0	41.5	35.9	30.3	65.8	62.1	58.3	54.6	50.8	47.0	41.8	36.6	31.4	65.8	62.0	58.3	54.5	50.8	47.0	42.0	37.0	32.0	65.8	62.0	58.3	54.5	50.8	47.0	42.2	37.4	32.6	90.3	90.3	90.3	90.3
	47.3	37.9	28.4	18.9	9.5	0.0	9.0	18.0	27.0	45.7	36.6	27.4	18.3	9.1	0.0	6.5	13.0	19.5	45.8	36.6	27.5	18.3	9.2	0.0	5.7	11.4	17.1	47.7	38.1	28.6	19.1	9.5	0.0	5.8	11.5	17.3	0.0	0.0	0.0	0.0
	354	354	354	354	354	0	151	151	151	5	5	5	5	5	0	172	172	172	16	16	16	16	16	0	193	193	193	27	27	27	27	27	0	215	215	215	0	0	0	0
25	59.9	56.2	52.4	48.7	44.9	41.1	37.4	33.7	29.9	59.9	56.2	52.4	48.7	44.9	41.1	37.4	33.7	29.9	59.9	56.2	52.4	48.6	44.9	41.1	37.4	33.7	29.9	59.

	A	B	C	D	E	F	G	H	I	J	K	L	M	N	O	P	Q	R	S	T	U	V	W	X	Y	Z	a	b	c	d	e	f	g	h	i	j	k	*lab*tch**
01	1.0	0.9	40.8	80.8	10.7	50.6	90.6	30.5	60.5	1.0	0.9	40.8	80.8	10.7	50.6	90.6	30.5	60.5	1.0	0.9	40.8	80.8	10.7	50.6	90.6	30.5	60.5	1.0	0.9	40.8	80.8	10.7	50.6	90.6	30.5	60.5	0.0	0.0	0.0	0.0
	0.0	0.1	30.2	50.3	80.5	0.6	30.7	50.8	81.0	0.0	0.1	30.2	50.3	80.5	0.6	30.7	50.8	81.0	0.0	0.1	30.2	50.3	80.5	0.6	30.7	50.8	81.0	0.0	0.1	30.2	50.3	80.5	0.6	30.7	50.8	81.0	0.0	0.0	0.0	0.0
	0.0	0.1	0.1	0.1	0.1	0.1	0.1	0.1	0.1	0.0	0.1	50.1	50.1	50.1	50.1	50.1	50.1	50.1	0.0	0.1	90.1	90.1	90.1	90.1	90.1	90.1	90.0	0.0	0.2	30.2	30.2	30.2	30.2	30.2	30.2	30.0	0.0	0.0	0.0	0.0
02	0.9	0.8	80.8	10.7	50.6	90.6	30.5	60.5	0.4	40.9	40.8	80.8	10.7	50.6	90.6	30.5	60.5	0.4	40.9	40.8	80.8	10.7	50.6	90.6	30.5	60.5	0.4	40.9	40.8	80.8	10.7	50.6	90.6	30.5	60.5	0.4	40.1	30.1	30.1	30.1
	0.1	30.0	0.1	30.2	50.3	80.5	0.6	30.7	50.8	81.3	0.0	0.1	30.2	50.3	80.5	0.6	30.7	50.8	81.3	0.0	0.1	30.2	50.3	80.5	0.6	30.7	50.8	81.3	0.0	0.1	30.2	50.3	80.5	0.6	30.7	50.8	80.0	0.0	0.0	0.0
	0.6	60.0	0.1	0.1	0.1	0.1	0.1	0.1	0.1	0.7	0.0	0.1	50.1	50.1	50.1	50.1	50.1	50.1	0.7	50.0	0.1	90.1	90.1	90.1	90.1	90.1	90.8	0.0	0.2	30.2	30.2	30.2	30.2	30.2	30.2	30.0	0.0	0.0	0.0	0.0
03	0.8	80.8	10.7	50.6	90.6	30.5	60.5	0.4	40.3	80.8	80.8	10.7	50.6	90.6	30.5	60.5	0.4	40.3	80.8	80.8	10.7	50.6	90.6	30.5	60.5	0.4	40.3	80.8	80.8	10.7	50.6	90.6	30.5	60.5	0.4	40.3	80.2	50.2	50.2	50.2
	0.2	50.1	30.0	0.1	30.2	50.3	80.5	0.6	30.7	50.8	51.3	0.0	0.1	30.2	50.3	80.5	0.6	30.7	50.8	51.3	0.0	0.1	30.2	50.3	80.5	0.6	30.7	50.8	51.3	0.0	0.1	30.2	50.3	80.5	0.6	30.7	50.0	0.0	0.0	0.0
	0.6	60.6	0.0	0.1	0.1	0.1	0.1	0.1	0.1	0.7	0.7	0.0	0.1	50.1	50.1	50.1	50.1	50.1	0.7	50.7	50.0	0.1	90.1	90.1	90.1	90.1	90.8	0.8	0.0	0.2	30.2	30.2	30.2	30.2	30.2	30.0	0.0	0.0	0.0	0.0
04	0.8	10.7	50.6	90.6	30.5	60.5	0.4	40.3	10.8	10.7	50.6	90.6	30.5	60.5	0.4	40.3	10.8	10.7	50.6	90.6	30.5	60.5	0.4	40.3	10.8	10.7	50.6	90.6	30.5	60.5	0.4	40.3	10.8	10.7	50.6	90.6	30.3	80.3	80.3	80.3
	0.3	80.2	50.1	30.0	0.1	30.2	50.3	80.5	0.6	30.3	80.2	50.1	30.0	0.1	30.2	50.3	80.5	0.6	30.3	80.2	50.1	30.0	0.1	30.2	50.3	80.5	0.6	30.3	80.2	50.1	30.0	0.1	30.2	50.3	80.5	0.6	30.0	0.0	0.0	0.0
	0.6	60.6	60.0	0.1	0.1	0.1	0.1	0.1	0.1	0.7	0.7	0.7	0.0	0.1	50.1	50.1	50.1	50.1	0.7	50.7	50.7	50.0	0.1	90.1	90.1	90.1	90.8	0.8	0.8	0.0	0.2	30.2	30.2	30.2	30.2	30.0	0.0	0.0	0.0	0.0
05	0.7	50.6	90.6	30.5	60.5	0.4	40.3	80.3	10.2	50.7	50.6	90.6	30.5	60.5	0.4	40.3	80.3	10.2	50.7	50.6	90.6	30.5	60.5	0.4	40.3	80.3	10.2	50.7	50.6	90.6	30.5	60.5	0.4	40.3	80.3	10.2	50.5	0.5	0.5	0.5
	0.5	0.3	80.2	50.1	30.0	0.1	30.2	50.3	80.5	0.5	0.3	80.2	50.1	30.0	0.1	30.2	50.3	80.5	0.5	0.3	80.2	50.1	30.0	0.1	30.2	50.3	80.5	0.5	0.3	80.2	50.1	30.0	0.1	30.2	50.3	80.5	0.0	0.0	0.0	0.0
	0.6	60.6	60.6	60.0	0.1	0.1	0.1	0.1	0.1	0.7	0.7	0.7	0.0	0.1	50.1	50.1	50.1	50.1	0.7	50.7	50.7	50.0	0.1	90.1	90.1	90.1	90.8	0.8	0.8	0.0	0.2	30.2	30.2	30.2	30.2	30.0	0.0	0.0	0.0	0.0
06	0.6	90.6	30.5	60.5	0.4	40.3	80.3	10.2	50.1	90.6	90.6	30.5	60.5	0.4	40.3	80.3	10.2	50.1	90.6	90.6	30.5	60.5	0.4	40.3	80.3	10.2	50.1	90.6	90.6	30.5	60.5	0.4	40.3	80.3	10.2	50.1	90.6	30.6	30.6	30.6
	0.6	30.5	0.3	80.2	50.1	30.0	0.1	30.2	50.3	80.6	30.5	0.3	80.2	50.1	30.0	0.1	30.2	50.3	80.6	30.5	0.3	80.2	50.1	30.0	0.1	30.2	50.3	80.6	30.5	0.3	80.2	50.1	30.0	0.1	30.2	50.3	80.0	0.0	0.0	0.0
	0.6	60.6	60.6	60.0	0.1	0.1	0.1	0.1	0.1	0.7	0.7	0.7	0.0	0.1	50.1	50.1	50.1	50.1	0.7	50.7	50.7	50.0	0.1	90.1	90.1	90.1	90.8	0.8	0.8	0.0	0.2	30.2	30.2	30.2	30.2	30.0	0.0	0.0	0.0	0.0
07	0.6	30.5	60.4	40.3	80.3	10.2	50.1	90.1	30.6	30.5	60.4	40.3	80.3	10.2	50.1	90.1	30.6	30.5	60.4	40.3	80.3	10.2	50.1	90.1	30.6	30.5	60.4	40.3	80.3	10.2	50.1	90.1	30.6	30.5	60.4	40.3	80.7	50.7	50.7	50.7
	0.7	50.6	30.5	0.3	80.2	50.1	30.0	0.1	30.2	50.7	50.6	30.5	0.3	80.2	50.1	30.0	0.1	30.2	50.7	50.6	30.5	0.3	80.2	50.1	30.0	0.1	30.2	50.7	50.6	30.5	0.3	80.2	50.1	30.0	0.1	30.2	50.0	0.0	0.0	0.0
	0.6	60.6	60.6	60.6	60.6	60.0	0.1	0.1	0.1	0.7	0.7	0.7	0.7	0.7	0.7	0.0	0.1	50.1	50.7	50.7	50.7	50.7	50.7	50.7	50.0	0.1	90.1	90.8	0.8	0.8	0.8	0.8	0.8	0.0	0.2	30.2	30.0	0.0	0.0	0.0
08	0.5	60.4	40.3	80.3	10.2	50.1	90.1	30.0	60.5	60.4	40.3	80.3	10.2	50.1	90.1	30.0	60.5	60.4	40.3	80.3	10.2	50.1	90.1	30.0	60.5	60.4	40.3	80.3	10.2	50.1	90.1	30.0	60.5	60.4	40.3	80.3	10.8	80.8	80.8	80.8
	0.8	80.7	50.6	30.5	0.3	80.2	50.1	30.0	0.1	30.8	80.7	50.6	30.5	0.3	80.2	50.1	30.0	0.1	30.8	80.7	50.6	30.5	0.3	80.2	50.1	30.0	0.1	30.8	80.7	50.6	30.5	0.3	80.2	50.1	30.0	0.1	30.0	0.0	0.0	0.0
	0.6	60.6	60.6	60.6	60.6	60.6	60.0	0.1	0.1	0.7	0.7	0.7	0.7	0.7	0.7	0.7	0.0	0.1	50.7	50.7	50.7	50.7	50.7	50.7	50.0	0.1	90.1	90.8	0.8	0.8	0.8	0.8	0.8	0.0	0.2	30.2	30.0	0.0	0.0	0.0
09	0.5	0.4	40.3	80.3	10.2	50.1	90.1	30.0	60.0	0.5	0.4	40.3	80.3	10.2	50.1	90.1	30.0	60.0	0.5	0.4	40.3	80.3	10.2	50.1	90.1	30.0	60.0	0.5	0.4	40.3	80.3	10.2	50.1	90.1	30.0	60.0	1.0	1.0	1.0	1.0
	1.0	0.8	80.7	50.6	30.5	0.3	80.2	50.1	30.0	1.0	0.8	80.7	50.6	30.5	0.3	80.2	50.1	30.0	1.0	0.8	80.7	50.6	30.5	0.3	80.2	50.1	30.0	1.0	0.8	80.7	50.6	30.5	0.3	80.2	50.1	30.0	0.0	0.0	0.0	0.0
	0.6	60.6	60.6	60.6	60.6	60.6	60.6	60.0	0.7	0.7	0.7	0.7	0.7	0.7	0.7	0.7	0.0	0.7	50.7	50.7	50.7	50.7	50.7	50.7	50.7	50.0	0.8	0.8	0.8	0.8	0.8	0.8	0.8	0.8	0.0	0.0	0.0	0.0	0.0	0.0
10	1.0	0.9	40.8	80.8	10.7	50.6	90.6	30.5	60.5	1.0	0.9	40.8	80.8	10.7	50.6	90.6	30.5	60.5	1.0	0.9	40.8	80.8	10.7	50.6	90.6	30.5	60.5	1.0	0.9	40.8	80.8	10.7	50.6	90.6	30.5	60.5	0.0	0.0	0.0	0.0
	0.0	0.1	30.2	50.3	80.5	0.6	30.7	50.8	81.0	0.0	0.1	30.2	50.3	80.5	0.6	30.7	50.8	81.0	0.0	0.1	30.2	50.3	80.5	0.6	30.7	50.8	81.0	0.0	0.1	30.2	50.3	80.5	0.6	30.7	50.8	81.0	0.0	0.0	0.0	0.0
	0.0	0.2	70.2	70.2	70.2	70.2	70.2	70.2	70.0	0.3	10.3	10.3	10.3	10.3	10.3	10.3	10.3	10.0	0.3	40.3	40.3	40.3	40.3	40.3	40.3	40.3	40.0	0.3	80.3	80.3	80.3	80.3	80.3	80.3	80.3	80.0	0.0	0.0	0.0	0.0
11	0.9	40.8	80.8	10.7	50.6	90.6	30.5	60.5	0.4	40.9	40.8	80.8	10.7	50.6	90.6	30.5	60.5	0.4	40.9	40.8	80.8	10.7	50.6	90.6	30.5	60.5	0.4	40.9	40.8	80.8	10.7	50.6	90.6	30.5	60.5	0.4	40.0	70.0	70.0	70.0
	0.1	30.0	0.1	30.2	50.3	80.5	0.6	30.7	50.8	81.3	0.0	0.1	30.2	50.3	80.5	0.6	30.7	50.8	81.3	0.0	0.1	30.2	50.3	80.5	0.6	30.7	50.8	81.3	0.0	0.1	30.2	50.3	80.5	0.6	30.7	50.8	80.0	0.0	0.0	0.0
	0.8	50.0	0.2	70.2	70.2	70.2	70.2	70.2	70.0	0.3	10.3	10.3	10.3	10.3	10.3	10.3	10.3	10.0	0.3	40.3	40.3	40.3	40.3	40.3	40.3	40.3	40.0	0.3	80.3	80.3	80.3	80.3	80.3	80.3	80.3	80.0	0.0	0.0	0.0	0.0
12	0.8	80.8	10.7	50.6	90.6	30.5	60.5	0.4	40.3	80.8	80.8	10.7	50.6	90.6	30.5	60.5	0.4	40.3	80.8	80.8	10.7	50.6	90.6	30.5	60.5	0.4	40.3	80.8	80.8	10.7	50.6	90.6	30.5	60.5	0.4	40.3	80.1	30.1	30.1	30.1
	0.2	50.1	30.0	0.1	30.2	50.3	80.5	0.6	30.7	50.8	51.3	0.0	0.1	30.2	50.3	80.5	0.6	30.7	50.8	51.3	0.0	0.1	30.2	50.3	80.5	0.6	30.7	50.8	51.3	0.0	0.1	30.2	50.3	80.5	0.6	30.7	50.0	0.0	0.0	0.0
	0.8	50.8	0.2	70.2	70.2	70.2	70.2	70.2	70.0	0.3	10.3	10.3	10.3	10.3	10.3	10.3	10.3	10.0	0.3	40.3	40.3	40.3	40.3	40.3	40.3	40.3	40.0	0.3	80.3	80.3	80.3	80.3	80.3	80.3	80.3	80.0	0.0	0.0	0.0	0.0
13	0.8	10.7	50.6	90.6	30.5	60.5	0.4	40.3	10.8	10.7	50.6	90.6	30.5	60.5	0.4	40.3	10.8	10.7	50.6	90.6	30.5	60.5	0.4	40.3	10.8	10.7	50.6	90.6	30.5	60.5	0.4	40.3	10.8	10.7	50.6	90.6	30.2	0.2	0.2	0.2
	0.3	80.2	50.1	30.0	0.1	30.2	50.3	80.5	0.6	30.3	80.2	50.1	30.0	0.1	30.2	50.3	80.5	0.6	30.3	80.2	50.1	30.0	0.1	30.2	50.3	80.5	0.6	30.3	80.2	50.1	30.0	0.1	30.2	50.3	80.5	0.6	30.0	0.0	0.0	0.0
	0.8	50.8	0.2	70.2	70.2	70.2	70.2	70.2	70.0	0.3	10.3	10.3	10.3	10.3	10.3	10.3	10.3	10.0	0.3	40.3	40.3	40.3	40.3	40.3	40.3	40.3	40.0	0.3	80.3	80.3	80.3	80.3	80.3	80.3	80.3	80.0	0.0	0.0	0.0	0.0
14	0.7	50.6	90.6	30.5	60.5	0.4	40.3	80.3	10.2	50.7	50.6	90.6	30.5	60.5	0.4	40.3	80.3	10.2	50.7	50.6	90.6	30.5	60.5	0.4	40.3	80.3	10.2	50.7	50.6	90.6	30.5	60.5	0.4	40.3	80.3	10.2	50.2	70.2	70.2	70.2
	0.5	0.3	80.2	50.1	30.0	0.1	30.2	50.3	80.5	0.5	0.3	80.2	50.1	30.0	0.1	30.2	50.3	80.5	0.5	0.3	80.2	50.1	30.0	0.1	30.2	50.3	80.5	0.5	0.3	80.2	50.1	30.0	0.1	30.2	50.3	80.5	0.0	0.0	0.0	0.0
	0.8	50.8	50.8	50.0	0.2	70.2	70.2	70.2	70.0	0.3	10.3	10.3	10.3	10.3	10.3	10.3	10.3	10.0	0.3	40.3	40.3	40.3	40.3	40.3	40.3	40.3	40.0	0.3	80.3	80.3	80.3	80.3	80.3	80.3	80.3	80.0	0.0	0.0	0.0	0.0
15	0.6	90.6	30.5	60.5	0.4	40.3	80.3	10.2	50.1	90.6	90.6	30.5	60.5	0.4	40.3	80.3	10.2	50.1	90.6	90.6	30.5	60.5	0.4	40.3	80.3	10.2	50.1	90.6	90.6	30.5	60.5	0.4	40.3	80.3	10.2	50.1	90.3	30.3	30.3	30.3
	0.6	30.5	0.3	80.2	50.1	30.0	0.1	30.2	50.3	80.6	30.5	0.3	80.2	50.1	30.0	0.1	30.2	50.3	80.6	30.5	0.3	80.2	50.1	30.0	0.1	30.2	50.3	80.6	30.5	0.3	80.2	50.1	30.0	0.1	30.2	50.3	80.0	0.0	0.0	0.0
	0.8	50.8	50.8	50.8	50.0	0.2	70.2	70.2	70.0	0.3	10.3	10.3	10.3	10.3	10.3	10.3	10.3	10.0	0.3	40.3	40.3	40.3	40.3	40.3	40.3	40.3	40.0	0.3	80.3	80.3	80.3	80.3	80.3	80.3	80.3	80.0	0.0	0.0	0.0	0.0
16	0.6	30.5	60.4	40.3	80.3	10.2	50.1	90.1	30.6	30.5	60.4	40.3	80.3	10.2	50.1	90.1	30.6	30.5	60.4	40.3	80.3	10.2	50.1	90.1	30.6	30.5	60.4	40.3	80.3	10.2	50.1	90.1	30.6	30.5	60.4	40.3	80.4	0.4	0.4	0.4
	0.7	50.6	30.5	0.3	80.2	50.1	30.0	0.1	30.2	50.7	50.6	30.5	0.3	80.2	50.1	30.0	0.1	30.2	50.7	50.6	30.5	0.3	80.2	50.1	30.0	0.1	30.2	50.7	50.6	30.5	0.3	80.2	50.1	30.0	0.1	30.2	50.0	0.0	0.0	0.0
	0.8	50.8	50.8	50.8	50.8	50.0	0.2	70.2	70.2	80.8	80.8	80.8	80.8	80.8	80.8	80.0	0.3	10.3	10.9	10.9	10.9	10.9	10.9	10.9	10.0	0.3	40.3	40.9	50.9	50.9	50.9	50.9	50.9	50.0	0.3	80.0	0.0	0.0	0.0	0.0
17	0.5	60.4	40.3	80.3	10.2	50.1	90.1	30.0	60.5	60.4	40.3	80.3	10.2	50.1	90.1	30.0	60.5	60.4	40.3	80.3	10.2	50.1	90.1	30.0	60.5	60.4	40.3	80.3	10.2	50.1	90.1	30.0	60.5	60.4	40.3	80.3	10.4	70.4	70.4	70.4
	0.8	80.7	50.6	30.5	0.3	80.2	50.1	30.0	0.1	30.8	80.7	50.6	30.5	0.3	80.2	50.1	30.0	0.1	30.8	80.7	50.6	30.5	0.3	80.2	50.1	30.0	0.1	30.8	80.7	50.6	30.5	0.3	80.2	50.1	30.0	0.1	30.0	0.0	0.0	0.0
	0.8	50.8	50.8	50.8	50.8	50.8	50.0	0.2	70.2	80.8	80.8	80.8	80.8	80.8	80.8	80.0	0.3	10.9	10.9	10.9	10.9	10.9	10.9	10.9	10.0	0.3	40.9	50.9	50.9	50.9	50.9	50.9	50.9	50.0	0.3	80.0	0.0	0.0	0.0	0.0
18	0.5	0.4	40.3	80.3	10.2	50.1	90.1	30.0	60.0	0.5	0.4	40.3	80.3	10.2	50.1	90.1	30.0	60.0	0.5	0.4	40.3	80.3	10.2	50.1	90.1	30.0	60.0	0.5	0.4	40.3	80.3	10.2	50.1	90.1	30.0	60.0	0.5	30.5	30.5	30.5
	1.0	0.8	80.7	50.6	30.5	0.3	80.2	50.1	30.0	1.0	0.8	80.7	50.6	30.5	0.3	80.2	50.1	30.0	1.0	0.8	80.7	50.6	30.5	0.3	80.2	50.1	30.0	1.0	0.8	80.7	50.6	30.5	0.3	80.2	50.1	30.0	0.0	0.0	0.0	0.0
	0.8	50.8	50.8	50.8	50.8	50.8	50.8	50.0	0.8	80.8	80.8	80.8	80.8	80.8	80.8	80.0	0.9	10.9	10.9	10.9	10.9	10.9	10.9	10.9	10.0	0.9	50.9	50.9	50.9	50.9	50.9	50.9	50.9	50.0	0.9	50.0	0.0	0.0	0.0	0.0
19	1.0	0.9	40.8	80.8	10.7	50.6	90.6	30.5	60.5	1.0	0.9	40.8	80.8	10.7	50.6	90.6	30.5	60.5	1.0	0.9	40.8	80.8	10.7	50.6	90.6	30.5	60.5	1.0	0.9	40.8	80.8	10.7	50.6	90.6	30.5	60.5	0.6	0.6	0.6	0.6
	0.0	0.1	30.2	50.3	80.5	0.6	30.7	50.8	81.0	0.0	0.1	30.2	50.3	80.5	0.6	30.7	50.8	81.0	0.0	0.1	30.2	50.3	80.5	0.6	30.7	50.8	81.0	0.0	0.1	30.2	50.3	80.5	0.6	30.7	50.8	81.0	0.0	0.0	0.0	0.0
	0.0	0.4	20.4	20.4	20.4	20.4	20.4	20.4	20.0	0.4	80.4	80.4	80.4	80.4	80.4	80.4	80.0	0.5	40.5	40.5	40.5	40.5	40.5	40.5	40.0	0.6	0.6	0.6	0.6	0.6	0.6	0.6	0.6	0.6	0.6	0.6	0.0	0.0	0.0	0.0
20	0.9	40.8	80.8	10.7	50.6	90.6	30.5	60.5	0.4	40.9	40.8	80.8	10.7	50.6	90.6	30.5	60.5	0.4	40.9	40.8	80.8	10.7	50.6	90.6	30.5	60.5	0.4	40.9	40.8	80.8	10.7	50.6	90.6	30.5	60.5	0.4	40.6	70.6	70.6	70.6
	0.1	30.0	0.1	30.2	50.3	80.5	0.6	30.7	50.8	81.3	0.0	0.1	30.2	50.3	80.5	0.6	30.7	50.8	81.3	0.0	0.1	30.2	50.3	80.5	0.6	30.7	50.8	81.3	0.0	0.1	30.2	50.3	80.5	0.6	30.7	50.8	80.0	0.0	0.0	0.0
	0.9	80.0	0.4	20.4	20.4	20.4	20.4	20.4	20.0	1.0	80.4	80.4	80.4	80.4	80.4	80.4	80.0	0.5	40.5	40.5	40.5	40.5	40.5	40.5	40.0	0.6	0.6	0.6	0.6	0.6	0.6	0.6	0.6	0.6	0.6	0.6	0.0	0.0	0.0	0.0
21	0.8	80.8	10.7	50.6	90.6	30.5	60.5	0.4	40.3	80.8	80.8	10.7	50.6	90.6	30.5	60.5	0.4	40.3	80.8	80.8	10.7	50.6	90.6	30.5	60.5	0.4	40.3	80.8	80.8	10.7	50.6	90.6	30.5	60.5	0.4	40.3	80.7	30.7	30.7	30.7
	0.2	50.1	30.0	0.1	30.2	50.3	80.5	0.6	30.7	50.8	51.3	0.0	0.1	30.2	50.3	80.5	0.6	30.7	50.8	51.3	0.0	0.1	30.2	50.3	80.5	0.6	30.7	50.8	51.3	0.0	0.1	30.2	50.3	80.5	0.6	30.7	50.0	0.0	0.0	0.0
	0.9	80.9	80.0	0.4	20.4	20.4	20.4	20.4	20.0	1.0	80.4	80.4	80.4	80.4	80.4	80.4	80.0	0.5	40.5	40.5	40.5	40.5	40.5	40.5	40.0	0.6	0.6	0.6	0.6	0.6	0.6	0.6	0.6	0.6	0.6	0.6	0.0	0.0	0.0	0.0
22	0.8	10.7	50.6	90.6	30.5	60.5	0.4	40.3	10.8	10.7	50.6	90.6	30.5	60.5	0.4	40.3	10.8	10.7	50.6	90.6	30.5	60.5	0.4	40.3	10.8	10.7	50.6	90.6	30.5	60.5	0.4	40.3	10.8	10.7	50.6	90.6	30.8	0.8	0.8	0.8
	0.3	80.2	50.1	30.0	0.1	30.2	50.3	80.5	0.6	30.3	80.2	50.1	30.0	0.1	30.2	50.3	80.5	0.6	30.3	80.2	50.1	30.0	0.1	30.2	50.3	80.5	0.6	30.3	80.2	50.1	30.0	0.1	30.2

	A	B	C	D	E	F	G	H	I	J	K	L	M	N	O	P	Q	R	S	T	U	V	W	X	Y	Z	a	b	c	d	e	f	g	h	i	j	k	lab*icu*d
01	1.0	1.0	1.0	1.0	1.0	1.0	1.0	1.0	1.0	1.0	1.0	1.0	1.0	1.0	1.0	1.0	1.0	1.0	1.0	1.0	1.0	1.0	1.0	1.0	1.0	1.0	1.0	1.0	1.0	1.0	1.0	1.0	1.0	1.0	1.0	1.0	0.0	0.0	0.0	0.0
	0.0	0.130	.250	.380	.5	.630	.750	.881	0.0	0.0	0.130	.250	.380	.5	.630	.750	.881	0.0	0.0	0.130	.250	.380	.5	.630	.750	.881	0.0	0.0	0.130	.250	.380	.5	.630	.750	.881	0.0	0.0	0.0	0.0
	o00y	o00y	o00y	o00y	o00y	o00y	o00y	o00y	o00y	o00y	o25y	o25y	o25y	o25y	o25y	o25y	o25y	o25y	o00y	o49y	o49y	o49y	o49y	o49y	o49y	o49y	o49y	o00y	o74y	o74y	o74y	o74y	o74y	o74y	o74y	o74y	o00y	o00y	o00y	o00y
02	1.0	0.880	.880	.880	.880	.880	.880	.881	0	0.880	.880	.880	.880	.880	.880	.880	.881	0	0.880	.880	.880	.880	.880	.880	.880	.881	0	0.880	.880	.880	.880	.880	.880	.880	.880	.880	.130	.130	.130	.13
	0.130	0	0.130	.250	.380	.5	.630	.750	.880	.130	0	0.130	.250	.380	.5	.630	.750	.880	.130	0	0.130	.250	.380	.5	.630	.750	.880	.130	0	0.130	.250	.380	.5	.630	.750	.880	0	0.0	0.0	0.0
	c00v	o00y	o00y	o00y	o00y	o00y	o00y	o00y	o00y	c25v	o00y	o25y	o25y	o25y	o25y	o25y	o25y	o25y	c49v	o00y	o49y	o49y	o49y	o49y	o49y	o49y	o49y	c74v	o00y	o74y	o74y	o74y	o74y	o74y	o74y	o74y	o00y	o00y	o00y	o00y
03	1.0	0.880	.750	.750	.750	.750	.750	.751	0	0.880	.750	.750	.750	.750	.750	.750	.751	0	0.880	.750	.750	.750	.750	.750	.750	.751	0	0.880	.750	.750	.750	.750	.750	.750	.750	.750	.250	.250	.250	.25
	0.250	.130	0	0.130	.250	.380	.5	.630	.750	.250	.130	0	0.130	.250	.380	.5	.630	.750	.250	.130	0	0.130	.250	.380	.5	.630	.750	.250	.130	0	0.130	.250	.380	.5	.630	.750	0	0.0	0.0	0.0
	c00v	c00v	o00y	o00y	o00y	o00y	o00y	o00y	o00y	c25v	c25v	o00y	o25y	o25y	o25y	o25y	o25y	o25y	c49v	c49v	o00y	o49y	o49y	o49y	o49y	o49y	o49y	c74v	c74v	o00y	o74y	o74y	o74y	o74y	o74y	o74y	o00y	o00y	o00y	o00y
04	1.0	0.880	.750	.630	.630	.630	.630	.631	0	0.880	.750	.630	.630	.630	.630	.630	.631	0	0.880	.750	.630	.630	.630	.630	.630	.631	0	0.880	.750	.630	.630	.630	.630	.630	.630	.630	.380	.380	.380	.38
	0.380	.250	.130	0	0.130	.250	.380	.5	.630	.380	.250	.130	0	0.130	.250	.380	.5	.630	.380	.250	.130	0	0.130	.250	.380	.5	.630	.380	.250	.130	0	0.130	.250	.380	.5	.630	0	0.0	0.0	0.0
	c00v	c00v	c00v	o00y	o00y	o00y	o00y	o00y	o00y	c25v	c25v	c25v	o00y	o25y	o25y	o25y	o25y	o25y	c49v	c49v	c49v	o00y	o49y	o49y	o49y	o49y	o49y	c74v	c74v	c74v	o00y	o74y	o74y	o74y	o74y	o74y	o00y	o00y	o00y	o00y
05	1.0	0.880	.750	.630	.5	0.5	0.5	0.5	0.5	1.0	0.880	.750	.630	.5	0.5	0.5	0.5	0.5	1.0	0.880	.750	.630	.5	0.5	0.5	0.5	0.5	1.0	0.880	.750	.630	.5	0.5	0.5	0.5	0.5	0.5	0.5	0.5	0.5
	0.5	0.380	.250	.130	0	0.130	.250	.380	.5	0.5	0.380	.250	.130	0	0.130	.250	.380	.5	0.5	0.380	.250	.130	0	0.130	.250	.380	.5	0.5	0.380	.250	.130	0	0.130	.250	.380	.5	0.0	0.0	0.0	0.0
	c00v	c00v	c00v	c00v	o00y	o00y	o00y	o00y	o00y	c25v	c25v	c25v	c25v	o00y	o25y	o25y	o25y	o25y	c49v	c49v	c49v	c49v	o00y	o49y	o49y	o49y	o49y	c74v	c74v	c74v	c74v	o00y	o74y	o74y	o74y	o74y	o00y	o00y	o00y	o00y
06	1.0	0.880	.750	.630	.5	0.380	.380	.380	.381	0	0.880	.750	.630	.5	0.380	.380	.380	.381	0	0.880	.750	.630	.5	0.380	.380	.380	.381	0	0.880	.750	.630	.5	0.380	.380	.380	.380	.630	.630	.630	.63
	0.630	.5	0.380	.250	.130	0	0.130	.250	.380	.630	.5	0.380	.250	.130	0	0.130	.250	.380	.630	.5	0.380	.250	.130	0	0.130	.250	.380	.630	.5	0.380	.250	.130	0	0.130	.250	.380	0	0.0	0.0	0.0
	c00v	c00v	c00v	c00v	c00v	o00y	o00y	o00y	o00y	c25v	c25v	c25v	c25v	c25v	o00y	o25y	o25y	o25y	c49v	c49v	c49v	c49v	c49v	o00y	o49y	o49y	o49y	c74v	c74v	c74v	c74v	c74v	o00y	o74y	o74y	o74y	o00y	o00y	o00y	o00y
07	1.0	0.880	.750	.630	.5	0.380	.250	.250	.251	0	0.880	.750	.630	.5	0.380	.250	.250	.251	0	0.880	.750	.630	.5	0.380	.250	.250	.251	0	0.880	.750	.630	.5	0.380	.250	.250	.250	.750	.750	.750	.75
	0.750	.630	.5	0.380	.250	.130	0	0.130	.250	.750	.630	.5	0.380	.250	.130	0	0.130	.250	.750	.630	.5	0.380	.250	.130	0	0.130	.250	.750	.630	.5	0.380	.250	.130	0	0.130	.250	0	0.0	0.0	0.0
	c00v	c00v	c00v	c00v	c00v	c00v	o00y	o00y	o00y	c25v	c25v	c25v	c25v	c25v	c25v	o00y	o25y	o25y	c49v	c49v	c49v	c49v	c49v	c49v	o00y	o49y	o49y	c74v	c74v	c74v	c74v	c74v	c74v	o00y	o74y	o74y	o00y	o00y	o00y	o00y
08	1.0	0.880	.750	.630	.5	0.380	.250	.130	.131	0	0.880	.750	.630	.5	0.380	.250	.130	.131	0	0.880	.750	.630	.5	0.380	.250	.130	.131	0	0.880	.750	.630	.5	0.380	.250	.130	.130	.880	.880	.880	.88
	0.880	.750	.630	.5	0.380	.250	.130	0	0.130	.880	.750	.630	.5	0.380	.250	.130	0	0.130	.880	.750	.630	.5	0.380	.250	.130	0	0.130	.880	.750	.630	.5	0.380	.250	.130	0	0.130	0	0.0	0.0	0.0
	c00v	c00v	c00v	c00v	c00v	c00v	o00y	o00y	o00y	c25v	c25v	c25v	c25v	c25v	c25v	c25v	o00y	o25y	c49v	c49v	c49v	c49v	c49v	c49v	c49v	o00y	o49y	c74v	c74v	c74v	c74v	c74v	c74v	c74v	o00y	o74y	o00y	o00y	o00y	o00y
09	1.0	0.880	.750	.630	.5	0.380	.250	.130	0	1.0	0.880	.750	.630	.5	0.380	.250	.130	0	1.0	0.880	.750	.630	.5	0.380	.250	.130	0	1.0	0.880	.750	.630	.5	0.380	.250	.130	0	1.0	1.0	1.0	1.0
	1.0	0.880	.750	.630	.5	0.380	.250	.130	0	1.0	0.880	.750	.630	.5	0.380	.250	.130	0	1.0	0.880	.750	.630	.5	0.380	.250	.130	0	1.0	0.880	.750	.630	.5	0.380	.250	.130	0	0.0	0.0	0.0	0.0
	c00v	c00v	c00v	c00v	c00v	c00v	c00v	c00v	o00y	c25v	c25v	c25v	c25v	c25v	c25v	c25v	c25v	o00y	c49v	c49v	c49v	c49v	c49v	c49v	c49v	c49v	o00y	c74v	c74v	c74v	c74v	c74v	c74v	c74v	c74v	o00y	o00y	o00y	o00y	o00y
10	1.0	1.0	1.0	1.0	1.0	1.0	1.0	1.0	1.0	1.0	1.0	1.0	1.0	1.0	1.0	1.0	1.0	1.0	1.0	1.0	1.0	1.0	1.0	1.0	1.0	1.0	1.0	1.0	1.0	1.0	1.0	1.0	1.0	1.0	1.0	1.0	0.0	0.0	0.0	0.0
	0.0	0.130	.250	.380	.5	0.630	.750	.881	0.0	0.0	0.130	.250	.380	.5	0.630	.750	.881	0.0	0.0	0.130	.250	.380	.5	0.630	.750	.881	0.0	0.0	0.130	.250	.380	.5	0.630	.750	.881	0.0	0.0	0.0	0.0	0.0
	o00y	y00l	y00l	y00l	y00l	y00l	y00l	y00l	y00l	o00y	y25l	y25l	y25l	y25l	y25l	y25l	y25l	y25l	o00y	y49l	y49l	y49l	y49l	y49l	y49l	y49l	y49l	o00y	y74l	y74l	y74l	y74l	y74l	y74l	y74l	y74l	o00y	o00y	o00y	o00y
11	1.0	0.880	.880	.880	.880	.880	.880	.881	0	0.880	.880	.880	.880	.880	.880	.880	.881	0	0.880	.880	.880	.880	.880	.880	.880	.881	0	0.880	.880	.880	.880	.880	.880	.880	.880	.070	.070	.070	.07
	0.130	0	0.130	.250	.380	.5	0.630	.750	.880	.130	0	0.130	.250	.380	.5	0.630	.750	.880	.130	0	0.130	.250	.380	.5	0.630	.750	.880	.130	0	0.130	.250	.380	.5	0.630	.750	.880	0	0.0	0.0	0.0
	v00m	o00y	y00l	y00l	y00l	y00l	y00l	y00l	y00l	v25m	o00y	y25l	y25l	y25l	y25l	y25l	y25l	y25l	v49m	o00y	y49l	y49l	y49l	y49l	y49l	y49l	y49l	v74m	o00y	y74l	y74l	y74l	y74l	y74l	y74l	y74l	o00y	o00y	o00y	o00y
12	1.0	0.880	.750	.750	.750	.750	.750	.751	0	0.880	.750	.750	.750	.750	.750	.750	.751	0	0.880	.750	.750	.750	.750	.750	.750	.751	0	0.880	.750	.750	.750	.750	.750	.750	.750	.130	.130	.130	.13
	0.250	.130	0	0.130	.250	.380	.5	.630	.750	.250	.130	0	0.130	.250	.380	.5	.630	.750	.250	.130	0	0.130	.250	.380	.5	.630	.750	.250	.130	0	0.130	.250	.380	.5	.630	.750	0	0.0	0.0	0.0
	v00m	v00m	o00y	y00l	y00l	y00l	y00l	y00l	y00l	v25m	v25m	o00y	y25l	y25l	y25l	y25l	y25l	y25l	v49m	v49m	o00y	y49l	y49l	y49l	y49l	y49l	y49l	v74m	v74m	o00y	y74l	y74l	y74l	y74l	y74l	y74l	o00y	o00y	o00y	o00y
13	1.0	0.880	.750	.630	.630	.630	.630	.630	.631	0	0.880	.750	.630	.630	.630	.630	.630	.631	0	0.880	.750	.630	.630	.630	.630	.630	.631	0	0.880	.750	.630	.630	.630	.630	.630	.630	.2	.2	.2	.2
	0.380	.250	.130	0	0.130	.250	.380	.5	.630	.380	.250	.130	0	0.130	.250	.380	.5	.630	.380	.250	.130	0	0.130	.250	.380	.5	.630	.380	.250	.130	0	0.130	.250	.380	.5	.630	0	0.0	0.0	0.0
	v00m	v00m	v00m	o00y	y00l	y00l	y00l	y00l	y00l	v25m	v25m	v25m	o00y	y25l	y25l	y25l	y25l	y25l	v49m	v49m	v49m	o00y	y49l	y49l	y49l	y49l	y49l	v74m	v74m	v74m	o00y	y74l	y74l	y74l	y74l	y74l	o00y	o00y	o00y	o00y
14	1.0	0.880	.750	.630	.5	0.5	0.5	0.5	0.5	1.0	0.880	.750	.630	.5	0.5	0.5	0.5	0.5	1.0	0.880	.750	.630	.5	0.5	0.5	0.5	0.5	1.0	0.880	.750	.630	.5	0.5	0.5	0.5	0.5	.270	.270	.270	.27
	0.5	0.380	.250	.130	0	0.130	.250	.380	.5	0.5	0.380	.250	.130	0	0.130	.250	.380	.5	0.5	0.380	.250	.130	0	0.130	.250	.380	.5	0.5	0.380	.250	.130	0	0.130	.250	.380	.5	0.0	0.0	0.0	0.0
	v00m	v00m	v00m	v00m	o00y	y00l	y00l	y00l	y00l	v25m	v25m	v25m	v25m	o00y	y25l	y25l	y25l	y25l	v49m	v49m	v49m	v49m	o00y	y49l	y49l	y49l	y49l	v74m	v74m	v74m	v74m	o00y	y74l	y74l	y74l	y74l	o00y	o00y	o00y	o00y
15	1.0	0.880	.750	.630	.5	0.380	.380	.380	.381	0	0.880	.750	.630	.5	0.380	.380	.380	.381	0	0.880	.750	.630	.5	0.380	.380	.380	.381	0	0.880	.750	.630	.5	0.380	.380	.380	.380	.330	.330	.330	.33
	0.630	.5	0.380	.250	.130	0	0.130	.250	.380	.630	.5	0.380	.250	.130	0	0.130	.250	.380	.630	.5	0.380	.250	.130	0	0.130	.250	.380	.630	.5	0.380	.250	.130	0	0.130	.250	.380	0	0.0	0.0	0.0
	v00m	v00m	v00m	v00m	v00m	o00y	y00l	y00l	y00l	v25m	v25m	v25m	v25m	v25m	o00y	y25l	y25l	y25l	v49m	v49m	v49m	v49m	v49m	o00y	y49l	y49l	y49l	v74m	v74m	v74m	v74m	o00y	y74l	y74l	y74l	y74l	o00y	o00y	o00y	o00y
16	1.0	0.880	.750	.630	.5	0.380	.250	.250	.251	0	0.880	.750	.630	.5	0.380	.250	.250	.251	0	0.880	.750	.630	.5	0.380	.250	.250	.251	0	0.880	.750	.630	.5	0.380	.250	.250	.250	.4	0.4	0.4	0.4
	0.750	.630	.5	0.380	.250	.130	0	0.130	.250	.750	.630	.5	0.380	.250	.130	0	0.130	.250	.750	.630	.5	0.380	.250	.130	0	0.130	.250	.750	.630	.5	0.380	.250	.130	0	0.130	.250	0	0.0	0.0	0.0
	v00m	v00m	v00m	v00m	v00m	v00m	o00y	y00l	y00l	v25m	v25m	v25m	v25m	v25m	v25m	o00y	y25l	y25l	v49m	v49m	v49m	v49m	v49m	v49m	o00y	y49l	y49l	v74m	v74m	v74m	v74m	v74m	v74m	o00y	y74l	y74l	o00y	o00y	o00y	o00y
17	1.0	0.880	.750	.630	.5	0.380	.250	.130	.131	0	0.880	.750	.630	.5	0.380	.250	.130	.131	0	0.880	.750	.630	.5	0.380	.250	.130	.131	0	0.880	.750	.630	.5	0.380	.250	.130	.130	.470	.470	.470	.47
	0.880	.750	.630	.5	0.380	.250	.130	0	0.130	.880	.750	.630	.5	0.380	.250	.130	0	0.130	.880	.750	.630	.5	0.380	.250	.130	0	0.130	.880	.750	.630	.5	0.380	.250	.130	0	0.130	0	0.0	0.0	0.0
	v00m	v00m	v00m	v00m	v00m	v00m	v00m	o00y	y00l	v25m	v25m	v25m	v25m	v25m	v25m	v25m	o00y	y25l	v49m	v49m	v49m	v49m	v49m	v49m	v49m	o00y	y49l	v74m	v74m	v74m	v74m	v74m	v74m	v74m	o00y	y74l	o00y	o00y	o00y	o00y
18	1.0	0.880	.750	.630	.5	0.380	.250	.130	0	1.0	0.880	.750	.630	.5	0.380	.250	.130	0	1.0	0.880	.750	.630	.5	0.380	.250	.130	0	1.0	0.880	.750	.630	.5	0.380	.250	.130	0	.530	.530	.530	.53
	1.0	0.880	.750	.630	.5	0.380	.250	.130	0	1.0	0.880	.750	.630	.5	0.380	.250	.130	0	1.0	0.880	.750	.630	.5	0.380	.250	.130	0	1.0	0.880	.750	.630	.5	0.380	.250	.130	0	0.0	0.0	0.0	0.0
	v00m	v00m	v00m	v00m	v00m	v00m	v00m	o00y	y25l	v25m	v25m	v25m	v25m	v25m	v25m	v25m	o00y	y25l	v49m	v49m	v49m	v49m	v49m	v49m	v49m	o00y	y49l	v74m	v74m	v74m	v74m	v74m	v74m	v74m	o00y	o00y	o00y	o00y	o00y	o00y
19	1.0	1.0	1.0	1.0	1.0	1.0	1.0	1.0	1.0	1.0	1.0	1.0	1.0	1.0	1.0	1.0	1.0	1.0	1.0	1.0	1.0	1.0	1.0	1.0	1.0	1.0	1.0	1.0	1.0	1.0	1.0	1.0	1.0	1.0	1.0	1.0	0.6	0.6	0.6	0.6
	0.0	0.130	.250	.380	.5	0.630	.750	.881	0.0	0.0	0.130	.250	.380	.5	0.630	.750	.881	0.0	0.0	0.130	.250	.380	.5	0.630	.750	.881	0.0	0.0	0.130	.250	.380	.5	0.630	.750	.881	0.0	0.0	0.0	0.0	0.0
	o00y	l00c	l00c	l00c	l00c	l00c	l00c	l00c	l00c	o00y	l25c	l25c	l25c	l25c	l25c	l25c	l25c	l25c	o00y	l49c	l49c	l49c	l49c	l49c	l49c	l49c	l49c	o00y	l74c	l74c	l74c	l74c	l74c	l74c	l74c	l74c	o00y	o00y	o00y	o00y
20	1.0	0.880	.880	.880	.880	.880	.880	.880	.881	0	0.880	.880	.880	.880	.880	.880	.881	0	0.880	.880	.880	.880	.880	.880	.880	.881	0	0.880	.880	.880	.880	.880	.880	.880	.880	.670	.670	.670	.67
	0.130	0	0.130	.250	.380	.5	0.630	.750	.880	.130	0	0.130	.250	.380	.5	0.630	.750	.880	.130	0	0.130	.250	.380	.5	0.630	.750	.880	.130	0	0.130	.250	.380	.5	0.630	.750	.880	0	0.0	0.0	0.0
	v99m	o00y	l00c	l00c	l00c	l00c	l00c	l00c	l00c	m25o	o00y	l25c	l25c	l25c	l25c	l25c	l25c	l25c	m49o	o00y	l49c	l49c	l49c	l49c	l49c	l49c	l49c	m74o	o00y	l74c	l74c	l74c	l74c	l74c	l74c	l74c	o00y	o00y	o00y	o00y
21	1.0	0.880	.750	.750	.750	.750	.750	.751	0	0.880	.750	.750	.750	.750	.750	.750	.751	0	0.880	.750	.750	.750	.750	.750	.750	.751	0	0.880	.750	.750	.750	.750	.750	.750	.750	.730	.730	.730	.73
	0.250	.130	0	0.130	.250	.380	.5	.630	.750	.250	.130	0	0.130	.250	.380	.5	.630	.750	.250	.130	0	0.130	.250	.380	.5	.630	.750	.250	.130	0	0.130	.250	.380	.5	.630	.750	0	0.0	0.0	0.0
	v99m	v99m	o00y	l00c	l00c	l00c	l00c	l00c	l00c	m25o	m25o	o00y	l25c	l25c	l25c	l25c	l25c	l25c	m49o	m49o	o00y	l49c	l49c	l49c	l49c	l49c	l49c	m74o	m74o	o00y	l74c	l74c	l74c	l74c	l74c	l74c	o00y	o00y	o00y	o00y
22	1.0	0.880	.750	.630	.630	.630	.630	.630	.631	0	0.880	.750	.630	.630	.630	.630	.630	.631	0	0.880	.750	.630	.630	.630	.630	.630	.631	0	0.880	.750	.630	.630	.630	.630	.630	.630	.8	0.8	0.8	0.8
	0.380	.250	.130	0	0.130	.250	.380	.5	.630	.380	.250	.130	0	0.130	.250	.380	.5	.630	.380	.250	.130	0	0.130	.250	.380	.5	.630	.380	.250	.130	0	0.130	.250	.380	.5	.630	0	0.0	0.0	0.0
	v99m	v99m	v99m	o00y	l00c	l00c	l00c	l00c	l00c	m25o	m25o	m25o	o00y	l25c	l25c	l25c	l25c	l25c	m49o	m49o	m49o	o00y	l49c	l49c	l49c	l49c	l49c	m74o	m74o	m74o	o00y	l74c	l74c	l74c	l74c	l74c	o00y	o00y	o00y	o00y
23	1.0	0.880	.750	.630	.5	0.5	0.5	0.5	0.5	1.0	0.880	.750	.630	.5	0.5	0.5	0.5	0.5	1.0	0.880	.750	.630	.5	0.5	0.5	0.5	0.5	1.0	0.880	.750	.630	.5	0.5	0.5	0.5	0.5	.870	.870	.870	.87
	0.5	0.380	.250	.130	0	0.130	.250	.380	.5	0.5	0.380	.250	.130	0	0.130	.250	.380	.5	0.5	0.380	.250	.130	0	0.130	.250	.380	.5	0.5	0.380	.250	.130	0	0.130	.250	.380	.5	0.0	0.0	0.0	0.0
	v99m	v99m	v99m	v99m	o00y	l00c	l00c	l00c	l00c	m25o	m25o	m25o	m25o	o00y	l25c	l25c	l25c	l25c	m49o	m49o	m49o	m49o	o00y	l49c	l49c	l49c	l49c	m74o	m74o	m74o	m74o	o00y	l74c	l74c	l74c	l74c	o00y	o00y	o00y	o00y
24	1.0	0.880	.750	.630	.5	0.380	.380	.380	.381	0	0.880	.750	.630	.5	0.380	.380	.380	.381	0	0.880	.750	.630	.5	0.380	.380	.380	.381	0	0.880	.750	.630	.5	0.380	.380	.380	.380	.930	.930	.930	.93
	0.630	.5	0.380	.250	.130	0	0.130	.250	.380	.630	.5	0.380	.250	.130	0	0.130	.250	.380	.630	.5	0.380	.250	.130	0	0.130	.250	.380	.630	.5	0.380	.250	.130	0	0.130	.250	.380	0	0.0	0.0	0.0
	v99m	v99m	v99m	v99m	v99m	o00y	l00c	l00c	l00c	m25o	m25o	m25o	m25o	m25o	o00y	l25c	l25c	l25c	m49o	m49o	m49o	m49o	m49o	o00y	l49c	l49c	l49c	m74o	m74o	m74o	m74o	m74o	o00y	l74c	l74c	l74c	o00y	o00y	o00y	o00y
25	1.0	0.880	.750	.630	.5	0.380	.250	.250	.251	0	0.880	.750	.630	.5	0.380	.250	.250	.251	0	0.880	.750	.630	.5	0.380	.250	.250	.251	0	0.880	.750	.630	.5	0.380	.250	.250	.251	1.0	1.0	1.0	1.0
	0.750	.630	.5	0.380	.250	.130	0	0.130	.250	.750	.630	.5	0.380	.250	.130	0	0.130	.250	.750	.630	.5	0.380	.250	.130	0	0.130	.250	.750	.630	.5	0.380	.250	.130	0	0.130	.250	0	0.0	0.0	0.0
	v99m	v99m	v99m	v99m	v99m	o00y	l00c	l00c	l00c	m25o	m25o	m25o	m25o	m25o	m25o	o00y	l25c	l25c	m49o	m49o	m49o	m49o	m49o	m49o	o00y	l49c	l49c	m74o	m74o	m74o	m74o	m74o	m74o	o00y	l74c	l74c	o00y	o00y	o00y	o00y
26	1.0	0.880	.750	.630	.5	0.380	.250	.130	.131	0	0.880	.750	.630	.5	0.380	.250	.130	.131	0	0.880	.750	.630	.5	0.380	.250	.130	.131	0	0.880	.750	.630	.5	0.380	.250	.130	.130	1.0	1.0	1.0	1.0
	0.880	.750	.630	.5	0.380	.250	.130	0	0.130	.880	.750	.630	.5	0.380	.250	.130	0	0.130	.880	.750	.630	.5	0.380	.250	.130	0	0.130	.880	.750	.630	.5	0.380	.250	.130	0	0.130	1.0	1.0	1.0	1.0
	v99m	v99m	v99m	v99m	v99m	v99m	o00y	l00c	m25o	m25o	m25o	m25o	m25o	m25o	m25o	m25o	o00y	l25c	m49o	m49o	m49o	m49o	m49o	m49o	m49o	o00y	l49c	m74o	m74o	m74o	m74o	m74o	m74o	m74o	o00y	l74c	o00y	o00y	y00l	l00c
27	1.0	0.880	.750	.630	.5	0.380	.250	.130	0	1.0	0.880	.750	.630	.5	0.380	.250	.130	0	1.0	0.880	.750	.630	.5	0.380	.250	.130	0	1.0	0.880	.750	.630	.5	0.380	.250	.130	0	1.0	1.0	1.0	1.0
	1.0	0.880	.750	.630	.5	0.380	.250	.130	0	1.0	0.880	.750	.630	.5	0.380	.250	.130	0	1.0	0.880	.750	.630	.5	0.380	.250	.130	0	1.0	0.880	.750	.630	.5	0.380	.250	.130	0	0.0	1.0	1.0	1.0
	v99m	v99m	v99m	v99m	v99m	v99m	v99m	o00y	m25o	m25o	m25o	m25o	m25o	m25o	m25o	m25o	o00y	m49o	m49o	m49o	m49o	m49o	m49o	m49o	m49o	o00y	m74o	m74o	m74o	m74o	m74o	m74o	m74o	m74o	o00y	o00y	o00y	c00v	v00m	v99m

	A	B	C	D	E	F	G	H	I	J	K	L	M	N	O	P	Q	R	S	T	U	V	W	X	Y	Z	a	b	c	d	e	f	g	h	i	j	k	LAB*LAB*
01	95.4	89.5	83.5	77.6	71.7	65.7	59.8	53.9	47.9	95.4	90.8	86.2	81.5	76.9	72.3	67.6	63.0	58.4	95.4	92.0	88.6	85.1	81.7	78.3	74.8	71.4	68.0	95.4	93.2	91.1	88.9	86.7	84.6	82.4	80.3	78.1	18.0	18.0	18.0	18.0
	-1.0	7.3	15.6	23.9	32.2	40.4	48.7	57.0	65.3	-1.0	4.9	10.9	16.8	22.8	28.7	34.6	40.6	46.5	-1.0	2.8	6.6	10.3	14.1	17.9	21.6	25.4	29.2	-1.0	0.5	2.0	3.5	5.0	6.5	8.0	9.5	11.0	0.5	0.5	0.5	0.5
	5	11	17	23	28	34	40	46	52	5	12	19	27	34	41	48	56	63	5	13	22	30	39	47	56	64	73	5	15	24	34	44	54	64	74	83	0	0	0	0
02	90.8	85.7	79.8	73.9	67.9	62.0	56.1	50.1	44.2	89.7	85.7	81.1	76.5	71.8	67.2	62.6	58.0	53.3	88.8	85.7	82.3	78.9	75.4	72.0	68.6	65.2	61.7	87.8	85.7	83.6	81.4	79.2	77.1	74.9	72.7	70.6	27.7	27.7	27.7	27.7
	-4.7	-0.8	7.5	15.8	24.1	32.3	40.6	48.9	57.2	-2.6	-0.8	5.1	11.1	17.0	22.9	28.9	34.8	40.7	-0.8	-0.8	3.0	6.7	10.5	14.3	18.1	21.8	25.6	0.9	-0.8	0.7	2.2	3.7	5.2	6.7	8.2	9.7	0.3	0.3	0.3	0.3
	-1	4	10	16	22	28	34	40	46	-1	4	11	19	26	33	40	48	55	-1	4	13	21	30	38	47	55	64	-1	4	14	24	34	43	53	63	73	0	0	0	0
03	86.2	81.1	76.1	70.1	64.2	58.3	52.3	46.4	40.5	84.0	80.0	76.1	71.4	66.8	62.2	57.5	52.9	48.3	82.1	79.1	76.1	72.6	69.2	65.8	62.3	58.9	55.5	80.2	78.1	76.1	73.9	71.7	69.6	67.4	65.2	63.1	37.4	37.4	37.4	37.4
	-8.4	-4.5	-0.6	7.7	16.0	24.2	32.5	40.8	49.1	-4.1	-2.4	-0.6	5.3	11.3	17.2	23.1	29.1	35.0	-0.6	-0.6	-0.6	3.2	6.9	10.7	14.5	18.2	22.0	2.9	1.1	-0.6	0.9	2.4	3.9	5.4	6.9	8.4	0.1	0.1	0.1	0.1
	-7	-2	3	9	15	21	27	33	39	-7	-2	3	11	18	25	33	40	47	-7	-2	3	12	20	29	38	46	55	-7	-2	3	13	23	33	43	53	62	1	1	1	1
04	81.6	76.5	71.5	66.4	60.5	54.5	48.6	42.7	36.7	78.2	74.3	70.3	66.4	61.8	57.1	52.5	47.9	43.2	75.4	72.4	69.4	66.4	63.0	59.5	56.1	52.7	49.2	72.7	70.6	68.5	66.4	64.2	62.1	59.9	57.7	55.6	47.0	47.0	47.0	47.0
	-12.-	-8.2	-4.3	-0.4	7.9	16.1	24.4	32.7	41.0	-5.7	-4.0	-2.2	-0.4	5.5	11.4	17.4	23.3	29.2	-0.5	-0.4	-0.4	-0.4	3.3	7.1	10.9	14.7	18.4	4.8	3.1	1.3	-0.4	1.1	2.6	4.1	5.5	7.0	-0.1	-0.1	-0.1	-0.1
	-13	-8	-2	3	9	15	21	26	32	-13	-8	-3	3	10	17	25	32	39	-13	-8	-3	3	11	20	28	37	45	-13	-8	-3	3	13	22	32	42	52	1	1	1	1
05	77.0	71.9	66.9	61.8	56.7	50.8	44.8	38.9	33.0	72.5	68.6	64.6	60.7	56.7	52.1	47.5	42.8	38.2	68.8	65.8	62.7	59.7	56.7	53.3	49.9	46.4	43.0	65.1	63.0	60.9	58.8	56.7	54.5	52.4	50.2	48.0	56.7	56.7	56.7	56.7
	-15.-	-11.-	-8.0	-4.1	-0.2	8.0	16.3	24.6	32.9	-7.3	-5.5	-3.8	-2.0	-0.2	5.7	11.6	17.6	23.5	-0.3	-0.3	-0.3	-0.3	-0.2	3.5	7.3	11.1	14.8	6.7	5.0	3.2	1.5	-0.2	1.3	2.7	4.2	5.7	-0.2	-0.2	-0.2	-0.2
	-19	-14	-8	-3	2	8	14	20	26	-19	-14	-9	-3	2	9	17	24	31	-19	-14	-9	-3	2	11	19	28	36	-20	-14	-9	-3	2	12	22	32	41	2	2	2	2
06	72.4	67.3	62.3	57.2	52.1	47.0	41.1	35.2	29.2	66.8	62.8	58.9	54.9	51.0	47.0	42.4	37.8	33.1	62.1	59.1	56.1	53.1	50.1	47.0	43.6	40.2	36.7	57.5	55.4	53.3	51.2	49.1	47.0	44.9	42.7	40.5	66.4	66.4	66.4	66.4
	-19.-	-15.-	-11.-	-7.8	-3.9	-0.1	8.2	16.5	24.8	-8.9	-7.1	-5.3	-3.6	-1.8	-0.1	5.9	11.8	17.7	-0.1	-0.1	-0.1	-0.1	-0.1	-0.1	3.7	7.5	11.3	8.7	6.9	5.2	3.4	1.7	-0.1	1.4	2.9	4.4	-0.4	-0.4	-0.4	-0.4
	-25	-20	-14	-9	-4	1	7	13	19	-25	-20	-15	-9	-4	1	9	16	23	-25	-20	-15	-9	-4	1	10	19	27	-26	-20	-15	-9	-4	1	11	21	31	3	3	3	3
07	67.8	62.7	57.7	52.6	47.5	42.4	37.4	31.4	25.5	61.0	57.1	53.2	49.2	45.3	41.3	37.4	32.7	28.1	55.5	52.5	49.4	46.4	43.4	40.4	37.4	33.9	30.5	49.9	47.8	45.7	43.6	41.5	39.4	37.4	35.2	33.0	76.1	76.1	76.1	76.1
	-23.-	-19.-	-15.-	-11.-	-7.7	-3.8	0.1	8.4	16.7	-10.-	-8.7	-6.9	-5.2	-3.4	-1.6	0.1	6.1	12.0	0.1	0.1	0.1	0.1	0.1	0.1	0.1	3.9	7.7	10.6	8.8	7.1	5.4	3.6	1.9	0.1	1.6	3.1	-0.6	-0.6	-0.6	-0.6
	-31	-26	-20	-15	-10	-4	1	7	13	-31	-26	-21	-15	-10	-5	1	8	15	-31	-26	-21	-15	-10	-5	1	9	18	-32	-26	-21	-15	-10	-5	1	11	20	3	3	3	3
08	63.2	58.1	53.1	48.0	42.9	37.8	32.8	27.7	21.8	55.3	51.4	47.4	43.5	39.5	35.6	31.6	27.7	23.1	48.8	45.8	42.8	39.8	36.7	33.7	30.7	27.7	24.3	42.3	40.2	38.1	36.0	34.0	31.9	29.8	27.7	25.5	85.7	85.7	85.7	85.7
	-26.-	-23.-	-19.-	-15.-	-11.-	-7.5	-3.6	0.3	8.6	-12.-	-10.-	-8.5	-6.7	-5.0	-3.2	-1.4	0.3	6.2	0.3	0.3	0.3	0.3	0.3	0.3	0.3	0.3	4.1	12.5	10.8	9.0	7.3	5.5	3.8	2.1	0.3	1.8	-0.8	-0.8	-0.8	-0.8
	-37	-32	-26	-21	-16	-10	-5	0	6	-37	-32	-27	-21	-16	-10	-5	0	7	-38	-32	-27	-21	-16	-11	-5	0	9	-38	-32	-27	-22	-16	-11	-5	0	10	4	4	4	4
09	58.6	53.5	48.5	43.4	38.3	33.2	28.2	23.1	18.0	49.6	45.6	41.7	37.7	33.8	29.9	25.9	22.0	18.0	42.2	39.1	36.1	33.1	30.1	27.1	24.0	21.0	18.0	34.7	32.6	30.5	28.5	26.4	24.3	22.2	20.1	18.0	95.4	95.4	95.4	95.4
	-30.-	-26.-	-22.-	-19.-	-15.-	-11.-	-7.3	-3.4	0.5	-13.-	-11.-	-10.-	-8.3	-6.5	-4.8	-3.0	-1.3	0.5	0.4	0.4	0.5	0.5	0.5	0.5	0.5	0.5	0.5	14.5	12.7	11.0	9.2	7.5	5.7	4.0	2.2	0.5	-1.0	-1.0	-1.0	-1.0
	-43	-37	-32	-27	-22	-16	-11	-6	0	-43	-38	-33	-27	-22	-16	-11	-6	0	-44	-38	-33	-27	-22	-17	-11	-6	0	-44	-38	-33	-28	-22	-17	-11	-6	0	5	5	5	5
10	95.4	94.8	94.1	93.5	92.9	92.3	91.6	91.0	90.4	95.4	93.2	91.0	88.8	86.7	84.5	82.3	80.1	77.9	95.4	92.0	88.6	85.2	81.8	78.4	75.0	71.6	68.2	95.4	90.9	86.4	82.0	77.5	73.0	68.5	64.0	59.5	18.0	18.0	18.0	18.0
	-1.0	-2.3	-3.5	-4.8	-6.1	-7.3	-8.6	-9.9	-11.	-1.0	-4.3	-7.6	-10.	-14.	-17.	-20.	-24.	-27.	-1.0	-5.9	-10.	-15.	-20.	-25.	-30.	-35.	-40.	-1.0	-7.3	-13.	-20.	-26.	-32.	-39.	-45.	-51.	0.5	0.5	0.5	0.5
	5	16	28	39	50	62	73	85	96	5	14	23	32	41	50	59	68	77	5	12	19	27	34	41	48	55	63	5	10	16	22	27	33	38	44	50	0	0	0	0
11	86.7	85.7	85.1	84.5	83.8	83.2	82.6	82.0	81.3	87.3	85.7	83.5	81.4	79.2	77.0	74.8	72.6	70.4	87.9	85.7	82.3	78.9	75.5	72.1	68.7	65.3	61.9	88.6	85.7	81.3	76.8	72.3	67.8	63.3	58.8	54.4	23.2	23.2	23.2	23.2
	3.1	-0.8	-2.1	-3.3	-4.6	-5.9	-7.2	-8.4	-9.7	4.2	-0.8	-4.1	-7.4	-10.	-14.	-17.	-20.	-24.	5.3	-0.8	-5.7	-10.	-15.	-20.	-25.	-30.	-35.	6.7	-0.8	-7.1	-13.	-19.	-26.	-32.	-38.	-45.	0.4	0.4	0.4	0.4
	-1	4	16	27	38	50	61	73	84	0	4	13	22	31	40	49	59	68	1	4	11	19	26	33	40	48	55	2	4	10	15	21	27	32	38	43	0	0	0	0
12	78.0	77.0	76.1	75.4	74.8	74.2	73.5	72.9	72.3	79.1	77.6	76.1	73.9	71.7	69.5	67.3	65.1	62.9	80.3	78.2	76.1	72.7	69.3	65.8	62.4	59.0	55.6	81.7	78.9	76.1	71.6	67.1	62.6	58.1	53.6	49.2	28.3	28.3	28.3	28.3
	7.1	3.3	-0.6	-1.9	-3.2	-4.4	-5.7	-7.0	-8.2	9.3	4.4	-0.6	-3.9	-7.3	-10.	-13.	-17.	-20.	11.7	5.5	-0.6	-5.5	-10.	-15.	-20.	-25.	-30.	14.4	6.9	-0.6	-6.9	-13.	-19.	-25.	-32.	-38.	0.3	0.3	0.3	0.3
	-8	-2	3	15	26	38	49	61	72	-6	-1	3	13	22	31	40	49	58	-4	0	3	11	18	25	32	40	47	-1	1	3	9	15	20	26	32	37	0	0	0	0
13	69.3	68.3	67.3	66.4	65.8	65.1	64.5	63.9	63.2	71.0	69.4	67.9	66.4	64.2	62.0	59.8	57.6	55.4	72.8	70.6	68.5	66.4	63.0	59.6	56.2	52.8	49.4	74.9	72.1	69.2	66.4	61.9	57.4	52.9	48.5	44.0	33.5	33.5	33.5	33.5
	11.2	7.3	3.4	-0.4	-1.7	-3.0	-4.2	-5.5	-6.8	14.5	9.5	4.5	-0.4	-3.7	-7.1	-10.	-13.	-17.	18.0	11.9	5.7	-0.4	-5.3	-10.	-15.	-20.	-25.	22.1	14.6	7.1	-0.4	-6.8	-13.	-19.	-25.	-32.	0.2	0.2	0.2	0.2
	-14	-8	-3	3	14	26	37	49	60	-11	-6	-2	3	12	21	30	39	48	-8	-4	-1	3	10	17	25	32	39	-4	-2	0	3	8	14	20	25	31	1	1	1	1
14	60.6	59.6	58.6	57.7	56.7	56.1	55.4	54.8	54.2	62.8	61.3	59.8	58.2	56.7	54.5	52.3	50.1	48.0	65.2	63.1	61.0	58.8	56.7	53.3	49.9	46.5	43.1	68.1	65.2	62.4	59.5	56.7	52.2	47.7	43.3	38.8	38.7	38.7	38.7	38.7
	15.2	11.4	7.5	3.6	-0.2	-1.5	-2.8	-4.1	-5.3	19.7	14.7	9.7	4.7	-0.2	-3.6	-6.9	-10.	-13.	24.4	18.2	12.1	5.9	-0.2	-5.2	-10.	-15.	-19.	29.9	22.3	14.8	7.3	-0.2	-6.6	-12.	-19.	-25.	0.1	0.1	0.1	0.1
	-20	-14	-9	-3	2	14	25	36	48	-16	-11	-7	-2	2	11	20	29	38	-12	-8	-5	-1	2	9	17	24	31	-7	-5	-3	0	2	8	13	19	25	1	1	1	1
15	51.9	50.9	49.9	49.0	48.0	47.0	46.4	45.8	45.1	54.7	53.2	51.6	50.1	48.6	47.0	44.8	42.7	40.5	57.7	55.6	53.4	51.3	49.2	47.0	43.6	40.2	36.8	61.2	58.4	55.5	52.7	49.9	47.0	42.6	38.1	33.6	43.8	43.8	43.8	43.8
	19.3	15.4	11.5	7.7	3.8	-0.1	-1.3	-2.6	-3.9	24.8	19.8	14.9	9.9	4.9	-0.1	-3.4	-6.7	-10.	30.7	24.5	18.4	12.2	6.1	-0.1	-5.0	-9.9	-14.	37.6	30.0	22.5	15.0	7.5	-0.1	-6.4	-12.	-19.	0.0	0.0	0.0	0.0
	-26	-20	-15	-9	-4	1	13	24	36	-21	-17	-12	-8	-3	1	11	20	29	-16	-13	-9	-6	-2	1	9	16	23	-10	-8	-6	-3	-1	1	7	13	18	1	1	1	1
16	43.1	42.2	41.2	40.3	39.3	38.3	37.4	36.7	36.1	46.5	45.0	43.5	42.0	40.4	38.9	37.4	35.2	33.0	50.2	48.0	45.9	43.8	41.6	39.5	37.4	34.0	30.6	54.4	51.5	48.7	45.9	43.0	40.2	37.4	32.9	28.4	49.0	49.0	49.0	49.0
	23.3	19.5	15.6	11.7	7.9	4.0	0.1	-1.1	-2.4	30.0	25.0	20.0	15.1	10.1	5.1	0.1	-3.2	-6.5	37.0	30.9	24.7	18.6	12.4	6.3	0.1	-4.8	-9.7	45.3	37.8	30.2	22.7	15.2	7.7	0.1	-6.2	-12.	-0.1	-0.1	-0.1	-0.1
	-32	-27	-21	-16	-10	-5	1	12	24	-26	-22	-17	-13	-8	-4	1	10	19	-20	-17	-13	-10	-6	-3	1	8	15	-13	-11	-9	-6	-4	-2	1	6	12	2	2	2	2
17	34.4	33.5	32.5	31.5	30.6	29.6	28.6	27.7	27.1	38.4	36.9	35.3	33.8	32.3	30.7	29.2	27.7	25.5	42.6	40.5	38.3	36.2	34.1	31.9	29.8	27.7	24.3	47.5	44.7	41.9	39.0	36.2	33.4	30.5	27.7	23.2	54.1	54.1	54.1	54.1
	27.4	23.5	19.7	15.8	11.9	8.1	4.2	0.3	-1.0	35.1	30.2	25.2	20.2	15.2	10.3	5.3	0.3	-3.0	43.4	37.2	31.1	24.9	18.8	12.6	6.5	0.3	-4.6	53.0	45.5	37.9	30.4	22.9	15.4	7.8	0.3	-6.0	-0.2	-0.2	-0.2	-0.2
	-38	-33	-27	-22	-16	-11	-5	0	12	-32	-27	-22	-18	-13	-9	-4	0	9	-25	-21	-17	-14	-10	-7	-3	0	7	-16	-14	-12	-9	-7	-5	-2	0	6	2	2	2	2
18	25.7	24.8	23.8	22.8	21.9	20.9	19.9	19.0	18.0	30.3	28.7	27.2	25.7	24.1	22.6	21.1	19.5	18.0	35.1	32.9	30.8	28.7	26.5	24.4	22.3	20.1	18.0	40.7	37.9	35.0	32.2	29.4	26.5	23.7	20.8	18.0	59.3	59.3	59.3	59.3
	31.5	27.6	23.7	19.8	16.0	12.1	8.2	4.4	0.5	40.3	35.3	30.4	25.4	20.4	15.4	10.5	5.5	0.5	49.7	43.6	37.4	31.3	25.1	19.0	12.8	6.7	0.5	60.7	53.2	45.7	38.1	30.6	23.1	15.6	8.0	0.5	-0.3	-0.3	-0.3	-0.3
	-44	-39	-33	-28	-22	-17	-11	-6	0	-37	-32	-28	-23	-19	-14	-10	-5	0	-29	-25	-22	-18	-15	-11	-8	-4	0	-19	-17	-15	-12	-10	-8	-5	-3	0	2	2	2	2
19	95.4	89.8	84.3	78.7	73.2	67.6	62.0	56.5	50.9	95.4	90.2	85.0	79.7	74.5	69.3	64.0	58.8	53.6	95.4	90.4	85.4	80.4	75.4	70.3	65.3	60.3	55.3	95.4	90.6	85.8	80.9	76.1	71.3	66.5	61.6	56.8	64.5	64.5	64.5	64.5
	-1.0	-8.7	-16.	-24.	-32.	-39.	-47.	-55.	-63.	-1.0	-7.3	-13.	-20.	-26.	-32.	-39.	-45.	-51.	-1.0	-6.4	-11.	-17.	-22.	-28.	-33.	-39.	-44.	-1.0	-5.6	-10.	-14.	-19.	-24.	-28.	-33.	-38.	-0.4	-0.4	-0.4	-0.4
	5	9	13	17	21	25	29	33	37	5	5	6	6	7	7	8	8	9	5	3	1	0	-2	-4	-5	-7	-9	5	1	-2	-6	-10	-13	-17	-21	-24	3	3	3	3
20	89.5	85.7	80.2	74.6	69.0	63.5	57.9	52.4	46.8	89.5	85.7	80.5	75.3	70.1	64.8	59.6	54.4	49.1	89.5	85.7	80.7	75.7	70.7	65.7	60.7	55.7	50.6	89.5	85.7	80.9	76.1	71.3	66.4	61.6	56.8	52.0	69.6	69.6	69.6	69.6
	8.5	-0.8	-8.6	-16.	-24.	-31.	-39.	-47.	-55.	8.2	-0.8	-7.1	-13.	-19.	-26.	-32.	-38.	-45.	7.9	-0.8	-6.2	-11.	-17.	-22.	-28.	-33.	-38.	7.6	-0.8	-5.5	-10.	-14.	-19.	-24.	-28.	-33.	-0.5	-0.5	-0.5	-0.5
	3	4	8	12	16	20	24	28	32	5	4	5	5	6	6	7	7	8	7	4	2	1	-1	-3	-4	-6	-8	9	4	0	-3	-7	-10	-14	-18	-21	3	3	3	3
21	83.6	79.8	76.1	70.5	64.9	59.4	53.8	48.2	42.7	83.6	79.8	76.1	70.8	65.6	60.4	55.2	49.9	44.7	83.6	79.8	76.1	71.0	66.0	61.0	56.0	51.0	46.0	83.6	79.8	76.1	71.2	66.4	61.6	56.8	51.9	47.1	74.8	74.8	74.8	74.8
	18.1	8.7	-0.6	-8.4	-16.	-23.	-31.	-39.	-47.	17.5	8.4	-0.6	-7.0	-13.	-19.	-26.	-32.	-38.	16.9	8.1	-0.6	-6.1	-11.	-17.	-22.	-27.	-33.	16.3	7.8	-0.6	-5.3	-9.9	-14.	-19.	-23.	-28.	-0.6	-0.6	-0.6	-0.6
	2	3	7	11	15	19	23	27	5	4	3	4	5	5	6	6	7	9	9	6	3	2	0	-2	-3	-5	-7	13	8	3	0	-4	-7	-11	-15	-18	3	3	3	3
22	77.7	73.9	70.1	66.4	60.8	55.3	49.7	44.1	38.6	77.7	73.9	70.1	66.4	61.2	55.9	50.7	45.5	40.2	77.6	73.9	70.1	66.4	61.4	56.4	51.3	46.3	41.3	77.6	73.9	70.1	66.4	61.6	56.7	51.9	47.1	42.3	79.9	79.9	79.9	79.9
	27.6	18.2	8.9	-0.4	-8.2	-15.	-23.	-31.	-39.	26.7	17.6	8.6	-0.4	-6.8	-13.	-19.	-25.	-32.	25.8	17.1	8.3	-0.4	-5.9	-11.	-16.	-22.	-27.	24.9	16.5	8.0	-0.4	-5.1	-9.7	-14.	-19.	-23.	-0.7	-0.7	-0.7	-0.7
	0	1	2	3	7	11	15	19	23	6	5	4	3	3	4	4	5	5	11	8	6	3	1	-1	-2	-4	-6	16	12	7	3	-1	-4	-8	-12	-15	4	4	4	4
23	71.8	68.0	64.2	60.5	56.7	51.1	45.6	40.0	34.5	71.7	68.0	64.2	60.5	56.7	51.5	46.3	41.0	35.8	71.7	68.0	64.2	60.5	56.7	51.7	46.7	41.7	36.7	71.7	68.0	64.2	60.5	56.7	51.9	47.1	42.2	37.4	85.1	85.1	85.1	85.1
	37.1	27.8	18.4	9.1	-0.2	-8.0	-15.	-23.	-31.	35.9	26.9	17.8	8.8	-0.2	-6.6	-12.	-19.	-25.	34.7	26.0	17.2	8.5	-0.2	-5.7	-11.	-16.	-22.	33.5	25.1	16.6	8.2	-0.2	-4.9	-9.5	-14.	-18.	-0.8	-0.8	-0.8	-0.8
	-1	0	1	1	2	6	10	14	18	6	5	4	3	2	3	3	4	4	13	10	8	5	2	0	-1	-3	-5	20	16	11	7	2	-1	-5	-9	-12	4	4	4	4
24	65.9	62.1	58.3	54.6	50.8	47.0	41.5	35.9	30.3	65.8	62.1	58.3	54.6	50.8	47.0	41.8	36.6	31.4	65.8	62.0	58.3	54.5	50.8	47.0	42.0	37.0	32.0	65.8	62.0	58.3	54.5	50.8	47.0	42.2	37.4	32.6	90.3	90.3	90.3	90.3
	46.6	37.3	28.0	18.6	9.3	-0.1	-7.8	-15.	-23.	45.1	36.1	27.1	18.0	9.0	-0.1	-6.4	-12.	-19.	43.7	34.9	26.2	17.4	8.7	-0.1	-5.5	-10.	-16.	42.2	33.7	25.3	16.8	8.4	-0.1	-4.7	-9.4	-14.	-0.9	-0.9	-0.9	-0.9
	-2	-2	-1	0	1	1	5	9	13	6	5	4	3	2	1	2	3	3	15	12	10	7	4	1	0	-2	-4	24	20	15	11	6	1	-2	-6	-9	4	4	4	4
25	59.9	56.2	52.4	48.7	44.9	41.1	37.4	31.8	26.2	59.9	56.2	52.4	48.6	44.9	41.1	37.4	32.1	26.9	59.9	56.2	52.4	48.6	44.9	41.1	37.4	32.3	27.3	59.8	56.1	52.4	48.6	44.9	41.1	37.4	32.5	27.7	95.4	95.4	95.4	95.4
	56.2	46.8	37.5	28.1	18.8	9.5	0.1	-7.6	-15.	54.3	45.3	36.3	27.2	18.2	9.2	0.1	-6.2	-12.	52.6	43.9	35.1	26.4	17.6	8.9	0.1	-5.3	-10.	50.8	42.3	33.9	25.5	17.0	8.6	0.1	-4.5	-9.2	-1.0	-1.0	-1.0	-1.0
	-4	-3	-2	-2	-1	0	1	5	9	7	6	5	4	3	2	1	1	2

	A	B	C	D	E	F	G	H	I	J	K	L	M	N	O	P	Q	R	S	T	U	V	W	X	Y	Z	a	b	c	d	e	f	g	h	i	j	k	***lab*olv'****
01	1.0	1.0	1.0	1.0	1.0	1.0	1.0	1.0	1.0	1.0	1.0	1.0	1.0	1.0	1.0	1.0	1.0	1.0	1.0	1.0	1.0	1.0	1.0	1.0	1.0	1.0	1.0	1.0	1.0	1.0	1.0	1.0	1.0	1.0	1.0	1.0	0.0	0.0	0.0	0.0
	1.0	0.87	0.75	0.63	0.5	0.38	0.25	0.13	0.0	1.0	0.91	0.81	0.72	0.62	0.53	0.44	0.34	0.25	1.0	0.93	0.87	0.8	0.74	0.67	0.6	0.54	0.47	1.0	0.96	0.93	0.89	0.85	0.82	0.78	0.75	0.71	0.0	0.0	0.0	0.0
	1.0	0.87	0.75	0.63	0.5	0.38	0.25	0.13	0.0	1.0	0.87	0.75	0.62	0.5	0.38	0.25	0.13	0.0	1.0	0.87	0.75	0.62	0.5	0.38	0.25	0.13	0.0	1.0	0.87	0.75	0.62	0.5	0.38	0.25	0.13	0.0	0.0	0.0	0.0	0.0
02	0.88	0.87	0.87	0.87	0.87	0.87	0.87	0.87	0.87	0.87	0.87	0.87	0.87	0.87	0.87	0.87	0.87	0.87	0.87	0.87	0.87	0.87	0.87	0.87	0.87	0.87	0.87	0.87	0.87	0.87	0.87	0.87	0.87	0.87	0.87	0.87	0.13	0.13	0.13	0.13
	1.0	0.87	0.75	0.62	0.5	0.38	0.25	0.13	0.0	0.97	0.87	0.78	0.69	0.59	0.5	0.41	0.31	0.22	0.94	0.87	0.81	0.74	0.68	0.61	0.55	0.48	0.41	0.91	0.87	0.84	0.8	0.77	0.73	0.69	0.66	0.62	0.13	0.13	0.13	0.13
	1.0	0.87	0.75	0.62	0.5	0.38	0.25	0.13	0.0	1.0	0.87	0.75	0.62	0.5	0.38	0.25	0.13	0.0	1.0	0.87	0.75	0.62	0.5	0.38	0.25	0.13	0.0	1.0	0.87	0.75	0.62	0.5	0.38	0.25	0.13	0.0	0.13	0.13	0.13	0.13
03	0.75	0.75	0.75	0.75	0.75	0.75	0.75	0.75	0.75	0.75	0.75	0.75	0.75	0.75	0.75	0.75	0.75	0.75	0.75	0.75	0.75	0.75	0.75	0.75	0.75	0.75	0.75	0.75	0.75	0.75	0.75	0.75	0.75	0.75	0.75	0.75	0.25	0.25	0.25	0.25
	1.0	0.87	0.75	0.62	0.5	0.38	0.25	0.13	0.0	0.93	0.84	0.75	0.65	0.56	0.47	0.37	0.28	0.19	0.88	0.81	0.75	0.68	0.62	0.55	0.49	0.42	0.36	0.82	0.78	0.75	0.71	0.68	0.64	0.6	0.57	0.53	0.25	0.25	0.25	0.25
	1.0	0.87	0.75	0.62	0.5	0.38	0.25	0.13	0.0	1.0	0.87	0.75	0.62	0.5	0.38	0.25	0.13	0.0	1.0	0.87	0.75	0.62	0.5	0.38	0.25	0.13	0.0	1.0	0.87	0.75	0.62	0.5	0.38	0.25	0.13	0.0	0.25	0.25	0.25	0.25
04	0.63	0.62	0.62	0.62	0.62	0.62	0.62	0.62	0.62	0.62	0.62	0.62	0.62	0.62	0.62	0.62	0.62	0.62	0.62	0.62	0.62	0.62	0.62	0.62	0.62	0.62	0.62	0.62	0.62	0.62	0.62	0.62	0.62	0.62	0.62	0.62	0.38	0.38	0.38	0.38
	1.0	0.87	0.75	0.62	0.5	0.38	0.25	0.13	0.0	0.9	0.81	0.71	0.62	0.53	0.44	0.34	0.25	0.15	0.81	0.75	0.69	0.62	0.56	0.49	0.43	0.36	0.3	0.73	0.69	0.66	0.62	0.59	0.55	0.52	0.48	0.45	0.38	0.38	0.38	0.38
	1.0	0.88	0.75	0.62	0.5	0.38	0.25	0.13	0.0	1.0	0.87	0.75	0.62	0.5	0.38	0.25	0.13	0.0	1.0	0.87	0.75	0.62	0.5	0.38	0.25	0.13	0.0	1.0	0.87	0.75	0.62	0.5	0.38	0.25	0.13	0.0	0.38	0.38	0.38	0.38
05	0.5	0.5	0.5	0.5	0.5	0.5	0.5	0.5	0.5	0.5	0.5	0.5	0.5	0.5	0.5	0.5	0.5	0.5	0.5	0.5	0.5	0.5	0.5	0.5	0.5	0.5	0.5	0.5	0.5	0.5	0.5	0.5	0.5	0.5	0.5	0.5	0.5	0.5	0.5	0.5
	1.0	0.87	0.75	0.62	0.5	0.38	0.25	0.13	0.0	0.86	0.77	0.68	0.59	0.5	0.41	0.31	0.22	0.12	0.75	0.69	0.62	0.56	0.5	0.44	0.37	0.3	0.24	0.64	0.6	0.57	0.54	0.5	0.47	0.43	0.39	0.36	0.5	0.5	0.5	0.5
	1.0	0.87	0.75	0.62	0.5	0.38	0.25	0.13	0.0	1.0	0.87	0.75	0.62	0.5	0.38	0.25	0.13	0.0	1.0	0.87	0.75	0.62	0.5	0.38	0.25	0.13	0.0	1.0	0.87	0.75	0.62	0.5	0.38	0.25	0.13	0.0	0.5	0.5	0.5	0.5
06	0.38	0.38	0.38	0.38	0.38	0.38	0.38	0.38	0.38	0.38	0.38	0.38	0.38	0.38	0.38	0.38	0.38	0.38	0.38	0.38	0.38	0.38	0.38	0.38	0.38	0.38	0.38	0.38	0.38	0.38	0.38	0.38	0.38	0.38	0.38	0.38	0.62	0.62	0.62	0.62
	1.0	0.87	0.75	0.62	0.5	0.38	0.25	0.13	0.0	0.83	0.74	0.65	0.56	0.47	0.38	0.28	0.19	0.09	0.69	0.62	0.56	0.5	0.44	0.38	0.31	0.24	0.18	0.55	0.51	0.48	0.45	0.41	0.38	0.34	0.3	0.27	0.62	0.62	0.62	0.62
	1.0	0.87	0.75	0.62	0.5	0.38	0.25	0.13	0.0	1.0	0.87	0.75	0.62	0.5	0.38	0.25	0.13	0.0	1.0	0.87	0.75	0.62	0.5	0.38	0.25	0.13	0.0	1.0	0.87	0.75	0.62	0.5	0.38	0.25	0.13	0.0	0.62	0.62	0.62	0.62
07	0.25	0.25	0.25	0.25	0.25	0.25	0.25	0.25	0.25	0.25	0.25	0.25	0.25	0.25	0.25	0.25	0.25	0.25	0.25	0.25	0.25	0.25	0.25	0.25	0.25	0.25	0.25	0.25	0.25	0.25	0.25	0.25	0.25	0.25	0.25	0.25	0.75	0.75	0.75	0.75
	1.0	0.87	0.75	0.62	0.5	0.38	0.25	0.13	0.0	0.79	0.7	0.61	0.52	0.43	0.34	0.25	0.16	0.06	0.62	0.56	0.5	0.44	0.38	0.31	0.25	0.18	0.12	0.46	0.42	0.39	0.35	0.32	0.29	0.25	0.21	0.18	0.75	0.75	0.75	0.75
	1.0	0.87	0.75	0.62	0.5	0.38	0.25	0.13	0.0	1.0	0.87	0.75	0.62	0.5	0.38	0.25	0.13	0.0	1.0	0.87	0.75	0.62	0.5	0.38	0.25	0.13	0.0	1.0	0.87	0.75	0.62	0.5	0.38	0.25	0.13	0.0	0.75	0.75	0.75	0.75
08	0.13	0.13	0.13	0.13	0.13	0.13	0.13	0.13	0.13	0.13	0.13	0.13	0.13	0.13	0.13	0.13	0.13	0.13	0.13	0.13	0.13	0.13	0.13	0.13	0.13	0.13	0.13	0.13	0.13	0.13	0.13	0.13	0.13	0.13	0.13	0.13	0.87	0.87	0.87	0.87
	1.0	0.87	0.75	0.62	0.5	0.38	0.25	0.13	0.0	0.76	0.67	0.58	0.49	0.4	0.31	0.22	0.13	0.03	0.56	0.5	0.44	0.38	0.31	0.25	0.19	0.13	0.06	0.37	0.33	0.3	0.26	0.23	0.19	0.16	0.13	0.09	0.87	0.87	0.87	0.87
	1.0	0.87	0.75	0.62	0.5	0.38	0.25	0.13	0.0	1.0	0.87	0.75	0.62	0.5	0.38	0.25	0.13	0.0	1.0	0.87	0.75	0.62	0.5	0.38	0.25	0.13	0.0	1.0	0.87	0.75	0.62	0.5	0.38	0.25	0.13	0.0	0.87	0.87	0.87	0.87
09	0.0	0.0	0.0	0.0	0.0	0.0	0.0	0.0	0.0	0.0	0.0	0.0	0.0	0.0	0.0	0.0	0.0	0.0	0.0	0.0	0.0	0.0	0.0	0.0	0.0	0.0	0.0	0.0	0.0	0.0	0.0	0.0	0.0	0.0	0.0	0.0	1.0	1.0	1.0	1.0
	1.0	0.87	0.75	0.62	0.5	0.38	0.25	0.13	0.0	0.72	0.63	0.55	0.46	0.36	0.27	0.18	0.09	0.0	0.5	0.44	0.38	0.31	0.25	0.19	0.13	0.06	0.0	0.27	0.24	0.21	0.17	0.14	0.1	0.07	0.03	0.0	1.0	1.0	1.0	1.0
	1.0	0.87	0.75	0.62	0.5	0.38	0.25	0.13	0.0	1.0	0.87	0.75	0.62	0.5	0.38	0.25	0.13	0.0	1.0	0.87	0.75	0.62	0.5	0.38	0.25	0.13	0.0	1.0	0.87	0.75	0.62	0.5	0.38	0.25	0.13	0.0	1.0	1.0	1.0	1.0
10	1.0	1.0	1.0	1.0	1.0	1.0	1.0	1.0	1.0	1.0	0.96	0.92	0.88	0.84	0.8	0.76	0.72	0.68	1.0	0.93	0.86	0.79	0.72	0.65	0.58	0.51	0.44	1.0	0.9	0.8	0.71	0.61	0.51	0.42	0.32	0.22	0.0	0.0	0.0	0.0
	1.0	1.0	1.0	1.0	1.0	1.0	1.0	1.0	1.0	1.0	1.0	1.0	1.0	1.0	1.0	1.0	1.0	1.0	1.0	1.0	1.0	1.0	1.0	1.0	1.0	1.0	1.0	1.0	1.0	1.0	1.0	1.0	1.0	1.0	1.0	1.0	0.0	0.0	0.0	0.0
	1.0	0.88	0.75	0.63	0.5	0.38	0.25	0.13	0.0	1.0	0.87	0.75	0.62	0.5	0.38	0.25	0.13	0.0	1.0	0.87	0.75	0.62	0.5	0.38	0.25	0.13	0.0	1.0	0.87	0.75	0.62	0.5	0.38	0.25	0.13	0.0	0.0	0.0	0.0	0.0
11	0.88	0.87	0.87	0.87	0.87	0.87	0.87	0.87	0.87	0.9	0.87	0.83	0.8	0.76	0.72	0.68	0.64	0.6	0.93	0.87	0.8	0.73	0.66	0.59	0.52	0.46	0.38	0.96	0.87	0.78	0.68	0.58	0.49	0.39	0.29	0.19	0.06	0.06	0.06	0.06
	0.88	0.87	0.87	0.87	0.87	0.87	0.87	0.87	0.87	0.87	0.87	0.87	0.87	0.87	0.87	0.87	0.87	0.87	0.87	0.87	0.87	0.87	0.87	0.87	0.87	0.87	0.87	0.87	0.87	0.87	0.87	0.87	0.87	0.87	0.87	0.87	0.08	0.08	0.08	0.08
	1.0	0.87	0.75	0.62	0.5	0.38	0.25	0.13	0.0	1.0	0.87	0.75	0.62	0.5	0.38	0.25	0.13	0.0	1.0	0.87	0.75	0.62	0.5	0.38	0.25	0.13	0.0	1.0	0.87	0.75	0.62	0.5	0.38	0.25	0.13	0.0	0.08	0.08	0.08	0.08
12	0.75	0.75	0.75	0.75	0.75	0.75	0.75	0.75	0.75	0.8	0.77	0.75	0.71	0.67	0.63	0.59	0.55	0.51	0.85	0.8	0.75	0.68	0.61	0.54	0.47	0.4	0.33	0.92	0.83	0.75	0.65	0.56	0.46	0.36	0.26	0.16	0.13	0.13	0.13	0.13
	0.75	0.75	0.75	0.75	0.75	0.75	0.75	0.75	0.75	0.75	0.75	0.75	0.75	0.75	0.75	0.75	0.75	0.75	0.75	0.75	0.75	0.75	0.75	0.75	0.75	0.75	0.75	0.75	0.75	0.75	0.75	0.75	0.75	0.75	0.75	0.75	0.14	0.14	0.14	0.14
	1.0	0.87	0.75	0.62	0.5	0.38	0.25	0.13	0.0	1.0	0.87	0.75	0.62	0.5	0.38	0.25	0.13	0.0	1.0	0.87	0.75	0.62	0.5	0.38	0.25	0.13	0.0	1.0	0.87	0.75	0.62	0.5	0.38	0.25	0.13	0.0	0.14	0.14	0.14	0.14
13	0.62	0.62	0.62	0.62	0.62	0.62	0.62	0.62	0.62	0.7	0.67	0.65	0.62	0.59	0.55	0.51	0.47	0.43	0.78	0.73	0.68	0.62	0.56	0.49	0.42	0.35	0.27	0.88	0.79	0.71	0.62	0.53	0.43	0.33	0.24	0.14	0.19	0.19	0.19	0.19
	0.62	0.62	0.62	0.62	0.62	0.62	0.62	0.62	0.62	0.62	0.62	0.62	0.62	0.62	0.62	0.62	0.62	0.62	0.62	0.62	0.62	0.62	0.62	0.62	0.62	0.62	0.62	0.62	0.62	0.62	0.62	0.62	0.62	0.62	0.62	0.62	0.21	0.21	0.21	0.21
	1.0	0.87	0.75	0.62	0.5	0.38	0.25	0.13	0.0	1.0	0.87	0.75	0.62	0.5	0.38	0.25	0.13	0.0	1.0	0.87	0.75	0.62	0.5	0.38	0.25	0.13	0.0	1.0	0.87	0.75	0.62	0.5	0.38	0.25	0.13	0.0	0.21	0.21	0.21	0.21
14	0.5	0.5	0.5	0.5	0.5	0.5	0.5	0.5	0.5	0.6	0.58	0.55	0.53	0.5	0.46	0.42	0.38	0.34	0.71	0.66	0.6	0.55	0.5	0.43	0.36	0.29	0.22	0.83	0.75	0.67	0.58	0.5	0.4	0.31	0.21	0.11	0.26	0.26	0.26	0.26
	0.5	0.5	0.5	0.5	0.5	0.5	0.5	0.5	0.5	0.5	0.5	0.5	0.5	0.5	0.5	0.5	0.5	0.5	0.5	0.5	0.5	0.5	0.5	0.5	0.5	0.5	0.5	0.5	0.5	0.5	0.5	0.5	0.5	0.5	0.5	0.5	0.27	0.27	0.27	0.27
	1.0	0.87	0.75	0.62	0.5	0.38	0.25	0.13	0.0	1.0	0.87	0.75	0.62	0.5	0.38	0.25	0.13	0.0	1.0	0.87	0.75	0.62	0.5	0.38	0.25	0.13	0.0	1.0	0.87	0.75	0.62	0.5	0.38	0.25	0.13	0.0	0.28	0.28	0.28	0.28
15	0.38	0.38	0.38	0.38	0.38	0.38	0.38	0.38	0.38	0.5	0.48	0.45	0.43	0.4	0.38	0.34	0.3	0.26	0.63	0.58	0.53	0.48	0.43	0.38	0.31	0.24	0.16	0.79	0.71	0.62	0.54	0.46	0.38	0.28	0.18	0.08	0.33	0.33	0.33	0.33
	0.38	0.38	0.38	0.38	0.38	0.38	0.38	0.38	0.38	0.38	0.38	0.38	0.38	0.38	0.38	0.38	0.38	0.38	0.38	0.38	0.38	0.38	0.38	0.38	0.38	0.38	0.38	0.38	0.38	0.38	0.38	0.38	0.38	0.38	0.38	0.38	0.35	0.35	0.35	0.35
	1.0	0.87	0.75	0.62	0.5	0.38	0.25	0.13	0.0	1.0	0.87	0.75	0.62	0.5	0.38	0.25	0.13	0.0	1.0	0.87	0.75	0.62	0.5	0.38	0.25	0.13	0.0	1.0	0.87	0.75	0.62	0.5	0.38	0.25	0.13	0.0	0.35	0.35	0.35	0.35
16	0.25	0.25	0.25	0.25	0.25	0.25	0.25	0.25	0.25	0.4	0.38	0.35	0.33	0.3	0.28	0.25	0.21	0.17	0.56	0.51	0.46	0.41	0.36	0.3	0.25	0.18	0.11	0.75	0.67	0.58	0.5	0.42	0.34	0.25	0.15	0.05	0.39	0.39	0.39	0.39
	0.25	0.25	0.25	0.25	0.25	0.25	0.25	0.25	0.25	0.25	0.25	0.25	0.25	0.25	0.25	0.25	0.25	0.25	0.25	0.25	0.25	0.25	0.25	0.25	0.25	0.25	0.25	0.25	0.25	0.25	0.25	0.25	0.25	0.25	0.25	0.25	0.41	0.41	0.41	0.41
	1.0	0.87	0.75	0.62	0.5	0.38	0.25	0.13	0.0	1.0	0.87	0.75	0.62	0.5	0.38	0.25	0.13	0.0	1.0	0.87	0.75	0.62	0.5	0.38	0.25	0.13	0.0	1.0	0.87	0.75	0.62	0.5	0.38	0.25	0.13	0.0	0.41	0.41	0.41	0.41
17	0.13	0.13	0.13	0.13	0.13	0.13	0.13	0.13	0.13	0.3	0.28	0.25	0.23	0.2	0.18	0.15	0.13	0.09	0.49	0.44	0.39	0.33	0.28	0.23	0.18	0.13	0.05	0.71	0.63	0.54	0.46	0.38	0.29	0.21	0.13	0.03	0.46	0.46	0.46	0.46
	0.13	0.13	0.13	0.13	0.13	0.13	0.13	0.13	0.13	0.13	0.13	0.13	0.13	0.13	0.13	0.13	0.13	0.13	0.13	0.13	0.13	0.13	0.13	0.13	0.13	0.13	0.13	0.13	0.13	0.13	0.13	0.13	0.13	0.13	0.13	0.13	0.48	0.48	0.48	0.48
	1.0	0.87	0.75	0.62	0.5	0.38	0.25	0.13	0.0	1.0	0.87	0.75	0.62	0.5	0.38	0.25	0.13	0.0	1.0	0.87	0.75	0.62	0.5	0.38	0.25	0.13	0.0	1.0	0.87	0.75	0.62	0.5	0.38	0.25	0.13	0.0	0.48	0.48	0.48	0.48
18	0.0	0.0	0.0	0.0	0.0	0.0	0.0	0.0	0.0	0.2	0.18	0.15	0.13	0.1	0.08	0.05	0.03	0.0	0.42	0.37	0.31	0.26	0.21	0.16	0.1	0.05	0.0	0.67	0.58	0.5	0.42	0.34	0.25	0.17	0.08	0.0	0.53	0.53	0.53	0.53
	0.0	0.0	0.0	0.0	0.0	0.0	0.0	0.0	0.0	0.0	0.0	0.0	0.0	0.0	0.0	0.0	0.0	0.0	0.0	0.0	0.0	0.0	0.0	0.0	0.0	0.0	0.0	0.0	0.0	0.0	0.0	0.0	0.0	0.0	0.0	0.0	0.55	0.55	0.55	0.55
	1.0	0.87	0.75	0.62	0.5	0.38	0.25	0.13	0.0	1.0	0.87	0.75	0.62	0.5	0.38	0.25	0.13	0.0	1.0	0.87	0.75	0.62	0.5	0.38	0.25	0.13	0.0	1.0	0.87	0.75	0.62	0.5	0.38	0.25	0.13	0.0	0.55	0.55	0.55	0.55
19	1.0	0.87	0.75	0.63	0.5	0.38	0.25	0.13	0.0	1.0	0.87	0.75	0.62	0.5	0.38	0.25	0.13	0.0	1.0	0.87	0.75	0.62	0.5	0.38	0.25	0.13	0.0	1.0	0.87	0.75	0.62	0.5	0.38	0.25	0.13	0.0	0.59	0.59	0.59	0.59
	1.0	1.0	1.0	1.0	1.0	1.0	1.0	1.0	1.0	1.0	1.0	1.0	1.0	1.0	1.0	1.0	1.0	1.0	1.0	1.0	1.0	1.0	1.0	1.0	1.0	1.0	1.0	1.0	1.0	1.0	1.0	1.0	1.0	1.0	1.0	1.0	0.61	0.61	0.61	0.61
	1.0	0.87	0.75	0.63	0.5	0.38	0.25	0.13	0.0	1.0	0.92	0.84	0.75	0.67	0.59	0.51	0.43	0.35	1.0	0.95	0.89	0.84	0.78	0.73	0.68	0.62	0.57	1.0	0.97	0.94	0.91	0.88	0.85	0.82	0.79	0.77	0.61	0.61	0.61	0.61
20	1.0	0.87	0.75	0.62	0.5	0.38	0.25	0.13	0.0	1.0	0.87	0.75	0.62	0.5	0.38	0.25	0.13	0.0	1.0	0.87	0.75	0.62	0.5	0.38	0.25	0.13	0.0	1.0	0.87	0.75	0.62	0.5	0.38	0.25	0.13	0.0	0.66	0.66	0.66	0.66
	0.88	0.87	0.87	0.87	0.87	0.87	0.87	0.87	0.87	0.87	0.87	0.87	0.87	0.87	0.87	0.87	0.87	0.87	0.87	0.87	0.87	0.87	0.87	0.87	0.87	0.87	0.87	0.87	0.87	0.87	0.87	0.87	0.87	0.87	0.87	0.87	0.68	0.68	0.68	0.68
	1.0	0.87	0.75	0.62	0.5	0.38	0.25	0.13	0.0	0.97	0.87	0.79	0.71	0.63	0.55	0.47	0.39	0.31	0.94	0.87	0.82	0.77	0.71	0.66	0.61	0.55	0.5	0.91	0.87	0.85	0.82	0.79	0.76	0.73	0.7	0.67	0.68	0.68	0.68	0.68
21	1.0	0.87	0.75	0.62	0.5	0.38	0.25	0.13	0.0	1.0	0.87	0.75	0.62	0.5	0.38	0.25	0.13	0.0	1.0	0.87	0.75	0.62	0.5	0.38	0.25	0.13	0.0	1.0	0.87	0.75	0.62	0.5	0.38	0.25	0.13	0.0	0.73	0.73	0.73	0.73
	0.75	0.75	0.75	0.75	0.75	0.75	0.75	0.75	0.75	0.75	0.75	0.75	0.75	0.75	0.75	0.75	0.75	0.75	0.75	0.75	0.75	0.75	0.75	0.75	0.75	0.75	0.75	0.75	0.75	0.75	0.75	0.75	0.75	0.75	0.75	0.75	0.74	0.74	0.74	0.74
	1.0	0.87	0.75	0.62	0.5	0.38	0.25	0.13	0.0	0.94	0.84	0.75	0.67	0.59	0.51	0.43	0.34	0.26	0.88	0.81	0.75	0.7	0.64	0.59	0.54	0.48	0.43	0.82	0.78	0.75	0.72	0.69	0.66	0.63	0.6	0.57	0.74	0.74	0.74	0.74
22	1.0	0.87	0.75	0.62	0.5	0.38	0.25	0.13	0.0	1.0	0.87	0.75	0.62	0.5	0.38	0.25	0.13	0.0	1.0	0.87	0.75	0.62	0.5	0.38	0.25	0.13	0.0	1.0	0.87	0.75	0.62	0.5	0.38	0.25	0.13	0.0	0.79	0.79	0.79	0.79
	0.63	0.62	0.62	0.62	0.62	0.62	0.62	0.62	0.62	0.62	0.62	0.62	0.62	0.62	0.62	0.62	0.62	0.62	0.62	0.62	0.62	0.62	0.62	0.62	0.62	0.62	0.62	0.62	0.62	0.62	0.62	0.62	0.

	A	B	C	D	E	F	G	H	I	J	K	L	M	N	O	P	Q	R	S	T	U	V	W	X	Y	Z	a	b	c	d	e	f	g	h	i	j	k	LAB*cmyn'*
01	0.0 0.0 0.0 0.0	0.0 0.13 0.13 0.0	0.0 0.25 0.25 0.0	0.0 0.38 0.38 0.0	0.0 0.5 0.5 0.0	0.0 0.63 0.63 0.0	0.0 0.75 0.75 0.0	0.0 0.87 0.87 0.0	0.0 1.0 1.0 0.0	0.0 0.0 0.0 0.0	0.0 0.09 0.13 0.0	0.0 0.19 0.25 0.0	0.0 0.28 0.38 0.0	0.0 0.38 0.5 0.0	0.0 0.47 0.62 0.0	0.0 0.56 0.75 0.0	0.0 0.66 0.87 0.0	0.0 0.75 1.0 0.0	0.0 0.0 0.0 0.0	0.0 0.07 0.13 0.0	0.0 0.13 0.25 0.0	0.0 0.2 0.38 0.0	0.0 0.26 0.5 0.0	0.0 0.33 0.62 0.0	0.0 0.4 0.75 0.0	0.0 0.46 0.87 0.0	0.0 0.53 1.0 0.0	0.0 0.0 0.0 0.0	0.0 0.04 0.13 0.0	0.0 0.07 0.25 0.0	0.0 0.11 0.38 0.0	0.0 0.15 0.5 0.0	0.0 0.18 0.62 0.0	0.0 0.22 0.75 0.0	0.0 0.25 0.87 0.0	0.0 0.29 1.0 0.0	0.0 0.0 0.0 1.0	0.0 0.0 0.0 1.0	0.0 0.0 0.0 1.0	0.0 0.0 0.0 1.0
02	0.13 0.0 0.0 0.0	0.0 0.0 0.13 0.13	0.0 0.14 0.13 0.13	0.0 0.29 0.13 0.13	0.0 0.43 0.13 0.13	0.0 0.57 0.13 0.13	0.0 0.71 0.13 0.13	0.0 0.85 0.13 0.13	0.0 1.0 0.13 0.13	0.13 0.03 0.0 0.0	0.0 0.0 0.13 0.13	0.0 0.11 0.13 0.13	0.0 0.22 0.13 0.13	0.0 0.32 0.13 0.13	0.0 0.43 0.13 0.13	0.0 0.54 0.13 0.13	0.0 0.64 0.13 0.13	0.0 0.75 0.13 0.13	0.13 0.06 0.0 0.0	0.0 0.0 0.13 0.13	0.0 0.08 0.13 0.13	0.0 0.15 0.13 0.13	0.0 0.23 0.13 0.13	0.0 0.3 0.13 0.13	0.0 0.38 0.13 0.13	0.0 0.45 0.13 0.13	0.0 0.52 0.13 0.13	0.13 0.09 0.0 0.0	0.0 0.0 0.0 0.13	0.0 0.04 0.14 0.13	0.0 0.08 0.29 0.13	0.0 0.12 0.43 0.13	0.0 0.17 0.57 0.13	0.0 0.21 0.71 0.13	0.0 0.25 0.85 0.13	0.0 0.29 1.0 0.13	0.0 0.0 0.0 0.87	0.0 0.0 0.0 0.87	0.0 0.0 0.0 0.87	0.0 0.0 0.0 0.87
03	0.25 0.0 0.0 0.0	0.14 0.0 0.0 0.13	0.0 0.17 0.17 0.25	0.0 0.33 0.33 0.25	0.0 0.5 0.5 0.25	0.0 0.66 0.66 0.25	0.0 0.83 0.83 0.25	0.0 0.99 0.99 0.25	0.0 0.99 0.99 0.25	0.25 0.07 0.0 0.0	0.14 0.04 0.0 0.13	0.0 0.0 0.0 0.25	0.0 0.13 0.17 0.25	0.0 0.25 0.33 0.25	0.0 0.37 0.5 0.25	0.0 0.5 0.66 0.25	0.0 0.62 0.83 0.25	0.0 0.75 0.99 0.25	0.25 0.13 0.0 0.0	0.14 0.07 0.0 0.13	0.0 0.0 0.0 0.25	0.0 0.09 0.17 0.25	0.0 0.18 0.33 0.25	0.0 0.26 0.5 0.25	0.0 0.35 0.66 0.25	0.0 0.43 0.83 0.25	0.0 0.52 0.99 0.25	0.25 0.18 0.0 0.0	0.14 0.1 0.0 0.0	0.0 0.0 0.0 0.13	0.0 0.05 0.17 0.25	0.0 0.1 0.33 0.25	0.0 0.15 0.5 0.25	0.0 0.19 0.66 0.25	0.0 0.24 0.83 0.25	0.0 0.29 0.99 0.25	0.0 0.0 0.0 0.75	0.0 0.0 0.0 0.75	0.0 0.0 0.0 0.75	0.0 0.0 0.0 0.75
04	0.38 0.0 0.0 0.0	0.29 0.0 0.0 0.12	0.17 0.0 0.0 0.25	0.0 0.0 0.19 0.38	0.0 0.19 0.39 0.38	0.0 0.39 0.59 0.38	0.0 0.59 0.79 0.38	0.0 0.79 0.99 0.38	0.0 0.99 0.99 0.38	0.38 0.1 0.08 0.0	0.29 0.08 0.05 0.0	0.17 0.05 0.0 0.13	0.0 0.0 0.0 0.25	0.0 0.15 0.3 0.38	0.0 0.3 0.45 0.38	0.0 0.45 0.6 0.38	0.0 0.6 0.74 0.38	0.0 0.74 0.89 0.38	0.38 0.19 0.0 0.0	0.29 0.14 0.0 0.13	0.17 0.08 0.0 0.25	0.0 0.0 0.0 0.38	0.0 0.1 0.19 0.38	0.0 0.21 0.39 0.38	0.0 0.31 0.59 0.38	0.0 0.41 0.79 0.38	0.0 0.52 0.99 0.38	0.38 0.27 0.0 0.0	0.29 0.21 0.0 0.0	0.17 0.12 0.0 0.13	0.0 0.0 0.0 0.25	0.0 0.06 0.19 0.38	0.0 0.11 0.39 0.38	0.0 0.17 0.59 0.38	0.0 0.22 0.79 0.38	0.0 0.28 0.99 0.38	0.0 0.0 0.0 0.62	0.0 0.0 0.0 0.62	0.0 0.0 0.0 0.62	0.0 0.0 0.0 0.62
05	0.5 0.0 0.0 0.0	0.43 0.0 0.0 0.13	0.33 0.0 0.0 0.25	0.19 0.0 0.0 0.38	0.0 0.0 0.0 0.5	0.0 0.25 0.25 0.5	0.0 0.5 0.5 0.5	0.0 0.74 0.74 0.5	0.0 0.98 0.98 0.5	0.5 0.14 0.0 0.0	0.43 0.12 0.0 0.13	0.33 0.09 0.0 0.25	0.19 0.05 0.0 0.38	0.0 0.0 0.0 0.5	0.0 0.19 0.25 0.5	0.0 0.37 0.5 0.5	0.0 0.56 0.74 0.5	0.0 0.74 0.98 0.5	0.5 0.25 0.0 0.0	0.43 0.22 0.0 0.13	0.33 0.17 0.0 0.25	0.19 0.1 0.0 0.38	0.0 0.0 0.0 0.5	0.0 0.13 0.25 0.5	0.0 0.26 0.5 0.5	0.0 0.39 0.74 0.5	0.0 0.52 0.98 0.5	0.5 0.36 0.0 0.0	0.43 0.31 0.0 0.13	0.33 0.24 0.0 0.25	0.19 0.14 0.0 0.38	0.0 0.0 0.0 0.5	0.0 0.07 0.25 0.5	0.0 0.14 0.5 0.5	0.0 0.21 0.74 0.5	0.0 0.28 0.98 0.5	0.0 0.0 0.0 0.5	0.0 0.0 0.0 0.5	0.0 0.0 0.0 0.5	0.0 0.0 0.0 0.5
06	0.62 0.0 0.0 0.0	0.57 0.0 0.0 0.13	0.5 0.0 0.0 0.25	0.39 0.0 0.0 0.38	0.25 0.0 0.0 0.5	0.0 0.33 0.33 0.62	0.0 0.65 0.65 0.62	0.0 0.97 0.97 0.62	0.0 0.62 0.62 0.62	0.62 0.17 0.0 0.0	0.57 0.16 0.0 0.13	0.5 0.14 0.0 0.25	0.39 0.11 0.0 0.38	0.25 0.07 0.0 0.5	0.0 0.0 0.0 0.62	0.0 0.25 0.33 0.62	0.0 0.49 0.65 0.62	0.0 0.73 0.97 0.62	0.62 0.31 0.0 0.0	0.57 0.29 0.0 0.13	0.5 0.25 0.0 0.25	0.39 0.19 0.0 0.38	0.25 0.12 0.0 0.5	0.0 0.0 0.0 0.62	0.0 0.17 0.33 0.62	0.0 0.34 0.65 0.62	0.0 0.51 0.97 0.62	0.62 0.45 0.0 0.0	0.57 0.41 0.0 0.13	0.5 0.36 0.0 0.25	0.39 0.28 0.0 0.38	0.25 0.18 0.0 0.5	0.0 0.0 0.0 0.5	0.0 0.1 0.33 0.62	0.0 0.19 0.65 0.62	0.0 0.28 0.97 0.62	0.0 0.0 0.0 0.38	0.0 0.0 0.0 0.38	0.0 0.0 0.0 0.38	0.0 0.0 0.0 0.38
07	0.75 0.0 0.0 0.0	0.71 0.0 0.0 0.13	0.66 0.0 0.0 0.25	0.59 0.0 0.0 0.38	0.5 0.0 0.0 0.5	0.33 0.0 0.0 0.62	0.0 0.49 0.49 0.75	0.0 0.94 0.94 0.75	0.0 0.94 0.94 0.75	0.75 0.21 0.0 0.0	0.71 0.2 0.0 0.13	0.66 0.18 0.0 0.25	0.59 0.16 0.0 0.38	0.5 0.14 0.0 0.5	0.33 0.09 0.0 0.62	0.0 0.0 0.0 0.75	0.0 0.37 0.49 0.75	0.0 0.71 0.94 0.75	0.75 0.38 0.0 0.0	0.71 0.36 0.0 0.13	0.66 0.33 0.0 0.25	0.59 0.29 0.0 0.38	0.5 0.25 0.0 0.5	0.33 0.17 0.0 0.62	0.0 0.0 0.0 0.75	0.0 0.26 0.49 0.75	0.0 0.5 0.94 0.75	0.75 0.54 0.0 0.0	0.71 0.52 0.0 0.13	0.66 0.48 0.0 0.25	0.59 0.43 0.0 0.38	0.5 0.36 0.0 0.5	0.33 0.24 0.0 0.62	0.0 0.0 0.0 0.75	0.0 0.14 0.49 0.75	0.0 0.27 0.94 0.75	0.0 0.0 0.0 0.25	0.0 0.0 0.0 0.25	0.0 0.0 0.0 0.25	0.0 0.0 0.0 0.25
08	0.88 0.0 0.0 0.0	0.85 0.0 0.0 0.13	0.83 0.0 0.0 0.25	0.79 0.0 0.0 0.38	0.74 0.0 0.0 0.5	0.65 0.0 0.0 0.62	0.49 0.0 0.0 0.75	0.0 0.88 0.88 0.87	0.0 0.88 0.88 0.87	0.87 0.24 0.0 0.0	0.85 0.24 0.0 0.13	0.83 0.23 0.0 0.25	0.79 0.21 0.0 0.38	0.74 0.2 0.0 0.5	0.65 0.18 0.0 0.62	0.49 0.13 0.0 0.75	0.0 0.0 0.88 0.87	0.0 0.0 0.88 0.87	0.87 0.44 0.0 0.0	0.85 0.43 0.0 0.13	0.83 0.41 0.0 0.25	0.79 0.39 0.0 0.38	0.74 0.37 0.0 0.5	0.65 0.33 0.0 0.62	0.49 0.24 0.0 0.75	0.0 0.0 0.0 0.87	0.0 0.46 0.0 0.87	0.87 0.63 0.0 0.0	0.85 0.62 0.0 0.13	0.83 0.6 0.0 0.25	0.79 0.57 0.0 0.38	0.74 0.54 0.0 0.5	0.65 0.47 0.0 0.62	0.49 0.35 0.0 0.75	0.0 0.0 0.0 0.87	0.0 0.0 0.0 0.87	0.0 0.0 0.0 0.13	0.0 0.0 0.0 0.13	0.0 0.0 0.0 0.13	0.0 0.0 0.0 0.13
09	1.0 0.0 0.0 0.0	1.0 0.0 0.0 0.13	0.99 0.0 0.0 0.25	0.99 0.0 0.0 0.38	0.98 0.0 0.0 0.5	0.97 0.0 0.0 0.62	0.94 0.0 0.0 0.75	0.88 0.0 0.0 0.87	0.0 0.0 0.0 1.0	1.0 0.28 0.0 0.0	1.0 0.27 0.0 0.13	0.99 0.27 0.0 0.25	0.99 0.27 0.0 0.38	0.98 0.27 0.0 0.5	0.97 0.27 0.0 0.62	0.94 0.26 0.0 0.75	0.88 0.24 0.0 0.87	0.0 0.0 0.0 1.0	1.0 0.5 0.0 0.0	1.0 0.5 0.0 0.13	0.99 0.49 0.0 0.25	0.99 0.49 0.0 0.38	0.98 0.49 0.0 0.5	0.97 0.48 0.0 0.62	0.94 0.47 0.0 0.75	0.88 0.44 0.0 0.87	0.0 0.0 0.0 1.0	1.0 0.73 0.0 0.0	1.0 0.72 0.0 0.13	0.99 0.72 0.0 0.25	0.99 0.72 0.0 0.38	0.98 0.71 0.0 0.5	0.97 0.7 0.0 0.62	0.94 0.69 0.0 0.75	0.88 0.64 0.0 0.87	0.0 0.0 0.0 1.0	0.0 0.0 0.0 0.0	0.0 0.0 0.0 0.0	0.0 0.0 0.0 0.0
10	0.0 0.0 0.0 0.0	0.0 0.0 0.13 0.0	0.0 0.0 0.25 0.0	0.0 0.0 0.38 0.0	0.0 0.0 0.5 0.0	0.0 0.0 0.63 0.0	0.0 0.0 0.75 0.0	0.0 0.0 0.88 0.0	0.0 0.0 1.0 0.0	0.0 0.0 0.0 0.0	0.04 0.0 0.13 0.0	0.08 0.0 0.25 0.0	0.12 0.0 0.38 0.0	0.16 0.0 0.5 0.0	0.2 0.0 0.62 0.0	0.24 0.0 0.75 0.0	0.28 0.0 0.87 0.0	0.32 0.0 1.0 0.0	0.0 0.0 0.0 0.0	0.07 0.0 0.13 0.0	0.14 0.0 0.25 0.0	0.21 0.0 0.38 0.0	0.28 0.0 0.5 0.0	0.35 0.0 0.62 0.0	0.42 0.0 0.75 0.0	0.49 0.0 0.87 0.0	0.56 0.0 1.0 0.0	0.0 0.0 0.0 0.0	0.1 0.0 0.13 0.0	0.2 0.0 0.25 0.0	0.29 0.0 0.38 0.0	0.39 0.0 0.5 0.0	0.49 0.0 0.62 0.0	0.58 0.0 0.75 0.0	0.68 0.0 0.87 0.0	0.78 0.0 1.0 0.0	0.0 0.0 0.0 1.0	0.0 0.0 0.0 1.0	0.0 0.0 0.0 1.0	0.0 0.0 0.0 1.0
11	0.13 0.13 0.0 0.0	0.0 0.0 0.14 0.13	0.0 0.0 0.29 0.13	0.0 0.0 0.43 0.13	0.0 0.0 0.57 0.13	0.0 0.0 0.71 0.13	0.0 0.0 0.85 0.13	0.0 0.0 1.0 0.13	0.0 0.0 1.0 0.13	0.1 0.13 0.0 0.0	0.0 0.0 0.14 0.13	0.05 0.0 0.29 0.13	0.09 0.0 0.43 0.13	0.14 0.0 0.57 0.13	0.18 0.0 0.71 0.13	0.23 0.0 0.85 0.13	0.27 0.0 1.0 0.13	0.32 0.0 1.0 0.13	0.0 0.13 0.0 0.0	0.0 0.0 0.14 0.13	0.08 0.0 0.29 0.13	0.16 0.0 0.43 0.13	0.24 0.0 0.57 0.13	0.32 0.0 0.71 0.13	0.4 0.0 0.85 0.13	0.48 0.0 1.0 0.13	0.56 0.0 1.0 0.13	0.04 0.13 0.0 0.0	0.0 0.0 0.14 0.13	0.11 0.0 0.29 0.13	0.22 0.0 0.43 0.13	0.33 0.0 0.57 0.13	0.44 0.0 0.71 0.13	0.55 0.0 0.85 0.13	0.67 0.0 1.0 0.13	0.78 0.0 1.0 0.13	0.29 0.02 0.0 0.92	0.29 0.02 0.0 0.92	0.29 0.02 0.0 0.92	0.29 0.02 0.0 0.92
12	0.25 0.25 0.0 0.0	0.14 0.14 0.0 0.13	0.0 0.0 0.17 0.25	0.0 0.0 0.33 0.25	0.0 0.0 0.5 0.25	0.0 0.0 0.66 0.25	0.0 0.0 0.83 0.25	0.0 0.0 0.99 0.25	0.0 0.0 0.99 0.25	0.2 0.25 0.0 0.0	0.11 0.14 0.0 0.13	0.0 0.0 0.17 0.25	0.05 0.0 0.33 0.25	0.11 0.0 0.5 0.25	0.16 0.0 0.66 0.25	0.21 0.0 0.83 0.25	0.26 0.0 0.99 0.25	0.31 0.0 0.99 0.25	0.15 0.25 0.0 0.0	0.08 0.14 0.0 0.13	0.0 0.0 0.0 0.25	0.09 0.0 0.17 0.25	0.19 0.0 0.33 0.25	0.28 0.0 0.5 0.25	0.37 0.0 0.66 0.25	0.46 0.0 0.83 0.25	0.56 0.0 0.99 0.25	0.08 0.25 0.0 0.0	0.15 0.14 0.0 0.13	0.0 0.0 0.0 0.25	0.13 0.0 0.17 0.25	0.26 0.0 0.33 0.25	0.39 0.0 0.5 0.25	0.52 0.0 0.66 0.25	0.65 0.0 0.83 0.25	0.77 0.0 0.99 0.25	0.07 0.02 0.0 0.86	0.07 0.02 0.0 0.86	0.07 0.02 0.0 0.86	0.07 0.02 0.0 0.86
13	0.38 0.38 0.0 0.0	0.29 0.29 0.0 0.13	0.17 0.17 0.0 0.25	0.0 0.0 0.19 0.38	0.0 0.0 0.39 0.38	0.0 0.0 0.59 0.38	0.0 0.0 0.79 0.38	0.0 0.0 0.99 0.38	0.0 0.0 0.99 0.38	0.3 0.38 0.0 0.0	0.23 0.29 0.0 0.13	0.13 0.17 0.0 0.25	0.0 0.0 0.0 0.38	0.06 0.0 0.19 0.38	0.12 0.0 0.39 0.38	0.18 0.0 0.59 0.38	0.25 0.0 0.79 0.38	0.31 0.0 0.99 0.38	0.22 0.38 0.0 0.0	0.17 0.29 0.0 0.13	0.1 0.17 0.0 0.25	0.0 0.0 0.0 0.38	0.11 0.0 0.19 0.38	0.22 0.0 0.39 0.38	0.33 0.0 0.59 0.38	0.44 0.0 0.79 0.38	0.55 0.0 0.99 0.38	0.12 0.38 0.0 0.0	0.1 0.29 0.0 0.13	0.06 0.17 0.0 0.25	0.0 0.0 0.0 0.38	0.15 0.0 0.19 0.38	0.31 0.0 0.39 0.38	0.46 0.0 0.59 0.38	0.62 0.0 0.79 0.38	0.77 0.0 0.99 0.38	0.1 0.0 0.0 0.79	0.1 0.0 0.0 0.79	0.1 0.0 0.0 0.79	0.1 0.0 0.0 0.79
14	0.5 0.5 0.0 0.0	0.43 0.43 0.0 0.13	0.33 0.33 0.0 0.25	0.19 0.19 0.0 0.38	0.0 0.0 0.25 0.5	0.0 0.0 0.5 0.5	0.0 0.0 0.74 0.5	0.0 0.0 0.98 0.5	0.0 0.0 0.98 0.5	0.4 0.5 0.0 0.0	0.34 0.43 0.0 0.13	0.26 0.33 0.0 0.25	0.16 0.19 0.0 0.38	0.0 0.0 0.25 0.5	0.08 0.0 0.5 0.5	0.16 0.0 0.74 0.5	0.23 0.0 0.98 0.5	0.31 0.0 0.98 0.5	0.29 0.5 0.0 0.0	0.25 0.43 0.0 0.13	0.19 0.33 0.0 0.25	0.11 0.19 0.0 0.38	0.0 0.0 0.0 0.5	0.14 0.0 0.25 0.5	0.28 0.0 0.5 0.5	0.42 0.0 0.74 0.5	0.55 0.0 0.98 0.5	0.17 0.5 0.0 0.0	0.14 0.43 0.0 0.13	0.11 0.33 0.0 0.25	0.06 0.19 0.0 0.38	0.0 0.0 0.0 0.5	0.19 0.0 0.25 0.5	0.39 0.0 0.5 0.5	0.58 0.0 0.74 0.5	0.77 0.0 0.98 0.5	0.06 0.01 0.0 0.72	0.06 0.01 0.0 0.72	0.06 0.01 0.0 0.72	0.06 0.01 0.0 0.72
15	0.62 0.62 0.0 0.0	0.57 0.57 0.0 0.13	0.5 0.5 0.0 0.25	0.39 0.39 0.0 0.38	0.25 0.25 0.0 0.5	0.0 0.0 0.33 0.62	0.0 0.0 0.65 0.62	0.0 0.0 0.97 0.62	0.0 0.0 0.97 0.62	0.5 0.62 0.0 0.0	0.45 0.57 0.0 0.13	0.39 0.5 0.0 0.25	0.31 0.39 0.0 0.38	0.2 0.25 0.0 0.5	0.0 0.0 0.0 0.62	0.1 0.0 0.33 0.62	0.21 0.0 0.65 0.62	0.31 0.0 0.97 0.62	0.37 0.62 0.0 0.0	0.33 0.57 0.0 0.13	0.29 0.5 0.0 0.25	0.23 0.39 0.0 0.38	0.15 0.25 0.0 0.5	0.0 0.0 0.0 0.62	0.19 0.0 0.33 0.62	0.37 0.0 0.65 0.62	0.54 0.0 0.97 0.62	0.21 0.62 0.0 0.0	0.19 0.57 0.0 0.13	0.17 0.5 0.0 0.25	0.13 0.39 0.0 0.38	0.08 0.25 0.0 0.5	0.0 0.0 0.0 0.62	0.26 0.0 0.33 0.62	0.51 0.0 0.65 0.62	0.76 0.0 0.97 0.62	0.06 0.0 0.0 0.65	0.06 0.0 0.0 0.65	0.06 0.0 0.0 0.65	0.06 0.0 0.0 0.65
16	0.75 0.75 0.0 0.0	0.71 0.71 0.0 0.13	0.66 0.66 0.0 0.25	0.59 0.59 0.0 0.38	0.5 0.49 0.0 0.5	0.33 0.33 0.0 0.62	0.0 0.0 0.49 0.75	0.0 0.0 0.94 0.75	0.0 0.0 0.94 0.75	0.6 0.75 0.0 0.0	0.57 0.71 0.0 0.13	0.53 0.66 0.0 0.25	0.47 0.59 0.0 0.38	0.4 0.5 0.0 0.5	0.26 0.33 0.0 0.62	0.0 0.0 0.0 0.75	0.15 0.0 0.49 0.75	0.3 0.0 0.94 0.75	0.44 0.75 0.0 0.0	0.41 0.71 0.0 0.13	0.38 0.66 0.0 0.25	0.34 0.59 0.0 0.38	0.29 0.5 0.0 0.5	0.19 0.33 0.0 0.62	0.0 0.0 0.0 0.75	0.27 0.0 0.49 0.75	0.53 0.0 0.94 0.75	0.25 0.75 0.0 0.0	0.24 0.71 0.0 0.13	0.22 0.66 0.0 0.25	0.19 0.59 0.0 0.38	0.16 0.5 0.0 0.5	0.11 0.33 0.0 0.62	0.0 0.0 0.0 0.75	0.38 0.0 0.49 0.75	0.74 0.0 0.94 0.75	0.05 0.01 0.0 0.59	0.05 0.01 0.0 0.59	0.05 0.01 0.0 0.59	0.05 0.01 0.0 0.59
17	0.87 0.87 0.0 0.0	0.85 0.85 0.0 0.13	0.83 0.83 0.0 0.25	0.79 0.79 0.0 0.38	0.74 0.74 0.0 0.5	0.65 0.65 0.0 0.62	0.49 0.49 0.0 0.75	0.0 0.0 0.88 0.87	0.0 0.0 0.88 0.87	0.7 0.87 0.0 0.0	0.68 0.85 0.0 0.13	0.66 0.83 0.0 0.25	0.63 0.79 0.0 0.38	0.59 0.74 0.0 0.5	0.52 0.65 0.0 0.62	0.39 0.49 0.0 0.75

% olv*_8bit, 9x9x9 grid

255	255	255	255	255	255	255	255	255	255	255	255	255	255	255	255	255	255	255	255	255	255	255	255	255	255	255
223	255	255	223	223	255	255	223	255	223	247	255	231	223	255	255	223	247	223	239	255	239	223	255	255	223	239
191	255	255	191	191	255	255	191	255	191	239	255	207	191	255	255	191	239	191	223	255	223	191	255	255	191	223
159	255	255	159	159	255	255	159	255	159	231	255	183	159	255	255	159	231	159	207	255	207	159	255	255	159	207
128	255	255	128	128	255	255	128	255	128	223	255	159	128	255	255	128	223	128	191	255	191	128	255	255	128	191
96	255	255	96	96	255	255	96	255	96	215	255	135	96	255	255	96	215	96	175	255	175	96	255	255	96	175
64	255	255	64	64	255	255	64	255	64	207	255	112	64	255	255	64	207	64	159	255	159	64	255	255	64	159
32	255	255	32	32	255	255	32	255	32	199	255	88	32	255	255	32	199	32	143	255	143	32	255	255	32	143
0	255	255	0	0	255	255	0	255	0	191	255	64	0	255	255	0	191	0	127	255	127	0	255	255	0	127
255	223	223	255	255	223	223	255	223	255	231	223	247	255	223	223	255	231	255	239	223	239	255	223	223	255	239
223	223	223	223	223	223	223	223	223	223	223	223	223	223	223	223	223	223	223	223	223	223	223	223	223	223	223
191	223	223	191	191	223	223	191	223	191	215	223	199	191	223	223	191	215	191	207	223	207	191	223	223	191	207
159	223	223	159	159	223	223	159	223	159	207	223	175	159	223	223	159	207	159	191	223	191	159	223	223	159	191
128	223	223	128	128	223	223	128	223	128	199	223	151	128	223	223	128	199	128	175	223	175	128	223	223	128	175
96	223	223	96	96	223	223	96	223	96	191	223	127	96	223	223	96	191	96	159	223	159	96	223	223	96	159
64	223	223	64	64	223	223	64	223	64	183	223	104	64	223	223	64	183	64	143	223	143	64	223	223	64	143
32	223	223	32	32	223	223	32	223	32	175	223	80	32	223	223	32	175	32	127	223	127	32	223	223	32	127
0	223	223	0	0	223	223	0	223	0	167	223	56	0	223	223	0	167	0	112	223	112	0	223	223	0	112
255	191	191	255	255	191	191	255	191	255	207	191	239	255	191	191	255	207	255	223	191	223	255	191	191	255	223
223	191	191	223	223	191	191	223	191	223	199	191	215	223	191	191	223	199	223	207	191	207	223	191	191	223	207
191	191	191	191	191	191	191	191	191	191	191	191	191	191	191	191	191	191	191	191	191	191	191	191	191	191	191
159	191	191	159	159	191	191	159	191	159	183	191	167	159	191	191	159	183	159	175	191	175	159	191	191	159	175
128	191	191	128	128	191	191	128	191	128	175	191	143	128	191	191	128	175	128	159	191	159	128	191	191	128	159
96	191	191	96	96	191	191	96	191	96	167	191	120	96	191	191	96	167	96	143	191	143	96	191	191	96	143
64	191	191	64	64	191	191	64	191	64	159	191	96	64	191	191	64	159	64	127	191	127	64	191	191	64	127
32	191	191	32	32	191	191	32	191	32	151	191	72	32	191	191	32	151	32	112	191	112	32	191	191	32	112
0	191	191	0	0	191	191	0	191	0	143	191	48	0	191	191	0	143	0	96	191	96	0	191	191	0	96
255	159	159	255	255	159	159	255	159	255	183	159	231	255	159	159	255	183	255	207	159	207	255	159	159	255	207
223	159	159	223	223	159	159	223	159	223	175	159	207	223	159	159	223	175	223	191	159	191	223	159	159	223	191
191	159	159	191	191	159	159	191	159	191	167	159	183	191	159	159	191	167	191	175	159	175	191	159	159	191	175
159	159	159	159	159	159	159	159	159	159	159	159	159	159	159	159	159	159	159	159	159	159	159	159	159	159	159
128	159	159	128	128	159	159	128	159	128	151	159	135	128	159	159	128	151	128	143	159	143	128	159	159	128	143
96	159	159	96	96	159	159	96	159	96	143	159	112	96	159	159	96	143	96	127	159	127	96	159	159	96	127
64	159	159	64	64	159	159	64	159	64	135	159	88	64	159	159	64	135	64	112	159	112	64	159	159	64	112
32	159	159	32	32	159	159	32	159	32	127	159	64	32	159	159	32	127	32	96	159	96	32	159	159	32	96
0	159	159	0	0	159	159	0	159	0	120	159	40	0	159	159	0	120	0	80	159	80	0	159	159	0	80
255	128	128	255	255	128	128	255	128	255	159	128	223	255	128	128	255	159	255	191	128	191	255	128	128	255	191
223	128	128	223	223	128	128	223	128	223	151	128	199	223	128	128	223	151	223	175	128	175	223	128	128	223	175
191	128	128	191	191	128	128	191	128	191	143	128	175	191	128	128	191	143	191	159	128	159	191	128	128	191	159
159	128	128	159	159	128	128	159	128	159	135	128	151	159	128	128	159	135	159	143	128	143	159	128	128	159	143
128	128	128	128	128	128	128	128	128	128	128	128	128	128	128	128	128	128	128	128	128	128	128	128	128	128	128
96	127	128	96	96	128	127	96	128	96	120	128	104	96	128	128	96	120	96	112	128	112	96	128	128	96	112
64	127	128	64	64	128	127	64	128	64	112	128	80	64	128	128	64	112	64	96	128	96	64	128	128	64	96
32	127	128	32	32	128	127	32	128	32	104	128	56	32	128	128	32	104	32	80	128	80	32	128	128	32	80
0	127	128	0	0	128	127	0	128	0	96	128	32	0	128	128	0	96	0	64	128	64	0	128	128	0	64
255	96	96	255	255	96	96	255	96	255	135	96	215	255	96	96	255	135	255	175	96	175	255	96	96	255	175
223	96	96	223	223	96	96	223	96	223	127	96	191	223	96	96	223	127	223	159	96	159	223	96	96	223	159
191	96	96	191	191	96	96	191	96	191	120	96	167	191	96	96	191	120	191	143	96	143	191	96	96	191	143
159	96	96	159	159	96	96	159	96	159	112	96	143	159	96	96	159	112	159	127	96	127	159	96	96	159	127
128	96	96	127	128	96	96	128	96	128	104	96	120	128	96	96	128	104	128	112	96	112	128	96	96	128	112
96	96	96	96	96	96	96	96	96	96	96	96	96	96	96	96	96	96	96	96	96	96	96	96	96	96	96
64	96	96	64	64	96	96	64	96	64	88	96	72	64	96	96	64	88	64	80	96	80	64	96	96	64	80
32	96	96	32	32	96	96	32	96	32	80	96	48	32	96	96	32	80	32	64	96	64	32	96	96	32	64
0	96	96	0	0	96	96	0	96	0	72	96	24	0	96	96	0	72	0	48	96	48	0	96	96	0	48
255	64	64	255	255	64	64	255	64	255	112	64	207	255	64	64	255	112	255	159	64	159	255	64	64	255	159
223	64	64	223	223	64	64	223	64	223	104	64	183	223	64	64	223	104	223	143	64	143	223	64	64	223	143
191	64	64	191	191	64	64	191	64	191	96	64	159	191	64	64	191	96	191	127	64	127	191	64	64	191	127
159	64	64	159	159	64	64	159	64	159	88	64	135	159	64	64	159	88	159	112	64	112	159	64	64	159	112
128	64	64	127	128	64	64	128	64	128	80	64	112	128	64	64	128	80	128	96	64	96	128	64	64	128	96
96	64	64	96	96	64	64	96	64	96	72	64	88	96	64	64	96	72	96	80	64	80	96	64	64	96	80
64	64	64	64	64	64	64	64	64	64	64	64	64	64	64	64	64	64	64	64	64	64	64	64	64	64	64
32	64	64	32	32	64	64	32	64	32	56	64	40	32	64	64	32	56	32	48	64	48	32	64	64	32	48
0	64	64	0	0	64	64	0	64	0	48	64	16	0	64	64	0	48	0	32	64	32	0	64	64	0	32
255	32	32	255	255	32	32	255	32	255	88	32	199	255	32	32	255	88	255	143	32	143	255	32	32	255	143
223	32	32	223	223	32	32	223	32	223	80	32	175	223	32	32	223	80	223	127	32	127	223	32	32	223	127
191	32	32	191	191	32	32	191	32	191	72	32	151	191	32	32	191	72	191	112	32	112	191	32	32	191	112
159	32	32	159	159	32	32	159	32	159	64	32	127	159	32	32	159	64	159	96	32	96	159	32	32	159	96
128	32	32	127	128	32	32	128	32	128	56	32	104	128	32	32	128	56	128	80	32	80	128	32	32	128	80
96	32	32	96	96	32	32	96	32	96	48	32	80	96	32	32	96	48	96	64	32	64	96	32	32	96	64
64	32	32	64	64	32	32	64	32	64	40	32	56	64	32	32	64	40	64	48	32	48	64	32	32	64	48
32	32	32	32	32	32	32	32	32	32	32	32	32	32	32	32	32	32	32	32	32	32	32	32	32	32	32
0	32	32	0	0	32	32	0	32	0	24	32	8	0	32	32	0	24	0	16	32	16	0	32	32	0	16
255	0	0	255	255	0	0	255	0	255	64	0	191	255	0	0	255	64	255	127	0	127	255	0	0	255	127
223	0	0	223	223	0	0	223	0	223	56	0	167	223	0	0	223	56	223	112	0	112	223	0	0	223	112
191	0	0	191	191	0	0	191	0	191	48	0	143	191	0	0	191	48	191	96	0	96	191	0	0	191	96
159	0	0	159	159	0	0	159	0	159	40	0	120	159	0	0	159	40	159	80	0	80	159	0	0	159	80
128	0	0	127	128	0	0	128	0	128	32	0	96	128	0	0	128	32	128	64	0	64	128	0	0	128	64
96	0	0	96	96	0	0	96	0	96	24	0	72	96	0	0	96	24	96	48	0	48	96	0	0	96	48
64	0	0	64	64	0	0	64	0	64	16	0	48	64	0	0	64	16	64	32	0	32	64	0	0	64	32
32	0	0	32	32	0	0	32	0	32	8	0	24	32	0	0	32	8	32	16	0	16	32	0	0	32	16
0	0	0	0	0	0	0	0	0	0	0	0	0	0	0	0	0	0	0	0	0	0	0	0	0	0	0

% olv*_8bit, 9x9x9 grid

255	255	255	255	255	255	255	255	255	0	0	0	0	0	0	0	0	0			
223	231	255	247	223	255	255	223	231	32	32	32	17	17	17	255	255	255			
191	207	255	239	191	255	255	191	207	64	64	64	34	34	34	255	0	0			
159	183	255	231	159	255	255	159	183	96	96	96	51	51	51	0	255	255			
128	159	255	223	128	255	255	128	159	128	128	128	68	68	68	255	255	0			
96	135	255	215	96	255	255	96	135	159	159	159	85	85	85	0	0	255			
64	112	255	207	64	255	255	64	112	191	191	191	102	102	102	0	255	0			
32	88	255	199	32	255	255	32	88	223	223	223	119	119	119	255	0	255			
0	64	255	191	0	255	255	0	64	255	255	255	136	136	136						
255	247	223	231	255	223	223	255	247	0	0	0	153	153	153						
223	223	223	223	223	223	223	223	223	32	32	32	170	170	170						
191	199	223	215	191	223	223	191	199	64	64	64	187	187	187						
159	175	223	207	159	223	223	159	175	96	96	96	204	204	204						
128	151	223	199	128	223	223	128	151	128	128	128	221	221	221						
96	127	223	191	96	223	223	96	127	159	159	159	238	238	238						
64	104	223	183	64	223	223	64	104	191	191	191	255	255	255						
32	80	223	175	32	223	223	32	80	223	223	223	0	0	0						
0	56	223	167	0	223	223	0	56	255	255	255	17	17	17						
255	239	191	207	255	191	191	255	239	0	0	0	34	34	34						
223	215	191	199	223	191	191	223	215	32	32	32	51	51	51						
191	191	191	191	191	191	191	191	191	64	64	64	68	68	68						
159	167	191	183	159	191	191	159	167	96	96	96	85	85	85						
128	143	191	175	128	191	191	128	143	128	128	128	102	102	102						
96	120	191	167	96	191	191	96	120	159	159	159	119	119	119						
64	96	191	159	64	191	191	64	96	191	191	191	136	136	136						
32	72	191	151	32	191	191	32	72	223	223	223	153	153	153						
0	48	191	143	0	191	191	0	48	255	255	255	170	170	170						
255	231	159	183	255	159	159	255	231	0	0	0	187	187	187						
223	207	159	175	223	159	159	223	207	32	32	32	204	204	204						
191	183	159	167	191	159	159	191	183	64	64	64	221	221	221						
159	159	159	159	159	159	159	159	159	96	96	96	238	238	238						
128	135	159	151	128	159	159	128	135	128	128	128	255	255	255						
96	112	159	143	96	159	159	96	112	159	159	159	0	0	0						
64	88	159	135	64	159	159	64	88	191	191	191	17	17	17						
32	64	159	127	32	159	159	32	64	223	223	223	34	34	34						
0	40	159	120	0	159	159	0	40	255	255	255	51	51	51						
255	223	128	159	255	128	128	255	223				68	68	68						
223	199	128	151	223	128	128	223	199				85	85	85						
191	175	128	143	191	128	128	191	175				102	102	102						
159	151	128	135	159	128	128	159	151				119	119	119						
128	128	128	128	128	128	128	128	128				136	136	136						
96	104	128	120	96	128	128	96	104				153	153	153						
64	80	128	112	64	128	128	64	80				170	170	170						
32	56	128	104	32	128	128	32	56				187	187	187						
0	32	128	96	0	128	128	0	32				204	204	204						
255	215	96	135	255	96	96	255	215				221	221	221						
223	191	96	127	223	96	96	223	191				238	238	238						
191	167	96	120	191	96	96	191	167				255	255	255						
159	143	96	112	159	96	96	159	143				0	0	0						
128	120	96	104	128	96	96	128	120				17	17	17						
96	96	96	96	96	96	96	96	96				34	34	34						
64	72	96	88	64	96	96	64	72				51	51	51						
32	48	96	80	32	96	96	32	48				68	68	68						
0	24	96	72	0	96	96	0	24				85	85	85						
255	207	64	112	255	64	64	255	207				102	102	102						
223	183	64	104	223	64	64	223	183				119	119	119						
191	159	64	96	191	64	64	191	159				136	136	136						
159	135	64	88	159	64	64	159	135				153	153	153						
128	112	64	80	128	64	64	128	112				170	170	170						
96	88	64	72	96	64	64	96	88				187	187	187						
64	64	64	64	64	64	64	64	64				204	204	204						
32	40	64	56	32	64	64	32	40				221	221	221						
0	16	64	48	0	64	64	0	16				238	238	238						
255	199	32	88	255	32	32	255	199				255	255	255						
223	175	32	80	223	32	32	223	175												
191	151	32	72	191	32	32	191	151												
159	127	32	64	159	32	32	159	127												
128	104	32	56	128	32	32	128	104												
96	80	32	48	96	32	32	96	80												
64	56	32	40	64	32	32	64	56												
32	32	32	32	32	32	32	32	32												
0	8	32	24	0	32	32	0	8												
255	191	0	64	255	0	0	255	191												
223	167	0	56	223	0	0	223	167												
191	143	0	48	191	0	0	191	143												
159	120	0	40	159	0	0	159	120												
128	96	0	32	128	0	0	128	96												
96	72	0	24	96	0	0	96	72												
64	48	0	16	64	0	0	64	48												
32	24	0	8	32	0	0	32	24												
0	0	0	0	0	0	0	0	0												

%LAB*a,CIE O:47.9 65.4 50.5 Y:90.4 -10.3 91.8 L:50.9 -62.8 35.0 C:58.6 -30.3 -45.0 V:25.7 31.1 -44.4 M:48.1 75.3 -8.4 N:18.0 0.0 0.0 W:95.4 0.0 0.0

95.4	0.0	0.0	95.4	0.0	0.0	95.4	0.0	0.0	95.4	0.0	0.0	95.4	0.0	0.0	95.4	0.0	0.0	95.4	0.0	0.0	95.4	0.0	0.0
90.8	-3.8	-5.6	86.7	3.9	-5.6	89.5	9.4	-1.0	89.7	-1.7	-5.6	87.3	5.0	-4.6	89.5	9.1	0.7	88.8	0.1	-5.6	87.9	6.2	-3.7	89.5	8.8	2.5
86.2	-7.6	-11.3	78.0	7.8	-11.1	83.6	18.8	-2.1	84.0	-3.4	-11.2	79.1	10.0	-9.3	83.6	18.2	1.5	82.1	0.1	-11.2	80.3	12.4	-7.3	83.6	17.6	4.9
81.6	-11.4	-16.9	69.3	11.7	-16.7	77.7	28.2	-3.1	78.2	-5.1	-16.8	71.0	15.0	-13.9	77.7	27.3	2.2	75.4	0.1	-16.8	72.8	18.6	-11.0	77.6	26.5	7.4
77.0	-15.2	-22.5	60.6	15.5	-22.2	71.8	37.6	-4.2	72.5	-6.7	-22.4	62.8	20.0	-18.6	71.7	36.4	3.0	68.8	0.2	-22.4	65.2	24.8	-14.7	71.7	35.3	9.9
72.4	-19.0	-28.1	51.9	19.4	-27.8	65.9	47.0	-5.2	66.8	-8.4	-28.0	54.7	25.0	-23.2	65.8	45.5	3.7	62.1	0.2	-27.9	57.7	31.0	-18.4	65.8	44.1	12.4
67.8	-22.8	-33.8	43.1	23.3	-33.3	59.9	56.5	-6.3	61.0	-10.1	-33.6	46.5	30.0	-27.8	59.9	54.7	4.5	55.5	0.3	-33.5	50.2	37.1	-22.0	59.9	52.9	14.8
63.2	-26.6	-39.4	34.4	27.2	-38.9	54.0	65.9	-7.3	55.3	-11.8	-39.2	38.4	35.0	-32.5	54.0	63.8	5.2	48.8	0.3	-39.1	42.6	43.3	-25.7	54.0	61.7	17.3
58.6	-30.3	-45.0	25.7	31.1	-44.4	48.1	75.3	-8.4	49.6	-13.5	-44.9	30.3	40.0	-37.1	48.1	72.9	5.9	42.2	0.4	-44.7	35.1	49.5	-29.4	48.0	70.5	19.8
89.5	8.2	6.3	94.8	-1.3	11.5	89.8	-7.9	4.4	90.8	5.8	7.6	93.2	-3.4	9.2	90.2	-6.4	0.9	92.0	3.7	8.7	92.0	-5.0	7.5	90.4	-5.5	-1.3
85.7	0.0	0.0	85.7	0.0	0.0	85.7	0.0	0.0	85.7	0.0	0.0	85.7	0.0	0.0	85.7	0.0	0.0	85.7	0.0	0.0	85.7	0.0	0.0	85.7	0.0	0.0
81.1	-3.8	-5.6	77.0	3.9	-5.6	79.8	9.4	-1.0	80.0	-1.7	-5.6	77.6	5.0	-4.6	79.8	9.1	0.7	79.1	0.0	-5.6	78.2	6.2	-3.7	79.8	8.8	2.5
76.5	-7.6	-11.3	68.3	7.8	-11.1	73.9	18.8	-2.1	74.3	-3.4	-11.2	69.4	10.0	-9.3	73.9	18.2	1.5	72.4	0.1	-11.2	70.6	12.4	-7.3	73.9	17.6	4.9
71.9	-11.4	-16.9	59.6	11.7	-16.7	68.0	28.2	-3.1	68.6	-5.1	-16.8	61.3	15.0	-13.9	68.0	27.3	2.2	65.8	0.1	-16.8	63.1	18.6	-11.0	68.0	26.5	7.4
67.3	-15.2	-22.5	50.9	15.5	-22.2	62.1	37.6	-4.2	62.8	-6.7	-22.4	53.2	20.0	-18.6	62.1	36.4	3.0	59.1	0.2	-22.4	55.6	24.8	-14.7	62.0	35.3	9.9
62.7	-19.0	-28.1	42.2	19.4	-27.8	56.2	47.0	-5.2	57.1	-8.4	-28.0	45.0	25.0	-23.2	56.2	45.5	3.7	52.5	0.2	-27.9	48.0	31.0	-18.4	56.1	44.1	12.4
58.1	-22.8	-33.8	33.5	23.3	-33.3	50.3	56.5	-6.3	51.4	-10.1	-33.6	36.9	30.0	-27.8	50.2	54.7	4.5	45.8	0.3	-33.5	40.5	37.1	-22.0	50.2	52.9	14.8
53.5	-26.6	-39.4	24.8	27.2	-38.9	44.4	65.9	-7.3	45.6	-11.8	-39.2	28.7	35.0	-32.5	44.3	63.8	5.2	39.1	0.3	-39.1	32.9	43.3	-25.7	44.3	61.7	17.3
83.5	16.3	12.6	94.1	-2.6	22.9	84.3	-15.7	8.7	86.2	11.7	15.2	91.0	-6.7	18.4	85.0	-12.9	1.8	88.6	7.4	17.5	88.6	-10.0	15.0	85.4	-11.1	-2.7
79.8	8.2	6.3	85.1	-1.3	11.5	80.2	-7.9	4.4	81.1	5.8	7.6	83.5	-3.4	9.2	80.5	-6.4	0.9	82.3	3.7	8.7	82.3	-5.0	7.5	80.7	-5.5	-1.3
76.1	0.0	0.0	76.1	0.0	0.0	76.1	0.0	0.0	76.1	0.0	0.0	76.1	0.0	0.0	76.1	0.0	0.0	76.1	0.0	0.0	76.1	0.0	0.0	76.1	0.0	0.0
71.5	-3.8	-5.6	67.3	3.9	-5.6	70.1	9.4	-1.0	70.3	-1.7	-5.6	67.9	5.0	-4.6	70.1	9.1	0.7	69.4	0.0	-5.6	68.5	6.2	-3.7	70.1	8.8	2.5
66.9	-7.6	-11.3	58.6	7.8	-11.1	64.2	18.8	-2.1	64.6	-3.4	-11.2	59.8	10.0	-9.3	64.2	18.2	1.5	62.7	0.1	-11.2	61.0	12.4	-7.3	64.2	17.6	4.9
62.3	-11.4	-16.9	49.9	11.7	-16.7	58.3	28.2	-3.1	58.9	-5.1	-16.8	51.6	15.0	-13.9	58.3	27.3	2.2	56.1	0.1	-16.8	53.4	18.6	-11.0	58.3	26.5	7.4
57.7	-15.2	-22.5	41.2	15.5	-22.2	52.4	37.6	-4.2	53.2	-6.7	-22.4	43.5	20.0	-18.6	52.4	36.4	3.0	49.4	0.2	-22.4	45.9	24.8	-14.7	52.4	35.3	9.9
53.1	-19.0	-28.1	32.5	19.4	-27.8	46.5	47.0	-5.2	47.4	-8.4	-28.0	35.3	25.0	-23.2	46.5	45.5	3.7	42.8	0.2	-27.9	38.3	31.0	-18.4	46.5	44.1	12.4
48.5	-22.8	-33.8	23.8	23.3	-33.3	40.6	56.5	-6.3	41.7	-10.1	-33.6	27.2	30.0	-27.8	40.6	54.7	4.5	36.1	0.3	-33.5	30.8	37.1	-22.0	40.5	52.9	14.8
77.6	24.5	18.9	93.5	-3.9	34.4	78.7	-23.6	13.1	81.5	17.5	22.7	88.8	-10.1	27.7	79.7	-19.3	2.7	85.1	11.1	26.2	85.2	-14.9	22.4	80.4	-16.6	-4.0
73.9	16.3	12.6	84.5	-2.6	22.9	74.6	-15.7	8.7	76.5	11.7	15.2	81.4	-6.7	18.4	75.3	-12.9	1.8	78.9	7.4	17.5	78.9	-10.0	15.0	75.7	-11.1	-2.7
70.1	8.2	6.3	75.4	-1.3	11.5	70.5	-7.9	4.4	71.4	5.8	7.6	73.9	-3.4	9.2	70.8	-6.4	0.9	72.6	3.7	8.7	72.7	-5.0	7.5	71.0	-5.5	-1.3
66.4	0.0	0.0	66.4	0.0	0.0	66.4	0.0	0.0	66.4	0.0	0.0	66.4	0.0	0.0	66.4	0.0	0.0	66.4	0.0	0.0	66.4	0.0	0.0	66.4	0.0	0.0
61.8	-3.8	-5.6	57.7	3.9	-5.6	60.5	9.4	-1.0	60.7	-1.7	-5.6	58.2	5.0	-4.6	60.5	9.1	0.7	59.7	0.0	-5.6	58.8	6.2	-3.7	60.5	8.8	2.5
57.2	-7.6	-11.3	49.0	7.8	-11.1	54.6	18.8	-2.1	54.9	-3.4	-11.2	50.1	10.0	-9.3	54.6	18.2	1.5	53.1	0.1	-11.2	51.3	12.4	-7.3	54.5	17.6	4.9
52.6	-11.4	-16.9	40.3	11.7	-16.7	48.7	28.2	-3.1	49.2	-5.1	-16.8	42.0	15.0	-13.9	48.6	27.3	2.2	46.4	0.1	-16.8	43.8	18.6	-11.0	48.6	26.5	7.4
48.0	-15.2	-22.5	31.5	15.5	-22.2	42.7	37.6	-4.2	43.5	-6.7	-22.4	33.8	20.0	-18.6	42.7	36.4	3.0	39.8	0.2	-22.4	36.2	24.8	-14.7	42.7	35.3	9.9
43.4	-19.0	-28.1	22.8	19.4	-27.8	36.8	47.0	-5.2	37.7	-8.4	-28.0	25.7	25.0	-23.2	36.8	45.5	3.7	33.1	0.2	-27.9	28.7	31.0	-18.4	36.8	44.1	12.4
71.7	32.7	25.3	92.9	-5.1	45.9	73.2	-31.4	17.5	76.9	23.4	30.3	86.7	-13.4	36.9	74.5	-25.8	3.5	81.7	14.8	35.0	81.8	-19.9	29.9	75.4	-22.2	-5.3
67.9	24.5	18.9	83.8	-3.9	34.4	69.0	-23.6	13.1	71.8	17.5	22.7	79.2	-10.1	27.7	70.1	-19.3	2.7	75.4	11.1	26.2	75.5	-14.9	22.4	70.7	-16.6	-4.0
64.2	16.3	12.6	74.8	-2.6	22.9	64.9	-15.7	8.7	66.8	11.7	15.2	71.7	-6.7	18.4	65.6	-12.9	1.8	69.2	7.4	17.5	69.3	-10.0	15.0	66.0	-11.1	-2.7
60.5	8.2	6.3	65.8	-1.3	11.5	60.8	-7.9	4.4	61.8	5.8	7.6	64.2	-3.4	9.2	61.2	-6.4	0.9	63.0	3.7	8.7	63.0	-5.0	7.5	61.4	-5.5	-1.3
56.7	0.0	0.0	56.7	0.0	0.0	56.7	0.0	0.0	56.7	0.0	0.0	56.7	0.0	0.0	56.7	0.0	0.0	56.7	0.0	0.0	56.7	0.0	0.0	56.7	0.0	0.0
52.1	-3.8	-5.6	48.0	3.9	-5.6	50.8	9.4	-1.0	51.0	-1.7	-5.6	48.6	5.0	-4.6	50.8	9.1	0.7	50.1	0.0	-5.6	49.2	6.2	-3.7	50.8	8.8	2.5
47.5	-7.6	-11.3	39.3	7.8	-11.1	44.9	18.8	-2.1	45.3	-3.4	-11.2	40.4	10.0	-9.3	44.9	18.2	1.5	43.4	0.1	-11.2	41.6	12.4	-7.3	44.9	17.6	4.9
42.9	-11.4	-16.9	30.6	11.7	-16.7	39.0	28.2	-3.1	39.5	-5.1	-16.8	32.3	15.0	-13.9	39.0	27.3	2.2	36.7	0.1	-16.8	34.1	18.6	-11.0	38.9	26.5	7.4
38.3	-15.2	-22.5	21.9	15.5	-22.2	33.1	37.6	-4.2	33.8	-6.7	-22.4	24.1	20.0	-18.6	33.0	36.4	3.0	30.1	0.2	-22.4	26.5	24.8	-14.7	33.0	35.3	9.9
65.7	40.9	31.6	92.3	-6.4	57.3	67.6	-39.3	21.8	72.3	29.2	37.9	84.5	-16.8	46.1	69.3	-32.2	4.4	78.3	18.5	43.7	78.4	-24.9	37.4	70.3	-27.7	-6.6
62.0	32.7	25.3	83.2	-5.1	45.9	63.5	-31.4	17.5	67.2	23.4	30.3	77.0	-13.4	36.9	64.8	-25.8	3.5	72.0	14.8	35.0	72.1	-19.9	29.9	65.7	-22.2	-5.3
58.3	24.5	18.9	74.2	-3.9	34.4	59.4	-23.6	13.1	62.2	17.5	22.7	69.5	-10.1	27.7	60.4	-19.3	2.6	65.8	11.1	26.2	65.8	-14.9	22.4	61.0	-16.6	-4.0
54.5	16.3	12.6	65.1	-2.6	22.9	55.3	-15.7	8.7	57.1	11.7	15.2	62.0	-6.7	18.4	55.9	-12.9	1.8	59.5	7.4	17.5	59.6	-10.0	15.0	56.4	-11.1	-2.7
50.8	8.2	6.3	56.1	-1.3	11.5	51.1	-7.9	4.4	52.1	5.8	7.6	54.5	-3.4	9.2	51.5	-6.4	0.9	53.3	3.7	8.7	53.3	-5.0	7.5	51.7	-5.5	-1.3
47.0	0.0	0.0	47.0	0.0	0.0	47.0	0.0	0.0	47.0	0.0	0.0	47.0	0.0	0.0	47.0	0.0	0.0	47.0	0.0	0.0	47.0	0.0	0.0	47.0	0.0	0.0
42.4	-3.8	-5.6	38.3	3.9	-5.6	41.1	9.4	-1.0	41.3	-1.7	-5.6	38.9	5.0	-4.6	41.1	9.1	0.7	40.4	0.0	-5.6	39.5	6.2	-3.7	41.1	8.8	2.5
37.8	-7.6	-11.3	29.6	7.8	-11.1	35.2	18.8	-2.1	35.6	-3.4	-11.2	30.7	10.0	-9.3	35.2	18.2	1.5	33.7	0.1	-11.2	31.9	12.4	-7.3	35.2	17.6	4.9
33.2	-11.4	-16.9	20.9	11.7	-16.7	29.3	28.2	-3.1	29.9	-5.1	-16.8	22.6	15.0	-13.9	29.3	27.3	2.2	27.1	0.1	-16.8	24.4	18.6	-11.0	29.3	26.5	7.4
59.8	49.0	37.9	91.6	-7.7	68.8	62.0	-47.1	26.2	67.6	35.1	45.5	82.3	-20.2	55.3	64.0	-38.6	5.3	74.8	22.2	52.5	75.0	-29.9	44.9	65.3	-33.2	-8.0
56.1	40.9	31.6	82.6	-6.4	57.3	57.9	-39.3	21.8	62.6	29.2	37.9	74.8	-16.8	46.1	59.6	-32.2	4.4	68.6	18.5	43.7	68.7	-24.9	37.4	60.7	-27.7	-6.6
52.3	32.7	25.3	73.5	-5.1	45.9	53.8	-31.4	17.5	57.5	23.4	30.3	67.3	-13.4	36.9	55.2	-25.8	3.5	62.3	14.8	35.0	62.4	-19.9	29.9	56.0	-22.2	-5.3
48.6	24.5	18.9	64.5	-3.9	34.4	49.7	-23.6	13.1	52.5	17.5	22.7	59.8	-10.1	27.7	50.7	-19.3	2.6	56.1	11.1	26.2	56.2	-14.9	22.4	51.3	-16.6	-4.0
44.8	16.3	12.6	55.4	-2.6	22.9	45.6	-15.7	8.7	47.5	11.7	15.2	52.3	-6.7	18.4	46.3	-12.9	1.8	49.9	7.4	17.5	49.9	-10.0	15.0	46.7	-11.1	-2.7
41.1	8.2	6.3	46.4	-1.3	11.5	41.5	-7.9	4.4	42.4	5.8	7.6	44.8	-3.4	9.2	41.8	-6.4	0.9	43.6	3.7	8.7	43.6	-5.0	7.5	42.0	-5.5	-1.3
37.4	0.0	0.0	37.4	0.0	0.0	37.4	0.0	0.0	37.4	0.0	0.0	37.4	0.0	0.0	37.4	0.0	0.0	37.4	0.0	0.0	37.4	0.0	0.0	37.4	0.0	0.0
32.8	-3.8	-5.6	28.6	3.9	-5.6	31.4	9.4	-1.0	31.6	-1.7	-5.6	29.2	5.0	-4.6	31.4	9.1	0.7	30.7	0.0	-5.6	29.8	6.2	-3.7	31.4	8.8	2.5
28.2	-7.6	-11.3	19.9	7.8	-11.1	25.5	18.8	-2.1	25.9	-3.4	-11.2	21.1	10.0	-9.3	25.5	18.2	1.5	24.0	0.1	-11.2	22.3	12.4	-7.3	25.5	17.6	4.9
53.9	57.2	44.2	91.0	-9.0	80.3	56.5	-55.0	30.6	63.0	40.9	53.1	80.1	-23.5	64.6	58.8	-45.1	6.2	71.4	25.9	61.2	71.6	-34.8	52.3	60.3	-38.8	-9.3
50.1	49.0	37.9	82.0	-7.7	68.8	52.4	-47.1	26.2	58.0	35.1	45.5	72.6	-20.2	55.3	54.4	-38.6	5.3	65.2	22.2	52.5	65.3	-29.9	44.9	55.7	-33.2	-8.0
46.4	40.9	31.6	72.9	-6.4	57.3	48.2	-39.3	21.8	52.9	29.2	37.9	65.1	-16.8	46.1	49.9	-32.2	4.4	58.9	18.5	43.7	59.0	-24.9	37.4	51.0	-27.7	-6.6
42.7	32.7	25.3	63.9	-5.1	45.9	44.1	-31.4	17.5	47.9	23.4	30.3	57.6	-13.4	36.9	45.5	-25.8	3.5	52.7	14.8	35.0	52.8	-19.9	29.9	46.3	-22.2	-5.3
38.9	24.5	18.9	54.8	-3.9	34.4	40.0	-23.6	13.1	42.8	17.5	22.7	50.1	-10.1	27.7	41.0	-19.3	2.6	46.4	11.1	26.2	46.5	-14.9	22.4	41.7	-16.6	-4.0
35.2	16.3	12.6	45.8	-2.6	22.9	35.9	-15.7	8.7	37.8	11.7	15.2	42.7	-6.7	18.4	36.6	-12.9	1.8	40.2	7.4	17.5	40.2	-10.0	15.0	37.0	-11.1	-2.7
31.4	8.2	6.3	36.7	-1.3	11.5	31.8	-7.9	4.4	32.7	5.8	7.6	35.2	-3.4	9.2	32.1	-6.4	0.9	33.9	3.7	8.7	34.0	-5.0	7.5	32.3	-5.5	-1.3
27.7	0.0	0.0	27.7	0.0	0.0	27.7	0.0	0.0	27.7	0.0	0.0	27.7	0.0	0.0	27.7	0.0	0.0	27.7	0.0	0.0	27.7	0.0	0.0	27.7	0.0	0.0
23.1	-3.8	-5.6	19.0	3.9	-5.6	21.8	9.4	-1.0	22.0	-1.7	-5.6	19.5	5.0	-4.6	21.8	9.1	0.7	21.0	0.0	-5.6	20.1	6.2	-3.7	21.8	8.8	2.5
47.9	65.4	50.5	90.4	-10.3	91.7	50.9	-62.8	35.0	58.4	46.8	60.7	77.9	-26.9	73.8	53.6	-51.5	7.1	68.0	29.7	70.0	68.2	-39.8	59.8	55.3	-44.3	-10.6
44.2	57.2	44.2	81.3	-9.0	80.3	46.8	-55.0	30.6	53.3	40.9	53.1	70.4	-23.5	64.6	49.1	-45.1	6.2	61.7	25.9	61.2	61.9	-34.8	52.3	50.6	-38.8	-9.3
40.5	49.0	37.9	72.3	-7.7	68.8	42.7	-47.1	26.2	48.3	35.1	45.5	62.9	-20.2	55.3	44.7	-38.6	5.3	55.5	22.2	52.5	55.6	-29.9	44.9	46.0	-33.2	-8.0
36.7	40.9	31.6	63.2	-6.4	57.3	38.6	-39.3	21.8	43.2	29.2	37.9	55.4	-16.8	46.1	40.2	-32.2	4.4	49.2	18.5	43.7	49.4	-24.9	37.4	41.3	-27.7	-6.6
33.0	32.7	25.3	54.2	-5.1	45.9	34.5	-31.4	17.5	38.2	23.4	30.3	48.0	-13.4	36.9	35.8	-25.8	3.5	43.0	14.8	35.0	43.1	-19.9	29.9	36.7	-22.2	-5.3
29.2	24.5	18.9	45.1	-3.9	34.4	30.3	-23.6	13.1	33.1	17.5	22.7	40.5	-10.1	27.7	31.4	-19.3	2.6	36.7	11.1	26.2	36.8	-14.9	22.4	32.0	-16.6	-4.0
25.5	16.3	12.6	36.1	-2.6	22.9	26.2	-15.7	8.7	28.1	11.7	15.2	33.0	-6.7	18.4	26.9	-12.9	1.8	30.5	7.4	17.5	30.6	-10.0	15.0	27.3	-11.1	-2.7
21.8	8.2	6.3	27.1	-1.3	11.5	22.1	-7.9	4.4	23.1	5.8	7.6	25.5	-3.4	9.2	22.5	-6.4	0.9	24.3	3.7	8.7	24.3	-5.0	7.5	22.7	-5.5	-1.3
18.0	0.0	0.0	18.0	0.0	0.0	18.0	0.0	0.0	18.0	0.0	0.0	18.0	0.0	0.0	18.0	0.0	0.0	18.0	0.0	0.0	18.0	0.0	0.0	18.0	0.0	0.0

%XYZa,CIE O:30.1 16.7 2.9 Y:68.5 77.1 10.5 L:8.7 19.2 7.1 C:18.8 26.6 71.3 V:7.1 4.7 21.4 M:33.1 16.9 22.9 N:2.4 2.5 2.7 W:84.2 88.6 96.5

%LAB*a,CIE O:47.9 65.4 50.5 Y:90.4 -10.3 91.8 L:50.9 -62.8 35.0 C:58.6 -30.3 -45.0 V:25.7 31.1 -44.4 M:48.1 75.3 -8.4 N:18.0 0.0 0.0 W:95.4 0.0 0.0

95.4	0.0	0.0	95.4	0.0	0.0	95.4	0.0	0.0	18.0	0.0	0.0	18.0	0.0	0.0	18.0	0.0	0.0												
87.8	1.8	-5.6	88.6	7.6	-2.5	89.5	8.5	4.3	27.7	0.0	0.0	23.2	0.0	0.0	95.4	0.0	0.0												
80.2	3.6	-11.1	81.7	15.2	-5.1	83.6	17.0	8.6	37.4	0.0	0.0	28.3	0.0	0.0	47.9	65.4	65.4												
72.7	5.4	-16.7	74.9	22.7	-7.6	77.6	25.5	12.8	47.0	0.0	0.0	33.5	0.0	0.0	58.6	-30.3	-30.3												
65.1	7.1	-22.3	68.1	30.3	-10.2	71.7	34.1	17.1	56.7	0.0	0.0	38.7	0.0	0.0	90.4	-10.3	-10.3												
57.5	8.9	-27.9	61.2	37.9	-12.7	65.8	42.6	21.4	66.4	0.0	0.0	43.8	0.0	0.0	25.7	31.1	31.1												
49.9	10.7	-33.4	54.4	45.5	-15.2	59.8	51.1	25.7	76.1	0.0	0.0	49.0	0.0	0.0	50.9	-62.8	-62.8												
42.3	12.5	-39.0	47.5	53.1	-17.8	53.9	59.6	30.0	85.7	0.0	0.0	54.1	0.0	0.0	48.1	75.3	75.3												
34.7	14.3	-44.6	40.7	60.7	-20.3	48.0	68.1	34.2	95.4	0.0	0.0	59.3	0.0	0.0															
93.2	1.5	10.0	90.9	-6.4	5.9	90.6	-4.7	-3.3	18.0	0.0	0.0	64.5	0.0	0.0															
85.7	0.0	0.0	85.7	0.0	0.0	85.7	0.0	0.0	27.7	0.0	0.0	69.6	0.0	0.0															
78.1	1.8	-5.6	78.9	7.6	-2.5	79.8	8.5	4.3	37.4	0.0	0.0	74.8	0.0	0.0															
70.6	3.6	-11.1	72.1	15.2	-5.1	73.9	17.0	8.6	47.0	0.0	0.0	79.9	0.0	0.0															
63.0	5.4	-16.7	65.2	22.7	-7.6	68.0	25.5	12.8	56.7	0.0	0.0	85.1	0.0	0.0															
55.4	7.1	-22.3	58.4	30.3	-10.2	62.0	34.1	17.1	66.4	0.0	0.0	90.3	0.0	0.0															
47.8	8.9	-27.9	51.5	37.9	-12.7	56.1	42.6	21.4	76.1	0.0	0.0	95.4	0.0	0.0															
40.2	10.7	-33.4	44.7	45.5	-15.2	50.2	51.1	25.7	85.7	0.0	0.0	18.0	0.0	0.0															
32.6	12.5	-39.0	37.9	53.1	-17.8	44.2	59.6	30.0	95.4	0.0	0.0	23.2	0.0	0.0															
91.1	2.9	20.0	86.4	-12.8	11.8	85.8	-9.5	-6.6	18.0	0.0	0.0	28.3	0.0	0.0															
83.6	1.5	10.0	81.3	-6.4	5.9	80.9	-4.7	-3.3	27.7	0.0	0.0	33.5	0.0	0.0															
76.1	0.0	0.0	76.1	0.0	0.0	76.1	0.0	0.0	37.4	0.0	0.0	38.7	0.0	0.0															
68.5	1.8	-5.6	69.2	7.6	-2.5	70.1	8.5	4.3	47.0	0.0	0.0	43.8	0.0	0.0															
60.9	3.6	-11.1	62.4	15.2	-5.1	64.2	17.0	8.6	56.7	0.0	0.0	49.0	0.0	0.0															
53.3	5.4	-16.7	55.5	22.7	-7.6	58.3	25.5	12.8	66.4	0.0	0.0	54.1	0.0	0.0															
45.7	7.1	-22.3	48.7	30.3	-10.2	52.4	34.1	17.1	76.1	0.0	0.0	59.3	0.0	0.0															
38.1	8.9	-27.9	41.9	37.9	-12.7	46.4	42.6	21.4	85.7	0.0	0.0	64.5	0.0	0.0															
30.5	10.7	-33.4	35.0	45.5	-15.2	40.5	51.1	25.7	95.4	0.0	0.0	69.6	0.0	0.0															
88.9	4.4	29.9	82.0	-19.2	17.8	80.9	-14.2	-9.9	18.0	0.0	0.0	74.8	0.0	0.0															
81.4	2.9	20.0	76.8	-12.8	11.8	76.1	-9.5	-6.6	27.7	0.0	0.0	79.9	0.0	0.0															
73.9	1.5	10.0	71.6	-6.4	5.9	71.2	-4.7	-3.3	37.4	0.0	0.0	85.1	0.0	0.0															
66.4	0.0	0.0	66.4	0.0	0.0	66.4	0.0	0.0	47.0	0.0	0.0	90.3	0.0	0.0															
58.8	1.8	-5.6	59.5	7.6	-2.5	60.5	8.5	4.3	56.7	0.0	0.0	95.4	0.0	0.0															
51.2	3.6	-11.1	52.7	15.2	-5.1	54.5	17.0	8.6	66.4	0.0	0.0	18.0	0.0	0.0															
43.6	5.4	-16.7	45.9	22.7	-7.6	48.6	25.5	12.8	76.1	0.0	0.0	23.2	0.0	0.0															
36.0	7.1	-22.3	39.0	30.3	-10.2	42.7	34.1	17.1	85.7	0.0	0.0	28.3	0.0	0.0															
28.5	8.9	-27.9	32.2	37.9	-12.7	36.7	42.6	21.4	95.4	0.0	0.0	33.5	0.0	0.0															
86.7	5.8	39.9	77.5	-25.7	23.7	76.1	-19.0	-13.2				38.7	0.0	0.0															
79.2	4.4	29.9	72.3	-19.2	17.8	71.3	-14.2	-9.9				43.8	0.0	0.0															
71.7	2.9	20.0	67.1	-12.8	11.8	66.4	-9.5	-6.6				49.0	0.0	0.0															
64.2	1.5	10.0	61.9	-6.4	5.9	61.6	-4.7	-3.3				54.1	0.0	0.0															
56.7	0.0	0.0	56.7	0.0	0.0	56.7	0.0	0.0				59.3	0.0	0.0															
49.1	1.8	-5.6	49.9	7.6	-2.5	50.8	8.5	4.3				64.5	0.0	0.0															
41.5	3.6	-11.1	43.0	15.2	-5.1	44.9	17.0	8.6				69.6	0.0	0.0															
34.0	5.4	-16.7	36.2	22.7	-7.6	38.9	25.5	12.8				74.8	0.0	0.0															
26.4	7.1	-22.3	29.4	30.3	-10.2	33.0	34.1	17.1				79.9	0.0	0.0															
84.6	7.3	49.9	73.0	-32.1	29.6	71.3	-23.7	-16.4				85.1	0.0	0.0															
77.1	5.8	39.9	67.8	-25.7	23.7	66.4	-19.0	-13.2				90.3	0.0	0.0															
69.6	4.4	29.9	62.6	-19.2	17.8	61.6	-14.2	-9.9				95.4	0.0	0.0															
62.1	2.9	20.0	57.4	-12.8	11.8	56.7	-9.5	-6.6				18.0	0.0	0.0															
54.5	1.5	10.0	52.2	-6.4	5.9	51.9	-4.7	-3.3				23.2	0.0	0.0															
47.0	0.0	0.0	47.0	0.0	0.0	47.0	0.0	0.0				28.3	0.0	0.0															
39.4	1.8	-5.6	40.2	7.6	-2.5	41.1	8.5	4.3				33.5	0.0	0.0															
31.9	3.6	-11.1	33.4	15.2	-5.1	35.2	17.0	8.6				38.7	0.0	0.0															
24.3	5.4	-16.7	26.5	22.7	-7.6	29.3	25.5	12.8				43.8	0.0	0.0															
82.4	8.7	59.9	68.5	-38.5	35.5	66.5	-28.5	-19.7				49.0	0.0	0.0															
74.9	7.3	49.9	63.3	-32.1	29.6	61.6	-23.7	-16.4				54.1	0.0	0.0															
67.4	5.8	39.9	58.1	-25.7	23.7	56.8	-19.0	-13.2				59.3	0.0	0.0															
59.9	4.4	29.9	52.9	-19.2	17.8	51.9	-14.2	-9.9				64.5	0.0	0.0															
52.4	2.9	20.0	47.7	-12.8	11.8	47.1	-9.5	-6.6				69.6	0.0	0.0															
44.9	1.5	10.0	42.6	-6.4	5.9	42.2	-4.7	-3.3				74.8	0.0	0.0															
37.4	0.0	0.0	37.4	0.0	0.0	37.4	0.0	0.0				79.9	0.0	0.0															
29.8	1.8	-5.6	30.5	7.6	-2.5	31.4	8.5	4.3				85.1	0.0	0.0															
22.2	3.6	-11.1	23.7	15.2	-5.1	25.5	17.0	8.6				90.3	0.0	0.0															
80.3	10.2	69.8	64.0	-44.9	41.5	61.6	-33.2	-23.0				95.4	0.0	0.0															
72.7	8.7	59.9	58.8	-38.5	35.5	56.8	-28.5	-19.7																					
65.2	7.3	49.9	53.6	-32.1	29.6	51.9	-23.7	-16.4																					
57.7	5.8	39.9	48.5	-25.7	23.7	47.1	-19.0	-13.2																					
50.2	4.4	29.9	43.3	-19.2	17.8	42.2	-14.2	-9.9																					
42.7	2.9	20.0	38.1	-12.8	11.8	37.4	-9.5	-6.6																					
35.2	1.5	10.0	32.9	-6.4	5.9	32.5	-4.7	-3.3																					
27.7	0.0	0.0	27.7	0.0	0.0	27.7	0.0	0.0																					
20.1	1.8	-5.6	20.8	7.6	-2.5	21.8	8.5	4.3																					
78.1	11.6	79.8	59.5	-51.3	47.4	56.8	-37.9	-26.3																					
70.6	10.2	69.8	54.4	-44.9	41.5	52.0	-33.2	-23.0																					
63.1	8.7	59.9	49.2	-38.5	35.5	47.1	-28.5	-19.7																					
55.6	7.3	49.9	44.0	-32.1	29.6	42.3	-23.7	-16.4																					
48.0	5.8	39.9	38.8	-25.7	23.7	37.4	-19.0	-13.2																					
40.5	4.4	29.9	33.6	-19.2	17.8	32.6	-14.2	-9.9																					
33.0	2.9	20.0	28.4	-12.8	11.8	27.7	-9.5	-6.6																					
25.5	1.5	10.0	23.2	-6.4	5.9	22.9	-4.7	-3.3																					
18.0	0.0	0.0	18.0	0.0	0.0	18.0	0.0	0.0																					

%XYZa,CIE O:30.1 16.7 2.9 Y:68.5 77.1 10.5 L:8.7 19.2 7.1 C:18.8 26.6 71.3 V:7.1 4.7 21.4 M:33.1 16.9 22.9 N:2.4 2.5 2.7 W:84.2 88.6 96.5

%LAB*a,ICC O:50.6 68.1 52.6 Y:94.8 -10.7 95.5 L:53.7 -65.4 36.4 C:61.7 -31.6 -46.9 V:27.4 32.4 -46.2 M:50.8 78.4 -8.7 N:19.4 0.0 0.0 W:100.0 0.0 0.0

100.0	0.0	0.0	100.0	0.0	0.0	100.0	0.0	0.0	100.0	0.0	0.0	100.0	0.0	0.0	100.0	0.0	0.0	100.0	0.0	0.0	100.0	0.0	0.0
95.2	-3.9	-5.9	90.9	4.0	-5.8	93.8	9.8	-1.1	94.0	-1.8	-5.8	91.5	5.2	-4.8	93.8	9.5	0.8	93.1	0.1	-5.8	92.1	6.4	-3.8	93.8	9.2	2.6
90.4	-7.9	-11.7	81.9	8.1	-11.6	87.7	19.6	-2.2	88.1	-3.5	-11.7	83.0	10.4	-9.7	87.7	19.0	1.5	86.1	0.1	-11.6	84.3	12.9	-7.6	87.7	18.4	5.2
85.6	-11.8	-17.6	72.8	12.1	-17.3	81.5	29.4	-3.3	82.1	-5.3	-17.5	74.6	15.6	-14.5	81.5	28.5	2.3	79.2	0.2	-17.5	76.4	19.3	-11.5	81.5	27.5	7.7
80.8	-15.8	-23.4	63.7	16.2	-23.1	75.4	39.2	-4.4	76.1	-7.0	-23.4	66.1	20.8	-19.3	75.4	37.9	3.1	72.3	0.2	-23.3	68.6	25.8	-15.3	75.3	36.7	10.3
76.1	-19.7	-29.3	54.6	20.2	-28.9	69.2	49.0	-5.4	70.2	-8.8	-29.2	57.6	26.1	-24.2	69.2	47.4	3.9	65.3	0.3	-29.1	60.7	32.2	-19.1	69.2	45.9	12.9
71.3	-23.7	-35.2	45.6	24.3	-34.7	63.1	58.8	-6.5	64.2	-10.5	-35.0	49.1	31.3	-29.0	63.0	56.9	4.6	58.4	0.3	-34.9	52.9	38.7	-22.9	63.0	55.1	15.5
66.5	-27.6	-41.0	36.5	28.3	-40.5	56.9	68.6	-7.6	58.3	-12.3	-40.9	40.6	36.5	-33.8	56.9	66.4	5.4	51.5	0.4	-40.7	45.0	45.1	-26.8	56.8	64.3	18.0
61.7	-31.6	-46.9	27.4	32.4	-46.2	50.8	78.4	-8.7	52.3	-14.0	-46.7	32.2	41.7	-38.6	50.7	75.9	6.2	44.6	0.4	-46.6	37.2	51.6	-30.6	50.7	73.5	20.6
93.8	8.5	6.6	99.3	-1.3	11.9	94.2	-8.2	4.5	95.2	6.1	7.9	97.7	-3.5	9.6	94.6	-6.7	0.9	96.4	3.9	9.1	96.5	-5.2	7.8	94.8	-5.8	-1.4
89.9	0.0	0.0	89.9	0.0	0.0	89.9	0.0	0.0	89.9	0.0	0.0	89.9	0.0	0.0	89.9	0.0	0.0	89.9	0.0	0.0	89.9	0.0	0.0	89.9	0.0	0.0
85.1	-3.9	-5.9	80.9	4.0	-5.8	83.8	9.8	-1.1	84.0	-1.8	-5.8	81.4	5.2	-4.8	83.8	9.5	0.8	83.0	0.1	-5.8	82.1	6.4	-3.8	83.8	9.2	2.6
80.3	-7.9	-11.7	71.8	8.1	-11.6	77.6	19.6	-2.2	78.0	-3.5	-11.7	73.0	10.4	-9.7	77.6	19.0	1.5	76.1	0.1	-11.6	74.2	12.9	-7.6	77.6	18.4	5.2
75.6	-11.8	-17.6	62.7	12.1	-17.3	71.5	29.4	-3.3	72.0	-5.3	-17.5	64.5	15.6	-14.5	71.4	28.5	2.3	69.1	0.2	-17.5	66.4	19.3	-11.5	71.4	27.5	7.7
70.8	-15.8	-23.4	53.6	16.2	-23.1	65.3	39.2	-4.4	66.1	-7.0	-23.4	56.0	20.8	-19.3	65.3	37.9	3.1	62.2	0.2	-23.3	58.5	25.8	-15.3	65.3	36.7	10.3
66.0	-19.7	-29.3	44.6	20.2	-28.9	59.2	49.0	-5.4	60.1	-8.8	-29.2	47.5	26.1	-24.2	59.1	47.4	3.9	55.3	0.3	-29.1	50.7	32.2	-19.1	59.1	45.9	12.9
61.2	-23.7	-35.2	35.5	24.3	-34.7	53.0	58.8	-6.5	54.1	-10.5	-35.0	39.0	31.3	-29.0	53.0	56.9	4.6	48.3	0.3	-34.9	42.8	38.7	-22.9	52.9	55.1	15.5
56.4	-27.6	-41.0	26.4	28.3	-40.5	46.9	68.6	-7.6	48.2	-12.3	-40.9	30.6	36.5	-33.8	46.8	66.4	5.4	41.4	0.4	-40.7	35.0	45.1	-26.8	46.8	64.3	18.0
87.6	17.0	13.1	98.7	-2.7	23.9	88.4	-16.4	9.1	90.4	12.2	15.8	95.4	-7.0	19.2	89.1	-13.4	1.8	92.9	7.7	18.2	92.9	-10.4	15.6	89.6	-11.5	-2.8
83.7	8.5	6.6	89.3	-1.3	11.9	84.1	-8.2	4.5	85.1	6.1	7.9	87.6	-3.5	9.6	84.5	-6.7	0.9	86.4	3.9	9.1	86.4	-5.2	7.8	84.7	-5.8	-1.4
79.9	0.0	0.0	79.9	0.0	0.0	79.9	0.0	0.0	79.9	0.0	0.0	79.9	0.0	0.0	79.9	0.0	0.0	79.9	0.0	0.0	79.9	0.0	0.0	79.9	0.0	0.0
75.1	-3.9	-5.9	70.8	4.0	-5.8	73.7	9.8	-1.1	73.9	-1.8	-5.8	71.4	5.2	-4.8	73.7	9.5	0.8	72.9	0.1	-5.8	72.0	6.4	-3.8	73.7	9.2	2.6
70.3	-7.9	-11.7	61.7	8.1	-11.6	67.5	19.6	-2.2	67.9	-3.5	-11.7	62.9	10.4	-9.7	67.5	19.0	1.5	66.0	0.1	-11.6	64.1	12.9	-7.6	67.5	18.4	5.2
65.5	-11.8	-17.6	52.6	12.1	-17.3	61.4	29.4	-3.3	62.0	-5.3	-17.5	54.4	15.6	-14.5	61.4	28.5	2.3	59.1	0.2	-17.5	56.3	19.3	-11.5	61.4	27.5	7.7
60.7	-15.8	-23.4	43.6	16.2	-23.1	55.2	39.2	-4.4	56.0	-7.0	-23.4	45.9	20.8	-19.3	55.2	37.9	3.1	52.1	0.2	-23.3	48.4	25.8	-15.3	55.2	36.7	10.3
55.9	-19.7	-29.3	34.5	20.2	-28.9	49.1	49.0	-5.4	50.0	-8.8	-29.2	37.5	26.1	-24.2	49.1	47.4	3.9	45.2	0.3	-29.1	40.6	32.2	-19.1	49.0	45.9	12.9
51.1	-23.7	-35.2	25.4	24.3	-34.7	42.9	58.8	-6.5	44.1	-10.5	-35.0	29.0	31.3	-29.0	42.9	56.9	4.6	38.3	0.3	-34.9	32.7	38.7	-22.9	42.9	55.1	15.5
81.5	25.5	19.7	98.0	-4.0	35.8	82.6	-24.5	13.6	85.5	18.3	23.7	93.2	-10.5	28.8	83.7	-20.1	2.8	89.3	11.6	27.3	89.4	-15.5	23.4	84.3	-17.3	-4.1
77.6	17.0	13.1	88.6	-2.7	23.9	78.3	-16.4	9.1	80.3	12.2	15.8	85.4	-7.0	19.2	79.0	-13.4	1.8	82.8	7.7	18.2	82.8	-10.4	15.6	79.5	-11.5	-2.8
73.7	8.5	6.6	79.2	-1.3	11.9	74.1	-8.2	4.5	75.0	6.1	7.9	77.6	-3.5	9.6	74.4	-6.7	0.9	76.3	3.9	9.1	76.3	-5.2	7.8	74.6	-5.8	-1.4
69.8	0.0	0.0	69.8	0.0	0.0	69.8	0.0	0.0	69.8	0.0	0.0	69.8	0.0	0.0	69.8	0.0	0.0	69.8	0.0	0.0	69.8	0.0	0.0	69.8	0.0	0.0
65.0	-3.9	-5.9	60.7	4.0	-5.8	63.6	9.8	-1.1	63.8	-1.8	-5.8	61.3	5.2	-4.8	63.6	9.5	0.8	62.8	0.1	-5.8	61.9	6.4	-3.8	63.6	9.2	2.6
60.2	-7.9	-11.7	51.6	8.1	-11.6	57.5	19.6	-2.2	57.9	-3.5	-11.7	52.8	10.4	-9.7	57.5	19.0	1.5	55.9	0.1	-11.6	54.1	12.9	-7.6	57.4	18.4	5.2
55.4	-11.8	-17.6	42.6	12.1	-17.3	51.3	29.4	-3.3	51.9	-5.3	-17.5	44.3	15.6	-14.5	51.3	28.5	2.3	49.0	0.2	-17.5	46.2	19.3	-11.5	51.3	27.5	7.7
50.6	-15.8	-23.4	33.5	16.2	-23.1	45.2	39.2	-4.4	45.9	-7.0	-23.4	35.9	20.8	-19.3	45.1	37.9	3.1	42.1	0.2	-23.3	38.4	25.8	-15.3	45.1	36.7	10.3
45.8	-19.7	-29.3	24.4	20.2	-28.9	39.0	49.0	-5.4	40.0	-8.8	-29.2	27.4	26.1	-24.2	39.0	47.4	3.9	35.1	0.3	-29.1	30.5	32.2	-19.1	39.0	45.9	12.9
75.3	34.0	26.3	97.4	-5.3	47.8	76.8	-32.7	18.2	80.7	24.4	31.6	90.9	-14.0	38.4	78.2	-26.8	3.7	85.7	15.4	36.4	85.8	-20.7	31.1	79.1	-23.1	-5.5
71.4	25.5	19.7	88.0	-4.0	35.8	72.5	-24.5	13.6	75.5	18.3	23.7	83.1	-10.5	28.8	73.6	-20.1	2.8	79.2	11.6	27.3	79.3	-15.5	23.4	74.3	-17.3	-4.1
67.5	17.0	13.1	78.5	-2.7	23.9	68.3	-16.4	9.1	70.2	12.2	15.8	75.3	-7.0	19.2	69.0	-13.4	1.8	72.7	7.7	18.2	72.8	-10.4	15.6	69.4	-11.5	-2.8
63.6	8.5	6.6	69.1	-1.3	11.9	64.0	-8.2	4.5	65.0	6.1	7.9	67.5	-3.5	9.6	64.3	-6.7	0.9	66.2	3.9	9.1	66.2	-5.2	7.8	64.6	-5.8	-1.4
59.7	0.0	0.0	59.7	0.0	0.0	59.7	0.0	0.0	59.7	0.0	0.0	59.7	0.0	0.0	59.7	0.0	0.0	59.7	0.0	0.0	59.7	0.0	0.0	59.7	0.0	0.0
54.9	-3.9	-5.9	50.6	4.0	-5.8	53.6	9.8	-1.1	53.7	-1.8	-5.8	51.2	5.2	-4.8	53.5	9.5	0.8	52.8	0.1	-5.8	51.9	6.4	-3.8	53.5	9.2	2.6
50.1	-7.9	-11.7	41.6	8.1	-11.6	47.4	19.6	-2.2	47.8	-3.5	-11.7	42.7	10.4	-9.7	47.4	19.0	1.5	45.8	0.1	-11.6	44.0	12.9	-7.6	47.4	18.4	5.2
45.3	-11.8	-17.6	32.5	12.1	-17.3	41.2	29.4	-3.3	41.8	-5.3	-17.5	34.3	15.6	-14.5	41.2	28.5	2.3	38.9	0.2	-17.5	36.1	19.3	-11.5	41.2	27.5	7.7
40.6	-15.8	-23.4	23.4	16.2	-23.1	35.1	39.2	-4.4	35.9	-7.0	-23.4	25.8	20.8	-19.3	35.1	37.9	3.1	32.0	0.2	-23.3	28.3	25.8	-15.3	35.0	36.7	10.3
69.1	42.6	32.9	96.7	-6.7	59.7	71.0	-40.9	22.7	75.9	30.4	39.5	88.6	-17.5	48.0	72.8	-33.5	4.6	82.1	19.3	45.5	82.3	-25.9	38.9	73.9	-28.8	-6.9
65.2	34.0	26.3	87.3	-5.3	47.8	66.8	-32.7	18.2	70.6	24.4	31.6	80.8	-14.0	38.4	68.2	-26.8	3.7	75.6	15.4	36.4	75.8	-20.7	31.1	69.0	-23.1	-5.5
61.3	25.5	19.7	77.9	-4.0	35.8	62.5	-24.5	13.6	65.4	18.3	23.7	73.0	-10.5	28.8	63.5	-20.1	2.8	69.1	11.6	27.3	69.2	-15.5	23.4	64.2	-17.3	-4.1
57.4	17.0	13.1	68.5	-2.7	23.9	58.2	-16.4	9.1	60.1	12.2	15.8	65.2	-7.0	19.2	58.9	-13.4	1.8	62.6	7.7	18.2	62.7	-10.4	15.6	59.3	-11.5	-2.8
53.5	8.5	6.6	59.0	-1.3	11.9	53.9	-8.2	4.5	54.9	6.1	7.9	57.4	-3.5	9.6	54.3	-6.7	0.9	56.1	3.9	9.1	56.2	-5.2	7.8	54.5	-5.8	-1.4
49.6	0.0	0.0	49.6	0.0	0.0	49.6	0.0	0.0	49.6	0.0	0.0	49.6	0.0	0.0	49.6	0.0	0.0	49.6	0.0	0.0	49.6	0.0	0.0	49.6	0.0	0.0
44.8	-3.9	-5.9	40.6	4.0	-5.8	43.5	9.8	-1.1	43.7	-1.8	-5.8	41.2	5.2	-4.8	43.5	9.5	0.8	42.7	0.1	-5.8	41.8	6.4	-3.8	43.5	9.2	2.6
40.1	-7.9	-11.7	31.5	8.1	-11.6	37.3	19.6	-2.2	37.7	-3.5	-11.7	32.7	10.4	-9.7	37.3	19.0	1.5	35.8	0.1	-11.6	33.9	12.9	-7.6	37.3	18.4	5.2
35.3	-11.8	-17.6	22.4	12.1	-17.3	31.2	29.4	-3.3	31.7	-5.3	-17.5	24.2	15.6	-14.5	31.2	28.5	2.3	28.8	0.2	-17.5	26.1	19.3	-11.5	31.1	27.5	7.7
62.9	51.1	39.4	96.1	-8.0	71.6	65.2	-49.1	27.3	71.1	36.5	47.4	86.3	-21.0	57.6	67.3	-40.2	5.5	78.6	23.2	54.7	78.7	-31.1	46.7	68.7	-34.6	-8.3
59.0	42.6	32.9	86.6	-6.7	59.7	61.0	-40.9	22.7	65.8	30.4	39.5	78.5	-17.5	48.0	62.7	-33.5	4.6	72.1	19.3	45.5	72.2	-25.9	38.9	63.8	-28.8	-6.9
55.1	34.0	26.3	77.2	-5.3	47.8	56.7	-32.7	18.2	60.6	24.4	31.6	70.7	-14.0	38.4	58.1	-26.8	3.7	65.6	15.4	36.4	65.7	-20.7	31.1	59.0	-23.1	-5.5
51.2	25.5	19.7	67.8	-4.0	35.8	52.4	-24.5	13.6	55.3	18.3	23.7	62.9	-10.5	28.8	53.5	-20.1	2.8	59.1	11.6	27.3	59.1	-15.5	23.4	54.1	-17.3	-4.1
47.3	17.0	13.1	58.4	-2.7	23.9	48.1	-16.4	9.1	50.1	12.2	15.8	55.1	-7.0	19.2	48.8	-13.4	1.8	52.6	7.7	18.2	52.6	-10.4	15.6	49.3	-11.5	-2.8
43.5	8.5	6.6	49.0	-1.3	11.9	43.8	-8.2	4.5	44.8	6.1	7.9	47.4	-3.5	9.6	44.2	-6.7	0.9	46.1	3.9	9.1	46.1	-5.2	7.8	44.4	-5.8	-1.4
39.6	0.0	0.0	39.6	0.0	0.0	39.6	0.0	0.0	39.6	0.0	0.0	39.6	0.0	0.0	39.6	0.0	0.0	39.6	0.0	0.0	39.6	0.0	0.0	39.6	0.0	0.0
34.8	-3.9	-5.9	30.5	4.0	-5.8	33.4	9.8	-1.1	33.6	-1.8	-5.8	31.1	5.2	-4.8	33.4	9.5	0.8	32.6	0.1	-5.8	31.7	6.4	-3.8	33.4	9.2	2.6
30.0	-7.9	-11.7	21.4	8.1	-11.6	27.3	19.6	-2.2	27.6	-3.5	-11.7	22.6	10.4	-9.7	27.2	19.0	1.5	25.7	0.1	-11.6	23.9	12.9	-7.6	27.2	18.4	5.2
56.8	59.6	46.0	95.4	-9.4	83.6	59.4	-57.2	31.8	66.3	42.6	55.3	84.0	-24.5	67.2	61.9	-46.9	6.4	75.0	27.0	63.8	75.2	-36.3	54.5	63.5	-40.4	-9.7
52.9	51.1	39.4	86.0	-8.0	71.6	55.2	-49.1	27.3	61.0	36.5	47.4	76.2	-21.0	57.6	57.3	-40.2	5.5	68.5	23.2	54.7	68.7	-31.1	46.7	58.6	-34.6	-8.3
49.0	42.6	32.9	76.6	-6.7	59.7	50.9	-40.9	22.7	55.8	30.4	39.5	68.5	-17.5	48.0	52.6	-33.5	4.6	62.0	19.3	45.5	62.1	-25.9	38.9	53.8	-28.8	-6.9
45.1	34.0	26.3	67.2	-5.3	47.8	46.6	-32.7	18.2	50.5	24.4	31.6	60.7	-14.0	38.4	48.0	-26.8	3.7	55.5	15.4	36.4	55.6	-20.7	31.1	48.9	-23.1	-5.5
41.2	25.5	19.7	57.7	-4.0	35.8	42.3	-24.5	13.6	45.2	18.3	23.7	52.9	-10.5	28.8	43.4	-20.1	2.8	49.0	11.6	27.3	49.1	-15.5	23.4	44.0	-17.3	-4.1
37.3	17.0	13.1	48.3	-2.7	23.9	38.0	-16.4	9.1	40.0	12.2	15.8	45.1	-7.0	19.2	38.7	-13.4	1.8	42.5	7.7	18.2	42.5	-10.4	15.6	39.2	-11.5	-2.8
33.4	8.5	6.6	38.9	-1.3	11.9	33.8	-8.2	4.5	34.7	6.1	7.9	37.3	-3.5	9.6	34.1	-6.7	0.9	36.0	3.9	9.1	36.0	-5.2	7.8	34.3	-5.8	-1.4
29.5	0.0	0.0	29.5	0.0	0.0	29.5	0.0	0.0	29.5	0.0	0.0	29.5	0.0	0.0	29.5	0.0	0.0	29.5	0.0	0.0	29.5	0.0	0.0	29.5	0.0	0.0
24.7	-3.9	-5.9	20.4	4.0	-5.8	23.3	9.8	-1.1	23.5	-1.8	-5.8	21.0	5.2	-4.8	23.3	9.5	0.8	22.6	0.1	-5.8	21.6	6.4	-3.8	23.3	9.2	2.6
50.6	68.1	52.6	94.8	-10.7	95.5	53.7	-65.4	36.4	61.4	48.7	63.2	81.8	-28.0	76.8	56.5	-53.6	7.4	71.4	30.9	72.9	71.6	-41.5	62.3	58.2	-46.2	-11.1
46.7	59.6	46.0	85.3	-9.4	83.6	49.4	-57.2	31.8	56.2	42.6	55.3	74.0	-24.5	67.2	51.8	-46.9	6.4	64.9	27.0	63.8	65.1	-36.3	54.5	53.4	-40.4	-9.7
42.8	51.1	39.4	75.9	-8.0	71.6	45.1	-49.1	27.3	50.9	36.5	47.4	66.2	-21.0	57.6	47.2	-40.2	5.5	58.4	23.2	54.7	58.6	-31.1	46.7	48.5	-34.6	-8.3
38.9	42.6	32.9	66.5	-6.7	59.7	40.8	-40.9	22.7	45.7	30.4	39.5	58.4	-17.5	48.0	42.6	-33.5	4.6	51.9	19.3	45.5	52.1	-25.9	38.9	43.7	-28.8	-6.9
35.0	34.0	26.3	57.1	-5.3	47.8	36.5	-32.7	18.2	40.4	24.4	31.6	50.6	-14.0	38.4	37.9	-26.8	3.7	45.4	15.4	36.4	45.5	-20.7	31.1	38.8	-23.1	-5.5
31.1	25.5	19.7	47.7	-4.0	35.8	32.3	-24.5	13.6	35.2	18.3	23.7	42.8	-10.5	28.8	33.3	-20.1	2.8	38.9	11.6	27.3	39.0	-15.5	23.4	34.0	-17.3	-4.1
27.2	17.0	13.1	38.2	-2.7	23.9	28.0	-16.4	9.1	29.9	12.2	15.8	35.0	-7.0	19.2	28.7	-13.4	1.8	32.4	7.7	18.2	32.5	-10.4	15.6	29.1	-11.5	-2.8
23.3	8.5	6.6	28.8	-1.3	11.9	23.7	-8.2	4.5	24.7	6.1	7.9	27.2	-3.5	9.6	24.0	-6.7	0.9	25.9	3.9	9.1	25.9	-5.2	7.8	24.3	-5.8	-1.4
19.4	0.0	0.0	19.4	0.0	0.0	19.4	0.0	0.0	19.4	0.0	0.0	19.4	0.0	0.0	19.4	0.0	0.0	19.4	0.0	0.0	19.4	0.0	0.0	19.4	0.0	0.0

%XYZa,ICC O:34.0 18.9 3.3 Y:77.3 87.0 11.8 L:9.8 21.7 8.0 C:21.2 30.0 80.5 V:8.1 5.3 24.2 M:37.3 19.1 25.8 N:2.7 2.8 3.1 W:95.1 100.0 108.9

%LAB*a,ICC O:50.6 68.1 52.6 Y:94.8 -10.7 95.5 L:53.7 -65.4 36.4 C:61.7 -31.6 -46.9 V:27.4 32.4 -46.2 M:50.8 78.4 -8.7 N:19.4 0.0 0.0 W:100.0 0.0 0.0

100.0	0.0	0.0	100.0	0.0	0.0	100.0	0.0	0.0	19.4	0.0	0.0	19.4	0.0	0.0	19.4	0.0	0.0									
92.1	1.9	-5.8	92.9	7.9	-2.6	93.8	8.9	4.5	29.5	0.0	0.0	24.8	0.0	0.0	100.0	0.0	0.0									
84.2	3.7	-11.6	85.8	15.8	-5.3	87.7	17.7	8.9	39.6	0.0	0.0	30.2	0.0	0.0	50.6	68.1	52.6									
76.3	5.6	-17.4	78.6	23.7	-7.9	81.5	26.6	13.4	49.6	0.0	0.0	35.5	0.0	0.0	61.7	-31.6	-46.9									
68.4	7.4	-23.2	71.5	31.6	-10.6	75.3	35.5	17.8	59.7	0.0	0.0	40.9	0.0	0.0	94.8	-10.7	95.5									
60.5	9.3	-29.0	64.4	39.5	-13.2	69.1	44.3	22.3	69.8	0.0	0.0	46.3	0.0	0.0	27.4	32.4	-46.2									
52.6	11.1	-34.8	57.3	47.4	-15.9	63.0	53.2	26.7	79.9	0.0	0.0	51.6	0.0	0.0	53.7	-65.4	36.4									
44.7	13.0	-40.6	50.2	55.3	-18.5	56.8	62.1	31.2	89.9	0.0	0.0	57.0	0.0	0.0	50.8	78.4	-8.7									
36.8	14.9	-46.4	43.0	63.1	-21.1	50.6	70.9	35.6	100.0	0.0	0.0	62.4	0.0	0.0												
97.7	1.5	10.4	95.3	-6.7	6.2	95.0	-4.9	-3.4	19.4	0.0	0.0	67.8	0.0	0.0												
89.9	0.0	0.0	89.9	0.0	0.0	89.9	0.0	0.0	29.5	0.0	0.0	73.1	0.0	0.0												
82.0	1.9	-5.8	82.8	7.9	-2.6	83.8	8.9	4.5	39.6	0.0	0.0	78.5	0.0	0.0												
74.1	3.7	-11.6	75.7	15.8	-5.3	77.6	17.7	8.9	49.6	0.0	0.0	83.9	0.0	0.0												
66.2	5.6	-17.4	68.6	23.7	-7.9	71.4	26.6	13.4	59.7	0.0	0.0	89.3	0.0	0.0												
58.3	7.4	-23.2	61.4	31.6	-10.6	65.2	35.5	17.8	69.8	0.0	0.0	94.6	0.0	0.0												
50.4	9.3	-29.0	54.3	39.5	-13.2	59.1	44.3	22.3	79.9	0.0	0.0	100.0	0.0	0.0												
42.5	11.1	-34.8	47.2	47.4	-15.9	52.9	53.2	26.7	89.9	0.0	0.0	19.4	0.0	0.0												
34.6	13.0	-40.6	40.1	55.3	-18.5	46.7	62.1	31.2	100.0	0.0	0.0	24.8	0.0	0.0												
95.5	3.0	20.8	90.7	-13.4	12.3	90.0	-9.9	-6.8	19.4	0.0	0.0	30.2	0.0	0.0												
87.7	1.5	10.4	85.3	-6.7	6.2	84.9	-4.9	-3.4	29.5	0.0	0.0	35.5	0.0	0.0												
79.9	0.0	0.0	79.9	0.0	0.0	79.9	0.0	0.0	39.6	0.0	0.0	40.9	0.0	0.0												
72.0	1.9	-5.8	72.7	7.9	-2.6	73.7	8.9	4.5	49.6	0.0	0.0	46.3	0.0	0.0												
64.1	3.7	-11.6	65.6	15.8	-5.3	67.5	17.7	8.9	59.7	0.0	0.0	51.6	0.0	0.0												
56.2	5.6	-17.4	58.5	23.7	-7.9	61.3	26.6	13.4	69.8	0.0	0.0	57.0	0.0	0.0												
48.3	7.4	-23.2	51.4	31.6	-10.6	55.2	35.5	17.8	79.9	0.0	0.0	62.4	0.0	0.0												
40.4	9.3	-29.0	44.3	39.5	-13.2	49.0	44.3	22.3	89.9	0.0	0.0	67.8	0.0	0.0												
32.5	11.1	-34.8	37.1	47.4	-15.9	42.8	53.2	26.7	100.0	0.0	0.0	73.1	0.0	0.0												
93.2	4.5	31.2	86.0	-20.0	18.5	84.9	-14.8	-10.3	19.4	0.0	0.0	78.5	0.0	0.0												
85.4	3.0	20.8	80.6	-13.4	12.3	79.9	-9.9	-6.8	29.5	0.0	0.0	83.9	0.0	0.0												
77.6	1.5	10.4	75.2	-6.7	6.2	74.8	-4.9	-3.4	39.6	0.0	0.0	89.3	0.0	0.0												
69.8	0.0	0.0	69.8	0.0	0.0	69.8	0.0	0.0	49.6	0.0	0.0	94.6	0.0	0.0												
61.9	1.9	-5.8	62.7	7.9	-2.6	63.6	8.9	4.5	59.7	0.0	0.0	100.0	0.0	0.0												
54.0	3.7	-11.6	55.5	15.8	-5.3	57.4	17.7	8.9	69.8	0.0	0.0	19.4	0.0	0.0												
46.1	5.6	-17.4	48.4	23.7	-7.9	51.3	26.6	13.4	79.9	0.0	0.0	24.8	0.0	0.0												
38.2	7.4	-23.2	41.3	31.6	-10.6	45.1	35.5	17.8	89.9	0.0	0.0	30.2	0.0	0.0												
30.3	9.3	-29.0	34.2	39.5	-13.2	38.9	44.3	22.3	100.0	0.0	0.0	35.5	0.0	0.0												
91.0	6.1	41.6	81.3	-26.7	24.7	79.9	-19.8	-13.7				40.9	0.0	0.0												
83.2	4.5	31.2	75.9	-20.0	18.5	74.9	-14.8	-10.3				46.3	0.0	0.0												
75.3	3.0	20.8	70.5	-13.4	12.3	69.8	-9.9	-6.8				51.6	0.0	0.0												
67.5	1.5	10.4	65.1	-6.7	6.2	64.8	-4.9	-3.4				57.0	0.0	0.0												
59.7	0.0	0.0	59.7	0.0	0.0	59.7	0.0	0.0				62.4	0.0	0.0												
51.8	1.9	-5.8	52.6	7.9	-2.6	53.5	8.9	4.5				67.8	0.0	0.0												
43.9	3.7	-11.6	45.5	15.8	-5.3	47.4	17.7	8.9				73.1	0.0	0.0												
36.0	5.6	-17.4	38.3	23.7	-7.9	41.2	26.6	13.4				78.5	0.0	0.0												
28.1	7.4	-23.2	31.2	31.6	-10.6	35.0	35.5	17.8				83.9	0.0	0.0												
88.7	7.6	51.9	76.7	-33.4	30.8	74.9	-24.7	-17.1				89.3	0.0	0.0												
80.9	6.1	41.6	71.3	-26.7	24.7	69.8	-19.8	-13.7				94.6	0.0	0.0												
73.1	4.5	31.2	65.8	-20.0	18.5	64.8	-14.8	-10.3				100.0	0.0	0.0												
65.3	3.0	20.8	60.4	-13.4	12.3	59.7	-9.9	-6.8				19.4	0.0	0.0												
57.5	1.5	10.4	55.0	-6.7	6.2	54.7	-4.9	-3.4				24.8	0.0	0.0												
49.6	0.0	0.0	49.6	0.0	0.0	49.6	0.0	0.0				30.2	0.0	0.0												
41.7	1.9	-5.8	42.5	7.9	-2.6	43.5	8.9	4.5				35.5	0.0	0.0												
33.8	3.7	-11.6	35.4	15.8	-5.3	37.3	17.7	8.9				40.9	0.0	0.0												
25.9	5.6	-17.4	28.3	23.7	-7.9	31.1	26.6	13.4				46.3	0.0	0.0												
86.5	9.1	62.3	72.0	-40.1	37.0	69.9	-29.6	-20.6				51.6	0.0	0.0												
78.7	7.6	51.9	66.6	-33.4	30.8	64.8	-24.7	-17.1				57.0	0.0	0.0												
70.8	6.1	41.6	61.2	-26.7	24.7	59.8	-19.8	-13.7				62.4	0.0	0.0												
63.0	4.5	31.2	55.8	-20.0	18.5	54.7	-14.8	-10.3				67.8	0.0	0.0												
55.2	3.0	20.8	50.4	-13.4	12.3	49.7	-9.9	-6.8				73.1	0.0	0.0												
47.4	1.5	10.4	45.0	-6.7	6.2	44.6	-4.9	-3.4				78.5	0.0	0.0												
39.6	0.0	0.0	39.6	0.0	0.0	39.6	0.0	0.0				83.9	0.0	0.0												
31.7	1.9	-5.8	32.4	7.9	-2.6	33.4	8.9	4.5				89.3	0.0	0.0												
23.8	3.7	-11.6	25.3	15.8	-5.3	27.2	17.7	8.9				94.6	0.0	0.0												
84.2	10.6	72.7	67.3	-46.8	43.2	64.8	-34.6	-24.0				100.0	0.0	0.0												
76.4	9.1	62.3	61.9	-40.1	37.0	59.8	-29.6	-20.6																		
68.6	7.6	51.9	56.5	-33.4	30.8	54.7	-24.7	-17.1																		
60.8	6.1	41.6	51.1	-26.7	24.7	49.7	-19.8	-13.7																		
52.9	4.5	31.2	45.7	-20.0	18.5	44.6	-14.8	-10.3																		
45.1	3.0	20.8	40.3	-13.4	12.3	39.6	-9.9	-6.9																		
37.3	1.5	10.4	34.9	-6.7	6.2	34.5	-4.9	-3.4																		
29.5	0.0	0.0	29.5	0.0	0.0	29.5	0.0	0.0																		
21.6	1.9	-5.8	22.4	7.9	-2.6	23.3	8.9	4.5																		
82.0	12.1	83.1	62.7	-53.4	49.3	59.8	-39.5	-27.4																		
74.1	10.6	72.7	57.2	-46.8	43.2	54.8	-34.6	-24.0																		
66.3	9.1	62.3	51.8	-40.1	37.0	49.7	-29.6	-20.6																		
58.5	7.6	51.9	46.4	-33.4	30.8	44.7	-24.7	-17.1																		
50.7	6.1	41.6	41.0	-26.7	24.7	39.6	-19.8	-13.7																		
42.9	4.5	31.2	35.6	-20.0	18.5	34.6	-14.8	-10.3																		
35.0	3.0	20.8	30.2	-13.4	12.3	29.5	-9.9	-6.9																		
27.2	1.5	10.4	24.8	-6.7	6.2	24.5	-4.9	-3.4																		
19.4	0.0	0.0	19.4	0.0	0.0	19.4	0.0	0.0																		

%XYZa,ICC O:34.0 18.9 3.3 Y:77.3 87.0 11.8 L:9.8 21.7 8.0 C:21.2 30.0 80.5 V:8.1 5.3 24.2 M:37.3 19.1 25.8 N:2.7 2.8 3.1 W:95.1 100.0 108.9

%LAB*a_8bit,CIE			O:122	212	193	Y:230	115	245	L:130	48	173	C:149	89	70	V:66	168	71	M:123	224	117	N:46	128	128	W:243	128	128
243	128	128	243	128	128	243	128	128	243	128	128	243	128	128	243	128	128	243	128	128	243	128	128	243	128	128
232	123	121	221	133	121	228	140	127	229	126	121	223	134	122	228	140	129	226	128	121	224	136	123	228	139	131
220	118	114	199	138	114	213	152	125	214	124	114	202	141	116	213	151	130	209	128	114	205	144	119	213	151	134
208	113	106	177	143	107	198	164	124	199	122	106	181	147	110	198	163	131	192	128	107	186	152	114	198	162	138
196	109	99	154	148	100	183	176	123	185	119	99	160	154	104	183	175	132	175	128	99	166	160	109	183	173	141
185	104	92	132	153	92	168	188	121	170	117	92	139	160	98	168	186	133	158	128	92	147	168	105	168	184	144
173	99	85	110	158	85	153	200	120	156	115	85	119	166	92	153	198	134	141	128	85	128	176	100	153	196	147
161	94	78	88	163	78	138	212	119	141	113	78	98	173	86	138	210	135	124	128	78	109	183	95	138	207	150
149	89	70	66	168	71	123	224	117	126	111	71	77	179	80	123	221	136	108	129	71	89	191	90	122	218	153
228	138	136	242	126	143	229	118	134	231	135	138	238	124	140	230	120	129	235	133	139	235	122	138	231	121	126
219	128	128	219	128	128	219	128	128	219	128	128	219	128	128	219	128	128	219	128	128	219	128	128	219	128	128
207	123	121	196	133	121	204	140	127	204	126	121	198	134	122	204	140	129	202	128	121	199	136	123	204	139	131
195	118	114	174	138	114	188	152	125	189	124	114	177	141	116	188	151	130	185	128	114	180	144	119	188	151	134
183	113	106	152	143	107	173	164	124	175	122	106	156	147	110	173	163	131	168	128	107	161	152	114	173	162	138
172	109	99	130	148	100	158	176	123	160	119	99	136	154	104	158	175	132	151	128	99	142	160	109	158	173	141
160	104	92	108	153	92	143	188	121	146	117	92	115	160	98	143	186	133	134	128	92	122	168	105	143	184	144
148	99	85	85	158	85	128	200	120	131	115	85	94	166	92	128	198	134	117	128	85	103	176	100	128	196	147
137	94	78	63	163	78	113	212	119	116	113	78	73	173	86	113	210	135	100	128	78	84	183	95	113	207	150
213	149	144	240	125	157	215	108	139	220	143	147	232	119	152	217	112	130	226	137	150	226	115	147	218	114	125
203	138	136	217	126	143	204	118	134	207	135	138	213	124	140	205	120	129	210	133	139	210	122	138	206	121	126
194	128	128	194	128	128	194	128	128	194	128	128	194	128	128	194	128	128	194	128	128	194	128	128	194	128	128
182	123	121	172	133	121	179	140	127	179	126	121	173	134	122	179	140	129	177	128	121	175	136	123	179	139	131
170	118	114	150	138	114	164	152	125	165	124	114	152	141	116	164	151	130	160	128	114	155	144	119	164	151	134
159	113	106	127	143	107	149	164	124	150	122	106	132	147	110	149	163	131	143	128	107	136	152	114	149	162	138
147	109	99	105	148	100	134	176	123	136	119	99	111	154	104	134	175	132	126	128	99	117	160	109	134	173	141
135	104	92	83	153	92	119	188	121	121	117	92	90	160	98	119	186	133	109	128	92	98	168	105	118	184	144
124	99	85	61	158	85	104	200	120	106	115	85	69	166	92	103	198	134	92	128	85	79	176	100	103	196	147
198	159	152	238	123	172	201	98	145	208	150	157	227	115	163	203	103	131	217	142	162	217	109	157	205	107	123
188	149	144	215	125	157	190	108	139	195	143	147	207	119	152	192	112	130	201	137	150	201	115	147	193	114	125
179	138	136	192	126	143	180	118	134	182	135	138	188	124	140	181	120	129	185	133	139	185	122	138	181	121	126
169	128	128	169	128	128	169	128	128	169	128	128	169	128	128	169	128	128	169	128	128	169	128	128	169	128	128
158	123	121	147	133	121	154	140	127	155	126	121	149	134	122	154	140	129	152	128	121	150	136	123	154	139	131
146	118	114	125	138	114	139	152	125	140	124	114	128	141	116	139	151	130	135	128	114	131	144	119	139	151	134
134	113	106	103	143	107	124	164	124	125	122	106	107	147	110	124	163	131	118	128	107	112	152	114	124	162	138
122	109	99	80	148	100	109	176	123	111	119	99	86	154	104	109	175	132	101	128	99	92	160	109	109	173	141
111	104	92	58	153	92	94	188	121	96	117	92	65	160	98	94	186	133	84	128	92	73	168	105	94	184	144
183	170	160	237	121	187	187	88	150	196	158	167	221	111	175	190	95	133	208	147	173	209	103	166	192	100	121
173	159	152	214	123	172	176	98	145	183	150	157	202	115	163	179	103	131	192	142	162	193	109	157	180	107	123
164	149	144	191	125	157	166	108	139	170	143	147	183	119	152	167	112	130	176	137	150	177	115	147	168	114	125
154	138	136	168	126	143	155	118	134	157	135	138	164	124	140	156	120	129	161	133	139	161	122	138	156	121	126
145	128	128	145	128	128	145	128	128	145	128	128	145	128	128	145	128	128	145	128	128	145	128	128	145	128	128
133	123	121	122	133	121	130	140	127	130	126	121	124	134	122	130	140	129	128	128	121	125	136	123	130	139	131
121	118	114	100	138	114	114	152	125	115	124	114	103	141	116	114	151	130	111	128	114	106	144	119	114	151	134
109	113	106	78	143	107	99	164	124	101	122	106	82	147	110	99	163	131	94	128	107	87	152	114	99	162	138
98	109	99	56	148	100	84	176	123	86	119	99	62	154	104	84	175	132	77	128	99	68	160	109	84	173	141
168	180	168	235	120	201	172	78	156	184	165	177	215	106	187	177	87	134	200	152	184	200	96	176	179	93	120
158	170	160	212	121	187	162	88	150	171	158	167	196	111	175	165	95	133	184	147	173	184	103	166	167	100	121
149	159	152	189	123	172	151	98	145	159	150	157	177	115	163	154	103	131	168	142	162	168	109	157	156	107	123
139	149	144	166	125	157	141	108	139	146	143	147	158	119	152	143	112	130	152	137	150	152	115	147	144	114	125
129	138	136	143	126	143	130	118	134	133	135	138	139	124	140	131	120	129	136	133	139	136	122	138	132	121	126
120	128	128	120	128	128	120	128	128	120	128	128	120	128	128	120	128	128	120	128	128	120	128	128	120	128	128
108	123	121	98	133	121	105	140	127	105	126	121	99	134	122	105	140	129	103	128	121	101	136	123	105	139	131
96	118	114	76	138	114	90	152	125	91	124	114	78	141	116	90	151	130	86	128	114	81	144	119	90	151	134
85	113	106	53	143	107	75	164	124	76	122	106	58	147	110	75	163	131	69	128	107	62	152	114	75	162	138
153	191	176	234	118	216	158	68	162	172	173	186	210	102	199	163	79	135	191	156	195	191	90	185	167	85	118
143	180	168	211	120	201	148	78	156	160	165	177	191	106	187	152	87	134	175	152	184	175	96	176	155	93	120
133	170	160	188	121	187	137	88	150	147	158	167	172	111	175	141	95	133	159	147	173	159	103	166	143	100	121
124	159	152	164	123	172	127	98	145	134	150	157	153	115	163	129	103	131	143	142	162	143	109	157	131	107	123
114	149	144	141	125	157	116	108	139	121	143	147	133	119	152	118	112	130	127	137	150	127	115	147	119	114	125
105	138	136	118	126	143	106	118	134	108	135	138	114	124	140	107	120	129	111	133	139	111	122	138	107	121	126
95	128	128	95	128	128	95	128	128	95	128	128	95	128	128	95	128	128	95	128	128	95	128	128	95	128	128
84	123	121	73	133	121	80	140	127	81	126	121	74	134	122	80	140	129	78	128	121	76	136	123	80	139	131
72	118	114	51	138	114	65	152	125	66	124	114	54	141	116	65	151	130	61	128	114	57	144	119	65	151	134
137	201	185	232	117	231	144	58	167	161	180	196	204	98	211	150	70	136	182	161	206	183	83	195	154	78	116
128	191	176	209	118	216	133	68	162	148	173	186	185	102	199	139	79	135	166	156	195	167	90	185	142	85	118
118	180	168	186	120	201	123	78	156	135	165	177	166	106	187	127	87	134	150	152	184	151	96	176	130	93	120
109	170	160	163	121	187	113	88	150	122	158	167	147	111	175	116	95	133	134	147	173	135	103	166	118	100	121
99	159	152	140	123	172	102	98	145	109	150	157	128	115	163	105	103	131	118	142	162	119	109	157	106	107	123
90	149	144	117	125	157	92	108	139	96	143	147	109	119	152	93	112	130	102	137	150	103	115	147	94	114	125
80	138	136	94	126	143	81	118	134	83	135	138	90	124	140	82	120	129	87	133	139	87	122	138	82	121	126
71	128	128	71	128	128	71	128	128	71	128	128	71	128	128	71	128	128	71	128	128	71	128	128	71	128	128
59	123	121	48	133	121	56	140	127	56	126	121	50	134	122	56	140	129	54	128	121	51	136	123	55	139	131
122	212	193	230	115	245	130	48	173	149	188	206	199	94	222	137	62	137	173	166	218	174	77	205	141	71	114
113	201	185	207	117	231	119	58	167	136	180	196	180	98	211	125	70	136	157	161	206	158	83	195	129	78	116
103	191	176	184	118	216	109	68	162	123	173	186	160	102	199	114	79	135	141	156	195	142	90	185	117	85	118
94	180	168	161	120	201	98	78	156	110	165	177	141	106	187	103	87	134	126	152	184	126	96	176	105	93	120
84	170	160	138	121	187	88	88	150	97	158	167	122	111	175	91	95	133	110	147	173	110	103	166	93	100	121
75	159	152	115	123	172	77	98	145	85	150	157	103	115	163	80	103	131	94	142	162	94	109	157	82	107	123
65	149	144	92	125	157	67	108	139	72	143	147	84	119	152	69	112	130	78	137	150	78	115	147	70	114	125
55	138	136	69	126	143	56	118	134	59	135	138	65	124	140	57	120	129	62	133	139	62	122	138	58	121	126
46	128	128	46	128	128	46	128	128	46	128	128	46	128	128	46	128	128	46	128	128	46	128	128	46	128	128
%XYZa_8bit,CIE			O:77	43	7	Y:175	197	27	L:22	49	18	C:48	68	182	V:18	12	55	M:84	43	58	N:6	6	7	W:215	226	246

%LAB*a_8bit,CIE O:122 212 193 Y:230 115 245 L:130 48 173 C:149 89 70 V:66 168 71 M:123 224 117 N:46 128 128 W:243 128 128

243	128	128	243	128	128	243	128	128	46	128	128	46	128	128	46	128	128												
224	130	121	226	138	125	228	139	133	71	128	128	59	128	128	243	128	128												
205	133	114	208	147	122	213	150	139	95	128	128	72	128	128	122	212	193												
185	135	107	191	157	118	198	161	144	120	128	128	85	128	128	149	89	70												
166	137	99	174	167	115	183	172	150	145	128	128	99	128	128	230	115	245												
147	139	92	156	177	112	168	182	155	169	128	128	112	128	128	66	168	71												
127	142	85	139	186	109	153	193	161	194	128	128	125	128	128	130	48	173												
108	144	78	121	196	105	137	204	166	219	128	128	138	128	128	123	224	117												
89	146	71	104	206	102	122	215	172	243	128	128	151	128	128															
238	130	141	232	120	136	231	122	124	46	128	128	164	128	128															
219	128	128	219	128	128	219	128	128	71	128	128	178	128	128															
199	130	121	201	138	125	204	139	133	95	128	128	191	128	128															
180	133	114	184	147	122	188	150	139	120	128	128	204	128	128															
161	135	107	166	157	118	173	161	144	145	128	128	217	128	128															
141	137	99	149	167	115	158	172	150	169	128	128	230	128	128															
122	139	92	131	177	112	143	182	155	194	128	128	243	128	128															
103	142	85	114	186	109	128	193	161	219	128	128	46	128	128															
83	144	78	97	196	105	113	204	166	243	128	128	59	128	128															
232	132	154	220	112	143	219	116	120	46	128	128	72	128	128															
213	130	141	207	120	136	206	122	124	71	128	128	85	128	128															
194	128	128	194	128	128	194	128	128	95	128	128	99	128	128															
175	130	121	177	138	125	179	139	133	120	128	128	112	128	128															
155	133	114	159	147	122	164	150	139	145	128	128	125	128	128															
136	135	107	142	157	118	149	161	144	169	128	128	138	128	128															
117	137	99	124	167	115	133	172	150	194	128	128	151	128	128															
97	139	92	107	177	112	118	182	155	219	128	128	164	128	128															
78	142	85	89	186	109	103	193	161	243	128	128	178	128	128															
227	134	166	209	103	151	206	110	115	46	128	128	191	128	128															
208	132	154	196	112	143	194	116	120	71	128	128	204	128	128															
188	130	141	183	120	136	182	122	124	95	128	128	217	128	128															
169	128	128	169	128	128	169	128	128	120	128	128	230	128	128															
150	130	121	152	138	125	154	139	133	145	128	128	243	128	128															
131	133	114	134	147	122	139	150	139	169	128	128	46	128	128															
111	135	107	117	157	118	124	161	144	194	128	128	59	128	128															
92	137	99	100	167	115	109	172	150	219	128	128	72	128	128															
73	139	92	82	177	112	94	182	155	243	128	128	85	128	128															
221	135	179	198	95	158	194	104	111				99	128	128															
202	134	166	184	103	151	182	110	115				112	128	128															
183	132	154	171	112	143	169	116	120				125	128	128															
164	130	141	158	120	136	157	122	124				138	128	128															
145	128	128	145	128	128	145	128	128				151	128	128															
125	130	121	127	138	125	129	139	133				164	128	128															
106	133	114	110	147	122	114	150	139				178	128	128															
87	135	107	92	157	118	99	161	144				191	128	128															
67	137	99	75	167	115	84	172	150				204	128	128															
216	137	192	186	87	166	182	98	107				217	128	128															
197	135	179	173	95	158	169	104	111				230	128	128															
177	134	166	160	103	151	157	110	115				243	128	128															
158	132	154	146	112	143	145	116	120				46	128	128															
139	130	141	133	120	136	132	122	124				59	128	128															
120	128	128	120	128	128	120	128	128				72	128	128															
101	130	121	103	138	125	105	139	133				85	128	128															
81	133	114	85	147	122	90	150	139				99	128	128															
62	135	107	68	157	118	75	161	144				112	128	128															
210	139	205	175	79	173	169	92	103				125	128	128															
191	137	192	161	87	166	157	98	107				138	128	128															
172	135	179	148	95	158	145	104	111				151	128	128															
153	134	166	135	103	151	132	110	115				164	128	128															
134	132	154	122	112	143	120	116	120				178	128	128															
114	130	141	109	120	136	108	122	124				191	128	128															
95	128	128	95	128	128	95	128	128				204	128	128															
76	130	121	78	138	125	80	139	133				217	128	128															
57	133	114	60	147	122	65	150	139				230	128	128															
205	141	217	163	71	181	157	85	99				243	128	128															
185	139	205	150	79	173	145	92	103																					
166	137	192	137	87	166	132	98	107																					
147	135	179	124	95	158	120	104	111																					
128	134	166	110	103	151	108	110	115																					
109	132	154	97	112	143	95	116	120																					
90	130	141	84	120	136	83	122	124																					
71	128	128	71	128	128	71	128	128																					
51	130	121	53	138	125	55	139	133																					
199	143	230	152	62	189	145	79	94																					
180	141	217	139	71	181	133	85	99																					
161	139	205	125	79	173	120	92	103																					
142	137	192	112	87	166	108	98	107																					
123	135	179	99	95	158	95	104	111																					
103	134	166	86	103	151	83	110	115																					
84	132	154	72	112	143	71	116	120																					
65	130	141	59	120	136	58	122	124																					
46	128	128	46	128	128	46	128	128																					

%XYZa_8bit,CIE O:77 43 7 Y:175 197 27 L:22 49 18 C:48 68 182 V:18 12 55 M:84 43 58 N:6 6 7 W:215 226 246

%LAB*a_8bit,ICC			O:129	215	195	Y:242	114	250	L:137	44	175	C:157	88	68	V:70	169	69	M:129	228	117	N:49	128	128	W:255	128	128
255	128	128	255	128	128	255	128	128	255	128	128	255	128	128	255	128	128	255	128	128	255	128	128	255	128	128
243	123	120	232	133	121	239	141	127	240	126	121	233	135	122	239	140	129	237	128	121	235	136	123	239	140	131
231	118	113	209	138	113	224	153	125	225	124	113	212	141	116	224	152	130	220	128	113	215	145	118	224	152	135
218	113	105	186	144	106	208	166	124	209	121	106	190	148	109	208	164	131	202	128	106	195	153	113	208	163	138
206	108	98	162	149	98	192	178	122	194	119	98	169	155	103	192	177	132	184	128	98	175	161	108	192	175	141
194	103	90	139	154	91	177	191	121	179	117	91	147	161	97	176	189	133	167	128	91	155	169	104	176	187	144
182	98	83	116	159	84	161	203	120	164	115	83	125	168	91	161	201	134	149	128	83	135	178	99	161	199	148
170	93	75	93	164	76	145	216	118	149	112	76	104	175	85	145	213	135	131	128	76	115	186	94	145	210	151
157	88	68	70	169	69	129	228	117	133	110	68	82	181	79	129	225	136	114	129	68	95	194	89	129	222	154
239	139	136	253	126	143	240	118	134	243	136	138	249	124	140	241	119	129	246	133	140	246	121	138	242	121	126
229	128	128	229	128	128	229	128	128	229	128	128	229	128	128	229	128	128	229	128	128	229	128	128	229	128	128
217	123	120	206	133	121	214	141	127	214	126	121	208	135	122	214	140	129	212	128	121	209	136	123	214	140	131
205	118	113	183	138	113	198	153	125	199	124	113	186	141	116	198	152	130	194	128	113	189	145	118	198	152	135
193	113	105	160	144	106	182	166	124	184	121	106	164	148	109	182	164	131	176	128	106	169	153	113	182	163	138
180	108	98	137	149	98	167	178	122	168	119	98	143	155	103	166	177	132	159	128	98	149	161	108	166	175	141
168	103	90	114	154	91	151	191	121	153	117	91	121	161	97	151	189	133	141	128	91	129	169	104	151	187	144
156	98	83	91	159	84	135	203	120	138	115	83	100	168	91	135	201	134	123	128	83	109	178	99	135	199	148
144	93	75	67	164	76	119	216	118	123	112	76	78	175	85	119	213	135	106	128	76	89	186	94	119	210	151
223	150	145	252	125	159	225	107	140	230	144	148	243	119	153	227	111	130	237	138	151	237	115	148	228	113	124
214	139	136	228	126	143	215	118	134	217	136	138	223	124	140	215	119	129	220	133	140	220	121	138	216	121	126
204	128	128	204	128	128	204	128	128	204	128	128	204	128	128	204	128	128	204	128	128	204	128	128	204	128	128
191	123	120	180	133	121	188	141	127	188	126	121	182	135	122	188	140	129	186	128	121	184	136	123	188	140	131
179	118	113	157	138	113	172	153	125	173	124	113	160	141	116	172	152	130	168	128	113	164	145	118	172	152	135
167	113	105	134	144	106	157	166	124	158	121	106	139	148	109	157	164	131	151	128	106	144	153	113	156	163	138
155	108	98	111	149	98	141	178	122	143	119	98	117	155	103	141	177	132	133	128	98	124	161	108	141	175	141
143	103	90	88	154	91	125	191	121	128	117	91	96	161	97	125	189	133	115	128	91	103	169	104	125	187	144
130	98	83	65	159	84	109	203	120	112	115	83	74	168	91	109	201	134	98	128	83	83	178	99	109	199	148
208	161	153	250	123	174	211	97	145	218	151	158	238	115	165	213	102	132	228	143	163	228	108	158	215	106	123
198	150	145	226	125	159	200	107	140	205	144	148	218	119	153	202	111	130	211	138	151	211	115	148	203	113	124
188	139	136	202	126	143	189	118	134	191	136	138	198	124	140	190	119	129	195	133	140	195	121	138	190	121	126
178	128	128	178	128	128	178	128	128	178	128	128	178	128	128	178	128	128	178	128	128	178	128	128	178	128	128
166	123	120	155	133	121	162	141	127	163	126	121	156	135	122	162	140	129	160	128	121	158	136	123	162	140	131
154	118	113	132	138	113	147	153	125	148	124	113	135	141	116	147	152	130	143	128	113	138	145	118	146	152	135
141	113	105	109	144	106	131	166	124	132	121	106	113	148	109	131	164	131	125	128	106	118	153	113	131	163	138
129	108	98	85	149	98	115	178	122	117	119	98	91	155	103	115	177	132	107	128	98	98	161	108	115	175	141
117	103	90	62	154	91	99	191	121	102	117	91	70	161	97	99	189	133	90	128	91	78	169	104	99	187	144
192	172	162	248	121	189	196	86	151	206	159	168	232	110	177	199	94	133	219	148	175	219	101	168	202	98	121
182	161	153	224	123	174	185	97	145	192	151	158	212	115	165	188	102	132	202	143	163	202	108	158	189	106	123
172	150	145	200	125	159	174	107	140	179	144	148	192	119	153	176	111	130	185	138	151	186	115	148	177	113	124
162	139	136	176	126	143	163	118	134	166	136	138	172	124	140	164	119	129	169	133	140	169	121	138	165	121	126
152	128	128	152	128	128	152	128	128	152	128	128	152	128	128	152	128	128	152	128	128	152	128	128	152	128	128
140	123	120	129	133	121	137	141	127	137	126	121	131	135	122	137	140	129	135	128	121	132	136	123	137	140	131
128	118	113	106	138	113	121	153	125	122	124	113	109	141	116	121	152	130	117	128	113	112	145	118	121	152	135
116	113	105	83	144	106	105	166	124	107	121	106	87	148	109	105	164	131	99	128	106	92	153	113	105	163	138
103	108	98	60	149	98	89	178	122	91	119	98	66	155	103	89	177	132	82	128	98	72	161	108	89	175	141
176	182	170	247	119	204	181	76	157	194	167	179	226	106	189	186	85	134	209	153	186	210	95	178	188	91	119
166	172	162	223	121	189	170	86	151	180	159	168	206	110	177	174	94	133	193	148	175	193	101	168	176	98	121
156	161	153	199	123	174	159	97	145	167	151	158	186	115	165	162	102	132	176	143	163	177	108	158	164	106	123
146	150	145	175	125	159	148	107	140	153	144	148	166	119	153	150	111	130	160	138	151	160	115	148	151	113	124
136	139	136	151	126	143	137	118	134	140	136	138	146	124	140	138	119	129	143	133	140	143	121	138	139	121	126
127	128	128	127	128	128	127	128	128	127	128	128	127	128	128	127	128	128	127	128	128	127	128	128	127	128	128
114	123	120	103	133	121	111	141	127	111	126	121	105	135	122	111	140	129	109	128	121	107	136	123	111	140	131
102	118	113	80	138	113	95	153	125	96	124	113	83	141	116	95	152	130	91	128	113	87	145	118	95	152	135
90	113	105	57	144	106	79	166	124	81	121	106	62	148	109	79	164	131	74	128	106	66	153	113	79	163	138
160	193	178	245	118	220	166	65	163	181	175	189	220	101	202	172	77	135	200	158	198	201	88	188	175	84	117
151	182	170	221	119	204	155	76	157	168	167	179	200	106	189	160	85	134	184	153	186	184	95	178	163	91	119
141	172	162	197	121	189	145	86	151	154	159	168	180	110	177	148	94	133	167	148	175	167	101	168	150	98	121
131	161	153	173	123	174	134	97	145	141	151	158	160	115	165	136	102	132	151	143	163	151	108	158	138	106	123
121	150	145	149	125	159	123	107	140	128	144	148	141	119	153	124	111	130	134	138	151	134	115	148	126	113	124
111	139	136	125	126	143	112	118	134	114	136	138	121	124	140	113	119	129	117	133	140	118	121	138	113	121	126
101	128	128	101	128	128	101	128	128	101	128	128	101	128	128	101	128	128	101	128	128	101	128	128	101	128	128
89	123	120	78	133	121	85	141	127	86	126	121	79	135	122	85	140	129	83	128	121	81	136	123	85	140	131
76	118	113	55	138	113	69	153	125	70	124	113	58	141	116	69	152	130	66	128	113	61	145	118	69	152	135
145	204	187	243	116	235	152	55	169	169	183	199	214	97	214	158	68	136	191	163	210	192	82	198	162	76	116
135	193	178	219	118	220	141	65	163	156	175	189	194	101	202	146	77	135	175	158	198	175	88	188	149	84	117
125	182	170	195	119	204	130	76	157	142	167	179	175	106	189	134	85	134	158	153	186	158	95	178	137	91	119
115	172	162	171	121	189	119	86	151	129	159	168	155	110	177	122	94	133	142	148	175	142	101	168	125	98	121
105	161	153	147	123	174	108	97	145	115	151	158	135	115	165	111	102	132	125	143	163	125	108	158	112	106	123
95	150	145	123	125	159	97	107	140	102	144	148	115	119	153	99	111	130	108	138	151	108	115	148	100	113	124
85	139	136	99	126	143	86	118	134	89	136	138	95	124	140	87	119	129	92	133	140	92	121	138	88	121	126
75	128	128	75	128	128	75	128	128	75	128	128	75	128	128	75	128	128	75	128	128	75	128	128	75	128	128
63	123	120	52	133	121	59	141	127	60	126	121	54	135	122	59	140	129	58	128	121	55	136	123	59	140	131
129	215	195	242	114	250	137	44	175	157	190	209	208	92	226	144	59	137	182	168	221	183	75	208	149	69	114
119	204	187	218	116	235	126	55	169	143	183	199	189	97	214	132	68	136	166	163	210	166	82	198	136	76	116
109	193	178	194	118	220	115	65	163	130	175	189	169	101	202	120	77	135	149	158	198	149	88	188	124	84	117
99	182	170	170	119	204	104	76	157	116	167	179	149	106	189	109	85	134	132	153	186	133	95	178	111	91	119
89	172	162	146	121	189	93	86	151	103	159	168	129	110	177	97	94	133	116	148	175	116	101	168	99	98	121
79	161	153	122	123	174	82	97	145	90	151	158	109	115	165	85	102	132	99	143	163	99	108	158	87	106	123
69	150	145	98	125	159	71	107	140	76	144	148	89	119	153	73	111	130	83	138	151	83	115	148	74	113	124
59	139	136	74	126	143	60	118	134	63	136	138	69	124	140	61	119	129	66	133	140	66	121	138	62	121	126
49	128	128	49	128	128	49	128	128	49	128	128	49	128	128	49	128	128	49	128	128	49	128	128	49	128	128
%XYZa_8bit,ICC			O:87	48	8	Y:197	222	30	L:25	55	20	C:54	77	205	V:21	13	62	M:95	49	66	N:7	7	8	W:242	255	278

%LAB*a_8bit,ICC O:129 215 195 Y:242 114 250 L:137 44 175 C:157 88 68 V:70 169 69 M:129 228 117 N:49 128 128 W:255 128 128

255	128	128	255	128	128	255	128	128	49	128	128	49	128	128	49	128	128									
235	130	121	237	138	125	239	139	134	75	128	128	63	128	128	255	128	128									
215	133	113	219	148	121	224	151	139	101	128	128	77	128	128	129	215	195									
195	135	106	201	158	118	208	162	145	127	128	128	91	128	128	157	88	68									
174	138	98	182	168	114	192	173	151	152	128	128	104	128	128	242	114	250									
154	140	91	164	179	111	176	185	157	178	128	128	118	128	128	70	169	69									
134	142	83	146	189	108	161	196	162	204	128	128	132	128	128	137	44	175									
114	145	76	128	199	104	145	207	168	229	128	128	145	128	128	129	228	117									
94	147	69	110	209	101	129	219	174	255	128	128	159	128	128												
249	130	141	243	119	136	242	122	124	49	128	128	173	128	128												
229	128	128	229	128	128	229	128	128	75	128	128	186	128	128												
209	130	121	211	138	125	214	139	134	101	128	128	200	128	128												
189	133	113	193	148	121	198	151	139	127	128	128	214	128	128												
169	135	106	175	158	118	182	162	145	152	128	128	228	128	128												
149	138	98	157	168	114	166	173	151	178	128	128	241	128	128												
129	140	91	139	179	111	151	185	157	204	128	128	255	128	128												
108	142	83	120	189	108	135	196	162	229	128	128	49	128	128												
88	145	76	102	199	104	119	207	168	255	128	128	63	128	128												
244	132	155	231	111	144	229	115	119	49	128	128	77	128	128												
224	130	141	217	119	136	217	122	124	75	128	128	91	128	128												
204	128	128	204	128	128	204	128	128	101	128	128	104	128	128												
183	130	121	185	138	125	188	139	134	127	128	128	118	128	128												
163	133	113	167	148	121	172	151	139	152	128	128	132	128	128												
143	135	106	149	158	118	156	162	145	178	128	128	145	128	128												
123	138	98	131	168	114	141	173	151	204	128	128	159	128	128												
103	140	91	113	179	111	125	185	157	229	128	128	173	128	128												
83	142	83	95	189	108	109	196	162	255	128	128	186	128	128												
238	134	168	219	102	152	217	109	115	49	128	128	200	128	128												
218	132	155	206	111	144	204	115	119	75	128	128	214	128	128												
198	130	141	192	119	136	191	122	124	101	128	128	228	128	128												
178	128	128	178	128	128	178	128	128	127	128	128	241	128	128												
158	130	121	160	138	125	162	139	134	152	128	128	255	128	128												
138	133	113	142	148	121	146	151	139	178	128	128	49	128	128												
118	135	106	123	158	118	131	162	145	204	128	128	63	128	128												
97	138	98	105	168	114	115	173	151	229	128	128	77	128	128												
77	140	91	87	179	111	99	185	157	255	128	128	91	128	128												
232	136	181	207	94	160	204	103	110				104	128	128												
212	134	168	194	102	152	191	109	115				118	128	128												
192	132	155	180	111	144	178	115	119				132	128	128												
172	130	141	166	119	136	165	122	124				145	128	128												
152	128	128	152	128	128	152	128	128				159	128	128												
132	130	121	134	138	125	137	139	134				173	128	128												
112	133	113	116	148	121	121	151	139				186	128	128												
92	135	106	98	158	118	105	162	145				200	128	128												
72	138	98	80	168	114	89	173	151				214	128	128												
226	138	194	195	85	167	191	96	106				228	128	128												
206	136	181	182	94	160	178	103	110				241	128	128												
186	134	168	168	102	152	165	109	115				255	128	128												
166	132	155	154	111	144	152	115	119				49	128	128												
147	130	141	140	119	136	139	122	124				63	128	128												
127	128	128	127	128	128	127	128	128				77	128	128												
106	130	121	108	138	125	111	139	134				91	128	128												
86	133	113	90	148	121	95	151	139				104	128	128												
66	135	106	72	158	118	79	162	145				118	128	128												
221	140	208	184	77	175	178	90	102				132	128	128												
201	138	194	170	85	167	165	96	106				145	128	128												
181	136	181	156	94	160	152	103	110				159	128	128												
161	134	168	142	102	152	140	109	115				173	128	128												
141	132	155	128	111	144	127	115	119				186	128	128												
121	130	141	115	119	136	114	122	124				200	128	128												
101	128	128	101	128	128	101	128	128				214	128	128												
81	130	121	83	138	125	85	139	134				228	128	128												
61	133	113	65	148	121	69	151	139				241	128	128												
215	142	221	172	68	183	165	84	97				255	128	128												
195	140	208	158	77	175	152	90	102																		
175	138	194	144	85	167	140	96	106																		
155	136	181	130	94	160	127	103	110																		
135	134	168	117	102	152	114	109	115																		
115	132	155	103	111	144	101	115	119																		
95	130	141	89	119	136	88	122	124																		
75	128	128	75	128	128	75	128	128																		
55	130	121	57	138	125	59	139	134																		
209	143	234	160	60	191	153	77	93																		
189	142	221	146	68	183	140	84	97																		
169	140	208	132	77	175	127	90	102																		
149	138	194	118	85	167	114	96	106																		
129	136	181	105	94	160	101	103	110																		
109	134	168	91	102	152	88	109	115																		
89	132	155	77	111	144	75	115	119																		
69	130	141	63	119	136	62	122	124																		
49	128	128	49	128	128	49	128	128																		

%XYZa_8bit,ICC O:87 48 8 Y:197 222 30 L:25 55 20 C:54 77 205 V:21 13 62 M:95 49 66 N:7 7 8 W:242 255 278

% olv'*_8bit, 9x9x9 grid

255	255	255	255	255	255	255	255	255	255	255	255	255	255	255	255	255	255	255	255	255	255	255	255	255	255	255
223	255	255	223	223	255	255	223	255	223	246	255	230	223	255	255	223	247	223	239	255	236	223	255	255	223	240
191	255	255	191	191	255	255	191	255	191	237	255	204	191	255	255	191	239	191	223	255	218	191	255	255	191	224
159	255	255	159	159	255	255	159	255	159	229	255	178	159	255	255	159	232	159	207	255	199	159	255	255	159	209
128	255	255	128	128	255	255	128	255	128	220	255	153	128	255	255	128	224	128	191	255	180	128	255	255	128	194
96	255	255	96	96	255	255	96	255	96	211	255	128	96	255	255	96	216	96	175	255	162	96	255	255	96	178
64	255	255	64	64	255	255	64	255	64	202	255	103	64	255	255	64	208	64	159	255	144	64	255	255	64	163
32	255	255	32	32	255	255	32	255	32	194	255	77	32	255	255	32	201	32	143	255	125	32	255	255	32	148
0	255	255	0	0	255	255	0	255	0	185	255	52	0	255	255	0	193	0	128	255	107	0	255	255	0	133
255	223	223	255	255	223	223	255	223	255	231	223	245	255	223	223	255	234	255	238	223	237	255	223	223	255	241
223	223	223	223	223	223	223	223	223	223	223	223	223	223	223	223	223	223	223	223	223	223	223	223	223	223	223
191	223	223	191	191	223	223	191	223	191	214	223	197	191	223	223	191	215	191	207	223	204	191	223	223	191	208
159	223	223	159	159	223	223	159	223	159	205	223	172	159	223	223	159	207	159	191	223	186	159	223	223	159	192
128	223	223	128	128	223	223	128	223	128	197	223	147	128	223	223	128	200	128	175	223	167	128	223	223	128	177
96	223	223	96	96	223	223	96	223	96	188	223	122	96	223	223	96	192	96	159	223	149	96	223	223	96	162
64	223	223	64	64	223	223	64	223	64	179	223	96	64	223	223	64	184	64	143	223	131	64	223	223	64	147
32	223	223	32	32	223	223	32	223	32	170	223	71	32	223	223	32	176	32	128	223	112	32	223	223	32	132
0	223	223	0	0	223	223	0	223	0	162	223	45	0	223	223	0	169	0	112	223	93	0	223	223	0	117
255	191	191	255	255	191	191	255	191	255	207	191	235	255	191	191	255	213	255	221	191	219	255	191	191	255	228
223	191	191	223	223	191	191	223	191	223	199	191	213	223	191	191	223	202	223	206	191	205	223	191	191	223	209
191	191	191	191	191	191	191	191	191	191	191	191	191	191	191	191	191	191	191	191	191	191	191	191	191	191	191
159	191	191	159	159	191	191	159	191	159	182	191	166	159	191	191	159	183	159	175	191	172	159	191	191	159	176
128	191	191	128	128	191	191	128	191	128	173	191	141	128	191	191	128	175	128	159	191	154	128	191	191	128	160
96	191	191	96	96	191	191	96	191	96	165	191	115	96	191	191	96	168	96	143	191	136	96	191	191	96	146
64	191	191	64	64	191	191	64	191	64	156	191	90	64	191	191	64	160	64	128	191	117	64	191	191	64	131
32	191	191	32	32	191	191	32	191	32	147	191	64	32	191	191	32	152	32	112	191	99	32	191	191	32	115
0	191	191	0	0	191	191	0	191	0	139	191	39	0	191	191	0	145	0	96	191	80	0	191	191	0	100
255	159	159	255	255	159	159	255	159	255	183	159	225	255	159	159	255	192	255	204	159	201	255	159	159	255	214
223	159	159	223	223	159	159	223	159	223	175	159	203	223	159	159	223	181	223	189	159	187	223	159	159	223	195
191	159	159	191	191	159	159	191	159	191	167	159	181	191	159	159	191	170	191	174	159	173	191	159	159	191	177
159	159	159	159	159	159	159	159	159	159	159	159	159	159	159	159	159	159	159	159	159	159	159	159	159	159	159
128	159	159	128	128	159	159	128	159	128	151	159	134	128	159	159	128	152	128	144	159	141	128	159	159	128	144
96	159	159	96	96	159	159	96	159	96	142	159	109	96	159	159	96	144	96	128	159	123	96	159	159	96	129
64	159	159	64	64	159	159	64	159	64	134	159	83	64	159	159	64	136	64	112	159	104	64	159	159	64	114
32	159	159	32	32	159	159	32	159	32	125	159	58	32	159	159	32	129	32	96	159	85	32	159	159	32	99
0	159	159	0	0	159	159	0	159	0	116	159	32	0	159	159	0	121	0	80	159	67	0	159	159	0	83
255	128	128	255	255	128	128	255	128	255	159	128	215	255	128	128	255	172	255	187	128	183	255	128	128	255	200
223	128	128	223	223	128	128	223	128	223	151	128	193	223	128	128	223	161	223	172	128	169	223	128	128	223	182
191	128	128	191	191	128	128	191	128	191	143	128	171	191	128	128	191	150	191	157	128	155	191	128	128	191	164
159	128	128	159	159	128	128	159	128	159	136	128	149	159	128	128	159	139	159	143	128	142	159	128	128	159	146
128	128	128	128	128	128	128	128	128	128	128	128	128	128	128	128	128	128	128	128	128	128	128	128	128	128	128
96	128	128	96	96	128	128	96	128	96	119	128	103	96	128	128	96	120	96	112	128	109	96	128	128	96	113
64	128	128	64	64	128	128	64	128	64	110	128	77	64	128	128	64	112	64	96	128	91	64	128	128	64	97
32	128	128	32	32	128	128	32	128	32	102	128	51	32	128	128	32	105	32	80	128	72	32	128	128	32	82
0	128	128	0	0	128	128	0	128	0	93	128	26	0	128	128	0	97	0	64	128	53	0	128	128	0	67
255	96	96	255	255	96	96	255	96	255	135	96	204	255	96	96	255	151	255	171	96	165	255	96	96	255	186
223	96	96	223	223	96	96	223	96	223	127	96	183	223	96	96	223	140	223	156	96	151	223	96	96	223	168
191	96	96	191	191	96	96	191	96	191	120	96	161	191	96	96	191	129	191	141	96	138	191	96	96	191	150
159	96	96	159	159	96	96	159	96	159	112	96	139	159	96	96	159	118	159	126	96	124	159	96	96	159	132
128	96	96	128	128	96	96	128	96	128	104	96	118	128	96	96	128	107	128	111	96	110	128	96	96	128	114
96	96	96	96	96	96	96	96	96	96	96	96	96	96	96	96	96	96	96	96	96	96	96	96	96	96	96
64	96	96	64	64	96	96	64	96	64	87	96	70	64	96	96	64	88	64	80	96	77	64	96	96	64	81
32	96	96	32	32	96	96	32	96	32	78	96	45	32	96	96	32	80	32	64	96	59	32	96	96	32	65
0	96	96	0	0	96	96	0	96	0	70	96	19	0	96	96	0	73	0	48	96	40	0	96	96	0	50
255	64	64	255	255	64	64	255	64	255	111	64	194	255	64	64	255	131	255	154	64	147	255	64	64	255	172
223	64	64	223	223	64	64	223	64	223	103	64	172	223	64	64	223	120	223	139	64	134	223	64	64	223	154
191	64	64	191	191	64	64	191	64	191	96	64	151	191	64	64	191	109	191	124	64	120	191	64	64	191	137
159	64	64	159	159	64	64	159	64	159	88	64	130	159	64	64	159	97	159	109	64	106	159	64	64	159	119
128	64	64	128	128	64	64	128	64	128	80	64	108	128	64	64	128	86	128	94	64	92	128	64	64	128	101
96	64	64	96	96	64	64	96	64	96	72	64	86	96	64	64	96	75	96	79	64	78	96	64	64	96	82
64	64	64	64	64	64	64	64	64	64	64	64	64	64	64	64	64	64	64	64	64	64	64	64	64	64	64
32	64	64	32	32	64	64	32	64	32	55	64	39	32	64	64	32	56	32	48	64	45	32	64	64	32	49
0	64	64	0	0	64	64	0	64	0	46	64	13	0	64	64	0	48	0	32	64	27	0	64	64	0	33
255	32	32	255	255	32	32	255	32	255	87	32	184	255	32	32	255	110	255	137	32	130	255	32	32	255	159
223	32	32	223	223	32	32	223	32	223	79	32	162	223	32	32	223	99	223	123	32	116	223	32	32	223	141
191	32	32	191	191	32	32	191	32	191	71	32	141	191	32	32	191	88	191	108	32	102	191	32	32	191	123
159	32	32	159	159	32	32	159	32	159	63	32	120	159	32	32	159	77	159	92	32	88	159	32	32	159	105
128	32	32	128	128	32	32	128	32	128	56	32	98	128	32	32	128	65	128	77	32	74	128	32	32	128	87
96	32	32	96	96	32	32	96	32	96	48	32	76	96	32	32	96	54	96	62	32	60	96	32	32	96	68
64	32	32	64	64	32	32	64	32	64	40	32	54	64	32	32	64	43	64	47	32	46	64	32	32	64	50
32	32	32	32	32	32	32	32	32	32	32	32	32	32	32	32	32	32	32	32	32	32	32	32	32	32	32
0	32	32	0	0	32	32	0	32	0	23	32	6	0	32	32	0	24	0	16	32	13	0	32	32	0	17
255	0	0	255	255	0	0	255	0	255	63	0	174	255	0	0	255	89	255	121	0	112	255	0	0	255	145
223	0	0	223	223	0	0	223	0	223	55	0	152	223	0	0	223	78	223	106	0	98	223	0	0	223	128
191	0	0	191	191	0	0	191	0	191	47	0	131	191	0	0	191	67	191	91	0	84	191	0	0	191	109
159	0	0	159	159	0	0	159	0	159	39	0	109	159	0	0	159	56	159	76	0	70	159	0	0	159	91
128	0	0	128	128	0	0	128	0	128	32	0	88	128	0	0	128	45	128	60	0	56	128	0	0	128	73
96	0	0	96	96	0	0	96	0	96	24	0	66	96	0	0	96	33	96	45	0	42	96	0	0	96	55
64	0	0	64	64	0	0	64	0	64	16	0	44	64	0	0	64	22	64	30	0	28	64	0	0	64	36
32	0	0	32	32	0	0	32	0	32	8	0	22	32	0	0	32	11	32	15	0	14	32	0	0	32	18
0	0	0	0	0	0	0	0	0	0	0	0	0	0	0	0	0	0	0	0	0	0	0	0	0	0	0

% olv'*_8bit, 9x9x9 grid

255	255	255	255	255	255	255	255	255	0	0	0	0	0	0	0	0	0			
223	232	255	244	223	255	255	223	232	32	32	32	15	21	21	255	255	255			
191	209	255	234	191	255	255	191	209	64	64	64	33	35	36	255	0	0			
159	185	255	223	159	255	255	159	186	96	96	96	49	55	55	0	255	255			
128	162	255	213	128	255	255	128	162	128	128	128	67	70	71	255	255	0			
96	139	255	202	96	255	255	96	140	159	159	159	83	88	88	0	0	255			
64	117	255	191	64	255	255	64	117	191	191	191	100	105	106	0	255	0			
32	93	255	181	32	255	255	32	94	223	223	223	118	122	122	255	0	255			
0	70	255	170	0	255	255	0	71	255	255	255	134	139	140						
255	246	223	230	255	223	223	255	248	0	0	0	151	155	155						
223	223	223	223	223	223	223	223	223	32	32	32	167	173	174						
191	200	223	212	191	223	223	191	200	64	64	64	186	188	188						
159	177	223	202	159	223	223	159	177	96	96	96	201	207	208						
128	153	223	191	128	223	223	128	154	128	128	128	220	222	222						
96	131	223	181	96	223	223	96	131	159	159	159	235	241	242						
64	108	223	170	64	223	223	64	108	191	191	191	255	255	255						
32	85	223	159	32	223	223	32	85	223	223	223	0	0	0						
0	61	223	149	0	223	223	0	62	255	255	255	15	21	21						
255	236	191	205	255	191	191	255	240	0	0	0	33	35	36						
223	214	191	198	223	191	191	223	216	32	32	32	49	55	55						
191	191	191	191	191	191	191	191	191	64	64	64	67	70	71						
159	168	191	180	159	191	191	159	168	96	96	96	83	88	88						
128	145	191	170	128	191	191	128	145	128	128	128	100	105	106						
96	122	191	159	96	191	191	96	123	159	159	159	118	122	122						
64	99	191	149	64	191	191	64	99	191	191	191	134	139	140						
32	76	191	139	32	191	191	32	76	223	223	223	151	155	155						
0	53	191	128	0	191	191	0	53	255	255	255	167	173	174						
255	227	159	180	255	159	159	255	233	0	0	0	186	188	188						
223	204	159	173	223	159	159	223	208	32	32	32	201	207	208						
191	182	159	166	191	159	159	191	184	64	64	64	220	222	222						
159	159	159	159	159	159	159	159	159	96	96	96	235	241	242						
128	137	159	149	128	159	159	128	137	128	128	128	255	255	255						
96	114	159	138	96	159	159	96	114	159	159	159	0	0	0						
64	90	159	128	64	159	159	64	91	191	191	191	15	21	21						
32	67	159	118	32	159	159	32	67	223	223	223	33	35	36						
0	44	159	107	0	159	159	0	44	255	255	255	49	55	55						
255	218	128	155	255	128	128	255	225				67	70	71						
223	195	128	148	223	128	128	223	201				83	88	88						
191	172	128	142	191	128	128	191	176				100	105	106						
159	150	128	135	159	128	128	159	152				118	122	122						
128	128	128	128	128	128	128	128	128				134	139	140						
96	105	128	117	96	128	128	96	105				151	155	155						
64	82	128	107	64	128	128	64	82				167	173	174						
32	58	128	96	32	128	128	32	59				186	188	188						
0	35	128	86	0	128	128	0	35				201	207	208						
255	209	96	131	255	96	96	255	218				220	222	222						
223	186	96	124	223	96	96	223	193				235	241	242						
191	163	96	117	191	96	96	191	169				255	255	255						
159	141	96	110	159	96	96	159	145				0	0	0						
128	119	96	103	128	96	96	128	121				15	21	21						
96	96	96	96	96	96	96	96	96				33	35	36						
64	73	96	85	64	96	96	64	73				49	55	55						
32	50	96	75	32	96	96	32	50				67	70	71						
0	26	96	64	0	96	96	0	27				83	88	88						
255	199	64	106	255	64	64	255	210				100	105	106						
223	177	64	99	223	64	64	223	186				118	122	122						
191	154	64	92	191	64	64	191	161				134	139	140						
159	132	64	85	159	64	64	159	137				151	155	155						
128	109	64	78	128	64	64	128	113				167	173	174						
96	87	64	71	96	64	64	96	89				186	188	188						
64	64	64	64	64	64	64	64	64				201	207	208						
32	41	64	53	32	64	64	32	41				220	222	222						
0	17	64	43	0	64	64	0	17				235	241	242						
255	190	32	81	255	32	32	255	203				255	255	255						
223	167	32	74	223	32	32	223	178												
191	145	32	67	191	32	32	191	154												
159	123	32	60	159	32	32	159	130												
128	100	32	53	128	32	32	128	106												
96	77	32	46	96	32	32	96	81												
64	55	32	39	64	32	32	64	57												
32	32	32	32	32	32	32	32	32												
0	9	32	21	0	32	32	0	9												
255	181	0	56	255	0	0	255	195												
223	158	0	49	223	0	0	223	171												
191	136	0	42	191	0	0	191	147												
159	114	0	35	159	0	0	159	123												
128	91	0	28	128	0	0	128	98												
96	68	0	21	96	0	0	96	74												
64	45	0	14	64	0	0	64	49												
32	23	0	7	32	0	0	32	25												
0	0	0	0	0	0	0	0	0												

% cmyn'*_8bit, 9x9x9 grid

0	0	0	0	0	0	0	0	0	0	0	0	0	0	0	0	0	0	0	0	0	0	0	0	0	0	0	0	0	0	0	0	0	0	0	0
32	0	0	0	32	32	0	0	0	32	0	0	32	9	0	0	25	32	0	0	0	32	8	0	32	16	0	0	19	32	0	0	0	32	15	0
64	0	0	0	64	64	0	0	0	64	0	0	64	18	0	0	51	64	0	0	0	64	16	0	64	32	0	0	37	64	0	0	0	64	31	0
96	0	0	0	96	96	0	0	0	96	0	0	96	26	0	0	77	96	0	0	0	96	23	0	96	48	0	0	56	96	0	0	0	96	46	0
127	0	0	0	127	127	0	0	0	128	0	0	127	35	0	0	102	127	0	0	0	127	31	0	127	64	0	0	75	127	0	0	0	127	61	0
159	0	0	0	159	159	0	0	0	159	0	0	159	44	0	0	127	159	0	0	0	159	39	0	159	80	0	0	93	159	0	0	0	159	77	0
191	0	0	0	191	191	0	0	0	191	0	0	191	53	0	0	152	191	0	0	0	191	47	0	191	96	0	0	111	191	0	0	0	191	92	0
223	0	0	0	223	223	0	0	0	223	0	0	223	61	0	0	178	223	0	0	0	223	54	0	223	112	0	0	130	223	0	0	0	223	107	0
255	0	0	0	255	255	0	0	0	255	0	0	255	70	0	0	203	255	0	0	0	255	62	0	255	127	0	0	148	255	0	0	0	255	122	0
0	32	32	0	0	0	32	0	32	0	32	0	0	24	32	0	10	0	32	0	32	0	21	0	0	17	32	0	18	0	32	0	32	0	14	0
0	0	0	32	0	0	0	32	0	0	0	32	0	0	0	32	0	0	0	32	0	0	0	32	0	0	0	32	0	0	0	32	0	0	0	32
37	0	0	32	37	37	0	32	0	37	0	32	37	10	0	32	29	37	0	32	0	37	9	32	37	18	0	32	21	37	0	32	0	37	17	32
73	0	0	32	73	73	0	32	0	73	0	32	73	20	0	32	58	73	0	32	0	73	18	32	73	37	0	32	43	73	0	32	0	73	35	32
109	0	0	32	109	109	0	32	0	109	0	32	109	30	0	32	87	109	0	32	0	109	27	32	109	55	0	32	64	109	0	32	0	109	52	32
145	0	0	32	145	145	0	32	0	145	0	32	145	40	0	32	115	145	0	32	0	145	36	32	145	73	0	32	85	145	0	32	0	145	70	32
181	0	0	32	181	181	0	32	0	181	0	32	181	50	0	32	145	181	0	32	0	181	44	32	181	91	0	32	105	181	0	32	0	181	87	32
218	0	0	32	218	218	0	32	0	218	0	32	218	60	0	32	174	218	0	32	0	218	53	32	218	108	0	32	127	218	0	32	0	218	104	32
254	0	0	32	254	254	0	32	0	254	0	32	254	70	0	32	203	254	0	32	0	254	62	32	254	127	0	32	148	254	0	32	0	254	121	32
0	64	64	0	0	0	64	0	64	0	64	0	0	48	64	0	20	0	64	0	64	0	42	0	0	34	64	0	36	0	64	0	64	0	27	0
0	37	37	32	0	0	37	32	37	0	37	32	0	28	37	32	12	0	37	32	37	0	24	32	0	19	37	32	21	0	37	32	37	0	16	32
0	0	0	64	0	0	0	64	0	0	0	64	0	0	0	64	0	0	0	64	0	0	0	64	0	0	0	64	0	0	0	64	0	0	0	64
43	0	0	64	43	43	0	64	0	43	0	64	43	12	0	64	34	43	0	64	0	43	10	64	43	21	0	64	25	43	0	64	0	43	20	64
84	0	0	64	84	84	0	64	0	84	0	64	84	23	0	64	67	84	0	64	0	84	21	64	84	43	0	64	50	84	0	64	0	84	41	64
126	0	0	64	126	126	0	64	0	126	0	64	126	35	0	64	101	126	0	64	0	126	31	64	126	63	0	64	73	126	0	64	0	126	61	64
169	0	0	64	169	169	0	64	0	169	0	64	169	47	0	64	134	169	0	64	0	169	41	64	169	84	0	64	98	169	0	64	0	169	80	64
211	0	0	64	211	211	0	64	0	211	0	64	211	58	0	64	168	211	0	64	0	211	51	64	211	105	0	64	123	211	0	64	0	211	100	64
253	0	0	64	253	253	0	64	0	253	0	64	253	69	0	64	202	253	0	64	0	253	61	64	253	126	0	64	147	253	0	64	0	253	120	64
0	96	96	0	0	0	96	0	96	0	96	0	0	72	96	0	30	0	96	0	96	0	63	0	0	51	96	0	54	0	96	0	96	0	41	0
0	73	73	32	0	0	73	32	73	0	73	32	0	55	73	32	23	0	73	32	73	0	48	32	0	39	73	32	41	0	73	32	73	0	31	32
0	43	43	64	0	0	43	64	43	0	43	64	0	32	43	64	14	0	43	64	43	0	28	64	0	23	43	64	24	0	43	64	43	0	18	64
0	0	0	96	0	0	0	96	0	0	0	96	0	0	0	96	0	0	0	96	0	0	0	96	0	0	0	96	0	0	0	96	0	0	0	96
50	0	0	96	50	50	0	96	0	50	0	96	50	14	0	96	40	50	0	96	0	50	12	96	50	25	0	96	29	50	0	96	0	50	24	96
101	0	0	96	101	101	0	96	0	101	0	96	101	27	0	96	80	101	0	96	0	101	24	96	101	50	0	96	58	101	0	96	0	101	47	96
151	0	0	96	151	151	0	96	0	151	0	96	151	41	0	96	120	151	0	96	0	151	36	96	151	75	0	96	88	151	0	96	0	151	72	96
202	0	0	96	202	202	0	96	0	202	0	96	202	54	0	96	161	202	0	96	0	202	48	96	202	100	0	96	117	202	0	96	0	202	96	96
252	0	0	96	252	252	0	96	0	252	0	96	252	68	0	96	201	252	0	96	0	252	60	96	252	125	0	96	146	252	0	96	0	252	120	96
0	127	127	0	0	0	128	0	127	0	127	0	0	96	127	0	40	0	127	0	127	0	83	0	0	68	127	0	72	0	127	0	127	0	55	0
0	109	109	32	0	0	109	32	109	0	109	32	0	82	109	32	35	0	109	32	109	0	71	32	0	58	109	32	62	0	109	32	109	0	47	32
0	84	84	64	0	0	84	64	84	0	84	64	0	64	84	64	27	0	84	64	84	0	55	64	0	45	84	64	48	0	84	64	84	0	37	64
0	50	50	96	0	0	50	96	50	0	50	96	0	37	50	96	16	0	50	96	50	0	32	96	0	26	50	96	28	0	50	96	50	0	21	96
0	0	0	128	0	0	0	128	0	0	0	128	0	0	0	128	0	0	0	128	0	0	0	128	0	0	0	128	0	0	0	128	0	0	0	128
63	0	0	127	63	63	0	127	0	64	0	127	63	17	0	127	51	63	0	127	0	63	15	127	63	32	0	127	37	64	0	127	0	63	30	127
126	0	0	127	126	126	0	127	0	126	0	127	126	35	0	127	101	126	0	127	0	126	31	127	126	63	0	127	74	126	0	127	0	126	60	127
189	0	0	127	189	189	0	127	0	189	0	127	189	52	0	127	150	189	0	127	0	189	46	127	189	94	0	127	110	189	0	127	0	189	90	127
250	0	0	127	250	250	0	127	0	250	0	127	250	69	0	127	200	250	0	127	0	250	61	127	250	125	0	127	146	250	0	127	0	250	120	127
0	159	159	0	0	0	159	0	159	0	159	0	0	120	159	0	51	0	159	0	159	0	104	0	0	84	159	0	90	0	159	0	159	0	69	0
0	145	145	32	0	0	145	32	145	0	145	32	0	109	145	32	46	0	145	32	145	0	94	32	0	77	145	32	82	0	145	32	145	0	63	32
0	126	126	64	0	0	126	64	126	0	126	64	0	95	126	64	40	0	126	64	126	0	82	64	0	67	126	64	71	0	126	64	126	0	55	64
0	101	101	96	0	0	101	96	101	0	101	96	0	75	101	96	31	0	101	96	101	0	65	96	0	52	101	96	56	0	101	96	101	0	43	96
0	63	63	127	0	0	64	127	63	0	63	127	0	48	63	127	20	0	64	127	63	0	41	127	0	33	63	127	36	0	64	127	64	0	27	127
0	0	0	159	0	0	0	159	0	0	0	159	0	0	0	159	0	0	0	159	0	0	0	159	0	0	0	159	0	0	0	159	0	0	0	159
84	0	0	159	84	84	0	159	0	84	0	159	84	23	0	159	67	84	0	159	0	84	20	159	84	42	0	159	49	84	0	159	0	84	40	159
167	0	0	159	166	166	0	159	0	166	0	159	166	46	0	159	133	166	0	159	0	166	40	159	166	83	0	159	97	166	0	159	0	166	80	159
247	0	0	159	247	247	0	159	0	247	0	159	247	68	0	159	198	247	0	159	0	247	60	159	247	124	0	159	144	247	0	159	0	247	118	159
0	191	191	0	0	0	191	0	191	0	191	0	0	144	191	0	61	0	191	0	191	0	124	0	0	101	191	0	108	0	191	0	191	0	83	0
0	181	181	32	0	0	181	32	181	0	181	32	0	137	181	32	58	0	181	32	181	0	118	32	0	96	181	32	102	0	181	32	181	0	78	32
0	169	169	64	0	0	169	64	169	0	169	64	0	127	169	64	53	0	169	64	169	0	109	64	0	88	169	64	94	0	169	64	169	0	72	64
0	151	151	96	0	0	151	96	151	0	151	96	0	114	151	96	47	0	151	96	151	0	98	96	0	79	151	96	84	0	151	96	151	0	64	96
0	126	126	127	0	0	126	127	126	0	126	127	0	95	126	127	40	0	126	127	126	0	82	127	0	67	126	127	71	0	126	127	126	0	54	127
0	84	84	159	0	0	84	159	84	0	84	159	0	63	84	159	27	0	84	159	84	0	55	159	0	44	84	159	47	0	84	159	84	0	36	159
0	0	0	191	0	0	0	191	0	0	0	191	0	0	0	191	0	0	0	191	0	0	0	191	0	0	0	191	0	0	0	191	0	0	0	191
124	0	0	191	124	124	0	191	0	124	0	191	124	34	0	191	99	124	0	191	0	124	30	191	124	62	0	191	72	124	0	191	0	124	59	191
241	0	0	191	241	241	0	191	0	241	0	191	241	66	0	191	192	241	0	191	0	241	59	191	241	121	0	191	140	241	0	191	0	241	115	191
0	223	223	0	0	0	223	0	223	0	223	0	0	168	223	0	71	0	223	0	223	0	145	0	0	118	223	0	125	0	223	0	223	0	96	0
0	218	218	32	0	0	218	32	218	0	218	32	0	164	218	32	69	0	218	32	218	0	142	32	0	114	218	32	122	0	218	32	218	0	94	32
0	211	211	64	0	0	211	64	211	0	211	64	0	159	211	64	66	0	211	64	211	0	137	64	0	111	211	64	118	0	211	64	211	0	90	64
0	202	202	96	0	0	202	96	202	0	202	96	0	152	202	96	63	0	202	96	202	0	131	96	0	106	202	96	113	0	202	96	202	0	86	96
0	189	189	127	0	0	189	127	188	0	189	127	0	142	189	127	60	0	189	127	189	0	123	127	0	99	189	127	106	0	189	127	189	0	81	127
0	166	166	159	0	0	166	159	166	0	166	159	0	126	166	159	53	0	166	159	166	0	108	159	0	88	166	159	94	0	166	159	166	0	72	159
0	124	124	191	0	0	124	191	124	0	124	191	0	93	124	191	39	0	124	191	124	0	81	191	0	65	124	191	70	0	124	191	124	0	53	191
0	0	0	223	0	0	0	223	0	0	0	223	0	0	0	223	0	0	0	223	0	0	0	223	0	0	0	223	0	0	0	223	0	0	0	223
224	0	0	223	224	224	0	223	0	224	0	223	224	62	0	223	179	224	0	223	0	224	55	223	224	112	0	223	131	224	0	223	0	224	107	223
0	255	255	0	0	0	255	0	255	0	255	0	0	192	255	0	81	0	255	0	255	0	166	0	0	134	255	0	143	0	255	0	255	0	110	0
0	254	254	32	0	0	254	32	254	0	254	32	0	191	254	32	81	0	254	32	254	0	165	32	0	134	254	32	142	0	254	32	254	0	109	32
0	253	253	64	0	0	253	64	253	0	253	64	0	191	253	64	79	0	253	64	253	0	165	64	0	133	253	64	142	0	253	64	253	0	108	64
0	252	252	96	0	0	252	96	252	0	252	96	0	190	252	96	79	0	252	96	252	0	164	96	0	132	252	96	141	0	252	96	252	0	108	96
0	250	250	127	0	0	250	127	250	0	250	127	0	189	250	127	79	0	250	127	250	0	163	127	0	132	250	127	141	0	250	127	250	0	108	127
0	247	247	159	0	0	247	159	247	0	247	159	0	186	247	159	78	0	247	159	247	0	161	159	0	130	247	159	139	0	247	159	247	0	106	159
0	241	241	191	0	0	241	191	241	0	241	191	0	182	241	191	76	0	241	191	241	0	157	191	0	127	241	191	135	0	241	191	241	0	104	191
0	224	224	223	0	0	224	223	224	0	224	223	0	169	224	223	71	0	224	223	224	0	146	223	0	118	224	223	126	0	224	223	224	0	97	223
0	0	0	255	0	0	0	255	0	0	0	255	0	0	0	255	0	0	0	255	0	0	0	255	0	0	0	255	0	0	0	255	0	0	0	255

% cmyn'*_8bit, 9x9x9 grid

0	0	0	0	0	0	0	0	0	0	0	0	0	0	0	255	0	0	0	255	0	0	0	255						
32	23	0	0	11	32	0	0	0	32	23	0	0	0	0	223	74	6	0	234	0	0	0	0						
64	46	0	0	21	64	0	0	0	64	46	0	0	0	0	191	17	4	0	219	0	255	255	0						
96	70	0	0	32	96	0	0	0	96	69	0	0	0	0	159	26	0	0	200	255	0	0	0						
127	93	0	0	42	127	0	0	0	127	93	0	0	0	0	128	14	3	0	184	0	0	255	0						
159	116	0	0	53	159	0	0	0	159	115	0	0	0	0	96	15	0	0	167	255	255	0	0						
191	138	0	0	64	191	0	0	0	191	138	0	0	0	0	64	12	2	0	149	255	0	255	0						
223	162	0	0	74	223	0	0	0	223	161	0	0	0	0	32	9	0	0	133	0	255	0	0						
255	185	0	0	85	255	0	0	0	255	184	0	0	0	0	0	10	1	0	115										
0	9	32	0	25	0	32	0	32	0	7	0	0	0	0	255	6	0	0	100										
0	0	0	32	0	0	0	32	0	0	0	32	0	0	0	223	10	1	0	81										
37	27	0	32	12	37	0	32	0	37	26	32	0	0	0	191	3	0	0	67										
73	53	0	32	24	73	0	32	0	73	53	32	0	0	0	159	8	1	0	47										
109	79	0	32	36	109	0	32	0	109	79	32	0	0	0	128	1	0	0	33										
145	105	0	32	48	145	0	32	0	145	105	32	0	0	0	96	7	1	0	13										
181	131	0	32	60	181	0	32	0	181	131	32	0	0	0	64	0	0	0	0										
218	158	0	32	73	218	0	32	0	218	157	32	0	0	0	32	0	0	0	255										
254	184	0	32	84	254	0	32	0	254	184	32	0	0	0	0	74	6	0	234										
0	19	64	0	50	0	64	0	64	0	15	0	0	0	0	255	17	4	0	219										
0	11	37	32	29	0	37	32	37	0	9	32	0	0	0	223	26	0	0	200										
0	0	0	64	0	0	0	64	0	0	0	64	0	0	0	191	14	3	0	184										
43	31	0	64	14	43	0	64	0	43	31	64	0	0	0	159	15	0	0	167										
84	61	0	64	28	84	0	64	0	84	61	64	0	0	0	128	12	2	0	149										
126	91	0	64	42	126	0	64	0	126	91	64	0	0	0	96	9	0	0	133										
169	122	0	64	56	169	0	64	0	169	122	64	0	0	0	64	10	1	0	115										
211	153	0	64	69	211	0	64	0	211	152	64	0	0	0	32	6	0	0	100										
253	184	0	64	83	253	0	64	0	253	183	64	0	0	0	0	10	1	0	81										
0	28	96	0	75	0	96	0	96	0	22	0	0	0	0	255	3	0	0	67										
0	21	73	32	57	0	73	32	73	0	17	32	0	0	0	223	8	1	0	47										
0	12	43	64	33	0	43	64	43	0	10	64	0	0	0	191	1	0	0	33										
0	0	0	96	0	0	0	96	0	0	0	96	0	0	0	159	7	1	0	13										
50	36	0	96	16	50	0	96	0	50	36	96	0	0	0	128	0	0	0	0										
101	73	0	96	33	101	0	96	0	101	72	96	0	0	0	96	0	0	0	255										
151	109	0	96	49	151	0	96	0	151	109	96	0	0	0	64	74	6	0	234										
202	146	0	96	66	202	0	96	0	202	146	96	0	0	0	32	17	4	0	219										
252	183	0	96	82	252	0	96	0	252	182	96	0	0	0	0	26	0	0	200										
0	37	127	0	100	0	127	0	127	0	30	0					14	3	0	184										
0	32	109	32	85	0	109	32	109	0	26	32					15	0	0	167										
0	25	84	64	66	0	84	64	84	0	20	64					12	2	0	149										
0	14	50	96	39	0	50	96	50	0	12	96					9	0	0	133										
0	0	0	128	0	0	0	128	0	0	0	128					10	1	0	115										
63	46	0	127	21	64	0	127	0	63	46	127					6	0	0	100										
126	92	0	127	42	126	0	127	0	126	91	127					10	1	0	81										
188	137	0	127	62	189	0	127	0	189	136	127					3	0	0	67										
250	182	0	127	83	250	0	127	0	250	181	127					8	1	0	47										
0	46	159	0	124	0	159	0	159	0	37	0					1	0	0	33										
0	42	145	32	113	0	145	32	145	0	34	32					7	1	0	13										
0	37	126	64	98	0	126	64	126	0	30	64					0	0	0	0										
0	29	101	96	78	0	101	96	101	0	23	96					0	0	0	255										
0	18	63	127	50	0	64	127	63	0	15	127					74	6	0	234										
0	0	0	159	0	0	0	159	0	0	0	159					17	4	0	219										
84	61	0	159	28	84	0	159	0	84	61	159					26	0	0	200										
166	121	0	159	55	166	0	159	0	166	120	159					14	3	0	184										
247	179	0	159	82	247	0	159	0	247	179	159					15	0	0	167										
0	56	191	0	149	0	191	0	191	0	45	0					12	2	0	149										
0	53	181	32	141	0	181	32	181	0	43	32					9	0	0	133										
0	49	169	64	132	0	169	64	169	0	40	64					10	1	0	115										
0	43	151	96	118	0	151	96	151	0	35	96					6	0	0	100										
0	37	126	127	99	0	126	127	126	0	30	127					10	1	0	81										
0	24	84	159	66	0	84	159	84	0	20	159					3	0	0	67										
0	0	0	191	0	0	0	191	0	0	0	191					8	1	0	47										
124	90	0	191	41	124	0	191	0	124	90	191					1	0	0	33										
241	176	0	191	80	241	0	191	0	241	176	191					7	1	0	13										
0	65	223	0	174	0	223	0	223	0	52	0					0	0	0	0										
0	63	218	32	170	0	218	32	218	0	51	32																		
0	61	211	64	165	0	211	64	211	0	49	64																		
0	57	202	96	157	0	202	96	202	0	46	96																		
0	55	189	127	147	0	189	127	189	0	44	127																		
0	48	166	159	130	0	166	159	166	0	39	159																		
0	36	124	191	97	0	124	191	124	0	29	191																		
0	0	0	223	0	0	0	223	0	0	0	223																		
224	163	0	223	74	224	0	223	0	224	162	223																		
0	74	255	0	199	0	255	0	255	0	60	0																		
0	74	254	32	198	0	254	32	254	0	60	32																		
0	73	253	64	198	0	253	64	253	0	59	64																		
0	72	252	96	196	0	252	96	252	0	58	96																		
0	72	250	127	195	0	250	127	250	0	58	127																		
0	71	247	159	193	0	247	159	247	0	58	159																		
0	70	241	191	188	0	241	191	241	0	56	191																		
0	65	224	223	175	0	224	223	224	0	52	223																		
0	0	0	255	0	0	0	255	0	0	0	255																		