N: No Output Linearization (OL) data in File (F), Startup (S) or Device (D)

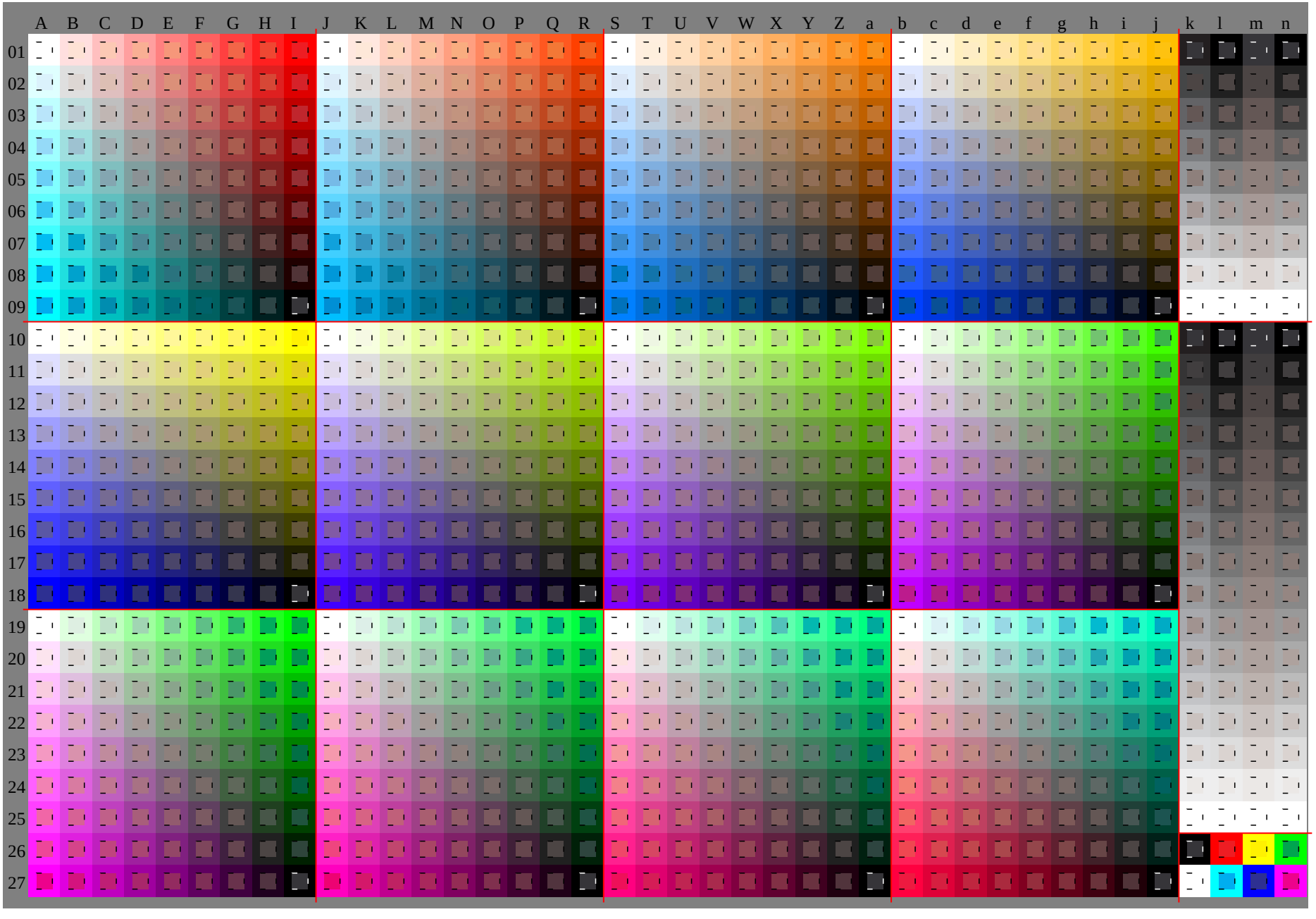

See original or copy: http://web.me.com/klaus.richter/GE48/GE48L0NA.TXT /.PS
Technical information: http://www.ps.bam.de V 2.1, io=1,1, Cx=0; cf1=0.90; nt=0.18; nx=1.0

TUB registration: 20091101-GE48/GE48L0NA.TXT /.PS
application for evaluation and measurement of printer or monitor systems

TUB material: code=rha4ta

TUB-test chart GE48; Relative Device Colour System O
D65: 1080 standard colours, separations and 23 data tables

input: *000n / w / nnn0 / www set...*
output: no change compared to input

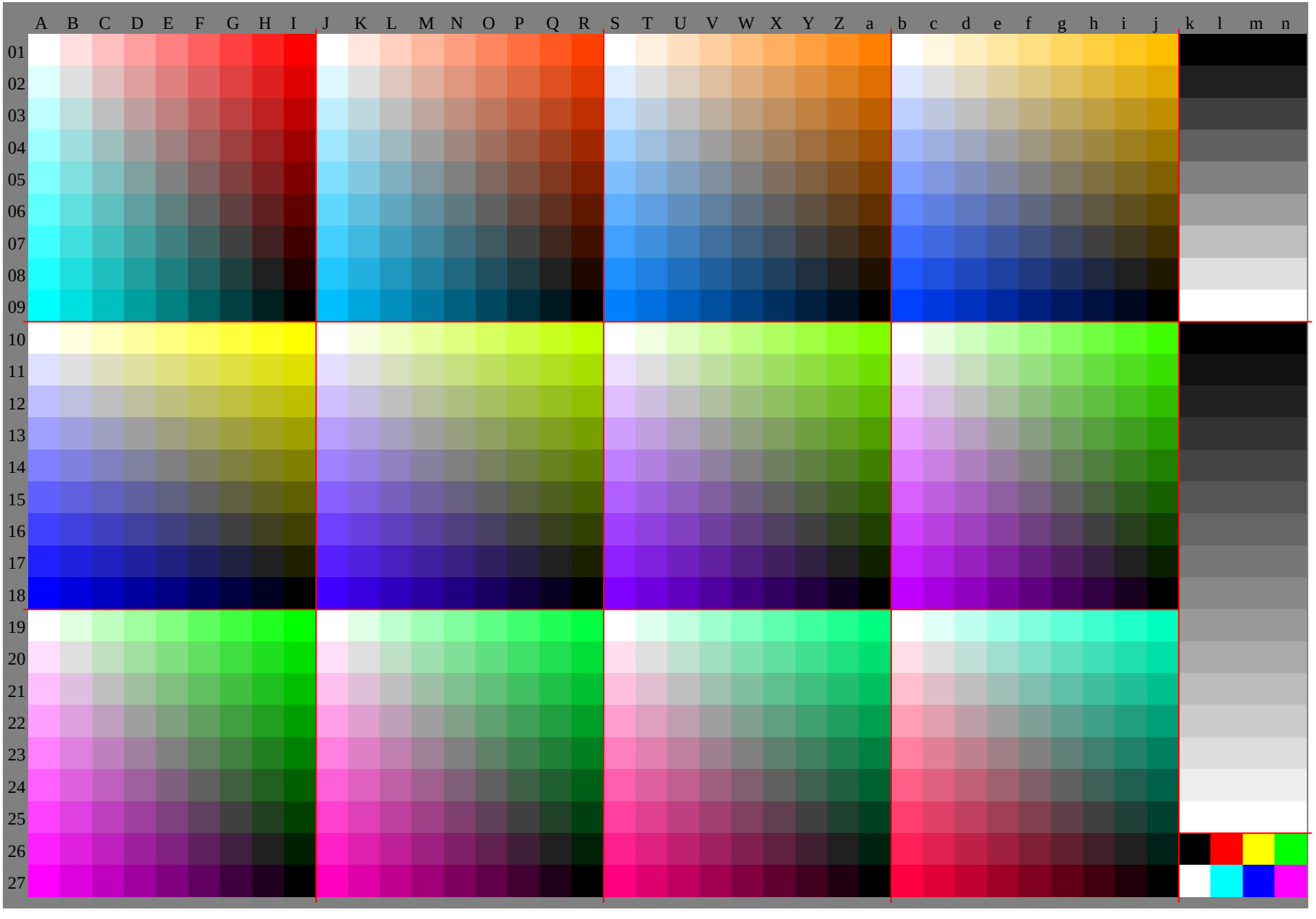

See original or copy: http://web.me.com/klaus.richter/GE48/GE48L0NA.TXT /.PS
Technical information: http://www.ps.bam.de V 2.1, io=1,1, Cx=0; cf1=0.90; nt=0.18; nx=1.0

TUB registration: 20091101-GE48/GE48L0NA.TXT /.PS
application for evaluation and measurement of printer or monitor systems
TUB material: code=rha4ta

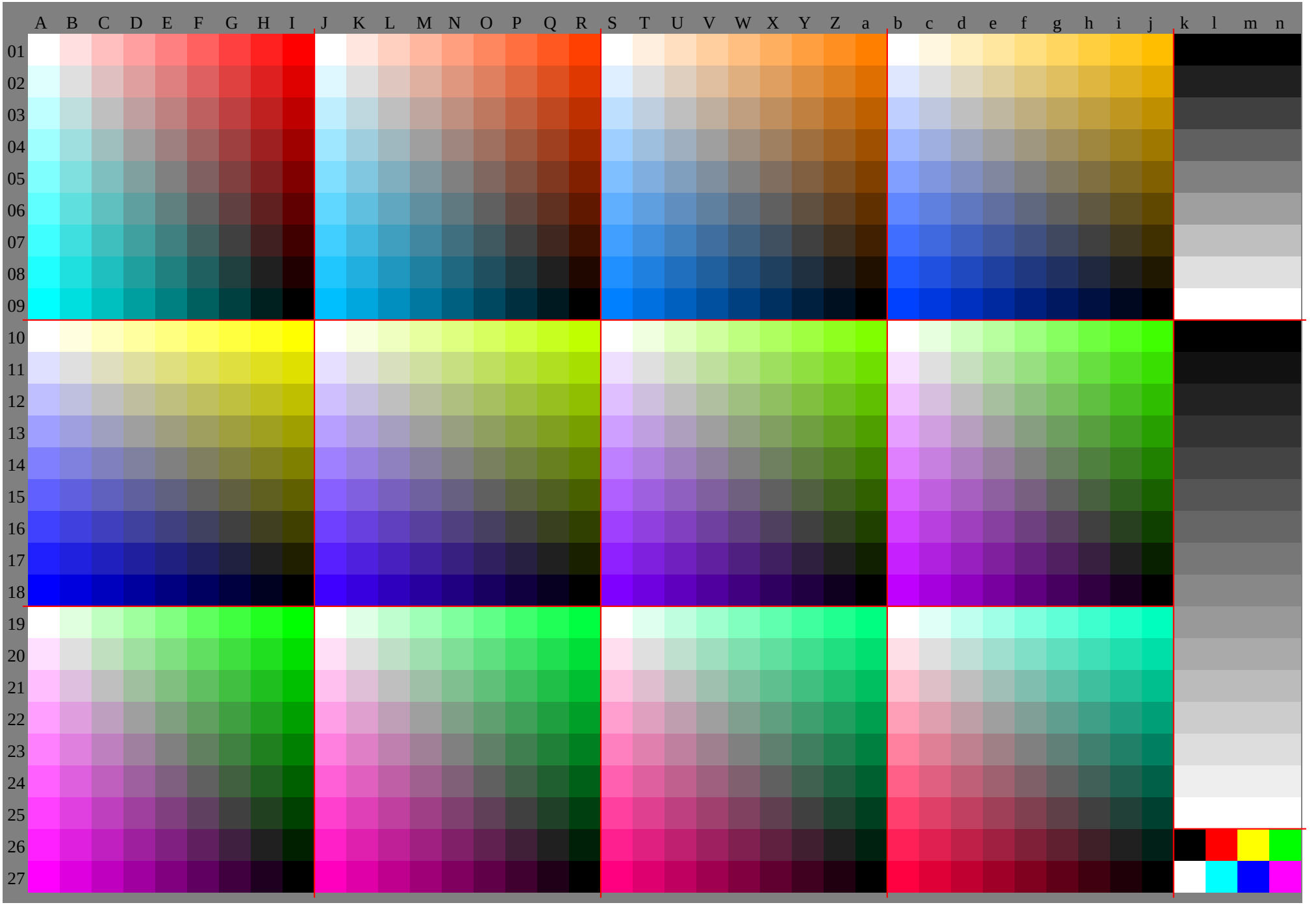
A B C D E F G H I J K L M N O P Q R S T U V W X Y Z a b c d e f g h i j k l m n
01 02 03 04 05 06 07 08 09 10 11 12 13 14 15 16 17 18 19 20 21 22 23 24 25 26 27

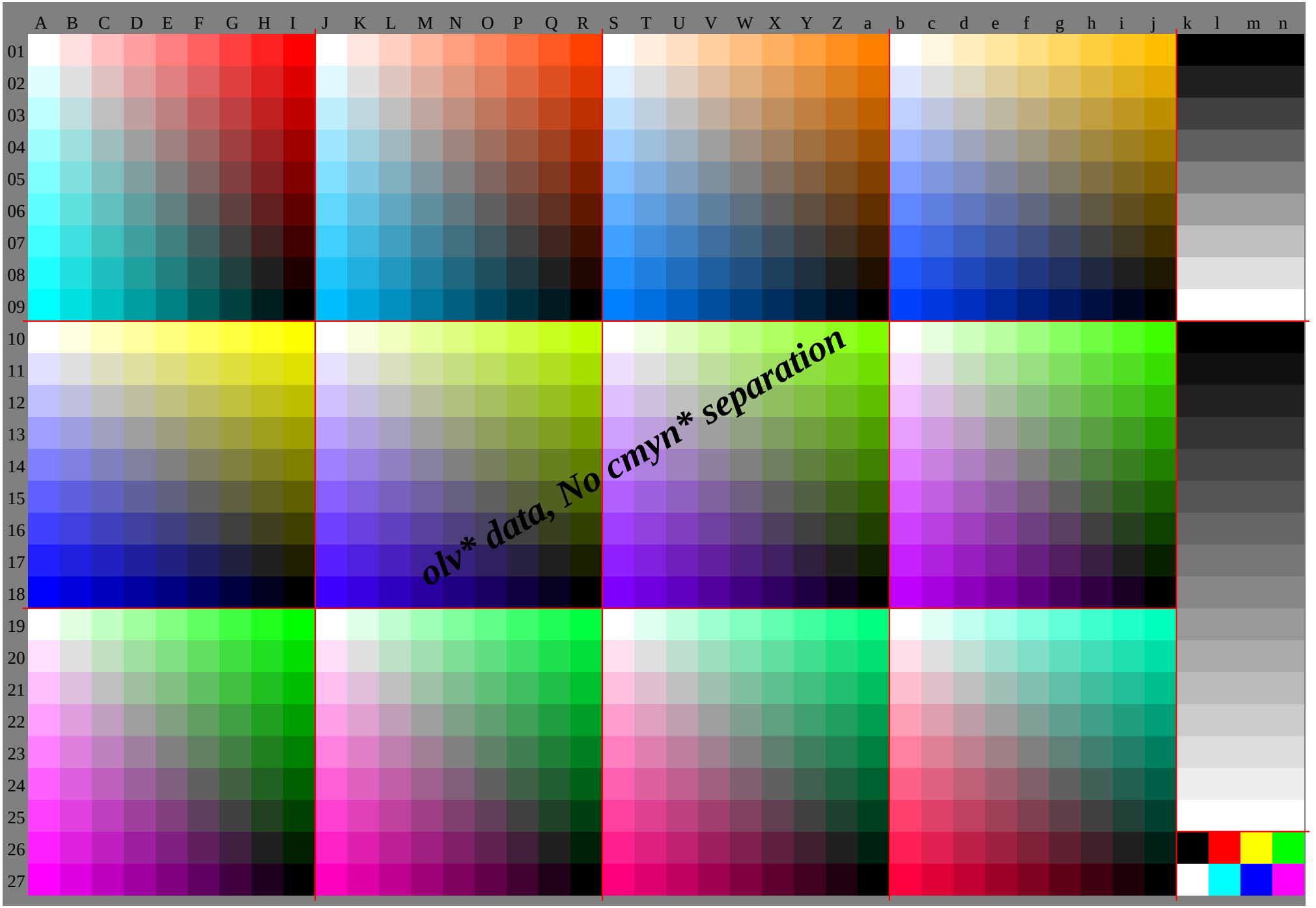
A B C D E F G H I J K L M N O P Q R S T U V W X Y Z a b c d e f g h i j k l m n
01 02 03 04 05 06 07 08 09 10 11 12 13 14 15 16 17 18 19 20 21 22 23 24 25 26 27
olv* data, No cmyn* separation

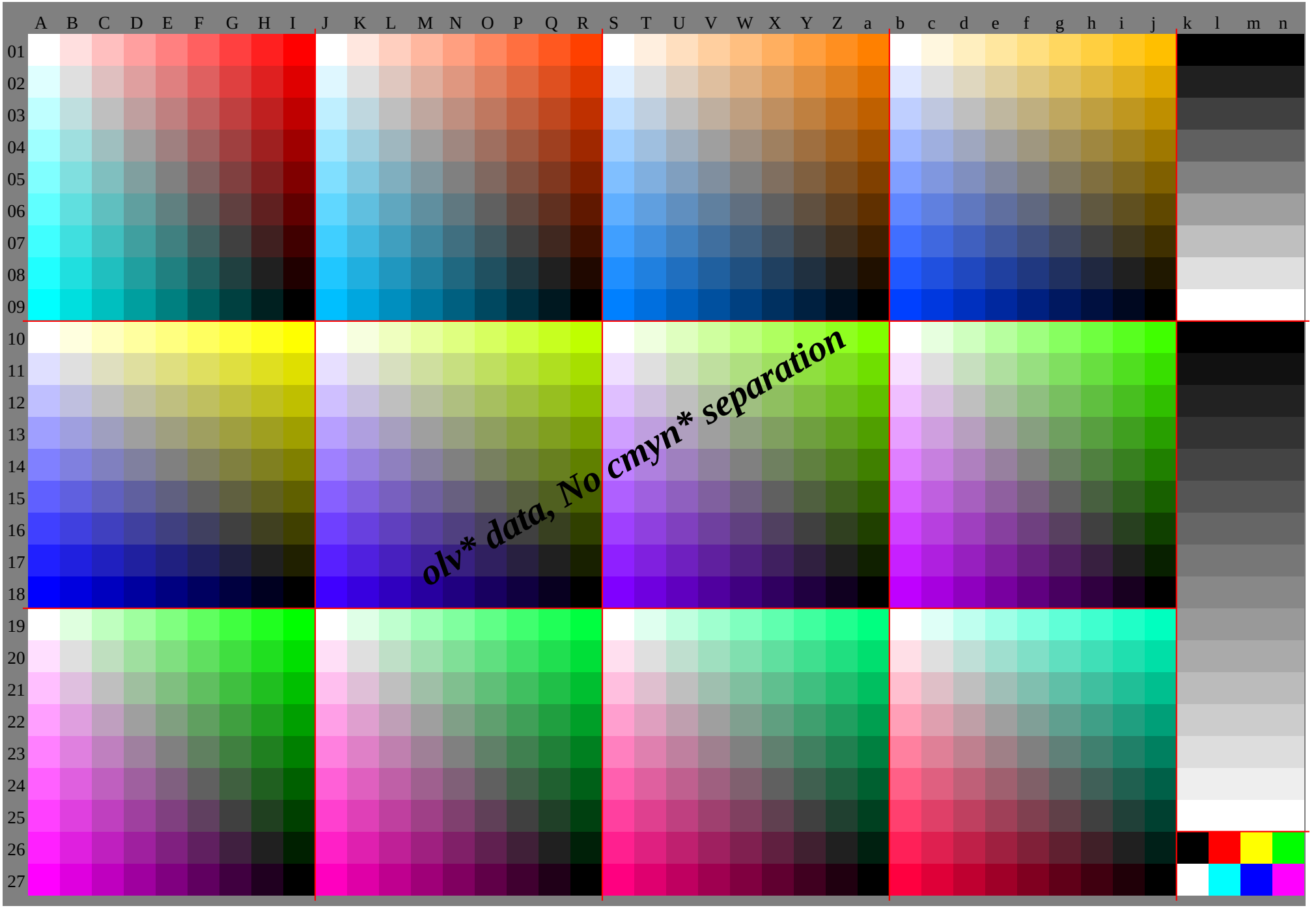
A B C D E F G H I J K L M N O P Q R S T U V W X Y Z a b c d e f g h i j k l m n
01 02 03 04 05 06 07 08 09 10 11 12 13 14 15 16 17 18 19 20 21 22 23 24 25 26 27
olv* data, No cmyn* separation

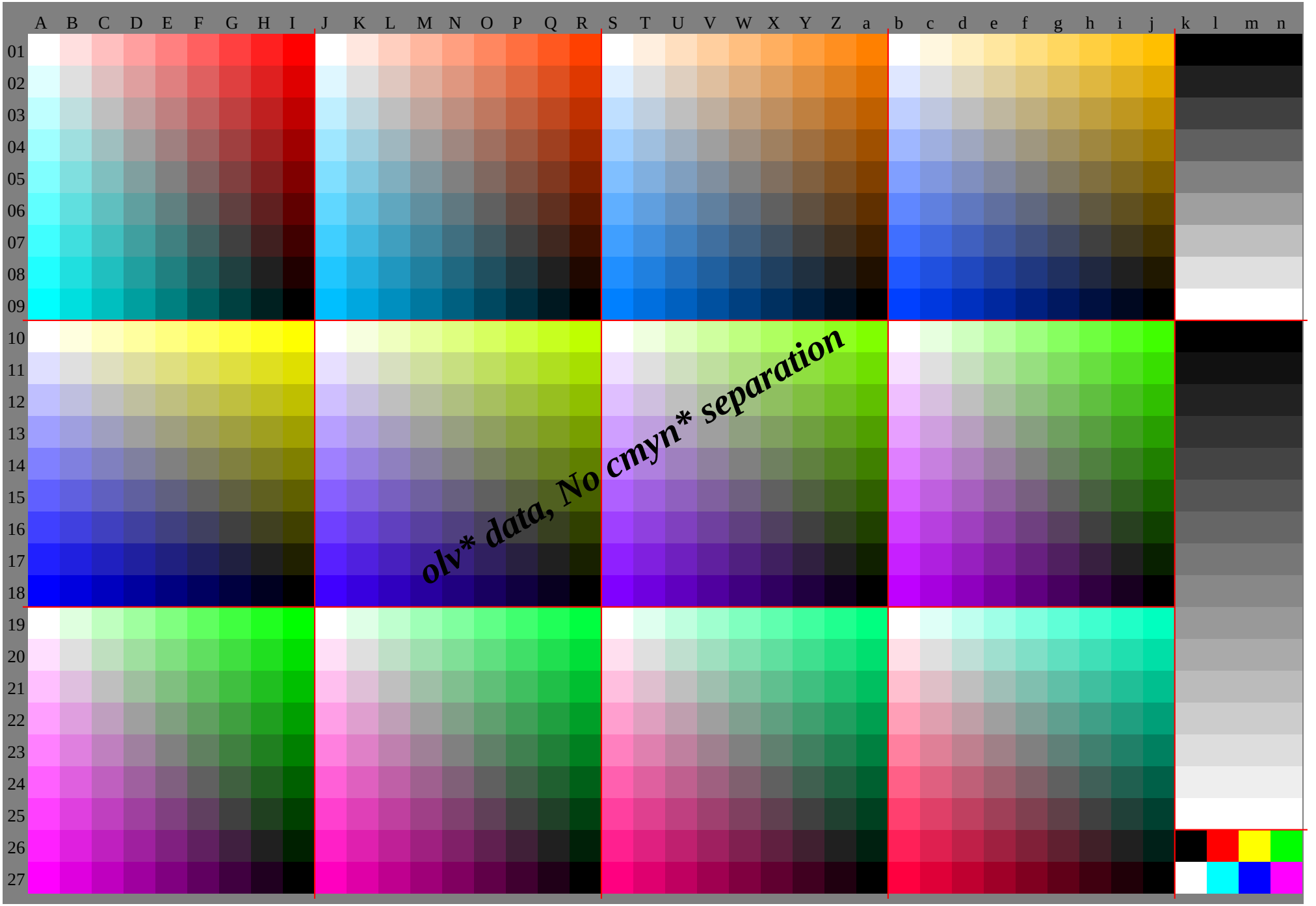
A B C D E F G H I J K L M N O P Q R S T U V W X Y Z a b c d e f g h i j k l m n
01 02 03 04 05 06 07 08 09 10 11 12 13 14 15 16 17 18 19 20 21 22 23 24 25 26 27
olv* data, No cmyn* separation

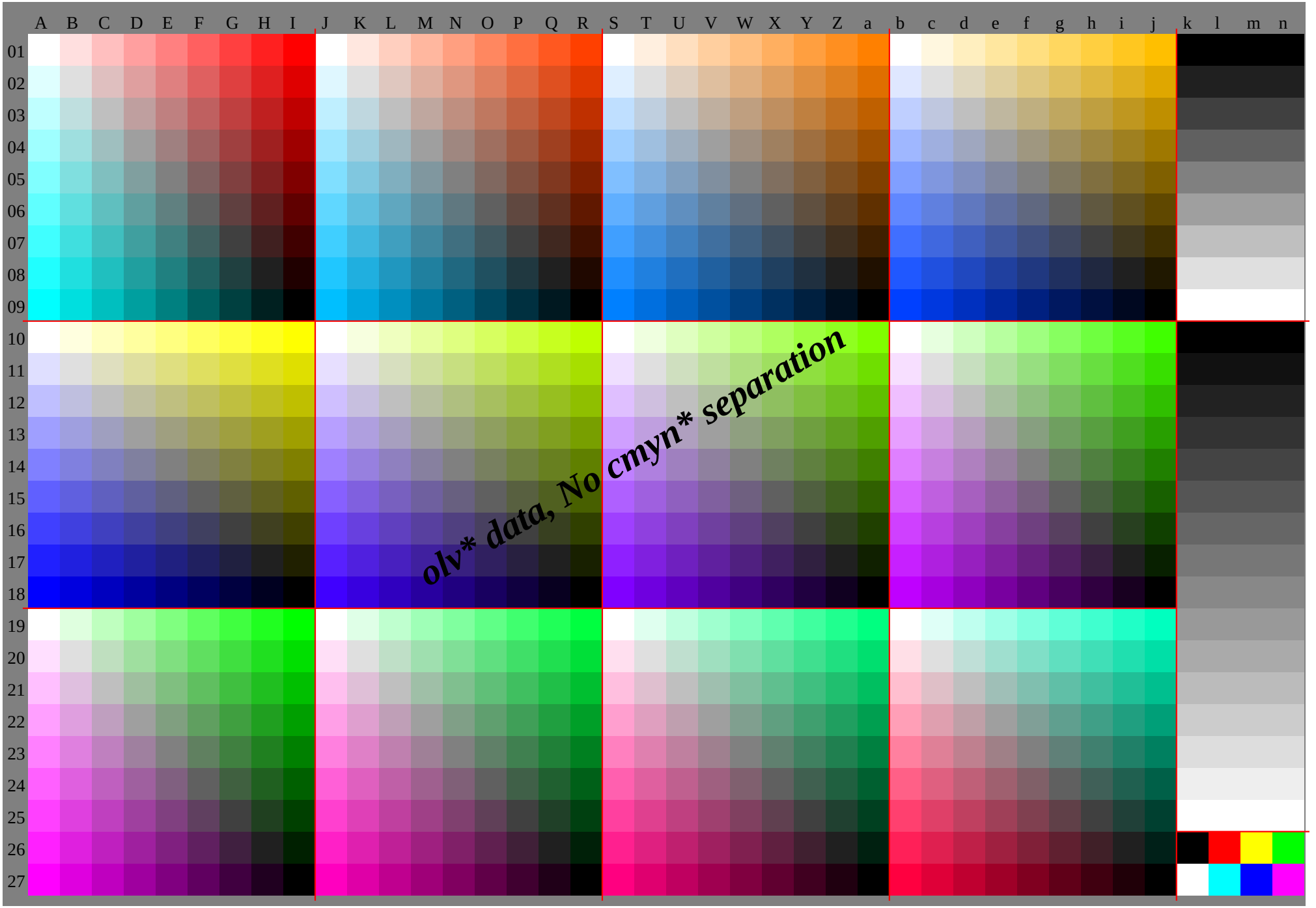
A B C D E F G H I J K L M N O P Q R S T U V W X Y Z a b c d e f g h i j k l m n
01 02 03 04 05 06 07 08 09 10 11 12 13 14 15 16 17 18 19 20 21 22 23 24 25 26 27
olv* data, No cmyn* separation

	A	B	C	D	E	F	G	H	I	J	K	L	M	N	O	P	Q	R	S	T	U	V	W	X	Y	Z	a	b	c	d	e	f	g	h	i	j	k lab*olv*			
01	1.0	1.0	1.0	1.0	1.0	1.0	1.0	1.0	1.0	1.0	1.0	1.0	1.0	1.0	1.0	1.0	1.0	1.0	1.0	1.0	1.0	1.0	1.0	1.0	1.0	1.0	1.0	1.0	1.0	1.0	1.0	1.0	1.0	1.0	1.0	1.0	0.0	0.0	0.0	0.0
	1.0	0.88	0.75	0.63	0.5	0.38	0.25	0.13	0.0	1.0	0.91	0.81	0.72	0.62	0.53	0.44	0.34	0.25	1.0	0.94	0.87	0.81	0.75	0.69	0.62	0.56	0.5	1.0	0.97	0.94	0.91	0.87	0.84	0.81	0.78	0.75	0.0	0.0	0.0	0.0
	1.0	0.88	0.75	0.63	0.5	0.38	0.25	0.13	0.0	1.0	0.88	0.75	0.63	0.5	0.38	0.25	0.13	0.0	1.0	0.88	0.75	0.63	0.5	0.38	0.25	0.13	0.0	1.0	0.88	0.75	0.63	0.5	0.38	0.25	0.13	0.0	0.0	0.0	0.0	0.0
02	0.88	0.88	0.88	0.88	0.88	0.88	0.88	0.88	0.88	0.88	0.88	0.88	0.88	0.88	0.88	0.88	0.88	0.88	0.88	0.88	0.88	0.88	0.88	0.88	0.88	0.88	0.88	0.88	0.88	0.88	0.88	0.88	0.88	0.88	0.88	0.88	0.13	0.13	0.13	0.13
	1.0	0.88	0.75	0.63	0.5	0.38	0.25	0.13	0.0	0.97	0.88	0.78	0.69	0.59	0.5	0.41	0.31	0.22	0.94	0.88	0.81	0.75	0.69	0.62	0.56	0.5	0.44	0.91	0.88	0.84	0.81	0.78	0.75	0.72	0.69	0.66	0.13	0.13	0.13	0.13
	1.0	0.88	0.75	0.63	0.5	0.38	0.25	0.13	0.0	1.0	0.88	0.75	0.63	0.5	0.38	0.25	0.13	0.0	1.0	0.88	0.75	0.63	0.5	0.38	0.25	0.13	0.0	1.0	0.88	0.75	0.63	0.5	0.38	0.25	0.13	0.0	0.13	0.13	0.13	0.13
03	0.75	0.75	0.75	0.75	0.75	0.75	0.75	0.75	0.75	0.75	0.75	0.75	0.75	0.75	0.75	0.75	0.75	0.75	0.75	0.75	0.75	0.75	0.75	0.75	0.75	0.75	0.75	0.75	0.75	0.75	0.75	0.75	0.75	0.75	0.75	0.75	0.25	0.25	0.25	0.25
	1.0	0.87	0.75	0.63	0.5	0.38	0.25	0.13	0.0	0.94	0.84	0.75	0.66	0.56	0.47	0.37	0.28	0.19	0.87	0.81	0.75	0.69	0.62	0.56	0.5	0.44	0.37	0.81	0.78	0.75	0.72	0.69	0.66	0.62	0.59	0.56	0.25	0.25	0.25	0.25
	1.0	0.88	0.75	0.63	0.5	0.38	0.25	0.13	0.0	1.0	0.88	0.75	0.63	0.5	0.38	0.25	0.13	0.0	1.0	0.88	0.75	0.63	0.5	0.38	0.25	0.13	0.0	1.0	0.88	0.75	0.63	0.5	0.38	0.25	0.13	0.0	0.25	0.25	0.25	0.25
04	0.63	0.63	0.63	0.63	0.63	0.63	0.63	0.63	0.63	0.63	0.63	0.63	0.63	0.63	0.63	0.63	0.63	0.63	0.63	0.63	0.63	0.63	0.63	0.63	0.63	0.63	0.63	0.63	0.63	0.63	0.63	0.63	0.63	0.63	0.63	0.63	0.38	0.38	0.38	0.38
	1.0	0.87	0.75	0.63	0.5	0.38	0.25	0.13	0.0	0.91	0.81	0.72	0.63	0.53	0.44	0.34	0.25	0.16	0.81	0.75	0.69	0.63	0.56	0.5	0.44	0.37	0.31	0.72	0.69	0.66	0.63	0.59	0.56	0.53	0.5	0.47	0.38	0.38	0.38	0.38
	1.0	0.88	0.75	0.63	0.5	0.38	0.25	0.13	0.0	1.0	0.88	0.75	0.63	0.5	0.38	0.25	0.13	0.0	1.0	0.88	0.75	0.63	0.5	0.38	0.25	0.13	0.0	1.0	0.88	0.75	0.63	0.5	0.38	0.25	0.13	0.0	0.38	0.38	0.38	0.38
05	0.5	0.5	0.5	0.5	0.5	0.5	0.5	0.5	0.5	0.5	0.5	0.5	0.5	0.5	0.5	0.5	0.5	0.5	0.5	0.5	0.5	0.5	0.5	0.5	0.5	0.5	0.5	0.5	0.5	0.5	0.5	0.5	0.5	0.5	0.5	0.5	0.5	0.5	0.5	0.5
	1.0	0.87	0.75	0.62	0.5	0.38	0.25	0.13	0.0	0.87	0.78	0.69	0.59	0.5	0.41	0.31	0.22	0.12	0.75	0.69	0.62	0.56	0.5	0.44	0.37	0.31	0.25	0.62	0.59	0.56	0.53	0.5	0.47	0.44	0.41	0.37	0.5	0.5	0.5	0.5
	1.0	0.88	0.75	0.63	0.5	0.38	0.25	0.13	0.0	1.0	0.88	0.75	0.63	0.5	0.38	0.25	0.13	0.0	1.0	0.88	0.75	0.63	0.5	0.38	0.25	0.13	0.0	1.0	0.88	0.75	0.63	0.5	0.38	0.25	0.13	0.0	0.5	0.5	0.5	0.5
06	0.38	0.38	0.38	0.38	0.38	0.38	0.38	0.38	0.38	0.38	0.38	0.38	0.38	0.38	0.38	0.38	0.38	0.38	0.38	0.38	0.38	0.38	0.38	0.38	0.38	0.38	0.38	0.38	0.38	0.38	0.38	0.38	0.38	0.38	0.38	0.38	0.63	0.63	0.63	0.63
	1.0	0.87	0.75	0.62	0.5	0.38	0.25	0.13	0.0	0.84	0.75	0.66	0.56	0.47	0.38	0.28	0.19	0.09	0.69	0.62	0.56	0.5	0.44	0.38	0.31	0.25	0.19	0.53	0.5	0.47	0.44	0.41	0.38	0.34	0.31	0.28	0.63	0.63	0.63	0.63
	1.0	0.88	0.75	0.63	0.5	0.38	0.25	0.13	0.0	1.0	0.88	0.75	0.63	0.5	0.38	0.25	0.13	0.0	1.0	0.88	0.75	0.63	0.5	0.38	0.25	0.13	0.0	1.0	0.88	0.75	0.63	0.5	0.38	0.25	0.13	0.0	0.63	0.63	0.63	0.63
07	0.25	0.25	0.25	0.25	0.25	0.25	0.25	0.25	0.25	0.25	0.25	0.25	0.25	0.25	0.25	0.25	0.25	0.25	0.25	0.25	0.25	0.25	0.25	0.25	0.25	0.25	0.25	0.25	0.25	0.25	0.25	0.25	0.25	0.25	0.25	0.25	0.75	0.75	0.75	0.75
	1.0	0.87	0.75	0.62	0.5	0.37	0.25	0.13	0.0	0.81	0.72	0.62	0.53	0.44	0.34	0.25	0.16	0.06	0.62	0.56	0.5	0.44	0.37	0.31	0.25	0.19	0.12	0.44	0.41	0.37	0.34	0.31	0.28	0.25	0.22	0.19	0.75	0.75	0.75	0.75
	1.0	0.88	0.75	0.63	0.5	0.38	0.25	0.13	0.0	1.0	0.88	0.75	0.63	0.5	0.38	0.25	0.13	0.0	1.0	0.88	0.75	0.63	0.5	0.38	0.25	0.13	0.0	1.0	0.88	0.75	0.63	0.5	0.38	0.25	0.13	0.0	0.75	0.75	0.75	0.75
08	0.13	0.13	0.13	0.13	0.13	0.13	0.13	0.13	0.13	0.13	0.13	0.13	0.13	0.13	0.13	0.13	0.13	0.13	0.13	0.13	0.13	0.13	0.13	0.13	0.13	0.13	0.13	0.13	0.13	0.13	0.13	0.13	0.13	0.13	0.13	0.13	0.88	0.88	0.88	0.88
	1.0	0.87	0.75	0.62	0.5	0.37	0.25	0.13	0.0	0.78	0.69	0.59	0.5	0.41	0.31	0.22	0.13	0.03	0.56	0.5	0.44	0.37	0.31	0.25	0.19	0.13	0.06	0.34	0.31	0.28	0.25	0.22	0.19	0.16	0.13	0.09	0.88	0.88	0.88	0.88
	1.0	0.88	0.75	0.63	0.5	0.38	0.25	0.13	0.0	1.0	0.88	0.75	0.63	0.5	0.38	0.25	0.13	0.0	1.0	0.88	0.75	0.63	0.5	0.38	0.25	0.13	0.0	1.0	0.88	0.75	0.63	0.5	0.38	0.25	0.13	0.0	0.88	0.88	0.88	0.88
09	0.0	0.0	0.0	0.0	0.0	0.0	0.0	0.0	0.0	0.0	0.0	0.0	0.0	0.0	0.0	0.0	0.0	0.0	0.0	0.0	0.0	0.0	0.0	0.0	0.0	0.0	0.0	0.0	0.0	0.0	0.0	0.0	0.0	0.0	0.0	0.0	1.0	1.0	1.0	1.0
	1.0	0.87	0.75	0.62	0.5	0.37	0.25	0.12	0.0	0.75	0.66	0.56	0.47	0.37	0.28	0.19	0.09	0.0	0.5	0.44	0.37	0.31	0.25	0.19	0.12	0.06	0.0	0.25	0.22	0.19	0.16	0.12	0.09	0.06	0.03	0.0	1.0	1.0	1.0	1.0
	1.0	0.88	0.75	0.63	0.5	0.38	0.25	0.13	0.0	1.0	0.88	0.75	0.63	0.5	0.38	0.25	0.13	0.0	1.0	0.88	0.75	0.63	0.5	0.38	0.25	0.13	0.0	1.0	0.88	0.75	0.63	0.5	0.38	0.25	0.13	0.0	1.0	1.0	1.0	1.0
10	1.0	1.0	1.0	1.0	1.0	1.0	1.0	1.0	1.0	1.0	0.97	0.94	0.91	0.87	0.84	0.81	0.78	0.75	1.0	0.94	0.87	0.81	0.75	0.69	0.62	0.56	0.5	1.0	0.91	0.81	0.72	0.62	0.53	0.44	0.34	0.25	0.0	0.0	0.0	0.0
	1.0	1.0	1.0	1.0	1.0	1.0	1.0	1.0	1.0	1.0	1.0	1.0	1.0	1.0	1.0	1.0	1.0	1.0	1.0	1.0	1.0	1.0	1.0	1.0	1.0	1.0	1.0	1.0	1.0	1.0	1.0	1.0	1.0	1.0	1.0	1.0	0.0	0.0	0.0	0.0
	1.0	0.88	0.75	0.63	0.5	0.38	0.25	0.13	0.0	1.0	0.88	0.75	0.63	0.5	0.38	0.25	0.13	0.0	1.0	0.88	0.75	0.63	0.5	0.38	0.25	0.13	0.0	1.0	0.88	0.75	0.63	0.5	0.38	0.25	0.13	0.0	0.0	0.0	0.0	0.0
11	0.88	0.88	0.87	0.87	0.87	0.87	0.87	0.87	0.87	0.91	0.88	0.84	0.81	0.78	0.75	0.72	0.69	0.66	0.94	0.88	0.81	0.75	0.69	0.62	0.56	0.5	0.44	0.97	0.88	0.78	0.69	0.59	0.5	0.41	0.31	0.22	0.07	0.07	0.07	0.07
	0.88	0.88	0.88	0.88	0.88	0.88	0.88	0.88	0.88	0.88	0.88	0.88	0.88	0.88	0.88	0.88	0.88	0.88	0.88	0.88	0.88	0.88	0.88	0.88	0.88	0.88	0.88	0.88	0.88	0.88	0.88	0.88	0.88	0.88	0.88	0.88	0.07	0.07	0.07	0.07
	1.0	0.88	0.75	0.63	0.5	0.38	0.25	0.13	0.0	1.0	0.88	0.75	0.63	0.5	0.38	0.25	0.13	0.0	1.0	0.88	0.75	0.63	0.5	0.38	0.25	0.13	0.0	1.0	0.88	0.75	0.63	0.5	0.38	0.25	0.13	0.0	0.07	0.07	0.07	0.07
12	0.75	0.75	0.75	0.75	0.75	0.75	0.75	0.75	0.75	0.81	0.78	0.75	0.72	0.69	0.66	0.62	0.59	0.56	0.87	0.81	0.75	0.69	0.62	0.56	0.5	0.44	0.37	0.94	0.84	0.75	0.66	0.56	0.47	0.37	0.28	0.19	0.13	0.13	0.13	0.13
	0.75	0.75	0.75	0.75	0.75	0.75	0.75	0.75	0.75	0.75	0.75	0.75	0.75	0.75	0.75	0.75	0.75	0.75	0.75	0.75	0.75	0.75	0.75	0.75	0.75	0.75	0.75	0.75	0.75	0.75	0.75	0.75	0.75	0.75	0.75	0.75	0.13	0.13	0.13	0.13
	1.0	0.88	0.75	0.63	0.5	0.38	0.25	0.13	0.0	1.0	0.88	0.75	0.63	0.5	0.38	0.25	0.13	0.0	1.0	0.88	0.75	0.63	0.5	0.38	0.25	0.13	0.0	1.0	0.88	0.75	0.63	0.5	0.38	0.25	0.13	0.0	0.13	0.13	0.13	0.13
13	0.63	0.63	0.63	0.63	0.62	0.62	0.62	0.62	0.62	0.72	0.69	0.66	0.63	0.59	0.56	0.53	0.5	0.47	0.81	0.75	0.69	0.63	0.56	0.5	0.44	0.37	0.31	0.91	0.81	0.72	0.63	0.53	0.44	0.34	0.25	0.16	0.2	0.2	0.2	0.2
	0.63	0.63	0.63	0.63	0.63	0.63	0.63	0.63	0.63	0.63	0.63	0.63	0.63	0.63	0.63	0.63	0.63	0.63	0.63	0.63	0.63	0.63	0.63	0.63	0.63	0.63	0.63	0.63	0.63	0.63	0.63	0.63	0.63	0.63	0.63	0.63	0.2	0.2	0.2	0.2
	1.0	0.88	0.75	0.63	0.5	0.38	0.25	0.13	0.0	1.0	0.88	0.75	0.63	0.5	0.38	0.25	0.13	0.0	1.0	0.88	0.75	0.63	0.5	0.38	0.25	0.13	0.0	1.0	0.88	0.75	0.63	0.5	0.38	0.25	0.13	0.0	0.2	0.2	0.2	0.2
14	0.5	0.5	0.5	0.5	0.5	0.5	0.5	0.5	0.5	0.62	0.59	0.56	0.53	0.5	0.47	0.44	0.41	0.37	0.75	0.69	0.62	0.56	0.5	0.44	0.37	0.31	0.25	0.87	0.78	0.69	0.59	0.5	0.41	0.31	0.22	0.12	0.27	0.27	0.27	0.27
	0.5	0.5	0.5	0.5	0.5	0.5	0.5	0.5	0.5	0.5	0.5	0.5	0.5	0.5	0.5	0.5	0.5	0.5	0.5	0.5	0.5	0.5	0.5	0.5	0.5	0.5	0.5	0.5	0.5	0.5	0.5	0.5	0.5	0.5	0.5	0.5	0.27	0.27	0.27	0.27
	1.0	0.88	0.75	0.63	0.5	0.38	0.25	0.13	0.0	1.0	0.88	0.75	0.63	0.5	0.38	0.25	0.13	0.0	1.0	0.88	0.75	0.63	0.5	0.38	0.25	0.13	0.0	1.0	0.88	0.75	0.63	0.5	0.38	0.25	0.13	0.0	0.27	0.27	0.27	0.27
15	0.38	0.38	0.38	0.38	0.38	0.38	0.37	0.37	0.37	0.53	0.5	0.47	0.44	0.41	0.38	0.34	0.31	0.28	0.69	0.62	0.56	0.5	0.44	0.38	0.31	0.25	0.19	0.84	0.75	0.66	0.56	0.47	0.38	0.28	0.19	0.09	0.33	0.33	0.33	0.33
	0.38	0.38	0.38	0.38	0.38	0.38	0.38	0.38	0.38	0.38	0.38	0.38	0.38	0.38	0.38	0.38	0.38	0.38	0.38	0.38	0.38	0.38	0.38	0.38	0.38	0.38	0.38	0.38	0.38	0.38	0.38	0.38	0.38	0.38	0.38	0.38	0.33	0.33	0.33	0.33
	1.0	0.88	0.75	0.63	0.5	0.38	0.25	0.13	0.0	1.0	0.88	0.75	0.63	0.5	0.38	0.25	0.13	0.0	1.0	0.88	0.75	0.63	0.5	0.38	0.25	0.13	0.0	1.0	0.88	0.75	0.63	0.5	0.38	0.25	0.13	0.0	0.33	0.33	0.33	0.33
16	0.25	0.25	0.25	0.25	0.25	0.25	0.25	0.25	0.25	0.44	0.41	0.37	0.34	0.31	0.28	0.25	0.22	0.19	0.62	0.56	0.5	0.44	0.37	0.31	0.25	0.19	0.12	0.81	0.72	0.62	0.53	0.44	0.34	0.25	0.16	0.06	0.4	0.4	0.4	0.4
	0.25	0.25	0.25	0.25	0.25	0.25	0.25	0.25	0.25	0.25	0.25	0.25	0.25	0.25	0.25	0.25	0.25	0.25	0.25	0.25	0.25	0.25	0.25	0.25	0.25	0.25	0.25	0.25	0.25	0.25	0.25	0.25	0.25	0.25	0.25	0.25	0.4	0.4	0.4	0.4
	1.0	0.88	0.75	0.63	0.5	0.38	0.25	0.13	0.0	1.0	0.88	0.75	0.63	0.5	0.38	0.25	0.13	0.0	1.0	0.88	0.75	0.63	0.5	0.38	0.25	0.13	0.0	1.0	0.88	0.75	0.63	0.5	0.38	0.25	0.13	0.0	0.4	0.4	0.4	0.4
17	0.13	0.13	0.13	0.13	0.13	0.13	0.13	0.13	0.12	0.34	0.31	0.28	0.25	0.22	0.19	0.16	0.13	0.09	0.56	0.5	0.44	0.37	0.31	0.25	0.19	0.13	0.06	0.78	0.69	0.59	0.5	0.41	0.31	0.22	0.13	0.03	0.47	0.47	0.47	0.47
	0.13	0.13	0.13	0.13	0.13	0.13	0.13	0.13	0.13	0.13	0.13	0.13	0.13	0.13	0.13	0.13	0.13	0.13	0.13	0.13	0.13	0.13	0.13	0.13	0.13	0.13	0.13	0.13	0.13	0.13	0.13	0.13	0.13	0.13	0.13	0.13	0.47	0.47	0.47	0.47
	1.0	0.88	0.75	0.63	0.5	0.38	0.25	0.13	0.0	1.0	0.88	0.75	0.63	0.5	0.38	0.25	0.13	0.0	1.0	0.88	0.75	0.63	0.5	0.38	0.25	0.13	0.0	1.0	0.88	0.75	0.63	0.5	0.38	0.25	0.13	0.0	0.47	0.47	0.47	0.47
18	0.0	0.0	0.0	0.0	0.0	0.0	0.0	0.0	0.0	0.25	0.22	0.19	0.16	0.12	0.09	0.06	0.03	0.0	0.5	0.44	0.37	0.31	0.25	0.19	0.12	0.06	0.0	0.75	0.66	0.56	0.47	0.37	0.28	0.19	0.09	0.0	0.53	0.53	0.53	0.53
	0.0	0.0	0.0	0.0	0.0	0.0	0.0	0.0	0.0	0.0	0.0	0.0	0.0	0.0	0.0	0.0	0.0	0.0	0.0	0.0	0.0	0.0	0.0	0.0	0.0	0.0	0.0	0.0	0.0	0.0	0.0	0.0	0.0	0.0	0.0	0.0	0.53	0.53	0.53	0.53
	1.0	0.88	0.75	0.63	0.5	0.38	0.25	0.13	0.0	1.0	0.88	0.75	0.63	0.5	0.38	0.25	0.13	0.0	1.0	0.88	0.75	0.63	0.5	0.38	0.25	0.13	0.0	1.0	0.88	0.75	0.63	0.5	0.38	0.25	0.13	0.0	0.53	0.53	0.53	0.53
19	1.0	0.88	0.75	0.63	0.5	0.38	0.25	0.13	0.0	1.0	0.88	0.75	0.63	0.5	0.38	0.25	0.13	0.0	1.0	0.88	0.75	0.63	0.5	0.38	0.25	0.13	0.0	1.0	0.88	0.75	0.63	0.5	0.38	0.25	0.13	0.0	0.6	0.6	0.6	0.6
	1.0	1.0	1.0	1.0	1.0	1.0	1.0	1.0	1.0	1.0	1.0	1.0	1.0	1.0	1.0	1.0	1.0	1.0	1.0	1.0	1.0	1.0	1.0	1.0	1.0	1.0	1.0	1.0	1.0	1.0	1.0	1.0	1.0	1.0	1.0	1.0	0.6	0.6	0.6	0.6
	1.0	0.88	0.75	0.63	0.5	0.38	0.25	0.13	0.0	1.0	0.91	0.81	0.72	0.62	0.53	0.44	0.34	0.25	1.0	0.94	0.87	0.81	0.75	0.69	0.62	0.56	0.5	1.0	0.97	0.94	0.91	0.87	0.84	0.81	0.78	0.75	0.6	0.6	0.6	0.6
20	1.0	0.88	0.75	0.63	0.5	0.38	0.25	0.13	0.0	1.0	0.88	0.75	0.63	0.5	0.38	0.25	0.13	0.0	1.0	0.88	0.75	0.63	0.5	0.38	0.25	0.13	0.0	1.0	0.88	0.75	0.63	0.5	0.38	0.25	0.13	0.0	0.67	0.67	0.67	0.67
	0.88	0.88	0.88	0.88	0.88	0.88	0.88	0.88	0.88	0.88	0.88	0.88	0.88	0.88	0.88	0.88	0.88	0.88	0.88	0.88	0.88	0.88	0.88	0.88	0.88	0.88	0.88	0.88	0.88	0.88	0.88	0.88	0.88	0.88	0.88	0.88	0.67	0.67	0.67	0.67
	1.0	0.88	0.75	0.63	0.5	0.38	0.25	0.13	0.0	0.97	0.88	0.78	0.69	0.59	0.5	0.41	0.31	0.22	0.94	0.88	0.81	0.75	0.69	0.62	0.56	0.5	0.44	0.91	0.88	0.84	0.81	0.78	0.75	0.72	0.69	0.66	0.67	0.67	0.67	0.67
21	1.0	0.87	0.75	0.63	0.5	0.38	0.25	0.13	0.0	1.0	0.88	0.75	0.63	0.5	0.38	0.25	0.13	0.0	1.0	0.88	0.75	0.63	0.5	0.38	0.25	0.13	0.0	1.0	0.88	0.75	0.63	0.5	0.38	0.25	0.13	0.0	0.73	0.73	0.73	0.73
	0.75	0.75	0.75	0.75	0.75	0.75	0.75	0.75	0.75	0.75	0.75	0.75	0.75	0.75	0.75	0.75	0.75	0.75	0.75	0.75	0.75	0.75	0.75	0.75	0.75	0.75	0.75	0.75	0.75	0.75	0.75	0.75	0.75	0.75	0.75	0.75	0.73	0.73	0.73	0.73
	1.0	0.88	0.75	0.63	0.5	0.38	0.25	0.13	0.0	0.94	0.84	0.75	0.66	0.56	0.47	0.37	0.28	0.19	0.87	0.81	0.75	0.69	0.62	0.56	0.5	0.44	0.37	0.81	0.78	0.75	0.72	0.69	0.66	0.62	0.59	0.56	0.73	0.73	0.73	0.73
22	1.0	0.87	0.75	0.63	0.5	0.38	0.25	0.13	0.0	1.0	0.88	0.75	0.63	0.5	0.38	0.25	0.13	0.0	1.0	0.88	0.75	0.63	0.5	0.38	0.25	0.13	0.0	1.0	0.88	0.75	0.63	0.5	0.38	0.25	0.13	0.0	0.8	0.8	0.8	0.8
	0.63	0.63	0.63	0.63	0.63	0.63	0.63	0.63	0.63	0.63	0.63	0.63	0.63	0.63	0.63	0.63	0.63	0.63	0.63	0.63	0.63	0.63	0.63	0.63	0.63	0.63	0.63	0.63	0.63	0.63	0.63	0.63	0.63	0.63	0.63	0.63	0.8	0.8	0.8	0.8
	1.0	0.88	0.75	0.63	0.5	0.38	0.25	0.13	0.0	0.91	0.81	0.72	0.63	0.53	0.44	0.34	0.25	0.16	0.81	0.75	0.69	0.63	0.56	0.5	0.44	0.37	0.31	0.72	0.69	0.66	0.63	0.59	0.56	0.53	0.5	0.47	0.8	0.8	0.8	0.8
23	1.0	0.87	0.75	0.62	0.5	0.38	0.25	0.13	0.0	1.0	0.88	0.75	0.63	0.5	0.38	0.25	0.13	0.0	1.0	0.88	0.75	0.63	0.5	0.38	0.25	0.13	0.0	1.0	0.88	0.75	0.63	0.5	0.38	0.25	0.13	0.0	0.87	0.87	0.87	0.87
	0.5	0.5	0.5	0.5	0.5	0.5	0.5	0.5	0.5	0.5	0.5	0.5	0.5	0.5	0.5	0.5	0.5	0.5	0.5	0.5	0.5	0.5	0.5	0.5	0.5	0.5	0.5	0.5	0.5	0.5	0.5	0.5	0.5	0.5	0.5	0.5	0.87	0.87	0.87	0.87
	1.0	0.88	0.75	0.63	0.5	0.38	0.25	0.13	0.0	0.87	0.78	0.69	0.59	0.5	0.41	0.31	0.22	0.12	0.75	0.69	0.62	0.56	0.5	0.44	0.37	0.31	0.25	0.62	0.59	0.56	0.53	0.5	0.47	0.44	0.41	0.37	0.87	0.87	0.87	0.87
24	1.0	0.87	0.75	0.62	0.5	0.38	0.25	0.13	0.0	1.0	0.88	0.75	0.63	0.5	0.38	0.25	0.13	0.0	1.0	0.88	0.75	0.63	0.5	0.38	0.25	0.13	0.0	1.0	0.88	0.75	0.63	0.5	0.38	0.25	0.13	0.0	0.93	0.93	0.93	0.93
	0.38	0.38	0.38	0.38	0.38	0.38	0.38	0.38	0.38	0.38	0.38	0.38	0.38	0.38	0.38	0.38	0.38	0.38	0.38	0.38	0.38	0.38	0.38	0.38	0.38	0.38	0.38	0.38	0.38	0.38	0.38	0.38	0.38	0.38	0.38	0.38	0.93	0.93	0.93	0.93
	1.0	0.88	0.75	0.63	0.5	0.38	0.25	0.13	0.0	0.84	0.75	0.66	0.56	0.47	0.38	0.28	0.19	0.09	0.69	0.62	0.56	0.5	0.44	0.38	0.31	0.25	0.19	0.53	0.5	0.47	0.44	0.41	0.38	0.34	0.31	0.28	0.93	0.93	0.93	0.93
25	1.0	0.87	0.75	0.62	0.5	0.37	0.25	0.13	0.0	1.0	0.88	0.75	0.63	0.5	0.38	0.25	0.13	0.0	1.0	0.88	0.75	0.63	0.5	0.38	0.25	0.13	0.0	1.0	0.88	0.75	0.63	0.5	0.38	0.25	0.13	0.0	1.0	1.0	1.0	1.0
	0.25	0.25	0.25	0.25	0.25	0.25	0.25	0.25	0.25	0.25	0.25	0.25	0.25	0.25	0.25	0.25	0.25	0.25	0.25	0.25	0.25	0.25	0.25	0.25	0.25	0.25	0.25	0.25	0.25	0.25	0.25	0.25	0.25	0.25	0.25	0.25	1.0	1.0	1.0	1.0
	1.0	0.88	0.75	0.63	0.5	0.38	0.25	0.13	0.0	0.81	0.72	0.62	0.53	0.44	0.34	0.25	0.16	0.06	0.62	0.56	0.5	0.44	0.37	0.31	0.25	0.19	0.12	0.44	0.41	0.37	0.34	0.31	0.28	0.25	0.22	0.19	1.0	1.0	1.0	1.0
26	1.0	0.87	0.75	0.62	0.5	0.37	0.25	0.13	0.0	1.0	0.88	0.75	0.63	0.5	0.38	0.25	0.13	0.0	1.0	0.88	0.75	0.63	0.5	0.38	0.25	0.13	0.0	1.0	0.88	0.75	0.63	0.5	0.38	0.25	0.13	0.0	0.0	1.0	1.0	0.0
	0.13	0.13	0.13	0.13	0.13	0.13	0.13	0.13	0.13	0.13	0.13	0.13	0.13	0.13	0.13	0.13	0.13	0.13	0.13	0.13	0.13	0.13	0.13	0.13	0.13	0.13	0.13	0.13	0.13	0.13	0.13	0.13	0.13	0.13	0.13	0.13	0.0	0.0	1.0	1.0
	1.0	0.88	0.75	0.63	0.5	0.38	0.25	0.13	0.0	0.78	0.69	0.59	0.5	0.41	0.31	0.22	0.13	0.03	0.56	0.5	0.44	0.37	0.31	0.25	0.19	0.13	0.06	0.34	0.31	0.28	0.25	0.22	0.19	0.16	0.13	0.09	0.0	0.0	0.0	0.0
27	1.0	0.87	0.75	0.62	0.5	0.37	0.25	0.12	0.0	1.0	0.88	0.75	0.63	0.5	0.38	0.25	0.13	0.0	1.0	0.88	0.75	0.63	0.5	0.38	0.25	0.13	0.0	1.0	0.88	0.75	0.63	0.5	0.38	0.25	0.13	0.0	1.0	0.0	0.0	1.0
	0.0	0.0	0.0	0.0	0.0	0.0	0.0	0.0	0.0	0.0	0.0	0.0	0.0	0.0	0.0	0.0	0.0	0.0	0.0	0.0	0.0	0.0	0.0	0.0	0.0	0.0	0.0	0.0	0.0	0.0	0.0	0.0	0.0	0.0	0.0	0.0	1.0	1.0	0.0	0.0
	1.0	0.88	0.75	0.63	0.5	0.38	0.25	0.13	0.0	0.75	0.66	0.56	0.47	0.37	0.28	0.19	0.09	0.0	0.5	0.44	0.37	0.31	0.25	0.19	0.12	0.06	0.0	0.25	0.22	0.19	0.16	0.12	0.09	0.06	0.03	0.0	1.0	1.0	1.0	1.0

	A	B	C	D	E	F	G	H	I	J	K	L	M	N	O	P	Q	R	S	T	U	V	W	X	Y	Z	a	b	c	d	e	f	g	h	i	j	k	lab*rgb*		
01	1.0	1.0	1.0	1.0	1.0	1.0	1.0	1.0	1.0	1.0	1.0	1.0	1.0	1.0	1.0	1.0	1.0	1.0	1.0	1.0	1.0	1.0	1.0	1.0	1.0	1.0	1.0	1.0	1.0	1.0	1.0	1.0	1.0	1.0	1.0	1.0	0.0	0.0	0.0	0.0
	1.0	0.89	0.79	0.68	0.57	0.46	0.36	0.25	0.14	1.0	0.92	0.84	0.76	0.68	0.6	0.52	0.44	0.36	1.0	0.95	0.89	0.84	0.79	0.73	0.68	0.63	0.57	1.0	0.97	0.95	0.92	0.89	0.87	0.84	0.82	0.79	0.0	0.0	0.0	0.0
	1.0	0.88	0.75	0.63	0.5	0.38	0.25	0.13	0.0	1.0	0.88	0.75	0.63	0.5	0.38	0.25	0.13	0.0	1.0	0.88	0.75	0.63	0.5	0.38	0.25	0.13	0.0	1.0	0.88	0.75	0.63	0.5	0.38	0.25	0.13	0.0	0.0	0.0	0.0	0.0
02	0.88	0.88	0.88	0.88	0.88	0.88	0.88	0.88	0.88	0.88	0.88	0.88	0.88	0.88	0.88	0.88	0.88	0.88	0.88	0.88	0.88	0.88	0.88	0.88	0.88	0.88	0.88	0.92	0.88	0.88	0.88	0.88	0.88	0.88	0.88	0.88	0.13	0.13	0.13	0.13
	0.98	0.88	0.77	0.66	0.55	0.45	0.34	0.23	0.12	0.93	0.88	0.79	0.71	0.63	0.55	0.47	0.39	0.31	0.88	0.88	0.82	0.77	0.71	0.66	0.61	0.55	0.5	0.88	0.88	0.85	0.82	0.8	0.77	0.74	0.72	0.69	0.13	0.13	0.13	0.13
	1.0	0.88	0.75	0.63	0.5	0.38	0.25	0.13	0.0	1.0	0.88	0.75	0.63	0.5	0.38	0.25	0.13	0.0	1.0	0.88	0.75	0.63	0.5	0.38	0.25	0.13	0.0	1.0	0.88	0.75	0.63	0.5	0.38	0.25	0.13	0.0	0.13	0.13	0.13	0.13
03	0.75	0.75	0.75	0.75	0.75	0.75	0.75	0.75	0.75	0.75	0.75	0.75	0.75	0.75	0.75	0.75	0.75	0.75	0.75	0.75	0.75	0.75	0.75	0.75	0.75	0.75	0.75	0.83	0.79	0.75	0.75	0.75	0.75	0.75	0.75	0.75	0.25	0.25	0.25	0.25
	0.96	0.85	0.75	0.64	0.54	0.43	0.32	0.21	0.11	0.86	0.8	0.75	0.67	0.59	0.51	0.43	0.35	0.27	0.76	0.76	0.75	0.7	0.64	0.59	0.54	0.48	0.43	0.75	0.75	0.75	0.72	0.7	0.67	0.64	0.62	0.59	0.25	0.25	0.25	0.25
	1.0	0.88	0.75	0.63	0.5	0.38	0.25	0.13	0.0	1.0	0.88	0.75	0.63	0.5	0.38	0.25	0.13	0.0	1.0	0.88	0.75	0.63	0.5	0.38	0.25	0.13	0.0	1.0	0.88	0.75	0.63	0.5	0.38	0.25	0.13	0.0	0.25	0.25	0.25	0.25
04	0.63	0.63	0.63	0.63	0.63	0.63	0.63	0.63	0.63	0.63	0.63	0.63	0.63	0.63	0.63	0.63	0.63	0.63	0.63	0.63	0.63	0.63	0.63	0.63	0.63	0.63	0.63	0.75	0.71	0.67	0.63	0.63	0.63	0.63	0.63	0.63	0.38	0.38	0.38	0.38
	0.93	0.83	0.73	0.63	0.52	0.41	0.3	0.2	0.09	0.79	0.73	0.68	0.63	0.54	0.46	0.38	0.3	0.22	0.64	0.64	0.63	0.63	0.57	0.52	0.46	0.41	0.36	0.63	0.63	0.63	0.63	0.6	0.57	0.55	0.52	0.49	0.38	0.38	0.38	0.38
	1.0	0.88	0.75	0.63	0.5	0.38	0.25	0.13	0.0	1.0	0.88	0.75	0.63	0.5	0.38	0.25	0.13	0.0	1.0	0.88	0.75	0.63	0.5	0.38	0.25	0.13	0.0	1.0	0.88	0.75	0.63	0.5	0.38	0.25	0.13	0.0	0.38	0.38	0.38	0.38
05	0.5	0.5	0.5	0.5	0.5	0.5	0.5	0.5	0.5	0.5	0.5	0.5	0.5	0.5	0.5	0.5	0.5	0.5	0.5	0.5	0.5	0.5	0.5	0.5	0.5	0.5	0.5	0.67	0.62	0.58	0.54	0.5	0.5	0.5	0.5	0.5	0.5	0.5	0.5	0.5
	0.91	0.81	0.71	0.6	0.5	0.39	0.29	0.18	0.07	0.72	0.66	0.61	0.55	0.5	0.42	0.34	0.26	0.18	0.52	0.52	0.51	0.51	0.5	0.45	0.39	0.34	0.29	0.5	0.5	0.5	0.5	0.5	0.47	0.45	0.42	0.39	0.5	0.5	0.5	0.5
	1.0	0.88	0.75	0.63	0.5	0.38	0.25	0.13	0.0	1.0	0.88	0.75	0.63	0.5	0.38	0.25	0.13	0.0	1.0	0.88	0.75	0.63	0.5	0.38	0.25	0.13	0.0	1.0	0.88	0.75	0.63	0.5	0.38	0.25	0.13	0.0	0.5	0.5	0.5	0.5
06	0.38	0.38	0.38	0.38	0.38	0.38	0.38	0.38	0.38	0.38	0.38	0.38	0.38	0.38	0.38	0.38	0.38	0.38	0.38	0.38	0.38	0.38	0.38	0.38	0.38	0.38	0.38	0.58	0.54	0.5	0.46	0.42	0.38	0.38	0.38	0.38	0.63	0.63	0.63	0.63
	0.89	0.79	0.68	0.58	0.48	0.38	0.27	0.16	0.05	0.65	0.59	0.54	0.48	0.43	0.38	0.29	0.21	0.13	0.4	0.4	0.39	0.39	0.38	0.38	0.32	0.27	0.21	0.38	0.38	0.38	0.38	0.38	0.38	0.35	0.32	0.3	0.63	0.63	0.63	0.63
	1.0	0.88	0.75	0.63	0.5	0.38	0.25	0.13	0.0	1.0	0.88	0.75	0.63	0.5	0.38	0.25	0.13	0.0	1.0	0.88	0.75	0.63	0.5	0.38	0.25	0.13	0.0	1.0	0.88	0.75	0.63	0.5	0.38	0.25	0.13	0.0	0.63	0.63	0.63	0.63
07	0.25	0.25	0.25	0.25	0.25	0.25	0.25	0.25	0.25	0.25	0.25	0.25	0.25	0.25	0.25	0.25	0.25	0.25	0.25	0.25	0.25	0.25	0.25	0.25	0.25	0.25	0.25	0.5	0.46	0.42	0.37	0.33	0.29	0.25	0.25	0.25	0.75	0.75	0.75	0.75
	0.87	0.76	0.66	0.56	0.46	0.35	0.25	0.14	0.04	0.58	0.52	0.47	0.41	0.36	0.3	0.25	0.17	0.09	0.28	0.28	0.27	0.27	0.26	0.26	0.25	0.2	0.14	0.25	0.25	0.25	0.25	0.25	0.25	0.25	0.22	0.2	0.75	0.75	0.75	0.75
	1.0	0.88	0.75	0.63	0.5	0.38	0.25	0.13	0.0	1.0	0.88	0.75	0.63	0.5	0.38	0.25	0.13	0.0	1.0	0.88	0.75	0.63	0.5	0.38	0.25	0.13	0.0	1.0	0.88	0.75	0.63	0.5	0.38	0.25	0.13	0.0	0.75	0.75	0.75	0.75
08	0.13	0.13	0.13	0.13	0.13	0.13	0.13	0.13	0.13	0.13	0.13	0.13	0.13	0.13	0.13	0.13	0.13	0.13	0.13	0.13	0.13	0.13	0.13	0.13	0.13	0.13	0.13	0.41	0.37	0.33	0.29	0.25	0.21	0.17	0.13	0.13	0.88	0.88	0.88	0.88
	0.84	0.74	0.64	0.54	0.43	0.33	0.23	0.13	0.02	0.5	0.45	0.4	0.34	0.29	0.23	0.18	0.13	0.04	0.16	0.16	0.15	0.15	0.14	0.14	0.13	0.13	0.07	0.13	0.13	0.13	0.13	0.13	0.13	0.13	0.13	0.1	0.88	0.88	0.88	0.88
	1.0	0.88	0.75	0.63	0.5	0.38	0.25	0.13	0.0	1.0	0.88	0.75	0.63	0.5	0.38	0.25	0.13	0.0	1.0	0.88	0.75	0.63	0.5	0.38	0.25	0.13	0.0	1.0	0.88	0.75	0.63	0.5	0.38	0.25	0.13	0.0	0.88	0.88	0.88	0.88
09	0.0	0.0	0.0	0.0	0.0	0.0	0.0	0.0	0.0	0.0	0.0	0.0	0.0	0.0	0.0	0.0	0.0	0.0	0.0	0.0	0.0	0.0	0.0	0.0	0.0	0.0	0.0	0.33	0.29	0.25	0.21	0.17	0.12	0.08	0.04	0.0	1.0	1.0	1.0	1.0
	0.82	0.72	0.62	0.51	0.41	0.31	0.21	0.1	0.0	0.43	0.38	0.33	0.27	0.22	0.16	0.11	0.05	0.0	0.04	0.04	0.03	0.03	0.02	0.02	0.01	0.01	0.0	0.0	0.0	0.0	0.0	0.0	0.0	0.0	0.0	0.0	1.0	1.0	1.0	1.0
	1.0	0.88	0.75	0.63	0.5	0.38	0.25	0.13	0.0	1.0	0.88	0.75	0.63	0.5	0.38	0.25	0.13	0.0	1.0	0.88	0.75	0.63	0.5	0.38	0.25	0.13	0.0	1.0	0.88	0.75	0.63	0.5	0.38	0.25	0.13	0.0	1.0	1.0	1.0	1.0
10	1.0	1.0	1.0	1.0	1.0	1.0	1.0	1.0	1.0	1.0	0.98	0.95	0.93	0.91	0.88	0.86	0.84	0.81	1.0	0.95	0.91	0.86	0.82	0.77	0.73	0.68	0.63	1.0	0.93	0.86	0.79	0.73	0.66	0.59	0.52	0.45	0.0	0.0	0.0	0.0
	1.0	1.0	1.0	1.0	1.0	1.0	1.0	1.0	1.0	1.0	1.0	1.0	1.0	1.0	1.0	1.0	1.0	1.0	1.0	1.0	1.0	1.0	1.0	1.0	1.0	1.0	1.0	1.0	1.0	1.0	1.0	1.0	1.0	1.0	1.0	1.0	0.0	0.0	0.0	0.0
	1.0	0.88	0.75	0.63	0.5	0.38	0.25	0.13	0.0	1.0	0.88	0.75	0.63	0.5	0.38	0.25	0.13	0.0	1.0	0.88	0.75	0.63	0.5	0.38	0.25	0.13	0.0	1.0	0.88	0.75	0.63	0.5	0.38	0.25	0.13	0.0	0.0	0.0	0.0	0.0
11	0.96	0.88	0.87	0.87	0.87	0.87	0.87	0.87	0.87	0.98	0.88	0.85	0.83	0.81	0.78	0.76	0.74	0.71	0.99	0.88	0.83	0.78	0.74	0.69	0.65	0.6	0.55	1.0	0.88	0.81	0.74	0.67	0.6	0.53	0.46	0.4	0.07	0.07	0.07	0.07
	0.88	0.88	0.88	0.88	0.88	0.88	0.88	0.88	0.88	0.88	0.88	0.88	0.88	0.88	0.88	0.88	0.88	0.88	0.88	0.88	0.88	0.88	0.88	0.88	0.88	0.88	0.88	0.88	0.88	0.88	0.88	0.88	0.88	0.88	0.88	0.88	0.07	0.07	0.07	0.07
	1.0	0.88	0.75	0.63	0.5	0.38	0.25	0.13	0.0	1.0	0.88	0.75	0.63	0.5	0.38	0.25	0.13	0.0	1.0	0.88	0.75	0.63	0.5	0.38	0.25	0.13	0.0	0.99	0.88	0.75	0.63	0.5	0.38	0.25	0.13	0.0	0.07	0.07	0.07	0.07
12	0.93	0.84	0.75	0.75	0.75	0.75	0.75	0.75	0.75	0.95	0.85	0.75	0.73	0.7	0.68	0.66	0.63	0.61	0.98	0.87	0.75	0.7	0.66	0.61	0.57	0.52	0.48	1.0	0.88	0.75	0.68	0.61	0.54	0.48	0.41	0.34	0.13	0.13	0.13	0.13
	0.75	0.75	0.75	0.75	0.75	0.75	0.75	0.75	0.75	0.75	0.75	0.75	0.75	0.75	0.75	0.75	0.75	0.75	0.75	0.75	0.75	0.75	0.75	0.75	0.75	0.75	0.75	0.75	0.75	0.75	0.75	0.75	0.75	0.75	0.75	0.75	0.13	0.13	0.13	0.13
	1.0	0.88	0.75	0.63	0.5	0.38	0.25	0.13	0.0	1.0	0.88	0.75	0.63	0.5	0.38	0.25	0.13	0.0	1.0	0.88	0.75	0.63	0.5	0.38	0.25	0.13	0.0	0.99	0.87	0.75	0.63	0.5	0.38	0.25	0.13	0.0	0.13	0.13	0.13	0.13
13	0.89	0.8	0.71	0.63	0.62	0.62	0.62	0.62	0.62	0.93	0.83	0.73	0.63	0.6	0.58	0.56	0.53	0.51	0.97	0.86	0.74	0.63	0.58	0.53	0.49	0.44	0.4	1.0	0.88	0.75	0.63	0.56	0.49	0.42	0.35	0.28	0.2	0.2	0.2	0.2
	0.63	0.63	0.63	0.63	0.63	0.63	0.63	0.63	0.63	0.63	0.63	0.63	0.63	0.63	0.63	0.63	0.63	0.63	0.63	0.63	0.63	0.63	0.63	0.63	0.63	0.63	0.63	0.63	0.63	0.63	0.63	0.63	0.63	0.63	0.63	0.63	0.2	0.2	0.2	0.2
	1.0	0.88	0.75	0.63	0.5	0.38	0.25	0.13	0.0	1.0	0.88	0.75	0.63	0.5	0.38	0.25	0.13	0.0	1.0	0.88	0.75	0.63	0.5	0.38	0.25	0.13	0.0	0.98	0.86	0.74	0.63	0.5	0.38	0.25	0.13	0.0	0.2	0.2	0.2	0.2
14	0.85	0.76	0.68	0.59	0.5	0.5	0.5	0.5	0.5	0.91	0.81	0.7	0.6	0.5	0.48	0.45	0.43	0.41	0.96	0.85	0.73	0.62	0.5	0.45	0.41	0.36	0.32	1.0	0.88	0.75	0.63	0.5	0.43	0.36	0.29	0.23	0.27	0.27	0.27	0.27
	0.5	0.5	0.5	0.5	0.5	0.5	0.5	0.5	0.5	0.5	0.5	0.5	0.5	0.5	0.5	0.5	0.5	0.5	0.5	0.5	0.5	0.5	0.5	0.5	0.5	0.5	0.5	0.5	0.5	0.5	0.5	0.5	0.5	0.5	0.5	0.5	0.27	0.27	0.27	0.27
	1.0	0.88	0.75	0.63	0.5	0.38	0.25	0.13	0.0	1.0	0.88	0.75	0.63	0.5	0.38	0.25	0.13	0.0	1.0	0.88	0.75	0.63	0.5	0.38	0.25	0.13	0.0	0.98	0.86	0.74	0.62	0.5	0.38	0.25	0.13	0.0	0.27	0.27	0.27	0.27
15	0.82	0.73	0.64	0.55	0.46	0.38	0.37	0.37	0.37	0.89	0.78	0.68	0.58	0.48	0.38	0.35	0.33	0.31	0.96	0.84	0.72	0.61	0.49	0.38	0.33	0.28	0.24	1.0	0.88	0.75	0.63	0.5	0.38	0.31	0.24	0.17	0.33	0.33	0.33	0.33
	0.38	0.38	0.38	0.38	0.38	0.38	0.38	0.38	0.38	0.38	0.38	0.38	0.38	0.38	0.38	0.38	0.38	0.38	0.38	0.38	0.38	0.38	0.38	0.38	0.38	0.38	0.38	0.38	0.38	0.38	0.38	0.38	0.38	0.38	0.38	0.38	0.33	0.33	0.33	0.33
	1.0	0.88	0.75	0.63	0.5	0.38	0.25	0.13	0.0	1.0	0.88	0.75	0.63	0.5	0.38	0.25	0.13	0.0	1.0	0.88	0.75	0.63	0.5	0.38	0.25	0.13	0.0	0.97	0.85	0.73	0.61	0.49	0.38	0.25	0.13	0.0	0.33	0.33	0.33	0.33
16	0.78	0.69	0.6	0.51	0.43	0.34	0.25	0.25	0.25	0.86	0.76	0.66	0.56	0.45	0.35	0.25	0.23	0.2	0.95	0.83	0.71	0.6	0.48	0.37	0.25	0.2	0.16	1.0	0.88	0.75	0.63	0.5	0.38	0.25	0.18	0.11	0.4	0.4	0.4	0.4
	0.25	0.25	0.25	0.25	0.25	0.25	0.25	0.25	0.25	0.25	0.25	0.25	0.25	0.25	0.25	0.25	0.25	0.25	0.25	0.25	0.25	0.25	0.25	0.25	0.25	0.25	0.25	0.25	0.25	0.25	0.25	0.25	0.25	0.25	0.25	0.25	0.4	0.4	0.4	0.4
	1.0	0.88	0.75	0.63	0.5	0.38	0.25	0.13	0.0	1.0	0.88	0.75	0.63	0.5	0.38	0.25	0.13	0.0	1.0	0.88	0.75	0.63	0.5	0.38	0.25	0.13	0.0	0.97	0.85	0.73	0.61	0.49	0.37	0.25	0.13	0.0	0.4	0.4	0.4	0.4
17	0.74	0.65	0.57	0.48	0.39	0.3	0.21	0.13	0.12	0.84	0.74	0.64	0.53	0.43	0.33	0.23	0.13	0.1	0.94	0.82	0.71	0.59	0.47	0.36	0.24	0.13	0.08	1.0	0.88	0.75	0.63	0.5	0.38	0.25	0.13	0.06	0.47	0.47	0.47	0.47
	0.13	0.13	0.13	0.13	0.13	0.13	0.13	0.13	0.13	0.13	0.13	0.13	0.13	0.13	0.13	0.13	0.13	0.13	0.13	0.13	0.13	0.13	0.13	0.13	0.13	0.13	0.13	0.13	0.13	0.13	0.13	0.13	0.13	0.13	0.13	0.13	0.47	0.47	0.47	0.47
	1.0	0.88	0.75	0.63	0.5	0.38	0.25	0.13	0.0	1.0	0.88	0.75	0.63	0.5	0.38	0.25	0.13	0.0	1.0	0.88	0.75	0.63	0.5	0.38	0.25	0.13	0.0	0.96	0.84	0.72	0.6	0.48	0.36	0.24	0.13	0.0	0.47	0.47	0.47	0.47
18	0.71	0.62	0.53	0.44	0.35	0.26	0.18	0.09	0.0	0.82	0.71	0.61	0.51	0.41	0.31	0.2	0.1	0.0	0.93	0.81	0.7	0.58	0.46	0.35	0.23	0.12	0.0	1.0	0.88	0.75	0.63	0.5	0.38	0.25	0.13	0.0	0.53	0.53	0.53	0.53
	0.0	0.0	0.0	0.0	0.0	0.0	0.0	0.0	0.0	0.0	0.0	0.0	0.0	0.0	0.0	0.0	0.0	0.0	0.0	0.0	0.0	0.0	0.0	0.0	0.0	0.0	0.0	0.0	0.0	0.0	0.0	0.0	0.0	0.0	0.0	0.0	0.53	0.53	0.53	0.53
	1.0	0.88	0.75	0.63	0.5	0.38	0.25	0.13	0.0	1.0	0.88	0.75	0.63	0.5	0.38	0.25	0.13	0.0	1.0	0.88	0.75	0.63	0.5	0.38	0.25	0.13	0.0	0.96	0.84	0.72	0.6	0.48	0.36	0.24	0.12	0.0	0.53	0.53	0.53	0.53
19	1.0	0.91	0.82	0.73	0.64	0.54	0.45	0.36	0.27	1.0	0.88	0.75	0.63	0.5	0.38	0.25	0.13	0.0	1.0	0.88	0.75	0.63	0.5	0.38	0.25	0.13	0.0	1.0	0.88	0.75	0.63	0.5	0.38	0.25	0.13	0.0	0.6	0.6	0.6	0.6
	1.0	1.0	1.0	1.0	1.0	1.0	1.0	1.0	1.0	1.0	1.0	1.0	1.0	1.0	1.0	1.0	1.0	1.0	1.0	1.0	1.0	1.0	1.0	1.0	1.0	1.0	1.0	1.0	1.0	1.0	1.0	1.0	1.0	1.0	1.0	1.0	0.6	0.6	0.6	0.6
	1.0	0.88	0.75	0.63	0.5	0.38	0.25	0.13	0.0	1.0	0.88	0.76	0.64	0.52	0.4	0.28	0.15	0.03	1.0	0.93	0.85	0.78	0.71	0.63	0.56	0.49	0.42	1.0	0.97	0.95	0.92	0.9	0.87	0.85	0.82	0.8	0.6	0.6	0.6	0.6
20	1.0	0.88	0.78	0.69	0.6	0.51	0.42	0.33	0.24	1.0	0.88	0.75	0.63	0.5	0.38	0.25	0.13	0.0	1.0	0.88	0.75	0.63	0.5	0.38	0.25	0.13	0.0	1.0	0.88	0.75	0.63	0.5	0.38	0.25	0.13	0.0	0.67	0.67	0.67	0.67
	0.88	0.88	0.88	0.88	0.88	0.88	0.88	0.88	0.88	0.88	0.88	0.88	0.88	0.88	0.88	0.88	0.88	0.88	0.88	0.88	0.88	0.88	0.88	0.88	0.88	0.88	0.88	0.88	0.88	0.88	0.88	0.88	0.88	0.88	0.88	0.88	0.67	0.67	0.67	0.67
	0.98	0.88	0.75	0.63	0.5	0.38	0.25	0.13	0.0	0.95	0.88	0.75	0.63	0.51	0.39	0.27	0.15	0.03	0.92	0.88	0.8	0.73	0.66	0.58	0.51	0.44	0.36	0.89	0.88	0.85	0.82	0.8	0.77	0.75	0.72	0.7	0.67	0.67	0.67	0.67
21	1.0	0.88	0.75	0.66	0.57	0.48	0.39	0.29	0.2	1.0	0.88	0.75	0.63	0.5	0.38	0.25	0.13	0.0	1.0	0.88	0.75	0.63	0.5	0.38	0.25	0.13	0.0	1.0	0.88	0.75	0.63	0.5	0.38	0.25	0.13	0.0	0.73	0.73	0.73	0.73
	0.75	0.75	0.75	0.75	0.75	0.75	0.75	0.75	0.75	0.75	0.75	0.75	0.75	0.75	0.75	0.75	0.75	0.75	0.75	0.75	0.75	0.75	0.75	0.75	0.75	0.75	0.75	0.75	0.75	0.75	0.75	0.75	0.75	0.75	0.75	0.75	0.73	0.73	0.73	0.73
	0.96	0.86	0.75	0.63	0.5	0.38	0.25	0.13	0.0	0.9	0.82	0.75	0.63	0.51	0.39	0.27	0.15	0.03	0.84	0.79	0.75	0.68	0.6	0.53	0.46	0.38	0.31	0.77	0.76	0.75	0.72	0.7	0.67	0.65	0.62	0.6	0.73	0.73	0.73	0.73
22	1.0	0.88	0.75	0.63	0.53	0.44	0.35	0.26	0.17	1.0	0.88	0.75	0.63	0.5	0.38	0.25	0.13	0.0	1.0	0.88	0.75	0.63	0.5	0.38	0.25	0.13	0.0	1.0	0.88	0.75	0.63	0.5	0.38	0.25	0.13	0.0	0.8	0.8	0.8	0.8
	0.63	0.63	0.63	0.63	0.63	0.63	0.63	0.63	0.63	0.63	0.63	0.63	0.63	0.63	0.63	0.63	0.63	0.63	0.63	0.63	0.63	0.63	0.63	0.63	0.63	0.63	0.63	0.63	0.63	0.63	0.63	0.63	0.63	0.63	0.63	0.63	0.8	0.8	0.8	0.8
	0.94	0.84	0.73	0.63	0.5	0.38	0.25	0.13	0.0	0.85	0.77	0.7	0.63	0.5	0.38	0.26	0.14	0.02	0.75	0.71	0.67	0.63	0.55	0.48	0.41	0.33	0.26	0.66	0.65	0.64	0.63	0.6	0.57	0.55	0.52	0.5	0.8	0.8	0.8	0.8
23	1.0	0.88	0.75	0.63	0.5	0.41	0.32	0.23	0.14	1.0	0.88	0.75	0.63	0.5	0.38	0.25	0.13	0.0	1.0	0.88	0.75	0.63	0.5	0.38	0.25	0.13	0.0	1.0	0.88	0.75	0.63	0.5	0.38	0.25	0.13	0.0	0.87	0.87	0.87	0.87
	0.5	0.5	0.5	0.5	0.5	0.5	0.5	0.5	0.5	0.5	0.5	0.5	0.5	0.5	0.5	0.5	0.5	0.5	0.5	0.5	0.5	0.5	0.5	0.5	0.5	0.5	0.5	0.5	0.5	0.5	0.5	0.5	0.5	0.5	0.5	0.5	0.87	0.87	0.87	0.87
	0.92	0.82	0.71	0.61	0.5	0.38	0.25	0.13	0.0	0.8	0.72	0.65	0.57	0.5	0.38	0.26	0.14	0.02	0.67	0.63	0.59	0.54	0.5	0.43	0.35	0.28	0.21	0.54	0.53	0.52	0.51	0.5	0.47	0.45	0.42	0.4	0.87	0.87	0.87	0.87
24	1.0	0.88	0.75	0.63	0.5	0.38	0.28	0.19	0.1	1.0	0.88	0.75	0.63	0.5	0.38	0.25	0.13	0.0	1.0	0.88	0.75	0.63	0.5	0.38	0.25	0.13	0.0	1.0	0.88	0.75	0.63	0.5	0.38	0.25	0.13	0.0	0.93	0.93	0.93	0.93
	0.38	0.38	0.38	0.38	0.38	0.38	0.38	0.38	0.38	0.38	0.38	0.38	0.38	0.38	0.38	0.38	0.38	0.38	0.38	0.38	0.38	0.38	0.38	0.38	0.38	0.38	0.38	0.38	0.38	0.38	0.38	0.38	0.38	0.38	0.38	0.38	0.93	0.93	0.93	0.93
	0.91	0.8	0.69	0.59	0.48	0.38	0.25	0.13	0.0	0.75	0.67	0.6	0.52	0.45	0.38	0.25	0.13	0.01	0.59	0.55	0.5	0.46	0.42	0.38	0.3	0.23	0.16	0.43	0.42	0.41	0.4	0.39	0.38	0.35	0.32	0.3	0.93	0.93	0.93	0.93
25	1.0	0.88	0.75	0.63	0.5	0.38	0.25	0.16	0.07	1.0	0.88	0.75	0.63	0.5	0.38	0.25	0.13	0.0	1.0	0.88	0.75	0.63	0.5	0.38	0.25	0.13	0.0	1.0	0.88	0.75	0.63	0.5	0.38	0.25	0.13	0.0	1.0	1.0	1.0	1.0
	0.25	0.25	0.25	0.25	0.25	0.25	0.25	0.25	0.25	0.25	0.25	0.25	0.25	0.25	0.25	0.25	0.25	0.25	0.25	0.25	0.25	0.25	0.25	0.25	0.25	0.25	0.25	0.25	0.25	0.25	0.25	0.25	0.25	0.25	0.25	0.25	1.0	1.0	1.0	1.0
	0.89	0.78	0.67	0.57	0.46	0.36	0.25	0.13	0.0	0.7	0.62	0.55	0.47	0.4	0.32	0.25	0.13	0.01	0.51	0.46	0.42	0.38	0.34	0.29	0.25	0.18	0.1	0.32	0.3	0.29	0.28	0.27	0.26	0.25	0.22	0.2	1.0	1.0	1.0	1.0
26	1.0	0.88	0.75	0.63	0.5	0.38	0.25	0.13	0.03	1.0	0.88	0.75	0.63	0.5	0.38	0.25	0.13	0.0	1.0	0.88	0.75	0.63	0.5	0.38	0.25	0.13	0.0	1.0	0.88	0.75	0.63	0.5	0.38	0.25	0.13	0.0	0.0	1.0	1.0	0.27
	0.13	0.13	0.13	0.13	0.13	0.13	0.13	0.13	0.13	0.13	0.13	0.13	0.13	0.13	0.13	0.13	0.13	0.13	0.13	0.13	0.13	0.13	0.13	0.13	0.13	0.13	0.13	0.13	0.13	0.13	0.13	0.13	0.13	0.13	0.13	0.13	0.0	0.14	1.0	1.0
	0.87	0.76	0.66	0.55	0.44	0.34	0.23	0.13	0.0	0.65	0.57	0.5	0.42	0.35	0.27	0.2	0.13	0.0	0.42	0.38	0.34	0.3	0.25	0.21	0.17	0.13	0.05	0.2	0.19	0.18	0.17	0.16	0.15	0.14	0.13	0.1	0.0	0.0	0.0	0.0
27	1.0	0.88	0.75	0.63	0.5	0.38	0.25	0.13	0.0	1.0	0.88	0.75	0.63	0.5	0.38	0.25	0.13	0.0	1.0	0.88	0.75	0.63	0.5	0.38	0.25	0.13	0.0	1.0	0.88	0.75	0.63	0.5	0.38	0.25	0.13	0.0	1.0	0.0	0.71	1.0
	0.0	0.0	0.0	0.0	0.0	0.0	0.0	0.0	0.0	0.0	0.0	0.0	0.0	0.0	0.0	0.0	0.0	0.0	0.0	0.0	0.0	0.0	0.0	0.0	0.0	0.0	0.0	0.0	0.0	0.0	0.0	0.0	0.0	0.0	0.0	0.0	1.0	0.82	0.0	0.0
	0.85	0.74	0.64	0.53	0.42	0.32	0.21	0.11	0.0	0.59	0.52	0.45	0.37	0.3	0.22	0.15	0.07	0.0	0.34	0.3	0.26	0.21	0.17	0.13	0.09	0.04	0.0	0.09	0.08	0.07	0.05	0.04	0.03	0.02	0.01	0.0	1.0	1.0	1.0	0.85

	A	B	C	D	E	F	G	H	I	J	K	L	M	N	O	P	Q	R	S	T	U	V	W	X	Y	Z	a	b	c	d	e	f	g	h	i	j	k	LAB*	LAB*	a
01	88.0	81.5	75.1	68.6	62.1	55.6	49.1	42.6	36.1	88.0	82.7	77.3	71.9	66.5	61.1	55.7	50.4	45.0	88.0	83.8	79.6	75.4	71.1	66.9	62.7	58.5	54.2	88.0	85.2	82.4	79.5	76.7	73.8	71.0	68.2	65.3	12.4	12.4	12.4	12.4
	0.0	6.7	13.4	20.1	26.8	33.4	40.1	46.8	53.5	0.0	5.3	10.5	15.8	21.0	26.3	31.6	36.8	42.1	0.0	3.8	7.5	11.3	15.1	18.8	22.6	26.4	30.1	0.0	2.0	4.0	5.9	7.9	9.9	11.9	13.9	15.8	0.0	0.0	0.0	0.0
	0.0	4.7	9.4	14.0	18.7	23.4	28.1	32.8	37.4	0.0	6.1	12.3	18.4	24.5	30.7	36.8	42.9	49.0	0.0	7.6	15.3	22.9	30.6	38.2	45.9	53.5	61.2	0.0	9.5	18.9	28.4	37.8	47.3	56.8	66.2	75.7	0.0	0.0	0.0	0.0
02	83.5	78.6	72.1	65.6	59.1	52.6	46.1	39.6	33.2	82.7	78.6	73.2	67.8	62.4	57.1	51.7	46.3	40.9	82.0	78.6	74.4	70.1	65.9	61.7	57.5	53.2	49.0	81.0	78.6	75.7	72.9	70.1	67.2	64.4	61.5	58.7	21.9	21.9	21.9	21.9
	-3.3	0.0	6.7	13.4	20.1	26.8	33.4	40.1	46.8	-1.6	0.0	5.3	10.5	15.8	21.0	26.3	31.6	36.8	-0.1	0.0	3.8	7.5	11.3	15.1	18.8	22.6	26.4	1.9	0.0	2.0	4.0	5.9	7.9	9.9	11.9	13.9	0.0	0.0	0.0	0.0
	-3.5	0.0	4.7	9.4	14.0	18.7	23.4	28.1	32.8	-4.0	0.0	6.1	12.3	18.4	24.5	30.7	36.8	42.9	-4.5	0.0	7.6	15.3	22.9	30.6	38.2	45.9	53.5	-5.2	0.0	9.5	18.9	28.4	37.8	47.3	56.8	66.2	0.0	0.0	0.0	0.0
03	79.0	74.1	69.1	62.6	56.2	49.7	43.2	36.7	30.2	77.4	73.3	69.1	63.8	58.4	53.0	47.6	42.2	36.8	75.9	72.5	69.1	64.9	60.7	56.5	52.2	48.0	43.8	74.0	71.6	69.1	66.3	63.5	60.6	57.8	54.9	52.1	31.3	31.3	31.3	31.3
	-6.5	-3.3	0.0	6.7	13.4	20.1	26.8	33.4	40.1	-3.2	-1.6	0.0	5.3	10.5	15.8	21.0	26.3	31.6	-0.1	-0.1	0.0	3.8	7.5	11.3	15.1	18.8	22.6	3.9	1.9	0.0	2.0	4.0	5.9	7.9	9.9	11.9	0.0	0.0	0.0	0.0
	-6.9	-3.5	0.0	4.7	9.4	14.0	18.7	23.4	28.1	-8.0	-4.0	0.0	6.1	12.3	18.4	24.5	30.7	36.8	-9.1	-4.5	0.0	7.6	15.3	22.9	30.6	38.2	45.9	-10.	-5.2	0.0	9.5	18.9	28.4	37.8	47.3	56.8	0.0	0.0	0.0	0.0
04	74.5	69.6	64.6	59.7	53.2	46.7	40.2	33.7	27.2	72.1	68.0	63.8	59.7	54.3	48.9	43.5	38.2	32.8	69.9	66.5	63.1	59.7	55.5	51.2	47.0	42.8	38.6	67.0	64.5	62.1	59.7	56.8	54.0	51.2	48.3	45.5	40.8	40.8	40.8	40.8
	-9.8	-6.5	-3.3	0.0	6.7	13.4	20.1	26.8	33.4	-4.9	-3.2	-1.6	0.0	5.3	10.5	15.8	21.0	26.3	-0.2	-0.1	-0.1	0.0	3.8	7.5	11.3	15.1	18.8	5.8	3.9	1.9	0.0	2.0	4.0	5.9	7.9	9.9	0.0	0.0	0.0	0.0
	-10.	-6.9	-3.5	0.0	4.7	9.4	14.0	18.7	23.4	-12.	-8.0	-4.0	0.0	6.1	12.3	18.4	24.5	30.7	-13.	-9.1	-4.5	0.0	7.6	15.3	22.9	30.6	38.2	-15.	-10.	-5.2	0.0	9.5	18.9	28.4	37.8	47.3	0.0	0.0	0.0	0.0
05	70.0	65.1	60.1	55.2	50.2	43.7	37.3	30.8	24.3	66.8	62.7	58.5	54.4	50.2	44.9	39.5	34.1	28.7	63.8	60.4	57.0	53.6	50.2	46.0	41.8	37.6	33.3	59.9	57.5	55.1	52.7	50.2	47.4	44.6	41.7	38.9	50.2	50.2	50.2	50.2
	-13.	-9.8	-6.5	-3.3	0.0	6.7	13.4	20.1	26.8	-6.5	-4.9	-3.2	-1.6	0.0	5.3	10.5	15.8	21.0	-0.2	-0.2	-0.1	-0.1	0.0	3.8	7.5	11.3	15.1	7.8	5.8	3.9	1.9	0.0	2.0	4.0	5.9	7.9	0.0	0.0	0.0	0.0
	-13.	-10.	-6.9	-3.5	0.0	4.7	9.4	14.0	18.7	-16.	-12.	-8.0	-4.0	0.0	6.1	12.3	18.4	24.5	-18.	-13.	-9.1	-4.5	0.0	7.6	15.3	22.9	30.6	-20.	-15.	-10.	-5.2	0.0	9.5	18.9	28.4	37.8	0.0	0.0	0.0	0.0
06	65.5	60.6	55.6	50.7	45.7	40.8	34.3	27.8	21.3	61.5	57.4	53.2	49.1	44.9	40.8	35.4	30.0	24.6	57.8	54.4	51.0	47.6	44.2	40.8	36.6	32.3	28.1	52.9	50.5	48.1	45.6	43.2	40.8	37.9	35.1	32.3	59.7	59.7	59.7	59.7
	-16.	-13.	-9.8	-6.5	-3.3	0.0	6.7	13.4	20.1	-8.1	-6.5	-4.9	-3.2	-1.6	0.0	5.3	10.5	15.8	-0.3	-0.2	-0.2	-0.1	-0.1	0.0	3.8	7.5	11.3	9.7	7.8	5.8	3.9	1.9	0.0	2.0	4.0	5.9	0.0	0.0	0.0	0.0
	-17.	-13.	-10.	-6.9	-3.5	0.0	4.7	9.4	14.0	-20.	-16.	-12.	-8.0	-4.0	0.0	6.1	12.3	18.4	-22.	-18.	-13.	-9.1	-4.5	0.0	7.6	15.3	22.9	-25.	-20.	-15.	-10.	-5.2	0.0	9.5	18.9	28.4	0.0	0.0	0.0	0.0
07	61.0	56.1	51.1	46.2	41.2	36.3	31.3	24.8	18.4	56.2	52.1	47.9	43.8	39.6	35.5	31.3	26.0	20.6	51.7	48.3	44.9	41.5	38.1	34.7	31.3	27.1	22.9	45.9	43.5	41.0	38.6	36.2	33.8	31.3	28.5	25.7	69.1	69.1	69.1	69.1
	-19.	-16.	-13.	-9.8	-6.5	-3.3	0.0	6.7	13.4	-9.7	-8.1	-6.5	-4.9	-3.2	-1.6	0.0	5.3	10.5	-0.3	-0.3	-0.2	-0.2	-0.1	-0.1	0.0	3.8	7.5	11.7	9.7	7.8	5.8	3.9	1.9	0.0	2.0	4.0	0.0	0.0	0.0	0.0
	-20.	-17.	-13.	-10.	-6.9	-3.5	0.0	4.7	9.4	-24.	-20.	-16.	-12.	-8.0	-4.0	0.0	6.1	12.3	-27.	-22.	-18.	-13.	-9.1	-4.5	0.0	7.6	15.3	-31.	-25.	-20.	-15.	-10.	-5.2	0.0	9.5	18.9	0.0	0.0	0.0	0.0
08	56.5	51.6	46.6	41.7	36.7	31.8	26.8	21.9	15.4	50.9	46.8	42.6	38.5	34.3	30.2	26.0	21.9	16.5	45.6	42.2	38.9	35.5	32.1	28.7	25.3	21.9	17.7	38.9	36.4	34.0	31.6	29.2	26.7	24.3	21.9	19.0	78.6	78.6	78.6	78.6
	-22.	-19.	-16.	-13.	-9.8	-6.5	-3.3	0.0	6.7	-11.	-9.7	-8.1	-6.5	-4.9	-3.2	-1.6	0.0	5.3	-0.4	-0.3	-0.3	-0.2	-0.2	-0.1	-0.1	0.0	3.8	13.6	11.7	9.7	7.8	5.8	3.9	1.9	0.0	2.0	0.0	0.0	0.0	0.0
	-24.	-20.	-17.	-13.	-10.	-6.9	-3.5	0.0	4.7	-28.	-24.	-20.	-16.	-12.	-8.0	-4.0	0.0	6.1	-31.	-27.	-22.	-18.	-13.	-9.1	-4.5	0.0	7.6	-36.	-31.	-25.	-20.	-15.	-10.	-5.2	0.0	9.5	0.0	0.0	0.0	0.0
09	52.0	47.1	42.1	37.2	32.2	27.3	22.3	17.4	12.4	45.6	41.5	37.3	33.2	29.0	24.9	20.7	16.6	12.4	39.6	36.2	32.8	29.4	26.0	22.6	19.2	15.8	12.4	31.8	29.4	27.0	24.6	22.1	19.7	17.3	14.9	12.4	88.0	88.0	88.0	88.0
	-26.	-22.	-19.	-16.	-13.	-9.8	-6.5	-3.3	0.0	-13.	-11.	-9.7	-8.1	-6.5	-4.9	-3.2	-1.6	0.0	-0.4	-0.4	-0.3	-0.3	-0.2	-0.2	-0.1	-0.1	0.0	15.6	13.6	11.7	9.7	7.8	5.8	3.9	1.9	0.0	0.0	0.0	0.0	0.0
	-27.	-24.	-20.	-17.	-13.	-10.	-6.9	-3.5	0.0	-32.	-28.	-24.	-20.	-16.	-12.	-8.0	-4.0	0.0	-36.	-31.	-27.	-22.	-18.	-13.	-9.1	-4.5	0.0	-41.	-36.	-31.	-25.	-20.	-15.	-10.	-5.2	0.0	0.0	0.0	0.0	0.0
10	88.0	87.2	86.3	85.4	84.5	83.6	82.7	81.8	80.9	88.0	85.7	83.3	80.9	78.5	76.1	73.7	71.3	69.0	88.0	84.5	81.0	77.5	73.9	70.4	66.9	63.3	59.8	88.0	83.5	79.0	74.5	70.0	65.5	60.9	56.4	51.9	12.4	12.4	12.4	12.4
	0.0	-0.5	-1.1	-1.6	-2.2	-2.7	-3.3	-3.8	-4.4	0.0	-2.7	-5.3	-8.0	-10.	-13.	-16.	-18.	-21.	0.0	-4.3	-8.6	-12.	-17.	-21.	-25.	-30.	-34.	0.0	-5.7	-11.	-17.	-22.	-28.	-34.	-40.	-45.	0.0	0.0	0.0	0.0
	0.0	12.0	24.0	36.1	48.1	60.1	72.1	84.2	96.2	0.0	9.8	19.6	29.4	39.3	49.1	58.9	68.7	78.5	0.0	8.1	16.2	24.4	32.5	40.6	48.7	56.9	65.0	0.0	6.7	13.3	20.0	26.7	33.3	40.0	46.7	53.3	0.0	0.0	0.0	0.0
11	79.2	78.6	77.7	76.8	75.9	75.0	74.2	73.3	72.4	79.8	78.6	76.2	73.8	71.4	69.1	66.7	64.3	61.9	80.4	78.6	75.1	71.5	68.0	64.5	60.9	57.4	53.9	81.1	78.6	74.1	69.6	65.0	60.5	56.0	51.5	47.0	17.5	17.5	17.5	17.5
	5.8	0.0	-0.5	-1.1	-1.6	-2.2	-2.7	-3.3	-3.8	6.5	0.0	-2.7	-5.3	-8.0	-10.	-13.	-16.	-18.	7.2	0.0	-4.3	-8.6	-12.	-17.	-21.	-25.	-30.	8.0	0.0	-5.7	-11.	-17.	-22.	-28.	-34.	-40.	0.0	0.0	0.0	0.0
	-6.4	0.0	12.0	24.0	36.1	48.1	60.1	72.1	84.2	-5.8	0.0	9.8	19.6	29.4	39.3	49.1	58.9	68.7	-5.1	0.0	8.1	16.2	24.4	32.5	40.6	48.7	56.9	-4.4	0.0	6.7	13.3	20.0	26.7	33.3	40.0	46.7	0.0	0.0	0.0	0.0
12	70.3	69.7	69.1	68.3	67.4	66.5	65.6	64.7	63.8	71.5	70.3	69.1	66.8	64.4	62.0	59.6	57.2	54.8	72.8	71.0	69.1	65.6	62.1	58.6	55.0	51.5	48.0	74.2	71.6	69.1	64.6	60.1	55.6	51.1	46.6	42.0	22.5	22.5	22.5	22.5
	11.5	5.8	0.0	-0.5	-1.1	-1.6	-2.2	-2.7	-3.3	12.9	6.5	0.0	-2.7	-5.3	-8.0	-10.	-13.	-16.	14.4	7.2	0.0	-4.3	-8.6	-12.	-17.	-21.	-25.	16.0	8.0	0.0	-5.7	-11.	-17.	-22.	-28.	-34.	0.0	0.0	0.0	0.0
	-12.	-6.4	0.0	12.0	24.0	36.1	48.1	60.1	72.1	-11.	-5.8	0.0	9.8	19.6	29.4	39.3	49.1	58.9	-10.	-5.1	0.0	8.1	16.2	24.4	32.5	40.6	48.7	-8.9	-4.4	0.0	6.7	13.3	20.0	26.7	33.3	40.0	0.0	0.0	0.0	0.0
13	61.4	60.8	60.3	59.7	58.8	57.9	57.0	56.1	55.3	63.3	62.1	60.9	59.7	57.3	54.9	52.5	50.1	47.8	65.2	63.4	61.5	59.7	56.2	52.6	49.1	45.6	42.0	67.2	64.7	62.2	59.7	55.2	50.7	46.1	41.6	37.1	27.6	27.6	27.6	27.6
	17.3	11.5	5.8	0.0	-0.5	-1.1	-1.6	-2.2	-2.7	19.4	12.9	6.5	0.0	-2.7	-5.3	-8.0	-10.	-13.	21.6	14.4	7.2	0.0	-4.3	-8.6	-12.	-17.	-21.	23.9	16.0	8.0	0.0	-5.7	-11.	-17.	-22.	-28.	0.0	0.0	0.0	0.0
	-19.	-12.	-6.4	0.0	12.0	24.0	36.1	48.1	60.1	-17.	-11.	-5.8	0.0	9.8	19.6	29.4	39.3	49.1	-15.	-10.	-5.1	0.0	8.1	16.2	24.4	32.5	40.6	-13.	-8.9	-4.4	0.0	6.7	13.3	20.0	26.7	33.3	0.0	0.0	0.0	0.0
14	52.6	52.0	51.4	50.8	50.2	49.3	48.5	47.6	46.7	55.0	53.8	52.6	51.4	50.2	47.9	45.5	43.1	40.7	57.6	55.8	53.9	52.1	50.2	46.7	43.2	39.6	36.1	60.3	57.8	55.2	52.7	50.2	45.7	41.2	36.7	32.2	32.6	32.6	32.6	32.6
	23.0	17.3	11.5	5.8	0.0	-0.5	-1.1	-1.6	-2.2	25.9	19.4	12.9	6.5	0.0	-2.7	-5.3	-8.0	-10.	28.8	21.6	14.4	7.2	0.0	-4.3	-8.6	-12.	-17.	31.9	23.9	16.0	8.0	0.0	-5.7	-11.	-17.	-22.	0.0	0.0	0.0	0.0
	-25.	-19.	-12.	-6.4	0.0	12.0	24.0	36.1	48.1	-23.	-17.	-11.	-5.8	0.0	9.8	19.6	29.4	39.3	-20.	-15.	-10.	-5.1	0.0	8.1	16.2	24.4	32.5	-17.	-13.	-8.9	-4.4	0.0	6.7	13.3	20.0	26.7	0.0	0.0	0.0	0.0
15	43.7	43.1	42.5	41.9	41.4	40.8	39.9	39.0	38.1	46.8	45.6	44.4	43.2	42.0	40.8	38.4	36.0	33.6	50.0	48.1	46.3	44.5	42.6	40.8	37.3	33.7	30.2	53.3	50.8	48.3	45.8	43.3	40.8	36.3	31.8	27.2	37.6	37.6	37.6	37.6
	28.8	23.0	17.3	11.5	5.8	0.0	-0.5	-1.1	-1.6	32.4	25.9	19.4	12.9	6.5	0.0	-2.7	-5.3	-8.0	36.0	28.8	21.6	14.4	7.2	0.0	-4.3	-8.6	-12.	39.9	31.9	23.9	16.0	8.0	0.0	-5.7	-11.	-17.	0.0	0.0	0.0	0.0
	-32.	-25.	-19.	-12.	-6.4	0.0	12.0	24.0	36.1	-28.	-23.	-17.	-11.	-5.8	0.0	9.8	19.6	29.4	-25.	-20.	-15.	-10.	-5.1	0.0	8.1	16.2	24.4	-22.	-17.	-13.	-8.9	-4.4	0.0	6.7	13.3	20.0	0.0	0.0	0.0	0.0
16	34.8	34.2	33.7	33.1	32.5	31.9	31.3	30.4	29.6	38.5	37.3	36.1	34.9	33.7	32.5	31.3	28.9	26.6	42.4	40.5	38.7	36.8	35.0	33.2	31.3	27.8	24.3	46.4	43.9	41.4	38.9	36.3	33.8	31.3	26.8	22.3	42.7	42.7	42.7	42.7
	34.6	28.8	23.0	17.3	11.5	5.8	0.0	-0.5	-1.1	38.8	32.4	25.9	19.4	12.9	6.5	0.0	-2.7	-5.3	43.2	36.0	28.8	21.6	14.4	7.2	0.0	-4.3	-8.6	47.9	39.9	31.9	23.9	16.0	8.0	0.0	-5.7	-11.	0.0	0.0	0.0	0.0
	-38.	-32.	-25.	-19.	-12.	-6.4	0.0	12.0	24.0	-34.	-28.	-23.	-17.	-11.	-5.8	0.0	9.8	19.6	-30.	-25.	-20.	-15.	-10.	-5.1	0.0	8.1	16.2	-26.	-22.	-17.	-13.	-8.9	-4.4	0.0	6.7	13.3	0.0	0.0	0.0	0.0
17	26.0	25.4	24.8	24.2	23.6	23.0	22.5	21.9	21.0	30.3	29.1	27.9	26.7	25.5	24.3	23.1	21.9	19.5	34.8	32.9	31.1	29.2	27.4	25.6	23.7	21.9	18.4	39.4	36.9	34.4	31.9	29.4	26.9	24.4	21.9	17.4	47.7	47.7	47.7	47.7
	40.3	34.6	28.8	23.0	17.3	11.5	5.8	0.0	-0.5	45.3	38.8	32.4	25.9	19.4	12.9	6.5	0.0	-2.7	50.5	43.2	36.0	28.8	21.6	14.4	7.2	0.0	-4.3	55.8	47.9	39.9	31.9	23.9	16.0	8.0	0.0	-5.7	0.0	0.0	0.0	0.0
	-45.	-38.	-32.	-25.	-19.	-12.	-6.4	0.0	12.0	-40.	-34.	-28.	-23.	-17.	-11.	-5.8	0.0	9.8	-35.	-30.	-25.	-20.	-15.	-10.	-5.1	0.0	8.1	-31.	-26.	-22.	-17.	-13.	-8.9	-4.4	0.0	6.7	0.0	0.0	0.0	0.0
18	17.1	16.5	15.9	15.3	14.8	14.2	13.6	13.0	12.4	22.0	20.8	19.6	18.4	17.2	16.0	14.8	13.6	12.4	27.1	25.3	23.5	21.6	19.8	17.9	16.1	14.3	12.4	32.5	30.0	27.5	25.0	22.5	20.0	17.4	14.9	12.4	52.8	52.8	52.8	52.8
	46.1	40.3	34.6	28.8	23.0	17.3	11.5	5.8	0.0	51.8	45.3	38.8	32.4	25.9	19.4	12.9	6.5	0.0	57.7	50.5	43.2	36.0	28.8	21.6	14.4	7.2	0.0	63.8	55.8	47.9	39.9	31.9	23.9	16.0	8.0	0.0	0.0	0.0	0.0	0.0
	-51.	-45.	-38.	-32.	-25.	-19.	-12.	-6.4	0.0	-46.	-40.	-34.	-28.	-23.	-17.	-11.	-5.8	0.0	-41.	-35.	-30.	-25.	-20.	-15.	-10.	-5.1	0.0	-35.	-31.	-26.	-22.	-17.	-13.	-8.9	-4.4	0.0	0.0	0.0	0.0	0.0
19	88.0	82.6	77.1	71.7	66.2	60.7	55.3	49.8	44.3	88.0	83.0	77.9	72.9	67.8	62.8	57.7	52.7	47.6	88.0	83.2	78.4	73.5	68.7	63.8	59.0	54.2	49.3	88.0	83.4	78.7	74.0	69.3	64.7	60.0	55.3	50.7	57.8	57.8	57.8	57.8
	0.0	-7.1	-14.	-21.	-28.	-35.	-42.	-49.	-56.	0.0	-5.4	-10.	-16.	-21.	-27.	-32.	-38.	-43.	0.0	-4.6	-9.2	-13.	-18.	-23.	-27.	-32.	-36.	0.0	-3.9	-7.9	-11.	-15.	-19.	-23.	-27.	-31.	0.0	0.0	0.0	0.0
	0.0	5.3	10.5	15.8	21.1	26.4	31.6	36.9	42.2	0.0	1.6	3.1	4.7	6.2	7.8	9.3	10.9	12.4	0.0	-0.4	-0.8	-1.2	-1.6	-2.0	-2.4	-2.8	-3.2	0.0	-1.9	-3.8	-5.7	-7.6	-9.6	-11.	-13.	-15.	0.0	0.0	0.0	0.0
20	81.8	78.6	73.1	67.7	62.2	56.7	51.3	45.8	40.4	81.7	78.6	73.5	68.5	63.4	58.4	53.3	48.3	43.2	81.7	78.6	73.7	68.9	64.1	59.2	54.4	49.6	44.7	81.6	78.6	73.9	69.2	64.6	59.9	55.2	50.5	45.9	62.8	62.8	62.8	62.8
	8.8	0.0	-7.1	-14.	-21.	-28.	-35.	-42.	-49.	8.2	0.0	-5.4	-10.	-16.	-21.	-27.	-32.	-38.	7.7	0.0	-4.6	-9.2	-13.	-18.	-23.	-27.	-32.	7.2	0.0	-3.9	-7.9	-11.	-15.	-19.	-23.	-27.	0.0	0.0	0.0	0.0
	-3.7	0.0	5.3	10.5	15.8	21.1	26.4	31.6	36.9	-1.2	0.0	1.6	3.1	4.7	6.2	7.8	9.3	10.9	0.8	0.0	-0.4	-0.8	-1.2	-1.6	-2.0	-2.4	-2.8	2.7	0.0	-1.9	-3.8	-5.7	-7.6	-9.6	-11.	-13.	0.0	0.0	0.0	0.0
21	75.6	72.4	69.1	63.7	58.2	52.8	47.3	41.8	36.4	75.4	72.3	69.1	64.1	59.0	54.0	48.9	43.9	38.8	75.3	72.2	69.1	64.3	59.5	54.6	49.8	44.9	40.1	75.2	72.2	69.1	64.5	59.8	55.1	50.4	45.8	41.1	67.9	67.9	67.9	67.9
	17.6	8.8	0.0	-7.1	-14.	-21.	-28.	-35.	-42.	16.4	8.2	0.0	-5.4	-10.	-16.	-21.	-27.	-32.	15.3	7.7	0.0	-4.6	-9.2	-13.	-18.	-23.	-27.	14.4	7.2	0.0	-3.9	-7.9	-11.	-15.	-19.	-23.	0.0	0.0	0.0	0.0
	-7.4	-3.7	0.0	5.3	10.5	15.8	21.1	26.4	31.6	-2.4	-1.2	0.0	1.6	3.1	4.7	6.2	7.8	9.3	1.6	0.8	0.0	-0.4	-0.8	-1.2	-1.6	-2.0	-2.4	5.4	2.7	0.0	-1.9	-3.8	-5.7	-7.6	-9.6	-11.	0.0	0.0	0.0	0.0
22	69.4	66.1	62.9	59.7	54.2	48.8	43.3	37.8	32.4	69.1	66.0	62.8	59.7	54.6	49.6	44.5	39.5	34.4	68.9	65.9	62.8	59.7	54.8	50.0	45.2	40.3	35.5	68.8	65.7	62.7	59.7	55.0	50.3	45.7	41.0	36.3	72.9	72.9	72.9	72.9
	26.4	17.6	8.8	0.0	-7.1	-14.	-21.	-28.	-35.	24.5	16.4	8.2	0.0	-5.4	-10.	-16.	-21.	-27.	23.0	15.3	7.7	0.0	-4.6	-9.2	-13.	-18.	-23.	21.6	14.4	7.2	0.0	-3.9	-7.9	-11.	-15.	-19.	0.0	0.0	0.0	0.0
	-11.	-7.4	-3.7	0.0	5.3	10.5	15.8	21.1	26.4	-3.6	-2.4	-1.2	0.0	1.6	3.1	4.7	6.2	7.8	2.5	1.6	0.8	0.0	-0.4	-0.8	-1.2	-1.6	-2.0	8.1	5.4	2.7	0.0	-1.9	-3.8	-5.7	-7.6	-9.6	0.0	0.0	0.0	0.0
23	63.2	59.9	56.7	53.5	50.2	44.8	39.3	33.8	28.4	62.8	59.7	56.5	53.4	50.2	45.2	40.1	35.1	30.0	62.6	59.5	56.4	53.3	50.2	45.4	40.6	35.7	30.9	62.3	59.3	56.3	53.3	50.2	45.6	40.9	36.2	31.5	78.0	78.0	78.0	78.0
	35.2	26.4	17.6	8.8	0.0	-7.1	-14.	-21.	-28.	32.7	24.5	16.4	8.2	0.0	-5.4	-10.	-16.	-21.	30.7	23.0	15.3	7.7	0.0	-4.6	-9.2	-13.	-18.	28.8	21.6	14.4	7.2	0.0	-3.9	-7.9	-11.	-15.	0.0	0.0	0.0	0.0
	-14.	-11.	-7.4	-3.7	0.0	5.3	10.5	15.8	21.1	-4.8	-3.6	-2.4	-1.2	0.0	1.6	3.1	4.7	6.2	3.3	2.5	1.6	0.8	0.0	-0.4	-0.8	-1.2	-1.6	10.8	8.1	5.4	2.7	0.0	-1.9	-3.8	-5.7	-7.6	0.0	0.0	0.0	0.0
24	56.9	53.7	50.5	47.2	44.0	40.8	35.3	29.9	24.4	56.5	53.4	50.2	47.1	43.9	40.8	35.7	30.7	25.6	56.2	53.1	50.0	47.0	43.9	40.8	35.9	31.1	26.3	55.9	52.9	49.9	46.8	43.8	40.8	36.1	31.4	26.8	83.0	83.0	83.0	83.0
	44.1	35.2	26.4	17.6	8.8	0.0	-7.1	-14.	-21.	40.9	32.7	24.5	16.4	8.2	0.0	-5.4	-10.	-16.	38.3	30.7	23.0	15.3	7.7	0.0	-4.6	-9.2	-13.	36.0	28.8	21.6	14.4	7.2	0.0	-3.9	-7.9	-11.	0.0	0.0	0.0	0.0
	-18.	-14.	-11.	-7.4	-3.7	0.0	5.3	10.5	15.8	-6.0	-4.8	-3.6	-2.4	-1.2	0.0	1.6	3.1	4.7	4.1	3.3	2.5	1.6	0.8	0.0	-0.4	-0.8	-1.2	13.5	10.8	8.1	5.4	2.7	0.0	-1.9	-3.8	-5.7	0.0	0.0	0.0	0.0
25	50.7	47.5	44.3	41.0	37.8	34.6	31.3	25.9	20.4	50.2	47.1	43.9	40.8	37.6	34.5	31.3	26.3	21.2	49.8	46.8	43.7	40.6	37.5	34.4	31.3	26.5	21.7	49.5	46.5	43.4	40.4	37.4	34.4	31.3	26.7	22.0	88.0	88.0	88.0	88.0
	52.9	44.1	35.2	26.4	17.6	8.8	0.0	-7.1	-14.	49.1	40.9	32.7	24.5	16.4	8.2	0.0	-5.4	-10.	46.0	38.3	30.7	23.0	15.3	7.7	0.0	-4.6	-9.2	43.1	36.0	28.8	21.6	14.4	7.2	0.0	-3.9	-7.9	0.0	0.0	0.0	0.0
	-22.	-18.	-14.	-11.	-7.4	-3.7	0.0	5.3	10.5	-7.2	-6.0	-4.8	-3.6	-2.4	-1.2	0.0	1.6	3.1	4.9	4.1	3.3	2.5	1.6	0.8	0.0	-0.4	-0.8	16.2	13.5	10.8	8.1	5.4	2.7	0.0	-1.9	-3.8	0.0	0.0	0.0	0.0
26	44.5	41.3	38.0	34.8	31.6	28.3	25.1	21.9	16.4	43.9	40.8	37.6	34.5	31.3	28.2	25.0	21.9	16.8	43.5	40.4	37.3	34.2	31.1	28.1	25.0	21.9	17.0	43.1	40.0	37.0	34.0	31.0	27.9	24.9	21.9	17.2	12.4	36.1	80.9	44.3
	61.7	52.9	44.1	35.2	26.4	17.6	8.8	0.0	-7.1	57.2	49.1	40.9	32.7	24.5	16.4	8.2	0.0	-5.4	53.7	46.0	38.3	30.7	23.0	15.3	7.7	0.0	-4.6	50.3	43.1	36.0	28.8	21.6	14.4	7.2	0.0	-3.9	0.0	53.5	-4.4	-56.4
	-25.	-22.	-18.	-14.	-11.	-7.4	-3.7	0.0	5.3	-8.4	-7.2	-6.0	-4.8	-3.6	-2.4	-1.2	0.0	1.6	5.7	4.9	4.1	3.3	2.5	1.6	0.8	0.0	-0.4	18.9	16.2	13.5	10.8	8.1	5.4	2.7	0.0	-1.9	0.0	37.4	96.2	42.2
27	38.3	35.0	31.8	28.6	25.3	22.1	18.9	15.7	12.4	37.6	34.5	31.3	28.2	25.0	21.9	18.7	15.6	12.4	37.1	34.0	30.9	27.9	24.8	21.7	18.6	15.5	12.4	36.6	33.6	30.6	27.6	24.5	21.5	18.5	15.5	12.4	88.0	52.0	17.1	38.3
	70.5	61.7	52.9	44.1	35.2	26.4	17.6	8.8	0.0	65.4	57.2	49.1	40.9	32.7	24.5	16.4	8.2	0.0	61.3	53.7	46.0	38.3	30.7	23.0	15.3	7.7	0.0	57.5	50.3	43.1	36.0	28.8	21.6	14.4	7.2	0.0	0.0	-26.	46.1	70.5
	-29.	-25.	-22.	-18.	-14.	-11.	-7.4	-3.7	0.0	-9.6	-8.4	-7.2	-6.0	-4.8	-3.6	-2.4	-1.2	0.0	6.6	5.7	4.9	4.1	3.3	2.5	1.6	0.8	0.0	21.6	18.9	16.2	13.5	10.8	8.1	5.4	2.7	0.0	0.0	-27.	-51.	-29.6

	A	B	C	D	E	F	G	H	I	J	K	L	M
01	88.0 0.0 0	81.5 8.2 35	75.1 16.3 35	68.6 24.5 35	62.1 32.6 35	55.6 40.8 35	49.1 49.0 35	42.6 57.1 35	36.1 65.3 35	88.0 0.0 0	82.7 8.1 49	77.3 16.2 49	71.9 24.2 49
02	83.5 4.8 227	78.6 0.0 0	72.1 8.2 35	65.6 16.3 35	59.1 24.5 35	52.6 32.6 35	46.1 40.8 35	39.6 49.0 35	33.2 57.1 35	82.7 4.3 248	78.6 0.0 0	73.2 8.1 49	67.8 16.2 49
03	79.0 9.5 227	74.1 4.8 227	69.1 0.0 0	62.6 8.2 35	56.2 16.3 35	49.7 24.5 35	43.2 32.6 35	36.7 40.8 35	30.2 49.0 35	77.4 8.7 248	73.3 4.3 248	69.1 0.0 0	63.8 8.1 49
04	74.5 14.3 227	69.6 9.5 227	64.6 4.8 227	59.7 0.0 0	53.2 8.2 35	46.7 16.3 35	40.2 24.5 35	33.7 32.6 35	27.2 40.8 35	72.1 13.0 248	68.0 8.7 248	63.8 4.3 248	59.7 0.0 0
05	70.0 19.1 227	65.1 14.3 227	60.1 9.5 227	55.2 4.8 227	50.2 0.0 0	43.7 8.2 35	37.3 16.3 35	30.8 24.5 35	24.3 32.6 35	66.8 17.3 248	62.7 13.0 248	58.5 8.7 248	54.4 4.3 248
06	65.5 23.9 227	60.6 19.1 227	55.6 14.3 227	50.7 9.5 227	45.7 4.8 227	40.8 0.0 0	34.3 8.2 35	27.8 16.3 35	21.3 24.5 35	61.5 21.6 248	57.4 17.3 248	53.2 13.0 248	49.1 8.7 248
07	61.0 28.6 227	56.1 23.9 227	51.1 19.1 227	46.2 14.3 227	41.2 9.5 227	36.3 4.8 227	31.3 0.0 0	24.8 8.2 35	18.4 16.3 35	56.2 26.0 248	52.1 21.6 248	47.9 17.3 248	43.8 13.0 248
08	56.5 33.4 227	51.6 28.6 227	46.6 23.9 227	41.7 19.1 227	36.7 14.3 227	31.8 9.5 227	26.8 4.8 227	21.9 0.0 0	15.4 8.2 35	50.9 30.3 248	46.8 26.0 248	42.6 21.6 248	38.5 17.3 248
09	52.0 38.2 227	47.1 33.4 227	42.1 28.6 227	37.2 23.9 227	32.2 19.1 227	27.3 14.3 227	22.3 9.5 227	17.4 4.8 227	12.4 0.0 0	45.6 34.6 248	41.5 30.3 248	37.3 26.0 248	33.2 21.6 248
10	88.0 0.0 0	87.2 12.0 93	86.3 24.1 93	85.4 36.1 93	84.5 48.1 93	83.6 60.2 93	82.7 72.2 93	81.8 84.2 93	80.9 96.3 93	88.0 0.0 0	85.7 10.2 105	83.3 20.3 105	80.9 30.5 105
11	79.2 8.6 312	78.6 0.0 0	77.7 12.0 93	76.8 24.1 93	75.9 36.1 93	75.0 48.1 93	74.2 60.2 93	73.3 72.2 93	72.4 84.2 93	79.8 8.7 318	78.6 0.0 0	76.2 10.2 105	73.8 20.3 105
12	70.3 17.3 312	69.7 8.6 312	69.1 0.0 0	68.3 12.0 93	67.4 24.1 93	66.5 36.1 93	65.6 48.1 93	64.7 60.2 93	63.8 72.2 93	71.5 17.4 318	70.3 8.7 318	69.1 0.0 0	66.8 10.2 105
13	61.4 25.9 312	60.8 17.3 312	60.3 8.6 312	59.7 0.0 0	58.8 12.0 93	57.9 24.1 93	57.0 36.1 93	56.1 48.1 93	55.3 60.2 93	63.3 26.1 318	62.1 17.4 318	60.9 8.7 318	59.7 0.0 0
14	52.6 34.5 312	52.0 25.9 312	51.4 17.3 312	50.8 8.6 312	50.2 0.0 0	49.3 12.0 93	48.5 24.1 93	47.6 36.1 93	46.7 48.1 93	55.0 34.7 318	53.8 26.1 318	52.6 17.4 318	51.4 8.7 318
15	43.7 43.2 312	43.1 34.5 312	42.5 25.9 312	41.9 17.3 312	41.4 8.6 312	40.8 0.0 0	39.9 12.0 93	39.0 24.1 93	38.1 36.1 93	46.8 43.4 318	45.6 34.7 318	44.4 26.1 318	43.2 17.4 318
16	34.8 51.8 312	34.2 43.2 312	33.7 34.5 312	33.1 25.9 312	32.5 17.3 312	31.9 8.6 312	31.3 0.0 0	30.4 12.0 93	29.6 24.1 93	38.5 52.1 318	37.3 43.4 318	36.1 34.7 318	34.9 26.1 318
17	26.0 60.4 312	25.4 51.8 312	24.8 43.2 312	24.2 34.5 312	23.6 25.9 312	23.0 17.3 312	22.5 8.6 312	21.9 0.0 0	21.0 12.0 93	30.3 60.8 318	29.1 52.1 318	27.9 43.4 318	26.7 34.7 318
18	17.1 69.1 312	16.5 60.4 312	15.9 51.8 312	15.3 43.2 312	14.8 34.5 312	14.2 25.9 312	13.6 17.3 312	13.0 8.6 312	12.4 0.0 0	22.0 69.5 318	20.8 60.8 318	19.6 52.1 318	18.4 43.4 318
19	88.0 0.0 0	82.6 8.8 143	77.1 17.6 143	71.7 26.4 143	66.2 35.2 143	60.7 44.0 143	55.3 52.8 143	49.8 61.6 143	44.3 70.4 143	88.0 0.0 0	83.0 5.7 164	77.9 11.3 164	72.9 17.0 164
20	81.8 9.6 337	78.6 0.0 0	73.1 8.8 143	67.7 17.6 143	62.2 26.4 143	56.7 35.2 143	51.3 44.0 143	45.8 52.8 143	40.4 61.6 143	81.7 8.3 352	78.6 0.0 0	73.5 5.7 164	68.5 11.3 164
21	75.6 19.1 337	72.4 9.6 337	69.1 0.0 0	63.7 8.8 143	58.2 17.6 143	52.8 26.4 143	47.3 35.2 143	41.8 44.0 143	36.4 52.8 143	75.4 16.5 352	72.3 8.3 352	69.1 0.0 0	64.1 5.7 164
22	69.4 28.7 337	66.1 19.1 337	62.9 9.6 337	59.7 0.0 0	54.2 8.8 143	48.8 17.6 143	43.3 26.4 143	37.8 35.2 143	32.4 44.0 143	69.1 24.8 352	66.0 16.5 352	62.8 8.3 352	59.7 0.0 0
23	63.2 38.2 337	59.9 28.7 337	56.7 19.1 337	53.5 9.6 337	50.2 0.0 0	44.8 8.8 143	39.3 17.6 143	33.8 26.4 143	28.4 35.2 143	62.8 33.1 352	59.7 24.8 352	56.5 16.5 352	53.4 8.3 352
24	56.9 47.8 337	53.7 38.2 337	50.5 28.7 337	47.2 19.1 337	44.0 9.6 337	40.8 0.0 0	35.3 8.8 143	29.9 17.6 143	24.4 26.4 143	56.5 41.3 352	53.4 33.1 352	50.2 24.8 352	47.1 16.5 352
25	50.7 57.3 337	47.5 47.8 337	44.3 38.2 337	41.0 28.7 337	37.8 19.1 337	34.6 9.6 337	31.3 0.0 0	25.9 8.8 143	20.4 17.6 143	50.2 49.6 352	47.1 41.3 352	43.9 33.1 352	40.8 24.8 352
26	44.5 66.9 337	41.3 57.3 337	38.0 47.8 337	34.8 38.2 337	31.6 28.7 337	28.3 19.1 337	25.1 9.6 337	21.9 0.0 0	16.4 8.8 143	43.9 57.9 352	40.8 49.6 352	37.6 41.3 352	34.5 33.1 352
27	38.3 76.4 337	35.0 66.9 337	31.8 57.3 337	28.6 47.8 337	25.3 38.2 337	22.1 28.7 337	18.9 19.1 337	15.7 9.6 337	12.4 0.0 0	37.6 66.1 352	34.5 57.9 352	31.3 49.6 352	28.2 41.3 352

	N	O	P	Q	R	S	T	U	V	W	X	Y	Z
01	66.5 32.3 49	61.1 40.4 49	55.7 48.5 49	50.4 56.5 49	45.0 64.6 49	88.0 0.0 0	83.8 8.5 64	79.6 17.0 64	75.4 25.6 64	71.1 34.1 64	66.9 42.6 64	62.7 51.1 64	58.5 59.7 64
02	62.4 24.2 49	57.1 32.3 49	51.7 40.4 49	46.3 48.5 49	40.9 56.5 49	82.0 4.5 269	78.6 0.0 0	74.4 8.5 64	70.1 17.0 64	65.9 25.6 64	61.7 34.1 64	57.5 42.6 64	53.2 51.1 64
03	58.4 16.2 49	53.0 24.2 49	47.6 32.3 49	42.2 40.4 49	36.8 48.5 49	75.9 9.1 269	72.5 4.5 269	69.1 0.0 0	64.9 8.5 64	60.7 17.0 64	56.5 25.6 64	52.2 34.1 64	48.0 42.6 64
04	54.3 8.1 49	48.9 16.2 49	43.5 24.2 49	38.2 32.3 49	32.8 40.4 49	69.9 13.6 269	66.5 9.1 269	63.1 4.5 269	59.7 0.0 0	55.5 8.5 64	51.2 17.0 64	47.0 25.6 64	42.8 34.1 64
05	50.2 0.0 0	44.9 8.1 49	39.5 16.2 49	34.1 24.2 49	28.7 32.3 49	63.8 18.1 269	60.4 13.6 269	57.0 9.1 269	53.6 4.5 269	50.2 0.0 0	46.0 8.5 64	41.8 17.0 64	37.6 25.6 64
06	44.9 4.3 248	40.8 0.0 0	35.4 8.1 49	30.0 16.2 49	24.6 24.2 49	57.8 22.6 269	54.4 18.1 269	51.0 13.6 269	47.6 9.1 269	44.2 4.5 269	40.8 0.0 0	36.6 8.5 64	32.3 17.0 64
07	39.6 8.7 248	35.5 4.3 248	31.3 0.0 0	26.0 8.1 49	20.6 16.2 49	51.7 27.2 269	48.3 22.6 269	44.9 18.1 269	41.5 13.6 269	38.1 9.1 269	34.7 4.5 269	31.3 0.0 0	27.1 8.5 64
08	34.3 13.0 248	30.2 8.7 248	26.0 4.3 248	21.9 0.0 0	16.5 8.1 49	45.6 31.7 269	42.2 27.2 269	38.9 22.6 269	35.5 18.1 269	32.1 13.6 269	28.7 9.1 269	25.3 4.5 269	21.9 0.0 0
09	29.0 17.3 248	24.9 13.0 248	20.7 8.7 248	16.6 4.3 248	12.4 0.0 0	39.6 36.2 269	36.2 31.7 269	32.8 27.2 269	29.4 22.6 269	26.0 18.1 269	22.6 13.6 269	19.2 9.1 269	15.8 4.5 269
10	78.5 40.7 105	76.1 50.9 105	73.7 61.0 105	71.3 71.2 105	69.0 81.4 105	88.0 0.0 0	84.5 9.2 118	81.0 18.4 118	77.5 27.6 118	73.9 36.8 118	70.4 46.0 118	66.9 55.2 118	63.3 64.4 118
11	71.4 30.5 105	69.1 40.7 105	66.7 50.9 105	64.3 61.0 105	61.9 71.2 105	80.4 8.8 325	78.6 0.0 0	75.1 9.2 118	71.5 18.4 118	68.0 27.6 118	64.5 36.8 118	60.9 46.0 118	57.4 55.2 118
12	64.4 20.3 105	62.0 30.5 105	59.6 40.7 105	57.2 50.9 105	54.8 61.0 105	72.8 17.7 325	71.0 8.8 325	69.1 0.0 0	65.6 9.2 118	62.1 18.4 118	58.6 27.6 118	55.0 36.8 118	51.5 46.0 118
13	57.3 10.2 105	54.9 20.3 105	52.5 30.5 105	50.1 40.7 105	47.8 50.9 105	65.2 26.5 325	63.4 17.7 325	61.5 8.8 325	59.7 0.0 0	56.2 9.2 118	52.6 18.4 118	49.1 27.6 118	45.6 36.8 118
14	50.2 0.0 0	47.9 10.2 105	45.5 20.3 105	43.1 30.5 105	40.7 40.7 105	57.6 35.4 325	55.8 26.5 325	53.9 17.7 325	52.1 8.8 325	50.2 0.0 0	46.7 9.2 118	43.2 18.4 118	39.6 27.6 118
15	42.0 8.7 318	40.8 0.0 0	38.4 10.2 105	36.0 20.3 105	33.6 30.5 105	50.0 44.2 325	48.1 35.4 325	46.3 26.5 325	44.5 17.7 325	42.6 8.8 325	40.8 0.0 0	37.3 9.2 118	33.7 18.4 118
16	33.7 17.4 318	32.5 8.7 318	31.3 0.0 0	28.9 10.2 105	26.6 20.3 105	42.4 53.1 325	40.5 44.2 325	38.7 35.4 325	36.8 26.5 325	35.0 17.7 325	33.2 8.8 325	31.3 0.0 0	27.8 9.2 118
17	25.5 26.1 318	24.3 17.4 318	23.1 8.7 318	21.9 0.0 0	19.5 10.2 105	34.8 61.9 325	32.9 53.1 325	31.1 44.2 325	29.2 35.4 325	27.4 26.5 325	25.6 17.7 325	23.7 8.8 325	21.9 0.0 0
18	17.2 34.7 318	16.0 26.1 318	14.8 17.4 318	13.6 8.7 318	12.4 0.0 0	27.1 70.8 325	25.3 61.9 325	23.5 53.1 325	21.6 44.2 325	19.8 35.4 325	17.9 26.5 325	16.1 17.7 325	14.3 8.8 325
19	67.8 22.6 164	62.8 28.3 164	57.7 34.0 164	52.7 39.6 164	47.6 45.3 164	88.0 0.0 0	83.2 4.6 185	78.4 9.2 185	73.5 13.9 185	68.7 18.5 185	63.8 23.1 185	59.0 27.7 185	54.2 32.3 185
20	63.4 17.0 164	58.4 22.6 164	53.3 28.3 164	48.3 34.0 164	43.2 39.6 164	81.7 7.7 6	78.6 0.0 0	73.7 4.6 185	68.9 9.2 185	64.1 13.9 185	59.2 18.5 185	54.4 23.1 185	49.6 27.7 185
21	59.0 11.3 164	54.0 17.0 164	48.9 22.6 164	43.9 28.3 164	38.8 34.0 164	75.3 15.4 6	72.2 7.7 6	69.1 0.0 0	64.3 4.6 185	59.5 9.2 185	54.6 13.9 185	49.8 18.5 185	44.9 23.1 185
22	54.6 5.7 164	49.6 11.3 164	44.5 17.0 164	39.5 22.6 164	34.4 28.3 164	68.9 23.1 6	65.9 15.4 6	62.8 7.7 6	59.7 0.0 0	54.8 4.6 185	50.0 9.2 185	45.2 13.9 185	40.3 18.5 185
23	50.2 0.0 0	45.2 5.7 164	40.1 11.3 164	35.1 17.0 164	30.0 22.6 164	62.6 30.8 6	59.5 23.1 6	56.4 15.4 6	53.3 7.7 6	50.2 0.0 0	45.4 4.6 185	40.6 9.2 185	35.7 13.9 185
24	43.9 8.3 352	40.8 0.0 0	35.7 5.7 164	30.7 11.3 164	25.6 17.0 164	56.2 38.5 6	53.1 30.8 6	50.0 23.1 6	47.0 15.4 6	43.9 7.7 6	40.8 0.0 0	35.9 4.6 185	31.1 9.2 185
25	37.6 16.5 352	34.5 8.3 352	31.3 0.0 0	26.3 5.7 164	21.2 11.3 164	49.8 46.3 6	46.8 38.5 6	43.7 30.8 6	40.6 23.1 6	37.5 15.4 6	34.4 7.7 6	31.3 0.0 0	26.5 4.6 185
26	31.3 24.8 352	28.2 16.5 352	25.0 8.3 352	21.9 0.0 0	16.8 5.7 164	43.5 54.0 6	40.4 46.3 6	37.3 38.5 6	34.2 30.8 6	31.1 23.1 6	28.1 15.4 6	25.0 7.7 6	21.9 0.0 0
27	25.0 33.1 352	21.9 24.8 352	18.7 16.5 352	15.6 8.3 352	12.4 0.0 0	37.1 61.7 6	34.0 54.0 6	30.9 46.3 6	27.9 38.5 6	24.8 30.8 6	21.7 23.1 6	18.6 15.4 6	15.5 7.7 6

	a	b	c	d	e	f	g	h	i	j	k	LAB*LCH*a		
01	54.2 68.2 64	88.0 0.0 0	85.2 9.7 78	82.4 19.3 78	79.5 29.0 78	76.7 38.7 78	73.8 48.3 78	71.0 58.0 78	68.2 67.7 78	65.3 77.3 78	12.4 0.0 0	12.4 0.0 0	12.4 0.0 0	12.4 0.0 0
02	49.0 59.7 64	81.0 5.5 291	78.6 0.0 0	75.7 9.7 78	72.9 19.3 78	70.1 29.0 78	67.2 38.7 78	64.4 48.3 78	61.5 58.0 78	58.7 67.7 78	21.9 0.0 0	21.9 0.0 0	21.9 0.0 0	21.9 0.0 0
03	43.8 51.1 64	74.0 11.1 291	71.6 5.5 291	69.1 0.0 0	66.3 9.7 78	63.5 19.3 78	60.6 29.0 78	57.8 38.7 78	54.9 48.3 78	52.1 58.0 78	31.3 0.0 0	31.3 0.0 0	31.3 0.0 0	31.3 0.0 0
04	38.6 42.6 64	67.0 16.6 291	64.5 11.1 291	62.1 5.5 291	59.7 0.0 0	56.8 9.7 78	54.0 19.3 78	51.2 29.0 78	48.3 38.7 78	45.5 48.3 78	40.8 0.0 0	40.8 0.0 0	40.8 0.0 0	40.8 0.0 0
05	33.3 34.1 64	59.9 22.1 291	57.5 16.6 291	55.1 11.1 291	52.7 5.5 291	50.2 0.0 0	47.4 9.7 78	44.6 19.3 78	41.7 29.0 78	38.9 38.7 78	50.2 0.0 0	50.2 0.0 0	50.2 0.0 0	50.2 0.0 0
06	28.1 25.6 64	52.9 27.7 291	50.5 22.1 291	48.1 16.6 291	45.6 11.1 291	43.2 5.5 291	40.8 0.0 0	37.9 9.7 78	35.1 19.3 78	32.3 29.0 78	59.7 0.0 0	59.7 0.0 0	59.7 0.0 0	59.7 0.0 0
07	22.9 17.0 64	45.9 33.2 291	43.5 27.7 291	41.0 22.1 291	38.6 16.6 291	36.2 11.1 291	33.8 5.5 291	31.3 0.0 0	28.5 9.7 78	25.7 19.3 78	69.1 0.0 0	69.1 0.0 0	69.1 0.0 0	69.1 0.0 0
08	17.7 8.5 64	38.9 38.7 291	36.4 33.2 291	34.0 27.7 291	31.6 22.1 291	29.2 16.6 291	26.7 11.1 291	24.3 5.5 291	21.9 0.0 0	19.0 9.7 78	78.6 0.0 0	78.6 0.0 0	78.6 0.0 0	78.6 0.0 0
09	12.4 0.0 0	31.8 44.3 291	29.4 38.7 291	27.0 33.2 291	24.6 27.7 291	22.1 22.1 291	19.7 16.6 291	17.3 11.1 291	14.9 5.5 291	12.4 0.0 0	88.0 0.0 0	88.0 0.0 0	88.0 0.0 0	88.0 0.0 0
10	59.8 73.6 118	88.0 0.0 0	83.5 8.8 131	79.0 17.6 131	74.5 26.3 131	70.0 35.1 131	65.5 43.9 131	60.9 52.7 131	56.4 61.4 131	51.9 70.2 131	12.4 0.0 0	12.4 0.0 0	12.4 0.0 0	12.4 0.0 0
11	53.9 64.4 118	81.1 9.1 331	78.6 0.0 0	74.1 8.8 131	69.6 17.6 131	65.0 26.3 131	60.5 35.1 131	56.0 43.9 131	51.5 52.7 131	47.0 61.4 131	17.5 0.0 0	17.5 0.0 0	17.5 0.0 0	17.5 0.0 0
12	48.0 55.2 118	74.2 18.3 331	71.6 9.1 331	69.1 0.0 0	64.6 8.8 131	60.1 17.6 131	55.6 26.3 131	51.1 35.1 131	46.6 43.9 131	42.0 52.7 131	22.5 0.0 0	22.5 0.0 0	22.5 0.0 0	22.5 0.0 0
13	42.0 46.0 118	67.2 27.4 331	64.7 18.3 331	62.2 9.1 331	59.7 0.0 0	55.2 8.8 131	50.7 17.6 131	46.1 26.3 131	41.6 35.1 131	37.1 43.9 131	27.6 0.0 0	27.6 0.0 0	27.6 0.0 0	27.6 0.0 0
14	36.1 36.8 118	60.3 36.5 331	57.8 27.4 331	55.2 18.3 331	52.7 9.1 331	50.2 0.0 0	45.7 8.8 131	41.2 17.6 131	36.7 26.3 131	32.2 35.1 131	32.6 0.0 0	32.6 0.0 0	32.6 0.0 0	32.6 0.0 0
15	30.2 27.6 118	53.3 45.7 331	50.8 36.5 331	48.3 27.4 331	45.8 18.3 331	43.3 9.1 331	40.8 0.0 0	36.3 8.8 131	31.8 17.6 131	27.2 26.3 131	37.6 0.0 0	37.6 0.0 0	37.6 0.0 0	37.6 0.0 0
16	24.3 18.4 118	46.4 54.8 331	43.9 45.7 331	41.4 36.5 331	38.9 27.4 331	36.3 18.3 331	33.8 9.1 331	31.3 0.0 0	26.8 8.8 131	22.3 17.6 131	42.7 0.0 0	42.7 0.0 0	42.7 0.0 0	42.7 0.0 0
17	18.4 9.2 118	39.4 63.9 331	36.9 54.8 331	34.4 45.7 331	31.9 36.5 331	29.4 27.4 331	26.9 18.3 331	24.4 9.1 331	21.9 0.0 0	17.4 8.8 131	47.7 0.0 0	47.7 0.0 0	47.7 0.0 0	47.7 0.0 0
18	12.4 0.0 0	32.5 73.1 331	30.0 63.9 331	27.5 54.8 331	25.0 45.7 331	22.5 36.5 331	20.0 27.4 331	17.4 18.3 331	14.9 9.1 331	12.4 0.0 0	52.8 0.0 0	52.8 0.0 0	52.8 0.0 0	52.8 0.0 0
19	49.3 36.9 185	88.0 0.0 0	83.4 4.4 206	78.7 8.8 206	74.0 13.2 206	69.3 17.5 206	64.7 21.9 206	60.0 26.3 206	55.3 30.7 206	50.7 35.1 206	57.8 0.0 0	57.8 0.0 0	57.8 0.0 0	57.8 0.0 0
20	44.7 32.3 185	81.6 7.7 21	78.6 0.0 0	73.9 4.4 206	69.2 8.8 206	64.6 13.2 206	59.9 17.5 206	55.2 21.9 206	50.5 26.3 206	45.9 30.7 206	62.8 0.0 0	62.8 0.0 0	62.8 0.0 0	62.8 0.0 0
21	40.1 27.7 185	75.2 15.4 21	72.2 7.7 21	69.1 0.0 0	64.5 4.4 206	59.8 8.8 206	55.1 13.2 206	50.4 17.5 206	45.8 21.9 206	41.1 26.3 206	67.9 0.0 0	67.9 0.0 0	67.9 0.0 0	67.9 0.0 0
22	35.5 23.1 185	68.8 23.0 21	65.7 15.4 21	62.7 7.7 21	59.7 0.0 0	55.0 4.4 206	50.3 8.8 206	45.7 13.2 206	41.0 17.5 206	36.3 21.9 206	72.9 0.0 0	72.9 0.0 0	72.9 0.0 0	72.9 0.0 0
23	30.9 18.5 185	62.3 30.7 21	59.3 23.0 21	56.3 15.4 21	53.3 7.7 21	50.2 0.0 0	45.6 4.4 206	40.9 8.8 206	36.2 13.2 206	31.5 17.5 206	78.0 0.0 0	78.0 0.0 0	78.0 0.0 0	78.0 0.0 0
24	26.3 13.9 185	55.9 38.4 21	52.9 30.7 21	49.9 23.0 21	46.8 15.4 21	43.8 7.7 21	40.8 0.0 0	36.1 4.4 206	31.4 8.8 206	26.8 13.2 206	83.0 0.0 0	83.0 0.0 0	83.0 0.0 0	83.0 0.0 0
25	21.7 9.2 185	49.5 46.1 21	46.5 38.4 21	43.4 30.7 21	40.4 23.0 21	37.4 15.4 21	34.4 7.7 21	31.3 0.0 0	26.7 4.4 206	22.0 8.8 206	88.0 0.0 0	88.0 0.0 0	88.0 0.0 0	88.0 0.0 0
26	17.0 4.6 185	43.1 53.8 21	40.0 46.1 21	37.0 38.4 21	34.0 30.7 21	31.0 23.0 21	27.9 15.4 21	24.9 7.7 21	21.9 0.0 0	17.2 4.4 206	12.4 0.0 0	36.1 65.3 35	80.9 96.3 93	44.3 70.4 143
27	12.4 0.0 0	36.6 61.4 21	33.6 53.8 21	30.6 46.1 21	27.6 38.4 21	24.5 30.7 21	21.5 23.0 21	18.5 15.4 21	15.5 7.7 21	12.4 0.0 0	88.0 0.0 0	52.0 38.2 227	17.1 69.1 312	38.3 76.4 337

	A	B	C	D	E	F	G	H	I	J	K	L	M	N	O	P	Q	R	S	T	U	V	W	X	Y	Z	a	b	c	d	e	f	g	h	i	j	k	lab*tch*		
01	1.0	0.94	0.88	0.81	0.75	0.69	0.63	0.56	0.5	1.0	0.94	0.88	0.81	0.75	0.69	0.63	0.56	0.5	1.0	0.94	0.88	0.81	0.75	0.69	0.63	0.56	0.5	1.0	0.94	0.88	0.81	0.75	0.69	0.63	0.56	0.5	0.0	0.0	0.0	0.0
	0.0	0.13	0.25	0.38	0.5	0.63	0.75	0.88	1.0	0.0	0.13	0.25	0.38	0.5	0.63	0.75	0.88	1.0	0.0	0.13	0.25	0.38	0.5	0.63	0.75	0.88	1.0	0.0	0.13	0.25	0.38	0.5	0.63	0.75	0.88	1.0	0.0	0.0	0.0	0.0
	0.0	0.1	0.1	0.1	0.1	0.1	0.1	0.1	0.1	0.0	0.14	0.14	0.14	0.14	0.14	0.14	0.14	0.14	0.0	0.18	0.18	0.18	0.18	0.18	0.18	0.18	0.18	0.0	0.22	0.22	0.22	0.22	0.22	0.22	0.22	0.22	0.0	0.0	0.0	0.0
02	0.94	0.88	0.81	0.75	0.69	0.63	0.56	0.5	0.44	0.94	0.88	0.81	0.75	0.69	0.63	0.56	0.5	0.44	0.94	0.88	0.81	0.75	0.69	0.63	0.56	0.5	0.44	0.94	0.88	0.81	0.75	0.69	0.63	0.56	0.5	0.44	0.13	0.13	0.13	0.13
	0.13	0.0	0.13	0.25	0.38	0.5	0.63	0.75	0.88	0.13	0.0	0.13	0.25	0.38	0.5	0.63	0.75	0.88	0.13	0.0	0.13	0.25	0.38	0.5	0.63	0.75	0.88	0.13	0.0	0.13	0.25	0.38	0.5	0.63	0.75	0.88	0.0	0.0	0.0	0.0
	0.63	0.0	0.1	0.1	0.1	0.1	0.1	0.1	0.1	0.69	0.0	0.14	0.14	0.14	0.14	0.14	0.14	0.14	0.75	0.0	0.18	0.18	0.18	0.18	0.18	0.18	0.18	0.81	0.0	0.22	0.22	0.22	0.22	0.22	0.22	0.22	0.0	0.0	0.0	0.0
03	0.88	0.81	0.75	0.69	0.63	0.56	0.5	0.44	0.38	0.88	0.81	0.75	0.69	0.63	0.56	0.5	0.44	0.38	0.88	0.81	0.75	0.69	0.63	0.56	0.5	0.44	0.38	0.88	0.81	0.75	0.69	0.63	0.56	0.5	0.44	0.38	0.25	0.25	0.25	0.25
	0.25	0.13	0.0	0.13	0.25	0.38	0.5	0.63	0.75	0.25	0.13	0.0	0.13	0.25	0.38	0.5	0.63	0.75	0.25	0.13	0.0	0.13	0.25	0.38	0.5	0.63	0.75	0.25	0.13	0.0	0.13	0.25	0.38	0.5	0.63	0.75	0.0	0.0	0.0	0.0
	0.63	0.63	0.0	0.1	0.1	0.1	0.1	0.1	0.1	0.69	0.69	0.0	0.14	0.14	0.14	0.14	0.14	0.14	0.75	0.75	0.0	0.18	0.18	0.18	0.18	0.18	0.18	0.81	0.81	0.0	0.22	0.22	0.22	0.22	0.22	0.22	0.0	0.0	0.0	0.0
04	0.81	0.75	0.69	0.63	0.56	0.5	0.44	0.38	0.31	0.81	0.75	0.69	0.63	0.56	0.5	0.44	0.38	0.31	0.81	0.75	0.69	0.63	0.56	0.5	0.44	0.38	0.31	0.81	0.75	0.69	0.63	0.56	0.5	0.44	0.38	0.31	0.38	0.38	0.38	0.38
	0.38	0.25	0.13	0.0	0.13	0.25	0.38	0.5	0.63	0.38	0.25	0.13	0.0	0.13	0.25	0.38	0.5	0.63	0.38	0.25	0.13	0.0	0.13	0.25	0.38	0.5	0.63	0.38	0.25	0.13	0.0	0.13	0.25	0.38	0.5	0.63	0.0	0.0	0.0	0.0
	0.63	0.63	0.63	0.0	0.1	0.1	0.1	0.1	0.1	0.69	0.69	0.69	0.0	0.14	0.14	0.14	0.14	0.14	0.75	0.75	0.75	0.0	0.18	0.18	0.18	0.18	0.18	0.81	0.81	0.81	0.0	0.22	0.22	0.22	0.22	0.22	0.0	0.0	0.0	0.0
05	0.75	0.69	0.63	0.56	0.5	0.44	0.38	0.31	0.25	0.75	0.69	0.63	0.56	0.5	0.44	0.38	0.31	0.25	0.75	0.69	0.63	0.56	0.5	0.44	0.38	0.31	0.25	0.75	0.69	0.63	0.56	0.5	0.44	0.38	0.31	0.25	0.5	0.5	0.5	0.5
	0.5	0.38	0.25	0.13	0.0	0.13	0.25	0.38	0.5	0.5	0.38	0.25	0.13	0.0	0.13	0.25	0.38	0.5	0.5	0.38	0.25	0.13	0.0	0.13	0.25	0.38	0.5	0.5	0.38	0.25	0.13	0.0	0.13	0.25	0.38	0.5	0.0	0.0	0.0	0.0
	0.63	0.63	0.63	0.63	0.0	0.1	0.1	0.1	0.1	0.69	0.69	0.69	0.69	0.0	0.14	0.14	0.14	0.14	0.75	0.75	0.75	0.75	0.0	0.18	0.18	0.18	0.18	0.81	0.81	0.81	0.81	0.0	0.22	0.22	0.22	0.22	0.0	0.0	0.0	0.0
06	0.69	0.63	0.56	0.5	0.44	0.38	0.31	0.25	0.19	0.69	0.63	0.56	0.5	0.44	0.38	0.31	0.25	0.19	0.69	0.63	0.56	0.5	0.44	0.38	0.31	0.25	0.19	0.69	0.63	0.56	0.5	0.44	0.38	0.31	0.25	0.19	0.63	0.63	0.63	0.63
	0.63	0.5	0.38	0.25	0.13	0.0	0.13	0.25	0.38	0.63	0.5	0.38	0.25	0.13	0.0	0.13	0.25	0.38	0.63	0.5	0.38	0.25	0.13	0.0	0.13	0.25	0.38	0.63	0.5	0.38	0.25	0.13	0.0	0.13	0.25	0.38	0.0	0.0	0.0	0.0
	0.63	0.63	0.63	0.63	0.63	0.0	0.1	0.1	0.1	0.69	0.69	0.69	0.69	0.69	0.0	0.14	0.14	0.14	0.75	0.75	0.75	0.75	0.75	0.0	0.18	0.18	0.18	0.81	0.81	0.81	0.81	0.81	0.0	0.22	0.22	0.22	0.0	0.0	0.0	0.0
07	0.63	0.56	0.5	0.44	0.38	0.31	0.25	0.19	0.13	0.63	0.56	0.5	0.44	0.38	0.31	0.25	0.19	0.13	0.63	0.56	0.5	0.44	0.38	0.31	0.25	0.19	0.13	0.63	0.56	0.5	0.44	0.38	0.31	0.25	0.19	0.13	0.75	0.75	0.75	0.75
	0.75	0.63	0.5	0.38	0.25	0.13	0.0	0.13	0.25	0.75	0.63	0.5	0.38	0.25	0.13	0.0	0.13	0.25	0.75	0.63	0.5	0.38	0.25	0.13	0.0	0.13	0.25	0.75	0.63	0.5	0.38	0.25	0.13	0.0	0.13	0.25	0.0	0.0	0.0	0.0
	0.63	0.63	0.63	0.63	0.63	0.63	0.0	0.1	0.1	0.69	0.69	0.69	0.69	0.69	0.69	0.0	0.14	0.14	0.75	0.75	0.75	0.75	0.75	0.75	0.0	0.18	0.18	0.81	0.81	0.81	0.81	0.81	0.81	0.0	0.22	0.22	0.0	0.0	0.0	0.0
08	0.56	0.5	0.44	0.38	0.31	0.25	0.19	0.13	0.06	0.56	0.5	0.44	0.38	0.31	0.25	0.19	0.13	0.06	0.56	0.5	0.44	0.38	0.31	0.25	0.19	0.13	0.06	0.56	0.5	0.44	0.38	0.31	0.25	0.19	0.13	0.06	0.88	0.88	0.88	0.88
	0.88	0.75	0.63	0.5	0.38	0.25	0.13	0.0	0.13	0.88	0.75	0.63	0.5	0.38	0.25	0.13	0.0	0.13	0.88	0.75	0.63	0.5	0.38	0.25	0.13	0.0	0.13	0.88	0.75	0.63	0.5	0.38	0.25	0.13	0.0	0.13	0.0	0.0	0.0	0.0
	0.63	0.63	0.63	0.63	0.63	0.63	0.63	0.0	0.1	0.69	0.69	0.69	0.69	0.69	0.69	0.69	0.0	0.14	0.75	0.75	0.75	0.75	0.75	0.75	0.75	0.0	0.18	0.81	0.81	0.81	0.81	0.81	0.81	0.81	0.0	0.22	0.0	0.0	0.0	0.0
09	0.5	0.44	0.38	0.31	0.25	0.19	0.13	0.06	0.0	0.5	0.44	0.38	0.31	0.25	0.19	0.13	0.06	0.0	0.5	0.44	0.38	0.31	0.25	0.19	0.13	0.06	0.0	0.5	0.44	0.38	0.31	0.25	0.19	0.13	0.06	0.0	1.0	1.0	1.0	1.0
	1.0	0.88	0.75	0.63	0.5	0.38	0.25	0.13	0.0	1.0	0.88	0.75	0.63	0.5	0.38	0.25	0.13	0.0	1.0	0.88	0.75	0.63	0.5	0.38	0.25	0.13	0.0	1.0	0.88	0.75	0.63	0.5	0.38	0.25	0.13	0.0	0.0	0.0	0.0	0.0
	0.63	0.63	0.63	0.63	0.63	0.63	0.63	0.63	0.0	0.69	0.69	0.69	0.69	0.69	0.69	0.69	0.69	0.0	0.75	0.75	0.75	0.75	0.75	0.75	0.75	0.75	0.0	0.81	0.81	0.81	0.81	0.81	0.81	0.81	0.81	0.0	0.0	0.0	0.0	0.0
10	1.0	0.94	0.88	0.81	0.75	0.69	0.63	0.56	0.5	1.0	0.94	0.88	0.81	0.75	0.69	0.63	0.56	0.5	1.0	0.94	0.88	0.81	0.75	0.69	0.63	0.56	0.5	1.0	0.94	0.88	0.81	0.75	0.69	0.63	0.56	0.5	0.0	0.0	0.0	0.0
	0.0	0.13	0.25	0.38	0.5	0.63	0.75	0.88	1.0	0.0	0.13	0.25	0.38	0.5	0.63	0.75	0.88	1.0	0.0	0.13	0.25	0.38	0.5	0.63	0.75	0.88	1.0	0.0	0.13	0.25	0.38	0.5	0.63	0.75	0.88	1.0	0.0	0.0	0.0	0.0
	0.0	0.26	0.26	0.26	0.26	0.26	0.26	0.26	0.26	0.0	0.29	0.29	0.29	0.29	0.29	0.29	0.29	0.29	0.0	0.33	0.33	0.33	0.33	0.33	0.33	0.33	0.33	0.0	0.36	0.36	0.36	0.36	0.36	0.36	0.36	0.36	0.0	0.0	0.0	0.0
11	0.94	0.88	0.81	0.75	0.69	0.63	0.56	0.5	0.44	0.94	0.88	0.81	0.75	0.69	0.63	0.56	0.5	0.44	0.94	0.88	0.81	0.75	0.69	0.63	0.56	0.5	0.44	0.94	0.88	0.81	0.75	0.69	0.63	0.56	0.5	0.44	0.07	0.07	0.07	0.07
	0.13	0.0	0.13	0.25	0.38	0.5	0.63	0.75	0.88	0.13	0.0	0.13	0.25	0.38	0.5	0.63	0.75	0.88	0.13	0.0	0.13	0.25	0.38	0.5	0.63	0.75	0.88	0.13	0.0	0.13	0.25	0.38	0.5	0.63	0.75	0.88	0.0	0.0	0.0	0.0
	0.87	0.0	0.26	0.26	0.26	0.26	0.26	0.26	0.26	0.88	0.0	0.29	0.29	0.29	0.29	0.29	0.29	0.29	0.9	0.0	0.33	0.33	0.33	0.33	0.33	0.33	0.33	0.92	0.0	0.36	0.36	0.36	0.36	0.36	0.36	0.36	0.0	0.0	0.0	0.0
12	0.88	0.81	0.75	0.69	0.63	0.56	0.5	0.44	0.38	0.88	0.81	0.75	0.69	0.63	0.56	0.5	0.44	0.38	0.88	0.81	0.75	0.69	0.63	0.56	0.5	0.44	0.38	0.88	0.81	0.75	0.69	0.63	0.56	0.5	0.44	0.38	0.13	0.13	0.13	0.13
	0.25	0.13	0.0	0.13	0.25	0.38	0.5	0.63	0.75	0.25	0.13	0.0	0.13	0.25	0.38	0.5	0.63	0.75	0.25	0.13	0.0	0.13	0.25	0.38	0.5	0.63	0.75	0.25	0.13	0.0	0.13	0.25	0.38	0.5	0.63	0.75	0.0	0.0	0.0	0.0
	0.87	0.87	0.0	0.26	0.26	0.26	0.26	0.26	0.26	0.88	0.88	0.0	0.29	0.29	0.29	0.29	0.29	0.29	0.9	0.9	0.0	0.33	0.33	0.33	0.33	0.33	0.33	0.92	0.92	0.0	0.36	0.36	0.36	0.36	0.36	0.36	0.0	0.0	0.0	0.0
13	0.81	0.75	0.69	0.63	0.56	0.5	0.44	0.38	0.31	0.81	0.75	0.69	0.63	0.56	0.5	0.44	0.38	0.31	0.81	0.75	0.69	0.63	0.56	0.5	0.44	0.38	0.31	0.81	0.75	0.69	0.63	0.56	0.5	0.44	0.38	0.31	0.2	0.2	0.2	0.2
	0.38	0.25	0.13	0.0	0.13	0.25	0.38	0.5	0.63	0.38	0.25	0.13	0.0	0.13	0.25	0.38	0.5	0.63	0.38	0.25	0.13	0.0	0.13	0.25	0.38	0.5	0.63	0.38	0.25	0.13	0.0	0.13	0.25	0.38	0.5	0.63	0.0	0.0	0.0	0.0
	0.87	0.87	0.87	0.0	0.26	0.26	0.26	0.26	0.26	0.88	0.88	0.88	0.0	0.29	0.29	0.29	0.29	0.29	0.9	0.9	0.9	0.0	0.33	0.33	0.33	0.33	0.33	0.92	0.92	0.92	0.0	0.36	0.36	0.36	0.36	0.36	0.0	0.0	0.0	0.0
14	0.75	0.69	0.63	0.56	0.5	0.44	0.38	0.31	0.25	0.75	0.69	0.63	0.56	0.5	0.44	0.38	0.31	0.25	0.75	0.69	0.63	0.56	0.5	0.44	0.38	0.31	0.25	0.75	0.69	0.63	0.56	0.5	0.44	0.38	0.31	0.25	0.27	0.27	0.27	0.27
	0.5	0.38	0.25	0.13	0.0	0.13	0.25	0.38	0.5	0.5	0.38	0.25	0.13	0.0	0.13	0.25	0.38	0.5	0.5	0.38	0.25	0.13	0.0	0.13	0.25	0.38	0.5	0.5	0.38	0.25	0.13	0.0	0.13	0.25	0.38	0.5	0.0	0.0	0.0	0.0
	0.87	0.87	0.87	0.87	0.0	0.26	0.26	0.26	0.26	0.88	0.88	0.88	0.88	0.0	0.29	0.29	0.29	0.29	0.9	0.9	0.9	0.9	0.0	0.33	0.33	0.33	0.33	0.92	0.92	0.92	0.92	0.0	0.36	0.36	0.36	0.36	0.0	0.0	0.0	0.0
15	0.69	0.63	0.56	0.5	0.44	0.38	0.31	0.25	0.19	0.69	0.63	0.56	0.5	0.44	0.38	0.31	0.25	0.19	0.69	0.63	0.56	0.5	0.44	0.38	0.31	0.25	0.19	0.69	0.63	0.56	0.5	0.44	0.38	0.31	0.25	0.19	0.33	0.33	0.33	0.33
	0.63	0.5	0.38	0.25	0.13	0.0	0.13	0.25	0.38	0.63	0.5	0.38	0.25	0.13	0.0	0.13	0.25	0.38	0.63	0.5	0.38	0.25	0.13	0.0	0.13	0.25	0.38	0.63	0.5	0.38	0.25	0.13	0.0	0.13	0.25	0.38	0.0	0.0	0.0	0.0
	0.87	0.87	0.87	0.87	0.87	0.0	0.26	0.26	0.26	0.88	0.88	0.88	0.88	0.88	0.0	0.29	0.29	0.29	0.9	0.9	0.9	0.9	0.9	0.0	0.33	0.33	0.33	0.92	0.92	0.92	0.92	0.92	0.0	0.36	0.36	0.36	0.0	0.0	0.0	0.0
16	0.63	0.56	0.5	0.44	0.38	0.31	0.25	0.19	0.13	0.63	0.56	0.5	0.44	0.38	0.31	0.25	0.19	0.13	0.63	0.56	0.5	0.44	0.38	0.31	0.25	0.19	0.13	0.63	0.56	0.5	0.44	0.38	0.31	0.25	0.19	0.13	0.4	0.4	0.4	0.4
	0.75	0.63	0.5	0.38	0.25	0.13	0.0	0.13	0.25	0.75	0.63	0.5	0.38	0.25	0.13	0.0	0.13	0.25	0.75	0.63	0.5	0.38	0.25	0.13	0.0	0.13	0.25	0.75	0.63	0.5	0.38	0.25	0.13	0.0	0.13	0.25	0.0	0.0	0.0	0.0
	0.87	0.87	0.87	0.87	0.87	0.87	0.0	0.26	0.26	0.88	0.88	0.88	0.88	0.88	0.88	0.0	0.29	0.29	0.9	0.9	0.9	0.9	0.9	0.9	0.0	0.33	0.33	0.92	0.92	0.92	0.92	0.92	0.92	0.0	0.36	0.36	0.0	0.0	0.0	0.0
17	0.56	0.5	0.44	0.38	0.31	0.25	0.19	0.13	0.06	0.56	0.5	0.44	0.38	0.31	0.25	0.19	0.13	0.06	0.56	0.5	0.44	0.38	0.31	0.25	0.19	0.13	0.06	0.56	0.5	0.44	0.38	0.31	0.25	0.19	0.13	0.06	0.47	0.47	0.47	0.47
	0.88	0.75	0.63	0.5	0.38	0.25	0.13	0.0	0.13	0.88	0.75	0.63	0.5	0.38	0.25	0.13	0.0	0.13	0.88	0.75	0.63	0.5	0.38	0.25	0.13	0.0	0.13	0.88	0.75	0.63	0.5	0.38	0.25	0.13	0.0	0.13	0.0	0.0	0.0	0.0
	0.87	0.87	0.87	0.87	0.87	0.87	0.87	0.0	0.26	0.88	0.88	0.88	0.88	0.88	0.88	0.88	0.0	0.29	0.9	0.9	0.9	0.9	0.9	0.9	0.9	0.0	0.33	0.92	0.92	0.92	0.92	0.92	0.92	0.92	0.0	0.36	0.0	0.0	0.0	0.0
18	0.5	0.44	0.38	0.31	0.25	0.19	0.13	0.06	0.0	0.5	0.44	0.38	0.31	0.25	0.19	0.13	0.06	0.0	0.5	0.44	0.38	0.31	0.25	0.19	0.13	0.06	0.0	0.5	0.44	0.38	0.31	0.25	0.19	0.13	0.06	0.0	0.53	0.53	0.53	0.53
	1.0	0.88	0.75	0.63	0.5	0.38	0.25	0.13	0.0	1.0	0.88	0.75	0.63	0.5	0.38	0.25	0.13	0.0	1.0	0.88	0.75	0.63	0.5	0.38	0.25	0.13	0.0	1.0	0.88	0.75	0.63	0.5	0.38	0.25	0.13	0.0	0.0	0.0	0.0	0.0
	0.87	0.87	0.87	0.87	0.87	0.87	0.87	0.87	0.0	0.88	0.88	0.88	0.88	0.88	0.88	0.88	0.88	0.0	0.9	0.9	0.9	0.9	0.9	0.9	0.9	0.9	0.0	0.92	0.92	0.92	0.92	0.92	0.92	0.92	0.92	0.0	0.0	0.0	0.0	0.0
19	1.0	0.94	0.88	0.81	0.75	0.69	0.63	0.56	0.5	1.0	0.94	0.88	0.81	0.75	0.69	0.63	0.56	0.5	1.0	0.94	0.88	0.81	0.75	0.69	0.63	0.56	0.5	1.0	0.94	0.88	0.81	0.75	0.69	0.63	0.56	0.5	0.6	0.6	0.6	0.6
	0.0	0.13	0.25	0.38	0.5	0.63	0.75	0.88	1.0	0.0	0.13	0.25	0.38	0.5	0.63	0.75	0.88	1.0	0.0	0.13	0.25	0.38	0.5	0.63	0.75	0.88	1.0	0.0	0.13	0.25	0.38	0.5	0.63	0.75	0.88	1.0	0.0	0.0	0.0	0.0
	0.0	0.4	0.4	0.4	0.4	0.4	0.4	0.4	0.4	0.0	0.46	0.46	0.46	0.46	0.46	0.46	0.46	0.46	0.0	0.51	0.51	0.51	0.51	0.51	0.51	0.51	0.51	0.0	0.57	0.57	0.57	0.57	0.57	0.57	0.57	0.57	0.0	0.0	0.0	0.0
20	0.94	0.88	0.81	0.75	0.69	0.63	0.56	0.5	0.44	0.94	0.88	0.81	0.75	0.69	0.63	0.56	0.5	0.44	0.94	0.88	0.81	0.75	0.69	0.63	0.56	0.5	0.44	0.94	0.88	0.81	0.75	0.69	0.63	0.56	0.5	0.44	0.67	0.67	0.67	0.67
	0.13	0.0	0.13	0.25	0.38	0.5	0.63	0.75	0.88	0.13	0.0	0.13	0.25	0.38	0.5	0.63	0.75	0.88	0.13	0.0	0.13	0.25	0.38	0.5	0.63	0.75	0.88	0.13	0.0	0.13	0.25	0.38	0.5	0.63	0.75	0.88	0.0	0.0	0.0	0.0
	0.94	0.0	0.4	0.4	0.4	0.4	0.4	0.4	0.4	0.98	0.0	0.46	0.46	0.46	0.46	0.46	0.46	0.46	0.02	0.0	0.51	0.51	0.51	0.51	0.51	0.51	0.51	0.06	0.0	0.57	0.57	0.57	0.57	0.57	0.57	0.57	0.0	0.0	0.0	0.0
21	0.88	0.81	0.75	0.69	0.63	0.56	0.5	0.44	0.38	0.88	0.81	0.75	0.69	0.63	0.56	0.5	0.44	0.38	0.88	0.81	0.75	0.69	0.63	0.56	0.5	0.44	0.38	0.88	0.81	0.75	0.69	0.63	0.56	0.5	0.44	0.38	0.73	0.73	0.73	0.73
	0.25	0.13	0.0	0.13	0.25	0.38	0.5	0.63	0.75	0.25	0.13	0.0	0.13	0.25	0.38	0.5	0.63	0.75	0.25	0.13	0.0	0.13	0.25	0.38	0.5	0.63	0.75	0.25	0.13	0.0	0.13	0.25	0.38	0.5	0.63	0.75	0.0	0.0	0.0	0.0
	0.94	0.94	0.0	0.4	0.4	0.4	0.4	0.4	0.4	0.98	0.98	0.0	0.46	0.46	0.46	0.46	0.46	0.46	0.02	0.02	0.0	0.51	0.51	0.51	0.51	0.51	0.51	0.06	0.06	0.0	0.57	0.57	0.57	0.57	0.57	0.57	0.0	0.0	0.0	0.0
22	0.81	0.75	0.69	0.63	0.56	0.5	0.44	0.38	0.31	0.81	0.75	0.69	0.63	0.56	0.5	0.44	0.38	0.31	0.81	0.75	0.69	0.63	0.56	0.5	0.44	0.38	0.31	0.81	0.75	0.69	0.63	0.56	0.5	0.44	0.38	0.31	0.8	0.8	0.8	0.8
	0.38	0.25	0.13	0.0	0.13	0.25	0.38	0.5	0.63	0.38	0.25	0.13	0.0	0.13	0.25	0.38	0.5	0.63	0.38	0.25	0.13	0.0	0.13	0.25	0.38	0.5	0.63	0.38	0.25	0.13	0.0	0.13	0.25	0.38	0.5	0.63	0.0	0.0	0.0	0.0
	0.94	0.94	0.94	0.0	0.4	0.4	0.4	0.4	0.4	0.98	0.98	0.98	0.0	0.46	0.46	0.46	0.46	0.46	0.02	0.02	0.02	0.0	0.51	0.51	0.51	0.51	0.51	0.06	0.06	0.06	0.0	0.57	0.57	0.57	0.57	0.57	0.0	0.0	0.0	0.0
23	0.75	0.69	0.63	0.56	0.5	0.44	0.38	0.31	0.25	0.75	0.69	0.63	0.56	0.5	0.44	0.38	0.31	0.25	0.75	0.69	0.63	0.56	0.5	0.44	0.38	0.31	0.25	0.75	0.69	0.63	0.56	0.5	0.44	0.38	0.31	0.25	0.87	0.87	0.87	0.87
	0.5	0.38	0.25	0.13	0.0	0.13	0.25	0.38	0.5	0.5	0.38	0.25	0.13	0.0	0.13	0.25	0.38	0.5	0.5	0.38	0.25	0.13	0.0	0.13	0.25	0.38	0.5	0.5	0.38	0.25	0.13	0.0	0.13	0.25	0.38	0.5	0.0	0.0	0.0	0.0
	0.94	0.94	0.94	0.94	0.0	0.4	0.4	0.4	0.4	0.98	0.98	0.98	0.98	0.0	0.46	0.46	0.46	0.46	0.02	0.02	0.02	0.02	0.0	0.51	0.51	0.51	0.51	0.06	0.06	0.06	0.06	0.0	0.57	0.57	0.57	0.57	0.0	0.0	0.0	0.0
24	0.69	0.63	0.56	0.5	0.44	0.38	0.31	0.25	0.19	0.69	0.63	0.56	0.5	0.44	0.38	0.31	0.25	0.19	0.69	0.63	0.56	0.5	0.44	0.38	0.31	0.25	0.19	0.69	0.63	0.56	0.5	0.44	0.38	0.31	0.25	0.19	0.93	0.93	0.93	0.93
	0.63	0.5	0.38	0.25	0.13	0.0	0.13	0.25	0.38	0.63	0.5	0.38	0.25	0.13	0.0	0.13	0.25	0.38	0.63	0.5	0.38	0.25	0.13	0.0	0.13	0.25	0.38	0.63	0.5	0.38	0.25	0.13	0.0	0.13	0.25	0.38	0.0	0.0	0.0	0.0
	0.94	0.94	0.94	0.94	0.94	0.0	0.4	0.4	0.4	0.98	0.98	0.98	0.98	0.98	0.0	0.46	0.46	0.46	0.02	0.02	0.02	0.02	0.02	0.0	0.51	0.51	0.51	0.06	0.06	0.06	0.06	0.06	0.0	0.57	0.57	0.57	0.0	0.0	0.0	0.0
25	0.63	0.56	0.5	0.44	0.38	0.31	0.25	0.19	0.13	0.63	0.56	0.5	0.44	0.38	0.31	0.25	0.19	0.13	0.63	0.56	0.5	0.44	0.38	0.31	0.25	0.19	0.13	0.63	0.56	0.5	0.44	0.38	0.31	0.25	0.19	0.13	1.0	1.0	1.0	1.0
	0.75	0.63	0.5	0.38	0.25	0.13	0.0	0.13	0.25	0.75	0.63	0.5	0.38	0.25	0.13	0.0	0.13	0.25	0.75	0.63	0.5	0.38	0.25	0.13	0.0	0.13	0.25	0.75	0.63	0.5	0.38	0.25	0.13	0.0	0.13	0.25	0.0	0.0	0.0	0.0
	0.94	0.94	0.94	0.94	0.94	0.94	0.0	0.4	0.4	0.98	0.98	0.98	0.98	0.98	0.98	0.0	0.46	0.46	0.02	0.02	0.02	0.02	0.02	0.02	0.0	0.51	0.51	0.06	0.06	0.06	0.06	0.06	0.06	0.0	0.57	0.57	0.0	0.0	0.0	0.0
26	0.56	0.5	0.44	0.38	0.31	0.25	0.19	0.13	0.06	0.56	0.5	0.44	0.38	0.31	0.25	0.19	0.13	0.06	0.56	0.5	0.44	0.38	0.31	0.25	0.19	0.13	0.06	0.56	0.5	0.44	0.38	0.31	0.25	0.19	0.13	0.06	0.0	0.5	0.5	0.5
	0.88	0.75	0.63	0.5	0.38	0.25	0.13	0.0	0.13	0.88	0.75	0.63	0.5	0.38	0.25	0.13	0.0	0.13	0.88	0.75	0.63	0.5	0.38	0.25	0.13	0.0	0.13	0.88	0.75	0.63	0.5	0.38	0.25	0.13	0.0	0.13	0.0	1.0	1.0	1.0
	0.94	0.94	0.94	0.94	0.94	0.94	0.94	0.0	0.4	0.98	0.98	0.98	0.98	0.98	0.98	0.98	0.0	0.46	0.02	0.02	0.02	0.02	0.02	0.02	0.02	0.0	0.51	0.06	0.06	0.06	0.06	0.06	0.06	0.06	0.0	0.57	0.0	0.1	0.26	0.4
27	0.5	0.44	0.38	0.31	0.25	0.19	0.13	0.06	0.0	0.5	0.44	0.38	0.31	0.25	0.19	0.13	0.06	0.0	0.5	0.44	0.38	0.31	0.25	0.19	0.13	0.06	0.0	0.5	0.44	0.38	0.31	0.25	0.19	0.13	0.06	0.0	1.0	0.5	0.5	0.5
	1.0	0.88	0.75	0.63	0.5	0.38	0.25	0.13	0.0	1.0	0.88	0.75	0.63	0.5	0.38	0.25	0.13	0.0	1.0	0.88	0.75	0.63	0.5	0.38	0.25	0.13	0.0	1.0	0.88	0.75	0.63	0.5	0.38	0.25	0.13	0.0	0.0	1.0	1.0	1.0
	0.94	0.94	0.94	0.94	0.94	0.94	0.94	0.94	0.0	0.98	0.98	0.98	0.98	0.98	0.98	0.98	0.98	0.0	0.02	0.02	0.02	0.02	0.02	0.02	0.02	0.02	0.0	0.06	0.06	0.06	0.06	0.06	0.06	0.06	0.06	0.0	0.0	0.63	0.87	0.94

	A	B	C	D	E	F	G	H	I	J	K	L	M	N	O	P	Q	R	S	T	U	V	W	X	Y	Z	a	b	c	d	e	f	g	h	i	j	k	***lab*icu*d***
01	1.0	1.0	1.0	1.0	1.0	1.0	1.0	1.0	1.0	1.0	1.0	1.0	1.0	1.0	1.0	1.0	1.0	1.0	1.0	1.0	1.0	1.0	1.0	1.0	1.0	1.0	1.0	1.0	1.0	1.0	1.0	1.0	1.0	1.0	1.0	1.0	0.0	0.0	0.0	0.0
	0.0	0.130	.250	.380	.5	0.630	.750	.881	0.0	0.0	0.130	.250	.380	.5	0.630	.750	.881	0.0	0.0	0.130	.250	.380	.5	0.630	.750	.881	0.0	0.0	0.130	.250	.380	.5	0.630	.750	.881	0.0	0.0	0.0	0.0	0.0
	o00y	o00y	o00y	o00y	o00y	o00y	o00y	o00y	o00y	o00y	o25y	o25y	o25y	o25y	o25y	o25y	o25y	o25y	o00y	o49y	o49y	o49y	o49y	o49y	o49y	o49y	o49y	o00y	o74y	o74y	o74y	o74y	o74y	o74y	o74y	o74y	o00y	o00y	o00y	o00y
02	1.0	0.880	.880	.880	.880	.880	.880	.881	0.0	0.880	.880	.880	.880	.880	.880	.880	.881	0.0	0.880	.880	.880	.880	.880	.880	.880	.881	0.0	0.880	.880	.880	.880	.880	.880	.880	.880	.130	.130	.130	.13
	0.130	0.0	0.130	.250	.380	.5	0.630	.750	.880	.130	0.0	0.130	.250	.380	.5	0.630	.750	.880	.130	0.0	0.130	.250	.380	.5	0.630	.750	.880	.130	0.0	0.130	.250	.380	.5	0.630	.750	.880	0.0	0.0	0.0	0.0
	c00v	o00y	o00y	o00y	o00y	o00y	o00y	o00y	o00y	c25v	o00y	o25y	o25y	o25y	o25y	o25y	o25y	o25y	c49v	o00y	o49y	o49y	o49y	o49y	o49y	o49y	o49y	c74v	o00y	o74y	o74y	o74y	o74y	o74y	o74y	o74y	o00y	o00y	o00y	o00y
03	1.0	0.880	.750	.750	.750	.750	.750	.751	0.0	0.880	.750	.750	.750	.750	.750	.750	.751	0.0	0.880	.750	.750	.750	.750	.750	.750	.751	0.0	0.880	.750	.750	.750	.750	.750	.750	.750	.750	.250	.250	.250	.25
	0.250	.130	0.0	0.130	.250	.380	.5	0.630	.750	.250	.130	0.0	0.130	.250	.380	.5	0.630	.750	.250	.130	0.0	0.130	.250	.380	.5	0.630	.750	.250	.130	0.0	0.130	.250	.380	.5	0.630	.750	0.0	0.0	0.0	0.0
	c00v	c00v	o00y	o00y	o00y	o00y	o00y	o00y	o00y	c25v	c25v	o00y	o25y	o25y	o25y	o25y	o25y	o25y	c49v	c49v	o00y	o49y	o49y	o49y	o49y	o49y	o49y	c74v	c74v	o00y	o74y	o74y	o74y	o74y	o74y	o74y	o00y	o00y	o00y	o00y
04	1.0	0.880	.750	.630	.630	.630	.630	.631	0.0	0.880	.750	.630	.630	.630	.630	.630	.631	0.0	0.880	.750	.630	.630	.630	.630	.630	.631	0.0	0.880	.750	.630	.630	.630	.630	.630	.630	.380	.380	.380	.38
	0.380	.250	.130	0.0	0.130	.250	.380	.5	0.630	.380	.250	.130	0.0	0.130	.250	.380	.5	0.630	.380	.250	.130	0.0	0.130	.250	.380	.5	0.630	.380	.250	.130	0.0	0.130	.250	.380	.5	0.630	0.0	0.0	0.0	0.0
	c00v	c00v	c00v	o00y	o00y	o00y	o00y	o00y	o00y	c25v	c25v	c25v	o00y	o25y	o25y	o25y	o25y	o25y	c49v	c49v	c49v	o00y	o49y	o49y	o49y	o49y	o49y	c74v	c74v	c74v	o00y	o74y	o74y	o74y	o74y	o74y	o00y	o00y	o00y	o00y
05	1.0	0.880	.750	.630	.5	0.5	0.5	0.5	0.5	1.0	0.880	.750	.630	.5	0.5	0.5	0.5	0.5	1.0	0.880	.750	.630	.5	0.5	0.5	0.5	0.5	1.0	0.880	.750	.630	.5	0.5	0.5	0.5	0.5	0.5	0.5	0.5	0.5
	0.5	0.380	.250	.130	0.0	0.130	.250	.380	.5	0.5	0.380	.250	.130	0.0	0.130	.250	.380	.5	0.5	0.380	.250	.130	0.0	0.130	.250	.380	.5	0.5	0.380	.250	.130	0.0	0.130	.250	.380	.5	0.0	0.0	0.0	0.0
	c00v	c00v	c00v	c00v	o00y	o00y	o00y	o00y	o00y	c25v	c25v	c25v	c25v	o00y	o25y	o25y	o25y	o25y	c49v	c49v	c49v	c49v	o00y	o49y	o49y	o49y	o49y	c74v	c74v	c74v	c74v	o00y	o74y	o74y	o74y	o74y	o00y	o00y	o00y	o00y
06	1.0	0.880	.750	.630	.5	0.380	.380	.380	.381	0.0	0.880	.750	.630	.5	0.380	.380	.380	.381	1.0	0.880	.750	.630	.5	0.380	.380	.380	.381	0.0	0.880	.750	.630	.5	0.380	.380	.380	.380	.630	.630	.630	.63
	0.630	.5	0.380	.250	.130	0.0	0.130	.250	.380	.630	.5	0.380	.250	.130	0.0	0.130	.250	.380	.630	.5	0.380	.250	.130	0.0	0.130	.250	.380	.630	.5	0.380	.250	.130	0.0	0.130	.250	.380	0.0	0.0	0.0	0.0
	c00v	c00v	c00v	c00v	c00v	o00y	o00y	o00y	o00y	c25v	c25v	c25v	c25v	c25v	o00y	o25y	o25y	o25y	c49v	c49v	c49v	c49v	c49v	o00y	o49y	o49y	o49y	c74v	c74v	c74v	c74v	c74v	o00y	o74y	o74y	o74y	o00y	o00y	o00y	o00y
07	1.0	0.880	.750	.630	.5	0.380	.250	.250	.251	1.0	0.880	.750	.630	.5	0.380	.250	.250	.251	1.0	0.880	.750	.630	.5	0.380	.250	.250	.251	0.0	0.880	.750	.630	.5	0.380	.250	.250	.250	.750	.750	.750	.75
	0.750	.630	.5	0.380	.250	.130	0.0	0.130	.250	.750	.630	.5	0.380	.250	.130	0.0	0.130	.250	.750	.630	.5	0.380	.250	.130	0.0	0.130	.250	.750	.630	.5	0.380	.250	.130	0.0	0.130	.250	0.0	0.0	0.0	0.0
	c00v	c00v	c00v	c00v	c00v	c00v	o00y	o00y	o00y	c25v	c25v	c25v	c25v	c25v	c25v	o00y	o25y	o25y	c49v	c49v	c49v	c49v	c49v	c49v	o00y	o49y	o49y	c74v	c74v	c74v	c74v	c74v	c74v	o00y	o74y	o74y	o00y	o00y	o00y	o00y
08	1.0	0.880	.750	.630	.5	0.380	.250	.130	.131	1.0	0.880	.750	.630	.5	0.380	.250	.130	.131	1.0	0.880	.750	.630	.5	0.380	.250	.130	.131	0.0	0.880	.750	.630	.5	0.380	.250	.130	.130	.880	.880	.880	.88
	0.880	.750	.630	.5	0.380	.250	.130	0.0	0.130	.880	.750	.630	.5	0.380	.250	.130	0.0	0.130	.880	.750	.630	.5	0.380	.250	.130	0.0	0.130	.880	.750	.630	.5	0.380	.250	.130	0.0	0.130	0.0	0.0	0.0	0.0
	c00v	c00v	c00v	c00v	c00v	c00v	c00v	o00y	o00y	c25v	c25v	c25v	c25v	c25v	c25v	c25v	o00y	o25y	c49v	c49v	c49v	c49v	c49v	c49v	c49v	o00y	o49y	c74v	c74v	c74v	c74v	c74v	c74v	c74v	o00y	o74y	o00y	o00y	o00y	o00y
09	1.0	0.880	.750	.630	.5	0.380	.250	.130	0.0	1.0	0.880	.750	.630	.5	0.380	.250	.130	0.0	1.0	0.880	.750	.630	.5	0.380	.250	.130	0.0	1.0	0.880	.750	.630	.5	0.380	.250	.130	0.0	1.0	1.0	1.0	1.0
	1.0	0.880	.750	.630	.5	0.380	.250	.130	0.0	1.0	0.880	.750	.630	.5	0.380	.250	.130	0.0	1.0	0.880	.750	.630	.5	0.380	.250	.130	0.0	1.0	0.880	.750	.630	.5	0.380	.250	.130	0.0	0.0	0.0	0.0	0.0
	c00v	c00v	c00v	c00v	c00v	c00v	c00v	c00v	o00y	c25v	c25v	c25v	c25v	c25v	c25v	c25v	c25v	o00y	c49v	c49v	c49v	c49v	c49v	c49v	c49v	c49v	o00y	c74v	c74v	c74v	c74v	c74v	c74v	c74v	c74v	o00y	o00y	o00y	o00y	o00y
10	1.0	1.0	1.0	1.0	1.0	1.0	1.0	1.0	1.0	1.0	1.0	1.0	1.0	1.0	1.0	1.0	1.0	1.0	1.0	1.0	1.0	1.0	1.0	1.0	1.0	1.0	1.0	1.0	1.0	1.0	1.0	1.0	1.0	1.0	1.0	1.0	0.0	0.0	0.0	0.0
	0.0	0.130	.250	.380	.5	0.630	.750	.881	0.0	0.0	0.130	.250	.380	.5	0.630	.750	.881	0.0	0.0	0.130	.250	.380	.5	0.630	.750	.881	0.0	0.0	0.130	.250	.380	.5	0.630	.750	.881	0.0	0.0	0.0	0.0	0.0
	o00y	y00ly	00ly	00ly	00ly	00ly	00ly	00ly	00ly	00lo	00yy	25ly	25ly	25ly	25ly	25ly	25ly	25ly	25lo	00yy	49ly	49ly	49ly	49ly	49ly	49ly	49ly	49lo	00yy	74ly	74ly	74ly	74ly	74ly	74ly	74ly	74lo	00yy	o00y	o00y
11	1.0	0.880	.880	.880	.880	.880	.880	.881	0.0	0.880	.880	.880	.880	.880	.880	.880	.881	0.0	0.880	.880	.880	.880	.880	.880	.880	.881	0.0	0.880	.880	.880	.880	.880	.880	.880	.880	.070	.070	.070	.07
	0.130	.0	0.130	.250	.380	.5	0.630	.750	.880	.130	0.0	0.130	.250	.380	.5	0.630	.750	.880	.130	0.0	0.130	.250	.380	.5	0.630	.750	.880	.130	0.0	0.130	.250	.380	.5	0.630	.750	.880	0.0	0.0	0.0	0.0
	v00m	o00y	y00ly	00ly	00ly	00ly	00ly	00ly	00lv	25mo	00yy	25ly	25ly	25ly	25ly	25ly	25ly	25lv	49mo	00yy	49ly	49ly	49ly	49ly	49ly	49ly	49lv	74mo	00yy	74ly	74ly	74ly	74ly	74ly	74ly	74ly	74lo	00yy	o00y	o00y
12	1.0	0.880	.750	.750	.750	.750	.750	.751	0.0	0.880	.750	.750	.750	.750	.750	.750	.751	0.0	0.880	.750	.750	.750	.750	.750	.750	.751	0.0	0.880	.750	.750	.750	.750	.750	.750	.750	.130	.130	.130	.13
	0.250	.130	0.0	0.130	.250	.380	.5	0.630	.750	.250	.130	0.0	0.130	.250	.380	.5	0.630	.750	.250	.130	0.0	0.130	.250	.380	.5	0.630	.750	.250	.130	0.0	0.130	.250	.380	.5	0.630	.750	0.0	0.0	0.0	0.0
	v00m	v00m	o00y	y00ly	00ly	00ly	00ly	00ly	00lv	25mv	25mo	00yy	25ly	25ly	25ly	25ly	25ly	25lv	49mv	49mo	00yy	49ly	49ly	49ly	49ly	49ly	49lv	74mv	74mo	00yy	74ly	74ly	74ly	74ly	74ly	74ly	74lo	00yy	o00y	o00y
13	1.0	0.880	.750	.630	.630	.630	.630	.630	.631	0.0	0.880	.750	.630	.630	.630	.630	.630	.631	0.0	0.880	.750	.630	.630	.630	.630	.630	.631	0.0	0.880	.750	.630	.630	.630	.630	.630	.630	.2	.2	.2	.2
	0.380	.250	.130	0.0	0.130	.250	.380	.5	0.630	.380	.250	.130	0.0	0.130	.250	.380	.5	0.630	.380	.250	.130	0.0	0.130	.250	.380	.5	0.630	.380	.250	.130	0.0	0.130	.250	.380	.5	0.630	0.0	0.0	0.0	0.0
	v00m	v00m	v00m	o00y	y00ly	00ly	00ly	00ly	00lv	25mv	25mo	00yy	25ly	25ly	25ly	25ly	25ly	25lv	49mv	49mv	49mo	00yy	49ly	49ly	49ly	49ly	49lv	74mv	74mv	74mo	00yy	74ly	74ly	74ly	74ly	74lo	00yy	o00y	o00y	o00y
14	1.0	0.880	.750	.630	.5	0.5	0.5	0.5	0.5	1.0	0.880	.750	.630	.5	0.5	0.5	0.5	0.5	1.0	0.880	.750	.630	.5	0.5	0.5	0.5	0.5	1.0	0.880	.750	.630	.5	0.5	0.5	0.5	0.5	.270	.270	.270	.27
	0.5	0.380	.250	.130	0.0	0.130	.250	.380	.5	0.5	0.380	.250	.130	0.0	0.130	.250	.380	.5	0.5	0.380	.250	.130	0.0	0.130	.250	.380	.5	0.5	0.380	.250	.130	0.0	0.130	.250	.380	.5	0.0	0.0	0.0	0.0
	v00m	v00m	v00m	v00m	o00y	y00ly	00ly	00ly	00lv	25mv	25mv	25mv	25mo	00yy	25ly	25ly	25ly	25lv	49mv	49mv	49mv	49mo	00yy	49ly	49ly	49ly	49lv	74mv	74mv	74mv	74mo	00yy	74ly	74ly	74ly	74lo	00yy	o00y	o00y	o00y
15	1.0	0.880	.750	.630	.5	0.380	.380	.380	.381	0.0	0.880	.750	.630	.5	0.380	.380	.380	.381	0.0	0.880	.750	.630	.5	0.380	.380	.380	.381	0.0	0.880	.750	.630	.5	0.380	.380	.380	.380	.330	.330	.330	.33
	0.630	.5	0.380	.250	.130	0.0	0.130	.250	.380	.630	.5	0.380	.250	.130	0.0	0.130	.250	.380	.630	.5	0.380	.250	.130	0.0	0.130	.250	.380	.630	.5	0.380	.250	.130	0.0	0.130	.250	.380	0.0	0.0	0.0	0.0
	v00m	v00m	v00m	v00m	v00m	o00y	y00ly	00ly	00lv	25mv	25mv	25mv	25mv	25mo	00yy	25ly	25ly	25lv	49mv	49mv	49mv	49mv	49mo	00yy	49ly	49ly	49lv	74mv	74mv	74mv	74mv	74mo	00yy	74ly	74ly	74lo	00yy	o00y	o00y	o00y
16	1.0	0.880	.750	.630	.5	0.380	.250	.250	.251	1.0	0.880	.750	.630	.5	0.380	.250	.250	.251	1.0	0.880	.750	.630	.5	0.380	.250	.250	.251	0.0	0.880	.750	.630	.5	0.380	.250	.250	.250	.4	.4	.4	.4
	0.750	.630	.5	0.380	.250	.130	0.0	0.130	.250	.750	.630	.5	0.380	.250	.130	0.0	0.130	.250	.750	.630	.5	0.380	.250	.130	0.0	0.130	.250	.750	.630	.5	0.380	.250	.130	0.0	0.130	.250	0.0	0.0	0.0	0.0
	v00m	v00m	v00m	v00m	v00m	v00m	o00y	y00ly	00lv	25mv	25mv	25mv	25mv	25mv	25mo	00yy	25ly	25lv	49mv	49mv	49mv	49mv	49mv	49mo	00yy	49ly	49lv	74mv	74mv	74mv	74mv	74mo	00yy	74ly	74ly	74lo	00yy	o00y	o00y	o00y
17	1.0	0.880	.750	.630	.5	0.380	.250	.130	.131	1.0	0.880	.750	.630	.5	0.380	.250	.130	.131	1.0	0.880	.750	.630	.5	0.380	.250	.130	.131	0.0	0.880	.750	.630	.5	0.380	.250	.130	.130	.470	.470	.470	.47
	0.880	.750	.630	.5	0.380	.250	.130	0.0	0.130	.880	.750	.630	.5	0.380	.250	.130	0.0	0.130	.880	.750	.630	.5	0.380	.250	.130	0.0	0.130	.880	.750	.630	.5	0.380	.250	.130	0.0	0.130	0.0	0.0	0.0	0.0
	v00m	v00m	v00m	v00m	v00m	v00m	v00m	o00y	y00ly	00lv	25mv	25mv	25mv	25mv	25mv	25mo	00yy	25ly	49mv	49mv	49mv	49mv	49mv	49mv	49mo	00yy	49ly	74mv	74mv	74mv	74mv	74mv	74mo	00yy	74ly	00yy	o00y	o00y	o00y	o00y
18	1.0	0.880	.750	.630	.5	0.380	.250	.130	0.0	1.0	0.880	.750	.630	.5	0.380	.250	.130	0.0	1.0	0.880	.750	.630	.5	0.380	.250	.130	0.0	1.0	0.880	.750	.630	.5	0.380	.250	.130	0.0	0.530	.530	.530	.53
	1.0	0.880	.750	.630	.5	0.380	.250	.130	0.0	1.0	0.880	.750	.630	.5	0.380	.250	.130	0.0	1.0	0.880	.750	.630	.5	0.380	.250	.130	0.0	1.0	0.880	.750	.630	.5	0.380	.250	.130	0.0	0.0	0.0	0.0	0.0
	v00m	v00m	v00m	v00m	v00m	v00m	v00m	o00y	v25mv	25mv	25mv	25mv	25mv	25mv	25mv	25mo	00yy	v49mv	49mv	49mv	49mv	49mv	49mv	49mv	49mo	00yy	v74mv	74mv	74mv	74mv	74mv	74mv	74mo	00yy	o00y	o00y	o00y	o00y	o00y
19	1.0	1.0	1.0	1.0	1.0	1.0	1.0	1.0	1.0	1.0	1.0	1.0	1.0	1.0	1.0	1.0	1.0	1.0	1.0	1.0	1.0	1.0	1.0	1.0	1.0	1.0	1.0	1.0	1.0	1.0	1.0	1.0	1.0	1.0	1.0	1.0	0.6	0.6	0.6	0.6
	0.0	0.130	.250	.380	.5	0.630	.750	.881	0.0	0.0	0.130	.250	.380	.5	0.630	.750	.881	0.0	0.0	0.130	.250	.380	.5	0.630	.750	.881	0.0	0.0	0.130	.250	.380	.5	0.630	.750	.881	0.0	0.0	0.0	0.0	0.0
	o00y	l00cl	00cl	00cl	00cl	00cl	00cl	00cl	00co	00yl	25cl	25cl	25cl	25cl	25cl	25cl	25cl	25co	00yl	49cl	49cl	49cl	49cl	49cl	49cl	49co	00yl	74cl	74cl	74cl	74cl	74cl	74cl	74cl	74co	00yy	o00y	o00y	o00y
20	1.0	0.880	.880	.880	.880	.880	.880	.880	.881	0.0	0.880	.880	.880	.880	.880	.880	.881	0.0	0.880	.880	.880	.880	.880	.880	.880	.881	0.0	0.880	.880	.880	.880	.880	.880	.880	.880	.670	.670	.670	.67
	0.130	.0	0.130	.250	.380	.5	0.630	.750	.880	.130	0.0	0.130	.250	.380	.5	0.630	.750	.880	.130	0.0	0.130	.250	.380	.5	0.630	.750	.880	.130	0.0	0.130	.250	.380	.5	0.630	.750	.880	0.0	0.0	0.0	0.0
	v99m	o00y	l00cl	00cl	00cl	00cl	00cl	00cl	00cm	25oo	00yl	25cl	25cl	25cl	25cl	25cl	25cl	25cm	49oo	00yl	49cl	49cl	49cl	49cl	49cl	49cm	74oo	00yl	74cl	74cl	74cl	74cl	74cl	74cl	74co	00yy	o00y	o00y	o00y
21	1.0	0.880	.750	.750	.750	.750	.750	.750	.751	0.0	0.880	.750	.750	.750	.750	.750	.751	0.0	0.880	.750	.750	.750	.750	.750	.750	.751	0.0	0.880	.750	.750	.750	.750	.750	.750	.750	.730	.730	.730	.73
	0.250	.130	0.0	0.130	.250	.380	.5	0.630	.750	.250	.130	0.0	0.130	.250	.380	.5	0.630	.750	.250	.130	0.0	0.130	.250	.380	.5	0.630	.750	.250	.130	0.0	0.130	.250	.380	.5	0.630	.750	0.0	0.0	0.0	0.0
	v99m	v99m	o00y	l00cl	00cl	00cl	00cl	00cl	00cm	25om	25oo	00yl	25cl	25cl	25cl	25cl	25cl	25cm	49om	49oo	00yl	49cl	49cl	49cl	49cl	49cl	49cm	74om	74oo	00yl	74cl	74cl	74cl	74cl	74cl	74co	00yy	o00y	o00y	o00y
22	1.0	0.880	.750	.630	.630	.630	.630	.630	.631	0.0	0.880	.750	.630	.630	.630	.630	.630	.631	0.0	0.880	.750	.630	.630	.630	.630	.630	.631	0.0	0.880	.750	.630	.630	.630	.630	.630	.630	.8	.8	.8	.8
	0.380	.250	.130	0.0	0.130	.250	.380	.5	0.630	.380	.250	.130	0.0	0.130	.250	.380	.5	0.630	.380	.250	.130	0.0	0.130	.250	.380	.5	0.630	.380	.250	.130	0.0	0.130	.250	.380	.5	0.630	0.0	0.0	0.0	0.0
	v99m	v99m	v99m	o00y	l00cl	00cl	00cl	00cl	00cm	25om	25om	25oo	00yl	25cl	25cl	25cl	25cl	25cm	49om	49om	49oo	00yl	49cl	49cl	49cl	49cl	49cm	74om	74om	74oo	00yl	74cl	74cl	74cl	74cl	74co	00yy	o00y	o00y	o00y
23	1.0	0.880	.750	.630	.5	0.5	0.5	0.5	0.5	1.0	0.880	.750	.630	.5	0.5	0.5	0.5	0.5	1.0	0.880	.750	.630	.5	0.5	0.5	0.5	0.5	1.0	0.880	.750	.630	.5	0.5	0.5	0.5	0.5	0.870	.870	.870	.87
	0.5	0.380	.250	.130	0.0	0.130	.250	.380	.5	0.5	0.380	.250	.130	0.0	0.130	.250	.380	.5	0.5	0.380	.250	.130	0.0	0.130	.250	.380	.5	0.5	0.380	.250	.130	0.0	0.130	.250	.380	.5	0.0	0.0	0.0	0.0
	v99m	v99m	v99m	v99m	o00y	l00cl	00cl	00cl	00cm	25om	25om	25om	25oo	00yl	25cl	25cl	25cl	25cm	49om	49om	49om	49oo	00yl	49cl	49cl	49cl	49cm	74om	74om	74om	74oo	00yl	74cl	74cl	74cl	74co	00yy	o00y	o00y	o00y
24	1.0	0.880	.750	.630	.5	0.380	.380	.380	.381	0.0	0.880	.750	.630	.5	0.380	.380	.380	.381	0.0	0.880	.750	.630	.5	0.380	.380	.380	.381	0.0	0.880	.750	.630	.5	0.380	.380	.380	.380	.930	.930	.930	.93
	0.630	.5	0.380	.250	.130	0.0	0.130	.250	.380	.630	.5	0.380	.250	.130	0.0	0.130	.250	.380	.630	.5	0.380	.250	.130	0.0	0.130	.250	.380	.630	.5	0.380	.250	.130	0.0	0.130	.250	.380	0.0	0.0	0.0	0.0
	v99m	v99m	v99m	v99m	v99m	o00y	l00cl	00cl	00cm	25om	25om	25om	25om	25oo	00yl	25cl	25cl	25cm	49om	49om	49om	49om	49oo	00yl	49cl	49cl	49cm	74om	74om	74om	74om	74oo	00yl	74cl	74cl	74co	00yy	o00y	o00y	o00y
25	1.0	0.880	.750	.630	.5	0.380	.250	.250	.251	1.0	0.880	.750	.630	.5	0.380	.250	.250	.251	1.0	0.880	.750	.630	.5	0.380	.250	.250	.251	0.0	0.880	.750	.630	.5	0.380	.250	.250	.251	1.0	1.0	1.0	1.0
	0.750	.630	.5	0.380	.250	.130	0.0	0.130	.250	.750	.630	.5	0.380	.250	.130	0.0	0.130	.250	.750	.630	.5	0.380	.250	.130	0.0	0.130	.250	.750	.630	.5	0.380	.250	.130	0.0	0.130	.250	0.0	0.0	0.0	0.0
	v99m	v99m	v99m	v99m	v99m	o00y	l00cl	00cm	25om	25om	25om	25om	25om	25oo	00yl	25cl	25cm	49om	49om	49om	49om	49om	49oo	00yl	49cl	49cm	74om	74om	74om	74om	74oo	00yl	74cl	74co	00yy	o00y	o00y	o00y	o00y
26	1.0	0.880	.750	.630	.5	0.380	.250	.130	.131	0.0	0.880	.750	.630	.5	0.380	.250	.130	.131	0.0	0.880	.750	.630	.5	0.380	.250	.130	.131	0.0	0.880	.750	.630	.5	0.380	.250	.130	.130	1.0	1.0	1.0	1.0
	0.880	.750	.630	.5	0.380	.250	.130	0.0	0.130	.880	.750	.630	.5	0.380	.250	.130	0.0	0.130	.880	.750	.630	.5	0.380	.250	.130	0.0	0.130	.880	.750	.630	.5	0.380	.250	.130	0.0	0.130	1.0	1.0	1.0	1.0
	v99m	v99m	v99m	v99m	v99m	v99m	o00y	l00cm	25om	25om	25om	25om	25om	25om	25oo	00yl	25cm	49om	49om	49om	49om	49om	49oo	00yl	49cm	74om	74om	74om	74om	74om	74oo	00yl	74co	00yy	o00y	00ll	00c		
27	1.0	0.880	.750	.630	.5	0.380	.250	.130	0.0	1.0	0.880	.750	.630	.5	0.380	.250	.130	0.0	1.0	0.880	.750	.630	.5	0.380	.250	.130	0.0	1.0	0.880	.750	.630	.5	0.380	.250	.130	0.0	1.0	1.0	1.0	1.0
	1.0	0.880	.750	.630	.5	0.380	.250	.130	0.0	1.0	0.880	.750	.630	.5	0.380	.250	.130	0.0	1.0	0.880	.750	.630	.5	0.380	.250	.130	0.0	1.0	0.880	.750	.630	.5	0.380	.250	.130	0.0	0.0	1.0	1.0	1.0
	v99m	v99m	v99m	v99m	v99m	v99m	v99m	o00y	m25om	25om	25om	25om	25om	25om	25om	25oo	00yl	m49om	49om	49om	49om	49om	49om	49oo	00ym	74om	74om	74om	74om	74om	74om	74oo	00yo	o00y	o00c	v00m	v99m		

	A	B	C	D	E	F	G	H	I
01	88.0 0.1 -6	81.5 6.9 -2	75.1 13.7 3	68.6 20.5 8	62.1 27.2 12	55.6 34.0 17	49.1 40.8 22	42.6 47.6 26	36.1 54.3 31
02	83.5 -3.1 -10	78.6 0.3 -6	72.1 7.0 -2	65.6 13.8 3	59.1 20.6 8	52.6 27.4 12	46.1 34.1 17	39.6 40.9 21	33.2 47.7 26
03	79.0 -6.3 -13	74.1 -2.9 -10	69.1 0.4 -6	62.6 7.2 -2	56.2 13.9 3	49.7 20.7 8	43.2 27.5 12	36.7 34.3 17	30.2 41.0 21
04	74.5 -9.5 -17	69.6 -6.2 -13	64.6 -2.8 -10	59.7 0.5 -6	53.2 7.3 -2	46.7 14.1 3	40.2 20.8 7	33.7 27.6 12	27.2 34.4 17
05	70.0 -12. -20	65.1 -9.4 -17	60.1 -6.0 -13	55.2 -2.7 -10	50.2 0.7 -7	43.7 7.4 -2	37.3 14.2 3	30.8 21.0 7	24.3 27.8 12
06	65.5 -15. -24	60.6 -12. -20	55.6 -9.2 -17	50.7 -5.9 -13	45.7 -2.6 -10	40.8 0.8 -7	34.3 7.6 -2	27.8 14.3 3	21.3 21.1 7
07	61.0 -19. -27	56.1 -15. -24	51.1 -12. -20	46.2 -9.1 -17	41.2 -5.8 -14	36.3 -2.4 -10	31.3 0.9 -7	24.8 7.7 -2	18.4 14.5 3
08	56.5 -22. -31	51.6 -19. -27	46.6 -15. -24	41.7 -12. -21	36.7 -9.0 -17	31.8 -5.6 -14	26.8 -2.3 -10	21.9 1.0 -7	15.4 7.8 -2
09	52.0 -25. -34	47.1 -22. -31	42.1 -18. -27	37.2 -15. -24	32.2 -12. -21	27.3 -8.9 -17	22.3 -5.5 -14	17.4 -2.2 -10	12.4 1.2 -7
10	88.0 0.1 -6	87.2 -0.4 6	86.3 -0.9 18	85.4 -1.5 30	84.5 -2.0 42	83.6 -2.5 54	82.7 -3.1 66	81.8 -3.6 78	80.9 -4.1 90
11	79.2 6.0 -13	78.6 0.3 -6	77.7 -0.3 6	76.8 -0.8 18	75.9 -1.3 30	75.0 -1.9 42	74.2 -2.4 54	73.3 -2.9 66	72.4 -3.5 78
12	70.3 11.9 -19	69.7 6.1 -13	69.1 0.4 -6	68.3 -0.1 6	67.4 -0.7 18	66.5 -1.2 30	65.6 -1.7 42	64.7 -2.3 54	63.8 -2.8 66
13	61.4 17.8 -26	60.8 12.0 -19	60.3 6.3 -13	59.7 0.5 -6	58.8 0.0 6	57.9 -0.5 18	57.0 -1.1 30	56.1 -1.6 42	55.3 -2.1 54
14	52.6 23.7 -32	52.0 17.9 -26	51.4 12.2 -19	50.8 6.4 -13	50.2 0.7 -7	49.3 0.1 5	48.5 -0.4 18	47.6 -0.9 30	46.7 -1.5 42
15	43.7 29.5 -39	43.1 23.8 -32	42.5 18.0 -26	41.9 12.3 -19	41.4 6.5 -13	40.8 0.8 -7	39.9 0.2 5	39.0 -0.3 17	38.1 -0.8 29
16	34.8 35.4 -45	34.2 29.7 -39	33.7 23.9 -32	33.1 18.2 -26	32.5 12.4 -20	31.9 6.7 -13	31.3 0.9 -7	30.4 0.4 5	29.6 -0.2 17
17	26.0 41.3 -52	25.4 35.5 -45	24.8 29.8 -39	24.2 24.0 -32	23.6 18.3 -26	23.0 12.5 -20	22.5 6.8 -13	21.9 1.0 -7	21.0 0.5 5
18	17.1 47.2 -58	16.5 41.4 -52	15.9 35.7 -45	15.3 29.9 -39	14.8 24.2 -33	14.2 18.4 -26	13.6 12.7 -20	13.0 6.9 -13	12.4 1.2 -7
19	88.0 0.1 -6	82.6 -6.8 -1	77.1 -13. 4	71.7 -20. 10	66.2 -27. 15	60.7 -34. 20	55.3 -41. 25	49.8 -48. 30	44.3 -55. 36
20	81.8 9.0 -10	78.6 0.3 -6	73.1 -6.7 -1	67.7 -13. 4	62.2 -20. 9	56.7 -27. 15	51.3 -34. 20	45.8 -41. 25	40.4 -48. 30
21	75.6 17.9 -14	72.4 9.2 -10	69.1 0.4 -6	63.7 -6.6 -1	58.2 -13. 4	52.8 -20. 9	47.3 -27. 15	41.8 -34. 20	36.4 -41. 25
22	69.4 26.8 -17	66.1 18.1 -14	62.9 9.3 -10	59.7 0.5 -6	54.2 -6.5 -1	48.8 -13. 4	43.3 -20. 9	37.8 -27. 14	32.4 -34. 20
23	63.2 35.7 -21	59.9 27.0 -18	56.7 18.2 -14	53.5 9.4 -10	50.2 0.7 -7	44.8 -6.3 -1	39.3 -13. 4	33.8 -20. 9	28.4 -27. 14
24	56.9 44.6 -25	53.7 35.8 -21	50.5 27.1 -18	47.2 18.3 -14	44.0 9.5 -10	40.8 0.8 -7	35.3 -6.2 -1	29.9 -13. 4	24.4 -20. 9
25	50.7 53.5 -29	47.5 44.7 -25	44.3 36.0 -21	41.0 27.2 -18	37.8 18.4 -14	34.6 9.7 -10	31.3 0.9 -7	25.9 -6.1 -1	20.4 -13. 4
26	44.5 62.4 -32	41.3 53.6 -29	38.0 44.9 -25	34.8 36.1 -21	31.6 27.3 -18	28.3 18.6 -14	25.1 9.8 -10	21.9 1.0 -7	16.4 -5.9 -2
27	38.3 71.3 -36	35.0 62.5 -33	31.8 53.8 -29	28.6 45.0 -25	25.3 36.2 -22	22.1 27.5 -18	18.9 18.7 -14	15.7 9.9 -11	12.4 1.2 -7

	J	K	L	M	N	O	P	Q	R
01	88.0 0.1 -6	82.7 5.5 0	77.3 10.8 6	71.9 16.1 12	66.5 21.5 18	61.1 26.8 24	55.7 32.1 30	50.4 37.5 36	45.0 42.8 42
02	82.7 -1.4 -10	78.6 0.3 -6	73.2 5.6 0	67.8 10.9 6	62.4 16.3 12	57.1 21.6 18	51.7 26.9 24	46.3 32.3 30	40.9 37.6 36
03	77.4 -3.0 -14	73.3 -1.3 -10	69.1 0.4 -6	63.8 5.7 0	58.4 11.1 6	53.0 16.4 12	47.6 21.7 18	42.2 27.1 24	36.8 32.4 30
04	72.1 -4.5 -18	68.0 -2.8 -14	63.8 -1.2 -10	59.7 0.5 -6	54.3 5.9 0	48.9 11.2 6	43.5 16.5 12	38.2 21.8 18	32.8 27.2 24
05	66.8 -6.1 -22	62.7 -4.4 -18	58.5 -2.7 -14	54.4 -1.0 -10	50.2 0.7 -7	44.9 6.0 0	39.5 11.3 6	34.1 16.6 12	28.7 22.0 18
06	61.5 -7.6 -26	57.4 -5.9 -23	53.2 -4.3 -19	49.1 -2.6 -15	44.9 -0.9 -11	40.8 0.8 -7	35.4 6.1 -1	30.0 11.4 6	24.6 16.8 12
07	56.2 -9.2 -31	52.1 -7.5 -27	47.9 -5.8 -23	43.8 -4.1 -19	39.6 -2.4 -15	35.5 -0.8 -11	31.3 0.9 -7	26.0 6.2 -1	20.6 11.6 5
08	50.9 -10. -35	46.8 -9.0 -31	42.6 -7.4 -27	38.5 -5.7 -23	34.3 -4.0 -19	30.2 -2.3 -15	26.0 -0.6 -11	21.9 1.0 -7	16.5 6.4 -1
09	45.6 -12. -39	41.5 -10. -35	37.3 -8.9 -31	33.2 -7.2 -27	29.0 -5.5 -23	24.9 -3.9 -19	20.7 -2.2 -15	16.6 -0.5 -11	12.4 1.2 -7
10	88.0 0.1 -6	85.7 -2.5 4	83.3 -5.1 13	80.9 -7.8 23	78.5 -10. 33	76.1 -13. 43	73.7 -15. 53	71.3 -18. 62	69.0 -21. 72
11	79.8 6.7 -12	78.6 0.3 -6	76.2 -2.4 4	73.8 -5.0 13	71.4 -7.7 23	69.1 -10. 33	66.7 -12. 43	64.3 -15. 52	61.9 -18. 62
12	71.5 13.3 -18	70.3 6.9 -12	69.1 0.4 -6	66.8 -2.2 3	64.4 -4.9 13	62.0 -7.5 23	59.6 -10. 33	57.2 -12. 43	54.8 -15. 52
13	63.3 19.9 -24	62.1 13.4 -18	60.9 7.0 -12	59.7 0.5 -6	57.3 -2.1 3	54.9 -4.8 13	52.5 -7.4 23	50.1 -10. 33	47.8 -12. 43
14	55.0 26.5 -30	53.8 20.0 -24	52.6 13.6 -18	51.4 7.1 -12	50.2 0.7 -7	47.9 -2.0 3	45.5 -4.6 13	43.1 -7.3 23	40.7 -9.9 33
15	46.8 33.1 -36	45.6 26.6 -30	44.4 20.2 -24	43.2 13.7 -18	42.0 7.2 -12	40.8 0.8 -7	38.4 -1.9 3	36.0 -4.5 13	33.6 -7.2 23
16	38.5 39.7 -41	37.3 33.2 -36	36.1 26.7 -30	34.9 20.3 -24	33.7 13.8 -18	32.5 7.4 -12	31.3 0.9 -7	28.9 -1.7 3	26.6 -4.4 13
17	30.3 46.2 -47	29.1 39.8 -41	27.9 33.3 -36	26.7 26.9 -30	25.5 20.4 -24	24.3 13.9 -18	23.1 7.5 -13	21.9 1.0 -7	19.5 -1.6 3
18	22.0 52.8 -53	20.8 46.4 -47	19.6 39.9 -42	18.4 33.5 -36	17.2 27.0 -30	16.0 20.5 -24	14.8 14.1 -18	13.6 7.6 -13	12.4 1.2 -7
19	88.0 0.1 -6	83.0 -5.2 -5	77.9 -10. -3	72.9 -16. -2	67.8 -21. 0	62.8 -26. 1	57.7 -32. 3	52.7 -37. 4	47.6 -42. 6
20	81.7 8.4 -7	78.6 0.3 -6	73.5 -5.1 -5	68.5 -10. -3	63.4 -15. -2	58.4 -21. 0	53.3 -26. 1	48.3 -32. 3	43.2 -37. 4
21	75.4 16.7 -9	72.3 8.5 -8	69.1 0.4 -6	64.1 -5.0 -5	59.0 -10. -3	54.0 -15. -2	48.9 -21. 0	43.9 -26. 1	38.8 -31. 3
22	69.1 24.9 -10	66.0 16.8 -9	62.8 8.7 -8	59.7 0.5 -6	54.6 -4.9 -5	49.6 -10. -3	44.5 -15. -2	39.5 -21. 0	34.4 -26. 1
23	62.8 33.2 -11	59.7 25.1 -10	56.5 16.9 -9	53.4 8.8 -8	50.2 0.7 -7	45.2 -4.7 -5	40.1 -10. -4	35.1 -15. -2	30.0 -20. -1
24	56.5 41.5 -12	53.4 33.3 -11	50.2 25.2 -10	47.1 17.0 -9	43.9 8.9 -8	40.8 0.8 -7	35.7 -4.6 -5	30.7 -10. -4	25.6 -15. -2
25	50.2 49.7 -14	47.1 41.6 -13	43.9 33.4 -11	40.8 25.3 -10	37.6 17.2 -9	34.5 9.0 -8	31.3 0.9 -7	26.3 -4.5 -5	21.2 -9.8 -4
26	43.9 58.0 -15	40.8 49.8 -14	37.6 41.7 -13	34.5 33.6 -11	31.3 25.4 -10	28.2 17.3 -9	25.0 9.2 -8	21.9 1.0 -7	16.8 -4.3 -5
27	37.6 66.2 -16	34.5 58.1 -15	31.3 50.0 -14	28.2 41.8 -13	25.0 33.7 -12	21.9 25.6 -10	18.7 17.4 -9	15.6 9.3 -8	12.4 1.2 -7

	S	T	U	V	W	X	Y	Z	a
01	88.0 0.1 -6	83.8 4.0 1	79.6 7.8 9	75.4 11.6 17	71.1 15.4 24	66.9 19.3 32	62.7 23.1 39	58.5 26.9 47	54.2 30.7 55
02	82.0 0.2 -11	78.6 0.3 -6	74.4 4.1 1	70.1 7.9 9	65.9 11.7 17	61.7 15.6 24	57.5 19.4 32	53.2 23.2 39	49.0 27.0 47
03	75.9 0.2 -15	72.5 0.3 -11	69.1 0.4 -6	64.9 4.2 1	60.7 8.0 9	56.5 11.9 16	52.2 15.7 24	48.0 19.5 32	43.8 23.3 39
04	69.9 0.2 -20	66.5 0.3 -15	63.1 0.4 -11	59.7 0.5 -6	55.5 4.3 1	51.2 8.2 9	47.0 12.0 16	42.8 15.8 24	38.6 19.6 32
05	63.8 0.2 -24	60.4 0.3 -20	57.0 0.4 -16	53.6 0.5 -11	50.2 0.7 -7	46.0 4.5 1	41.8 8.3 9	37.6 12.1 16	33.3 15.9 24
06	57.8 0.3 -29	54.4 0.4 -25	51.0 0.5 -20	47.6 0.6 -16	44.2 0.7 -11	40.8 0.8 -7	36.6 4.6 1	32.3 8.4 9	28.1 12.2 16
07	51.7 0.3 -34	48.3 0.4 -29	44.9 0.5 -25	41.5 0.6 -20	38.1 0.7 -16	34.7 0.8 -11	31.3 0.9 -7	27.1 4.7 1	22.9 8.5 9
08	45.6 0.3 -38	42.2 0.4 -34	38.9 0.5 -29	35.5 0.6 -25	32.1 0.7 -20	28.7 0.8 -16	25.3 0.9 -11	21.9 1.0 -7	17.7 4.9 1
09	39.6 0.3 -43	36.2 0.4 -38	32.8 0.5 -34	29.4 0.7 -29	26.0 0.8 -25	22.6 0.9 -20	19.2 1.0 -16	15.8 1.1 -11	12.4 1.2 -7
10	88.0 0.1 -6	84.5 -4.1 2	81.0 -8.4 10	77.5 -12. 18	73.9 -16. 26	70.4 -21. 34	66.9 -25. 42	63.3 -29. 50	59.8 -33. 59
11	80.4 7.5 -11	78.6 0.3 -6	75.1 -4.0 2	71.5 -8.2 10	68.0 -12. 18	64.5 -16. 26	60.9 -21. 34	57.4 -25. 42	53.9 -29. 50
12	72.8 14.8 -17	71.0 7.6 -11	69.1 0.4 -6	65.6 -3.9 2	62.1 -8.1 10	58.6 -12. 18	55.0 -16. 26	51.5 -20. 34	48.0 -25. 42
13	65.2 22.1 -22	63.4 14.9 -17	61.5 7.7 -12	59.7 0.5 -6	56.2 -3.7 2	52.6 -8.0 10	49.1 -12. 18	45.6 -16. 26	42.0 -20. 34
14	57.6 29.4 -27	55.8 22.2 -22	53.9 15.0 -17	52.1 7.8 -12	50.2 0.7 -7	46.7 -3.6 2	43.2 -7.9 10	39.6 -12. 18	36.1 -16. 26
15	50.0 36.7 -32	48.1 29.5 -27	46.3 22.3 -22	44.5 15.1 -17	42.6 8.0 -12	40.8 0.8 -7	37.3 -3.5 1	33.7 -7.7 10	30.2 -12. 18
16	42.4 44.0 -37	40.5 36.8 -32	38.7 29.6 -27	36.8 22.5 -22	35.0 15.3 -17	33.2 8.1 -12	31.3 0.9 -7	27.8 -3.3 1	24.3 -7.6 9
17	34.8 51.3 -43	32.9 44.1 -37	31.1 36.9 -32	29.2 29.8 -27	27.4 22.6 -22	25.6 15.4 -17	23.7 8.2 -12	21.9 1.0 -7	18.4 -3.2 1
18	27.1 58.6 -48	25.3 51.4 -43	23.5 44.3 -38	21.6 37.1 -32	19.8 29.9 -27	17.9 22.7 -22	16.1 15.5 -17	14.3 8.3 -12	12.4 1.2 -7
19	88.0 0.1 -6	83.2 -4.4 -7	78.4 -8.9 -7	73.5 -13. -8	68.7 -18. -8	63.8 -22. -8	59.0 -27. -9	54.2 -31. -9	49.3 -36. -10
20	81.7 7.9 -5	78.6 0.3 -6	73.7 -4.3 -7	68.9 -8.8 -7	64.1 -13. -8	59.2 -17. -8	54.4 -22. -8	49.6 -26. -9	44.7 -31. -9
21	75.3 15.6 -5	72.2 8.0 -5	69.1 0.4 -6	64.3 -4.1 -7	59.5 -8.7 -7	54.6 -13. -8	49.8 -17. -8	44.9 -22. -9	40.1 -26. -9
22	68.9 23.4 -4	65.9 15.8 -5	62.8 8.1 -6	59.7 0.5 -6	54.8 -4.0 -7	50.0 -8.5 -7	45.2 -13. -8	40.3 -17. -8	35.5 -22. -9
23	62.6 31.1 -3	59.5 23.5 -4	56.4 15.9 -5	53.3 8.3 -6	50.2 0.7 -7	45.4 -3.9 -7	40.6 -8.4 -7	35.7 -13. -8	30.9 -17. -8
24	56.2 38.9 -2	53.1 31.3 -3	50.0 23.7 -4	47.0 16.0 -5	43.9 8.4 -6	40.8 0.8 -7	35.9 -3.8 -7	31.1 -8.3 -8	26.3 -12. -8
25	49.8 46.7 -2	46.8 39.0 -2	43.7 31.4 -3	40.6 23.8 -4	37.5 16.2 -5	34.4 8.5 -6	31.3 0.9 -7	26.5 -3.6 -7	21.7 -8.2 -8
26	43.5 54.4 -1	40.4 46.8 -2	37.3 39.2 -3	34.2 31.5 -3	31.1 23.9 -4	28.1 16.3 -5	25.0 8.7 -6	21.9 1.0 -7	17.0 -3.5 -7
27	37.1 62.2 0	34.0 54.5 -1	30.9 46.9 -2	27.9 39.3 -3	24.8 31.7 -3	21.7 24.0 -4	18.6 16.4 -5	15.5 8.8 -6	12.4 1.2 -7

	b	c	d	e	f	g	h	i	j	k	LAB*LAB*		
01	88.0 0.1 -6	85.2 2.2 3	82.4 4.2 13	79.5 6.2 22	76.7 8.2 32	73.8 10.2 41	71.0 12.2 50	68.2 14.3 60	65.3 16.3 69	12.4 1.2 -7	12.4 1.2 -7	12.4 1.2 -7	12.4 1.2 -7
02	81.0 2.2 -11	78.6 0.3 -6	75.7 2.3 3	72.9 4.3 13	70.1 6.3 22	67.2 8.3 31	64.4 10.4 41	61.5 12.4 50	58.7 14.4 60	21.9 1.0 -7	21.9 1.0 -7	21.9 1.0 -7	21.9 1.0 -7
03	74.0 4.2 -17	71.6 2.3 -12	69.1 0.4 -6	66.3 2.4 3	63.5 4.4 13	60.6 6.4 22	57.8 8.5 31	54.9 10.5 41	52.1 12.5 50	31.3 0.9 -7	31.3 0.9 -7	31.3 0.9 -7	31.3 0.9 -7
04	67.0 6.3 -22	64.5 4.3 -17	62.1 2.4 -12	59.7 0.5 -6	56.8 2.5 3	54.0 4.6 12	51.2 6.6 22	48.3 8.6 31	45.5 10.6 41	40.8 0.8 -7	40.8 0.8 -7	40.8 0.8 -7	40.8 0.8 -7
05	59.9 8.3 -27	57.5 6.4 -22	55.1 4.5 -17	52.7 2.6 -12	50.2 0.7 -7	47.4 2.7 3	44.6 4.7 12	41.7 6.7 22	38.9 8.7 31	50.2 0.7 -7	50.2 0.7 -7	50.2 0.7 -7	50.2 0.7 -7
06	52.9 10.3 -32	50.5 8.4 -27	48.1 6.5 -22	45.6 4.6 -17	43.2 2.7 -12	40.8 0.8 -7	37.9 2.8 3	35.1 4.8 12	32.3 6.8 22	59.7 0.5 -6	59.7 0.5 -6	59.7 0.5 -6	59.7 0.5 -6
07	45.9 12.4 -38	43.5 10.5 -32	41.0 8.6 -27	38.6 6.6 -22	36.2 4.7 -17	33.8 2.8 -12	31.3 0.9 -7	28.5 2.9 3	25.7 4.9 12	69.1 0.4 -6	69.1 0.4 -6	69.1 0.4 -6	69.1 0.4 -6
08	38.9 14.4 -43	36.4 12.5 -38	34.0 10.6 -33	31.6 8.7 -27	29.2 6.8 -22	26.7 4.9 -17	24.3 2.9 -12	21.9 1.0 -7	19.0 3.0 3	78.6 0.3 -6	78.6 0.3 -6	78.6 0.3 -6	78.6 0.3 -6
09	31.8 16.5 -48	29.4 14.5 -43	27.0 12.6 -38	24.6 10.7 -33	22.1 8.8 -28	19.7 6.9 -22	17.3 5.0 -17	14.9 3.1 -12	12.4 1.2 -7	88.0 0.1 -6	88.0 0.1 -6	88.0 0.1 -6	88.0 0.1 -6
10	88.0 0.1 -6	83.5 -5.5 0	79.0 -11. 7	74.5 -16. 14	70.0 -22. 20	65.5 -28. 27	60.9 -33. 34	56.4 -39. 40	51.9 -45. 47	12.4 1.2 -7	12.4 1.2 -7	12.4 1.2 -7	12.4 1.2 -7
11	81.1 8.2 -11	78.6 0.3 -6	74.1 -5.4 0	69.6 -11. 7	65.0 -16. 14	60.5 -22. 20	56.0 -28. 27	51.5 -33. 33	47.0 -39. 40	17.5 1.1 -7	17.5 1.1 -7	17.5 1.1 -7	17.5 1.1 -7
12	74.2 16.3 -15	71.6 8.3 -11	69.1 0.4 -6	64.6 -5.3 0	60.1 -10. 7	55.6 -16. 14	51.1 -22. 20	46.6 -27. 27	42.0 -33. 33	22.5 1.0 -7	22.5 1.0 -7	22.5 1.0 -7	22.5 1.0 -7
13	67.2 24.4 -20	64.7 16.4 -15	62.2 8.5 -11	59.7 0.5 -6	55.2 -5.1 0	50.7 -10. 7	46.1 -16. 13	41.6 -22. 20	37.1 -27. 27	27.6 1.0 -7	27.6 1.0 -7	27.6 1.0 -7	27.6 1.0 -7
14	60.3 32.4 -24	57.8 24.5 -20	55.2 16.5 -15	52.7 8.6 -11	50.2 0.7 -7	45.7 -5.0 0	41.2 -10. 7	36.7 -16. 13	32.2 -21. 20	32.6 0.9 -7	32.6 0.9 -7	32.6 0.9 -7	32.6 0.9 -7
15	53.3 40.5 -29	50.8 32.6 -24	48.3 24.6 -20	45.8 16.7 -15	43.3 8.7 -11	40.8 0.8 -7	36.3 -4.9 0	31.8 -10. 7	27.2 -16. 13	37.6 0.8 -7	37.6 0.8 -7	37.6 0.8 -7	37.6 0.8 -7
16	46.4 48.6 -33	43.9 40.6 -29	41.4 32.7 -24	38.9 24.7 -20	36.3 16.8 -16	33.8 8.8 -11	31.3 0.9 -7	26.8 -4.7 0	22.3 -10. 7	42.7 0.8 -7	42.7 0.8 -7	42.7 0.8 -7	42.7 0.8 -7
17	39.4 56.6 -38	36.9 48.7 -33	34.4 40.8 -29	31.9 32.8 -24	29.4 24.9 -20	26.9 16.9 -16	24.4 9.0 -11	21.9 1.0 -7	17.4 -4.6 0	47.7 0.7 -7	47.7 0.7 -7	47.7 0.7 -7	47.7 0.7 -7
18	32.5 64.7 -42	30.0 56.8 -38	27.5 48.8 -33	25.0 40.9 -29	22.5 32.9 -25	20.0 25.0 -20	17.4 17.0 -16	14.9 9.1 -11	12.4 1.2 -7	52.8 0.6 -7	52.8 0.6 -7	52.8 0.6 -7	52.8 0.6 -7
19	88.0 0.1 -6	83.4 -3.7 -8	78.7 -7.6 -10	74.0 -11. -12	69.3 -15. -14	64.7 -19. -16	60.0 -23. -18	55.3 -27. -20	50.7 -30. -22	57.8 0.5 -6	57.8 0.5 -6	57.8 0.5 -6	57.8 0.5 -6
20	81.6 7.4 -4	78.6 0.3 -6	73.9 -3.6 -8	69.2 -7.5 -10	64.6 -11. -12	59.9 -15. -14	55.2 -19. -16	50.5 -23. -18	45.9 -26. -20	62.8 0.5 -6	62.8 0.5 -6	62.8 0.5 -6	62.8 0.5 -6
21	75.2 14.7 -1	72.2 7.5 -4	69.1 0.4 -6	64.5 -3.5 -8	59.8 -7.4 -10	55.1 -11. -12	50.4 -15. -14	45.8 -19. -16	41.1 -22. -18	67.9 0.4 -6	67.9 0.4 -6	67.9 0.4 -6	67.9 0.4 -6
22	68.8 22.0 2	65.7 14.8 -1	62.7 7.7 -4	59.7 0.5 -6	55.0 -3.4 -8	50.3 -7.2 -10	45.7 -11. -12	41.0 -15. -14	36.3 -18. -16	72.9 0.3 -6	72.9 0.3 -6	72.9 0.3 -6	72.9 0.3 -6
23	62.3 29.3 4	59.3 22.1 2	56.3 15.0 -1	53.3 7.8 -4	50.2 0.7 -7	45.6 -3.2 -8	40.9 -7.1 -10	36.2 -11. -12	31.5 -14. -14	78.0 0.3 -6	78.0 0.3 -6	78.0 0.3 -6	78.0 0.3 -6
24	55.9 36.5 7	52.9 29.4 4	49.9 22.2 2	46.8 15.1 -1	43.8 7.9 -4	40.8 0.8 -7	36.1 -3.1 -9	31.4 -7.0 -11	26.8 -10. -12	83.0 0.2 -6	83.0 0.2 -6	83.0 0.2 -6	83.0 0.2 -6
25	49.5 43.8 10	46.5 36.7 7	43.4 29.5 4	40.4 22.4 1	37.4 15.2 -1	34.4 8.1 -4	31.3 0.9 -7	26.7 -3.0 -9	22.0 -6.9 -11	88.0 0.1 -6	88.0 0.1 -6	88.0 0.1 -6	88.0 0.1 -6
26	43.1 51.1 12	40.0 43.9 10	37.0 36.8 7	34.0 29.6 4	31.0 22.5 1	27.9 15.3 -1	24.9 8.2 -4	21.9 1.0 -7	17.2 -2.9 -9	12.4 1.2 -7	36.1 54.3 31	80.9 -4.1 90	44.3 -55.7 36
27	36.6 58.4 15	33.6 51.2 12	30.6 44.1 9	27.6 36.9 7	24.5 29.8 4	21.5 22.6 1	18.5 15.5 -1	15.5 8.3 -4	12.4 1.2 -7	88.0 0.1 -6	52.0 -25. -34	17.1 47.2 -58	38.3 71.3 -36

	A	B	C	D	E	F	G	H	I	J	K	L	M	N	O	P	Q	R	S	T	U	V	W	X	Y	Z	a	b	c	d	e	f	g	h	i	j	k	***lab*olv'****
01	1.0	1.0	1.0	1.0	1.0	1.0	1.0	1.0	1.0	1.0	1.0	1.0	1.0	1.0	1.0	1.0	1.0	1.0	1.0	1.0	1.0	1.0	1.0	1.0	1.0	1.0	1.0	1.0	1.0	1.0	1.0	1.0	1.0	1.0	1.0	1.0	0.0	0.0	0.0	0.0
	1.0	0.880	.750	.630	.5	0.380	.250	.130	.0	1.0	0.910	.810	.720	.620	.530	.440	.340	.251	1.0	0.940	.870	.810	.750	.690	.620	.560	.5	1.0	0.970	.940	.910	.870	.840	.810	.780	.750	.0	0.0	0.0	0.0
	1.0	0.880	.750	.630	.5	0.380	.250	.130	.0	1.0	0.880	.750	.630	.5	0.380	.250	.130	.0	1.0	0.880	.750	.630	.5	0.380	.250	.130	.0	1.0	0.880	.750	.630	.5	0.380	.250	.130	.0	0.0	0.0	0.0	0.0
02	0.880	.880	.880	.880	.880	.880	.880	.880	.880	.880	.880	.880	.880	.880	.880	.880	.880	.880	.880	.880	.880	.880	.880	.880	.880	.880	.880	.880	.880	.880	.880	.880	.880	.880	.880	.880	.130	.130	.130	.13
	1.0	0.880	.750	.630	.5	0.380	.250	.130	.0	0.970	.880	.780	.690	.590	.5	0.410	.310	.220	.940	.880	.810	.750	.690	.620	.560	.5	0.440	.910	.880	.840	.810	.780	.750	.720	.690	.660	.130	.130	.130	.13
	1.0	0.880	.750	.630	.5	0.380	.250	.130	.0	1.0	0.880	.750	.630	.5	0.380	.250	.130	.0	1.0	0.880	.750	.630	.5	0.380	.250	.130	.0	1.0	0.880	.750	.630	.5	0.380	.250	.130	.0	.130	.130	.130	.13
03	.750	.750	.750	.750	.750	.750	.750	.750	.750	.750	.750	.750	.750	.750	.750	.750	.750	.750	.750	.750	.750	.750	.750	.750	.750	.750	.750	.750	.750	.750	.750	.750	.750	.750	.750	.750	.250	.250	.250	.25
	1.0	0.870	.750	.630	.5	0.380	.250	.130	.0	0.940	.840	.750	.660	.560	.470	.370	.280	.190	.870	.810	.750	.690	.620	.560	.5	0.440	.370	.810	.780	.750	.720	.690	.660	.620	.590	.560	.250	.250	.250	.25
	1.0	0.880	.750	.630	.5	0.380	.250	.130	.0	1.0	0.880	.750	.630	.5	0.380	.250	.130	.0	1.0	0.880	.750	.630	.5	0.380	.250	.130	.0	1.0	0.880	.750	.630	.5	0.380	.250	.130	.0	.250	.250	.250	.25
04	.630	.630	.630	.630	.630	.630	.630	.630	.630	.630	.630	.630	.630	.630	.630	.630	.630	.630	.630	.630	.630	.630	.630	.630	.630	.630	.630	.630	.630	.630	.630	.630	.630	.630	.630	.630	.380	.380	.380	.38
	1.0	0.870	.750	.630	.5	0.380	.250	.130	.0	0.910	.810	.720	.630	.530	.440	.340	.250	.160	.810	.750	.690	.630	.560	.5	0.440	.370	.310	.720	.690	.660	.630	.590	.560	.530	.5	0.470	.380	.380	.380	.38
	1.0	0.880	.750	.630	.5	0.380	.250	.130	.0	1.0	0.880	.750	.630	.5	0.380	.250	.130	.0	1.0	0.880	.750	.630	.5	0.380	.250	.130	.0	1.0	0.880	.750	.630	.5	0.380	.250	.130	.0	0.380	.380	.380	.38
05	0.5	0.5	0.5	0.5	0.5	0.5	0.5	0.5	0.5	0.5	0.5	0.5	0.5	0.5	0.5	0.5	0.5	0.5	0.5	0.5	0.5	0.5	0.5	0.5	0.5	0.5	0.5	0.5	0.5	0.5	0.5	0.5	0.5	0.5	0.5	0.5	0.5	0.5	0.5	0.5
	1.0	0.870	.750	.620	.5	0.380	.250	.130	.0	0.870	.780	.690	.590	.5	0.410	.310	.220	.120	.750	.690	.620	.560	.5	0.440	.370	.310	.250	.620	.590	.560	.530	.5	0.470	.440	.410	.370	.5	0.5	0.5	0.5
	1.0	0.880	.750	.630	.5	0.380	.250	.130	.0	1.0	0.880	.750	.630	.5	0.380	.250	.130	.0	1.0	0.880	.750	.630	.5	0.380	.250	.130	.0	1.0	0.880	.750	.630	.5	0.380	.250	.130	.0	.5	.5	.5	.5
06	.380	.380	.380	.380	.380	.380	.380	.380	.380	.380	.380	.380	.380	.380	.380	.380	.380	.380	.380	.380	.380	.380	.380	.380	.380	.380	.380	.380	.380	.380	.380	.380	.380	.380	.380	.380	.630	.630	.630	.63
	1.0	0.870	.750	.620	.5	0.380	.250	.130	.0	0.840	.750	.660	.560	.470	.380	.280	.190	.090	.690	.620	.560	.5	0.440	.380	.310	.250	.190	.530	.5	0.470	.440	.410	.380	.340	.310	.280	.630	.630	.630	.63
	1.0	0.880	.750	.630	.5	0.380	.250	.130	.0	1.0	0.880	.750	.630	.5	0.380	.250	.130	.0	1.0	0.880	.750	.630	.5	0.380	.250	.130	.0	1.0	0.880	.750	.630	.5	0.380	.250	.130	.0	.630	.630	.630	.63
07	.250	.250	.250	.250	.250	.250	.250	.250	.250	.250	.250	.250	.250	.250	.250	.250	.250	.250	.250	.250	.250	.250	.250	.250	.250	.250	.250	.250	.250	.250	.250	.250	.250	.250	.250	.250	.750	.750	.750	.75
	1.0	0.870	.750	.620	.5	0.370	.250	.130	.0	0.810	.720	.620	.530	.440	.340	.250	.160	.060	.620	.560	.5	0.440	.370	.310	.250	.190	.120	.440	.410	.370	.340	.310	.280	.250	.220	.190	.750	.750	.750	.75
	1.0	0.880	.750	.630	.5	0.380	.250	.130	.0	1.0	0.880	.750	.630	.5	0.380	.250	.130	.0	1.0	0.880	.750	.630	.5	0.380	.250	.130	.0	1.0	0.880	.750	.630	.5	0.380	.250	.130	.0	.750	.750	.750	.75
08	.130	.130	.130	.130	.130	.130	.130	.130	.130	.130	.130	.130	.130	.130	.130	.130	.130	.130	.130	.130	.130	.130	.130	.130	.130	.130	.130	.130	.130	.130	.130	.130	.130	.130	.130	.130	.880	.880	.880	.88
	1.0	0.870	.750	.620	.5	0.370	.250	.130	.0	0.780	.690	.590	.5	0.410	.310	.220	.130	.030	.560	.5	0.440	.370	.310	.250	.190	.130	.060	.340	.310	.280	.250	.220	.190	.160	.130	.090	.880	.880	.880	.88
	1.0	0.880	.750	.630	.5	0.380	.250	.130	.0	1.0	0.880	.750	.630	.5	0.380	.250	.130	.0	1.0	0.880	.750	.630	.5	0.380	.250	.130	.0	1.0	0.880	.750	.630	.5	0.380	.250	.130	.0	0.880	.880	.880	.88
09	0.0	0.0	0.0	0.0	0.0	0.0	0.0	0.0	0.0	0.0	0.0	0.0	0.0	0.0	0.0	0.0	0.0	0.0	0.0	0.0	0.0	0.0	0.0	0.0	0.0	0.0	0.0	0.0	0.0	0.0	0.0	0.0	0.0	0.0	0.0	0.0	1.0	1.0	1.0	1.0
	1.0	0.870	.750	.620	.5	0.370	.250	.120	.0	0.750	.660	.560	.470	.370	.280	.190	.090	.0	0.5	0.440	.370	.310	.250	.190	.120	.060	.0	0.250	.220	.190	.160	.120	.090	.060	.030	.0	1.0	1.0	1.0	1.0
	1.0	0.880	.750	.630	.5	0.380	.250	.130	.0	1.0	0.880	.750	.630	.5	0.380	.250	.130	.0	1.0	0.880	.750	.630	.5	0.380	.250	.130	.0	1.0	0.880	.750	.630	.5	0.380	.250	.130	.0	1.0	1.0	1.0	1.0
10	1.0	1.0	1.0	1.0	1.0	1.0	1.0	1.0	1.0	1.0	0.970	.940	.910	.870	.840	.810	.780	.751	0.0	0.940	.870	.810	.750	.690	.620	.560	.5	1.0	0.910	.810	.720	.620	.530	.440	.340	.250	.0	0.0	0.0	0.0
	1.0	1.0	1.0	1.0	1.0	1.0	1.0	1.0	1.0	1.0	1.0	1.0	1.0	1.0	1.0	1.0	1.0	1.0	1.0	1.0	1.0	1.0	1.0	1.0	1.0	1.0	1.0	1.0	1.0	1.0	1.0	1.0	1.0	1.0	1.0	1.0	0.0	0.0	0.0	0.0
	1.0	0.880	.750	.630	.5	0.380	.250	.130	.0	1.0	0.880	.750	.630	.5	0.380	.250	.130	.0	1.0	0.880	.750	.630	.5	0.380	.250	.130	.0	1.0	0.880	.750	.630	.5	0.380	.250	.130	.0	0.0	0.0	0.0	0.0
11	0.880	.880	.870	.870	.870	.870	.870	.870	.870	.910	.880	.840	.810	.780	.750	.720	.690	.660	.940	.880	.810	.750	.690	.620	.560	.5	0.440	.970	.880	.780	.690	.590	.5	0.410	.310	.220	.070	.070	.070	.07
	0.880	.880	.880	.880	.880	.880	.880	.880	.880	.880	.880	.880	.880	.880	.880	.880	.880	.880	.880	.880	.880	.880	.880	.880	.880	.880	.880	.880	.880	.880	.880	.880	.880	.880	.880	.880	.070	.070	.070	.07
	1.0	0.880	.750	.630	.5	0.380	.250	.130	.0	1.0	0.880	.750	.630	.5	0.380	.250	.130	.0	1.0	0.880	.750	.630	.5	0.380	.250	.130	.0	1.0	0.880	.750	.630	.5	0.380	.250	.130	.0	0.070	.070	.070	.07
12	.750	.750	.750	.750	.750	.750	.750	.750	.750	.810	.780	.750	.720	.690	.660	.620	.590	.560	.870	.810	.750	.690	.620	.560	.5	0.440	.370	.940	.840	.750	.660	.560	.470	.370	.280	.190	.130	.130	.130	.13
	.750	.750	.750	.750	.750	.750	.750	.750	.750	.750	.750	.750	.750	.750	.750	.750	.750	.750	.750	.750	.750	.750	.750	.750	.750	.750	.750	.750	.750	.750	.750	.750	.750	.750	.750	.750	.130	.130	.130	.13
	1.0	0.880	.750	.630	.5	0.380	.250	.130	.0	1.0	0.880	.750	.630	.5	0.380	.250	.130	.0	1.0	0.880	.750	.630	.5	0.380	.250	.130	.0	1.0	0.880	.750	.630	.5	0.380	.250	.130	.0	0.130	.130	.130	.13
13	.630	.630	.630	.630	.620	.620	.620	.620	.620	.720	.690	.660	.630	.590	.560	.530	.5	0.470	.810	.750	.690	.630	.560	.5	0.440	.370	.310	.910	.810	.720	.630	.530	.440	.340	.250	.160	.2	0.2	0.2	0.2
	.630	.630	.630	.630	.630	.630	.630	.630	.630	.630	.630	.630	.630	.630	.630	.630	.630	.630	.630	.630	.630	.630	.630	.630	.630	.630	.630	.630	.630	.630	.630	.630	.630	.630	.630	.630	.2	0.2	0.2	0.2
	1.0	0.880	.750	.630	.5	0.380	.250	.130	.0	1.0	0.880	.750	.630	.5	0.380	.250	.130	.0	1.0	0.880	.750	.630	.5	0.380	.250	.130	.0	1.0	0.880	.750	.630	.5	0.380	.250	.130	.0	0.2	0.2	0.2	0.2
14	0.5	0.5	0.5	0.5	0.5	0.5	0.5	0.5	0.5	.620	.590	.560	.530	.5	0.470	.440	.410	.370	.750	.690	.620	.560	.5	0.440	.370	.310	.250	.870	.780	.690	.590	.5	0.410	.310	.220	.120	.270	.270	.270	.27
	0.5	0.5	0.5	0.5	0.5	0.5	0.5	0.5	0.5	0.5	0.5	0.5	0.5	0.5	0.5	0.5	0.5	0.5	0.5	0.5	0.5	0.5	0.5	0.5	0.5	0.5	0.5	0.5	0.5	0.5	0.5	0.5	0.5	0.5	0.5	0.5	.270	.270	.270	.27
	1.0	0.880	.750	.630	.5	0.380	.250	.130	.0	1.0	0.880	.750	.630	.5	0.380	.250	.130	.0	1.0	0.880	.750	.630	.5	0.380	.250	.130	.0	1.0	0.880	.750	.630	.5	0.380	.250	.130	.0	.270	.270	.270	.27
15	0.380	.380	.380	.380	.380	.380	.370	.370	.370	.530	.5	0.470	.440	.410	.380	.340	.310	.280	.690	.620	.560	.5	0.440	.380	.310	.250	.190	.840	.750	.660	.560	.470	.380	.280	.190	.090	.330	.330	.330	.33
	0.380	.380	.380	.380	.380	.380	.380	.380	.380	.380	.380	.380	.380	.380	.380	.380	.380	.380	.380	.380	.380	.380	.380	.380	.380	.380	.380	.380	.380	.380	.380	.380	.380	.380	.380	.380	.330	.330	.330	.33
	1.0	0.880	.750	.630	.5	0.380	.250	.130	.0	1.0	0.880	.750	.630	.5	0.380	.250	.130	.0	1.0	0.880	.750	.630	.5	0.380	.250	.130	.0	1.0	0.880	.750	.630	.5	0.380	.250	.130	.0	0.330	.330	.330	.33
16	0.250	.250	.250	.250	.250	.250	.250	.250	.250	.440	.410	.370	.340	.310	.280	.250	.220	.190	.620	.560	.5	0.440	.370	.310	.250	.190	.120	.810	.720	.620	.530	.440	.340	.250	.160	.060	.4	0.4	0.4	0.4
	0.250	.250	.250	.250	.250	.250	.250	.250	.250	.250	.250	.250	.250	.250	.250	.250	.250	.250	.250	.250	.250	.250	.250	.250	.250	.250	.250	.250	.250	.250	.250	.250	.250	.250	.250	.250	.4	0.4	0.4	0.4
	1.0	0.880	.750	.630	.5	0.380	.250	.130	.0	1.0	0.880	.750	.630	.5	0.380	.250	.130	.0	1.0	0.880	.750	.630	.5	0.380	.250	.130	.0	1.0	0.880	.750	.630	.5	0.380	.250	.130	.0	0.4	0.4	0.4	0.4
17	0.130	.130	.130	.130	.130	.130	.130	.130	.120	.340	.310	.280	.250	.220	.190	.160	.130	.090	.560	.5	0.440	.370	.310	.250	.190	.130	.060	.780	.690	.590	.5	0.410	.310	.220	.130	.030	.470	.470	.470	.47
	0.130	.130	.130	.130	.130	.130	.130	.130	.130	.130	.130	.130	.130	.130	.130	.130	.130	.130	.130	.130	.130	.130	.130	.130	.130	.130	.130	.130	.130	.130	.130	.130	.130	.130	.130	.130	.470	.470	.470	.47
	1.0	0.880	.750	.630	.5	0.380	.250	.130	.0	1.0	0.880	.750	.630	.5	0.380	.250	.130	.0	1.0	0.880	.750	.630	.5	0.380	.250	.130	.0	1.0	0.880	.750	.630	.5	0.380	.250	.130	.0	0.470	.470	.470	.47
18	0.0	0.0	0.0	0.0	0.0	0.0	0.0	0.0	0.0	0.250	.220	.190	.160	.120	.090	.060	.030	.0	0.5	0.440	.370	.310	.250	.190	.120	.060	.0	0.750	.660	.560	.470	.370	.280	.190	.090	.0	0.530	.530	.530	.53
	0.0	0.0	0.0	0.0	0.0	0.0	0.0	0.0	0.0	0.0	0.0	0.0	0.0	0.0	0.0	0.0	0.0	0.0	0.0	0.0	0.0	0.0	0.0	0.0	0.0	0.0	0.0	0.0	0.0	0.0	0.0	0.0	0.0	0.0	0.0	0.0	0.530	.530	.530	.53
	1.0	0.880	.750	.630	.5	0.380	.250	.130	.0	1.0	0.880	.750	.630	.5	0.380	.250	.130	.0	1.0	0.880	.750	.630	.5	0.380	.250	.130	.0	1.0	0.880	.750	.630	.5	0.380	.250	.130	.0	0.530	.530	.530	.53
19	1.0	0.880	.750	.630	.5	0.380	.250	.130	.0	1.0	0.880	.750	.630	.5	0.380	.250	.130	.0	1.0	0.880	.750	.630	.5	0.380	.250	.130	.0	1.0	0.880	.750	.630	.5	0.380	.250	.130	.0	.6	0.6	0.6	0.6
	1.0	1.0	1.0	1.0	1.0	1.0	1.0	1.0	1.0	1.0	1.0	1.0	1.0	1.0	1.0	1.0	1.0	1.0	1.0	1.0	1.0	1.0	1.0	1.0	1.0	1.0	1.0	1.0	1.0	1.0	1.0	1.0	1.0	1.0	1.0	1.0	.6	0.6	0.6	0.6
	1.0	0.880	.750	.630	.5	0.380	.250	.130	.0	1.0	0.910	.810	.720	.620	.530	.440	.340	.251	1.0	0.940	.870	.810	.750	.690	.620	.560	.5	1.0	0.970	.940	.910	.870	.840	.810	.780	.750	.6	0.6	0.6	0.6
20	1.0	0.880	.750	.630	.5	0.380	.250	.130	.0	1.0	0.880	.750	.630	.5	0.380	.250	.130	.0	1.0	0.880	.750	.630	.5	0.380	.250	.130	.0	1.0	0.880	.750	.630	.5	0.380	.250	.130	.0	.670	.670	.670	.67
	0.880	.880	.880	.880	.880	.880	.880	.880	.880	.880	.880	.880	.880	.880	.880	.880	.880	.880	.880	.880	.880	.880	.880	.880	.880	.880	.880	.880	.880	.880	.880	.880	.880	.880	.880	.880	.670	.670	.670	.67
	1.0	0.880	.750	.630	.5	0.380	.250	.130	.0	0.970	.880	.780	.690	.590	.5	0.410	.310	.220	.940	.880	.810	.750	.690	.620	.560	.5	0.440	.910	.880	.840	.810	.780	.750	.720	.690	.660	.670	.670	.670	.67
21	1.0	0.870	.750	.630	.5	0.380	.250	.130	.0	1.0	0.880	.750	.630	.5	0.380	.250	.130	.0	1.0	0.880	.750	.630	.5	0.380	.250	.130	.0	1.0	0.880	.750	.630	.5	0.380	.250	.130	.0	.730	.730	.730	.73
	.750	.750	.750	.750	.750	.750	.750	.750	.750	.750	.750	.750	.750	.750	.750	.750	.750	.750	.750	.750	.750	.750	.750	.750	.750	.750	.750	.750	.750	.750	.750	.750	.750	.750	.750	.750	.730	.730	.730	.73
	1.0	0.880	.750	.630	.5	0.380	.250	.130	.0	0.940	.840	.750	.660	.560	.470	.370	.280	.190	.870	.810	.750	.690	.620	.560	.5	0.440	.370	.810	.780	.750	.720	.690	.660	.620	.590	.560	.730	.730	.730	.73
22	1.0	0.870	.750	.630	.5	0.380	.250	.130	.0	1.0	0.880	.750	.630	.5	0.380	.250	.130	.0	1.0	0.880	.750	.630	.5	0.380	.250	.130	.0	1.0	0.880	.750	.630	.5	0.380	.250	.130	.0	.8	0.8	0.8	0.8
	.630	.630	.630	.630	.630	.630	.630	.630	.630	.630	.630	.630	.630	.630	.630	.630	.630	.630	.630	.630	.630	.630	.630	.630	.630	.630	.630	.630	.630	.630	.630	.630	.630	.630	.630	.630	.8	0.8	0.8	0.8
	1.0	0.880	.750	.630	.5	0.380	.250	.130	.0	0.910	.810	.720	.630	.530	.440	.340	.250	.160	.810	.750	.690	.630	.560	.5	0.440	.370	.310	.720	.690	.660	.630	.590	.560	.530	.5	0.470	.8	0.8	0.8	0.8
23	1.0	0.870	.750	.620	.5	0.380	.250	.130	.0	1.0	0.880	.750	.630	.5	0.380	.250	.130	.0	1.0	0.880	.750	.630	.5	0.380	.250	.130	.0	1.0	0.880	.750	.630	.5	0.380	.250	.130	.0	0.870	.870	.870	.87
	0.5	0.5	0.5	0.5	0.5	0.5	0.5	0.5	0.5	0.5	0.5	0.5	0.5	0.5	0.5	0.5	0.5	0.5	0.5	0.5	0.5	0.5	0.5	0.5	0.5	0.5	0.5	0.5	0.5	0.5	0.5	0.5	0.5	0.5	0.5	0.5	0.870	.870	.870	.87
	1.0	0.880	.750	.630	.5	0.380	.250	.130	.0	0.870	.780	.690	.590	.5	0.410	.310	.220	.120	.750	.690	.620	.560	.5	0.440	.370	.310	.250	.620	.590	.560	.530	.5	0.470	.440	.410	.370	.870	.870	.870	.87
24	1.0	0.870	.750	.620	.5	0.380	.250	.130	.0	1.0	0.880	.750	.630	.5	0.380	.250	.130	.0	1.0	0.880	.750	.630	.5	0.380	.250	.130	.0	1.0	0.880	.750	.630	.5	0.380	.250	.130	.0	0.930	.930	.930	.93
	.380	.380	.380	.380	.380	.380	.380	.380	.380	.380	.380	.380	.380	.380	.380	.380	.380	.380	.380	.380	.380	.380	.380	.380	.380	.380	.380	.380	.380	.380	.380	.380	.380	.380	.380	.380	.930	.930	.930	.93
	1.0	0.880	.750	.630	.5	0.380	.250	.130	.0	0.840	.750	.660	.560	.470	.380	.280	.190	.090	.690	.620	.560	.5	0.440	.380	.310	.250	.190	.530	.5	0.470	.440	.410	.380	.340	.310	.280	.930	.930	.930	.93
25	1.0	0.870	.750	.620	.5	0.370	.250	.130	.0	1.0	0.880	.750	.630	.5	0.380	.250	.130	.0	1.0	0.880	.750	.630	.5	0.380	.250	.130	.0	1.0	0.880	.750	.630	.5	0.380	.250	.130	.0	1.0	1.0	1.0	1.0
	0.250	.250	.250	.250	.250	.250	.250	.250	.250	.250	.250	.250	.250	.250	.250	.250	.250	.250	.250	.250	.250	.250	.250	.250	.250	.250	.250	.250	.250	.250	.250	.250	.250	.250	.250	.250	1.0	1.0	1.0	1.0
	1.0	0.880	.750	.630	.5	0.380	.250	.130	.0	0.810	.720	.620	.530	.440	.340	.250	.160	.060	.620	.560	.5	0.440	.370	.310	.250	.190	.120	.440	.410	.370	.340	.310	.280	.250	.220	.190	1.0	1.0	1.0	1.0
26	1.0	0.870	.750	.620	.5	0.370	.250	.130	.0	1.0	0.880	.750	.630	.5	0.380	.250	.130	.0	1.0	0.880	.750	.630	.5	0.380	.250	.130	.0	1.0	0.880	.750	.630	.5	0.380	.250	.130	.0	0.0	1.0	1.0	0.0
	0.130	.130	.130	.130	.130	.130	.130	.130	.130	.130	.130	.130	.130	.130	.130	.130	.130	.130	.130	.130	.130	.130	.130	.130	.130	.130	.130	.130	.130	.130	.130	.130	.130	.130	.130	.130	0.0	0.0	1.0	1.0
	1.0	0.880	.750	.630	.5	0.380	.250	.130	.0	0.780	.690	.590	.5	0.410	.310	.220	.130	.030	.560	.5	0.440	.370	.310	.250	.190	.130	.060	.340	.310	.280	.250	.220	.190	.160	.130	.090	.0	0.0	0.0	0.0
27	1.0	0.870	.750	.620	.5	0.370	.250	.120	.0	1.0	0.880	.750	.630	.5	0.380	.250	.130	.0	1.0	0.880	.750	.630	.5	0.380	.250	.130	.0	1.0	0.880	.750	.630	.5	0.380	.250	.130	.0	1.0	0.0	0.0	1.0
	0.0	0.0	0.0	0.0	0.0	0.0	0.0	0.0	0.0	0.0	0.0	0.0	0.0	0.0	0.0	0.0	0.0	0.0	0.0	0.0	0.0	0.0	0.0	0.0	0.0	0.0	0.0	0.0	0.0	0.0	0.0	0.0	0.0	0.0	0.0	0.0	1.0	1.0	0.0	0.0
	1.0	0.880	.750	.630	.5	0.380	.250	.130	.0	0.750	.660	.560	.470	.370	.280	.190	.090	.0	0.5	0.440	.370	.310	.250	.190	.120	.060	.0	0.250	.220	.190	.160	.120	.090	.060	.030	.0	1.0	1.0	1.0	1.0

	A	B	C	D	E	F	G	H	I
01	0.0 0.0 0.0 0.0	0.0 0.13 0.13 0.0	0.0 0.25 0.25 0.0	0.0 0.38 0.38 0.0	0.0 0.5 0.5 0.0	0.0 0.63 0.63 0.0	0.0 0.75 0.75 0.0	0.0 0.88 0.88 0.0	0.0 1.0 1.0 0.0
02	0.13 0.0 0.0 0.0	0.13 0.13 0.13 0.0	0.13 0.25 0.25 0.0	0.13 0.38 0.38 0.0	0.13 0.5 0.5 0.0	0.13 0.63 0.63 0.0	0.13 0.75 0.75 0.0	0.13 0.88 0.88 0.0	0.13 1.0 1.0 0.0
03	0.25 0.0 0.0 0.0	0.25 0.13 0.13 0.0	0.25 0.25 0.25 0.0	0.25 0.38 0.38 0.0	0.25 0.5 0.5 0.0	0.25 0.63 0.63 0.0	0.25 0.75 0.75 0.0	0.25 0.88 0.88 0.0	0.25 1.0 1.0 0.0
04	0.38 0.0 0.0 0.0	0.38 0.13 0.13 0.0	0.38 0.25 0.25 0.0	0.38 0.38 0.38 0.0	0.38 0.5 0.5 0.0	0.38 0.63 0.63 0.0	0.38 0.75 0.75 0.0	0.38 0.88 0.88 0.0	0.38 1.0 1.0 0.0
05	0.5 0.0 0.0 0.0	0.5 0.13 0.13 0.0	0.5 0.25 0.25 0.0	0.5 0.38 0.38 0.0	0.5 0.5 0.5 0.0	0.5 0.63 0.63 0.0	0.5 0.75 0.75 0.0	0.5 0.88 0.88 0.0	0.5 1.0 1.0 0.0
06	0.63 0.0 0.0 0.0	0.63 0.13 0.13 0.0	0.63 0.25 0.25 0.0	0.63 0.38 0.38 0.0	0.63 0.5 0.5 0.0	0.63 0.63 0.63 0.0	0.63 0.75 0.75 0.0	0.63 0.88 0.88 0.0	0.63 1.0 1.0 0.0
07	0.75 0.0 0.0 0.0	0.75 0.13 0.13 0.0	0.75 0.25 0.25 0.0	0.75 0.38 0.38 0.0	0.75 0.5 0.5 0.0	0.75 0.63 0.63 0.0	0.75 0.75 0.75 0.0	0.75 0.88 0.88 0.0	0.75 1.0 1.0 0.0
08	0.88 0.0 0.0 0.0	0.88 0.13 0.13 0.0	0.88 0.25 0.25 0.0	0.88 0.38 0.38 0.0	0.88 0.5 0.5 0.0	0.88 0.63 0.63 0.0	0.88 0.75 0.75 0.0	0.88 0.88 0.88 0.0	0.88 1.0 1.0 0.0
09	1.0 0.0 0.0 0.0	1.0 0.13 0.13 0.0	1.0 0.25 0.25 0.0	1.0 0.38 0.38 0.0	1.0 0.5 0.5 0.0	1.0 0.63 0.63 0.0	1.0 0.75 0.75 0.0	1.0 0.88 0.88 0.0	1.0 1.0 1.0 0.0
10	0.0 0.0 0.0 0.0	0.0 0.0 0.13 0.0	0.0 0.0 0.25 0.0	0.0 0.0 0.38 0.0	0.0 0.0 0.5 0.0	0.0 0.0 0.63 0.0	0.0 0.0 0.75 0.0	0.0 0.0 0.88 0.0	0.0 0.0 1.0 0.0
11	0.13 0.13 0.0 0.0	0.13 0.13 0.13 0.0	0.13 0.13 0.25 0.0	0.13 0.13 0.38 0.0	0.13 0.13 0.5 0.0	0.13 0.13 0.63 0.0	0.13 0.13 0.75 0.0	0.13 0.13 0.88 0.0	0.13 0.13 1.0 0.0
12	0.25 0.25 0.0 0.0	0.25 0.25 0.13 0.0	0.25 0.25 0.25 0.0	0.25 0.25 0.38 0.0	0.25 0.25 0.5 0.0	0.25 0.25 0.63 0.0	0.25 0.25 0.75 0.0	0.25 0.25 0.88 0.0	0.25 0.25 1.0 0.0
13	0.38 0.38 0.0 0.0	0.38 0.38 0.13 0.0	0.38 0.38 0.25 0.0	0.38 0.38 0.38 0.0	0.38 0.38 0.5 0.0	0.38 0.38 0.63 0.0	0.38 0.38 0.75 0.0	0.38 0.38 0.88 0.0	0.38 0.38 1.0 0.0
14	0.5 0.5 0.0 0.0	0.5 0.5 0.13 0.0	0.5 0.5 0.25 0.0	0.5 0.5 0.38 0.0	0.5 0.5 0.5 0.0	0.5 0.5 0.63 0.0	0.5 0.5 0.75 0.0	0.5 0.5 0.88 0.0	0.5 0.5 1.0 0.0
15	0.63 0.63 0.0 0.0	0.63 0.63 0.13 0.0	0.63 0.63 0.25 0.0	0.63 0.63 0.38 0.0	0.63 0.63 0.5 0.0	0.63 0.63 0.63 0.0	0.63 0.63 0.75 0.0	0.63 0.63 0.88 0.0	0.63 0.63 1.0 0.0
16	0.75 0.75 0.0 0.0	0.75 0.75 0.13 0.0	0.75 0.75 0.25 0.0	0.75 0.75 0.38 0.0	0.75 0.75 0.5 0.0	0.75 0.75 0.63 0.0	0.75 0.75 0.75 0.0	0.75 0.75 0.88 0.0	0.75 0.75 1.0 0.0
17	0.88 0.88 0.0 0.0	0.88 0.88 0.13 0.0	0.88 0.88 0.25 0.0	0.88 0.88 0.38 0.0	0.88 0.88 0.5 0.0	0.88 0.88 0.63 0.0	0.88 0.88 0.75 0.0	0.88 0.88 0.88 0.0	0.88 0.88 1.0 0.0
18	1.0 1.0 0.0 0.0	1.0 1.0 0.13 0.0	1.0 1.0 0.25 0.0	1.0 1.0 0.38 0.0	1.0 1.0 0.5 0.0	1.0 1.0 0.63 0.0	1.0 1.0 0.75 0.0	1.0 1.0 0.88 0.0	1.0 1.0 1.0 0.0
19	0.0 0.0 0.0 0.0	0.13 0.0 0.13 0.0	0.25 0.0 0.25 0.0	0.38 0.0 0.38 0.0	0.5 0.0 0.5 0.0	0.63 0.0 0.63 0.0	0.75 0.0 0.75 0.0	0.88 0.0 0.88 0.0	1.0 0.0 1.0 0.0
20	0.0 0.13 0.0 0.0	0.13 0.13 0.13 0.0	0.25 0.13 0.25 0.0	0.38 0.13 0.38 0.0	0.5 0.13 0.5 0.0	0.63 0.13 0.63 0.0	0.75 0.13 0.75 0.0	0.88 0.13 0.88 0.0	1.0 0.13 1.0 0.0
21	0.0 0.25 0.0 0.0	0.13 0.25 0.13 0.0	0.25 0.25 0.25 0.0	0.38 0.25 0.38 0.0	0.5 0.25 0.5 0.0	0.63 0.25 0.63 0.0	0.75 0.25 0.75 0.0	0.88 0.25 0.88 0.0	1.0 0.25 1.0 0.0
22	0.0 0.38 0.0 0.0	0.13 0.38 0.13 0.0	0.25 0.38 0.25 0.0	0.38 0.38 0.38 0.0	0.5 0.38 0.5 0.0	0.63 0.38 0.63 0.0	0.75 0.38 0.75 0.0	0.88 0.38 0.88 0.0	1.0 0.38 1.0 0.0
23	0.0 0.5 0.0 0.0	0.13 0.5 0.13 0.0	0.25 0.5 0.25 0.0	0.38 0.5 0.38 0.0	0.5 0.5 0.5 0.0	0.63 0.5 0.63 0.0	0.75 0.5 0.75 0.0	0.88 0.5 0.88 0.0	1.0 0.5 1.0 0.0
24	0.0 0.63 0.0 0.0	0.13 0.63 0.13 0.0	0.25 0.63 0.25 0.0	0.38 0.63 0.38 0.0	0.5 0.63 0.5 0.0	0.63 0.63 0.63 0.0	0.75 0.63 0.75 0.0	0.88 0.63 0.88 0.0	1.0 0.63 1.0 0.0
25	0.0 0.75 0.0 0.0	0.13 0.75 0.13 0.0	0.25 0.75 0.25 0.0	0.38 0.75 0.38 0.0	0.5 0.75 0.5 0.0	0.63 0.75 0.63 0.0	0.75 0.75 0.75 0.0	0.88 0.75 0.88 0.0	1.0 0.75 1.0 0.0
26	0.0 0.88 0.0 0.0	0.13 0.88 0.13 0.0	0.25 0.88 0.25 0.0	0.38 0.88 0.38 0.0	0.5 0.88 0.5 0.0	0.63 0.88 0.63 0.0	0.75 0.88 0.75 0.0	0.88 0.88 0.88 0.0	1.0 0.88 1.0 0.0
27	0.0 1.0 0.0 0.0	0.13 1.0 0.13 0.0	0.25 1.0 0.25 0.0	0.38 1.0 0.38 0.0	0.5 1.0 0.5 0.0	0.63 1.0 0.63 0.0	0.75 1.0 0.75 0.0	0.88 1.0 0.88 0.0	1.0 1.0 1.0 0.0

	J	K	L	M	N	O	P	Q	R
01	0.0 0.0 0.0 0.0	0.0 0.09 0.13 0.0	0.0 0.19 0.25 0.0	0.0 0.28 0.38 0.0	0.0 0.38 0.5 0.0	0.0 0.47 0.63 0.0	0.0 0.56 0.75 0.0	0.0 0.66 0.88 0.0	0.0 0.75 1.0 0.0
02	0.13 0.03 0.0 0.0	0.13 0.13 0.13 0.0	0.13 0.22 0.25 0.0	0.13 0.31 0.38 0.0	0.13 0.41 0.5 0.0	0.13 0.5 0.63 0.0	0.13 0.59 0.75 0.0	0.13 0.69 0.88 0.0	0.13 0.78 1.0 0.0
03	0.25 0.06 0.0 0.0	0.25 0.16 0.13 0.0	0.25 0.25 0.25 0.0	0.25 0.34 0.38 0.0	0.25 0.44 0.5 0.0	0.25 0.53 0.63 0.0	0.25 0.63 0.75 0.0	0.25 0.72 0.88 0.0	0.25 0.81 1.0 0.0
04	0.38 0.09 0.0 0.0	0.38 0.19 0.13 0.0	0.38 0.28 0.25 0.0	0.38 0.38 0.38 0.0	0.38 0.47 0.5 0.0	0.38 0.56 0.63 0.0	0.38 0.66 0.75 0.0	0.38 0.75 0.88 0.0	0.38 0.84 1.0 0.0
05	0.5 0.13 0.0 0.0	0.5 0.22 0.13 0.0	0.5 0.31 0.25 0.0	0.5 0.41 0.38 0.0	0.5 0.5 0.5 0.0	0.5 0.59 0.63 0.0	0.5 0.69 0.75 0.0	0.5 0.78 0.88 0.0	0.5 0.88 1.0 0.0
06	0.63 0.16 0.0 0.0	0.63 0.25 0.13 0.0	0.63 0.34 0.25 0.0	0.63 0.44 0.38 0.0	0.63 0.53 0.5 0.0	0.63 0.63 0.63 0.0	0.63 0.72 0.75 0.0	0.63 0.81 0.88 0.0	0.63 0.91 1.0 0.0
07	0.75 0.19 0.0 0.0	0.75 0.28 0.13 0.0	0.75 0.38 0.25 0.0	0.75 0.47 0.38 0.0	0.75 0.56 0.5 0.0	0.75 0.66 0.63 0.0	0.75 0.75 0.75 0.0	0.75 0.84 0.88 0.0	0.75 0.94 1.0 0.0
08	0.88 0.22 0.0 0.0	0.88 0.31 0.13 0.0	0.88 0.41 0.25 0.0	0.88 0.5 0.38 0.0	0.88 0.59 0.5 0.0	0.88 0.69 0.63 0.0	0.88 0.78 0.75 0.0	0.88 0.88 0.88 0.0	0.88 0.97 1.0 0.0
09	1.0 0.25 0.0 0.0	1.0 0.34 0.13 0.0	1.0 0.44 0.25 0.0	1.0 0.53 0.38 0.0	1.0 0.63 0.5 0.0	1.0 0.72 0.63 0.0	1.0 0.81 0.75 0.0	1.0 0.91 0.88 0.0	1.0 1.0 1.0 0.0
10	0.0 0.0 0.0 0.0	0.03 0.0 0.13 0.0	0.06 0.0 0.25 0.0	0.09 0.0 0.38 0.0	0.13 0.0 0.5 0.0	0.16 0.0 0.63 0.0	0.19 0.0 0.75 0.0	0.22 0.0 0.88 0.0	0.25 0.0 1.0 0.0
11	0.09 0.13 0.0 0.0	0.13 0.13 0.13 0.0	0.16 0.13 0.25 0.0	0.19 0.13 0.38 0.0	0.22 0.13 0.5 0.0	0.25 0.13 0.63 0.0	0.28 0.13 0.75 0.0	0.31 0.13 0.88 0.0	0.34 0.13 1.0 0.0
12	0.19 0.25 0.0 0.0	0.22 0.25 0.13 0.0	0.25 0.25 0.25 0.0	0.28 0.25 0.38 0.0	0.31 0.25 0.5 0.0	0.34 0.25 0.63 0.0	0.38 0.25 0.75 0.0	0.41 0.25 0.88 0.0	0.44 0.25 1.0 0.0
13	0.28 0.38 0.0 0.0	0.31 0.38 0.13 0.0	0.34 0.38 0.25 0.0	0.38 0.38 0.38 0.0	0.41 0.38 0.5 0.0	0.44 0.38 0.63 0.0	0.47 0.38 0.75 0.0	0.5 0.38 0.88 0.0	0.53 0.38 1.0 0.0
14	0.38 0.5 0.0 0.0	0.41 0.5 0.13 0.0	0.44 0.5 0.25 0.0	0.47 0.5 0.38 0.0	0.5 0.5 0.5 0.0	0.53 0.5 0.63 0.0	0.56 0.5 0.75 0.0	0.59 0.5 0.88 0.0	0.63 0.5 1.0 0.0
15	0.47 0.63 0.0 0.0	0.5 0.63 0.13 0.0	0.53 0.63 0.25 0.0	0.56 0.63 0.38 0.0	0.59 0.63 0.5 0.0	0.63 0.63 0.63 0.0	0.66 0.63 0.75 0.0	0.69 0.63 0.88 0.0	0.72 0.63 1.0 0.0
16	0.56 0.75 0.0 0.0	0.59 0.75 0.13 0.0	0.63 0.75 0.25 0.0	0.66 0.75 0.38 0.0	0.69 0.75 0.5 0.0	0.72 0.75 0.63 0.0	0.75 0.75 0.75 0.0	0.78 0.75 0.88 0.0	0.81 0.75 1.0 0.0
17	0.66 0.88 0.0 0.0	0.69 0.88 0.13 0.0	0.72 0.88 0.25 0.0	0.75 0.88 0.38 0.0	0.78 0.88 0.5 0.0	0.81 0.88 0.63 0.0	0.84 0.88 0.75 0.0	0.88 0.88 0.88 0.0	0.91 0.88 1.0 0.0
18	0.75 1.0 0.0 0.0	0.78 1.0 0.13 0.0	0.81 1.0 0.25 0.0	0.84 1.0 0.38 0.0	0.88 1.0 0.5 0.0	0.91 1.0 0.63 0.0	0.94 1.0 0.75 0.0	0.97 1.0 0.88 0.0	1.0 1.0 1.0 0.0
19	0.0 0.0 0.0 0.0	0.13 0.0 0.09 0.0	0.25 0.0 0.19 0.0	0.38 0.0 0.28 0.0	0.5 0.0 0.38 0.0	0.63 0.0 0.47 0.0	0.75 0.0 0.56 0.0	0.88 0.0 0.66 0.0	1.0 0.0 0.75 0.0
20	0.0 0.13 0.03 0.0	0.13 0.13 0.13 0.0	0.25 0.13 0.22 0.0	0.38 0.13 0.31 0.0	0.5 0.13 0.41 0.0	0.63 0.13 0.5 0.0	0.75 0.13 0.59 0.0	0.88 0.13 0.69 0.0	1.0 0.13 0.78 0.0
21	0.0 0.25 0.06 0.0	0.13 0.25 0.16 0.0	0.25 0.25 0.25 0.0	0.38 0.25 0.34 0.0	0.5 0.25 0.44 0.0	0.63 0.25 0.53 0.0	0.75 0.25 0.63 0.0	0.88 0.25 0.72 0.0	1.0 0.25 0.81 0.0
22	0.0 0.38 0.09 0.0	0.13 0.38 0.19 0.0	0.25 0.38 0.28 0.0	0.38 0.38 0.38 0.0	0.5 0.38 0.47 0.0	0.63 0.38 0.56 0.0	0.75 0.38 0.66 0.0	0.88 0.38 0.75 0.0	1.0 0.38 0.84 0.0
23	0.0 0.5 0.13 0.0	0.13 0.5 0.22 0.0	0.25 0.5 0.31 0.0	0.38 0.5 0.41 0.0	0.5 0.5 0.5 0.0	0.63 0.5 0.59 0.0	0.75 0.5 0.69 0.0	0.88 0.5 0.78 0.0	1.0 0.5 0.88 0.0
24	0.0 0.63 0.16 0.0	0.13 0.63 0.25 0.0	0.25 0.63 0.34 0.0	0.38 0.63 0.44 0.0	0.5 0.63 0.53 0.0	0.63 0.63 0.63 0.0	0.75 0.63 0.72 0.0	0.88 0.63 0.81 0.0	1.0 0.63 0.91 0.0
25	0.0 0.75 0.19 0.0	0.13 0.75 0.28 0.0	0.25 0.75 0.38 0.0	0.38 0.75 0.47 0.0	0.5 0.75 0.56 0.0	0.63 0.75 0.66 0.0	0.75 0.75 0.75 0.0	0.88 0.75 0.84 0.0	1.0 0.75 0.94 0.0
26	0.0 0.88 0.22 0.0	0.13 0.88 0.31 0.0	0.25 0.88 0.41 0.0	0.38 0.88 0.5 0.0	0.5 0.88 0.59 0.0	0.63 0.88 0.69 0.0	0.75 0.88 0.78 0.0	0.88 0.88 0.88 0.0	1.0 0.88 0.97 0.0
27	0.0 1.0 0.25 0.0	0.13 1.0 0.34 0.0	0.25 1.0 0.44 0.0	0.38 1.0 0.53 0.0	0.5 1.0 0.63 0.0	0.63 1.0 0.72 0.0	0.75 1.0 0.81 0.0	0.88 1.0 0.91 0.0	1.0 1.0 1.0 0.0

	S	T	U	V	W	X	Y	Z	a
01	0.0 0.0 0.0 0.0	0.0 0.06 0.13 0.0	0.0 0.13 0.25 0.0	0.0 0.19 0.38 0.0	0.0 0.25 0.5 0.0	0.0 0.31 0.63 0.0	0.0 0.38 0.75 0.0	0.0 0.44 0.88 0.0	0.0 0.5 1.0 0.0
02	0.13 0.06 0.0 0.0	0.13 0.13 0.13 0.0	0.13 0.19 0.25 0.0	0.13 0.25 0.38 0.0	0.13 0.31 0.5 0.0	0.13 0.38 0.63 0.0	0.13 0.44 0.75 0.0	0.13 0.5 0.88 0.0	0.13 0.56 1.0 0.0
03	0.25 0.13 0.0 0.0	0.25 0.19 0.13 0.0	0.25 0.25 0.25 0.0	0.25 0.31 0.38 0.0	0.25 0.38 0.5 0.0	0.25 0.44 0.63 0.0	0.25 0.5 0.75 0.0	0.25 0.56 0.88 0.0	0.25 0.63 1.0 0.0
04	0.38 0.19 0.0 0.0	0.38 0.25 0.13 0.0	0.38 0.31 0.25 0.0	0.38 0.38 0.38 0.0	0.38 0.44 0.5 0.0	0.38 0.5 0.63 0.0	0.38 0.56 0.75 0.0	0.38 0.63 0.88 0.0	0.38 0.69 1.0 0.0
05	0.5 0.25 0.0 0.0	0.5 0.31 0.13 0.0	0.5 0.38 0.25 0.0	0.5 0.44 0.38 0.0	0.5 0.5 0.5 0.0	0.5 0.56 0.63 0.0	0.5 0.63 0.75 0.0	0.5 0.69 0.88 0.0	0.5 0.75 1.0 0.0
06	0.63 0.31 0.0 0.0	0.63 0.38 0.13 0.0	0.63 0.44 0.25 0.0	0.63 0.5 0.38 0.0	0.63 0.56 0.5 0.0	0.63 0.63 0.63 0.0	0.63 0.69 0.75 0.0	0.63 0.75 0.88 0.0	0.63 0.81 1.0 0.0
07	0.75 0.38 0.0 0.0	0.75 0.44 0.13 0.0	0.75 0.5 0.25 0.0	0.75 0.56 0.38 0.0	0.75 0.63 0.5 0.0	0.75 0.69 0.63 0.0	0.75 0.75 0.75 0.0	0.75 0.81 0.88 0.0	0.75 0.88 1.0 0.0
08	0.88 0.44 0.0 0.0	0.88 0.5 0.13 0.0	0.88 0.56 0.25 0.0	0.88 0.63 0.38 0.0	0.88 0.69 0.5 0.0	0.88 0.75 0.63 0.0	0.88 0.81 0.75 0.0	0.88 0.88 0.88 0.0	0.88 0.94 1.0 0.0
09	1.0 0.5 0.0 0.0	1.0 0.56 0.13 0.0	1.0 0.63 0.25 0.0	1.0 0.69 0.38 0.0	1.0 0.75 0.5 0.0	1.0 0.81 0.63 0.0	1.0 0.88 0.75 0.0	1.0 0.94 0.88 0.0	1.0 1.0 1.0 0.0
10	0.0 0.0 0.0 0.0	0.06 0.0 0.13 0.0	0.13 0.0 0.25 0.0	0.19 0.0 0.38 0.0	0.25 0.0 0.5 0.0	0.31 0.0 0.63 0.0	0.38 0.0 0.75 0.0	0.44 0.0 0.88 0.0	0.5 0.0 1.0 0.0
11	0.06 0.13 0.0 0.0	0.13 0.13 0.13 0.0	0.19 0.13 0.25 0.0	0.25 0.13 0.38 0.0	0.31 0.13 0.5 0.0	0.38 0.13 0.63 0.0	0.44 0.13 0.75 0.0	0.5 0.13 0.88 0.0	0.56 0.13 1.0 0.0
12	0.13 0.25 0.0 0.0	0.19 0.25 0.13 0.0	0.25 0.25 0.25 0.0	0.31 0.25 0.38 0.0	0.38 0.25 0.5 0.0	0.44 0.25 0.63 0.0	0.5 0.25 0.75 0.0	0.56 0.25 0.88 0.0	0.63 0.25 1.0 0.0
13	0.19 0.38 0.0 0.0	0.25 0.38 0.13 0.0	0.31 0.38 0.25 0.0	0.38 0.38 0.38 0.0	0.44 0.38 0.5 0.0	0.5 0.38 0.63 0.0	0.56 0.38 0.75 0.0	0.63 0.38 0.88 0.0	0.69 0.38 1.0 0.0
14	0.25 0.5 0.0 0.0	0.31 0.5 0.13 0.0	0.38 0.5 0.25 0.0	0.44 0.5 0.38 0.0	0.5 0.5 0.5 0.0	0.56 0.5 0.63 0.0	0.63 0.5 0.75 0.0	0.69 0.5 0.88 0.0	0.75 0.5 1.0 0.0
15	0.31 0.63 0.0 0.0	0.38 0.63 0.13 0.0	0.44 0.63 0.25 0.0	0.5 0.63 0.38 0.0	0.56 0.63 0.5 0.0	0.63 0.63 0.63 0.0	0.69 0.63 0.75 0.0	0.75 0.63 0.88 0.0	0.81 0.63 1.0 0.0
16	0.38 0.75 0.0 0.0	0.44 0.75 0.13 0.0	0.5 0.75 0.25 0.0	0.56 0.75 0.38 0.0	0.63 0.75 0.5 0.0	0.69 0.75 0.63 0.0	0.75 0.75 0.75 0.0	0.81 0.75 0.88 0.0	0.88 0.75 1.0 0.0
17	0.44 0.88 0.0 0.0	0.5 0.88 0.13 0.0	0.56 0.88 0.25 0.0	0.63 0.88 0.38 0.0	0.69 0.88 0.5 0.0	0.75 0.88 0.63 0.0	0.81 0.88 0.75 0.0	0.88 0.88 0.88 0.0	0.94 0.88 1.0 0.0
18	0.5 1.0 0.0 0.0	0.56 1.0 0.13 0.0	0.63 1.0 0.25 0.0	0.69 1.0 0.38 0.0	0.75 1.0 0.5 0.0	0.81 1.0 0.63 0.0	0.88 1.0 0.75 0.0	0.94 1.0 0.88 0.0	1.0 1.0 1.0 0.0
19	0.0 0.0 0.0 0.0	0.13 0.0 0.06 0.0	0.25 0.0 0.13 0.0	0.38 0.0 0.19 0.0	0.5 0.0 0.25 0.0	0.63 0.0 0.31 0.0	0.75 0.0 0.38 0.0	0.88 0.0 0.44 0.0	1.0 0.0 0.5 0.0
20	0.0 0.13 0.06 0.0	0.13 0.13 0.13 0.0	0.25 0.13 0.19 0.0	0.38 0.13 0.25 0.0	0.5 0.13 0.31 0.0	0.63 0.13 0.38 0.0	0.75 0.13 0.44 0.0	0.88 0.13 0.5 0.0	1.0 0.13 0.56 0.0
21	0.0 0.25 0.13 0.0	0.13 0.25 0.19 0.0	0.25 0.25 0.25 0.0	0.38 0.25 0.31 0.0	0.5 0.25 0.38 0.0	0.63 0.25 0.44 0.0	0.75 0.25 0.5 0.0	0.88 0.25 0.56 0.0	1.0 0.25 0.63 0.0
22	0.0 0.38 0.19 0.0	0.13 0.38 0.25 0.0	0.25 0.38 0.31 0.0	0.38 0.38 0.38 0.0	0.5 0.38 0.44 0.0	0.63 0.38 0.5 0.0	0.75 0.38 0.56 0.0	0.88 0.38 0.63 0.0	1.0 0.38 0.69 0.0
23	0.0 0.5 0.25 0.0	0.13 0.5 0.31 0.0	0.25 0.5 0.38 0.0	0.38 0.5 0.44 0.0	0.5 0.5 0.5 0.0	0.63 0.5 0.56 0.0	0.75 0.5 0.63 0.0	0.88 0.5 0.69 0.0	1.0 0.5 0.75 0.0
24	0.0 0.63 0.31 0.0	0.13 0.63 0.38 0.0	0.25 0.63 0.44 0.0	0.38 0.63 0.5 0.0	0.5 0.63 0.56 0.0	0.63 0.63 0.63 0.0	0.75 0.63 0.69 0.0	0.88 0.63 0.75 0.0	1.0 0.63 0.81 0.0
25	0.0 0.75 0.38 0.0	0.13 0.75 0.44 0.0	0.25 0.75 0.5 0.0	0.38 0.75 0.56 0.0	0.5 0.75 0.63 0.0	0.63 0.75 0.69 0.0	0.75 0.75 0.75 0.0	0.88 0.75 0.81 0.0	1.0 0.75 0.88 0.0
26	0.0 0.88 0.44 0.0	0.13 0.88 0.5 0.0	0.25 0.88 0.56 0.0	0.38 0.88 0.63 0.0	0.5 0.88 0.69 0.0	0.63 0.88 0.75 0.0	0.75 0.88 0.81 0.0	0.88 0.88 0.88 0.0	1.0 0.88 0.94 0.0
27	0.0 1.0 0.5 0.0	0.13 1.0 0.56 0.0	0.25 1.0 0.63 0.0	0.38 1.0 0.69 0.0	0.5 1.0 0.75 0.0	0.63 1.0 0.81 0.0	0.75 1.0 0.88 0.0	0.88 1.0 0.94 0.0	1.0 1.0 1.0 0.0

	b	c	d	e	f	g	h	i	j	k	LAB*cmyn’*		
01	0.0 0.0 0.0 0.0	0.0 0.03 0.13 0.0	0.0 0.06 0.25 0.0	0.0 0.09 0.38 0.0	0.0 0.13 0.5 0.0	0.0 0.16 0.63 0.0	0.0 0.19 0.75 0.0	0.0 0.22 0.88 0.0	0.0 0.25 1.0 0.0	1.0 1.0 1.0 0.0	1.0 1.0 1.0 0.0	1.0 1.0 1.0 0.0	1.0 1.0 1.0 0.0
02	0.13 0.09 0.0 0.0	0.13 0.13 0.13 0.0	0.13 0.16 0.25 0.0	0.13 0.19 0.38 0.0	0.13 0.22 0.5 0.0	0.13 0.25 0.63 0.0	0.13 0.28 0.75 0.0	0.13 0.31 0.88 0.0	0.13 0.34 1.0 0.0	0.88 0.88 0.88 0.0	0.88 0.88 0.88 0.0	0.88 0.88 0.88 0.0	0.88 0.88 0.88 0.0
03	0.25 0.19 0.0 0.0	0.25 0.22 0.13 0.0	0.25 0.25 0.25 0.0	0.25 0.28 0.38 0.0	0.25 0.31 0.5 0.0	0.25 0.34 0.63 0.0	0.25 0.38 0.75 0.0	0.25 0.41 0.88 0.0	0.25 0.44 1.0 0.0	0.75 0.75 0.75 0.0	0.75 0.75 0.75 0.0	0.75 0.75 0.75 0.0	0.75 0.75 0.75 0.0
04	0.38 0.28 0.0 0.0	0.38 0.31 0.13 0.0	0.38 0.34 0.25 0.0	0.38 0.38 0.38 0.0	0.38 0.41 0.5 0.0	0.38 0.44 0.63 0.0	0.38 0.47 0.75 0.0	0.38 0.5 0.88 0.0	0.38 0.53 1.0 0.0	0.63 0.63 0.63 0.0	0.63 0.63 0.63 0.0	0.63 0.63 0.63 0.0	0.63 0.63 0.63 0.0
05	0.5 0.38 0.0 0.0	0.5 0.41 0.13 0.0	0.5 0.44 0.25 0.0	0.5 0.47 0.38 0.0	0.5 0.5 0.5 0.0	0.5 0.53 0.63 0.0	0.5 0.56 0.75 0.0	0.5 0.59 0.88 0.0	0.5 0.63 1.0 0.0	0.5 0.5 0.5 0.0	0.5 0.5 0.5 0.0	0.5 0.5 0.5 0.0	0.5 0.5 0.5 0.0
06	0.63 0.47 0.0 0.0	0.63 0.5 0.13 0.0	0.63 0.53 0.25 0.0	0.63 0.56 0.38 0.0	0.63 0.59 0.5 0.0	0.63 0.63 0.63 0.0	0.63 0.66 0.75 0.0	0.63 0.69 0.88 0.0	0.63 0.72 1.0 0.0	0.38 0.38 0.38 0.0	0.38 0.38 0.38 0.0	0.38 0.38 0.38 0.0	0.38 0.38 0.38 0.0
07	0.75 0.56 0.0 0.0	0.75 0.59 0.13 0.0	0.75 0.63 0.25 0.0	0.75 0.66 0.38 0.0	0.75 0.69 0.5 0.0	0.75 0.72 0.63 0.0	0.75 0.75 0.75 0.0	0.75 0.78 0.88 0.0	0.75 0.81 1.0 0.0	0.25 0.25 0.25 0.0	0.25 0.25 0.25 0.0	0.25 0.25 0.25 0.0	0.25 0.25 0.25 0.0
08	0.88 0.66 0.0 0.0	0.88 0.69 0.13 0.0	0.88 0.72 0.25 0.0	0.88 0.75 0.38 0.0	0.88 0.78 0.5 0.0	0.88 0.81 0.63 0.0	0.88 0.84 0.75 0.0	0.88 0.88 0.88 0.0	0.88 0.91 1.0 0.0	0.13 0.13 0.13 0.0	0.13 0.13 0.13 0.0	0.13 0.13 0.13 0.0	0.13 0.13 0.13 0.0
09	1.0 0.75 0.0 0.0	1.0 0.78 0.13 0.0	1.0 0.81 0.25 0.0	1.0 0.84 0.38 0.0	1.0 0.88 0.5 0.0	1.0 0.91 0.63 0.0	1.0 0.94 0.75 0.0	1.0 0.97 0.88 0.0	1.0 1.0 1.0 0.0	0.0 0.0 0.0 0.0	0.0 0.0 0.0 0.0	0.0 0.0 0.0 0.0	0.0 0.0 0.0 0.0
10	0.0 0.0 0.0 0.0	0.09 0.0 0.13 0.0	0.19 0.0 0.25 0.0	0.28 0.0 0.38 0.0	0.38 0.0 0.5 0.0	0.47 0.0 0.63 0.0	0.56 0.0 0.75 0.0	0.66 0.0 0.88 0.0	0.75 0.0 1.0 0.0	1.0 1.0 1.0 0.0	1.0 1.0 1.0 0.0	1.0 1.0 1.0 0.0	1.0 1.0 1.0 0.0
11	0.03 0.13 0.0 0.0	0.13 0.13 0.13 0.0	0.22 0.13 0.25 0.0	0.31 0.13 0.38 0.0	0.41 0.13 0.5 0.0	0.5 0.13 0.63 0.0	0.59 0.13 0.75 0.0	0.69 0.13 0.88 0.0	0.78 0.13 1.0 0.0	0.93 0.93 0.93 0.0	0.93 0.93 0.93 0.0	0.93 0.93 0.93 0.0	0.93 0.93 0.93 0.0
12	0.06 0.25 0.0 0.0	0.16 0.25 0.13 0.0	0.25 0.25 0.25 0.0	0.34 0.25 0.38 0.0	0.44 0.25 0.5 0.0	0.53 0.25 0.63 0.0	0.63 0.25 0.75 0.0	0.72 0.25 0.88 0.0	0.81 0.25 1.0 0.0	0.87 0.87 0.87 0.0	0.87 0.87 0.87 0.0	0.87 0.87 0.87 0.0	0.87 0.87 0.87 0.0
13	0.09 0.38 0.0 0.0	0.19 0.38 0.13 0.0	0.28 0.38 0.25 0.0	0.38 0.38 0.38 0.0	0.47 0.38 0.5 0.0	0.56 0.38 0.63 0.0	0.66 0.38 0.75 0.0	0.75 0.38 0.88 0.0	0.84 0.38 1.0 0.0	0.8 0.8 0.8 0.0	0.8 0.8 0.8 0.0	0.8 0.8 0.8 0.0	0.8 0.8 0.8 0.0
14	0.13 0.5 0.0 0.0	0.22 0.5 0.13 0.0	0.31 0.5 0.25 0.0	0.41 0.5 0.38 0.0	0.5 0.5 0.5 0.0	0.59 0.5 0.63 0.0	0.69 0.5 0.75 0.0	0.78 0.5 0.88 0.0	0.88 0.5 1.0 0.0	0.73 0.73 0.73 0.0	0.73 0.73 0.73 0.0	0.73 0.73 0.73 0.0	0.73 0.73 0.73 0.0
15	0.16 0.63 0.0 0.0	0.25 0.63 0.13 0.0	0.34 0.63 0.25 0.0	0.44 0.63 0.38 0.0	0.53 0.63 0.5 0.0	0.63 0.63 0.63 0.0	0.72 0.63 0.75 0.0	0.81 0.63 0.88 0.0	0.91 0.63 1.0 0.0	0.67 0.67 0.67 0.0	0.67 0.67 0.67 0.0	0.67 0.67 0.67 0.0	0.67 0.67 0.67 0.0
16	0.19 0.75 0.0 0.0	0.28 0.75 0.13 0.0	0.38 0.75 0.25 0.0	0.47 0.75 0.38 0.0	0.56 0.75 0.5 0.0	0.66 0.75 0.63 0.0	0.75 0.75 0.75 0.0	0.84 0.75 0.88 0.0	0.94 0.75 1.0 0.0	0.6 0.6 0.6 0.0	0.6 0.6 0.6 0.0	0.6 0.6 0.6 0.0	0.6 0.6 0.6 0.0
17	0.22 0.88 0.0 0.0	0.31 0.88 0.13 0.0	0.41 0.88 0.25 0.0	0.5 0.88 0.38 0.0	0.59 0.88 0.5 0.0	0.69 0.88 0.63 0.0	0.78 0.88 0.75 0.0	0.88 0.88 0.88 0.0	0.97 0.88 1.0 0.0	0.53 0.53 0.53 0.0	0.53 0.53 0.53 0.0	0.53 0.53 0.53 0.0	0.53 0.53 0.53 0.0
18	0.25 1.0 0.0 0.0	0.34 1.0 0.13 0.0	0.44 1.0 0.25 0.0	0.53 1.0 0.38 0.0	0.63 1.0 0.5 0.0	0.72 1.0 0.63 0.0	0.81 1.0 0.75 0.0	0.91 1.0 0.88 0.0	1.0 1.0 1.0 0.0	0.47 0.47 0.47 0.0	0.47 0.47 0.47 0.0	0.47 0.47 0.47 0.0	0.47 0.47 0.47 0.0
19	0.0 0.0 0.0 0.0	0.13 0.0 0.03 0.0	0.25 0.0 0.06 0.0	0.38 0.0 0.09 0.0	0.5 0.0 0.13 0.0	0.63 0.0 0.16 0.0	0.75 0.0 0.19 0.0	0.88 0.0 0.22 0.0	1.0 0.0 0.25 0.0	0.4 0.4 0.4 0.0	0.4 0.4 0.4 0.0	0.4 0.4 0.4 0.0	0.4 0.4 0.4 0.0
20	0.0 0.13 0.09 0.0	0.13 0.13 0.13 0.0	0.25 0.13 0.16 0.0	0.38 0.13 0.19 0.0	0.5 0.13 0.22 0.0	0.63 0.13 0.25 0.0	0.75 0.13 0.28 0.0	0.88 0.13 0.31 0.0	1.0 0.13 0.34 0.0	0.33 0.33 0.33 0.0	0.33 0.33 0.33 0.0	0.33 0.33 0.33 0.0	0.33 0.33 0.33 0.0
21	0.0 0.25 0.19 0.0	0.13 0.25 0.22 0.0	0.25 0.25 0.25 0.0	0.38 0.25 0.28 0.0	0.5 0.25 0.31 0.0	0.63 0.25 0.34 0.0	0.75 0.25 0.38 0.0	0.88 0.25 0.41 0.0	1.0 0.25 0.44 0.0	0.27 0.27 0.27 0.0	0.27 0.27 0.27 0.0	0.27 0.27 0.27 0.0	0.27 0.27 0.27 0.0
22	0.0 0.38 0.28 0.0	0.13 0.38 0.31 0.0	0.25 0.38 0.34 0.0	0.38 0.38 0.38 0.0	0.5 0.38 0.41 0.0	0.63 0.38 0.44 0.0	0.75 0.38 0.47 0.0	0.88 0.38 0.5 0.0	1.0 0.38 0.53 0.0	0.2 0.2 0.2 0.0	0.2 0.2 0.2 0.0	0.2 0.2 0.2 0.0	0.2 0.2 0.2 0.0
23	0.0 0.5 0.38 0.0	0.13 0.5 0.41 0.0	0.25 0.5 0.44 0.0	0.38 0.5 0.47 0.0	0.5 0.5 0.5 0.0	0.63 0.5 0.53 0.0	0.75 0.5 0.56 0.0	0.88 0.5 0.59 0.0	1.0 0.5 0.63 0.0	0.13 0.13 0.13 0.0	0.13 0.13 0.13 0.0	0.13 0.13 0.13 0.0	0.13 0.13 0.13 0.0
24	0.0 0.63 0.47 0.0	0.13 0.63 0.5 0.0	0.25 0.63 0.53 0.0	0.38 0.63 0.56 0.0	0.5 0.63 0.59 0.0	0.63 0.63 0.63 0.0	0.75 0.63 0.66 0.0	0.88 0.63 0.69 0.0	1.0 0.63 0.72 0.0	0.07 0.07 0.07 0.0	0.07 0.07 0.07 0.0	0.07 0.07 0.07 0.0	0.07 0.07 0.07 0.0
25	0.0 0.75 0.56 0.0	0.13 0.75 0.59 0.0	0.25 0.75 0.63 0.0	0.38 0.75 0.66 0.0	0.5 0.75 0.69 0.0	0.63 0.75 0.72 0.0	0.75 0.75 0.75 0.0	0.88 0.75 0.78 0.0	1.0 0.75 0.81 0.0	0.0 0.0 0.0 0.0	0.0 0.0 0.0 0.0	0.0 0.0 0.0 0.0	0.0 0.0 0.0 0.0
26	0.0 0.88 0.66 0.0	0.13 0.88 0.69 0.0	0.25 0.88 0.72 0.0	0.38 0.88 0.75 0.0	0.5 0.88 0.78 0.0	0.63 0.88 0.81 0.0	0.75 0.88 0.84 0.0	0.88 0.88 0.88 0.0	1.0 0.88 0.91 0.0	1.0 1.0 1.0 0.0	0.0 1.0 1.0 0.0	0.0 0.0 1.0 0.0	1.0 0.0 1.0 0.0
27	0.0 1.0 0.75 0.0	0.13 1.0 0.78 0.0	0.25 1.0 0.81 0.0	0.38 1.0 0.84 0.0	0.5 1.0 0.88 0.0	0.63 1.0 0.91 0.0	0.75 1.0 0.94 0.0	0.88 1.0 0.97 0.0	1.0 1.0 1.0 0.0	0.0 0.0 0.0 0.0	1.0 0.0 0.0 0.0	1.0 1.0 0.0 0.0	0.0 1.0 0.0 0.0

% olv*_8bit, 9x9x9 grid

255	255	255	255	255	255	255	255	255	255	255	255	255	255	255	255	255	255	255	255	255	255	255	255	255	255	255
223	255	255	223	223	255	255	223	255	223	247	255	231	223	255	255	223	247	223	239	255	239	223	255	255	223	239
191	255	255	191	191	255	255	191	255	191	239	255	207	191	255	255	191	239	191	223	255	223	191	255	255	191	223
159	255	255	159	159	255	255	159	255	159	231	255	183	159	255	255	159	231	159	207	255	207	159	255	255	159	207
128	255	255	128	128	255	255	128	255	128	223	255	159	128	255	255	128	223	128	191	255	191	128	255	255	128	191
96	255	255	96	96	255	255	96	255	96	215	255	135	96	255	255	96	215	96	175	255	175	96	255	255	96	175
64	255	255	64	64	255	255	64	255	64	207	255	112	64	255	255	64	207	64	159	255	159	64	255	255	64	159
32	255	255	32	32	255	255	32	255	32	199	255	88	32	255	255	32	199	32	143	255	143	32	255	255	32	143
0	255	255	0	0	255	255	0	255	0	191	255	64	0	255	255	0	191	0	127	255	127	0	255	255	0	127
255	223	223	255	255	223	223	255	223	255	231	223	247	255	223	223	255	231	255	239	223	239	255	223	223	255	239
223	223	223	223	223	223	223	223	223	223	223	223	223	223	223	223	223	223	223	223	223	223	223	223	223	223	223
191	223	223	191	191	223	223	191	223	191	215	223	199	191	223	223	191	215	191	207	223	207	191	223	223	191	207
159	223	223	159	159	223	223	159	223	159	207	223	175	159	223	223	159	207	159	191	223	191	159	223	223	159	191
128	223	223	128	128	223	223	128	223	128	199	223	151	128	223	223	128	199	128	175	223	175	128	223	223	128	175
96	223	223	96	96	223	223	96	223	96	191	223	127	96	223	223	96	191	96	159	223	159	96	223	223	96	159
64	223	223	64	64	223	223	64	223	64	183	223	104	64	223	223	64	183	64	143	223	143	64	223	223	64	143
32	223	223	32	32	223	223	32	223	32	175	223	80	32	223	223	32	175	32	127	223	127	32	223	223	32	127
0	223	223	0	0	223	223	0	223	0	167	223	56	0	223	223	0	167	0	112	223	112	0	223	223	0	112
255	191	191	255	255	191	191	255	191	255	207	191	239	255	191	191	255	207	255	223	191	223	255	191	191	255	223
223	191	191	223	223	191	191	223	191	223	199	191	215	223	191	191	223	199	223	207	191	207	223	191	191	223	207
191	191	191	191	191	191	191	191	191	191	191	191	191	191	191	191	191	191	191	191	191	191	191	191	191	191	191
159	191	191	159	159	191	191	159	191	159	183	191	167	159	191	191	159	183	159	175	191	175	159	191	191	159	175
128	191	191	128	128	191	191	128	191	128	175	191	143	128	191	191	128	175	128	159	191	159	128	191	191	128	159
96	191	191	96	96	191	191	96	191	96	167	191	120	96	191	191	96	167	96	143	191	143	96	191	191	96	143
64	191	191	64	64	191	191	64	191	64	159	191	96	64	191	191	64	159	64	127	191	127	64	191	191	64	127
32	191	191	32	32	191	191	32	191	32	151	191	72	32	191	191	32	151	32	112	191	112	32	191	191	32	112
0	191	191	0	0	191	191	0	191	0	143	191	48	0	191	191	0	143	0	96	191	96	0	191	191	0	96
255	159	159	255	255	159	159	255	159	255	183	159	231	255	159	159	255	183	255	207	159	207	255	159	159	255	207
223	159	159	223	223	159	159	223	159	223	175	159	207	223	159	159	223	175	223	191	159	191	223	159	159	223	191
191	159	159	191	191	159	159	191	159	191	167	159	183	191	159	159	191	167	191	175	159	175	191	159	159	191	175
159	159	159	159	159	159	159	159	159	159	159	159	159	159	159	159	159	159	159	159	159	159	159	159	159	159	159
128	159	159	128	128	159	159	128	159	128	151	159	135	128	159	159	128	151	128	143	159	143	128	159	159	128	143
96	159	159	96	96	159	159	96	159	96	143	159	112	96	159	159	96	143	96	127	159	127	96	159	159	96	127
64	159	159	64	64	159	159	64	159	64	135	159	88	64	159	159	64	135	64	112	159	112	64	159	159	64	112
32	159	159	32	32	159	159	32	159	32	127	159	64	32	159	159	32	127	32	96	159	96	32	159	159	32	96
0	159	159	0	0	159	159	0	159	0	120	159	40	0	159	159	0	120	0	80	159	80	0	159	159	0	80
255	128	128	255	255	128	128	255	128	255	159	128	223	255	128	128	255	159	255	191	128	191	255	128	128	255	191
223	128	128	223	223	128	128	223	128	223	151	128	199	223	128	128	223	151	223	175	128	175	223	128	128	223	175
191	128	128	191	191	128	128	191	128	191	143	128	175	191	128	128	191	143	191	159	128	159	191	128	128	191	159
159	128	128	159	159	128	128	159	128	159	135	128	151	159	128	128	159	135	159	143	128	143	159	128	128	159	143
128	128	128	128	128	128	128	128	128	128	128	128	128	128	128	128	128	128	128	128	128	128	128	128	128	128	128
96	127	128	96	96	128	127	96	128	96	120	128	104	96	128	128	96	120	96	112	128	112	96	128	128	96	112
64	127	128	64	64	128	127	64	128	64	112	128	80	64	128	128	64	112	64	96	128	96	64	128	128	64	96
32	127	128	32	32	128	127	32	128	32	104	128	56	32	128	128	32	104	32	80	128	80	32	128	128	32	80
0	127	128	0	0	128	127	0	128	0	96	128	32	0	128	128	0	96	0	64	128	64	0	128	128	0	64
255	96	96	255	255	96	96	255	96	255	135	96	215	255	96	96	255	135	255	175	96	175	255	96	96	255	175
223	96	96	223	223	96	96	223	96	223	127	96	191	223	96	96	223	127	223	159	96	159	223	96	96	223	159
191	96	96	191	191	96	96	191	96	191	120	96	167	191	96	96	191	120	191	143	96	143	191	96	96	191	143
159	96	96	159	159	96	96	159	96	159	112	96	143	159	96	96	159	112	159	127	96	127	159	96	96	159	127
128	96	96	127	128	96	96	128	96	128	104	96	120	128	96	96	128	104	128	112	96	112	128	96	96	128	112
96	96	96	96	96	96	96	96	96	96	96	96	96	96	96	96	96	96	96	96	96	96	96	96	96	96	96
64	96	96	64	64	96	96	64	96	64	88	96	72	64	96	96	64	88	64	80	96	80	64	96	96	64	80
32	96	96	32	32	96	96	32	96	32	80	96	48	32	96	96	32	80	32	64	96	64	32	96	96	32	64
0	96	96	0	0	96	96	0	96	0	72	96	24	0	96	96	0	72	0	48	96	48	0	96	96	0	48
255	64	64	255	255	64	64	255	64	255	112	64	207	255	64	64	255	112	255	159	64	159	255	64	64	255	159
223	64	64	223	223	64	64	223	64	223	104	64	183	223	64	64	223	104	223	143	64	143	223	64	64	223	143
191	64	64	191	191	64	64	191	64	191	96	64	159	191	64	64	191	96	191	127	64	127	191	64	64	191	127
159	64	64	159	159	64	64	159	64	159	88	64	135	159	64	64	159	88	159	112	64	112	159	64	64	159	112
128	64	64	127	128	64	64	128	64	128	80	64	112	128	64	64	128	80	128	96	64	96	128	64	64	128	96
96	64	64	96	96	64	64	96	64	96	72	64	88	96	64	64	96	72	96	80	64	80	96	64	64	96	80
64	64	64	64	64	64	64	64	64	64	64	64	64	64	64	64	64	64	64	64	64	64	64	64	64	64	64
32	64	64	32	32	64	64	32	64	32	56	64	40	32	64	64	32	56	32	48	64	48	32	64	64	32	48
0	64	64	0	0	64	64	0	64	0	48	64	16	0	64	64	0	48	0	32	64	32	0	64	64	0	32
255	32	32	255	255	32	32	255	32	255	88	32	199	255	32	32	255	88	255	143	32	143	255	32	32	255	143
223	32	32	223	223	32	32	223	32	223	80	32	175	223	32	32	223	80	223	127	32	127	223	32	32	223	127
191	32	32	191	191	32	32	191	32	191	72	32	151	191	32	32	191	72	191	112	32	112	191	32	32	191	112
159	32	32	159	159	32	32	159	32	159	64	32	127	159	32	32	159	64	159	96	32	96	159	32	32	159	96
128	32	32	127	128	32	32	128	32	128	56	32	104	128	32	32	128	56	128	80	32	80	128	32	32	128	80
96	32	32	96	96	32	32	96	32	96	48	32	80	96	32	32	96	48	96	64	32	64	96	32	32	96	64
64	32	32	64	64	32	32	64	32	64	40	32	56	64	32	32	64	40	64	48	32	48	64	32	32	64	48
32	32	32	32	32	32	32	32	32	32	32	32	24	32	32	32	32	32	32	32	32	32	32	32	32	32	32
0	32	32	0	0	32	32	0	32	0	24	32	8	0	32	32	0	24	0	16	32	16	0	32	32	0	16
255	0	0	255	255	0	0	255	0	255	64	0	191	255	0	0	255	64	255	127	0	127	255	0	0	255	127
223	0	0	223	223	0	0	223	0	223	56	0	167	223	0	0	223	56	223	112	0	112	223	0	0	223	112
191	0	0	191	191	0	0	191	0	191	48	0	143	191	0	0	191	48	191	96	0	96	191	0	0	191	96
159	0	0	159	159	0	0	159	0	159	40	0	120	159	0	0	159	40	159	80	0	80	159	0	0	159	80
128	0	0	127	128	0	0	128	0	128	32	0	96	128	0	0	128	32	128	64	0	64	128	0	0	128	64
96	0	0	96	96	0	0	96	0	96	24	0	72	96	0	0	96	24	96	48	0	48	96	0	0	96	48
64	0	0	64	64	0	0	64	0	64	16	0	48	64	0	0	64	16	64	32	0	32	64	0	0	64	32
32	0	0	32	32	0	0	32	0	32	8	0	24	32	0	0	32	8	32	16	0	16	32	0	0	32	16
0	0	0	0	0	0	0	0	0	0	0	0	0	0	0	0	0	0	0	0	0	0	0	0	0	0	0

% olv*_8bit, 9x9x9 grid

255	255	255	255	255	255	255	255	255	0	0	0	0	0	0	0	0	0			
223	231	255	247	223	255	255	223	231	32	32	32	17	17	17	255	255	255			
191	207	255	239	191	255	255	191	207	64	64	64	34	34	34	255	0	0			
159	183	255	231	159	255	255	159	183	96	96	96	51	51	51	0	255	255			
128	159	255	223	128	255	255	128	159	128	128	128	68	68	68	255	255	0			
96	135	255	215	96	255	255	96	135	159	159	159	85	85	85	0	0	255			
64	112	255	207	64	255	255	64	112	191	191	191	102	102	102	0	255	0			
32	88	255	199	32	255	255	32	88	223	223	223	119	119	119	255	0	255			
0	64	255	191	0	255	255	0	64	255	255	255	136	136	136						
255	247	223	231	255	223	223	255	247	0	0	0	153	153	153						
223	223	223	223	223	223	223	223	223	32	32	32	170	170	170						
191	199	223	215	191	223	223	191	199	64	64	64	187	187	187						
159	175	223	207	159	223	223	159	175	96	96	96	204	204	204						
128	151	223	199	128	223	223	128	151	128	128	128	221	221	221						
96	127	223	191	96	223	223	96	127	159	159	159	238	238	238						
64	104	223	183	64	223	223	64	104	191	191	191	255	255	255						
32	80	223	175	32	223	223	32	80	223	223	223	0	0	0						
0	56	223	167	0	223	223	0	56	255	255	255	17	17	17						
255	239	191	207	255	191	191	255	239	0	0	0	34	34	34						
223	215	191	199	223	191	191	223	215	32	32	32	51	51	51						
191	191	191	191	191	191	191	191	191	64	64	64	68	68	68						
159	167	191	183	159	191	191	159	167	96	96	96	85	85	85						
128	143	191	175	128	191	191	128	143	128	128	128	102	102	102						
96	120	191	167	96	191	191	96	120	159	159	159	119	119	119						
64	96	191	159	64	191	191	64	96	191	191	191	136	136	136						
32	72	191	151	32	191	191	32	72	223	223	223	153	153	153						
0	48	191	143	0	191	191	0	48	255	255	255	170	170	170						
255	231	159	183	255	159	159	255	231	0	0	0	187	187	187						
223	207	159	175	223	159	159	223	207	32	32	32	204	204	204						
191	183	159	167	191	159	159	191	183	64	64	64	221	221	221						
159	159	159	159	159	159	159	159	159	96	96	96	238	238	238						
128	135	159	151	128	159	159	128	135	128	128	128	255	255	255						
96	112	159	143	96	159	159	96	112	159	159	159	0	0	0						
64	88	159	135	64	159	159	64	88	191	191	191	17	17	17						
32	64	159	127	32	159	159	32	64	223	223	223	34	34	34						
0	40	159	120	0	159	159	0	40	255	255	255	51	51	51						
255	223	128	159	255	128	128	255	223				68	68	68						
223	199	128	151	223	128	128	223	199				85	85	85						
191	175	128	143	191	128	128	191	175				102	102	102						
159	151	128	135	159	128	128	159	151				119	119	119						
128	128	128	128	128	128	128	128	128				136	136	136						
96	104	128	120	96	128	128	96	104				153	153	153						
64	80	128	112	64	128	128	64	80				170	170	170						
32	56	128	104	32	128	128	32	56				187	187	187						
0	32	128	96	0	128	128	0	32				204	204	204						
255	215	96	135	255	96	96	255	215				221	221	221						
223	191	96	127	223	96	96	223	191				238	238	238						
191	167	96	120	191	96	96	191	167				255	255	255						
159	143	96	112	159	96	96	159	143				0	0	0						
128	120	96	104	128	96	96	128	120				17	17	17						
96	96	96	96	96	96	96	96	96				34	34	34						
64	72	96	88	64	96	96	64	72				51	51	51						
32	48	96	80	32	96	96	32	48				68	68	68						
0	24	96	72	0	96	96	0	24				85	85	85						
255	207	64	112	255	64	64	255	207				102	102	102						
223	183	64	104	223	64	64	223	183				119	119	119						
191	159	64	96	191	64	64	191	159				136	136	136						
159	135	64	88	159	64	64	159	135				153	153	153						
128	112	64	80	128	64	64	128	112				170	170	170						
96	88	64	72	96	64	64	96	88				187	187	187						
64	64	64	64	64	64	64	64	64				204	204	204						
32	40	64	56	32	64	64	32	40				221	221	221						
0	16	64	48	0	64	64	0	16				238	238	238						
255	199	32	88	255	32	32	255	199				255	255	255						
223	175	32	80	223	32	32	223	175												
191	151	32	72	191	32	32	191	151												
159	127	32	64	159	32	32	159	127												
128	104	32	56	128	32	32	128	104												
96	80	32	48	96	32	32	96	80												
64	56	32	40	64	32	32	64	56												
32	32	32	32	32	32	32	32	32												
0	8	32	24	0	32	32	0	8												
255	191	0	64	255	0	0	255	191												
223	167	0	56	223	0	0	223	167												
191	143	0	48	191	0	0	191	143												
159	120	0	40	159	0	0	159	120												
128	96	0	32	128	0	0	128	96												
96	72	0	24	96	0	0	96	72												
64	48	0	16	64	0	0	64	48												
32	24	0	8	32	0	0	32	24												
0	0	0	0	0	0	0	0	0												

%LAB*a,CIE	O:36.1 53.5 37.4	Y:80.9 -4.4 96.2	L:44.3 -56.4 42.2	C:52.0 -26.2 -27.8	V:17.1 46.1 -51.4	M:38.3 70.5 -29.6	N:12.4 0.0 0.0	W:88.0 0.0 0.0
88.0 0.0 0.0	88.0 0.0 0.0	88.0 0.0 0.0	88.0 0.0 0.0	88.0 0.0 0.0	88.0 0.0 0.0	88.0 0.0 0.0	88.0 0.0 0.0	88.0 0.0 0.0
83.5 -3.3 -3.5	79.2 5.8 -6.4	81.8 8.8 -3.7	82.7 -1.6 -4.0	79.8 6.5 -5.8	81.7 8.2 -1.2	82.0 -0.1 -4.5	80.4 7.2 -5.1	81.7 7.7 0.8
79.0 -6.5 -6.9	70.3 11.5 -12.9	75.6 17.6 -7.4	77.4 -3.2 -8.0	71.5 12.9 -11.6	75.4 16.4 -2.4	75.9 -0.1 -9.1	72.8 14.4 -10.3	75.3 15.3 1.6
74.5 -9.8 -10.4	61.4 17.3 -19.3	69.4 26.4 -11.1	72.1 -4.9 -12.0	63.3 19.4 -17.4	69.1 24.5 -3.6	69.9 -0.2 -13.6	65.2 21.6 -15.4	68.9 23.0 2.5
70.0 -13.1 -13.9	52.6 23.0 -25.7	63.2 35.2 -14.8	66.8 -6.5 -16.1	55.0 25.9 -23.2	62.8 32.7 -4.8	63.8 -0.2 -18.1	57.6 28.8 -20.5	62.6 30.7 3.3
65.5 -16.4 -17.4	43.7 28.8 -32.1	56.9 44.1 -18.5	61.5 -8.1 -20.1	46.8 32.4 -28.9	56.5 40.9 -6.0	57.8 -0.3 -22.6	50.0 36.0 -25.7	56.2 38.3 4.1
61.0 -19.6 -20.8	34.8 34.6 -38.6	50.7 52.9 -22.2	56.2 -9.7 -24.1	38.5 38.8 -34.7	50.2 49.1 -7.2	51.7 -0.3 -27.2	42.4 43.2 -30.8	49.8 46.0 4.9
56.5 -22.9 -24.3	26.0 40.3 -45.0	44.5 61.7 -25.9	50.9 -11.3 -28.1	30.3 45.3 -40.5	43.9 57.2 -8.4	45.6 -0.4 -31.7	34.8 50.5 -35.9	43.5 53.7 5.7
52.0 -26.2 -27.8	17.1 46.1 -51.4	38.3 70.5 -29.6	45.6 -13.0 -32.1	22.0 51.8 -46.3	37.6 65.4 -9.6	39.6 -0.4 -36.2	27.1 57.7 -41.1	37.1 61.3 6.6
81.5 6.7 4.7	87.2 -0.5 12.0	82.6 -7.1 5.3	82.7 5.3 6.1	85.7 -2.7 9.8	83.0 -5.4 1.6	83.8 3.8 7.6	84.5 -4.3 8.1	83.2 -4.6 -0.4
78.6 0.0 0.0	78.6 0.0 0.0	78.6 0.0 0.0	78.6 0.0 0.0	78.6 0.0 0.0	78.6 0.0 0.0	78.6 0.0 0.0	78.6 0.0 0.0	78.6 0.0 0.0
74.1 -3.3 -3.5	69.7 5.8 -6.4	72.4 8.8 -3.7	73.3 -1.6 -4.0	70.3 6.5 -5.8	72.3 8.2 -1.2	72.5 -0.1 -4.5	71.0 7.2 -5.1	72.2 7.7 0.8
69.6 -6.5 -6.9	60.8 11.5 -12.9	66.1 17.6 -7.4	68.0 -3.2 -8.0	62.1 12.9 -11.6	66.0 16.4 -2.4	66.5 -0.1 -9.1	63.4 14.4 -10.3	65.9 15.3 1.6
65.1 -9.8 -10.4	52.0 17.3 -19.3	59.9 26.4 -11.1	62.7 -4.9 -12.0	53.8 19.4 -17.4	59.7 24.5 -3.6	60.4 -0.2 -13.6	55.8 21.6 -15.4	59.5 23.0 2.5
60.6 -13.1 -13.9	43.1 23.0 -25.7	53.7 35.2 -14.8	57.4 -6.5 -16.1	45.6 25.9 -23.2	53.4 32.7 -4.8	54.4 -0.2 -18.1	48.1 28.8 -20.5	53.1 30.7 3.3
56.1 -16.4 -17.4	34.2 28.8 -32.1	47.5 44.1 -18.5	52.1 -8.1 -20.1	37.3 32.4 -28.9	47.1 40.9 -6.0	48.3 -0.3 -22.6	40.5 36.0 -25.7	46.8 38.3 4.1
51.6 -19.6 -20.8	25.4 34.6 -38.6	41.3 52.9 -22.2	46.8 -9.7 -24.1	29.1 38.8 -34.7	40.8 49.1 -7.2	42.2 -0.3 -27.2	32.9 43.2 -30.8	40.4 46.0 4.9
47.1 -22.9 -24.3	16.5 40.3 -45.0	35.0 61.7 -25.9	41.5 -11.3 -28.1	20.8 45.3 -40.5	34.5 57.2 -8.4	36.2 -0.4 -31.7	25.3 50.5 -35.9	34.0 53.7 5.7
75.1 13.4 9.4	86.3 -1.1 24.0	77.1 -14.1 10.5	77.3 10.5 12.3	83.3 -5.3 19.6	77.9 -10.9 3.1	79.6 7.5 15.3	81.0 -8.6 16.2	78.4 -9.2 -0.8
72.1 6.7 4.7	77.7 -0.5 12.0	73.1 -7.1 5.3	73.2 5.3 6.1	76.2 -2.7 9.8	73.5 -5.4 1.6	74.4 3.8 7.6	75.1 -4.3 8.1	73.7 -4.6 -0.4
69.1 0.0 0.0	69.1 0.0 0.0	69.1 0.0 0.0	69.1 0.0 0.0	69.1 0.0 0.0	69.1 0.0 0.0	69.1 0.0 0.0	69.1 0.0 0.0	69.1 0.0 0.0
64.6 -3.3 -3.5	60.3 5.8 -6.4	62.9 8.8 -3.7	63.8 -1.6 -4.0	60.9 6.5 -5.8	62.8 8.2 -1.2	63.1 -0.1 -4.5	61.5 7.2 -5.1	62.8 7.7 0.8
60.1 -6.5 -6.9	51.4 11.5 -12.9	56.7 17.6 -7.4	58.5 -3.2 -8.0	52.6 12.9 -11.6	56.5 16.4 -2.4	57.0 -0.1 -9.1	53.9 14.4 -10.3	56.4 15.3 1.6
55.6 -9.8 -10.4	42.5 17.3 -19.3	50.5 26.4 -11.1	53.2 -4.9 -12.0	44.4 19.4 -17.4	50.2 24.5 -3.6	51.0 -0.2 -13.6	46.3 21.6 -15.4	50.0 23.0 2.5
51.1 -13.1 -13.9	33.7 23.0 -25.7	44.3 35.2 -14.8	47.9 -6.5 -16.1	36.1 25.9 -23.2	43.9 32.7 -4.8	44.9 -0.2 -18.1	38.7 28.8 -20.5	43.7 30.7 3.3
46.6 -16.4 -17.4	24.8 28.8 -32.1	38.0 44.1 -18.5	42.6 -8.1 -20.1	27.9 32.4 -28.9	37.6 40.9 -6.0	38.9 -0.3 -22.6	31.1 36.0 -25.7	37.3 38.3 4.1
42.1 -19.6 -20.8	15.9 34.6 -38.6	31.8 52.9 -22.2	37.3 -9.7 -24.1	19.6 38.8 -34.7	31.3 49.1 -7.2	32.8 -0.3 -27.2	23.5 43.2 -30.8	30.9 46.0 4.9
68.6 20.1 14.0	85.4 -1.6 36.1	71.7 -21.2 15.8	71.9 15.8 18.4	80.9 -8.0 29.4	72.9 -16.3 4.7	75.4 11.3 22.9	77.5 -12.9 24.4	73.5 -13.8 -1.2
65.6 13.4 9.4	76.8 -1.1 24.0	67.7 -14.1 10.5	67.8 10.5 12.3	73.8 -5.3 19.6	68.5 -10.9 3.1	70.1 7.5 15.3	71.5 -8.6 16.2	68.9 -9.2 -0.8
62.6 6.7 4.7	68.3 -0.5 12.0	63.7 -7.1 5.3	63.8 5.3 6.1	66.8 -2.7 9.8	64.1 -5.4 1.6	64.9 3.8 7.6	65.6 -4.3 8.1	64.3 -4.6 -0.4
59.7 0.0 0.0	59.7 0.0 0.0	59.7 0.0 0.0	59.7 0.0 0.0	59.7 0.0 0.0	59.7 0.0 0.0	59.7 0.0 0.0	59.7 0.0 0.0	59.7 0.0 0.0
55.2 -3.3 -3.5	50.8 5.8 -6.4	53.5 8.8 -3.7	54.4 -1.6 -4.0	51.4 6.5 -5.8	53.4 8.2 -1.2	53.6 -0.1 -4.5	52.1 7.2 -5.1	53.3 7.7 0.8
50.7 -6.5 -6.9	41.9 11.5 -12.9	47.2 17.6 -7.4	49.1 -3.2 -8.0	43.2 12.9 -11.6	47.1 16.4 -2.4	47.6 -0.1 -9.1	44.5 14.4 -10.3	47.0 15.3 1.6
46.2 -9.8 -10.4	33.1 17.3 -19.3	41.0 26.4 -11.1	43.8 -4.9 -12.0	34.9 19.4 -17.4	40.8 24.5 -3.6	41.5 -0.2 -13.6	36.8 21.6 -15.4	40.6 23.0 2.5
41.7 -13.1 -13.9	24.2 23.0 -25.7	34.8 35.2 -14.8	38.5 -6.5 -16.1	26.7 25.9 -23.2	34.5 32.7 -4.8	35.5 -0.2 -18.1	29.2 28.8 -20.5	34.2 30.7 3.3
37.2 -16.4 -17.4	15.3 28.8 -32.1	28.6 44.1 -18.5	33.2 -8.1 -20.1	18.4 32.4 -28.9	28.2 40.9 -6.0	29.4 -0.3 -22.6	21.6 36.0 -25.7	27.9 38.3 4.1
62.1 26.8 18.7	84.5 -2.2 48.1	66.2 -28.2 21.1	66.5 21.0 24.5	78.5 -10.7 39.3	67.8 -21.8 6.2	71.1 15.1 30.6	73.9 -17.2 32.5	68.7 -18.4 -1.6
59.1 20.1 14.0	75.9 -1.6 36.1	62.2 -21.2 15.8	62.4 15.8 18.4	71.4 -8.0 29.4	63.4 -16.3 4.7	65.9 11.3 22.9	68.0 -12.9 24.4	64.1 -13.8 -1.2
56.2 13.4 9.4	67.4 -1.1 24.0	58.2 -14.1 10.5	58.4 10.5 12.3	64.4 -5.3 19.6	59.0 -10.9 3.1	60.7 7.5 15.3	62.1 -8.6 16.2	59.5 -9.2 -0.8
53.2 6.7 4.7	58.8 -0.5 12.0	54.2 -7.1 5.3	54.3 5.3 6.1	57.3 -2.7 9.8	54.6 -5.4 1.6	55.5 3.8 7.6	56.2 -4.3 8.1	54.8 -4.6 -0.4
50.2 0.0 0.0	50.2 0.0 0.0	50.2 0.0 0.0	50.2 0.0 0.0	50.2 0.0 0.0	50.2 0.0 0.0	50.2 0.0 0.0	50.2 0.0 0.0	50.2 0.0 0.0
45.7 -3.3 -3.5	41.4 5.8 -6.4	44.0 8.8 -3.7	44.9 -1.6 -4.0	42.0 6.5 -5.8	43.9 8.2 -1.2	44.2 -0.1 -4.5	42.6 7.2 -5.1	43.9 7.7 0.8
41.2 -6.5 -6.9	32.5 11.5 -12.9	37.8 17.6 -7.4	39.6 -3.2 -8.0	33.7 12.9 -11.6	37.6 16.4 -2.4	38.1 -0.1 -9.1	35.0 14.4 -10.3	37.5 15.3 1.6
36.7 -9.8 -10.4	23.6 17.3 -19.3	31.6 26.4 -11.1	34.3 -4.9 -12.0	25.5 19.4 -17.4	31.3 24.5 -3.6	32.1 -0.2 -13.6	27.4 21.6 -15.4	31.1 23.0 2.5
32.2 -13.1 -13.9	14.8 23.0 -25.7	25.3 35.2 -14.8	29.0 -6.5 -16.1	17.2 25.9 -23.2	25.0 32.7 -4.8	26.0 -0.2 -18.1	19.8 28.8 -20.5	24.8 30.7 3.3
55.6 33.4 23.4	83.6 -2.7 60.1	60.7 -35.3 26.4	61.1 26.3 30.7	76.1 -13.4 49.1	62.8 -27.2 7.8	66.9 18.8 38.2	70.4 -21.5 40.6	63.8 -23.0 -2.0
52.6 26.8 18.7	75.0 -2.2 48.1	56.7 -28.2 21.1	57.1 21.0 24.5	69.1 -10.7 39.3	58.4 -21.8 6.2	61.7 15.1 30.6	64.5 -17.2 32.5	59.2 -18.4 -1.6
49.7 20.1 14.0	66.5 -1.6 36.1	52.8 -21.2 15.8	53.0 15.8 18.4	62.0 -8.0 29.4	54.0 -16.3 4.7	56.5 11.3 22.9	58.6 -12.9 24.4	54.6 -13.8 -1.2
46.7 13.4 9.4	57.9 -1.1 24.0	48.8 -14.1 10.5	48.9 10.5 12.3	54.9 -5.3 19.6	49.6 -10.9 3.1	51.2 7.5 15.3	52.6 -8.6 16.2	50.0 -9.2 -0.8
43.7 6.7 4.7	49.3 -0.5 12.0	44.8 -7.1 5.3	44.9 5.3 6.1	47.9 -2.7 9.8	45.2 -5.4 1.6	46.0 3.8 7.6	46.7 -4.3 8.1	45.4 -4.6 -0.4
40.8 0.0 0.0	40.8 0.0 0.0	40.8 0.0 0.0	40.8 0.0 0.0	40.8 0.0 0.0	40.8 0.0 0.0	40.8 0.0 0.0	40.8 0.0 0.0	40.8 0.0 0.0
36.3 -3.3 -3.5	31.9 5.8 -6.4	34.6 8.8 -3.7	35.5 -1.6 -4.0	32.5 6.5 -5.8	34.5 8.2 -1.2	34.7 -0.1 -4.5	33.2 7.2 -5.1	34.4 7.7 0.8
31.8 -6.5 -6.9	23.0 11.5 -12.9	28.3 17.6 -7.4	30.2 -3.2 -8.0	24.3 12.9 -11.6	28.2 16.4 -2.4	28.7 -0.1 -9.1	25.6 14.4 -10.3	28.1 15.3 1.6
27.3 -9.8 -10.4	14.2 17.3 -19.3	22.1 26.4 -11.1	24.9 -4.9 -12.0	16.0 19.4 -17.4	21.9 24.5 -3.6	22.6 -0.2 -13.6	17.9 21.6 -15.4	21.7 23.0 2.5
49.1 40.1 28.1	82.7 -3.3 72.1	55.3 -42.3 31.6	55.7 31.6 36.8	73.7 -16.0 58.9	57.7 -32.7 9.3	62.7 22.6 45.9	66.9 -25.8 48.7	59.0 -27.6 -2.4
46.1 33.4 23.4	74.2 -2.7 60.1	51.3 -35.3 26.4	51.7 26.3 30.7	66.7 -13.4 49.1	53.3 -27.2 7.8	57.5 18.8 38.2	60.9 -21.5 40.6	54.4 -23.0 -2.0
43.2 26.8 18.7	65.6 -2.2 48.1	47.3 -28.2 21.1	47.6 21.0 24.5	59.6 -10.7 39.3	48.9 -21.8 6.2	52.2 15.1 30.6	55.0 -17.2 32.5	49.8 -18.4 -1.6
40.2 20.1 14.0	57.0 -1.6 36.1	43.3 -21.2 15.8	43.5 15.8 18.4	52.5 -8.0 29.4	44.5 -16.3 4.7	47.0 11.3 22.9	49.1 -12.9 24.4	45.2 -13.8 -1.2
37.3 13.4 9.4	48.5 -1.1 24.0	39.3 -14.1 10.5	39.5 10.5 12.3	45.5 -5.3 19.6	40.1 -10.9 3.1	41.8 7.5 15.3	43.2 -8.6 16.2	40.6 -9.2 -0.8
34.3 6.7 4.7	39.9 -0.5 12.0	35.3 -7.1 5.3	35.4 5.3 6.1	38.4 -2.7 9.8	35.7 -5.4 1.6	36.6 3.8 7.6	37.3 -4.3 8.1	35.9 -4.6 -0.4
31.3 0.0 0.0	31.3 0.0 0.0	31.3 0.0 0.0	31.3 0.0 0.0	31.3 0.0 0.0	31.3 0.0 0.0	31.3 0.0 0.0	31.3 0.0 0.0	31.3 0.0 0.0
26.8 -3.3 -3.5	22.5 5.8 -6.4	25.1 8.8 -3.7	26.0 -1.6 -4.0	23.1 6.5 -5.8	25.0 8.2 -1.2	25.3 -0.1 -4.5	23.7 7.2 -5.1	25.0 7.7 0.8
22.3 -6.5 -6.9	13.6 11.5 -12.9	18.9 17.6 -7.4	20.7 -3.2 -8.0	14.8 12.9 -11.6	18.7 16.4 -2.4	19.2 -0.1 -9.1	16.1 14.4 -10.3	18.6 15.3 1.6
42.6 46.8 32.8	81.8 -3.8 84.2	49.8 -49.4 36.9	50.4 36.8 42.9	71.3 -18.7 68.7	52.7 -38.1 10.9	58.5 26.4 53.5	63.3 -30.1 56.9	54.2 -32.2 -2.8
39.6 40.1 28.1	73.3 -3.3 72.1	45.8 -42.3 31.6	46.3 31.6 36.8	64.3 -16.0 58.9	48.3 -32.7 9.3	53.2 22.6 45.9	57.4 -25.8 48.7	49.6 -27.6 -2.4
36.7 33.4 23.4	64.7 -2.7 60.1	41.8 -35.3 26.4	42.2 26.3 30.7	57.2 -13.4 49.1	43.9 -27.2 7.8	48.0 18.8 38.2	51.5 -21.5 40.6	44.9 -23.0 -2.0
33.7 26.8 18.7	56.1 -2.2 48.1	37.8 -28.2 21.1	38.2 21.0 24.5	50.1 -10.7 39.3	39.5 -21.8 6.2	42.8 15.1 30.6	45.6 -17.2 32.5	40.3 -18.4 -1.6
30.8 20.1 14.0	47.6 -1.6 36.1	33.8 -21.2 15.8	34.1 15.8 18.4	43.1 -8.0 29.4	35.1 -16.3 4.7	37.6 11.3 22.9	39.6 -12.9 24.4	35.7 -13.8 -1.2
27.8 13.4 9.4	39.0 -1.1 24.0	29.9 -14.1 10.5	30.0 10.5 12.3	36.0 -5.3 19.6	30.7 -10.9 3.1	32.3 7.5 15.3	33.7 -8.6 16.2	31.1 -9.2 -0.8
24.8 6.7 4.7	30.4 -0.5 12.0	25.9 -7.1 5.3	26.0 5.3 6.1	28.9 -2.7 9.8	26.3 -5.4 1.6	27.1 3.8 7.6	27.8 -4.3 8.1	26.5 -4.6 -0.4
21.9 0.0 0.0	21.9 0.0 0.0	21.9 0.0 0.0	21.9 0.0 0.0	21.9 0.0 0.0	21.9 0.0 0.0	21.9 0.0 0.0	21.9 0.0 0.0	21.9 0.0 0.0
17.4 -3.3 -3.5	13.0 5.8 -6.4	15.7 8.8 -3.7	16.6 -1.6 -4.0	13.6 6.5 -5.8	15.6 8.2 -1.2	15.8 -0.1 -4.5	14.3 7.2 -5.1	15.5 7.7 0.8
36.1 53.5 37.4	80.9 -4.4 96.2	44.3 -56.4 42.2	45.0 42.1 49.0	69.0 -21.4 78.5	47.6 -43.5 12.4	54.2 30.1 61.2	59.8 -34.4 65.0	49.3 -36.8 -3.2
33.2 46.8 32.8	72.4 -3.8 84.2	40.4 -49.4 36.9	40.9 36.8 42.9	61.9 -18.7 68.7	43.2 -38.1 10.9	49.0 26.4 53.5	53.9 -30.1 56.9	44.7 -32.2 -2.8
30.2 40.1 28.1	63.8 -3.3 72.1	36.4 -42.3 31.6	36.8 31.6 36.8	54.8 -16.0 58.9	38.8 -32.7 9.3	43.8 22.6 45.9	48.0 -25.8 48.7	40.1 -27.6 -2.4
27.2 33.4 23.4	55.3 -2.7 60.1	32.4 -35.3 26.4	32.8 26.3 30.7	47.8 -13.4 49.1	34.4 -27.2 7.8	38.6 18.8 38.2	42.0 -21.5 40.6	35.5 -23.0 -2.0
24.3 26.8 18.7	46.7 -2.2 48.1	28.4 -28.2 21.1	28.7 21.0 24.5	40.7 -10.7 39.3	30.0 -21.8 6.2	33.3 15.1 30.6	36.1 -17.2 32.5	30.9 -18.4 -1.6
21.3 20.1 14.0	38.1 -1.6 36.1	24.4 -21.2 15.8	24.6 15.8 18.4	33.6 -8.0 29.4	25.6 -16.3 4.7	28.1 11.3 22.9	30.2 -12.9 24.4	26.3 -13.8 -1.2
18.4 13.4 9.4	29.6 -1.1 24.0	20.4 -14.1 10.5	20.6 10.5 12.3	26.6 -5.3 19.6	21.2 -10.9 3.1	22.9 7.5 15.3	24.3 -8.6 16.2	21.7 -9.2 -0.8
15.4 6.7 4.7	21.0 -0.5 12.0	16.4 -7.1 5.3	16.5 5.3 6.1	19.5 -2.7 9.8	16.8 -5.4 1.6	17.7 3.8 7.6	18.4 -4.3 8.1	17.0 -4.6 -0.4
12.4 0.0 0.0	12.4 0.0 0.0	12.4 0.0 0.0	12.4 0.0 0.0	12.4 0.0 0.0	12.4 0.0 0.0	12.4 0.0 0.0	12.4 0.0 0.0	12.4 0.0 0.0
%XYZa,CIE	O:16.4 9.1 2.0	Y:53.8 58.4 4.9	L:6.4 14.1 3.2	C:14.5 20.2 41.6	V:5.1 2.3 17.4	M:21.4 10.2 25.4	N:1.4 1.5 1.6	W:68.6 72.1 78.6

%LAB*a,CIE O:36.1 53.5 37.4 Y:80.9 -4.4 96.2 L:44.3 -56.4 42.2 C:52.0 -26.2 -27.8 V:17.1 46.1 -51.4 M:38.3 70.5 -29.6 N:12.4 0.0 0.0 W:88.0 0.0 0.0

88.0	0.0	0.0	88.0	0.0	0.0	88.0	0.0	0.0	12.4	0.0	0.0	12.4	0.0	0.0	12.4	0.0	0.0												
81.0	1.9	-5.2	81.1	8.0	-4.4	81.6	7.2	2.7	21.9	0.0	0.0	17.5	0.0	0.0	88.0	0.0	0.0												
74.0	3.9	-10.4	74.2	16.0	-8.9	75.2	14.4	5.4	31.3	0.0	0.0	22.5	0.0	0.0	36.1	53.5	53.5												
67.0	5.8	-15.5	67.2	23.9	-13.3	68.8	21.6	8.1	40.8	0.0	0.0	27.6	0.0	0.0	52.0	-26.2	-26.2												
59.9	7.8	-20.7	60.3	31.9	-17.8	62.3	28.8	10.8	50.2	0.0	0.0	32.6	0.0	0.0	80.9	-4.4	-4.4												
52.9	9.7	-25.9	53.3	39.9	-22.2	55.9	36.0	13.5	59.7	0.0	0.0	37.6	0.0	0.0	17.1	46.1	46.1												
45.9	11.7	-31.1	46.4	47.9	-26.7	49.5	43.1	16.2	69.1	0.0	0.0	42.7	0.0	0.0	44.3	-56.4	-56.4												
38.9	13.6	-36.3	39.4	55.8	-31.1	43.1	50.3	18.9	78.6	0.0	0.0	47.7	0.0	0.0	38.3	70.5	70.5												
31.8	15.6	-41.5	32.5	63.8	-35.5	36.6	57.5	21.6	88.0	0.0	0.0	52.8	0.0	0.0															
85.2	2.0	9.5	83.5	-5.7	6.7	83.4	-3.9	-1.9	12.4	0.0	0.0	57.8	0.0	0.0															
78.6	0.0	0.0	78.6	0.0	0.0	78.6	0.0	0.0	21.9	0.0	0.0	62.8	0.0	0.0															
71.6	1.9	-5.2	71.6	8.0	-4.4	72.2	7.2	2.7	31.3	0.0	0.0	67.9	0.0	0.0															
64.5	3.9	-10.4	64.7	16.0	-8.9	65.7	14.4	5.4	40.8	0.0	0.0	72.9	0.0	0.0															
57.5	5.8	-15.5	57.8	23.9	-13.3	59.3	21.6	8.1	50.2	0.0	0.0	78.0	0.0	0.0															
50.5	7.8	-20.7	50.8	31.9	-17.8	52.9	28.8	10.8	59.7	0.0	0.0	83.0	0.0	0.0															
43.5	9.7	-25.9	43.9	39.9	-22.2	46.5	36.0	13.5	69.1	0.0	0.0	88.0	0.0	0.0															
36.4	11.7	-31.1	36.9	47.9	-26.7	40.0	43.1	16.2	78.6	0.0	0.0	12.4	0.0	0.0															
29.4	13.6	-36.3	30.0	55.8	-31.1	33.6	50.3	18.9	88.0	0.0	0.0	17.5	0.0	0.0															
82.4	4.0	18.9	79.0	-11.4	13.3	78.7	-7.9	-3.8	12.4	0.0	0.0	22.5	0.0	0.0															
75.7	2.0	9.5	74.1	-5.7	6.7	73.9	-3.9	-1.9	21.9	0.0	0.0	27.6	0.0	0.0															
69.1	0.0	0.0	69.1	0.0	0.0	69.1	0.0	0.0	31.3	0.0	0.0	32.6	0.0	0.0															
62.1	1.9	-5.2	62.2	8.0	-4.4	62.7	7.2	2.7	40.8	0.0	0.0	37.6	0.0	0.0															
55.1	3.9	-10.4	55.2	16.0	-8.9	56.3	14.4	5.4	50.2	0.0	0.0	42.7	0.0	0.0															
48.1	5.8	-15.5	48.3	23.9	-13.3	49.9	21.6	8.1	59.7	0.0	0.0	47.7	0.0	0.0															
41.0	7.8	-20.7	41.4	31.9	-17.8	43.4	28.8	10.8	69.1	0.0	0.0	52.8	0.0	0.0															
34.0	9.7	-25.9	34.4	39.9	-22.2	37.0	36.0	13.5	78.6	0.0	0.0	57.8	0.0	0.0															
27.0	11.7	-31.1	27.5	47.9	-26.7	30.6	43.1	16.2	88.0	0.0	0.0	62.8	0.0	0.0															
79.5	5.9	28.4	74.5	-17.1	20.0	74.0	-11.8	-5.7	12.4	0.0	0.0	67.9	0.0	0.0															
72.9	4.0	18.9	69.6	-11.4	13.3	69.2	-7.9	-3.8	21.9	0.0	0.0	72.9	0.0	0.0															
66.3	2.0	9.5	64.6	-5.7	6.7	64.5	-3.9	-1.9	31.3	0.0	0.0	78.0	0.0	0.0															
59.7	0.0	0.0	59.7	0.0	0.0	59.7	0.0	0.0	40.8	0.0	0.0	83.0	0.0	0.0															
52.7	1.9	-5.2	52.7	8.0	-4.4	53.3	7.2	2.7	50.2	0.0	0.0	88.0	0.0	0.0															
45.6	3.9	-10.4	45.8	16.0	-8.9	46.8	14.4	5.4	59.7	0.0	0.0	12.4	0.0	0.0															
38.6	5.8	-15.5	38.9	23.9	-13.3	40.4	21.6	8.1	69.1	0.0	0.0	17.5	0.0	0.0															
31.6	7.8	-20.7	31.9	31.9	-17.8	34.0	28.8	10.8	78.6	0.0	0.0	22.5	0.0	0.0															
24.6	9.7	-25.9	25.0	39.9	-22.2	27.6	36.0	13.5	88.0	0.0	0.0	27.6	0.0	0.0															
76.7	7.9	37.8	70.0	-22.8	26.7	69.3	-15.8	-7.6				32.6	0.0	0.0															
70.1	5.9	28.4	65.0	-17.1	20.0	64.6	-11.8	-5.7				37.6	0.0	0.0															
63.5	4.0	18.9	60.1	-11.4	13.3	59.8	-7.9	-3.8				42.7	0.0	0.0															
56.8	2.0	9.5	55.2	-5.7	6.7	55.0	-3.9	-1.9				47.7	0.0	0.0															
50.2	0.0	0.0	50.2	0.0	0.0	50.2	0.0	0.0				52.8	0.0	0.0															
43.2	1.9	-5.2	43.3	8.0	-4.4	43.8	7.2	2.7				57.8	0.0	0.0															
36.2	3.9	-10.4	36.3	16.0	-8.9	37.4	14.4	5.4				62.8	0.0	0.0															
29.2	5.8	-15.5	29.4	23.9	-13.3	31.0	21.6	8.1				67.9	0.0	0.0															
22.1	7.8	-20.7	22.5	31.9	-17.8	24.5	28.8	10.8				72.9	0.0	0.0															
73.8	9.9	47.3	65.5	-28.5	33.3	64.7	-19.7	-9.6				78.0	0.0	0.0															
67.2	7.9	37.8	60.5	-22.8	26.7	59.9	-15.8	-7.6				83.0	0.0	0.0															
60.6	5.9	28.4	55.6	-17.1	20.0	55.1	-11.8	-5.7				88.0	0.0	0.0															
54.0	4.0	18.9	50.7	-11.4	13.3	50.3	-7.9	-3.8				12.4	0.0	0.0															
47.4	2.0	9.5	45.7	-5.7	6.7	45.6	-3.9	-1.9				17.5	0.0	0.0															
40.8	0.0	0.0	40.8	0.0	0.0	40.8	0.0	0.0				22.5	0.0	0.0															
33.8	1.9	-5.2	33.8	8.0	-4.4	34.4	7.2	2.7				27.6	0.0	0.0															
26.7	3.9	-10.4	26.9	16.0	-8.9	27.9	14.4	5.4				32.6	0.0	0.0															
19.7	5.8	-15.5	20.0	23.9	-13.3	21.5	21.6	8.1				37.6	0.0	0.0															
71.0	11.9	56.8	60.9	-34.2	40.0	60.0	-23.7	-11.5				42.7	0.0	0.0															
64.4	9.9	47.3	56.0	-28.5	33.3	55.2	-19.7	-9.6				47.7	0.0	0.0															
57.8	7.9	37.8	51.1	-22.8	26.7	50.4	-15.8	-7.6				52.8	0.0	0.0															
51.2	5.9	28.4	46.1	-17.1	20.0	45.7	-11.8	-5.7				57.8	0.0	0.0															
44.6	4.0	18.9	41.2	-11.4	13.3	40.9	-7.9	-3.8				62.8	0.0	0.0															
37.9	2.0	9.5	36.3	-5.7	6.7	36.1	-3.9	-1.9				67.9	0.0	0.0															
31.3	0.0	0.0	31.3	0.0	0.0	31.3	0.0	0.0				72.9	0.0	0.0															
24.3	1.9	-5.2	24.4	8.0	-4.4	24.9	7.2	2.7				78.0	0.0	0.0															
17.3	3.9	-10.4	17.4	16.0	-8.9	18.5	14.4	5.4				83.0	0.0	0.0															
68.2	13.9	66.2	56.4	-40.0	46.7	55.3	-27.6	-13.4				88.0	0.0	0.0															
61.5	11.9	56.8	51.5	-34.2	40.0	50.5	-23.7	-11.5																					
54.9	9.9	47.3	46.6	-28.5	33.3	45.8	-19.7	-9.6																					
48.3	7.9	37.8	41.6	-22.8	26.7	41.0	-15.8	-7.6																					
41.7	5.9	28.4	36.7	-17.1	20.0	36.2	-11.8	-5.7																					
35.1	4.0	18.9	31.8	-11.4	13.3	31.4	-7.9	-3.8																					
28.5	2.0	9.5	26.8	-5.7	6.7	26.7	-3.9	-1.9																					
21.9	0.0	0.0	21.9	0.0	0.0	21.9	0.0	0.0																					
14.9	1.9	-5.2	14.9	8.0	-4.4	15.5	7.2	2.7																					
65.3	15.8	75.7	51.9	-45.7	53.3	50.7	-31.6	-15.3																					
58.7	13.9	66.2	47.0	-40.0	46.7	45.9	-27.6	-13.4																					
52.1	11.9	56.8	42.0	-34.2	40.0	41.1	-23.7	-11.5																					
45.5	9.9	47.3	37.1	-28.5	33.3	36.3	-19.7	-9.6																					
38.9	7.9	37.8	32.2	-22.8	26.7	31.5	-15.8	-7.6																					
32.3	5.9	28.4	27.2	-17.1	20.0	26.8	-11.8	-5.7																					
25.7	4.0	18.9	22.3	-11.4	13.3	22.0	-7.9	-3.8																					
19.0	2.0	9.5	17.4	-5.7	6.7	17.2	-3.9	-1.9																					
12.4	0.0	0.0	12.4	0.0	0.0	12.4	0.0	0.0																					

%XYZa,CIE O:16.4 9.1 2.0 Y:53.8 58.4 4.9 L:6.4 14.1 3.2 C:14.5 20.2 41.6 V:5.1 2.3 17.4 M:21.4 10.2 25.4 N:1.4 1.5 1.6 W:68.6 72.1 78.6

%LAB*a,ICC O:42.1 59.7 41.7 Y:92.1 -4.9 107.2 L:51.3 -62.9 47.0 C:59.8 -29.2 -31.0 V:20.9 51.4 -57.4 M:44.5 78.6 -33.0 N:15.7 0.0 0.0 W:100.0 0.0 0.0

100.0	0.0	0.0	100.0	0.0	0.0	100.0	0.0	0.0	100.0	0.0	0.0	100.0	0.0	0.0	100.0	0.0	0.0	100.0	0.0	0.0	100.0	0.0	0.0
95.0	-3.6	-3.9	90.1	6.4	-7.2	93.1	9.8	-4.1	94.1	-1.8	-4.5	90.8	7.2	-6.5	93.0	9.1	-1.3	93.2	-0.1	-5.0	91.5	8.0	-5.7	92.9	8.5	0.9
90.0	-7.3	-7.7	80.2	12.8	-14.3	86.1	19.6	-8.2	88.2	-3.6	-9.0	81.6	14.4	-12.9	85.9	18.2	-2.7	86.5	-0.1	-10.1	83.0	16.1	-11.4	85.8	17.1	1.8
84.9	-10.9	-11.6	70.3	19.3	-21.5	79.2	29.5	-12.4	82.3	-5.4	-13.4	72.4	21.7	-19.4	78.9	27.4	-4.0	79.7	-0.2	-15.1	74.5	24.1	-17.2	78.7	25.6	2.7
79.9	-14.6	-15.5	60.4	25.7	-28.7	72.3	39.3	-16.5	76.4	-7.2	-17.9	63.2	28.9	-25.8	71.9	36.5	-5.3	73.0	-0.3	-20.2	66.0	32.1	-22.9	71.6	34.2	3.7
74.9	-18.2	-19.4	50.6	32.1	-35.8	65.3	49.1	-20.6	70.5	-9.0	-22.4	54.0	36.1	-32.3	64.9	45.6	-6.7	66.2	-0.3	-25.2	57.6	40.2	-28.6	64.5	42.7	4.6
69.9	-21.9	-23.2	40.7	38.5	-43.0	58.4	58.9	-24.7	64.5	-10.8	-26.9	44.8	43.3	-38.7	57.8	54.7	-8.0	59.5	-0.4	-30.3	49.1	48.2	-34.3	57.4	51.3	5.5
64.9	-25.5	-27.1	30.8	44.9	-50.2	51.4	68.8	-28.9	58.6	-12.7	-31.3	35.6	50.5	-45.2	50.8	63.8	-9.3	52.7	-0.4	-35.3	40.6	56.3	-40.1	50.3	59.8	6.4
59.8	-29.2	-31.0	20.9	51.4	-57.4	44.5	78.6	-33.0	52.7	-14.5	-35.8	26.4	57.7	-51.6	43.8	72.9	-10.7	46.0	-0.5	-40.4	32.1	64.3	-45.8	43.2	68.4	7.3
92.8	7.5	5.2	99.0	-0.6	13.4	93.9	-7.9	5.9	94.0	5.9	6.8	97.3	-3.0	10.9	94.4	-6.1	1.7	95.3	4.2	8.5	96.1	-4.8	9.1	94.6	-5.1	-0.4
89.5	0.0	0.0	89.5	0.0	0.0	89.5	0.0	0.0	89.5	0.0	0.0	89.5	0.0	0.0	89.5	0.0	0.0	89.5	0.0	0.0	89.5	0.0	0.0	89.5	0.0	0.0
84.4	-3.6	-3.9	79.6	6.4	-7.2	82.5	9.8	-4.1	83.6	-1.8	-4.5	80.3	7.2	-6.5	82.4	9.1	-1.3	82.7	-0.1	-5.0	81.0	8.0	-5.7	82.4	8.5	0.9
79.4	-7.3	-7.7	69.7	12.8	-14.3	75.6	19.6	-8.2	77.6	-3.6	-9.0	71.1	14.4	-12.9	75.4	18.2	-2.7	76.0	-0.1	-10.1	72.5	16.1	-11.4	75.3	17.1	1.8
74.4	-10.9	-11.6	59.8	19.3	-21.5	68.7	29.5	-12.4	71.7	-5.4	-13.4	61.9	21.7	-19.4	68.4	27.4	-4.0	69.2	-0.2	-15.1	64.0	24.1	-17.2	68.2	25.6	2.7
69.4	-14.6	-15.5	49.9	25.7	-28.7	61.7	39.3	-16.5	65.8	-7.2	-17.9	52.7	28.9	-25.8	61.4	36.5	-5.3	62.4	-0.3	-20.2	55.5	32.1	-22.9	61.1	34.2	3.7
64.4	-18.2	-19.4	40.0	32.1	-35.8	54.8	49.1	-20.6	59.9	-9.0	-22.4	43.5	36.1	-32.3	54.3	45.6	-6.7	55.7	-0.3	-25.2	47.0	40.2	-28.6	54.0	42.7	4.6
59.3	-21.9	-23.2	30.1	38.5	-43.0	47.8	58.9	-24.7	54.0	-10.8	-26.9	34.3	43.3	-38.7	47.3	54.7	-8.0	48.9	-0.4	-30.3	38.5	48.2	-34.3	46.9	51.3	5.5
54.3	-25.5	-27.1	20.2	44.9	-50.2	40.9	68.8	-28.9	48.1	-12.7	-31.3	25.1	50.5	-45.2	40.3	63.8	-9.3	42.2	-0.4	-35.3	30.0	56.3	-40.1	39.8	59.8	6.4
85.5	14.9	10.4	98.0	-1.2	26.8	87.8	-15.7	11.8	88.0	11.7	13.7	94.7	-6.0	21.9	88.7	-12.1	3.5	90.6	8.4	17.1	92.1	-9.6	18.1	89.2	-10.3	-0.9
82.2	7.5	5.2	88.5	-0.6	13.4	83.4	-7.9	5.9	83.5	5.9	6.8	86.8	-3.0	10.9	83.8	-6.1	1.7	84.8	4.2	8.5	85.5	-4.8	9.1	84.1	-5.1	-0.4
78.9	0.0	0.0	78.9	0.0	0.0	78.9	0.0	0.0	78.9	0.0	0.0	78.9	0.0	0.0	78.9	0.0	0.0	78.9	0.0	0.0	78.9	0.0	0.0	78.9	0.0	0.0
73.9	-3.6	-3.9	69.0	6.4	-7.2	72.0	9.8	-4.1	73.0	-1.8	-4.5	69.7	7.2	-6.5	71.9	9.1	-1.3	72.2	-0.1	-5.0	70.4	8.0	-5.7	71.8	8.5	0.9
68.9	-7.3	-7.7	59.1	12.8	-14.3	65.1	19.6	-8.2	67.1	-3.6	-9.0	60.5	14.4	-12.9	64.9	18.2	-2.7	65.4	-0.1	-10.1	61.9	16.1	-11.4	64.7	17.1	1.8
63.9	-10.9	-11.6	49.3	19.3	-21.5	58.1	29.5	-12.4	61.2	-5.4	-13.4	51.3	21.7	-19.4	57.8	27.4	-4.0	58.7	-0.2	-15.1	53.5	24.1	-17.2	57.6	25.6	2.7
58.8	-14.6	-15.5	39.4	25.7	-28.7	51.2	39.3	-16.5	55.3	-7.2	-17.9	42.1	28.9	-25.8	50.8	36.5	-5.3	51.9	-0.3	-20.2	45.0	32.1	-22.9	50.5	34.2	3.7
53.8	-18.2	-19.4	29.5	32.1	-35.8	44.2	49.1	-20.6	49.4	-9.0	-22.4	32.9	36.1	-32.3	43.8	45.6	-6.7	45.2	-0.3	-25.2	36.5	40.2	-28.6	43.4	42.7	4.6
48.8	-21.9	-23.2	19.6	38.5	-43.0	37.3	58.9	-24.7	43.5	-10.8	-26.9	23.7	43.3	-38.7	36.8	54.7	-8.0	38.4	-0.4	-30.3	28.0	48.2	-34.3	36.3	51.3	5.5
78.3	22.4	15.7	97.0	-1.8	40.2	81.7	-23.6	17.6	82.0	17.6	20.5	92.0	-8.9	32.8	83.1	-18.2	5.2	85.9	12.6	25.6	88.2	-14.4	27.2	83.8	-15.4	-1.3
75.0	14.9	10.4	87.5	-1.2	26.8	77.3	-15.7	11.8	77.5	11.7	13.7	84.1	-6.0	21.9	78.2	-12.1	3.5	80.0	8.4	17.1	81.6	-9.6	18.1	78.7	-10.3	-0.9
71.7	7.5	5.2	77.9	-0.6	13.4	72.8	-7.9	5.9	72.9	5.9	6.8	76.3	-3.0	10.9	73.3	-6.1	1.7	74.2	4.2	8.5	75.0	-4.8	9.1	73.5	-5.1	-0.4
68.4	0.0	0.0	68.4	0.0	0.0	68.4	0.0	0.0	68.4	0.0	0.0	68.4	0.0	0.0	68.4	0.0	0.0	68.4	0.0	0.0	68.4	0.0	0.0	68.4	0.0	0.0
63.4	-3.6	-3.9	58.5	6.4	-7.2	61.5	9.8	-4.1	62.5	-1.8	-4.5	59.2	7.2	-6.5	61.4	9.1	-1.3	61.6	-0.1	-5.0	59.9	8.0	-5.7	61.3	8.5	0.9
58.3	-7.3	-7.7	48.6	12.8	-14.3	54.5	19.6	-8.2	56.6	-3.6	-9.0	50.0	14.4	-12.9	54.3	18.2	-2.7	54.9	-0.1	-10.1	51.4	16.1	-11.4	54.2	17.1	1.8
53.3	-10.9	-11.6	38.7	19.3	-21.5	47.6	29.5	-12.4	50.7	-5.4	-13.4	40.8	21.7	-19.4	47.3	27.4	-4.0	48.1	-0.2	-15.1	42.9	24.1	-17.2	47.1	25.6	2.7
48.3	-14.6	-15.5	28.8	25.7	-28.7	40.6	39.3	-16.5	44.7	-7.2	-17.9	31.6	28.9	-25.8	40.3	36.5	-5.3	41.4	-0.3	-20.2	34.4	32.1	-22.9	40.0	34.2	3.7
43.3	-18.2	-19.4	18.9	32.1	-35.8	33.7	49.1	-20.6	38.8	-9.0	-22.4	22.4	36.1	-32.3	33.3	45.6	-6.7	34.6	-0.3	-25.2	25.9	40.2	-28.6	32.9	42.7	4.6
71.1	29.8	20.9	96.0	-2.4	53.6	75.6	-31.5	23.5	76.0	23.5	27.3	89.4	-11.9	43.8	77.5	-24.3	6.9	81.2	16.8	34.1	84.3	-19.2	36.2	78.4	-20.5	-1.8
67.8	22.4	15.7	86.5	-1.8	40.2	71.2	-23.6	17.6	71.5	17.6	20.5	81.5	-8.9	32.8	72.6	-18.2	5.2	75.3	12.6	25.6	77.7	-14.4	27.2	73.3	-15.4	-1.3
64.5	14.9	10.4	76.9	-1.2	26.8	66.7	-15.7	11.8	66.9	11.7	13.7	73.6	-6.0	21.9	67.7	-12.1	3.5	69.5	8.4	17.1	71.1	-9.6	18.1	68.1	-10.3	-0.9
61.2	7.5	5.2	67.4	-0.6	13.4	62.3	-7.9	5.9	62.4	5.9	6.8	65.7	-3.0	10.9	62.8	-6.1	1.7	63.7	4.2	8.5	64.5	-4.8	9.1	63.0	-5.1	-0.4
57.8	0.0	0.0	57.8	0.0	0.0	57.8	0.0	0.0	57.8	0.0	0.0	57.8	0.0	0.0	57.8	0.0	0.0	57.8	0.0	0.0	57.8	0.0	0.0	57.8	0.0	0.0
52.8	-3.6	-3.9	48.0	6.4	-7.2	50.9	9.8	-4.1	51.9	-1.8	-4.5	48.7	7.2	-6.5	50.8	9.1	-1.3	51.1	-0.1	-5.0	49.4	8.0	-5.7	50.8	8.5	0.9
47.8	-7.3	-7.7	38.1	12.8	-14.3	44.0	19.6	-8.2	46.0	-3.6	-9.0	39.5	14.4	-12.9	43.8	18.2	-2.7	44.3	-0.1	-10.1	40.9	16.1	-11.4	43.7	17.1	1.8
42.8	-10.9	-11.6	28.2	19.3	-21.5	37.0	29.5	-12.4	40.1	-5.4	-13.4	30.3	21.7	-19.4	36.8	27.4	-4.0	37.6	-0.2	-15.1	32.4	24.1	-17.2	36.6	25.6	2.7
37.8	-14.6	-15.5	18.3	25.7	-28.7	30.1	39.3	-16.5	34.2	-7.2	-17.9	21.1	28.9	-25.8	29.7	36.5	-5.3	30.8	-0.3	-20.2	23.9	32.1	-22.9	29.5	34.2	3.7
63.8	37.3	26.1	95.1	-3.0	67.0	69.6	-39.3	29.4	70.0	29.3	34.2	86.7	-14.9	54.7	71.8	-30.3	8.6	76.4	21.0	42.6	80.3	-24.0	45.3	73.0	-25.6	-2.2
60.5	29.8	20.9	85.5	-2.4	53.6	65.1	-31.5	23.5	65.5	23.5	27.3	78.8	-11.9	43.8	66.9	-24.3	6.9	70.6	16.8	34.1	73.7	-19.2	36.2	67.9	-20.5	-1.8
57.2	22.4	15.7	76.0	-1.8	40.2	60.7	-23.6	17.6	60.9	17.6	20.5	70.9	-8.9	32.8	62.0	-18.2	5.2	64.8	12.6	25.6	67.1	-14.4	27.2	62.7	-15.4	-1.3
53.9	14.9	10.4	66.4	-1.2	26.8	56.2	-15.7	11.8	56.4	11.7	13.7	63.1	-6.0	21.9	57.1	-12.1	3.5	59.0	8.4	17.1	60.5	-9.6	18.1	57.6	-10.3	-0.9
50.6	7.5	5.2	56.9	-0.6	13.4	51.8	-7.9	5.9	51.8	5.9	6.8	55.2	-3.0	10.9	52.2	-6.1	1.7	53.1	4.2	8.5	53.9	-4.8	9.1	52.5	-5.1	-0.4
47.3	0.0	0.0	47.3	0.0	0.0	47.3	0.0	0.0	47.3	0.0	0.0	47.3	0.0	0.0	47.3	0.0	0.0	47.3	0.0	0.0	47.3	0.0	0.0	47.3	0.0	0.0
42.3	-3.6	-3.9	37.4	6.4	-7.2	40.4	9.8	-4.1	41.4	-1.8	-4.5	38.1	7.2	-6.5	40.3	9.1	-1.3	40.6	-0.1	-5.0	38.8	8.0	-5.7	40.2	8.5	0.9
37.3	-7.3	-7.7	27.5	12.8	-14.3	33.4	19.6	-8.2	35.5	-3.6	-9.0	28.9	14.4	-12.9	33.3	18.2	-2.7	33.8	-0.1	-10.1	30.3	16.1	-11.4	33.1	17.1	1.8
32.3	-10.9	-11.6	17.6	19.3	-21.5	26.5	29.5	-12.4	29.6	-5.4	-13.4	19.7	21.7	-19.4	26.2	27.4	-4.0	27.1	-0.2	-15.1	21.8	24.1	-17.2	26.0	25.6	2.7
56.6	44.7	31.3	94.1	-3.6	80.4	63.5	-47.2	35.3	64.0	35.2	41.0	84.0	-17.9	65.6	66.2	-36.4	10.4	71.7	25.2	51.2	76.4	-28.8	54.4	67.6	-30.8	-2.7
53.3	37.3	26.1	84.5	-3.0	67.0	59.0	-39.3	29.4	59.5	29.3	34.2	76.2	-14.9	54.7	61.3	-30.3	8.6	65.9	21.0	42.6	69.8	-24.0	45.3	62.5	-25.6	-2.2
50.0	29.8	20.9	75.0	-2.4	53.6	54.6	-31.5	23.5	54.9	23.5	27.3	68.3	-11.9	43.8	56.4	-24.3	6.9	60.1	16.8	34.1	63.2	-19.2	36.2	57.3	-20.5	-1.8
46.7	22.4	15.7	65.4	-1.8	40.2	50.1	-23.6	17.6	50.4	17.6	20.5	60.4	-8.9	32.8	51.5	-18.2	5.2	54.3	12.6	25.6	56.6	-14.4	27.2	52.2	-15.4	-1.3
43.4	14.9	10.4	55.9	-1.2	26.8	45.7	-15.7	11.8	45.8	11.7	13.7	52.5	-6.0	21.9	46.6	-12.1	3.5	48.4	8.4	17.1	50.0	-9.6	18.1	47.1	-10.3	-0.9
40.1	7.5	5.2	46.3	-0.6	13.4	41.2	-7.9	5.9	41.3	5.9	6.8	44.7	-3.0	10.9	41.7	-6.1	1.7	42.6	4.2	8.5	43.4	-4.8	9.1	41.9	-5.1	-0.4
36.8	0.0	0.0	36.8	0.0	0.0	36.8	0.0	0.0	36.8	0.0	0.0	36.8	0.0	0.0	36.8	0.0	0.0	36.8	0.0	0.0	36.8	0.0	0.0	36.8	0.0	0.0
31.8	-3.6	-3.9	26.9	6.4	-7.2	29.8	9.8	-4.1	30.9	-1.8	-4.5	27.6	7.2	-6.5	29.7	9.1	-1.3	30.0	-0.1	-5.0	28.3	8.0	-5.7	29.7	8.5	0.9
26.7	-7.3	-7.7	17.0	12.8	-14.3	22.9	19.6	-8.2	25.0	-3.6	-9.0	18.4	14.4	-12.9	22.7	18.2	-2.7	23.3	-0.1	-10.1	19.8	16.1	-11.4	22.6	17.1	1.8
49.3	52.2	36.5	93.1	-4.2	93.8	57.4	-55.0	41.2	58.0	41.0	47.8	81.4	-20.9	76.6	60.6	-42.5	12.1	67.0	29.4	59.7	72.5	-33.6	63.4	62.2	-35.9	-3.1
46.0	44.7	31.3	83.5	-3.6	80.4	52.9	-47.2	35.3	53.5	35.2	41.0	73.5	-17.9	65.6	55.7	-36.4	10.4	61.2	25.2	51.2	65.9	-28.8	54.4	57.1	-30.8	-2.7
42.7	37.3	26.1	74.0	-3.0	67.0	48.5	-39.3	29.4	48.9	29.3	34.2	65.6	-14.9	54.7	50.8	-30.3	8.6	55.4	21.0	42.6	59.3	-24.0	45.3	51.9	-25.6	-2.2
39.4	29.8	20.9	64.4	-2.4	53.6	44.0	-31.5	23.5	44.4	23.5	27.3	57.8	-11.9	43.8	45.8	-24.3	6.9	49.5	16.8	34.1	52.6	-19.2	36.2	46.8	-20.5	-1.8
36.1	22.4	15.7	54.9	-1.8	40.2	39.6	-23.6	17.6	39.8	17.6	20.5	49.9	-8.9	32.8	40.9	-18.2	5.2	43.7	12.6	25.6	46.0	-14.4	27.2	41.7	-15.4	-1.3
32.8	14.9	10.4	45.3	-1.2	26.8	35.1	-15.7	11.8	35.3	11.7	13.7	42.0	-6.0	21.9	36.0	-12.1	3.5	37.9	8.4	17.1	39.4	-9.6	18.1	36.5	-10.3	-0.9
29.5	7.5	5.2	35.8	-0.6	13.4	30.7	-7.9	5.9	30.8	5.9	6.8	34.1	-3.0	10.9	31.1	-6.1	1.7	32.1	4.2	8.5	32.8	-4.8	9.1	31.4	-5.1	-0.4
26.2	0.0	0.0	26.2	0.0	0.0	26.2	0.0	0.0	26.2	0.0	0.0	26.2	0.0	0.0	26.2	0.0	0.0	26.2	0.0	0.0	26.2	0.0	0.0	26.2	0.0	0.0
21.2	-3.6	-3.9	16.3	6.4	-7.2	19.3	9.8	-4.1	20.3	-1.8	-4.5	17.0	7.2	-6.5	19.2	9.1	-1.3	19.5	-0.1	-5.0	17.7	8.0	-5.7	19.1	8.5	0.9
42.1	59.7	41.7	92.1	-4.9	107.2	51.3	-62.9	47.0	52.0	46.9	54.7	78.7	-23.9	87.5	54.9	-48.6	13.8	62.3	33.6	68.2	68.5	-38.4	72.5	56.8	-41.0	-3.6
38.8	52.2	36.5	82.5	-4.2	93.8	46.8	-55.0	41.2	47.5	41.0	47.8	70.9	-20.9	76.6	50.0	-42.5	12.1	56.5	29.4	59.7	61.9	-33.6	63.4	51.7	-35.9	-3.1
35.5	44.7	31.3	73.0	-3.6	80.4	42.4	-47.2	35.3	42.9	35.2	41.0	63.0	-17.9	65.6	45.1	-36.4	10.4	50.7	25.2	51.2	55.3	-28.8	54.4	46.5	-30.8	-2.7
32.2	37.3	26.1	63.4	-3.0	67.0	37.9	-39.3	29.4	38.4	29.3	34.2	55.1	-14.9	54.7	40.2	-30.3	8.6	44.8	21.0	42.6	48.7	-24.0	45.3	41.4	-25.6	-2.2
28.9	29.8	20.9	53.9	-2.4	53.6	33.5	-31.5	23.5	33.8	23.5	27.3	47.2	-11.9	43.8	35.3	-24.3	6.9	39.0	16.8	34.1	42.1	-19.2	36.2	36.3	-20.5	-1.8
25.6	22.4	15.7	44.3	-1.8	40.2	29.0	-23.6	17.6	29.3	17.6	20.5	39.3	-8.9	32.8	30.4	-18.2	5.2	33.2	12.6	25.6	35.5	-14.4	27.2	31.1	-15.4	-1.3
22.3	14.9	10.4	34.8	-1.2	26.8	24.6	-15.7	11.8	24.8	11.7	13.7	31.5	-6.0	21.9	25.5	-12.1	3.5	27.4	8.4	17.1	28.9	-9.6	18.1	26.0	-10.3	-0.9
19.0	7.5	5.2	25.2	-0.6	13.4	20.1	-7.9	5.9	20.2	5.9	6.8	23.6	-3.0	10.9	20.6	-6.1	1.7	21.5	4.2	8.5	22.3	-4.8	9.1	20.8	-5.1	-0.4
15.7	0.0	0.0	15.7	0.0	0.0	15.7	0.0	0.0	15.7	0.0	0.0	15.7	0.0	0.0	15.7	0.0	0.0	15.7	0.0	0.0	15.7	0.0	0.0	15.7	0.0	0.0

%XYZa,ICC O:22.7 12.6 2.7 Y:74.5 80.9 6.7 L:8.9 19.5 4.5 C:20.1 27.9 57.6 V:7.1 3.2 24.1 M:29.7 14.2 35.2 N:1.9 2.0 2.2 W:95.1 100.0 108.9

%LAB*a,ICC O:42.1 59.7 41.7 Y:92.1 -4.9 107.2 L:51.3 -62.9 47.0 C:59.8 -29.2 -31.0 V:20.9 51.4 -57.4 M:44.5 78.6 -33.0 N:15.7 0.0 0.0 W:100.0 0.0 0.0

100.0	0.0	0.0	100.0	0.0	0.0	100.0	0.0	0.0	15.7	0.0	0.0	15.7	0.0	0.0	15.7	0.0	0.0												
92.2	2.2	-5.8	92.3	8.9	-5.0	92.8	8.0	3.0	26.2	0.0	0.0	21.3	0.0	0.0	100.0	0.0	0.0												
84.3	4.3	-11.6	84.5	17.8	-9.9	85.7	16.0	6.0	36.8	0.0	0.0	26.9	0.0	0.0	42.1	59.7	41.7												
76.5	6.5	-17.3	76.8	26.7	-14.9	78.5	24.1	9.0	47.3	0.0	0.0	32.6	0.0	0.0	59.8	-29.2	-31.0												
68.7	8.7	-23.1	69.0	35.6	-19.8	71.3	32.1	12.0	57.8	0.0	0.0	38.2	0.0	0.0	92.1	-4.9	107.2												
60.8	10.8	-28.9	61.3	44.5	-24.8	64.2	40.1	15.0	68.4	0.0	0.0	43.8	0.0	0.0	20.9	51.4	-57.4												
53.0	13.0	-34.7	53.5	53.4	-29.7	57.0	48.1	18.0	78.9	0.0	0.0	49.4	0.0	0.0	51.3	-62.9	47.0												
45.2	15.2	-40.4	45.8	62.3	-34.7	49.8	56.1	21.0	89.5	0.0	0.0	55.0	0.0	0.0	44.5	78.6	-33.0												
37.3	17.3	-46.2	38.1	71.2	-39.6	42.7	64.1	24.0	100.0	0.0	0.0	60.7	0.0	0.0															
96.8	2.2	10.5	95.0	-6.4	7.4	94.8	-4.4	-2.1	15.7	0.0	0.0	66.3	0.0	0.0															
89.5	0.0	0.0	89.5	0.0	0.0	89.5	0.0	0.0	26.2	0.0	0.0	71.9	0.0	0.0															
81.6	2.2	-5.8	81.7	8.9	-5.0	82.3	8.0	3.0	36.8	0.0	0.0	77.5	0.0	0.0															
73.8	4.3	-11.6	74.0	17.8	-9.9	75.1	16.0	6.0	47.3	0.0	0.0	83.1	0.0	0.0															
66.0	6.5	-17.3	66.2	26.7	-14.9	68.0	24.1	9.0	57.8	0.0	0.0	88.8	0.0	0.0															
58.1	8.7	-23.1	58.5	35.6	-19.8	60.8	32.1	12.0	68.4	0.0	0.0	94.4	0.0	0.0															
50.3	10.8	-28.9	50.8	44.5	-24.8	53.6	40.1	15.0	78.9	0.0	0.0	100.0	0.0	0.0															
42.5	13.0	-34.7	43.0	53.4	-29.7	46.5	48.1	18.0	89.5	0.0	0.0	15.7	0.0	0.0															
34.6	15.2	-40.4	35.3	62.3	-34.7	39.3	56.1	21.0	100.0	0.0	0.0	21.3	0.0	0.0															
93.7	4.4	21.1	89.9	-12.7	14.9	89.6	-8.8	-4.3	15.7	0.0	0.0	26.9	0.0	0.0															
86.3	2.2	10.5	84.4	-6.4	7.4	84.3	-4.4	-2.1	26.2	0.0	0.0	32.6	0.0	0.0															
78.9	0.0	0.0	78.9	0.0	0.0	78.9	0.0	0.0	36.8	0.0	0.0	38.2	0.0	0.0															
71.1	2.2	-5.8	71.2	8.9	-5.0	71.8	8.0	3.0	47.3	0.0	0.0	43.8	0.0	0.0															
63.3	4.3	-11.6	63.4	17.8	-9.9	64.6	16.0	6.0	57.8	0.0	0.0	49.4	0.0	0.0															
55.4	6.5	-17.3	55.7	26.7	-14.9	57.4	24.1	9.0	68.4	0.0	0.0	55.0	0.0	0.0															
47.6	8.7	-23.1	48.0	35.6	-19.8	50.3	32.1	12.0	78.9	0.0	0.0	60.7	0.0	0.0															
39.8	10.8	-28.9	40.2	44.5	-24.8	43.1	40.1	15.0	89.5	0.0	0.0	66.3	0.0	0.0															
31.9	13.0	-34.7	32.5	53.4	-29.7	35.9	48.1	18.0	100.0	0.0	0.0	71.9	0.0	0.0															
90.5	6.6	31.6	84.9	-19.1	22.3	84.4	-13.2	-6.4	15.7	0.0	0.0	77.5	0.0	0.0															
83.1	4.4	21.1	79.4	-12.7	14.9	79.0	-8.8	-4.3	26.2	0.0	0.0	83.1	0.0	0.0															
75.8	2.2	10.5	73.9	-6.4	7.4	73.7	-4.4	-2.1	36.8	0.0	0.0	88.8	0.0	0.0															
68.4	0.0	0.0	68.4	0.0	0.0	68.4	0.0	0.0	47.3	0.0	0.0	94.4	0.0	0.0															
60.6	2.2	-5.8	60.6	8.9	-5.0	61.2	8.0	3.0	57.8	0.0	0.0	100.0	0.0	0.0															
52.7	4.3	-11.6	52.9	17.8	-9.9	54.1	16.0	6.0	68.4	0.0	0.0	15.7	0.0	0.0															
44.9	6.5	-17.3	45.2	26.7	-14.9	46.9	24.1	9.0	78.9	0.0	0.0	21.3	0.0	0.0															
37.1	8.7	-23.1	37.4	35.6	-19.8	39.7	32.1	12.0	89.5	0.0	0.0	26.9	0.0	0.0															
29.2	10.8	-28.9	29.7	44.5	-24.8	32.6	40.1	15.0	100.0	0.0	0.0	32.6	0.0	0.0															
87.3	8.8	42.2	79.9	-25.5	29.7	79.2	-17.6	-8.5				38.2	0.0	0.0															
80.0	6.6	31.6	74.4	-19.1	22.3	73.8	-13.2	-6.4				43.8	0.0	0.0															
72.6	4.4	21.1	68.9	-12.7	14.9	68.5	-8.8	-4.3				49.4	0.0	0.0															
65.2	2.2	10.5	63.4	-6.4	7.4	63.2	-4.4	-2.1				55.0	0.0	0.0															
57.8	0.0	0.0	57.8	0.0	0.0	57.8	0.0	0.0				60.7	0.0	0.0															
50.0	2.2	-5.8	50.1	8.9	-5.0	50.7	8.0	3.0				66.3	0.0	0.0															
42.2	4.3	-11.6	42.4	17.8	-9.9	43.5	16.0	6.0				71.9	0.0	0.0															
34.4	6.5	-17.3	34.6	26.7	-14.9	36.4	24.1	9.0				77.5	0.0	0.0															
26.5	8.7	-23.1	26.9	35.6	-19.8	29.2	32.1	12.0				83.1	0.0	0.0															
84.2	11.0	52.7	74.8	-31.8	37.2	73.9	-22.0	-10.7				88.8	0.0	0.0															
76.8	8.8	42.2	69.3	-25.5	29.7	68.6	-17.6	-8.5				94.4	0.0	0.0															
69.4	6.6	31.6	63.8	-19.1	22.3	63.3	-13.2	-6.4				100.0	0.0	0.0															
62.1	4.4	21.1	58.3	-12.7	14.9	58.0	-8.8	-4.3				15.7	0.0	0.0															
54.7	2.2	10.5	52.8	-6.4	7.4	52.6	-4.4	-2.1				21.3	0.0	0.0															
47.3	0.0	0.0	47.3	0.0	0.0	47.3	0.0	0.0				26.9	0.0	0.0															
39.5	2.2	-5.8	39.6	8.9	-5.0	40.1	8.0	3.0				32.6	0.0	0.0															
31.6	4.3	-11.6	31.8	17.8	-9.9	33.0	16.0	6.0				38.2	0.0	0.0															
23.8	6.5	-17.3	24.1	26.7	-14.9	25.8	24.1	9.0				43.8	0.0	0.0															
81.0	13.2	63.3	69.8	-38.2	44.6	68.7	-26.4	-12.8				49.4	0.0	0.0															
73.6	11.0	52.7	64.3	-31.8	37.2	63.4	-22.0	-10.7				55.0	0.0	0.0															
66.3	8.8	42.2	58.8	-25.5	29.7	58.1	-17.6	-8.5				60.7	0.0	0.0															
58.9	6.6	31.6	53.3	-19.1	22.3	52.8	-13.2	-6.4				66.3	0.0	0.0															
51.5	4.4	21.1	47.8	-12.7	14.9	47.4	-8.8	-4.3				71.9	0.0	0.0															
44.1	2.2	10.5	42.3	-6.4	7.4	42.1	-4.4	-2.1				77.5	0.0	0.0															
36.8	0.0	0.0	36.8	0.0	0.0	36.8	0.0	0.0				83.1	0.0	0.0															
28.9	2.2	-5.8	29.0	8.9	-5.0	29.6	8.0	3.0				88.8	0.0	0.0															
21.1	4.3	-11.6	21.3	17.8	-9.9	22.4	16.0	6.0				94.4	0.0	0.0															
77.8	15.4	73.8	64.8	-44.5	52.0	63.5	-30.8	-14.9				100.0	0.0	0.0															
70.5	13.2	63.3	59.3	-38.2	44.6	58.2	-26.4	-12.8																					
63.1	11.0	52.7	53.7	-31.8	37.2	52.9	-22.0	-10.7																					
55.7	8.8	42.2	48.2	-25.5	29.7	47.5	-17.6	-8.5																					
48.3	6.6	31.6	42.7	-19.1	22.3	42.2	-13.2	-6.4																					
41.0	4.4	21.1	37.2	-12.7	14.9	36.9	-8.8	-4.3																					
33.6	2.2	10.5	31.7	-6.4	7.4	31.6	-4.4	-2.1																					
26.2	0.0	0.0	26.2	0.0	0.0	26.2	0.0	0.0																					
18.4	2.2	-5.8	18.5	8.9	-5.0	19.1	8.0	3.0																					
74.7	17.7	84.4	59.7	-50.9	59.5	58.3	-35.2	-17.1																					
67.3	15.4	73.8	54.2	-44.5	52.0	53.0	-30.8	-14.9																					
59.9	13.2	63.3	48.7	-38.2	44.6	47.7	-26.4	-12.8																					
52.5	11.0	52.7	43.2	-31.8	37.2	42.3	-22.0	-10.7																					
45.2	8.8	42.2	37.7	-25.5	29.7	37.0	-17.6	-8.5																					
37.8	6.6	31.6	32.2	-19.1	22.3	31.7	-13.2	-6.4																					
30.4	4.4	21.1	26.7	-12.7	14.9	26.4	-8.8	-4.3																					
23.1	2.2	10.5	21.2	-6.4	7.4	21.0	-4.4	-2.1																					
15.7	0.0	0.0	15.7	0.0	0.0	15.7	0.0	0.0																					

%XYZa,ICC O:22.7 12.6 2.7 Y:74.5 80.9 6.7 L:8.9 19.5 4.5 C:20.1 27.9 57.6 V:7.1 3.2 24.1 M:29.7 14.2 35.2 N:1.9 2.0 2.2 W:95.1 100.0 108.9

%LAB*a_8bit,CIE			O:92	196	176	Y:206	122	251	L:113	56	182	C:133	95	92	V:44	187	62	M:98	218	90	N:32	128	128	W:225	128	128
225	128	128	225	128	128	225	128	128	225	128	128	225	128	128	225	128	128	225	128	128	225	128	128	225	128	128
213	124	124	202	135	120	209	139	123	211	126	123	203	136	121	208	138	126	209	128	122	205	137	121	208	138	129
202	120	119	179	143	112	193	151	119	197	124	118	182	145	113	192	149	125	194	128	116	186	146	115	192	148	130
190	115	115	157	150	103	177	162	114	184	122	113	161	153	106	176	159	123	178	128	111	166	156	108	176	157	131
179	111	110	134	157	95	161	173	109	170	120	107	140	161	98	160	170	122	163	128	105	147	165	102	160	167	132
167	107	106	111	165	87	145	184	104	157	118	102	119	169	91	144	180	120	147	128	99	127	174	95	143	177	133
156	103	101	89	172	79	129	196	100	143	116	97	98	178	84	128	191	119	132	128	93	108	183	89	127	187	134
144	99	97	66	180	70	113	207	95	130	113	92	77	186	76	112	201	117	116	127	87	89	193	82	111	197	135
133	95	92	44	187	62	98	218	90	116	111	87	56	194	69	96	212	116	101	127	82	69	202	75	95	206	136
208	137	134	222	127	143	211	119	135	211	135	136	218	125	141	212	121	130	214	133	138	216	122	138	212	122	127
200	128	128	200	128	128	200	128	128	200	128	128	200	128	128	200	128	128	200	128	128	200	128	128	200	128	128
189	124	124	178	135	120	185	139	123	187	126	123	179	136	121	184	138	126	185	128	122	181	137	121	184	138	129
177	120	119	155	143	112	169	151	119	173	124	118	158	145	113	168	149	125	170	128	116	162	146	115	168	148	130
166	115	115	133	150	103	153	162	114	160	122	113	137	153	106	152	159	123	154	128	111	142	156	108	152	157	131
154	111	110	110	157	95	137	173	109	146	120	107	116	161	98	136	170	122	139	128	105	123	165	102	135	167	132
143	107	106	87	165	87	121	184	104	133	118	102	95	169	91	120	180	120	123	128	99	103	174	95	119	177	133
132	103	101	65	172	79	105	196	100	119	116	97	74	178	84	104	191	119	108	128	93	84	183	89	103	187	134
120	99	97	42	180	70	89	207	95	106	113	92	53	186	76	88	201	117	92	127	87	65	193	82	87	197	135
191	145	140	220	127	159	197	110	141	197	141	144	212	121	153	199	114	132	203	138	148	207	117	149	200	116	127
184	137	134	198	127	143	186	119	135	187	135	136	194	125	141	188	121	130	190	133	138	191	122	138	188	122	127
176	128	128	176	128	128	176	128	128	176	128	128	176	128	128	176	128	128	176	128	128	176	128	128	176	128	128
165	124	124	154	135	120	160	139	123	163	126	123	155	136	121	160	138	126	161	128	122	157	137	121	160	138	129
153	120	119	131	143	112	145	151	119	149	124	118	134	145	113	144	149	125	145	128	116	137	146	115	144	148	130
142	115	115	108	150	103	129	162	114	136	122	113	113	153	106	128	159	123	130	128	111	118	156	108	128	157	131
130	111	110	86	157	95	113	173	109	122	120	107	92	161	98	112	170	122	115	128	105	99	165	102	111	167	132
119	107	106	63	165	87	97	184	104	109	118	102	71	169	91	96	180	120	99	128	99	79	174	95	95	177	133
107	103	101	41	172	79	81	196	100	95	116	97	50	178	84	80	191	119	84	128	93	60	183	89	79	187	134
175	154	146	218	126	174	183	101	148	183	148	152	206	118	166	186	107	134	192	142	157	198	111	159	187	110	126
167	145	140	196	127	159	173	110	141	173	141	144	188	121	153	175	114	132	179	138	148	182	117	149	176	116	127
160	137	134	174	127	143	162	119	135	163	135	136	170	125	141	163	121	130	166	133	138	167	122	138	164	122	127
152	128	128	152	128	128	152	128	128	152	128	128	152	128	128	152	128	128	152	128	128	152	128	128	152	128	128
141	124	124	130	135	120	136	139	123	139	126	123	131	136	121	136	138	126	137	128	122	133	137	121	136	138	129
129	120	119	107	143	112	120	151	119	125	124	118	110	145	113	120	149	125	121	128	116	113	146	115	120	148	130
118	115	115	84	150	103	105	162	114	112	122	113	89	153	106	104	159	123	106	128	111	94	156	108	103	157	131
106	111	110	62	157	95	89	173	109	98	120	107	68	161	98	88	170	122	90	128	105	75	165	102	87	167	132
95	107	106	39	165	87	73	184	104	85	118	102	47	169	91	72	180	120	75	128	99	55	174	95	71	177	133
158	162	152	215	125	190	169	92	155	170	155	159	200	114	178	173	100	136	181	147	167	189	106	170	175	104	126
151	154	146	194	126	174	159	101	148	159	148	152	182	118	166	162	107	134	168	142	157	173	111	159	163	110	126
143	145	140	172	127	159	148	110	141	149	141	144	164	121	153	151	114	132	155	138	148	158	117	149	152	116	127
136	137	134	150	127	143	138	119	135	138	135	136	146	125	141	139	121	130	141	133	138	143	122	138	140	122	127
128	128	128	128	128	128	128	128	128	128	128	128	128	128	128	128	128	128	128	128	128	128	128	128	128	128	128
117	124	124	105	135	120	112	139	123	115	126	123	107	136	121	112	138	126	113	128	122	109	137	121	112	138	129
105	120	119	83	143	112	96	151	119	101	124	118	86	145	113	96	149	125	97	128	116	89	146	115	96	148	130
94	115	115	60	150	103	81	162	114	88	122	113	65	153	106	80	159	123	82	128	111	70	156	108	79	157	131
82	111	110	38	157	95	65	173	109	74	120	107	44	161	98	64	170	122	66	128	105	50	165	102	63	167	132
142	171	158	213	125	205	155	83	162	156	162	167	194	111	191	160	93	138	171	152	177	180	100	180	163	99	125
134	162	152	191	125	190	145	92	155	146	155	159	176	114	178	149	100	136	157	147	167	164	106	170	151	104	126
127	154	146	170	126	174	135	101	148	135	148	152	158	118	166	138	107	134	144	142	157	149	111	159	139	110	126
119	145	140	148	127	159	124	110	141	125	141	144	140	121	153	126	114	132	131	138	148	134	117	149	128	116	127
112	137	134	126	127	143	114	119	135	114	135	136	122	125	141	115	121	130	117	133	138	119	122	138	116	122	127
104	128	128	104	128	128	104	128	128	104	128	128	104	128	128	104	128	128	104	128	128	104	128	128	104	128	128
93	124	124	81	135	120	88	139	123	90	126	123	83	136	121	88	138	126	89	128	122	85	137	121	88	138	129
81	120	119	59	143	112	72	151	119	77	124	118	62	145	113	72	149	125	73	128	116	65	146	115	72	148	130
70	115	115	36	150	103	56	162	114	63	122	113	41	153	106	56	159	123	58	128	111	46	156	108	55	157	131
125	179	164	211	124	220	141	74	168	142	168	175	188	107	203	147	86	140	160	157	187	171	95	190	150	93	125
118	171	158	189	125	205	131	83	162	132	162	167	170	111	191	136	93	138	147	152	177	155	100	180	139	99	125
110	162	152	167	125	190	121	92	155	121	155	159	152	114	178	125	100	136	133	147	167	140	106	170	127	104	126
103	154	146	145	126	174	110	101	148	111	148	152	134	118	166	114	107	134	120	142	157	125	111	159	115	110	126
95	145	140	124	127	159	100	110	141	101	141	144	116	121	153	102	114	132	107	138	148	110	117	149	103	116	127
87	137	134	102	127	143	90	119	135	90	135	136	98	125	141	91	121	130	93	133	138	95	122	138	92	122	127
80	128	128	80	128	128	80	128	128	80	128	128	80	128	128	80	128	128	80	128	128	80	128	128	80	128	128
68	124	124	57	135	120	64	139	123	66	126	123	59	136	121	64	138	126	64	128	122	60	137	121	64	138	129
57	120	119	35	143	112	48	151	119	53	124	118	38	145	113	48	149	125	49	128	116	41	146	115	47	148	130
109	188	170	209	123	236	127	65	175	128	175	183	182	104	216	134	79	142	149	162	197	162	89	201	138	87	124
101	179	164	187	124	220	117	74	168	118	168	175	164	107	203	123	86	140	136	157	187	146	95	190	126	93	125
94	171	158	165	125	205	107	83	162	108	162	167	146	111	191	112	93	138	122	152	177	131	100	180	115	99	125
86	162	152	143	125	190	96	92	155	97	155	159	128	114	178	101	100	136	109	147	167	116	106	170	103	104	126
78	154	146	121	126	174	86	101	148	87	148	152	110	118	166	89	107	134	96	142	157	101	111	159	91	110	126
71	145	140	99	127	159	76	110	141	77	141	144	92	121	153	78	114	132	82	138	148	86	117	149	79	116	127
63	137	134	78	127	143	66	119	135	66	135	136	74	125	141	67	121	130	69	133	138	71	122	138	68	122	127
56	128	128	56	128	128	56	128	128	56	128	128	56	128	128	56	128	128	56	128	128	56	128	128	56	128	128
44	124	124	33	135	120	40	139	123	42	126	123	35	136	121	40	138	126	40	128	122	36	137	121	40	138	129
92	196	176	206	122	251	113	56	182	115	182	191	176	101	228	121	72	144	138	167	206	153	84	211	126	81	124
85	188	170	185	123	236	103	65	175	104	175	183	158	104	216	110	79	142	125	162	197	137	89	201	114	87	124
77	179	164	163	124	220	93	74	168	94	168	175	140	107	203	99	86	140	112	157	187	122	95	190	102	93	125
69	171	158	141	125	205	83	83	162	84	162	167	122	111	191	88	93	138	98	152	177	107	100	180	90	99	125
62	162	152	119	125	190	72	92	155	73	155	159	104	114	178	77	100	136	85	147	167	92	106	170	79	104	126
54	154	146	97	126	174	62	101	148	63	148	152	86	118	166	65	107	134	72	142	157	77	111	159	67	110	126
47	145	140	75	127	159	52	110	141	52	141	144	68	121	153	54	114	132	58	138	148	62	117	149	55	116	127
39	137	134	54	127	143	42	119	135	42	135	136	50	125	141	43	121	130	45	133	138	47	122	138	43	122	127
32	128	128	32	128	128	32	128	128	32	128	128	32	128	128	32	128	128	32	128	128	32	128	128	32	128	128
%XYZa_8bit,CIE			O:42	23	5	Y:137	149	12	L:16	36	8	C:37	51	106	V:13	6	44	M:55	26	65	N:4	4	4	W:175	184	200

%LAB*a_8bit,CIE O:92 196 176 Y:206 122 251 L:113 56 182 C:133 95 92 V:44 187 62 M:98 218 90 N:32 128 128 W:225 128 128

225	128	128	225	128	128	225	128	128	32	128	128	32	128	128	32	128	128									
207	130	121	207	138	122	208	137	131	56	128	128	45	128	128	225	128	128									
189	133	115	189	148	117	192	146	135	80	128	128	57	128	128	92	196	176									
171	135	108	171	159	111	175	156	138	104	128	128	70	128	128	133	95	92									
153	138	101	154	169	105	159	165	142	128	128	128	83	128	128	206	122	251									
135	140	95	136	179	100	143	174	145	152	128	128	96	128	128	44	187	62									
117	143	88	118	189	94	126	183	149	176	128	128	109	128	128	113	56	182									
99	145	82	101	199	88	110	192	152	200	128	128	122	128	128	98	218	90									
81	148	75	83	210	83	93	202	156	225	128	128	135	128	128												
217	131	140	213	121	137	213	123	126	32	128	128	147	128	128												
200	128	128	200	128	128	200	128	128	56	128	128	160	128	128												
182	130	121	183	138	122	184	137	131	80	128	128	173	128	128												
165	133	115	165	148	117	168	146	135	104	128	128	186	128	128												
147	135	108	147	159	111	151	156	138	128	128	128	199	128	128												
129	138	101	130	169	105	135	165	142	152	128	128	212	128	128												
111	140	95	112	179	100	118	174	145	176	128	128	225	128	128												
93	143	88	94	189	94	102	183	149	200	128	128	32	128	128												
75	145	82	76	199	88	86	192	152	225	128	128	45	128	128												
210	133	152	201	113	145	201	118	123	32	128	128	57	128	128												
193	131	140	189	121	137	188	123	126	56	128	128	70	128	128												
176	128	128	176	128	128	176	128	128	80	128	128	83	128	128												
158	130	121	159	138	122	160	137	131	104	128	128	96	128	128												
140	133	115	141	148	117	144	146	135	128	128	128	109	128	128												
123	135	108	123	159	111	127	156	138	152	128	128	122	128	128												
105	138	101	105	169	105	111	165	142	176	128	128	135	128	128												
87	140	95	88	179	100	94	174	145	200	128	128	147	128	128												
69	143	88	70	189	94	78	183	149	225	128	128	160	128	128												
203	136	164	190	106	154	189	113	121	32	128	128	173	128	128												
186	133	152	177	113	145	177	118	123	56	128	128	186	128	128												
169	131	140	165	121	137	164	123	126	80	128	128	199	128	128												
152	128	128	152	128	128	152	128	128	104	128	128	212	128	128												
134	130	121	134	138	122	136	137	131	128	128	128	225	128	128												
116	133	115	117	148	117	119	146	135	152	128	128	32	128	128												
98	135	108	99	159	111	103	156	138	176	128	128	45	128	128												
81	138	101	81	169	105	87	165	142	200	128	128	57	128	128												
63	140	95	64	179	100	70	174	145	225	128	128	70	128	128												
196	138	176	178	99	162	177	108	118				83	128	128												
179	136	164	166	106	154	165	113	121				96	128	128												
162	133	152	153	113	145	152	118	123				109	128	128												
145	131	140	141	121	137	140	123	126				122	128	128												
128	128	128	128	128	128	128	128	128				135	128	128												
110	130	121	110	138	122	112	137	131				147	128	128												
92	133	115	93	148	117	95	146	135				160	128	128												
74	135	108	75	159	111	79	156	138				173	128	128												
56	138	101	57	169	105	63	165	142				186	128	128												
188	141	189	167	91	171	165	103	116				199	128	128												
171	138	176	154	99	162	153	108	118				212	128	128												
155	136	164	142	106	154	141	113	121				225	128	128												
138	133	152	129	113	145	128	118	123				32	128	128												
121	131	140	117	121	137	116	123	126				45	128	128												
104	128	128	104	128	128	104	128	128				57	128	128												
86	130	121	86	138	122	88	137	131				70	128	128												
68	133	115	69	148	117	71	146	135				83	128	128												
50	135	108	51	159	111	55	156	138				96	128	128												
181	143	201	155	84	179	153	98	113				109	128	128												
164	141	189	143	91	171	141	103	116				122	128	128												
147	138	176	130	99	162	129	108	118				135	128	128												
130	136	164	118	106	154	116	113	121				147	128	128												
114	133	152	105	113	145	104	118	123				160	128	128												
97	131	140	92	121	137	92	123	126				173	128	128												
80	128	128	80	128	128	80	128	128				186	128	128												
62	130	121	62	138	122	64	137	131				199	128	128												
44	133	115	44	148	117	47	146	135				212	128	128												
174	146	213	144	77	188	141	93	111				225	128	128												
157	143	201	131	84	179	129	98	113																		
140	141	189	119	91	171	117	103	116																		
123	138	176	106	99	162	105	108	118																		
106	136	164	94	106	154	92	113	121																		
90	133	152	81	113	145	80	118	123																		
73	131	140	68	121	137	68	123	126																		
56	128	128	56	128	128	56	128	128																		
38	130	121	38	138	122	39	137	131																		
167	148	225	132	70	196	129	88	108																		
150	146	213	120	77	188	117	93	111																		
133	143	201	107	84	179	105	98	113																		
116	141	189	95	91	171	93	103	116																		
99	138	176	82	99	162	80	108	118																		
82	136	164	69	106	154	68	113	121																		
65	133	152	57	113	145	56	118	123																		
49	131	140	44	121	137	44	123	126																		
32	128	128	32	128	128	32	128	128																		

%XYZa_8bit,CIE O:42 23 5 Y:137 149 12 L:16 36 8 C:37 51 106 V:13 6 44 M:55 26 65 N:4 4 4 W:175 184 200

%LAB*a_8bit,ICC O:107 204 181 Y:235 122 265 L:131 47 188 C:153 91 88 V:53 194 55 M:113 229 86 N:40 128 128 W:255 128 128

255	128	128	255	128	128	255	128	128	255	128	128	255	128	128	255	128	128	255	128	128	255	128	128	255	128	128
242	123	123	230	136	119	237	141	123	240	126	122	232	137	120	237	140	126	238	128	122	233	138	121	237	139	129
229	119	118	205	144	110	220	153	117	225	123	117	208	146	111	219	151	125	221	128	115	212	149	113	219	150	130
217	114	113	179	153	100	202	166	112	210	121	111	185	156	103	201	163	123	203	128	109	190	159	106	201	161	132
204	109	108	154	161	91	184	178	107	195	119	105	161	165	95	183	175	121	186	128	102	168	169	99	183	172	133
191	105	103	129	169	82	167	191	102	180	116	99	138	174	87	165	186	119	169	128	96	147	179	91	164	183	134
178	100	98	104	177	73	149	203	96	165	114	94	114	183	78	148	198	118	152	128	89	125	190	84	146	194	135
165	95	93	78	186	64	131	216	91	150	112	88	91	193	70	130	210	116	134	127	83	103	200	77	128	205	136
153	91	88	53	194	55	113	229	86	134	109	82	67	202	62	112	221	114	117	127	76	82	210	69	110	216	137
237	138	135	252	127	145	239	118	136	240	136	137	248	124	142	241	120	130	243	133	139	245	122	140	241	121	127
228	128	128	228	128	128	228	128	128	228	128	128	228	128	128	228	128	128	228	128	128	228	128	128	228	128	128
215	123	123	203	136	119	210	141	123	213	126	122	205	137	120	210	140	126	211	128	122	206	138	121	210	139	129
203	119	118	178	144	110	193	153	117	198	123	117	181	146	111	192	151	125	194	128	115	185	149	113	192	150	130
190	114	113	152	153	100	175	166	112	183	121	111	158	156	103	174	163	123	176	128	109	163	159	106	174	161	132
177	109	108	127	161	91	157	178	107	168	119	105	134	165	95	156	175	121	159	128	102	142	169	99	156	172	133
164	105	103	102	169	82	140	191	102	153	116	99	111	174	87	139	186	119	142	128	96	120	179	91	138	183	134
151	100	98	77	177	73	122	203	96	138	114	94	87	183	78	121	198	118	125	128	89	98	190	84	120	194	135
139	95	93	52	186	64	104	216	91	123	112	88	64	193	70	103	210	116	108	127	83	77	200	77	101	205	136
218	147	141	250	126	162	224	108	143	224	143	145	241	120	156	226	112	132	231	139	150	235	116	151	227	115	127
210	138	135	226	127	145	213	118	136	213	136	137	221	124	142	214	120	130	216	133	139	218	122	140	214	121	127
201	128	128	201	128	128	201	128	128	201	128	128	201	128	128	201	128	128	201	128	128	201	128	128	201	128	128
188	123	123	176	136	119	184	141	123	186	126	122	178	137	120	183	140	126	184	128	122	180	138	121	183	139	129
176	119	118	151	144	110	166	153	117	171	123	117	154	146	111	165	151	125	167	128	115	158	149	113	165	150	130
163	114	113	126	153	100	148	166	112	156	121	111	131	156	103	148	163	123	150	128	109	136	159	106	147	161	132
150	109	108	100	161	91	131	178	107	141	119	105	107	165	95	130	175	121	132	128	102	115	169	99	129	172	133
137	105	103	75	169	82	113	191	102	126	116	99	84	174	87	112	186	119	115	128	96	93	179	91	111	183	134
124	100	98	50	177	73	95	203	96	111	114	94	61	183	78	94	198	118	98	128	89	71	190	84	93	194	135
200	157	148	247	126	179	208	98	151	209	151	154	235	117	170	212	105	135	219	144	161	225	110	163	214	108	126
191	147	141	223	126	162	197	108	143	198	143	145	215	120	156	199	112	132	204	139	150	208	116	151	201	115	127
183	138	135	199	127	145	186	118	136	186	136	137	194	124	142	187	120	130	189	133	139	191	122	140	187	121	127
174	128	128	174	128	128	174	128	128	174	128	128	174	128	128	174	128	128	174	128	128	174	128	128	174	128	128
162	123	123	149	136	119	157	141	123	159	126	122	151	137	120	156	140	126	157	128	122	153	138	121	156	139	129
149	119	118	124	144	110	139	153	117	144	123	117	127	146	111	139	151	125	140	128	115	131	149	113	138	150	130
136	114	113	99	153	100	121	166	112	129	121	111	104	156	103	121	163	123	123	128	109	109	159	106	120	161	132
123	109	108	74	161	91	104	178	107	114	119	105	81	165	95	103	175	121	106	128	102	88	169	99	102	172	133
110	105	103	48	169	82	86	191	102	99	116	99	57	174	87	85	186	119	88	128	96	66	179	91	84	183	134
181	166	155	245	125	197	193	88	158	194	158	163	228	113	184	198	97	137	207	149	172	215	103	174	200	102	126
173	157	148	221	126	179	182	98	151	182	151	154	208	117	170	185	105	135	192	144	161	198	110	163	187	108	126
164	147	141	196	126	162	170	108	143	171	143	145	188	120	156	173	112	132	177	139	150	181	116	151	174	115	127
156	138	135	172	127	145	159	118	136	159	136	137	168	124	142	160	120	130	162	133	139	164	122	140	161	121	127
148	128	128	148	128	128	148	128	128	148	128	128	148	128	128	148	128	128	148	128	128	148	128	128	148	128	128
135	123	123	122	136	119	130	141	123	132	126	122	124	137	120	130	140	126	130	128	122	126	138	121	129	139	129
122	119	118	97	144	110	112	153	117	117	123	117	101	146	111	112	151	125	113	128	115	104	149	113	111	150	130
109	114	113	72	153	100	94	166	112	102	121	111	77	156	103	94	163	123	96	128	109	83	159	106	93	161	132
96	109	108	47	161	91	77	178	107	87	119	105	54	165	95	76	175	121	79	128	102	61	169	99	75	172	133
163	176	161	242	124	214	177	78	166	178	166	172	221	109	198	183	89	139	195	155	183	205	97	186	186	95	125
154	166	155	218	125	197	166	88	158	167	158	163	201	113	184	171	97	137	180	149	172	188	103	174	173	102	126
146	157	148	194	126	179	155	98	151	155	151	154	181	117	170	158	105	135	165	144	161	171	110	163	160	108	126
137	147	141	169	126	162	143	108	143	144	143	145	161	120	156	146	112	132	150	139	150	154	116	151	147	115	127
129	138	135	145	127	145	132	118	136	132	136	137	141	124	142	133	120	130	136	133	139	137	122	140	134	121	127
121	128	128	121	128	128	121	128	128	121	128	128	121	128	128	121	128	128	121	128	128	121	128	128	121	128	128
108	123	123	95	136	119	103	141	123	106	126	122	97	137	120	103	140	126	103	128	122	99	138	121	103	139	129
95	119	118	70	144	110	85	153	117	91	123	117	74	146	111	85	151	125	86	128	115	77	149	113	84	150	130
82	114	113	45	153	100	68	166	112	75	121	111	50	156	103	67	163	123	69	128	109	56	159	106	66	161	132
144	185	168	240	123	231	162	68	173	163	173	180	214	105	212	169	81	141	183	160	193	195	91	198	172	89	125
136	176	161	216	124	214	150	78	166	152	166	172	194	109	198	156	89	139	168	155	183	178	97	186	159	95	125
127	166	155	191	125	197	139	88	158	140	158	163	174	113	184	144	97	137	153	149	172	161	103	174	146	102	126
119	157	148	167	126	179	128	98	151	128	151	154	154	117	170	131	105	135	138	144	161	144	110	163	133	108	126
111	147	141	142	126	162	116	108	143	117	143	145	134	120	156	119	112	132	123	139	150	127	116	151	120	115	127
102	138	135	118	127	145	105	118	136	105	136	137	114	124	142	106	120	130	109	133	139	111	122	140	107	121	127
94	128	128	94	128	128	94	128	128	94	128	128	94	128	128	94	128	128	94	128	128	94	128	128	94	128	128
81	123	123	69	136	119	76	141	123	79	126	122	70	137	120	76	140	126	77	128	122	72	138	121	76	139	129
68	119	118	43	144	110	58	153	117	64	123	117	47	146	111	58	151	125	59	128	115	50	149	113	58	150	130
126	195	175	237	123	248	146	58	181	148	181	189	208	101	226	154	74	143	171	166	204	185	85	209	159	82	124
117	185	168	213	123	231	135	68	173	136	173	180	187	105	212	142	81	141	156	160	193	168	91	198	146	89	125
109	176	161	189	124	214	124	78	166	125	166	172	167	109	198	129	89	139	141	155	183	151	97	186	132	95	125
101	166	155	164	125	197	112	88	158	113	158	163	147	113	184	117	97	137	126	149	172	134	103	174	119	102	126
92	157	148	140	126	179	101	98	151	102	151	154	127	117	170	104	105	135	111	144	161	117	110	163	106	108	126
84	147	141	116	126	162	90	108	143	90	143	145	107	120	156	92	112	132	97	139	150	101	116	151	93	115	127
75	138	135	91	127	145	78	118	136	78	136	137	87	124	142	79	120	130	82	133	139	84	122	140	80	121	127
67	128	128	67	128	128	67	128	128	67	128	128	67	128	128	67	128	128	67	128	128	67	128	128	67	128	128
54	123	123	42	136	119	49	141	123	52	126	122	43	137	120	49	140	126	50	128	122	45	138	121	49	139	129
107	204	181	235	122	265	131	47	188	133	188	198	201	97	240	140	66	146	159	171	215	175	79	221	145	75	123
99	195	175	210	123	248	119	58	181	121	181	189	181	101	226	128	74	143	144	166	204	158	85	209	132	82	124
91	185	168	186	123	231	108	68	173	109	173	180	161	105	212	115	81	141	129	160	193	141	91	198	119	89	125
82	176	161	162	124	214	97	78	166	98	166	172	140	109	198	103	89	139	114	155	183	124	97	186	106	95	125
74	166	155	137	125	197	85	88	158	86	158	163	120	113	184	90	97	137	99	149	172	107	103	174	92	102	126
65	157	148	113	126	179	74	98	151	75	151	154	100	117	170	78	105	135	85	144	161	91	110	163	79	108	126
57	147	141	89	126	162	63	108	143	63	143	145	80	120	156	65	112	132	70	139	150	74	116	151	66	115	127
48	138	135	64	127	145	51	118	136	52	136	137	60	124	142	53	120	130	55	133	139	57	122	140	53	121	127
40	128	128	40	128	128	40	128	128	40	128	128	40	128	128	40	128	128	40	128	128	40	128	128	40	128	128

%XYZa_8bit,ICC O:58 32 7 Y:190 206 17 L:23 50 11 C:51 71 147 V:18 8 61 M:76 36 90 N:5 5 6 W:242 255 278

%LAB*a_8bit,ICC O:107 204 181 Y:235 122 265 L:131 47 188 C:153 91 88 V:53 194 55 M:113 229 86 N:40 128 128 W:255 128 128

255	128	128	255	128	128	255	128	128	40	128	128	40	128	128	40	128	128									
235	131	121	235	139	122	237	138	132	67	128	128	54	128	128	255	128	128									
215	134	113	216	151	115	218	149	136	94	128	128	69	128	128	107	204	181									
195	136	106	196	162	109	200	159	140	121	128	128	83	128	128	153	91	88									
175	139	98	176	174	103	182	169	143	148	128	128	97	128	128	235	122	265									
155	142	91	156	185	96	164	179	147	174	128	128	112	128	128	53	194	55									
135	145	84	137	196	90	145	190	151	201	128	128	126	128	128	131	47	188									
115	147	76	117	208	84	127	200	155	228	128	128	140	128	128	113	229	86									
95	150	69	97	219	77	109	210	159	255	128	128	155	128	128												
247	131	142	242	120	138	242	122	125	40	128	128	169	128	128												
228	128	128	228	128	128	228	128	128	67	128	128	183	128	128												
208	131	121	208	139	122	210	138	132	94	128	128	198	128	128												
188	134	113	189	151	115	192	149	136	121	128	128	212	128	128												
168	136	106	169	162	109	173	159	140	148	128	128	226	128	128												
148	139	98	149	174	103	155	169	143	174	128	128	241	128	128												
128	142	91	129	185	96	137	179	147	201	128	128	255	128	128												
108	145	84	110	196	90	119	190	151	228	128	128	40	128	128												
88	147	76	90	208	84	100	200	155	255	128	128	54	128	128												
239	134	155	229	112	147	228	117	123	40	128	128	69	128	128												
220	131	142	215	120	138	215	122	125	67	128	128	83	128	128												
201	128	128	201	128	128	201	128	128	94	128	128	97	128	128												
181	131	121	182	139	122	183	138	132	121	128	128	112	128	128												
161	134	113	162	151	115	165	149	136	148	128	128	126	128	128												
141	136	106	142	162	109	146	159	140	174	128	128	140	128	128												
121	139	98	122	174	103	128	169	143	201	128	128	155	128	128												
101	142	91	103	185	96	110	179	147	228	128	128	169	128	128												
81	145	84	83	196	90	92	190	151	255	128	128	183	128	128												
231	136	169	216	104	157	215	111	120	40	128	128	198	128	128												
212	134	155	202	112	147	202	117	123	67	128	128	212	128	128												
193	131	142	188	120	138	188	122	125	94	128	128	226	128	128												
174	128	128	174	128	128	174	128	128	121	128	128	241	128	128												
154	131	121	155	139	122	156	138	132	148	128	128	255	128	128												
134	134	113	135	151	115	138	149	136	174	128	128	40	128	128												
114	136	106	115	162	109	120	159	140	201	128	128	54	128	128												
94	139	98	95	174	103	101	169	143	228	128	128	69	128	128												
75	142	91	76	185	96	83	179	147	255	128	128	83	128	128												
223	139	182	204	95	166	202	105	117				97	128	128												
204	136	169	190	104	157	188	111	120				112	128	128												
185	134	155	176	112	147	175	117	123				126	128	128												
166	131	142	162	120	138	161	122	125				140	128	128												
148	128	128	148	128	128	148	128	128				155	128	128												
128	131	121	128	139	122	129	138	132				169	128	128												
108	134	113	108	151	115	111	149	136				183	128	128												
88	136	106	88	162	109	93	159	140				198	128	128												
68	139	98	69	174	103	74	169	143				212	128	128												
215	142	196	191	87	176	189	100	114				226	128	128												
196	139	182	177	95	166	175	105	117				241	128	128												
177	136	169	163	104	157	161	111	120				255	128	128												
158	134	155	149	112	147	148	117	123				40	128	128												
139	131	142	135	120	138	134	122	125				54	128	128												
121	128	128	121	128	128	121	128	128				69	128	128												
101	131	121	101	139	122	102	138	132				83	128	128												
81	134	113	81	151	115	84	149	136				97	128	128												
61	136	106	61	162	109	66	159	140				112	128	128												
207	145	209	178	79	185	175	94	112				126	128	128												
188	142	196	164	87	176	162	100	114				140	128	128												
169	139	182	150	95	166	148	105	117				155	128	128												
150	136	169	136	104	157	135	111	120				169	128	128												
131	134	155	122	112	147	121	117	123				183	128	128												
113	131	142	108	120	138	107	122	125				198	128	128												
94	128	128	94	128	128	94	128	128				212	128	128												
74	131	121	74	139	122	76	138	132				226	128	128												
54	134	113	54	151	115	57	149	136				241	128	128												
198	148	223	165	71	195	162	89	109				255	128	128												
180	145	209	151	79	185	148	94	112																		
161	142	196	137	87	176	135	100	114																		
142	139	182	123	95	166	121	105	117																		
123	136	169	109	104	157	108	111	120																		
104	134	155	95	112	147	94	117	123																		
86	131	142	81	120	138	80	122	125																		
67	128	128	67	128	128	67	128	128																		
47	131	121	47	139	122	49	138	132																		
190	151	236	152	63	204	149	83	106																		
172	148	223	138	71	195	135	89	109																		
153	145	209	124	79	185	122	94	112																		
134	142	196	110	87	176	108	100	114																		
115	139	182	96	95	166	94	105	117																		
96	136	169	82	104	157	81	111	120																		
78	134	155	68	112	147	67	117	123																		
59	131	142	54	120	138	54	122	125																		
40	128	128	40	128	128	40	128	128																		

%XYZa_8bit,ICC O:58 32 7 Y:190 206 17 L:23 50 11 C:51 71 147 V:18 8 61 M:76 36 90 N:5 5 6 W:242 255 278

% olv'*_8bit, 9x9x9 grid

255	255	255	255	255	255	255	255	255	255	255	255	255	255	255	255	255	255	255	255	255	255	255	255	255	255	255
223	255	255	223	223	255	255	223	255	223	247	255	231	223	255	255	223	247	223	239	255	239	223	255	255	223	239
191	255	255	191	191	255	255	191	255	191	239	255	207	191	255	255	191	239	191	223	255	223	191	255	255	191	223
159	255	255	159	159	255	255	159	255	159	231	255	183	159	255	255	159	231	159	207	255	207	159	255	255	159	207
128	255	255	128	128	255	255	128	255	128	223	255	159	128	255	255	128	223	128	191	255	191	128	255	255	128	191
96	255	255	96	96	255	255	96	255	96	215	255	135	96	255	255	96	215	96	175	255	175	96	255	255	96	175
64	255	255	64	64	255	255	64	255	64	207	255	112	64	255	255	64	207	64	159	255	159	64	255	255	64	159
32	255	255	32	32	255	255	32	255	32	199	255	88	32	255	255	32	199	32	143	255	143	32	255	255	32	143
0	255	255	0	0	255	255	0	255	0	191	255	64	0	255	255	0	191	0	127	255	127	0	255	255	0	127
255	223	223	255	255	223	223	255	223	255	231	223	247	255	223	223	255	231	255	239	223	239	255	223	223	255	239
223	223	223	223	223	223	223	223	223	223	223	223	223	223	223	223	223	223	223	223	223	223	223	223	223	223	223
191	223	223	191	191	223	223	191	223	191	215	223	199	191	223	223	191	215	191	207	223	207	191	223	223	191	207
159	223	223	159	159	223	223	159	223	159	207	223	175	159	223	223	159	207	159	191	223	191	159	223	223	159	191
128	223	223	128	128	223	223	128	223	128	199	223	151	128	223	223	128	199	128	175	223	175	128	223	223	128	175
96	223	223	96	96	223	223	96	223	96	191	223	127	96	223	223	96	191	96	159	223	159	96	223	223	96	159
64	223	223	64	64	223	223	64	223	64	183	223	104	64	223	223	64	183	64	143	223	143	64	223	223	64	143
32	223	223	32	32	223	223	32	223	32	175	223	80	32	223	223	32	175	32	127	223	127	32	223	223	32	127
0	223	223	0	0	223	223	0	223	0	167	223	56	0	223	223	0	167	0	112	223	112	0	223	223	0	112
255	191	191	255	255	191	191	255	191	255	207	191	239	255	191	191	255	207	255	223	191	223	255	191	191	255	223
223	191	191	223	223	191	191	223	191	223	199	191	215	223	191	191	223	199	223	207	191	207	223	191	191	223	207
191	191	191	191	191	191	191	191	191	191	191	191	191	191	191	191	191	191	191	191	191	191	191	191	191	191	191
159	191	191	159	159	191	191	159	191	159	183	191	167	159	191	191	159	183	159	175	191	175	159	191	191	159	175
128	191	191	128	128	191	191	128	191	128	175	191	143	128	191	191	128	175	128	159	191	159	128	191	191	128	159
96	191	191	96	96	191	191	96	191	96	167	191	120	96	191	191	96	167	96	143	191	143	96	191	191	96	143
64	191	191	64	64	191	191	64	191	64	159	191	96	64	191	191	64	159	64	127	191	127	64	191	191	64	127
32	191	191	32	32	191	191	32	191	32	151	191	72	32	191	191	32	151	32	112	191	112	32	191	191	32	112
0	191	191	0	0	191	191	0	191	0	143	191	48	0	191	191	0	143	0	96	191	96	0	191	191	0	96
255	159	159	255	255	159	159	255	159	255	183	159	231	255	159	159	255	183	255	207	159	207	255	159	159	255	207
223	159	159	223	223	159	159	223	159	223	175	159	207	223	159	159	223	175	223	191	159	191	223	159	159	223	191
191	159	159	191	191	159	159	191	159	191	167	159	183	191	159	159	191	167	191	175	159	175	191	159	159	191	175
159	159	159	159	159	159	159	159	159	159	159	159	159	159	159	159	159	159	159	159	159	159	159	159	159	159	159
128	159	159	128	128	159	159	128	159	128	151	159	135	128	159	159	128	151	128	143	159	143	128	159	159	128	143
96	159	159	96	96	159	159	96	159	96	143	159	112	96	159	159	96	143	96	127	159	127	96	159	159	96	127
64	159	159	64	64	159	159	64	159	64	135	159	88	64	159	159	64	135	64	112	159	112	64	159	159	64	112
32	159	159	32	32	159	159	32	159	32	127	159	64	32	159	159	32	127	32	96	159	96	32	159	159	32	96
0	159	159	0	0	159	159	0	159	0	120	159	40	0	159	159	0	120	0	80	159	80	0	159	159	0	80
255	128	128	255	255	128	128	255	128	255	159	128	223	255	128	128	255	159	255	191	128	191	255	128	128	255	191
223	128	128	223	223	128	128	223	128	223	151	128	199	223	128	128	223	151	223	175	128	175	223	128	128	223	175
191	128	128	191	191	128	128	191	128	191	143	128	175	191	128	128	191	143	191	159	128	159	191	128	128	191	159
159	128	128	159	159	128	128	159	128	159	135	128	151	159	128	128	159	135	159	143	128	143	159	128	128	159	143
128	128	128	128	128	128	128	128	128	128	128	128	128	128	128	128	128	128	128	128	128	128	128	128	128	128	128
96	127	128	96	96	128	127	96	128	96	120	128	104	96	128	128	96	120	96	112	128	112	96	128	128	96	112
64	127	128	64	64	128	127	64	128	64	112	128	80	64	128	128	64	112	64	96	128	96	64	128	128	64	96
32	127	128	32	32	128	127	32	128	32	104	128	56	32	128	128	32	104	32	80	128	80	32	128	128	32	80
0	127	128	0	0	128	127	0	128	0	96	128	32	0	128	128	0	96	0	64	128	64	0	128	128	0	64
255	96	96	255	255	96	96	255	96	255	135	96	215	255	96	96	255	135	255	175	96	175	255	96	96	255	175
223	96	96	223	223	96	96	223	96	223	127	96	191	223	96	96	223	127	223	159	96	159	223	96	96	223	159
191	96	96	191	191	96	96	191	96	191	120	96	167	191	96	96	191	120	191	143	96	143	191	96	96	191	143
159	96	96	159	159	96	96	159	96	159	112	96	143	159	96	96	159	112	159	127	96	127	159	96	96	159	127
128	96	96	127	128	96	96	128	96	128	104	96	120	128	96	96	128	104	128	112	96	112	128	96	96	128	112
96	96	96	96	96	96	96	96	96	96	96	96	96	96	96	96	96	96	96	96	96	96	96	96	96	96	96
64	96	96	64	64	96	96	64	96	64	88	96	72	64	96	96	64	88	64	80	96	80	64	96	96	64	80
32	96	96	32	32	96	96	32	96	32	80	96	48	32	96	96	32	80	32	64	96	64	32	96	96	32	64
0	96	96	0	0	96	96	0	96	0	72	96	24	0	96	96	0	72	0	48	96	48	0	96	96	0	48
255	64	64	255	255	64	64	255	64	255	112	64	207	255	64	64	255	112	255	159	64	159	255	64	64	255	159
223	64	64	223	223	64	64	223	64	223	104	64	183	223	64	64	223	104	223	143	64	143	223	64	64	223	143
191	64	64	191	191	64	64	191	64	191	96	64	159	191	64	64	191	96	191	127	64	127	191	64	64	191	127
159	64	64	159	159	64	64	159	64	159	88	64	135	159	64	64	159	88	159	112	64	112	159	64	64	159	112
128	64	64	127	128	64	64	128	64	128	80	64	112	128	64	64	128	80	128	96	64	96	128	64	64	128	96
96	64	64	96	96	64	64	96	64	96	72	64	88	96	64	64	96	72	96	80	64	80	96	64	64	96	80
64	64	64	64	64	64	64	64	64	64	64	64	64	64	64	64	64	64	64	64	64	64	64	64	64	64	64
32	64	64	32	32	64	64	32	64	32	56	64	40	32	64	64	32	56	32	48	64	48	32	64	64	32	48
0	64	64	0	0	64	64	0	64	0	48	64	16	0	64	64	0	48	0	32	64	32	0	64	64	0	32
255	32	32	255	255	32	32	255	32	255	88	32	199	255	32	32	255	88	255	143	32	143	255	32	32	255	143
223	32	32	223	223	32	32	223	32	223	80	32	175	223	32	32	223	80	223	127	32	127	223	32	32	223	127
191	32	32	191	191	32	32	191	32	191	72	32	151	191	32	32	191	72	191	112	32	112	191	32	32	191	112
159	32	32	159	159	32	32	159	32	159	64	32	127	159	32	32	159	64	159	96	32	96	159	32	32	159	96
128	32	32	127	128	32	32	128	32	128	56	32	104	128	32	32	128	56	128	80	32	80	128	32	32	128	80
96	32	32	96	96	32	32	96	32	96	48	32	80	96	32	32	96	48	96	64	32	64	96	32	32	96	64
64	32	32	64	64	32	32	64	32	64	40	32	56	64	32	32	64	40	64	48	32	48	64	32	32	64	48
32	32	32	32	32	32	32	32	32	32	32	32	32	32	32	32	32	32	32	32	32	32	32	32	32	32	32
0	32	32	0	0	32	32	0	32	0	24	32	8	0	32	32	0	24	0	16	32	16	0	32	32	0	16
255	0	0	255	255	0	0	255	0	255	64	0	191	255	0	0	255	64	255	127	0	127	255	0	0	255	127
223	0	0	223	223	0	0	223	0	223	56	0	167	223	0	0	223	56	223	112	0	112	223	0	0	223	112
191	0	0	191	191	0	0	191	0	191	48	0	143	191	0	0	191	48	191	96	0	96	191	0	0	191	96
159	0	0	159	159	0	0	159	0	159	40	0	120	159	0	0	159	40	159	80	0	80	159	0	0	159	80
128	0	0	127	128	0	0	128	0	128	32	0	96	128	0	0	128	32	128	64	0	64	128	0	0	128	64
96	0	0	96	96	0	0	96	0	96	24	0	72	96	0	0	96	24	96	48	0	48	96	0	0	96	48
64	0	0	64	64	0	0	64	0	64	16	0	48	64	0	0	64	16	64	32	0	32	64	0	0	64	32
32	0	0	32	32	0	0	32	0	32	8	0	24	32	0	0	32	8	32	16	0	16	32	0	0	32	16
0	0	0	0	0	0	0	0	0	0	0	0	0	0	0	0	0	0	0	0	0	0	0	0	0	0	0

% olv'*_8bit, 9x9x9 grid

255	255	255	255	255	255	255	255	255	0	0	0	0	0	0	0	0	0			
223	231	255	247	223	255	255	223	231	32	32	32	17	17	17	255	255	255			
191	207	255	239	191	255	255	191	207	64	64	64	34	34	34	255	0	0			
159	183	255	231	159	255	255	159	183	96	96	96	51	51	51	0	255	255			
128	159	255	223	128	255	255	128	159	128	128	128	68	68	68	255	255	0			
96	135	255	215	96	255	255	96	135	159	159	159	85	85	85	0	0	255			
64	112	255	207	64	255	255	64	112	191	191	191	102	102	102	0	255	0			
32	88	255	199	32	255	255	32	88	223	223	223	119	119	119	255	0	255			
0	64	255	191	0	255	255	0	64	255	255	255	136	136	136						
255	247	223	231	255	223	223	255	247	0	0	0	153	153	153						
223	223	223	223	223	223	223	223	223	32	32	32	170	170	170						
191	199	223	215	191	223	223	191	199	64	64	64	187	187	187						
159	175	223	207	159	223	223	159	175	96	96	96	204	204	204						
128	151	223	199	128	223	223	128	151	128	128	128	221	221	221						
96	127	223	191	96	223	223	96	127	159	159	159	238	238	238						
64	104	223	183	64	223	223	64	104	191	191	191	255	255	255						
32	80	223	175	32	223	223	32	80	223	223	223	0	0	0						
0	56	223	167	0	223	223	0	56	255	255	255	17	17	17						
255	239	191	207	255	191	191	255	239	0	0	0	34	34	34						
223	215	191	199	223	191	191	223	215	32	32	32	51	51	51						
191	191	191	191	191	191	191	191	191	64	64	64	68	68	68						
159	167	191	183	159	191	191	159	167	96	96	96	85	85	85						
128	143	191	175	128	191	191	128	143	128	128	128	102	102	102						
96	120	191	167	96	191	191	96	120	159	159	159	119	119	119						
64	96	191	159	64	191	191	64	96	191	191	191	136	136	136						
32	72	191	151	32	191	191	32	72	223	223	223	153	153	153						
0	48	191	143	0	191	191	0	48	255	255	255	170	170	170						
255	231	159	183	255	159	159	255	231	0	0	0	187	187	187						
223	207	159	175	223	159	159	223	207	32	32	32	204	204	204						
191	183	159	167	191	159	159	191	183	64	64	64	221	221	221						
159	159	159	159	159	159	159	159	159	96	96	96	238	238	238						
128	135	159	151	128	159	159	128	135	128	128	128	255	255	255						
96	112	159	143	96	159	159	96	112	159	159	159	0	0	0						
64	88	159	135	64	159	159	64	88	191	191	191	17	17	17						
32	64	159	127	32	159	159	32	64	223	223	223	34	34	34						
0	40	159	120	0	159	159	0	40	255	255	255	51	51	51						
255	223	128	159	255	128	128	255	223				68	68	68						
223	199	128	151	223	128	128	223	199				85	85	85						
191	175	128	143	191	128	128	191	175				102	102	102						
159	151	128	135	159	128	128	159	151				119	119	119						
128	128	128	128	128	128	128	128	128				136	136	136						
96	104	128	120	96	128	128	96	104				153	153	153						
64	80	128	112	64	128	128	64	80				170	170	170						
32	56	128	104	32	128	128	32	56				187	187	187						
0	32	128	96	0	128	128	0	32				204	204	204						
255	215	96	135	255	96	96	255	215				221	221	221						
223	191	96	127	223	96	96	223	191				238	238	238						
191	167	96	120	191	96	96	191	167				255	255	255						
159	143	96	112	159	96	96	159	143				0	0	0						
128	120	96	104	128	96	96	128	120				17	17	17						
96	96	96	96	96	96	96	96	96				34	34	34						
64	72	96	88	64	96	96	64	72				51	51	51						
32	48	96	80	32	96	96	32	48				68	68	68						
0	24	96	72	0	96	96	0	24				85	85	85						
255	207	64	112	255	64	64	255	207				102	102	102						
223	183	64	104	223	64	64	223	183				119	119	119						
191	159	64	96	191	64	64	191	159				136	136	136						
159	135	64	88	159	64	64	159	135				153	153	153						
128	112	64	80	128	64	64	128	112				170	170	170						
96	88	64	72	96	64	64	96	88				187	187	187						
64	64	64	64	64	64	64	64	64				204	204	204						
32	40	64	56	32	64	64	32	40				221	221	221						
0	16	64	48	0	64	64	0	16				238	238	238						
255	199	32	88	255	32	32	255	199				255	255	255						
223	175	32	80	223	32	32	223	175												
191	151	32	72	191	32	32	191	151												
159	127	32	64	159	32	32	159	127												
128	104	32	56	128	32	32	128	104												
96	80	32	48	96	32	32	96	80												
64	56	32	40	64	32	32	64	56												
32	32	32	32	32	32	32	32	32												
0	8	32	24	0	32	32	0	8												
255	191	0	64	255	0	0	255	191												
223	167	0	56	223	0	0	223	167												
191	143	0	48	191	0	0	191	143												
159	120	0	40	159	0	0	159	120												
128	96	0	32	128	0	0	128	96												
96	72	0	24	96	0	0	96	72												
64	48	0	16	64	0	0	64	48												
32	24	0	8	32	0	0	32	24												
0	0	0	0	0	0	0	0	0												

```
% cmyn'*_8bit, 9x9x9 grid
0   0   0   0   0   0   0   0   0   0   0   0   0   0   0   0   0   0   0   0   0   0   0   0   0   0   0   0   0   0   0   0   0   0   0   0   0   0   0   0   0   0
32  0   0   0   32  32  0   0   0   32  0   0   32  8   0   0   24  32  0   0   0   32  8   0   32  16  0   0   16  32  0   0   0   32  16  0
64  0   0   0   64  64  0   0   0   64  0   0   64  16  0   0   48  64  0   0   0   64  16  0   64  32  0   0   32  64  0   0   0   64  32  0
96  0   0   0   96  96  0   0   0   96  0   0   96  24  0   0   72  96  0   0   0   96  24  0   96  48  0   0   48  96  0   0   0   96  48  0
128 0   0   0   128 128 0   0   0   128 0   0   128 32  0   0   96  128 0   0   0   128 32  0   128 64  0   0   64  128 0   0   0   128 64  0
159 0   0   0   159 159 0   0   0   159 0   0   159 40  0   0   120 159 0   0   0   159 40  0   159 80  0   0   80  159 0   0   0   159 80  0
191 0   0   0   191 191 0   0   0   191 0   0   191 48  0   0   143 191 0   0   0   191 48  0   191 96  0   0   96  191 0   0   0   191 96  0
223 0   0   0   223 223 0   0   0   223 0   0   223 56  0   0   167 223 0   0   0   223 56  0   223 112 0   0   112 223 0   0   0   223 112 0
255 0   0   0   255 255 0   0   0   255 0   0   255 64  0   0   191 255 0   0   0   255 64  0   255 128 0   0   128 255 0   0   0   255 128 0
0   32  32  0   0   0   32  0   32  0   32  0   0   24  32  0   8   0   32  0   32  0   24  0   0   16  32  0   16  0   32  0   32  0   16  0
32  32  32  0   32  32  32  0   32  32  32  0   32  32  32  0   32  32  32  0   32  32  32  0   32  32  32  0   32  32  32  0   32  32  32  0
64  32  32  0   64  64  32  0   32  64  32  0   64  40  32  0   56  64  32  0   32  64  40  0   64  48  32  0   48  64  32  0   32  64  48  0
96  32  32  0   96  96  32  0   32  96  32  0   96  48  32  0   80  96  32  0   32  96  48  0   96  64  32  0   64  96  32  0   32  96  64  0
128 32  32  0   128 128 32  0   32  128 32  0   128 56  32  0   104 128 32  0   32  128 56  0   128 80  32  0   80  128 32  0   32  128 80  0
159 32  32  0   159 159 32  0   32  159 32  0   159 64  32  0   128 159 32  0   32  159 64  0   159 96  32  0   96  159 32  0   32  159 96  0
191 32  32  0   191 191 32  0   32  191 32  0   191 72  32  0   151 191 32  0   32  191 72  0   191 112 32  0   112 191 32  0   32  191 112 0
223 32  32  0   223 223 32  0   32  223 32  0   223 80  32  0   175 223 32  0   32  223 80  0   223 128 32  0   128 223 32  0   32  223 128 0
255 32  32  0   255 255 32  0   32  255 32  0   255 88  32  0   199 255 32  0   32  255 88  0   255 143 32  0   143 255 32  0   32  255 143 0
0   64  64  0   0   0   64  0   64  0   64  0   0   48  64  0   16  0   64  0   64  0   48  0   0   32  64  0   32  0   64  0   64  0   32  0
32  64  64  0   32  32  64  0   64  32  64  0   32  56  64  0   40  32  64  0   64  32  56  0   32  48  64  0   48  32  64  0   64  32  48  0
64  64  64  0   64  64  64  0   64  64  64  0   64  64  64  0   64  64  64  0   64  64  64  0   64  64  64  0   64  64  64  0   64  64  64  0
96  64  64  0   96  96  64  0   64  96  64  0   96  72  64  0   88  96  64  0   64  96  72  0   96  80  64  0   80  96  64  0   64  96  80  0
128 64  64  0   128 128 64  0   64  128 64  0   128 80  64  0   112 128 64  0   64  128 80  0   128 96  64  0   96  128 64  0   64  128 96  0
159 64  64  0   159 159 64  0   64  159 64  0   159 88  64  0   135 159 64  0   64  159 88  0   159 112 64  0   112 159 64  0   64  159 112 0
191 64  64  0   191 191 64  0   64  191 64  0   191 96  64  0   159 191 64  0   64  191 96  0   191 128 64  0   128 191 64  0   64  191 128 0
223 64  64  0   223 223 64  0   64  223 64  0   223 104 64  0   183 223 64  0   64  223 104 0   223 143 64  0   143 223 64  0   64  223 143 0
255 64  64  0   255 255 64  0   64  255 64  0   255 112 64  0   207 255 64  0   64  255 112 0   255 159 64  0   159 255 64  0   64  255 159 0
0   96  96  0   0   0   96  0   96  0   96  0   0   72  96  0   24  0   96  0   96  0   72  0   0   48  96  0   48  0   96  0   96  0   48  0
32  96  96  0   32  32  96  0   96  32  96  0   32  80  96  0   48  32  96  0   96  32  80  0   32  64  96  0   64  32  96  0   96  32  64  0
64  96  96  0   64  64  96  0   96  64  96  0   64  88  96  0   72  64  96  0   96  64  88  0   64  80  96  0   80  64  96  0   96  64  80  0
96  96  96  0   96  96  96  0   96  96  96  0   96  96  96  0   96  96  96  0   96  96  96  0   96  96  96  0   96  96  96  0   96  96  96  0
128 96  96  0   128 128 96  0   96  128 96  0   128 104 96  0   120 128 96  0   96  128 104 0   128 112 96  0   112 128 96  0   96  128 112 0
159 96  96  0   159 159 96  0   96  159 96  0   159 112 96  0   143 159 96  0   96  159 112 0   159 128 96  0   128 159 96  0   96  159 128 0
191 96  96  0   191 191 96  0   96  191 96  0   191 120 96  0   167 191 96  0   96  191 120 0   191 143 96  0   143 191 96  0   96  191 143 0
223 96  96  0   223 223 96  0   96  223 96  0   223 128 96  0   191 223 96  0   96  223 128 0   223 159 96  0   159 223 96  0   96  223 159 0
255 96  96  0   255 255 96  0   96  255 96  0   255 135 96  0   215 255 96  0   96  255 135 0   255 175 96  0   175 255 96  0   96  255 175 0
0   128 128 0   0   0   128 0   128 0   128 0   0   96  128 0   32  0   128 0   128 0   96  0   0   64  128 0   64  0   128 0   128 0   64  0
32  128 128 0   32  32  128 0   128 32  128 0   32  104 128 0   56  32  128 0   128 32  104 0   32  80  128 0   80  32  128 0   128 32  80  0
64  128 128 0   64  64  128 0   128 64  128 0   64  112 128 0   80  64  128 0   128 64  112 0   64  96  128 0   96  64  128 0   128 64  96  0
96  128 128 0   96  96  128 0   128 96  128 0   96  120 128 0   104 96  128 0   128 96  120 0   96  112 128 0   112 96  128 0   128 96  112 0
128 128 128 0   128 128 128 0   128 128 128 0   128 128 128 0   128 128 128 0   128 128 128 0   128 128 128 0   128 128 128 0   128 128 128 0
159 128 128 0   159 159 128 0   128 159 128 0   159 135 128 0   151 159 128 0   128 159 135 0   159 143 128 0   143 159 128 0   128 159 143 0
191 128 128 0   191 191 128 0   128 191 128 0   191 143 128 0   175 191 128 0   128 191 143 0   191 159 128 0   159 191 128 0   128 191 159 0
223 128 128 0   223 223 128 0   128 223 128 0   223 151 128 0   199 223 128 0   128 223 151 0   223 175 128 0   175 223 128 0   128 223 175 0
255 128 128 0   255 255 128 0   128 255 128 0   255 159 128 0   223 255 128 0   128 255 159 0   255 191 128 0   191 255 128 0   128 255 191 0
0   159 159 0   0   0   159 0   159 0   159 0   0   120 159 0   40  0   159 0   159 0   120 0   0   80  159 0   80  0   159 0   159 0   80  0
32  159 159 0   32  32  159 0   159 32  159 0   32  128 159 0   64  32  159 0   159 32  128 0   32  96  159 0   96  32  159 0   159 32  96  0
64  159 159 0   64  64  159 0   159 64  159 0   64  135 159 0   88  64  159 0   159 64  135 0   64  112 159 0   112 64  159 0   159 64  112 0
96  159 159 0   96  96  159 0   159 96  159 0   96  143 159 0   112 96  159 0   159 96  143 0   96  128 159 0   128 96  159 0   159 96  128 0
128 159 159 0   128 128 159 0   159 128 159 0   128 151 159 0   135 128 159 0   159 128 151 0   128 143 159 0   143 128 159 0   159 128 143 0
159 159 159 0   159 159 159 0   159 159 159 0   159 159 159 0   159 159 159 0   159 159 159 0   159 159 159 0   159 159 159 0   159 159 159 0
191 159 159 0   191 191 159 0   159 191 159 0   191 167 159 0   183 191 159 0   159 191 167 0   191 175 159 0   175 191 159 0   159 191 175 0
223 159 159 0   223 223 159 0   159 223 159 0   223 175 159 0   207 223 159 0   159 223 175 0   223 191 159 0   191 223 159 0   159 223 191 0
255 159 159 0   255 255 159 0   159 255 159 0   255 183 159 0   231 255 159 0   159 255 183 0   255 207 159 0   207 255 159 0   159 255 207 0
0   191 191 0   0   0   191 0   191 0   191 0   0   143 191 0   48  0   191 0   191 0   143 0   0   96  191 0   96  0   191 0   191 0   96  0
32  191 191 0   32  32  191 0   191 32  191 0   32  151 191 0   72  32  191 0   191 32  151 0   32  112 191 0   112 32  191 0   191 32  112 0
64  191 191 0   64  64  191 0   191 64  191 0   64  159 191 0   96  64  191 0   191 64  159 0   64  128 191 0   128 64  191 0   191 64  128 0
96  191 191 0   96  96  191 0   191 96  191 0   96  167 191 0   120 96  191 0   191 96  167 0   96  143 191 0   143 96  191 0   191 96  143 0
128 191 191 0   128 128 191 0   191 128 191 0   128 175 191 0   143 128 191 0   191 128 175 0   128 159 191 0   159 128 191 0   191 128 159 0
159 191 191 0   159 159 191 0   191 159 191 0   159 183 191 0   167 159 191 0   191 159 183 0   159 175 191 0   175 159 191 0   191 159 175 0
191 191 191 0   191 191 191 0   191 191 191 0   191 191 191 0   191 191 191 0   191 191 191 0   191 191 191 0   191 191 191 0   191 191 191 0
223 191 191 0   223 223 191 0   191 223 191 0   223 199 191 0   215 223 191 0   191 223 199 0   223 207 191 0   207 223 191 0   191 223 207 0
255 191 191 0   255 255 191 0   191 255 191 0   255 207 191 0   239 255 191 0   191 255 207 0   255 223 191 0   223 255 191 0   191 255 223 0
0   223 223 0   0   0   223 0   223 0   223 0   0   167 223 0   56  0   223 0   223 0   167 0   0   112 223 0   112 0   223 0   223 0   112 0
32  223 223 0   32  32  223 0   223 32  223 0   32  175 223 0   80  32  223 0   223 32  175 0   32  128 223 0   128 32  223 0   223 32  128 0
64  223 223 0   64  64  223 0   223 64  223 0   64  183 223 0   104 64  223 0   223 64  183 0   64  143 223 0   143 64  223 0   223 64  143 0
96  223 223 0   96  96  223 0   223 96  223 0   96  191 223 0   128 96  223 0   223 96  191 0   96  159 223 0   159 96  223 0   223 96  159 0
128 223 223 0   128 128 223 0   223 128 223 0   128 199 223 0   151 128 223 0   223 128 199 0   128 175 223 0   175 128 223 0   223 128 175 0
159 223 223 0   159 159 223 0   223 159 223 0   159 207 223 0   175 159 223 0   223 159 207 0   159 191 223 0   191 159 223 0   223 159 191 0
191 223 223 0   191 191 223 0   223 191 223 0   191 215 223 0   199 191 223 0   223 191 215 0   191 207 223 0   207 191 223 0   223 191 207 0
223 223 223 0   223 223 223 0   223 223 223 0   223 223 223 0   223 223 223 0   223 223 223 0   223 223 223 0   223 223 223 0   223 223 223 0
255 223 223 0   255 255 223 0   223 255 223 0   255 231 223 0   247 255 223 0   223 255 231 0   255 239 223 0   239 255 223 0   223 255 239 0
0   255 255 0   0   0   255 0   255 0   255 0   0   191 255 0   64  0   255 0   255 0   191 0   0   128 255 0   128 0   255 0   255 0   128 0
32  255 255 0   32  32  255 0   255 32  255 0   32  199 255 0   88  32  255 0   255 32  199 0   32  143 255 0   143 32  255 0   255 32  143 0
64  255 255 0   64  64  255 0   255 64  255 0   64  207 255 0   112 64  255 0   255 64  207 0   64  159 255 0   159 64  255 0   255 64  159 0
96  255 255 0   96  96  255 0   255 96  255 0   96  215 255 0   135 96  255 0   255 96  215 0   96  175 255 0   175 96  255 0   255 96  175 0
128 255 255 0   128 128 255 0   255 128 255 0   128 223 255 0   159 128 255 0   255 128 223 0   128 191 255 0   191 128 255 0   255 128 191 0
159 255 255 0   159 159 255 0   255 159 255 0   159 231 255 0   183 159 255 0   255 159 231 0   159 207 255 0   207 159 255 0   255 159 207 0
191 255 255 0   191 191 255 0   255 191 255 0   191 239 255 0   207 191 255 0   255 191 239 0   191 223 255 0   223 191 255 0   255 191 223 0
223 255 255 0   223 223 255 0   255 223 255 0   223 247 255 0   231 223 255 0   255 223 247 0   223 239 255 0   239 223 255 0   255 223 239 0
255 255 255 0   255 255 255 0   255 255 255 0   255 255 255 0   255 255 255 0   255 255 255 0   255 255 255 0   255 255 255 0   255 255 255 0
```

```
% cmyn'*_8bit, 9x9x9 grid
0   0   0   0     0   0   0   0     0   0   0   0     255 255 255 0     255 255 255 0     255 255 255 0
32  24  0   0     8   32  0   0     0   32  24  0     223 223 223 0     238 238 238 0     0   0   0   0
64  48  0   0     16  64  0   0     0   64  48  0     191 191 191 0     221 221 221 0     0   255 255 0
96  72  0   0     24  96  0   0     0   96  72  0     159 159 159 0     204 204 204 0     255 0   0   0
128 96  0   0     32  128 0   0     0   128 96  0     128 128 128 0     187 187 187 0     0   0   255 0
159 120 0   0     40  159 0   0     0   159 120 0     96  96  96  0     170 170 170 0     255 255 0   0
191 143 0   0     48  191 0   0     0   191 143 0     64  64  64  0     153 153 153 0     255 0   255 0
223 167 0   0     56  223 0   0     0   223 167 0     32  32  32  0     136 136 136 0     0   255 0   0
255 191 0   0     64  255 0   0     0   255 191 0     0   0   0   0     119 119 119 0
0   8   32  0     24  0   32  0     32  0   8   0     255 255 255 0     102 102 102 0
32  32  32  0     32  32  32  0     32  32  32  0     223 223 223 0     85  85  85  0
64  56  32  0     40  64  32  0     32  64  56  0     191 191 191 0     68  68  68  0
96  80  32  0     48  96  32  0     32  96  80  0     159 159 159 0     51  51  51  0
128 104 32  0     56  128 32  0     32  128 104 0     128 128 128 0     34  34  34  0
159 128 32  0     64  159 32  0     32  159 128 0     96  96  96  0     17  17  17  0
191 151 32  0     72  191 32  0     32  191 151 0     64  64  64  0     0   0   0   0
223 175 32  0     80  223 32  0     32  223 175 0     32  32  32  0     255 255 255 0
255 199 32  0     88  255 32  0     32  255 199 0     0   0   0   0     238 238 238 0
0   16  64  0     48  0   64  0     64  0   16  0     255 255 255 0     221 221 221 0
32  40  64  0     56  32  64  0     64  32  40  0     223 223 223 0     204 204 204 0
64  64  64  0     64  64  64  0     64  64  64  0     191 191 191 0     187 187 187 0
96  88  64  0     72  96  64  0     64  96  88  0     159 159 159 0     170 170 170 0
128 112 64  0     80  128 64  0     64  128 112 0     128 128 128 0     153 153 153 0
159 135 64  0     88  159 64  0     64  159 135 0     96  96  96  0     136 136 136 0
191 159 64  0     96  191 64  0     64  191 159 0     64  64  64  0     119 119 119 0
223 183 64  0     104 223 64  0     64  223 183 0     32  32  32  0     102 102 102 0
255 207 64  0     112 255 64  0     64  255 207 0     0   0   0   0     85  85  85  0
0   24  96  0     72  0   96  0     96  0   24  0     255 255 255 0     68  68  68  0
32  48  96  0     80  32  96  0     96  32  48  0     223 223 223 0     51  51  51  0
64  72  96  0     88  64  96  0     96  64  72  0     191 191 191 0     34  34  34  0
96  96  96  0     96  96  96  0     96  96  96  0     159 159 159 0     17  17  17  0
128 120 96  0     104 128 96  0     96  128 120 0     128 128 128 0     0   0   0   0
159 143 96  0     112 159 96  0     96  159 143 0     96  96  96  0     255 255 255 0
191 167 96  0     120 191 96  0     96  191 167 0     64  64  64  0     238 238 238 0
223 191 96  0     128 223 96  0     96  223 191 0     32  32  32  0     221 221 221 0
255 215 96  0     135 255 96  0     96  255 215 0     0   0   0   0     204 204 204 0
0   32  128 0     96  0   128 0     128 0   32  0                       187 187 187 0
32  56  128 0     104 32  128 0     128 32  56  0                       170 170 170 0
64  80  128 0     112 64  128 0     128 64  80  0                       153 153 153 0
96  104 128 0     120 96  128 0     128 96  104 0                       136 136 136 0
128 128 128 0     128 128 128 0     128 128 128 0                       119 119 119 0
159 151 128 0     135 159 128 0     128 159 151 0                       102 102 102 0
191 175 128 0     143 191 128 0     128 191 175 0                       85  85  85  0
223 199 128 0     151 223 128 0     128 223 199 0                       68  68  68  0
255 223 128 0     159 255 128 0     128 255 223 0                       51  51  51  0
0   40  159 0     120 0   159 0     159 0   40  0                       34  34  34  0
32  64  159 0     128 32  159 0     159 32  64  0                       17  17  17  0
64  88  159 0     135 64  159 0     159 64  88  0                       0   0   0   0
96  112 159 0     143 96  159 0     159 96  112 0                       255 255 255 0
128 135 159 0     151 128 159 0     159 128 135 0                       238 238 238 0
159 159 159 0     159 159 159 0     159 159 159 0                       221 221 221 0
191 183 159 0     167 191 159 0     159 191 183 0                       204 204 204 0
223 207 159 0     175 223 159 0     159 223 207 0                       187 187 187 0
255 231 159 0     183 255 159 0     159 255 231 0                       170 170 170 0
0   48  191 0     143 0   191 0     191 0   48  0                       153 153 153 0
32  72  191 0     151 32  191 0     191 32  72  0                       136 136 136 0
64  96  191 0     159 64  191 0     191 64  96  0                       119 119 119 0
96  120 191 0     167 96  191 0     191 96  120 0                       102 102 102 0
128 143 191 0     175 128 191 0     191 128 143 0                       85  85  85  0
159 167 191 0     183 159 191 0     191 159 167 0                       68  68  68  0
191 191 191 0     191 191 191 0     191 191 191 0                       51  51  51  0
223 215 191 0     199 223 191 0     191 223 215 0                       34  34  34  0
255 239 191 0     207 255 191 0     191 255 239 0                       17  17  17  0
0   56  223 0     167 0   223 0     223 0   56  0                       0   0   0   0
32  80  223 0     175 32  223 0     223 32  80  0
64  104 223 0     183 64  223 0     223 64  104 0
96  128 223 0     191 96  223 0     223 96  128 0
128 151 223 0     199 128 223 0     223 128 151 0
159 175 223 0     207 159 223 0     223 159 175 0
191 199 223 0     215 191 223 0     223 191 199 0
223 223 223 0     223 223 223 0     223 223 223 0
255 247 223 0     231 255 223 0     223 255 247 0
0   64  255 0     191 0   255 0     255 0   64  0
32  88  255 0     199 32  255 0     255 32  88  0
64  112 255 0     207 64  255 0     255 64  112 0
96  135 255 0     215 96  255 0     255 96  135 0
128 159 255 0     223 128 255 0     255 128 159 0
159 183 255 0     231 159 255 0     255 159 183 0
191 207 255 0     239 191 255 0     255 191 207 0
223 231 255 0     247 223 255 0     255 223 231 0
255 255 255 0     255 255 255 0     255 255 255 0
```