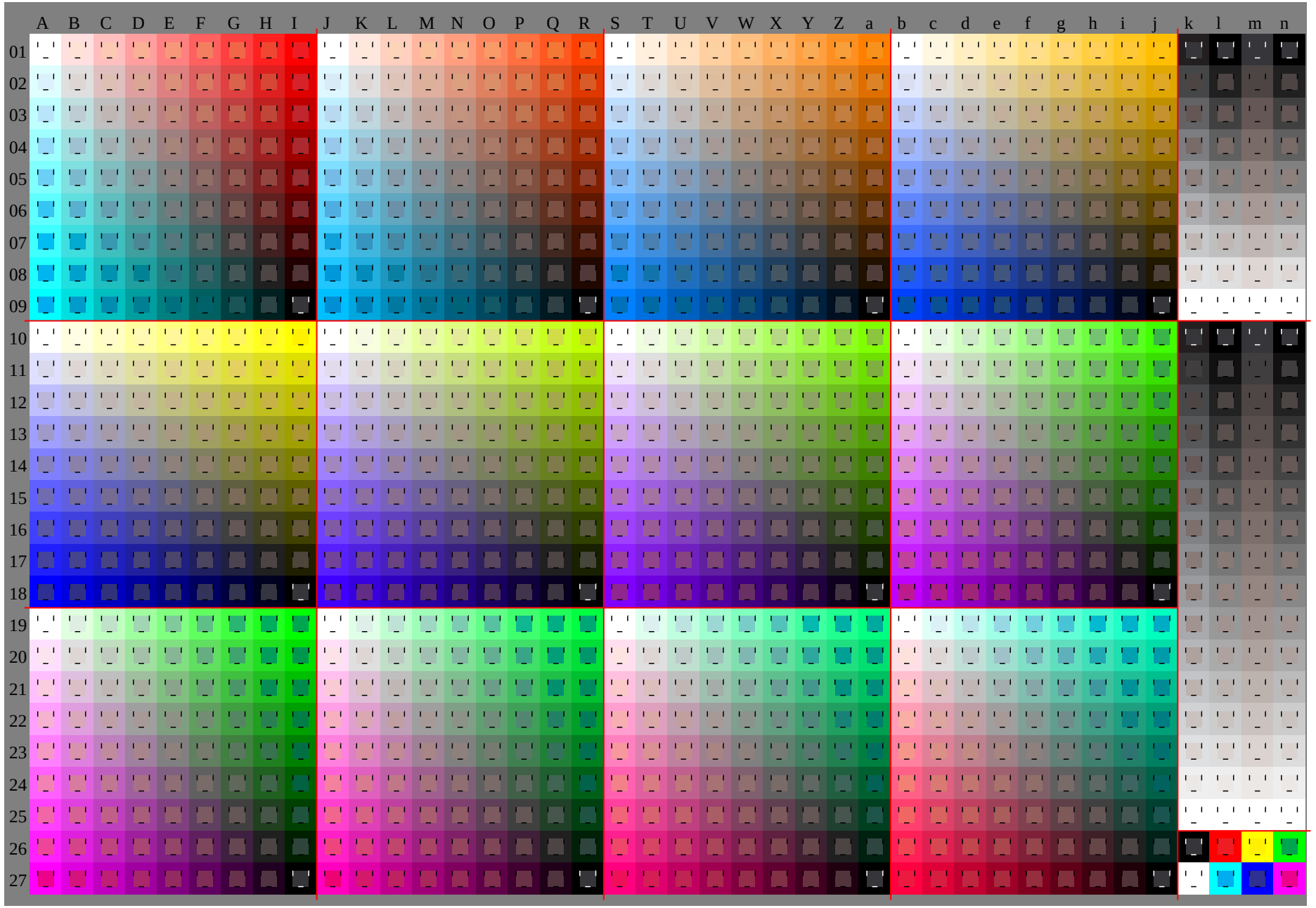

See original or copy: http://web.me.com/klaus.richter/GE03/GE03P0NP.PDF /.PS
Technical information: http://www.ps.bam.de V 2.1, io=1,1, Cx=2; cf1=1.00; nt=0.18; nx=1.0

TUB registration: 20091101-GE03/GE03P0NP.PDF /.PS
application for evaluation and measurement of printer or monitor systems
TUB material: code=rha4ta