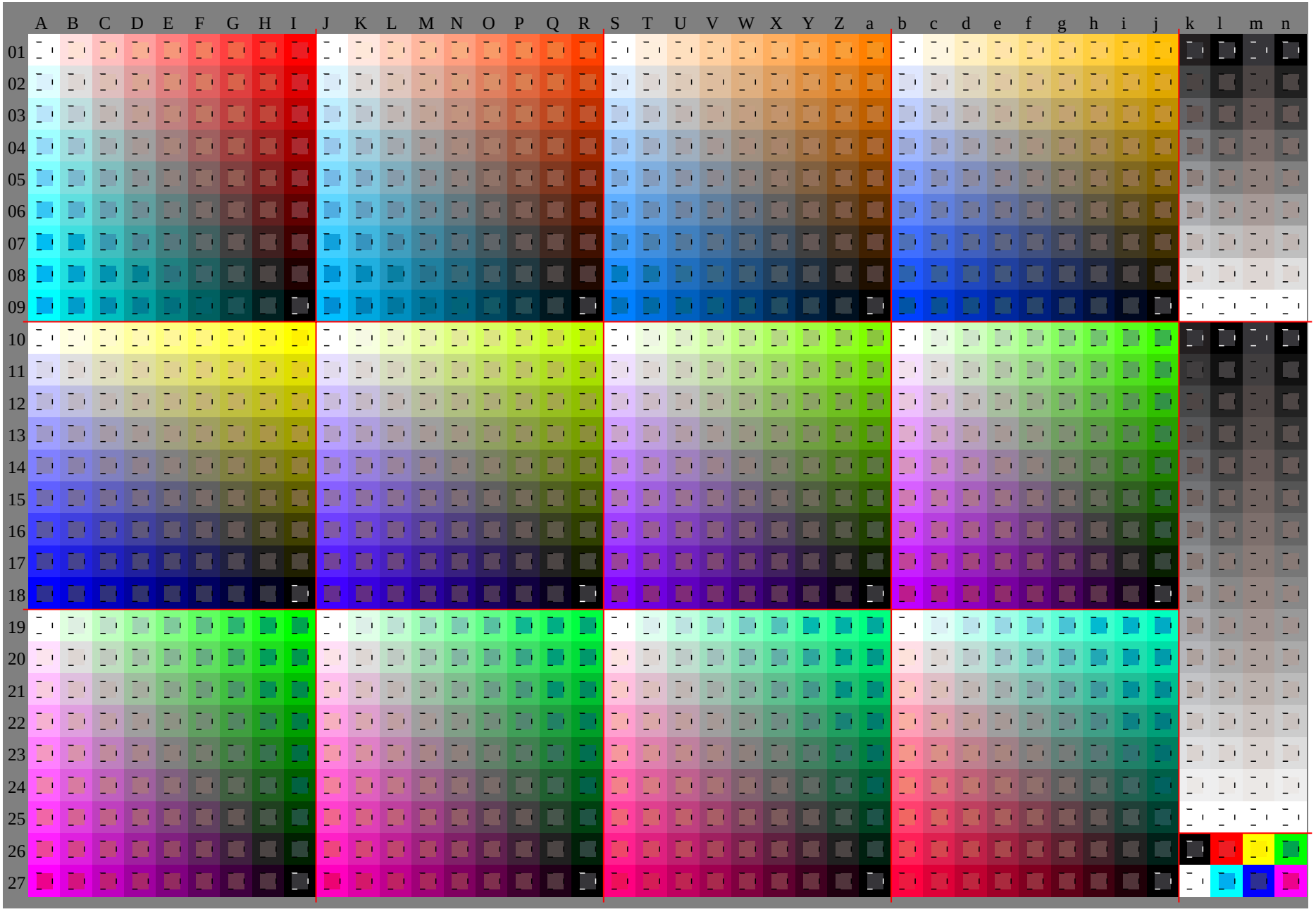

See original or copy: http://web.me.com/klaus.richter/GE02/GE02L0NP.PDF /.PS
Technical information: http://www.ps.bam.de or http://130.149.60.45/fta/index.html
Page 1/30; HRS16_96; L*=16_96; gamma=0.18; nx=1.0

TUB registration: 20091101-GE02/GE02L0NP.PDF /.PS
application for evaluation and measurement of printer or monitor systems
TUB material: code=rha4ta