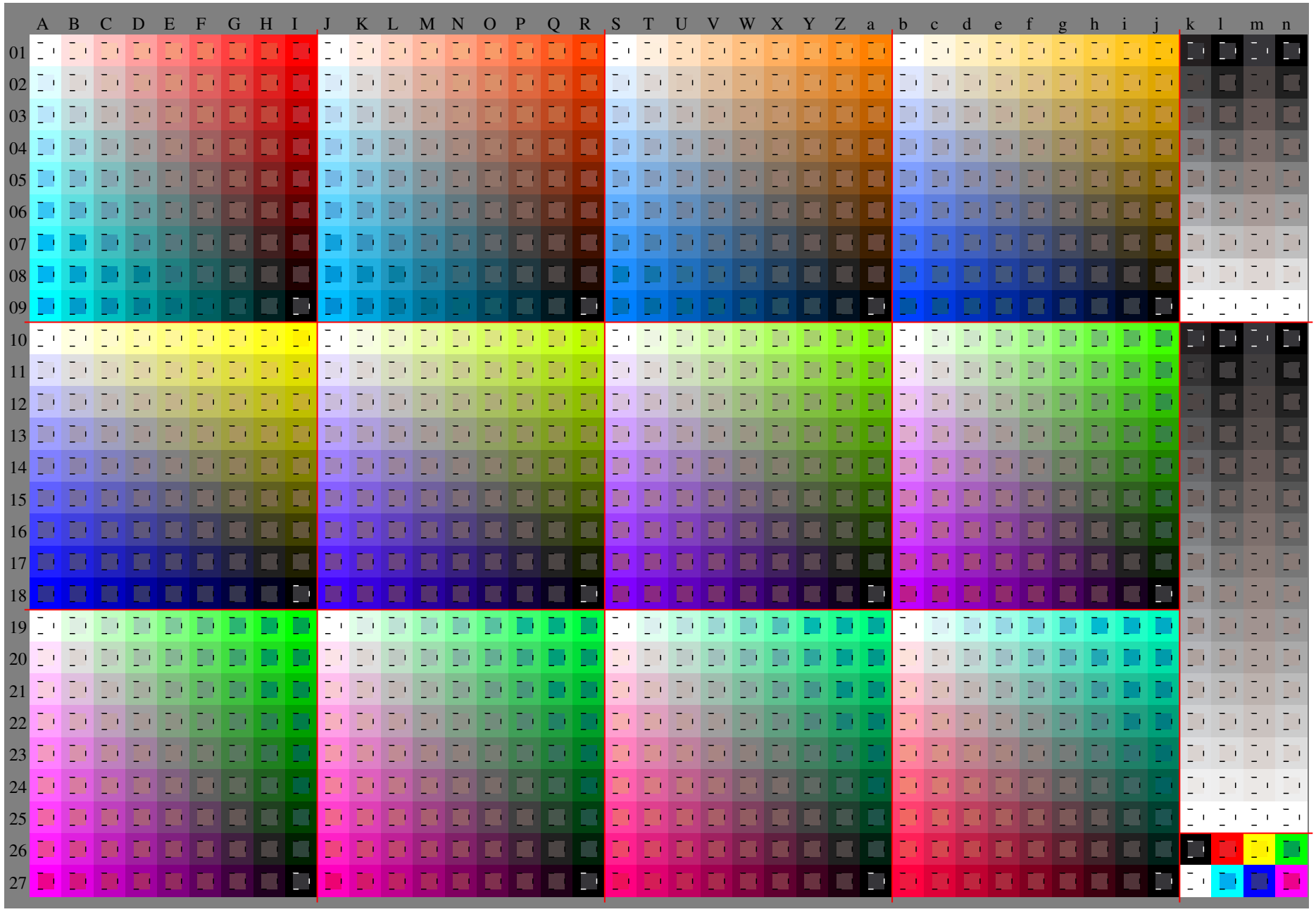

See original or copy: http://web.me.com/klaus.richter/GE02/GE02L0FA.TXT /.PS
Technical information: http://www.ps.bam.de or http://www.ps.bam.de/GE02/GE02L0FA.TXT /.PS

TUB registration: 20091101-GE02/GE02L0FA.TXT /.PS
application for evaluation and measurement of printer or monitor systems
TUB material: code=rha4ta

TUB-test chart GE02; Relative Device Colour System O
D65: 1080 standard colours, separations and 23 data tables

input: *000n / w / nnn0 / www set...*
output: no change compared to input

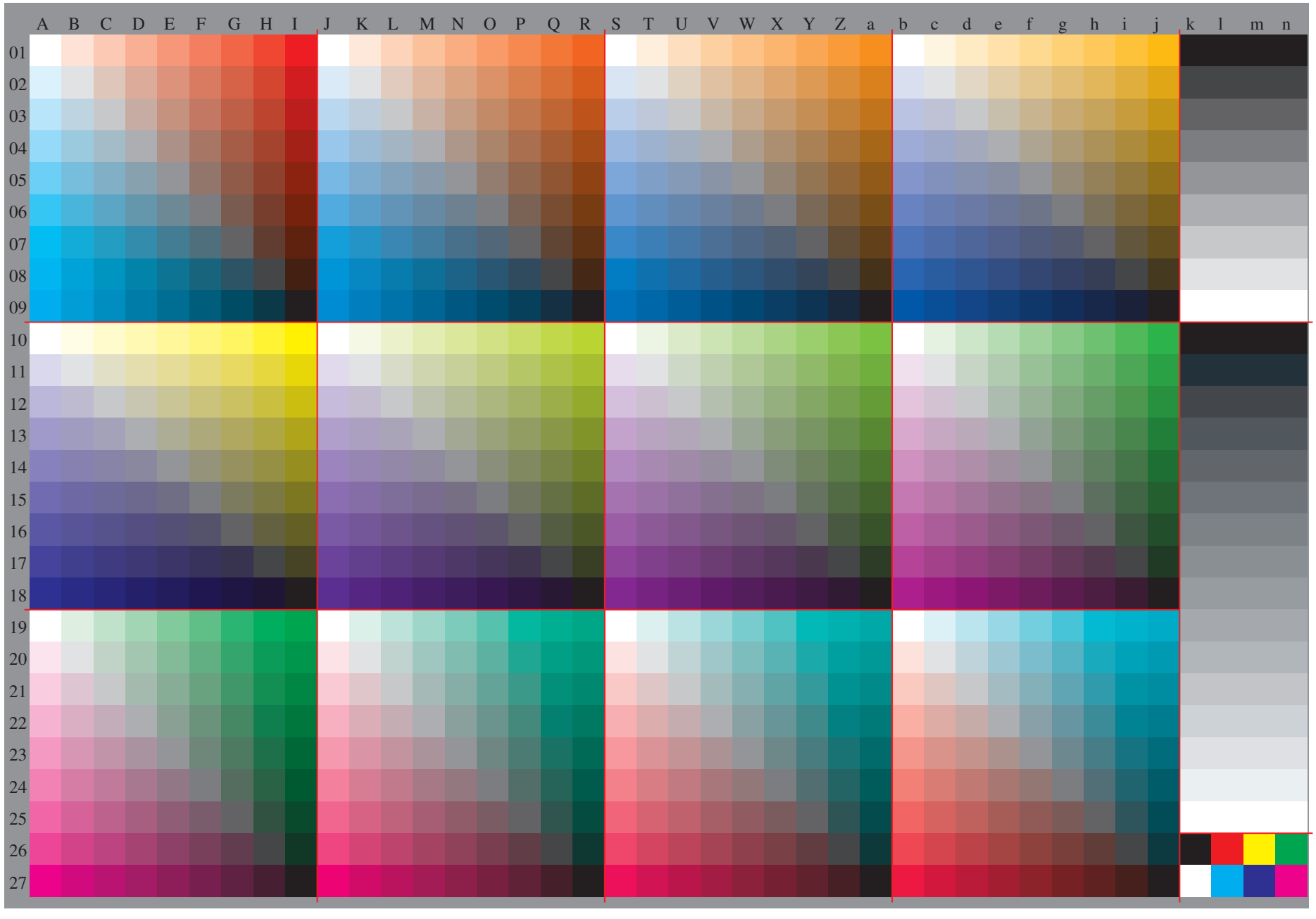

See original or copy: http://web.me.com/klaus.richter/GE02/GE02L0FA.TXT /.PS
Technical information: http://www.ps.bam.de or http://d=0,109.60,451=fa00,ent=0.18; nx=1.0

TUB registration: 20091101-GE02/GE02L0FA.TXT /.PS
application for evaluation and measurement of printer or monitor systems
TUB material: code=rha4ta

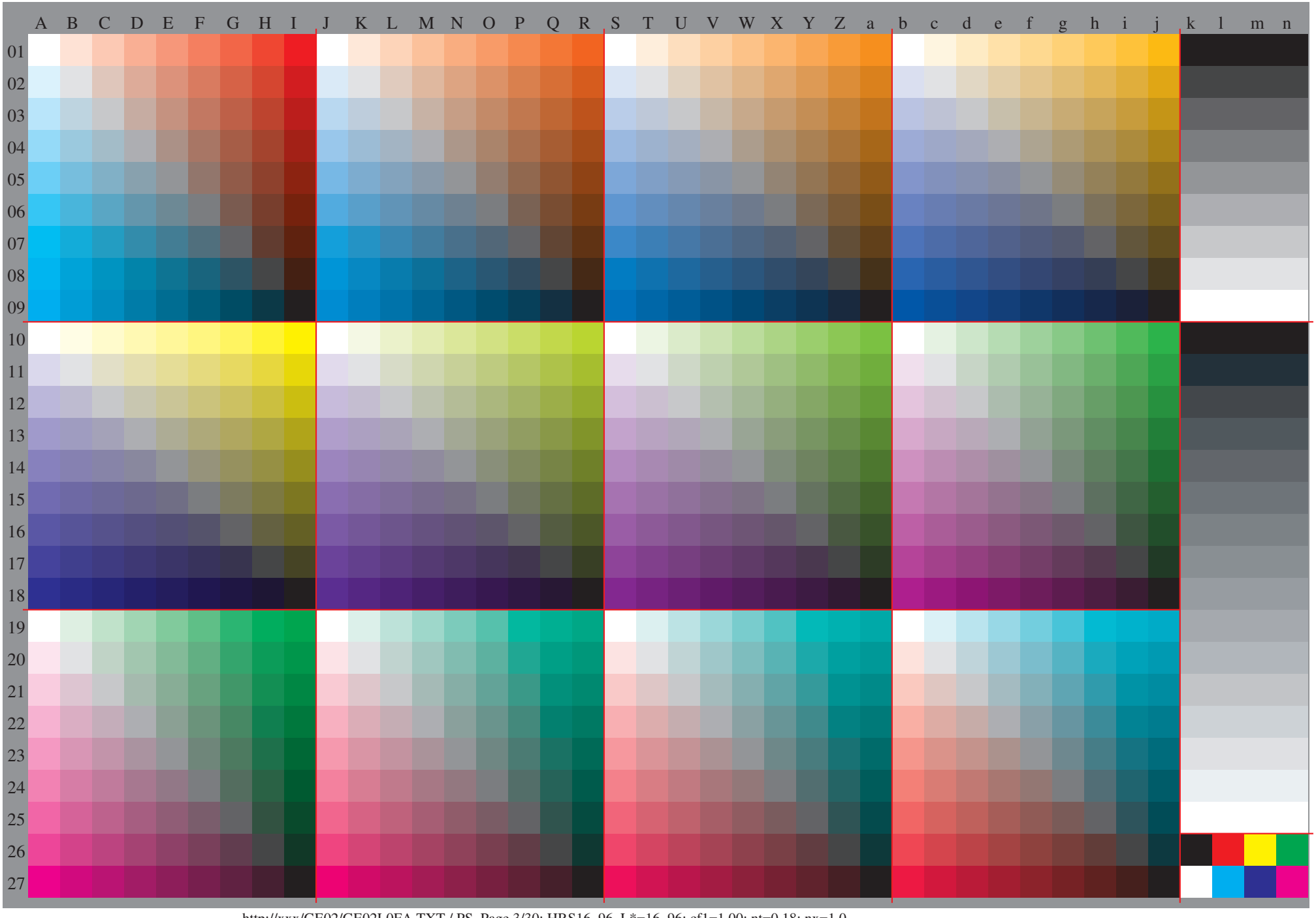
A B C D E F G H I J K L M N O P Q R S T U V W X Y Z a b c d e f g h i j k l m n
01 02 03 04 05 06 07 08 09 10 11 12 13 14 15 16 17 18 19 20 21 22 23 24 25 26 27

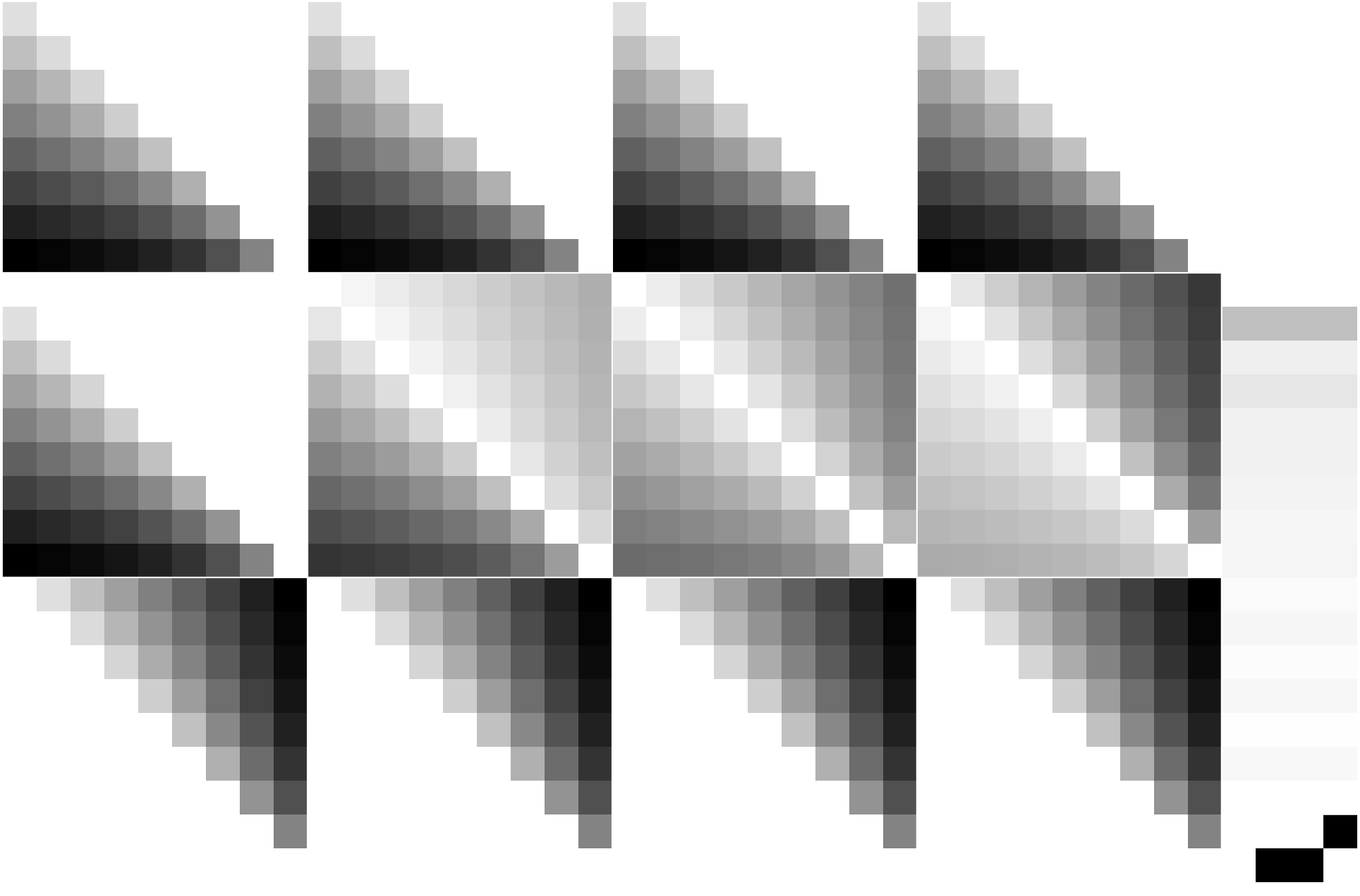

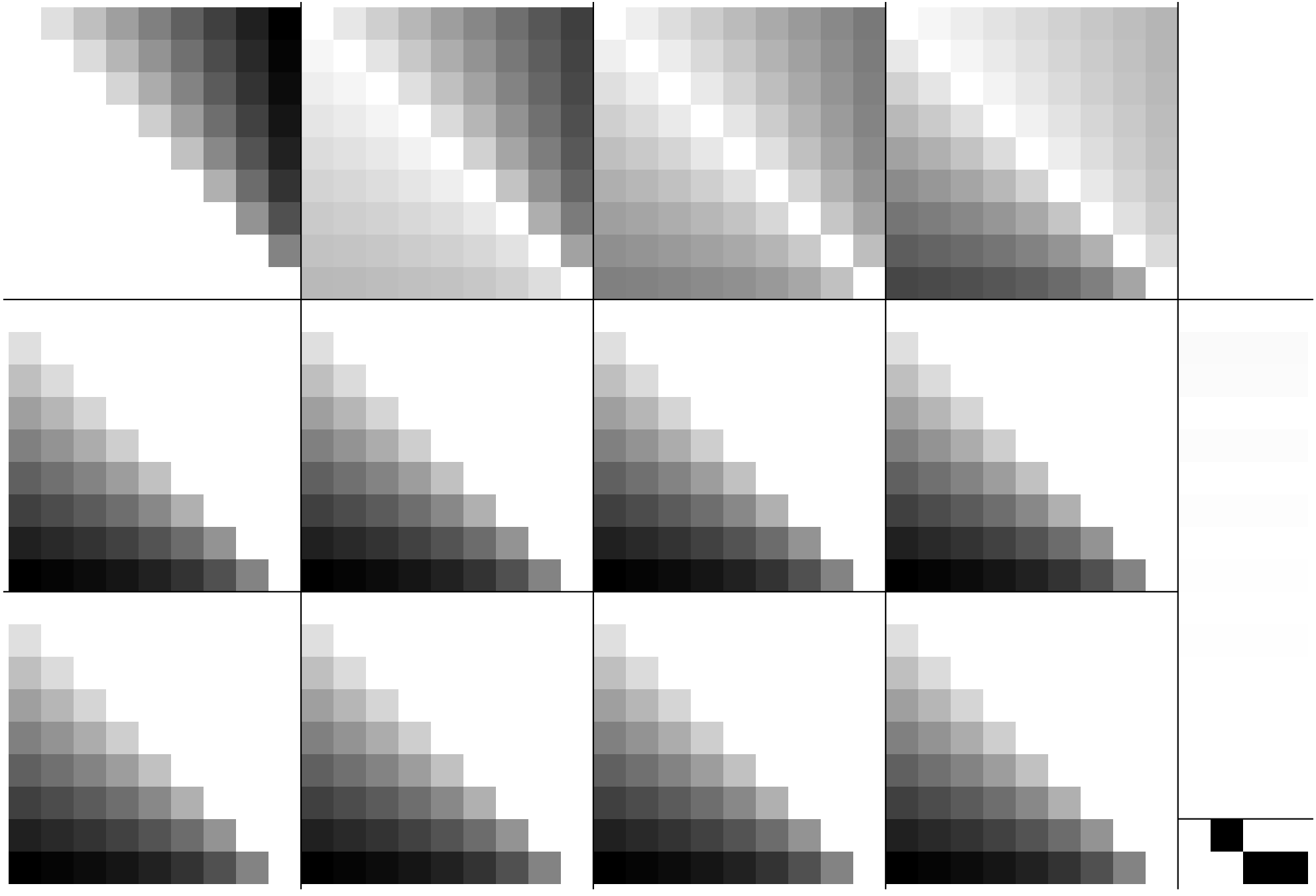

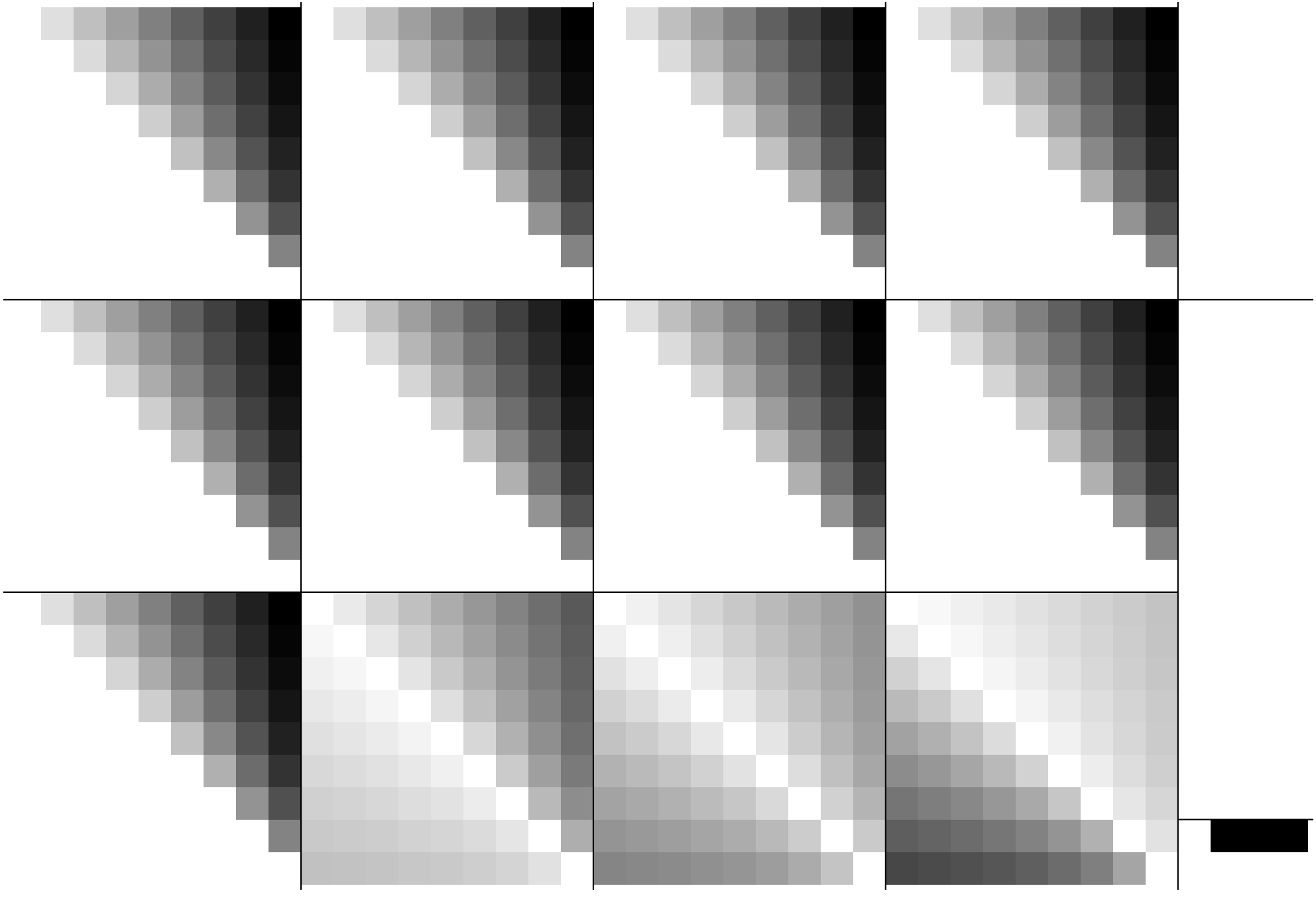

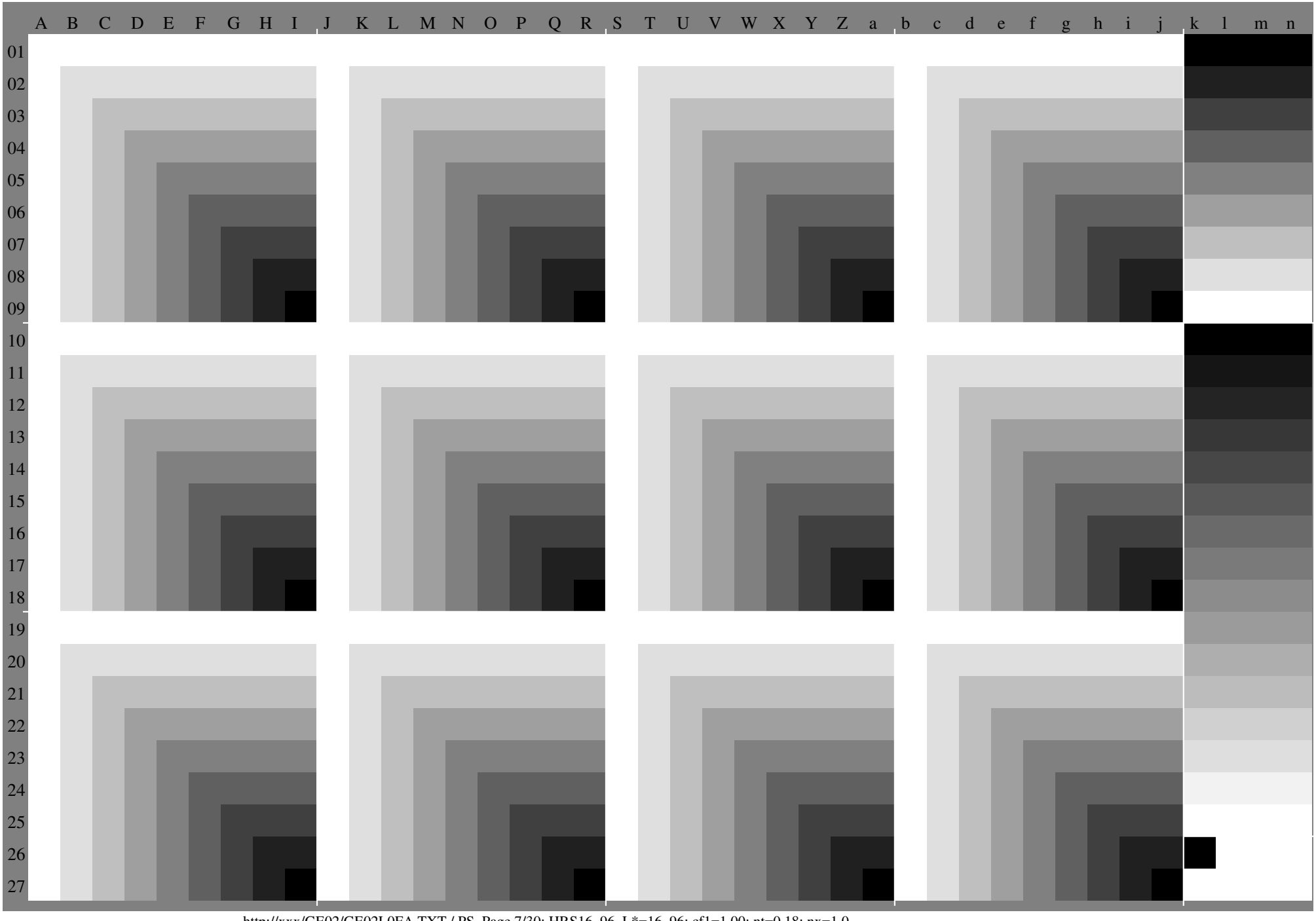
A B C D E F G H I J K L M N O P Q R S T U V W X Y Z a b c d e f g h i j k l m n
01 02 03 04 05 06 07 08 09
10 11 12 13 14 15 16 17 18
19 20 21 22 23 24 25 26 27

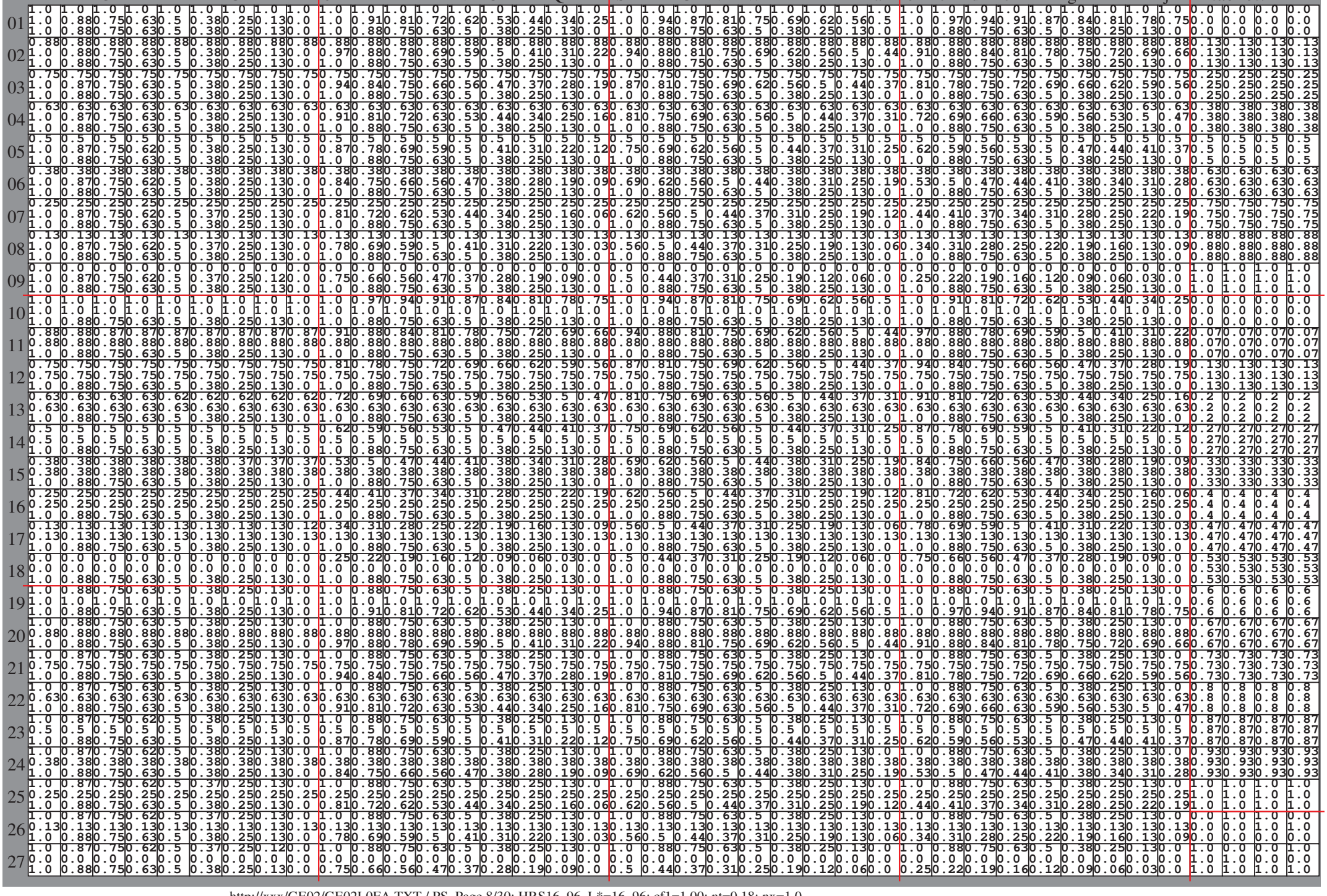
A B C D E F G H I J K L M N O P Q R S T U V W X Y Z a b c d e f g h i j k lab*olv*

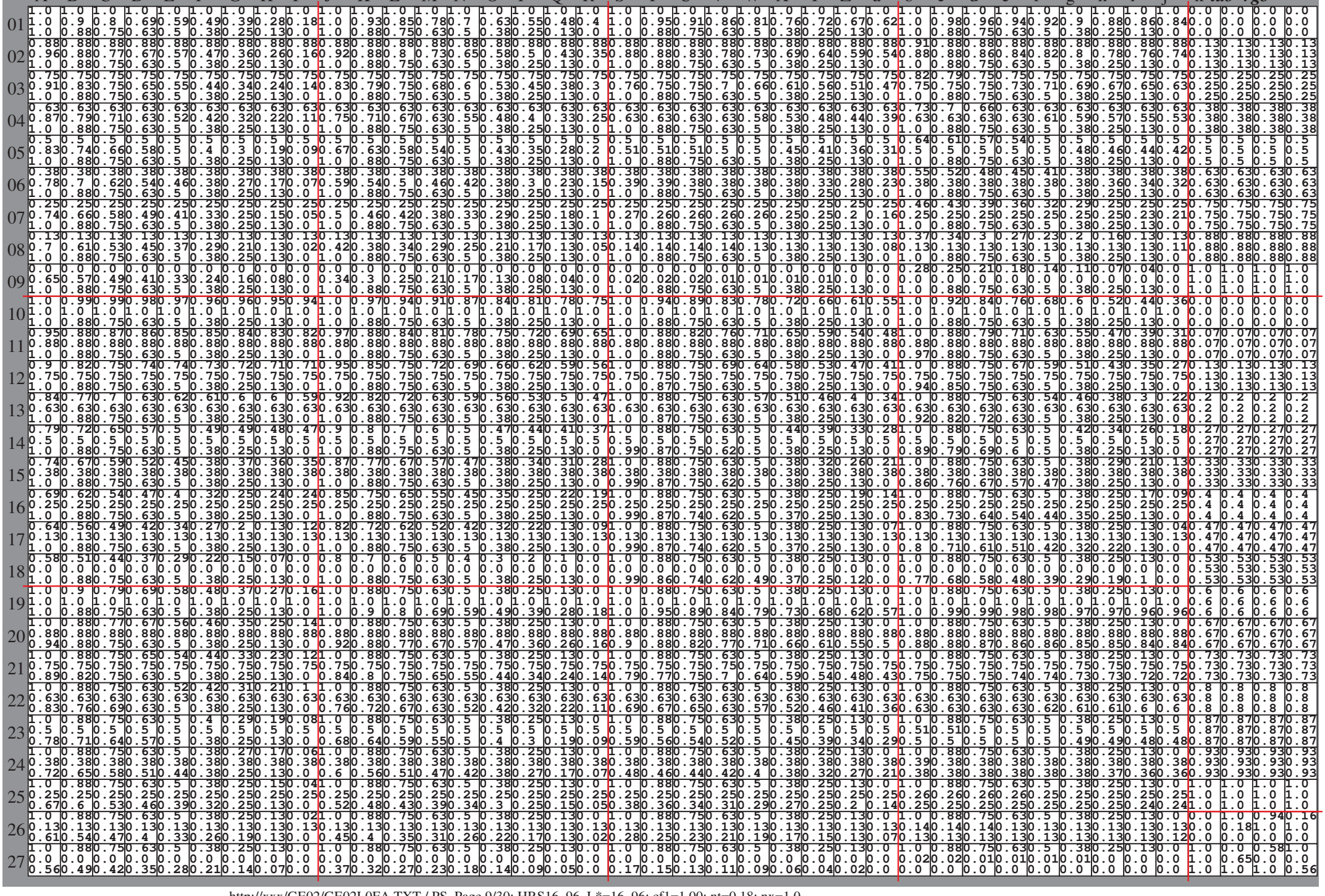
A B C D E F G H I J K L M N O P Q R S T U V W X Y Z a b c d e f g h i j k lab*rgb*

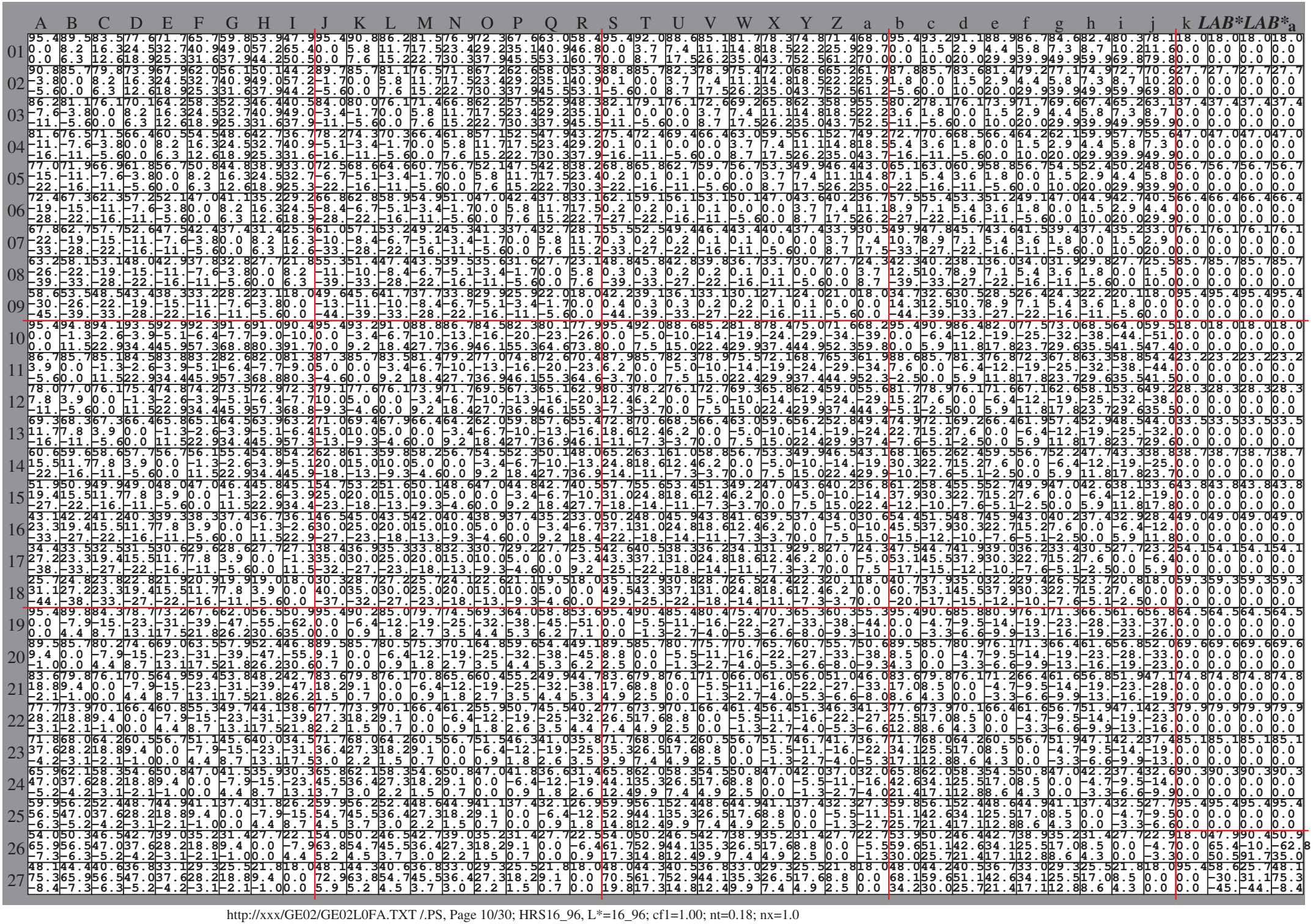
A B C D E F G H I J K L M N O P Q R S T U V W X Y Z a b c d e f g h i j k LAB* LAB* a
01
02
03
04
05
06
07
08
09
10
11
12
13
14
15
16
17
18
19
20
21
22
23
24
25
26
27

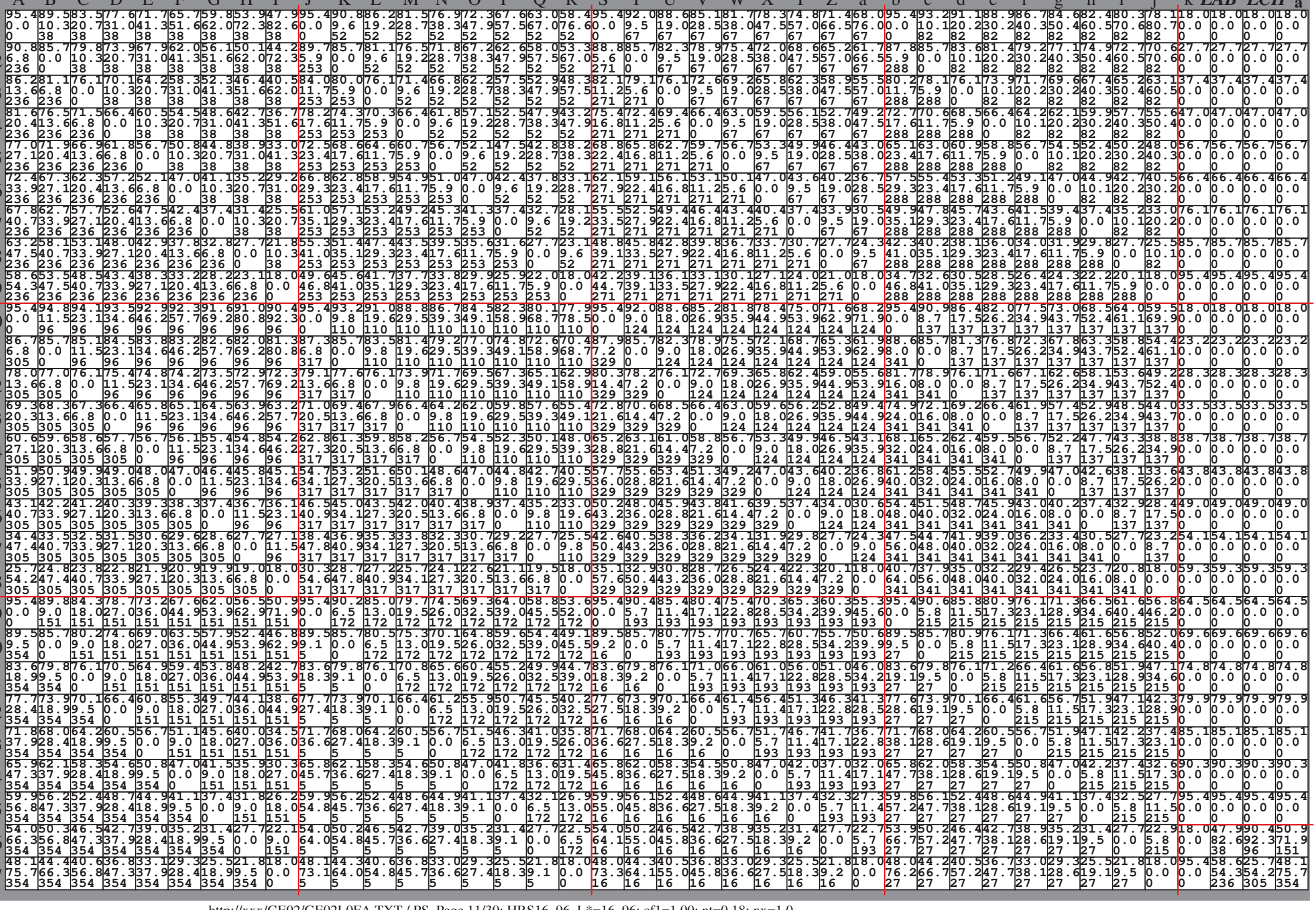
A B C D E F G H I J K L M N O P Q R S T U V W X Y Z a b c d e f g h i j k LAB*LCH*a
01
02
03
04
05
06
07
08
09
10
11
12
13
14
15
16
17
18
19
20
21
22
23
24
25
26
27

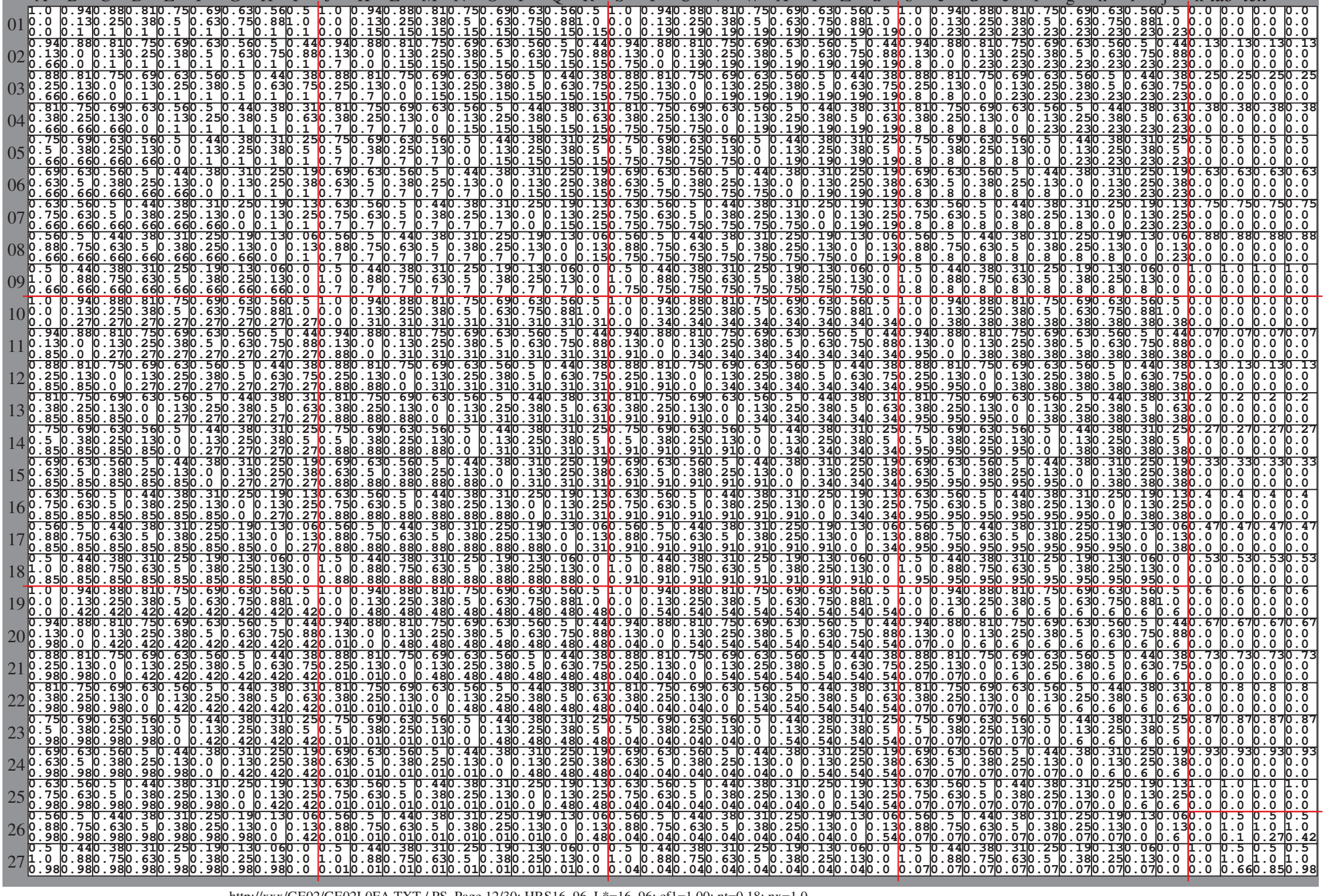
A B C D E F G H I J K L M N O P Q R S T U V W X Y Z a b c d e f g h i j k lab*tch*

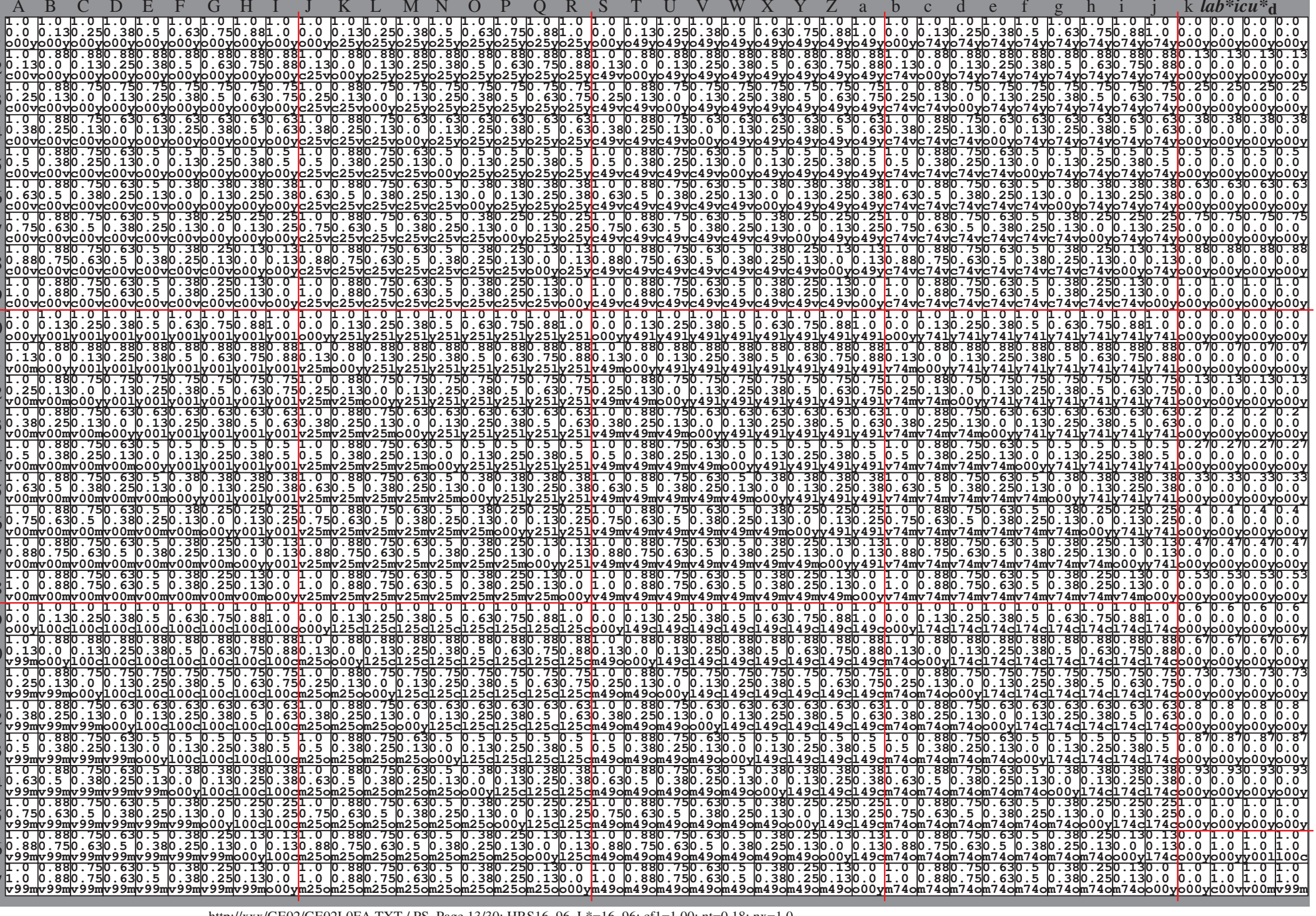
A B C D E F G H I J K L M N O P Q R S T U V W X Y Z a b c d e f g h i j k lab*icu*d

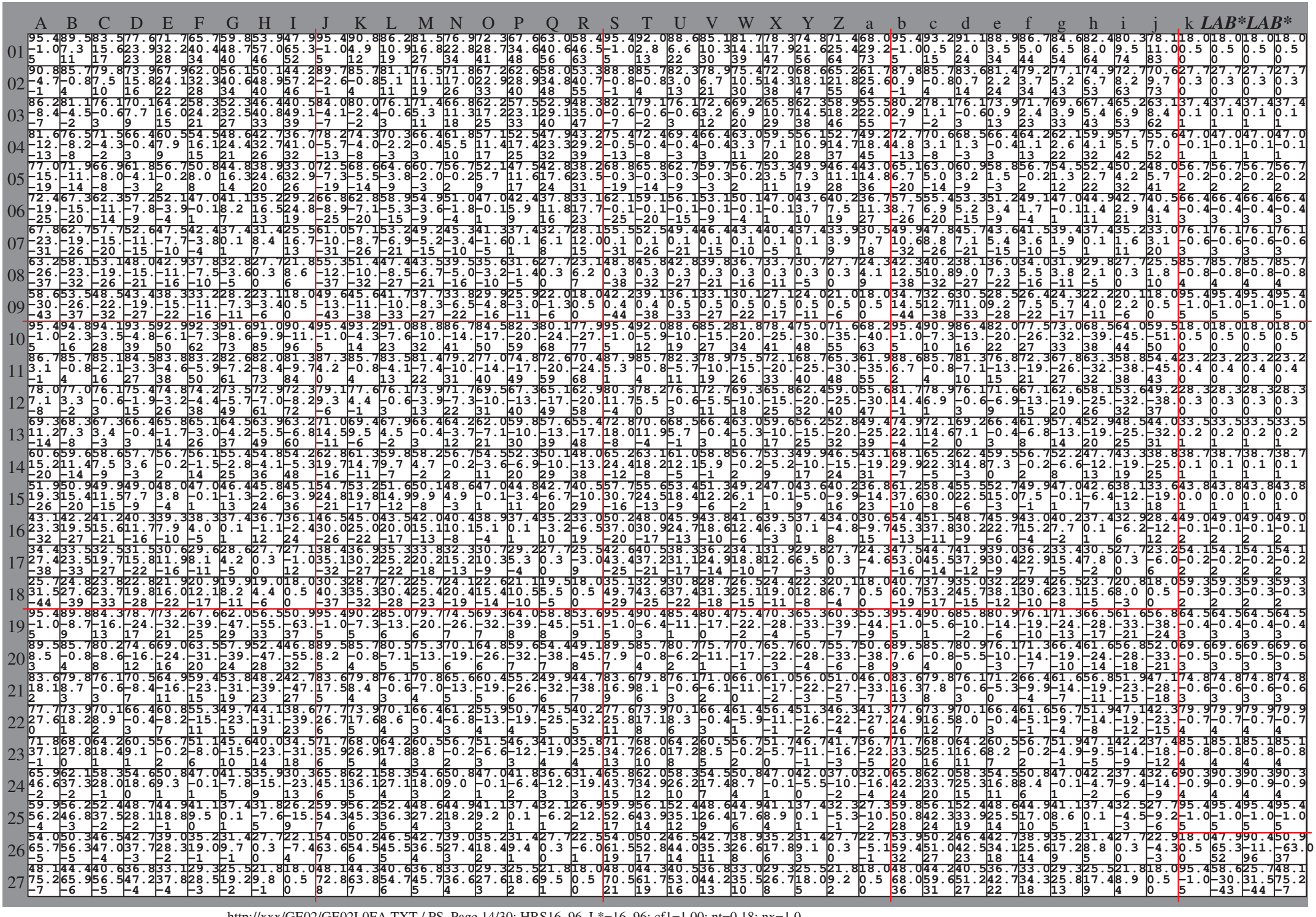

http://xxx/GE02/GE02L0FA.TXT /.PS, Page 14/30; HRS16_96, L*=16_96; cf1=1.00; nt=0.18; nx=1.0

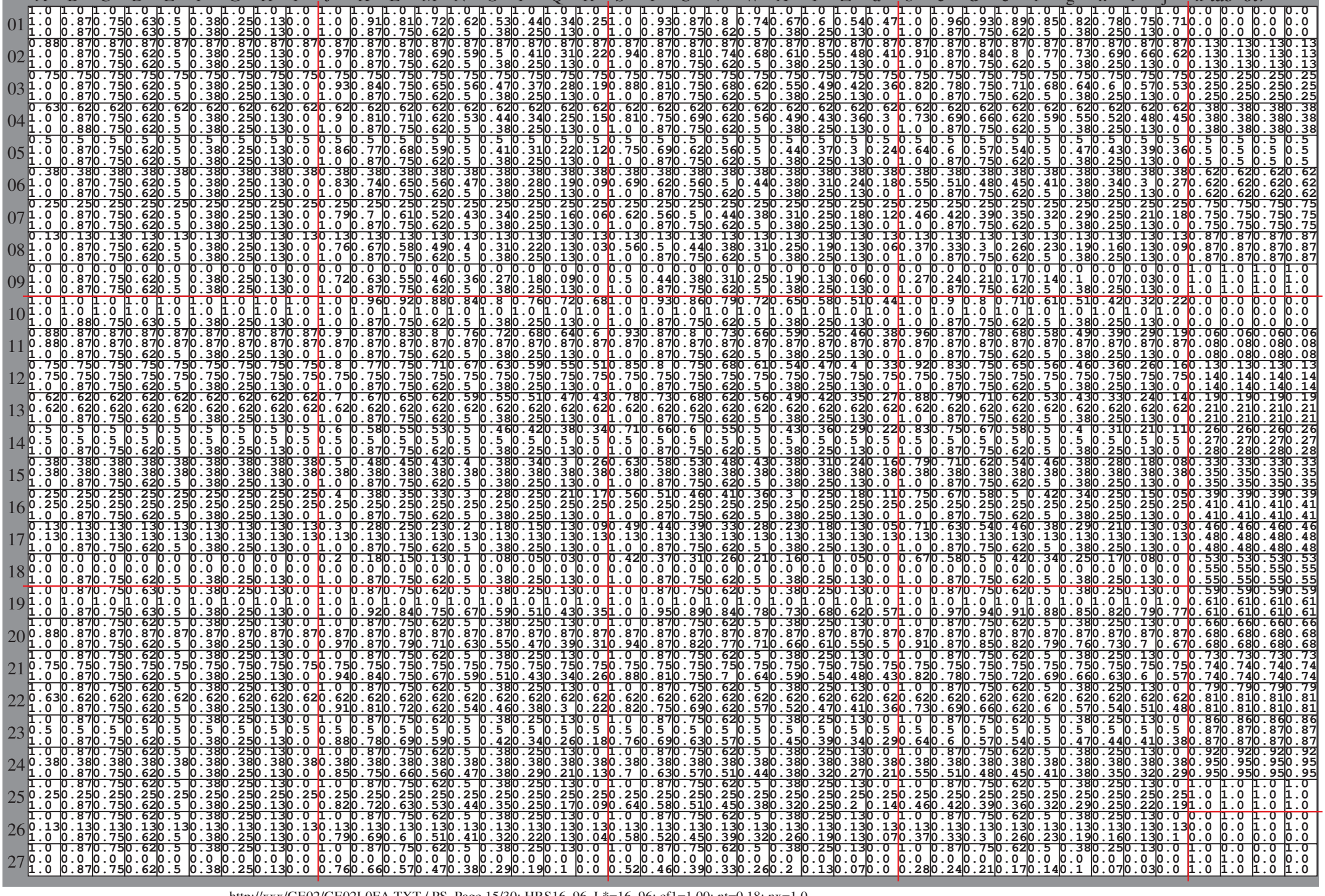
A B C D E F G H I J K L M N O P Q R S T U V W X Y Z a b c d e f g h i j k lab*olv'*
01
02
03
04
05
06
07
08
09
10
11
12
13
14
15
16
17
18
19
20
21
22
23
24
25
26
27

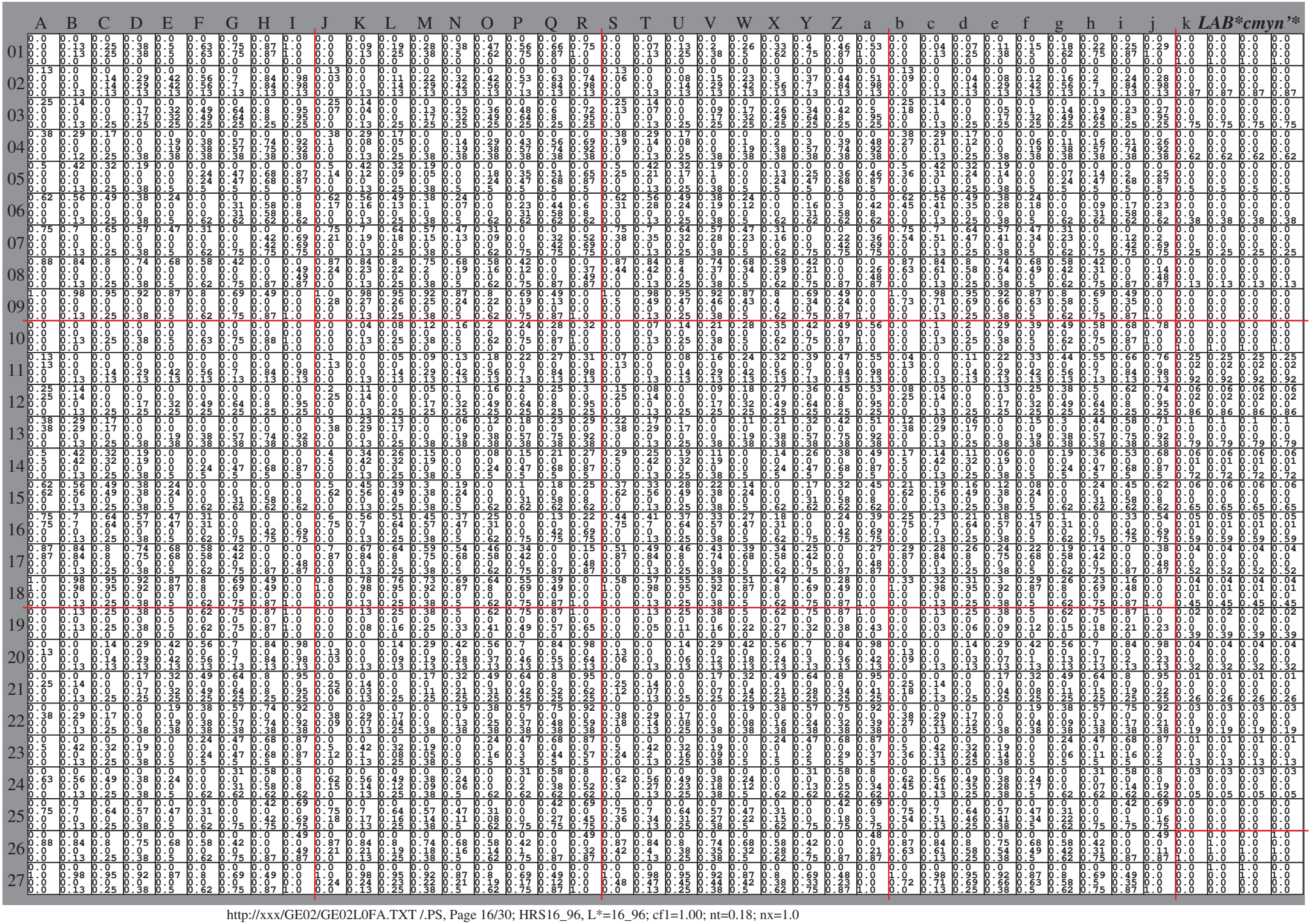
A B C D E F G H I J K L M N O P Q R S T U V W X Y Z a b c d e f g h i j k LAB*cmyn'*

```
% olv*_8bit, 9x9x9 grid
255 255 255 | 255 255 255 | 255 255 255 | 255 255 255 | 255 255 255 | 255 255 255 | 255 255 255 | 255 255 255 | 255 255 255
223 255 255 | 223 223 255 | 255 223 255 | 223 247 255 | 231 223 255 | 255 223 247 | 223 239 255 | 239 223 255 | 255 223 239
191 255 255 | 191 191 255 | 255 191 255 | 191 239 255 | 207 191 255 | 255 191 239 | 191 223 255 | 223 191 255 | 255 191 223
159 255 255 | 159 159 255 | 255 159 255 | 159 231 255 | 183 159 255 | 255 159 231 | 159 207 255 | 207 159 255 | 255 159 207
128 255 255 | 128 128 255 | 255 128 255 | 128 223 255 | 159 128 255 | 255 128 223 | 128 191 255 | 191 128 255 | 255 128 191
96 255 255 | 96 96 255 | 255 96 255 | 96 215 255 | 135 96 255 | 255 96 215 | 96 175 255 | 175 96 255 | 255 96 175
64 255 255 | 64 64 255 | 255 64 255 | 64 207 255 | 112 64 255 | 255 64 207 | 64 159 255 | 159 64 255 | 255 64 159
32 255 255 | 32 32 255 | 255 32 255 | 32 199 255 | 88 32 255 | 255 32 199 | 32 143 255 | 143 32 255 | 255 32 143
0 255 255 | 0 0 255 | 255 0 255 | 0 191 255 | 64 0 255 | 255 0 191 | 0 127 255 | 127 0 255 | 255 0 127
255 223 223 | 255 255 223 | 223 255 223 | 255 231 223 | 247 255 223 | 223 255 231 | 255 239 223 | 239 255 223 | 223 255 239
223 223 223 | 223 223 223 | 223 223 223 | 223 223 223 | 223 223 223 | 223 223 223 | 223 223 223 | 223 223 223 | 223 223 223
191 223 223 | 191 191 223 | 223 191 223 | 191 215 223 | 199 191 223 | 223 191 215 | 191 207 223 | 207 191 223 | 223 191 207
159 223 223 | 159 159 223 | 223 159 223 | 159 207 223 | 175 159 223 | 223 159 207 | 159 191 223 | 191 159 223 | 223 159 191
128 223 223 | 128 128 223 | 223 128 223 | 128 199 223 | 151 128 223 | 223 128 199 | 128 175 223 | 175 128 223 | 223 128 175
96 223 223 | 96 96 223 | 223 96 223 | 96 191 223 | 127 96 223 | 223 96 191 | 96 159 223 | 159 96 223 | 223 96 159
64 223 223 | 64 64 223 | 223 64 223 | 64 183 223 | 104 64 223 | 223 64 183 | 64 143 223 | 143 64 223 | 223 64 143
32 223 223 | 32 32 223 | 223 32 223 | 32 175 223 | 80 32 223 | 223 32 175 | 32 127 223 | 127 32 223 | 223 32 127
0 223 223 | 0 0 223 | 223 0 223 | 0 167 223 | 56 0 223 | 223 0 167 | 0 112 223 | 112 0 223 | 223 0 112
255 191 191 | 255 255 191 | 191 255 191 | 255 207 191 | 239 255 191 | 191 255 207 | 255 223 191 | 223 255 191 | 191 255 223
223 191 191 | 223 223 191 | 191 223 191 | 223 199 191 | 215 223 191 | 191 223 199 | 223 207 191 | 207 223 191 | 191 223 207
191 191 191 | 191 191 191 | 191 191 191 | 191 191 191 | 191 191 191 | 191 191 191 | 191 191 191 | 191 191 191 | 191 191 191
159 191 191 | 159 159 191 | 191 159 191 | 159 183 191 | 167 159 191 | 191 159 183 | 159 175 191 | 175 159 191 | 191 159 175
128 191 191 | 128 128 191 | 191 128 191 | 128 175 191 | 143 128 191 | 191 128 175 | 128 159 191 | 159 128 191 | 191 128 159
96 191 191 | 96 96 191 | 191 96 191 | 96 167 191 | 120 96 191 | 191 96 167 | 96 143 191 | 143 96 191 | 191 96 143
64 191 191 | 64 64 191 | 191 64 191 | 64 159 191 | 96 64 191 | 191 64 159 | 64 127 191 | 127 64 191 | 191 64 127
32 191 191 | 32 32 191 | 191 32 191 | 32 151 191 | 72 32 191 | 191 32 151 | 32 112 191 | 112 32 191 | 191 32 112
0 191 191 | 0 0 191 | 191 0 191 | 0 143 191 | 48 0 191 | 191 0 143 | 0 96 191 | 96 0 191 | 191 0 96
255 159 159 | 255 255 159 | 159 255 159 | 255 183 159 | 231 255 159 | 159 255 183 | 255 207 159 | 207 255 159 | 159 255 207
223 159 159 | 223 223 159 | 159 223 159 | 223 175 159 | 207 223 159 | 159 223 175 | 223 191 159 | 191 223 159 | 159 223 191
191 159 159 | 191 191 159 | 159 191 159 | 191 167 159 | 183 191 159 | 159 191 167 | 191 175 159 | 175 191 159 | 159 191 175
159 159 159 | 159 159 159 | 159 159 159 | 159 159 159 | 159 159 159 | 159 159 159 | 159 159 159 | 159 159 159 | 159 159 159
128 159 159 | 128 128 159 | 159 128 159 | 128 151 159 | 135 128 159 | 159 128 151 | 128 143 159 | 143 128 159 | 159 128 143
96 159 159 | 96 96 159 | 159 96 159 | 96 143 159 | 112 96 159 | 159 96 143 | 96 127 159 | 127 96 159 | 159 96 127
64 159 159 | 64 64 159 | 159 64 159 | 64 135 159 | 88 64 159 | 159 64 135 | 64 112 159 | 112 64 159 | 159 64 112
32 159 159 | 32 32 159 | 159 32 159 | 32 127 159 | 64 32 159 | 159 32 127 | 32 96 159 | 96 32 159 | 159 32 96
0 159 159 | 0 0 159 | 159 0 159 | 0 120 159 | 40 0 159 | 159 0 120 | 0 80 159 | 80 0 159 | 159 0 80
255 128 128 | 255 255 128 | 128 255 128 | 255 159 128 | 223 255 128 | 128 255 159 | 255 191 128 | 191 255 128 | 128 255 191
223 128 128 | 223 223 128 | 128 223 128 | 223 151 128 | 199 223 128 | 128 223 151 | 223 175 128 | 175 223 128 | 128 223 175
191 128 128 | 191 191 128 | 128 191 128 | 191 143 128 | 175 191 128 | 128 191 143 | 191 159 128 | 159 191 128 | 128 191 159
159 128 128 | 159 159 128 | 128 159 128 | 159 135 128 | 151 159 128 | 128 159 135 | 159 143 128 | 143 159 128 | 128 159 143
128 128 128 | 128 128 128 | 128 128 128 | 128 128 128 | 128 128 128 | 128 128 128 | 128 128 128 | 128 128 128 | 128 128 128
96 127 128 | 96 96 128 | 127 96 128 | 96 120 128 | 104 96 128 | 128 96 120 | 96 112 128 | 112 96 128 | 128 96 112
64 127 128 | 64 64 128 | 127 64 128 | 64 112 128 | 80 64 128 | 128 64 112 | 64 96 128 | 96 64 128 | 128 64 96
32 127 128 | 32 32 128 | 127 32 128 | 32 104 128 | 56 32 128 | 128 32 104 | 32 80 128 | 80 32 128 | 128 32 80
0 127 128 | 0 0 128 | 127 0 128 | 0 96 128 | 32 0 128 | 128 0 96 | 0 64 128 | 64 0 128 | 128 0 64
255 96 96 | 255 255 96 | 96 255 96 | 255 135 96 | 215 255 96 | 96 255 135 | 255 175 96 | 175 255 96 | 96 255 175
223 96 96 | 223 223 96 | 96 223 96 | 223 127 96 | 191 223 96 | 96 223 127 | 223 159 96 | 159 223 96 | 96 223 159
191 96 96 | 191 191 96 | 96 191 96 | 191 120 96 | 167 191 96 | 96 191 120 | 191 143 96 | 143 191 96 | 96 191 143
159 96 96 | 159 159 96 | 96 159 96 | 159 112 96 | 143 159 96 | 96 159 112 | 159 127 96 | 127 159 96 | 96 159 127
128 96 96 | 127 128 96 | 96 128 96 | 128 104 96 | 120 128 96 | 96 128 104 | 128 112 96 | 112 128 96 | 96 128 112
96 96 96 | 96 96 96 | 96 96 96 | 96 96 96 | 96 96 96 | 96 96 96 | 96 96 96 | 96 96 96 | 96 96 96
64 96 96 | 64 64 96 | 96 64 96 | 64 88 96 | 72 64 96 | 96 64 88 | 64 80 96 | 80 64 96 | 96 64 80
32 96 96 | 32 32 96 | 96 32 96 | 32 80 96 | 48 32 96 | 96 32 80 | 32 64 96 | 64 32 96 | 96 32 64
0 96 96 | 0 0 96 | 96 0 96 | 0 72 96 | 24 0 96 | 96 0 72 | 0 48 96 | 48 0 96 | 96 0 48
255 64 64 | 255 255 64 | 64 255 64 | 255 112 64 | 207 255 64 | 64 255 112 | 255 159 64 | 159 255 64 | 64 255 159
223 64 64 | 223 223 64 | 64 223 64 | 223 104 64 | 183 223 64 | 64 223 104 | 223 143 64 | 143 223 64 | 64 223 143
191 64 64 | 191 191 64 | 64 191 64 | 191 96 64 | 159 191 64 | 64 191 96 | 191 127 64 | 127 191 64 | 64 191 127
159 64 64 | 159 159 64 | 64 159 64 | 159 88 64 | 135 159 64 | 64 159 88 | 159 112 64 | 112 159 64 | 64 159 112
128 64 64 | 127 128 64 | 64 128 64 | 128 80 64 | 112 128 64 | 64 128 80 | 128 96 64 | 96 128 64 | 64 128 96
96 64 64 | 96 96 64 | 64 96 64 | 96 72 64 | 88 96 64 | 64 96 72 | 96 80 64 | 80 96 64 | 64 96 80
64 64 64 | 64 64 64 | 64 64 64 | 64 64 64 | 64 64 64 | 64 64 64 | 64 64 64 | 64 64 64 | 64 64 64
32 64 64 | 32 32 64 | 64 32 64 | 32 56 64 | 40 32 64 | 64 32 56 | 32 48 64 | 48 32 64 | 64 32 48
0 64 64 | 0 0 64 | 64 0 64 | 0 48 64 | 16 0 64 | 64 0 48 | 0 32 64 | 32 0 64 | 64 0 32
255 32 32 | 255 255 32 | 32 255 32 | 255 88 32 | 199 255 32 | 32 255 88 | 255 143 32 | 143 255 32 | 32 255 143
223 32 32 | 223 223 32 | 32 223 32 | 223 80 32 | 175 223 32 | 32 223 80 | 223 127 32 | 127 223 32 | 32 223 127
191 32 32 | 191 191 32 | 32 191 32 | 191 72 32 | 151 191 32 | 32 191 72 | 191 112 32 | 112 191 32 | 32 191 112
159 32 32 | 159 159 32 | 32 159 32 | 159 64 32 | 127 159 32 | 32 159 64 | 159 96 32 | 96 159 32 | 32 159 96
128 32 32 | 127 128 32 | 32 128 32 | 128 56 32 | 104 128 32 | 32 128 56 | 128 80 32 | 80 128 32 | 32 128 80
96 32 32 | 96 96 32 | 32 96 32 | 96 48 32 | 80 96 32 | 32 96 48 | 96 64 32 | 64 96 32 | 32 96 64
64 32 32 | 64 64 32 | 32 64 32 | 64 40 32 | 56 64 32 | 32 64 40 | 64 48 32 | 48 64 32 | 32 64 48
32 32 32 | 32 32 32 | 32 32 32 | 32 32 32 | 32 32 32 | 32 32 32 | 32 32 32 | 32 32 32 | 32 32 32
0 32 32 | 0 0 32 | 32 0 32 | 0 24 32 | 8 0 32 | 32 0 24 | 0 16 32 | 16 0 32 | 32 0 16
255 0 0 | 255 255 0 | 0 255 0 | 255 64 0 | 191 255 0 | 0 255 64 | 255 127 0 | 127 255 0 | 0 255 127
223 0 0 | 223 223 0 | 0 223 0 | 223 56 0 | 167 223 0 | 0 223 56 | 223 112 0 | 112 223 0 | 0 223 112
191 0 0 | 191 191 0 | 0 191 0 | 191 48 0 | 143 191 0 | 0 191 48 | 191 96 0 | 96 191 0 | 0 191 96
159 0 0 | 159 159 0 | 0 159 0 | 159 40 0 | 120 159 0 | 0 159 40 | 159 80 0 | 80 159 0 | 0 159 80
128 0 0 | 127 128 0 | 0 128 0 | 128 32 0 | 96 128 0 | 0 128 32 | 128 64 0 | 64 128 0 | 0 128 64
96 0 0 | 96 96 0 | 0 96 0 | 96 24 0 | 72 96 0 | 0 96 24 | 96 48 0 | 48 96 0 | 0 96 48
64 0 0 | 64 64 0 | 0 64 0 | 64 16 0 | 48 64 0 | 0 64 16 | 64 32 0 | 32 64 0 | 0 64 32
32 0 0 | 32 32 0 | 0 32 0 | 32 8 0 | 24 32 0 | 0 32 8 | 32 16 0 | 16 32 0 | 0 32 16
0 0 0 | 0 0 0 | 0 0 0 | 0 0 0 | 0 0 0 | 0 0 0 | 0 0 0 | 0 0 0 | 0 0 0
```

```
% olv*_8bit, 9x9x9 grid
255 255 255 | 255 255 255 | 255 255 255 | 0   0   0   | 0   0   0   | 0   0   0
223 231 255 | 247 223 255 | 255 223 231 | 32  32  32  | 17  17  17  | 255 255 255
191 207 255 | 239 191 255 | 255 191 207 | 64  64  64  | 34  34  34  | 255 0   0
159 183 255 | 231 159 255 | 255 159 183 | 96  96  96  | 51  51  51  | 0   255 255
128 159 255 | 223 128 255 | 255 128 159 | 128 128 128 | 68  68  68  | 255 255 0
96  135 255 | 215 96  255 | 255 96  135 | 159 159 159 | 85  85  85  | 0   0   255
64  112 255 | 207 64  255 | 255 64  112 | 191 191 191 | 102 102 102 | 0   255 0
32  88  255 | 199 32  255 | 255 32  88  | 223 223 223 | 119 119 119 | 255 0   255
0   64  255 | 191 0   255 | 255 0   64  | 255 255 255 | 136 136 136
255 247 223 | 231 255 223 | 223 255 247 | 0   0   0   | 153 153 153
223 223 223 | 223 223 223 | 223 223 223 | 32  32  32  | 170 170 170
191 199 223 | 215 191 223 | 223 191 199 | 64  64  64  | 187 187 187
159 175 223 | 207 159 223 | 223 159 175 | 96  96  96  | 204 204 204
128 151 223 | 199 128 223 | 223 128 151 | 128 128 128 | 221 221 221
96  127 223 | 191 96  223 | 223 96  127 | 159 159 159 | 238 238 238
64  104 223 | 183 64  223 | 223 64  104 | 191 191 191 | 255 255 255
32  80  223 | 175 32  223 | 223 32  80  | 223 223 223 | 0   0   0
0   56  223 | 167 0   223 | 223 0   56  | 255 255 255 | 17  17  17
255 239 191 | 207 255 191 | 191 255 239 | 0   0   0   | 34  34  34
223 215 191 | 199 223 191 | 191 223 215 | 32  32  32  | 51  51  51
191 191 191 | 191 191 191 | 191 191 191 | 64  64  64  | 68  68  68
159 167 191 | 183 159 191 | 191 159 167 | 96  96  96  | 85  85  85
128 143 191 | 175 128 191 | 191 128 143 | 128 128 128 | 102 102 102
96  120 191 | 167 96  191 | 191 96  120 | 159 159 159 | 119 119 119
64  96  191 | 159 64  191 | 191 64  96  | 191 191 191 | 136 136 136
32  72  191 | 151 32  191 | 191 32  72  | 223 223 223 | 153 153 153
0   48  191 | 143 0   191 | 191 0   48  | 255 255 255 | 170 170 170
255 231 159 | 183 255 159 | 159 255 231 | 0   0   0   | 187 187 187
223 207 159 | 175 223 159 | 159 223 207 | 32  32  32  | 204 204 204
191 183 159 | 167 191 159 | 159 191 183 | 64  64  64  | 221 221 221
159 159 159 | 159 159 159 | 159 159 159 | 96  96  96  | 238 238 238
128 135 159 | 151 128 159 | 159 128 135 | 128 128 128 | 255 255 255
96  112 159 | 143 96  159 | 159 96  112 | 159 159 159 | 0   0   0
64  88  159 | 135 64  159 | 159 64  88  | 191 191 191 | 17  17  17
32  64  159 | 127 32  159 | 159 32  64  | 223 223 223 | 34  34  34
0   40  159 | 120 0   159 | 159 0   40  | 255 255 255 | 51  51  51
255 223 128 | 159 255 128 | 128 255 223 |             | 68  68  68
223 199 128 | 151 223 128 | 128 223 199 |             | 85  85  85
191 175 128 | 143 191 128 | 128 191 175 |             | 102 102 102
159 151 128 | 135 159 128 | 128 159 151 |             | 119 119 119
128 128 128 | 128 128 128 | 128 128 128 |             | 136 136 136
96  104 128 | 120 96  128 | 128 96  104 |             | 153 153 153
64  80  128 | 112 64  128 | 128 64  80  |             | 170 170 170
32  56  128 | 104 32  128 | 128 32  56  |             | 187 187 187
0   32  128 | 96  0   128 | 128 0   32  |             | 204 204 204
255 215 96  | 135 255 96  | 96  255 215 |             | 221 221 221
223 191 96  | 127 223 96  | 96  223 191 |             | 238 238 238
191 167 96  | 120 191 96  | 96  191 167 |             | 255 255 255
159 143 96  | 112 159 96  | 96  159 143 |             | 0   0   0
128 120 96  | 104 128 96  | 96  128 120 |             | 17  17  17
96  96  96  | 96  96  96  | 96  96  96  |             | 34  34  34
64  72  96  | 88  64  96  | 96  64  72  |             | 51  51  51
32  48  96  | 80  32  96  | 96  32  48  |             | 68  68  68
0   24  96  | 72  0   96  | 96  0   24  |             | 85  85  85
255 207 64  | 112 255 64  | 64  255 207 |             | 102 102 102
223 183 64  | 104 223 64  | 64  223 183 |             | 119 119 119
191 159 64  | 96  191 64  | 64  191 159 |             | 136 136 136
159 135 64  | 88  159 64  | 64  159 135 |             | 153 153 153
128 112 64  | 80  128 64  | 64  128 112 |             | 170 170 170
96  88  64  | 72  96  64  | 64  96  88  |             | 187 187 187
64  64  64  | 64  64  64  | 64  64  64  |             | 204 204 204
32  40  64  | 56  32  64  | 64  32  40  |             | 221 221 221
0   16  64  | 48  0   64  | 64  0   16  |             | 238 238 238
255 199 32  | 88  255 32  | 32  255 199 |             | 255 255 255
223 175 32  | 80  223 32  | 32  223 175 |             |
191 151 32  | 72  191 32  | 32  191 151 |             |
159 127 32  | 64  159 32  | 32  159 127 |             |
128 104 32  | 56  128 32  | 32  128 104 |             |
96  80  32  | 48  96  32  | 32  96  80  |             |
64  56  32  | 40  64  32  | 32  64  56  |             |
32  32  32  | 32  32  32  | 32  32  32  |             |
0   8   32  | 24  0   32  | 32  0   8   |             |
255 191 0   | 64  255 0   | 0   255 191 |             |
223 167 0   | 56  223 0   | 0   223 167 |             |
191 143 0   | 48  191 0   | 0   191 143 |             |
159 120 0   | 40  159 0   | 0   159 120 |             |
128 96  0   | 32  128 0   | 0   128 96  |             |
96  72  0   | 24  96  0   | 0   96  72  |             |
64  48  0   | 16  64  0   | 0   64  48  |             |
32  24  0   | 8   32  0   | 0   32  24  |             |
0   0   0   | 0   0   0   | 0   0   0   |             |
```

%LAB*a,CIE	O:47.9 65.4 50.5	Y:90.4 -10.3 91.8	L:50.9 -62.8 35.0	C:58.6 -30.3 -45.0	V:25.7 31.1 -44.4	M:48.1 75.3 -8.4	N:18.0 0.0 0.0	W:95.4 0.0 0.0
95.4 0.0 0.0	95.4 0.0 0.0	95.4 0.0 0.0	95.4 0.0 0.0	95.4 0.0 0.0	95.4 0.0 0.0	95.4 0.0 0.0	95.4 0.0 0.0	95.4 0.0 0.0
90.8 -3.8 -5.6	86.7 3.9 -5.6	89.5 9.4 -1.0	89.7 -1.7 -5.6	87.3 5.0 -4.6	89.5 9.1 0.7	88.8 0.1 -5.6	87.9 6.2 -3.7	89.5 8.8 2.5
86.2 -7.6 -11.3	78.0 7.8 -11.1	83.6 18.8 -2.1	84.0 -3.4 -11.2	79.1 10.0 -9.3	83.6 18.2 1.5	82.1 0.1 -11.2	80.3 12.4 -7.3	83.6 17.6 4.9
81.6 -11.4 -16.9	69.3 11.7 -16.7	77.7 28.2 -3.1	78.2 -5.1 -16.8	71.0 15.0 -13.9	77.7 27.3 2.2	75.4 0.1 -16.8	72.8 18.6 -11.0	77.6 26.5 7.4
77.0 -15.2 -22.5	60.6 15.5 -22.2	71.8 37.6 -4.2	72.5 -6.7 -22.4	62.8 20.0 -18.6	71.7 36.4 3.0	68.8 0.2 -22.4	65.2 24.8 -14.7	71.7 35.3 9.9
72.4 -19.0 -28.1	51.9 19.4 -27.8	65.9 47.0 -5.2	66.8 -8.4 -28.0	54.7 25.0 -23.2	65.8 45.5 3.7	62.1 0.2 -27.9	57.7 31.0 -18.4	65.8 44.1 12.4
67.8 -22.8 -33.8	43.1 23.3 -33.3	59.9 56.5 -6.3	61.0 -10.1 -33.6	46.5 30.0 -27.8	59.9 54.7 4.5	55.5 0.3 -33.5	50.2 37.1 -22.0	59.9 52.9 14.8
63.2 -26.6 -39.4	34.4 27.2 -38.9	54.0 65.9 -7.3	55.3 -11.8 -39.2	38.4 35.0 -32.5	54.0 63.8 5.2	48.8 0.3 -39.1	42.6 43.3 -25.7	54.0 61.7 17.3
58.6 -30.3 -45.0	25.7 31.1 -44.4	48.1 75.3 -8.4	49.6 -13.5 -44.9	30.3 40.0 -37.1	48.1 72.9 5.9	42.2 0.4 -44.7	35.1 49.5 -29.4	48.0 70.5 19.8
89.5 8.2 6.3	94.8 -1.3 11.5	89.8 -7.9 4.4	90.8 5.8 7.6	93.2 -3.4 9.2	90.2 -6.4 0.9	92.0 3.7 8.7	92.0 -5.0 7.5	90.4 -5.5 -1.3
85.7 0.0 0.0	85.7 0.0 0.0	85.7 0.0 0.0	85.7 0.0 0.0	85.7 0.0 0.0	85.7 0.0 0.0	85.7 0.0 0.0	85.7 0.0 0.0	85.7 0.0 0.0
81.1 -3.8 -5.6	77.0 3.9 -5.6	79.8 9.4 -1.0	80.0 -1.7 -5.6	77.6 5.0 -4.6	79.8 9.1 0.7	79.1 0.0 -5.6	78.2 6.2 -3.7	79.8 8.8 2.5
76.5 -7.6 -11.3	68.3 7.8 -11.1	73.9 18.8 -2.1	74.3 -3.4 -11.2	69.4 10.0 -9.3	73.9 18.2 1.5	72.4 0.1 -11.2	70.6 12.4 -7.3	73.9 17.6 4.9
71.9 -11.4 -16.9	59.6 11.7 -16.7	68.0 28.2 -3.1	68.6 -5.1 -16.8	61.3 15.0 -13.9	68.0 27.3 2.2	65.8 0.1 -16.8	63.1 18.6 -11.0	68.0 26.5 7.4
67.3 -15.2 -22.5	50.9 15.5 -22.2	62.1 37.6 -4.2	62.8 -6.7 -22.4	53.2 20.0 -18.6	62.1 36.4 3.0	59.1 0.2 -22.4	55.6 24.8 -14.7	62.0 35.3 9.9
62.7 -19.0 -28.1	42.2 19.4 -27.8	56.2 47.0 -5.2	57.1 -8.4 -28.0	45.0 25.0 -23.2	56.2 45.5 3.7	52.5 0.2 -27.9	48.0 31.0 -18.4	56.1 44.1 12.4
58.1 -22.8 -33.8	33.5 23.3 -33.3	50.3 56.5 -6.3	51.4 -10.1 -33.6	36.9 30.0 -27.8	50.2 54.7 4.5	45.8 0.3 -33.5	40.5 37.1 -22.0	50.2 52.9 14.8
53.5 -26.6 -39.4	24.8 27.2 -38.9	44.4 65.9 -7.3	45.6 -11.8 -39.2	28.7 35.0 -32.5	44.3 63.8 5.2	39.1 0.3 -39.1	32.9 43.3 -25.7	44.3 61.7 17.3
83.5 16.3 12.6	94.1 -2.6 22.9	84.3 -15.7 8.7	86.2 11.7 15.2	91.0 -6.7 18.4	85.0 -12.9 1.8	88.6 7.4 17.5	88.6 -10.0 15.0	85.4 -11.1 -2.7
79.8 8.2 6.3	85.1 -1.3 11.5	80.2 -7.9 4.4	81.1 5.8 7.6	83.5 -3.4 9.2	80.5 -6.4 0.9	82.3 3.7 8.7	82.3 -5.0 7.5	80.7 -5.5 -1.3
76.1 0.0 0.0	76.1 0.0 0.0	76.1 0.0 0.0	76.1 0.0 0.0	76.1 0.0 0.0	76.1 0.0 0.0	76.1 0.0 0.0	76.1 0.0 0.0	76.1 0.0 0.0
71.5 -3.8 -5.6	67.3 3.9 -5.6	70.1 9.4 -1.0	70.3 -1.7 -5.6	67.9 5.0 -4.6	70.1 9.1 0.7	69.4 0.0 -5.6	68.5 6.2 -3.7	70.1 8.8 2.5
66.9 -7.6 -11.3	58.6 7.8 -11.1	64.2 18.8 -2.1	64.6 -3.4 -11.2	59.8 10.0 -9.3	64.2 18.2 1.5	62.7 0.1 -11.2	61.0 12.4 -7.3	64.2 17.6 4.9
62.3 -11.4 -16.9	49.9 11.7 -16.7	58.3 28.2 -3.1	58.9 -5.1 -16.8	51.6 15.0 -13.9	58.3 27.3 2.2	56.1 0.1 -16.8	53.4 18.6 -11.0	58.3 26.5 7.4
57.7 -15.2 -22.5	41.2 15.5 -22.2	52.4 37.6 -4.2	53.2 -6.7 -22.4	43.5 20.0 -18.6	52.4 36.4 3.0	49.4 0.2 -22.4	45.9 24.8 -14.7	52.4 35.3 9.9
53.1 -19.0 -28.1	32.5 19.4 -27.8	46.5 47.0 -5.2	47.4 -8.4 -28.0	35.3 25.0 -23.2	46.5 45.5 3.7	42.8 0.2 -27.9	38.3 31.0 -18.4	46.5 44.1 12.4
48.5 -22.8 -33.8	23.8 23.3 -33.3	40.6 56.5 -6.3	41.7 -10.1 -33.6	27.2 30.0 -27.8	40.6 54.7 4.5	36.1 0.3 -33.5	30.8 37.1 -22.0	40.5 52.9 14.8
77.6 24.5 18.9	93.5 -3.9 34.4	78.7 -23.6 13.1	81.5 17.5 22.7	88.8 -10.1 27.7	79.7 -19.3 2.7	85.1 11.1 26.2	85.2 -14.9 22.4	80.4 -16.6 -4.0
73.9 16.3 12.6	84.5 -2.6 22.9	74.6 -15.7 8.7	76.5 11.7 15.2	81.4 -6.7 18.4	75.3 -12.9 1.8	78.9 7.4 17.5	78.9 -10.0 15.0	75.7 -11.1 -2.7
70.1 8.2 6.3	75.4 -1.3 11.5	70.5 -7.9 4.4	71.4 5.8 7.6	73.9 -3.4 9.2	70.8 -6.4 0.9	72.6 3.7 8.7	72.7 -5.0 7.5	71.0 -5.5 -1.3
66.4 0.0 0.0	66.4 0.0 0.0	66.4 0.0 0.0	66.4 0.0 0.0	66.4 0.0 0.0	66.4 0.0 0.0	66.4 0.0 0.0	66.4 0.0 0.0	66.4 0.0 0.0
61.8 -3.8 -5.6	57.7 3.9 -5.6	60.5 9.4 -1.0	60.7 -1.7 -5.6	58.2 5.0 -4.6	60.5 9.1 0.7	59.7 0.0 -5.6	58.8 6.2 -3.7	60.5 8.8 2.5
57.2 -7.6 -11.3	49.0 7.8 -11.1	54.6 18.8 -2.1	54.9 -3.4 -11.2	50.1 10.0 -9.3	54.6 18.2 1.5	53.1 0.1 -11.2	51.3 12.4 -7.3	54.5 17.6 4.9
52.6 -11.4 -16.9	40.3 11.7 -16.7	48.7 28.2 -3.1	49.2 -5.1 -16.8	42.0 15.0 -13.9	48.6 27.3 2.2	46.4 0.1 -16.8	43.8 18.6 -11.0	48.6 26.5 7.4
48.0 -15.2 -22.5	31.5 15.5 -22.2	42.7 37.6 -4.2	43.5 -6.7 -22.4	33.8 20.0 -18.6	42.7 36.4 3.0	39.8 0.2 -22.4	36.2 24.8 -14.7	42.7 35.3 9.9
43.4 -19.0 -28.1	22.8 19.4 -27.8	36.8 47.0 -5.2	37.7 -8.4 -28.0	25.7 25.0 -23.2	36.8 45.5 3.7	33.1 0.2 -27.9	28.7 31.0 -18.4	36.8 44.1 12.4
71.7 32.7 25.3	92.9 -5.1 45.9	73.2 -31.4 17.5	76.9 23.4 30.3	86.7 -13.4 36.9	74.5 -25.8 3.5	81.7 14.8 35.0	81.8 -19.9 29.9	75.4 -22.2 -5.3
67.9 24.5 18.9	83.8 -3.9 34.4	69.0 -23.6 13.1	71.8 17.5 22.7	79.2 -10.1 27.7	70.1 -19.3 2.7	75.4 11.1 26.2	75.5 -14.9 22.4	70.7 -16.6 -4.0
64.2 16.3 12.6	74.8 -2.6 22.9	64.9 -15.7 8.7	66.8 11.7 15.2	71.7 -6.7 18.4	65.6 -12.9 1.8	69.2 7.4 17.5	69.3 -10.0 15.0	66.0 -11.1 -2.7
60.5 8.2 6.3	65.8 -1.3 11.5	60.8 -7.9 4.4	61.8 5.8 7.6	64.2 -3.4 9.2	61.2 -6.4 0.9	63.0 3.7 8.7	63.0 -5.0 7.5	61.4 -5.5 -1.3
56.7 0.0 0.0	56.7 0.0 0.0	56.7 0.0 0.0	56.7 0.0 0.0	56.7 0.0 0.0	56.7 0.0 0.0	56.7 0.0 0.0	56.7 0.0 0.0	56.7 0.0 0.0
52.1 -3.8 -5.6	48.0 3.9 -5.6	50.8 9.4 -1.0	51.0 -1.7 -5.6	48.6 5.0 -4.6	50.8 9.1 0.7	50.1 0.0 -5.6	49.2 6.2 -3.7	50.8 8.8 2.5
47.5 -7.6 -11.3	39.3 7.8 -11.1	44.9 18.8 -2.1	45.3 -3.4 -11.2	40.4 10.0 -9.3	44.9 18.2 1.5	43.4 0.1 -11.2	41.6 12.4 -7.3	44.9 17.6 4.9
42.9 -11.4 -16.9	30.6 11.7 -16.7	39.0 28.2 -3.1	39.5 -5.1 -16.8	32.3 15.0 -13.9	39.0 27.3 2.2	36.7 0.1 -16.8	34.1 18.6 -11.0	38.9 26.5 7.4
38.3 -15.2 -22.5	21.9 15.5 -22.2	33.1 37.6 -4.2	33.8 -6.7 -22.4	24.1 20.0 -18.6	33.0 36.4 3.0	30.1 0.2 -22.4	26.5 24.8 -14.7	33.0 35.3 9.9
65.7 40.9 31.6	92.3 -6.4 57.3	67.6 -39.3 21.8	72.3 29.2 37.9	84.5 -16.8 46.1	69.3 -32.2 4.4	78.3 18.5 43.7	78.4 -24.9 37.4	70.3 -27.7 -6.6
62.0 32.7 25.3	83.2 -5.1 45.9	63.5 -31.4 17.5	67.2 23.4 30.3	77.0 -13.4 36.9	64.8 -25.8 3.5	72.0 14.8 35.0	72.1 -19.9 29.9	65.7 -22.2 -5.3
58.3 24.5 18.9	74.2 -3.9 34.4	59.4 -23.6 13.1	62.2 17.5 22.7	69.5 -10.1 27.7	60.4 -19.3 2.7	65.8 11.1 26.2	65.8 -14.9 22.4	61.0 -16.6 -4.0
54.5 16.3 12.6	65.1 -2.6 22.9	55.3 -15.7 8.7	57.1 11.7 15.2	62.0 -6.7 18.4	55.9 -12.9 1.8	59.5 7.4 17.5	59.6 -10.0 15.0	56.4 -11.1 -2.7
50.8 8.2 6.3	56.1 -1.3 11.5	51.1 -7.9 4.4	52.1 5.8 7.6	54.5 -3.4 9.2	51.5 -6.4 0.9	53.3 3.7 8.7	53.3 -5.0 7.5	51.7 -5.5 -1.3
47.0 0.0 0.0	47.0 0.0 0.0	47.0 0.0 0.0	47.0 0.0 0.0	47.0 0.0 0.0	47.0 0.0 0.0	47.0 0.0 0.0	47.0 0.0 0.0	47.0 0.0 0.0
42.4 -3.8 -5.6	38.3 3.9 -5.6	41.1 9.4 -1.0	41.3 -1.7 -5.6	38.9 5.0 -4.6	41.1 9.1 0.7	40.4 0.0 -5.6	39.5 6.2 -3.7	41.1 8.8 2.5
37.8 -7.6 -11.3	29.6 7.8 -11.1	35.2 18.8 -2.1	35.6 -3.4 -11.2	30.7 10.0 -9.3	35.2 18.2 1.5	33.7 0.1 -11.2	31.9 12.4 -7.3	35.2 17.6 4.9
33.2 -11.4 -16.9	20.9 11.7 -16.7	29.3 28.2 -3.1	29.9 -5.1 -16.8	22.6 15.0 -13.9	29.3 27.3 2.2	27.1 0.1 -16.8	24.4 18.6 -11.0	29.3 26.5 7.4
59.8 49.0 37.9	91.6 -7.7 68.8	62.0 -47.1 26.2	67.6 35.1 45.5	82.3 -20.2 55.3	64.0 -38.6 5.3	74.8 22.2 52.5	75.0 -29.9 44.9	65.3 -33.2 -8.0
56.1 40.9 31.6	82.6 -6.4 57.3	57.9 -39.3 21.8	62.6 29.2 37.9	74.8 -16.8 46.1	59.6 -32.2 4.4	68.6 18.5 43.7	68.7 -24.9 37.4	60.7 -27.7 -6.6
52.3 32.7 25.3	73.5 -5.1 45.9	53.8 -31.4 17.5	57.5 23.4 30.3	67.3 -13.4 36.9	55.2 -25.8 3.5	62.3 14.8 35.0	62.4 -19.9 29.9	56.0 -22.2 -5.3
48.6 24.5 18.9	64.5 -3.9 34.4	49.7 -23.6 13.1	52.5 17.5 22.7	59.8 -10.1 27.7	50.7 -19.3 2.6	56.1 11.1 26.2	56.2 -14.9 22.4	51.3 -16.6 -4.0
44.8 16.3 12.6	55.4 -2.6 22.9	45.6 -15.7 8.7	47.5 11.7 15.2	52.3 -6.7 18.4	46.3 -12.9 1.8	49.9 7.4 17.5	49.9 -10.0 15.0	46.7 -11.1 -2.7
41.1 8.2 6.3	46.4 -1.3 11.5	41.5 -7.9 4.4	42.4 5.8 7.6	44.8 -3.4 9.2	41.8 -6.4 0.9	43.6 3.7 8.7	43.6 -5.0 7.5	42.0 -5.5 -1.3
37.4 0.0 0.0	37.4 0.0 0.0	37.4 0.0 0.0	37.4 0.0 0.0	37.4 0.0 0.0	37.4 0.0 0.0	37.4 0.0 0.0	37.4 0.0 0.0	37.4 0.0 0.0
32.8 -3.8 -5.6	28.6 3.9 -5.6	31.4 9.4 -1.0	31.6 -1.7 -5.6	29.2 5.0 -4.6	31.4 9.1 0.7	30.7 0.0 -5.6	29.8 6.2 -3.7	31.4 8.8 2.5
28.2 -7.6 -11.3	19.9 7.8 -11.1	25.5 18.8 -2.1	25.9 -3.4 -11.2	21.1 10.0 -9.3	25.5 18.2 1.5	24.0 0.1 -11.2	22.3 12.4 -7.3	25.5 17.6 4.9
53.9 57.2 44.2	91.0 -9.0 80.3	56.5 -55.0 30.6	63.0 40.9 53.1	80.1 -23.5 64.6	58.8 -45.1 6.2	71.4 25.9 61.2	71.6 -34.8 52.3	60.3 -38.8 -9.3
50.1 49.0 37.9	82.0 -7.7 68.8	52.4 -47.1 26.2	58.0 35.1 45.5	72.6 -20.2 55.3	54.4 -38.6 5.3	65.2 22.2 52.5	65.3 -29.9 44.9	55.7 -33.2 -8.0
46.4 40.9 31.6	72.9 -6.4 57.3	48.2 -39.3 21.8	52.9 29.2 37.9	65.1 -16.8 46.1	49.9 -32.2 4.4	58.9 18.5 43.7	59.0 -24.9 37.4	51.0 -27.7 -6.6
42.7 32.7 25.3	63.9 -5.1 45.9	44.1 -31.4 17.5	47.9 23.4 30.3	57.6 -13.4 36.9	45.5 -25.8 3.5	52.7 14.8 35.0	52.8 -19.9 29.9	46.3 -22.2 -5.3
38.9 24.5 18.9	54.8 -3.9 34.4	40.0 -23.6 13.1	42.8 17.5 22.7	50.1 -10.1 27.7	41.0 -19.3 2.6	46.4 11.1 26.2	46.5 -14.9 22.4	41.7 -16.6 -4.0
35.2 16.3 12.6	45.8 -2.6 22.9	35.9 -15.7 8.7	37.8 11.7 15.2	42.7 -6.7 18.4	36.6 -12.9 1.8	40.2 7.4 17.5	40.2 -10.0 15.0	37.0 -11.1 -2.7
31.4 8.2 6.3	36.7 -1.3 11.5	31.8 -7.9 4.4	32.7 5.8 7.6	35.2 -3.4 9.2	32.1 -6.4 0.9	33.9 3.7 8.7	34.0 -5.0 7.5	32.3 -5.5 -1.3
27.7 0.0 0.0	27.7 0.0 0.0	27.7 0.0 0.0	27.7 0.0 0.0	27.7 0.0 0.0	27.7 0.0 0.0	27.7 0.0 0.0	27.7 0.0 0.0	27.7 0.0 0.0
23.1 -3.8 -5.6	19.0 3.9 -5.6	21.8 9.4 -1.0	22.0 -1.7 -5.6	19.5 5.0 -4.6	21.8 9.1 0.7	21.0 0.0 -5.6	20.1 6.2 -3.7	21.8 8.8 2.5
47.9 65.4 50.5	90.4 -10.3 91.7	50.9 -62.8 35.0	58.4 46.8 60.7	77.9 -26.9 73.8	53.6 -51.5 7.1	68.0 29.7 70.0	68.2 -39.8 59.8	55.3 -44.3 -10.6
44.2 57.2 44.2	81.3 -9.0 80.3	46.8 -55.0 30.6	53.3 40.9 53.1	70.4 -23.5 64.6	49.1 -45.1 6.2	61.7 25.9 61.2	61.9 -34.8 52.3	50.6 -38.8 -9.3
40.5 49.0 37.9	72.3 -7.7 68.8	42.7 -47.1 26.2	48.3 35.1 45.5	62.9 -20.2 55.3	44.7 -38.6 5.3	55.5 22.2 52.5	55.6 -29.9 44.9	46.0 -33.2 -8.0
36.7 40.9 31.6	63.2 -6.4 57.3	38.6 -39.3 21.8	43.2 29.2 37.9	55.4 -16.8 46.1	40.2 -32.2 4.4	49.2 18.5 43.7	49.4 -24.9 37.4	41.3 -27.7 -6.6
33.0 32.7 25.3	54.2 -5.1 45.9	34.5 -31.4 17.5	38.2 23.4 30.3	48.0 -13.4 36.9	35.8 -25.8 3.5	43.0 14.8 35.0	43.1 -19.9 29.9	36.7 -22.2 -5.3
29.2 24.5 18.9	45.1 -3.9 34.4	30.3 -23.6 13.1	33.1 17.5 22.7	40.5 -10.1 27.7	31.4 -19.3 2.6	36.7 11.1 26.2	36.8 -14.9 22.4	32.0 -16.6 -4.0
25.5 16.3 12.6	36.1 -2.6 22.9	26.2 -15.7 8.7	28.1 11.7 15.2	33.0 -6.7 18.4	26.9 -12.9 1.8	30.5 7.4 17.5	30.6 -10.0 15.0	27.3 -11.1 -2.7
21.8 8.2 6.3	27.1 -1.3 11.5	22.1 -7.9 4.4	23.1 5.8 7.6	25.5 -3.4 9.2	22.5 -6.4 0.9	24.3 3.7 8.7	24.3 -5.0 7.5	22.7 -5.5 -1.3
18.0 0.0 0.0	18.0 0.0 0.0	18.0 0.0 0.0	18.0 0.0 0.0	18.0 0.0 0.0	18.0 0.0 0.0	18.0 0.0 0.0	18.0 0.0 0.0	18.0 0.0 0.0
%XYZa,CIE	O:30.1 16.7 2.9	Y:68.5 77.1 10.5	L:8.7 19.2 7.1	C:18.8 26.6 71.3	V:7.1 4.7 21.4	M:33.1 16.9 22.9	N:2.4 2.5 2.7	W:84.2 88.6 96.5

%LAB*a,CIE			O:47.9	65.4	50.5	Y:90.4	-10.3	91.8	L:50.9	-62.8	35.0	C:58.6	-30.3	-45.0	V:25.7	31.1	-44.4	M:48.1	75.3	-8.4	N:18.0	0.0	0.0	W:95.4	0.0	0.0
95.4	0.0	0.0	95.4	0.0	0.0	95.4	0.0	0.0	18.0	0.0	0.0	18.0	0.0	0.0	18.0	0.0	0.0									
87.8	1.8	-5.6	88.6	7.6	-2.5	89.5	8.5	4.3	27.7	0.0	0.0	23.2	0.0	0.0	95.4	0.0	0.0									
80.2	3.6	-11.1	81.7	15.2	-5.1	83.6	17.0	8.6	37.4	0.0	0.0	28.3	0.0	0.0	47.9	65.4	65.4									
72.7	5.4	-16.7	74.9	22.7	-7.6	77.6	25.5	12.8	47.0	0.0	0.0	33.5	0.0	0.0	58.6	-30.3	-30.3									
65.1	7.1	-22.3	68.1	30.3	-10.2	71.7	34.1	17.1	56.7	0.0	0.0	38.7	0.0	0.0	90.4	-10.3	-10.3									
57.5	8.9	-27.9	61.2	37.9	-12.7	65.8	42.6	21.4	66.4	0.0	0.0	43.8	0.0	0.0	25.7	31.1	31.1									
49.9	10.7	-33.4	54.4	45.5	-15.2	59.8	51.1	25.7	76.1	0.0	0.0	49.0	0.0	0.0	50.9	-62.8	-62.8									
42.3	12.5	-39.0	47.5	53.1	-17.8	53.9	59.6	30.0	85.7	0.0	0.0	54.1	0.0	0.0	48.1	75.3	75.3									
34.7	14.3	-44.6	40.7	60.7	-20.3	48.0	68.1	34.2	95.4	0.0	0.0	59.3	0.0	0.0												
93.2	1.5	10.0	90.9	-6.4	5.9	90.6	-4.7	-3.3	18.0	0.0	0.0	64.5	0.0	0.0												
85.7	0.0	0.0	85.7	0.0	0.0	85.7	0.0	0.0	27.7	0.0	0.0	69.6	0.0	0.0												
78.1	1.8	-5.6	78.9	7.6	-2.5	79.8	8.5	4.3	37.4	0.0	0.0	74.8	0.0	0.0												
70.6	3.6	-11.1	72.1	15.2	-5.1	73.9	17.0	8.6	47.0	0.0	0.0	79.9	0.0	0.0												
63.0	5.4	-16.7	65.2	22.7	-7.6	68.0	25.5	12.8	56.7	0.0	0.0	85.1	0.0	0.0												
55.4	7.1	-22.3	58.4	30.3	-10.2	62.0	34.1	17.1	66.4	0.0	0.0	90.3	0.0	0.0												
47.8	8.9	-27.9	51.5	37.9	-12.7	56.1	42.6	21.4	76.1	0.0	0.0	95.4	0.0	0.0												
40.2	10.7	-33.4	44.7	45.5	-15.2	50.2	51.1	25.7	85.7	0.0	0.0	18.0	0.0	0.0												
32.6	12.5	-39.0	37.9	53.1	-17.8	44.2	59.6	30.0	95.4	0.0	0.0	23.2	0.0	0.0												
91.1	2.9	20.0	86.4	-12.8	11.8	85.8	-9.5	-6.6	18.0	0.0	0.0	28.3	0.0	0.0												
83.6	1.5	10.0	81.3	-6.4	5.9	80.9	-4.7	-3.3	27.7	0.0	0.0	33.5	0.0	0.0												
76.1	0.0	0.0	76.1	0.0	0.0	76.1	0.0	0.0	37.4	0.0	0.0	38.7	0.0	0.0												
68.5	1.8	-5.6	69.2	7.6	-2.5	70.1	8.5	4.3	47.0	0.0	0.0	43.8	0.0	0.0												
60.9	3.6	-11.1	62.4	15.2	-5.1	64.2	17.0	8.6	56.7	0.0	0.0	49.0	0.0	0.0												
53.3	5.4	-16.7	55.5	22.7	-7.6	58.3	25.5	12.8	66.4	0.0	0.0	54.1	0.0	0.0												
45.7	7.1	-22.3	48.7	30.3	-10.2	52.4	34.1	17.1	76.1	0.0	0.0	59.3	0.0	0.0												
38.1	8.9	-27.9	41.9	37.9	-12.7	46.4	42.6	21.4	85.7	0.0	0.0	64.5	0.0	0.0												
30.5	10.7	-33.4	35.0	45.5	-15.2	40.5	51.1	25.7	95.4	0.0	0.0	69.6	0.0	0.0												
88.9	4.4	29.9	82.0	-19.2	17.8	80.9	-14.2	-9.9	18.0	0.0	0.0	74.8	0.0	0.0												
81.4	2.9	20.0	76.8	-12.8	11.8	76.1	-9.5	-6.6	27.7	0.0	0.0	79.9	0.0	0.0												
73.9	1.5	10.0	71.6	-6.4	5.9	71.2	-4.7	-3.3	37.4	0.0	0.0	85.1	0.0	0.0												
66.4	0.0	0.0	66.4	0.0	0.0	66.4	0.0	0.0	47.0	0.0	0.0	90.3	0.0	0.0												
58.8	1.8	-5.6	59.5	7.6	-2.5	60.5	8.5	4.3	56.7	0.0	0.0	95.4	0.0	0.0												
51.2	3.6	-11.1	52.7	15.2	-5.1	54.5	17.0	8.6	66.4	0.0	0.0	18.0	0.0	0.0												
43.6	5.4	-16.7	45.9	22.7	-7.6	48.6	25.5	12.8	76.1	0.0	0.0	23.2	0.0	0.0												
36.0	7.1	-22.3	39.0	30.3	-10.2	42.7	34.1	17.1	85.7	0.0	0.0	28.3	0.0	0.0												
28.5	8.9	-27.9	32.2	37.9	-12.7	36.7	42.6	21.4	95.4	0.0	0.0	33.5	0.0	0.0												
86.7	5.8	39.9	77.5	-25.7	23.7	76.1	-19.0	-13.2				38.7	0.0	0.0												
79.2	4.4	29.9	72.3	-19.2	17.8	71.3	-14.2	-9.9				43.8	0.0	0.0												
71.7	2.9	20.0	67.1	-12.8	11.8	66.4	-9.5	-6.6				49.0	0.0	0.0												
64.2	1.5	10.0	61.9	-6.4	5.9	61.6	-4.7	-3.3				54.1	0.0	0.0												
56.7	0.0	0.0	56.7	0.0	0.0	56.7	0.0	0.0				59.3	0.0	0.0												
49.1	1.8	-5.6	49.9	7.6	-2.5	50.8	8.5	4.3				64.5	0.0	0.0												
41.5	3.6	-11.1	43.0	15.2	-5.1	44.9	17.0	8.6				69.6	0.0	0.0												
34.0	5.4	-16.7	36.2	22.7	-7.6	38.9	25.5	12.8				74.8	0.0	0.0												
26.4	7.1	-22.3	29.4	30.3	-10.2	33.0	34.1	17.1				79.9	0.0	0.0												
84.6	7.3	49.9	73.0	-32.1	29.6	71.3	-23.7	-16.4				85.1	0.0	0.0												
77.1	5.8	39.9	67.8	-25.7	23.7	66.4	-19.0	-13.2				90.3	0.0	0.0												
69.6	4.4	29.9	62.6	-19.2	17.8	61.6	-14.2	-9.9				95.4	0.0	0.0												
62.1	2.9	20.0	57.4	-12.8	11.8	56.7	-9.5	-6.6				18.0	0.0	0.0												
54.5	1.5	10.0	52.2	-6.4	5.9	51.9	-4.7	-3.3				23.2	0.0	0.0												
47.0	0.0	0.0	47.0	0.0	0.0	47.0	0.0	0.0				28.3	0.0	0.0												
39.4	1.8	-5.6	40.2	7.6	-2.5	41.1	8.5	4.3				33.5	0.0	0.0												
31.9	3.6	-11.1	33.4	15.2	-5.1	35.2	17.0	8.6				38.7	0.0	0.0												
24.3	5.4	-16.7	26.5	22.7	-7.6	29.3	25.5	12.8				43.8	0.0	0.0												
82.4	8.7	59.9	68.5	-38.5	35.5	66.5	-28.5	-19.7				49.0	0.0	0.0												
74.9	7.3	49.9	63.3	-32.1	29.6	61.6	-23.7	-16.4				54.1	0.0	0.0												
67.4	5.8	39.9	58.1	-25.7	23.7	56.8	-19.0	-13.2				59.3	0.0	0.0												
59.9	4.4	29.9	52.9	-19.2	17.8	51.9	-14.2	-9.9				64.5	0.0	0.0												
52.4	2.9	20.0	47.7	-12.8	11.8	47.1	-9.5	-6.6				69.6	0.0	0.0												
44.9	1.5	10.0	42.6	-6.4	5.9	42.2	-4.7	-3.3				74.8	0.0	0.0												
37.4	0.0	0.0	37.4	0.0	0.0	37.4	0.0	0.0				79.9	0.0	0.0												
29.8	1.8	-5.6	30.5	7.6	-2.5	31.4	8.5	4.3				85.1	0.0	0.0												
22.2	3.6	-11.1	23.7	15.2	-5.1	25.5	17.0	8.6				90.3	0.0	0.0												
80.3	10.2	69.8	64.0	-44.9	41.5	61.6	-33.2	-23.0				95.4	0.0	0.0												
72.7	8.7	59.9	58.8	-38.5	35.5	56.8	-28.5	-19.7																		
65.2	7.3	49.9	53.6	-32.1	29.6	51.9	-23.7	-16.4																		
57.7	5.8	39.9	48.5	-25.7	23.7	47.1	-19.0	-13.2																		
50.2	4.4	29.9	43.3	-19.2	17.8	42.2	-14.2	-9.9																		
42.7	2.9	20.0	38.1	-12.8	11.8	37.4	-9.5	-6.6																		
35.2	1.5	10.0	32.9	-6.4	5.9	32.5	-4.7	-3.3																		
27.7	0.0	0.0	27.7	0.0	0.0	27.7	0.0	0.0																		
20.1	1.8	-5.6	20.8	7.6	-2.5	21.8	8.5	4.3																		
78.1	11.6	79.8	59.5	-51.3	47.4	56.8	-37.9	-26.3																		
70.6	10.2	69.8	54.4	-44.9	41.5	52.0	-33.2	-23.0																		
63.1	8.7	59.9	49.2	-38.5	35.5	47.1	-28.5	-19.7																		
55.6	7.3	49.9	44.0	-32.1	29.6	42.3	-23.7	-16.4																		
48.0	5.8	39.9	38.8	-25.7	23.7	37.4	-19.0	-13.2																		
40.5	4.4	29.9	33.6	-19.2	17.8	32.6	-14.2	-9.9																		
33.0	2.9	20.0	28.4	-12.8	11.8	27.7	-9.5	-6.6																		
25.5	1.5	10.0	23.2	-6.4	5.9	22.9	-4.7	-3.3																		
18.0	0.0	0.0	18.0	0.0	0.0	18.0	0.0	0.0																		
%XYZa,CIE			O:30.1	16.7	2.9	Y:68.5	77.1	10.5	L:8.7	19.2	7.1	C:18.8	26.6	71.3	V:7.1	4.7	21.4	M:33.1	16.9	22.9	N:2.4	2.5	2.7	W:84.2	88.6	96.5

%LAB*a,ICC	O:50.6 68.1 52.6	Y:94.8 -10.7 95.5	L:53.7 -65.4 36.4	C:61.7 -31.6 -46.9	V:27.4 32.4 -46.2	M:50.8 78.4 -8.7	N:19.4 0.0 0.0	W:100.0 0.0 0.0
100.0 0.0 0.0	100.0 0.0 0.0	100.0 0.0 0.0	100.0 0.0 0.0	100.0 0.0 0.0	100.0 0.0 0.0	100.0 0.0 0.0	100.0 0.0 0.0	100.0 0.0 0.0
95.2 -3.9 -5.9	90.9 4.0 -5.8	93.8 9.8 -1.1	94.0 -1.8 -5.8	91.5 5.2 -4.8	93.8 9.5 0.8	93.1 0.1 -5.8	92.1 6.4 -3.8	93.8 9.2 2.6
90.4 -7.9 -11.7	81.9 8.1 -11.6	87.7 19.6 -2.2	88.1 -3.5 -11.7	83.0 10.4 -9.7	87.7 19.0 1.5	86.1 0.1 -11.6	84.3 12.9 -7.6	87.7 18.4 5.2
85.6 -11.8 -17.6	72.8 12.1 -17.3	81.5 29.4 -3.3	82.1 -5.3 -17.5	74.6 15.6 -14.5	81.5 28.5 2.3	79.2 0.2 -17.5	76.4 19.3 -11.5	81.5 27.5 7.7
80.8 -15.8 -23.4	63.7 16.2 -23.1	75.4 39.2 -4.4	76.1 -7.0 -23.4	66.1 20.8 -19.3	75.4 37.9 3.1	72.3 0.2 -23.3	68.6 25.8 -15.3	75.3 36.7 10.3
76.1 -19.7 -29.3	54.6 20.2 -28.9	69.2 49.0 -5.4	70.2 -8.8 -29.2	57.6 26.1 -24.2	69.2 47.4 3.9	65.3 0.3 -29.1	60.7 32.2 -19.1	69.2 45.9 12.9
71.3 -23.7 -35.2	45.6 24.3 -34.7	63.1 58.8 -6.5	64.2 -10.5 -35.0	49.1 31.3 -29.0	63.0 56.9 4.6	58.4 0.3 -34.9	52.9 38.7 -22.9	63.0 55.1 15.5
66.5 -27.6 -41.0	36.5 28.3 -40.5	56.9 68.6 -7.6	58.3 -12.3 -40.9	40.6 36.5 -33.8	56.9 66.4 5.4	51.5 0.4 -40.7	45.0 45.1 -26.8	56.8 64.3 18.0
61.7 -31.6 -46.9	27.4 32.4 -46.2	50.8 78.4 -8.7	52.3 -14.0 -46.7	32.2 41.7 -38.6	50.7 75.9 6.2	44.6 0.4 -46.6	37.2 51.6 -30.6	50.7 73.5 20.6
93.8 8.5 6.6	99.3 -1.3 11.9	94.2 -8.2 4.5	95.2 6.1 7.9	97.7 -3.5 9.6	94.6 -6.7 0.9	96.4 3.9 9.1	96.5 -5.2 7.8	94.8 -5.8 -1.4
89.9 0.0 0.0	89.9 0.0 0.0	89.9 0.0 0.0	89.9 0.0 0.0	89.9 0.0 0.0	89.9 0.0 0.0	89.9 0.0 0.0	89.9 0.0 0.0	89.9 0.0 0.0
85.1 -3.9 -5.9	80.9 4.0 -5.8	83.8 9.8 -1.1	84.0 -1.8 -5.8	81.4 5.2 -4.8	83.8 9.5 0.8	83.0 0.1 -5.8	82.1 6.4 -3.8	83.8 9.2 2.6
80.3 -7.9 -11.7	71.8 8.1 -11.6	77.6 19.6 -2.2	78.0 -3.5 -11.7	73.0 10.4 -9.7	77.6 19.0 1.5	76.1 0.1 -11.6	74.2 12.9 -7.6	77.6 18.4 5.2
75.6 -11.8 -17.6	62.7 12.1 -17.3	71.5 29.4 -3.3	72.0 -5.3 -17.5	64.5 15.6 -14.5	71.4 28.5 2.3	69.1 0.2 -17.5	66.4 19.3 -11.5	71.4 27.5 7.7
70.8 -15.8 -23.4	53.6 16.2 -23.1	65.3 39.2 -4.4	66.1 -7.0 -23.4	56.0 20.8 -19.3	65.3 37.9 3.1	62.2 0.2 -23.3	58.5 25.8 -15.3	65.3 36.7 10.3
66.0 -19.7 -29.3	44.6 20.2 -28.9	59.2 49.0 -5.4	60.1 -8.8 -29.2	47.5 26.1 -24.2	59.1 47.4 3.9	55.3 0.3 -29.1	50.7 32.2 -19.1	59.1 45.9 12.9
61.2 -23.7 -35.2	35.5 24.3 -34.7	53.0 58.8 -6.5	54.1 -10.5 -35.0	39.0 31.3 -29.0	53.0 56.9 4.6	48.3 0.3 -34.9	42.8 38.7 -22.9	52.9 55.1 15.5
56.4 -27.6 -41.0	26.4 28.3 -40.5	46.9 68.6 -7.6	48.2 -12.3 -40.9	30.6 36.5 -33.8	46.8 66.4 5.4	41.4 0.4 -40.7	35.0 45.1 -26.8	46.8 64.3 18.0
87.6 17.0 13.1	98.7 -2.7 23.9	88.4 -16.4 9.1	90.4 12.2 15.8	95.4 -7.0 19.2	89.1 -13.4 1.8	92.9 7.7 18.2	92.9 -10.4 15.6	89.6 -11.5 -2.8
83.7 8.5 6.6	89.3 -1.3 11.9	84.1 -8.2 4.5	85.1 6.1 7.9	87.6 -3.5 9.6	84.5 -6.7 0.9	86.4 3.9 9.1	86.4 -5.2 7.8	84.7 -5.8 -1.4
79.9 0.0 0.0	79.9 0.0 0.0	79.9 0.0 0.0	79.9 0.0 0.0	79.9 0.0 0.0	79.9 0.0 0.0	79.9 0.0 0.0	79.9 0.0 0.0	79.9 0.0 0.0
75.1 -3.9 -5.9	70.8 4.0 -5.8	73.7 9.8 -1.1	73.9 -1.8 -5.8	71.4 5.2 -4.8	73.7 9.5 0.8	72.9 0.1 -5.8	72.0 6.4 -3.8	73.7 9.2 2.6
70.3 -7.9 -11.7	61.7 8.1 -11.6	67.5 19.6 -2.2	67.9 -3.5 -11.7	62.9 10.4 -9.7	67.5 19.0 1.5	66.0 0.1 -11.6	64.1 12.9 -7.6	67.5 18.4 5.2
65.5 -11.8 -17.6	52.6 12.1 -17.3	61.4 29.4 -3.3	62.0 -5.3 -17.5	54.4 15.6 -14.5	61.4 28.5 2.3	59.1 0.2 -17.5	56.3 19.3 -11.5	61.4 27.5 7.7
60.7 -15.8 -23.4	43.6 16.2 -23.1	55.2 39.2 -4.4	56.0 -7.0 -23.4	45.9 20.8 -19.3	55.2 37.9 3.1	52.1 0.2 -23.3	48.4 25.8 -15.3	55.2 36.7 10.3
55.9 -19.7 -29.3	34.5 20.2 -28.9	49.1 49.0 -5.4	50.0 -8.8 -29.2	37.5 26.1 -24.2	49.1 47.4 3.9	45.2 0.3 -29.1	40.6 32.2 -19.1	49.0 45.9 12.9
51.1 -23.7 -35.2	25.4 24.3 -34.7	42.9 58.8 -6.5	44.1 -10.5 -35.0	29.0 31.3 -29.0	42.9 56.9 4.6	38.3 0.3 -34.9	32.7 38.7 -22.9	42.9 55.1 15.5
81.5 25.5 19.7	98.0 -4.0 35.8	82.6 -24.5 13.6	85.5 18.3 23.7	93.2 -10.5 28.8	83.7 -20.1 2.8	89.3 11.6 27.3	89.4 -15.5 23.4	84.3 -17.3 -4.1
77.6 17.0 13.1	88.6 -2.7 23.9	78.3 -16.4 9.1	80.3 12.2 15.8	85.4 -7.0 19.2	79.0 -13.4 1.8	82.8 7.7 18.2	82.8 -10.4 15.6	79.5 -11.5 -2.8
73.7 8.5 6.6	79.2 -1.3 11.9	74.1 -8.2 4.5	75.0 6.1 7.9	77.6 -3.5 9.6	74.4 -6.7 0.9	76.3 3.9 9.1	76.3 -5.2 7.8	74.6 -5.8 -1.4
69.8 0.0 0.0	69.8 0.0 0.0	69.8 0.0 0.0	69.8 0.0 0.0	69.8 0.0 0.0	69.8 0.0 0.0	69.8 0.0 0.0	69.8 0.0 0.0	69.8 0.0 0.0
65.0 -3.9 -5.9	60.7 4.0 -5.8	63.6 9.8 -1.1	63.8 -1.8 -5.8	61.3 5.2 -4.8	63.6 9.5 0.8	62.8 0.1 -5.8	61.9 6.4 -3.8	63.6 9.2 2.6
60.2 -7.9 -11.7	51.6 8.1 -11.6	57.5 19.6 -2.2	57.9 -3.5 -11.7	52.8 10.4 -9.7	57.5 19.0 1.5	55.9 0.1 -11.6	54.1 12.9 -7.6	57.4 18.4 5.2
55.4 -11.8 -17.6	42.6 12.1 -17.3	51.3 29.4 -3.3	51.9 -5.3 -17.5	44.3 15.6 -14.5	51.3 28.5 2.3	49.0 0.2 -17.5	46.2 19.3 -11.5	51.3 27.5 7.7
50.6 -15.8 -23.4	33.5 16.2 -23.1	45.2 39.2 -4.4	45.9 -7.0 -23.4	35.9 20.8 -19.3	45.1 37.9 3.1	42.1 0.2 -23.3	38.4 25.8 -15.3	45.1 36.7 10.3
45.8 -19.7 -29.3	24.4 20.2 -28.9	39.0 49.0 -5.4	40.0 -8.8 -29.2	27.4 26.1 -24.2	39.0 47.4 3.9	35.1 0.3 -29.1	30.5 32.2 -19.1	39.0 45.9 12.9
75.3 34.0 26.3	97.4 -5.3 47.8	76.8 -32.7 18.2	80.7 24.4 31.6	90.9 -14.0 38.4	78.2 -26.8 3.7	85.7 15.4 36.4	85.8 -20.7 31.1	79.1 -23.1 -5.5
71.4 25.5 19.7	88.0 -4.0 35.8	72.5 -24.5 13.6	75.5 18.3 23.7	83.1 -10.5 28.8	73.6 -20.1 2.8	79.2 11.6 27.3	79.3 -15.5 23.4	74.3 -17.3 -4.1
67.5 17.0 13.1	78.5 -2.7 23.9	68.3 -16.4 9.1	70.2 12.2 15.8	75.3 -7.0 19.2	69.0 -13.4 1.8	72.7 7.7 18.2	72.8 -10.4 15.6	69.4 -11.5 -2.8
63.6 8.5 6.6	69.1 -1.3 11.9	64.0 -8.2 4.5	65.0 6.1 7.9	67.5 -3.5 9.6	64.3 -6.7 0.9	66.2 3.9 9.1	66.2 -5.2 7.8	64.6 -5.8 -1.4
59.7 0.0 0.0	59.7 0.0 0.0	59.7 0.0 0.0	59.7 0.0 0.0	59.7 0.0 0.0	59.7 0.0 0.0	59.7 0.0 0.0	59.7 0.0 0.0	59.7 0.0 0.0
54.9 -3.9 -5.9	50.6 4.0 -5.8	53.6 9.8 -1.1	53.7 -1.8 -5.8	51.2 5.2 -4.8	53.5 9.5 0.8	52.8 0.1 -5.8	51.9 6.4 -3.8	53.5 9.2 2.6
50.1 -7.9 -11.7	41.6 8.1 -11.6	47.4 19.6 -2.2	47.8 -3.5 -11.7	42.7 10.4 -9.7	47.4 19.0 1.5	45.8 0.1 -11.6	44.0 12.9 -7.6	47.4 18.4 5.2
45.3 -11.8 -17.6	32.5 12.1 -17.3	41.2 29.4 -3.3	41.8 -5.3 -17.5	34.3 15.6 -14.5	41.2 28.5 2.3	38.9 0.2 -17.5	36.1 19.3 -11.5	41.2 27.5 7.7
40.6 -15.8 -23.4	23.4 16.2 -23.1	35.1 39.2 -4.4	35.9 -7.0 -23.4	25.8 20.8 -19.3	35.1 37.9 3.1	32.0 0.2 -23.3	28.3 25.8 -15.3	35.0 36.7 10.3
69.1 42.6 32.9	96.7 -6.7 59.7	71.0 -40.9 22.7	75.9 30.4 39.5	88.6 -17.5 48.0	72.8 -33.5 4.6	82.1 19.3 45.5	82.3 -25.9 38.9	73.9 -28.8 -6.9
65.2 34.0 26.3	87.3 -5.3 47.8	66.8 -32.7 18.2	70.6 24.4 31.6	80.8 -14.0 38.4	68.2 -26.8 3.7	75.6 15.4 36.4	75.8 -20.7 31.1	69.0 -23.1 -5.5
61.3 25.5 19.7	77.9 -4.0 35.8	62.5 -24.5 13.6	65.4 18.3 23.7	73.0 -10.5 28.8	63.5 -20.1 2.8	69.1 11.6 27.3	69.2 -15.5 23.4	64.2 -17.3 -4.1
57.4 17.0 13.1	68.5 -2.7 23.9	58.2 -16.4 9.1	60.1 12.2 15.8	65.2 -7.0 19.2	58.9 -13.4 1.8	62.6 7.7 18.2	62.7 -10.4 15.6	59.3 -11.5 -2.8
53.5 8.5 6.6	59.0 -1.3 11.9	53.9 -8.2 4.5	54.9 6.1 7.9	57.4 -3.5 9.6	54.3 -6.7 0.9	56.1 3.9 9.1	56.2 -5.2 7.8	54.5 -5.8 -1.4
49.6 0.0 0.0	49.6 0.0 0.0	49.6 0.0 0.0	49.6 0.0 0.0	49.6 0.0 0.0	49.6 0.0 0.0	49.6 0.0 0.0	49.6 0.0 0.0	49.6 0.0 0.0
44.8 -3.9 -5.9	40.6 4.0 -5.8	43.5 9.8 -1.1	43.7 -1.8 -5.8	41.2 5.2 -4.8	43.5 9.5 0.8	42.7 0.1 -5.8	41.8 6.4 -3.8	43.5 9.2 2.6
40.1 -7.9 -11.7	31.5 8.1 -11.6	37.3 19.6 -2.2	37.7 -3.5 -11.7	32.7 10.4 -9.7	37.3 19.0 1.5	35.8 0.1 -11.6	33.9 12.9 -7.6	37.3 18.4 5.2
35.3 -11.8 -17.6	22.4 12.1 -17.3	31.2 29.4 -3.3	31.7 -5.3 -17.5	24.2 15.6 -14.5	31.2 28.5 2.3	28.8 0.2 -17.5	26.1 19.3 -11.5	31.1 27.5 7.7
62.9 51.1 39.4	96.1 -8.0 71.6	65.2 -49.1 27.3	71.1 36.5 47.4	86.3 -21.0 57.6	67.3 -40.2 5.5	78.6 23.2 54.7	78.7 -31.1 46.7	68.7 -34.6 -8.3
59.0 42.6 32.9	86.6 -6.7 59.7	61.0 -40.9 22.7	65.8 30.4 39.5	78.5 -17.5 48.0	62.7 -33.5 4.6	72.1 19.3 45.5	72.2 -25.9 38.9	63.8 -28.8 -6.9
55.1 34.0 26.3	77.2 -5.3 47.8	56.7 -32.7 18.2	60.6 24.4 31.6	70.7 -14.0 38.4	58.1 -26.8 3.7	65.6 15.4 36.4	65.7 -20.7 31.1	59.0 -23.1 -5.5
51.2 25.5 19.7	67.8 -4.0 35.8	52.4 -24.5 13.6	55.3 18.3 23.7	62.9 -10.5 28.8	53.5 -20.1 2.8	59.1 11.6 27.3	59.1 -15.5 23.4	54.1 -17.3 -4.1
47.3 17.0 13.1	58.4 -2.7 23.9	48.1 -16.4 9.1	50.1 12.2 15.8	55.1 -7.0 19.2	48.8 -13.4 1.8	52.6 7.7 18.2	52.6 -10.4 15.6	49.3 -11.5 -2.8
43.5 8.5 6.6	49.0 -1.3 11.9	43.8 -8.2 4.5	44.8 6.1 7.9	47.4 -3.5 9.6	44.2 -6.7 0.9	46.1 3.9 9.1	46.1 -5.2 7.8	44.4 -5.8 -1.4
39.6 0.0 0.0	39.6 0.0 0.0	39.6 0.0 0.0	39.6 0.0 0.0	39.6 0.0 0.0	39.6 0.0 0.0	39.6 0.0 0.0	39.6 0.0 0.0	39.6 0.0 0.0
34.8 -3.9 -5.9	30.5 4.0 -5.8	33.4 9.8 -1.1	33.6 -1.8 -5.8	31.1 5.2 -4.8	33.4 9.5 0.8	32.6 0.1 -5.8	31.7 6.4 -3.8	33.4 9.2 2.6
30.0 -7.9 -11.7	21.4 8.1 -11.6	27.3 19.6 -2.2	27.6 -3.5 -11.7	22.6 10.4 -9.7	27.2 19.0 1.5	25.7 0.1 -11.6	23.9 12.9 -7.6	27.2 18.4 5.2
56.8 59.6 46.0	95.4 -9.4 83.6	59.4 -57.2 31.8	66.3 42.6 55.3	84.0 -24.5 67.2	61.9 -46.9 6.4	75.0 27.0 63.8	75.2 -36.3 54.5	63.5 -40.4 -9.7
52.9 51.1 39.4	86.0 -8.0 71.6	55.2 -49.1 27.3	61.0 36.5 47.4	76.2 -21.0 57.6	57.3 -40.2 5.5	68.5 23.2 54.7	68.7 -31.1 46.7	58.6 -34.6 -8.3
49.0 42.6 32.9	76.6 -6.7 59.7	50.9 -40.9 22.7	55.8 30.4 39.5	68.5 -17.5 48.0	52.6 -33.5 4.6	62.0 19.3 45.5	62.1 -25.9 38.9	53.8 -28.8 -6.9
45.1 34.0 26.3	67.2 -5.3 47.8	46.6 -32.7 18.2	50.5 24.4 31.6	60.7 -14.0 38.4	48.0 -26.8 3.7	55.5 15.4 36.4	55.6 -20.7 31.1	48.9 -23.1 -5.5
41.2 25.5 19.7	57.7 -4.0 35.8	42.3 -24.5 13.6	45.2 18.3 23.7	52.9 -10.5 28.8	43.4 -20.1 2.8	49.0 11.6 27.3	49.1 -15.5 23.4	44.0 -17.3 -4.1
37.3 17.0 13.1	48.3 -2.7 23.9	38.0 -16.4 9.1	40.0 12.2 15.8	45.1 -7.0 19.2	38.7 -13.4 1.8	42.5 7.7 18.2	42.5 -10.4 15.6	39.2 -11.5 -2.8
33.4 8.5 6.6	38.9 -1.3 11.9	33.8 -8.2 4.5	34.7 6.1 7.9	37.3 -3.5 9.6	34.1 -6.7 0.9	36.0 3.9 9.1	36.0 -5.2 7.8	34.3 -5.8 -1.4
29.5 0.0 0.0	29.5 0.0 0.0	29.5 0.0 0.0	29.5 0.0 0.0	29.5 0.0 0.0	29.5 0.0 0.0	29.5 0.0 0.0	29.5 0.0 0.0	29.5 0.0 0.0
24.7 -3.9 -5.9	20.4 4.0 -5.8	23.3 9.8 -1.1	23.5 -1.8 -5.8	21.0 5.2 -4.8	23.3 9.5 0.8	22.6 0.1 -5.8	21.6 6.4 -3.8	23.3 9.2 2.6
50.6 68.1 52.6	94.8 -10.7 95.5	53.7 -65.4 36.4	61.4 48.7 63.2	81.8 -28.0 76.8	56.5 -53.6 7.4	71.4 30.9 72.9	71.6 -41.5 62.3	58.2 -46.2 -11.1
46.7 59.6 46.0	85.3 -9.4 83.6	49.4 -57.2 31.8	56.2 42.6 55.3	74.0 -24.5 67.2	51.8 -46.9 6.4	64.9 27.0 63.8	65.1 -36.3 54.5	53.4 -40.4 -9.7
42.8 51.1 39.4	75.9 -8.0 71.6	45.1 -49.1 27.3	50.9 36.5 47.4	66.2 -21.0 57.6	47.2 -40.2 5.5	58.4 23.2 54.7	58.6 -31.1 46.7	48.5 -34.6 -8.3
38.9 42.6 32.9	66.5 -6.7 59.7	40.8 -40.9 22.7	45.7 30.4 39.5	58.4 -17.5 48.0	42.6 -33.5 4.6	51.9 19.3 45.5	52.1 -25.9 38.9	43.7 -28.8 -6.9
35.0 34.0 26.3	57.1 -5.3 47.8	36.5 -32.7 18.2	40.4 24.4 31.6	50.6 -14.0 38.4	37.9 -26.8 3.7	45.4 15.4 36.4	45.5 -20.7 31.1	38.8 -23.1 -5.5
31.1 25.5 19.7	47.7 -4.0 35.8	32.3 -24.5 13.6	35.2 18.3 23.7	42.8 -10.5 28.8	33.3 -20.1 2.8	38.9 11.6 27.3	39.0 -15.5 23.4	34.0 -17.3 -4.1
27.2 17.0 13.1	38.2 -2.7 23.9	28.0 -16.4 9.1	29.9 12.2 15.8	35.0 -7.0 19.2	28.7 -13.4 1.8	32.4 7.7 18.2	32.5 -10.4 15.6	29.1 -11.5 -2.8
23.3 8.5 6.6	28.8 -1.3 11.9	23.7 -8.2 4.5	24.7 6.1 7.9	27.2 -3.5 9.6	24.0 -6.7 0.9	25.9 3.9 9.1	25.9 -5.2 7.8	24.3 -5.8 -1.4
19.4 0.0 0.0	19.4 0.0 0.0	19.4 0.0 0.0	19.4 0.0 0.0	19.4 0.0 0.0	19.4 0.0 0.0	19.4 0.0 0.0	19.4 0.0 0.0	19.4 0.0 0.0
%XYZa,ICC	O:34.0 18.9 3.3	Y:77.3 87.0 11.8	L:9.8 21.7 8.0	C:21.2 30.0 80.5	V:8.1 5.3 24.2	M:37.3 19.1 25.8	N:2.7 2.8 3.1	W:95.1 100.0 108.9

%LAB*a,ICC	O:50.6 68.1 52.6	Y:94.8 -10.7 95.5	L:53.7 -65.4 36.4	C:61.7 -31.6 -46.9	V:27.4 32.4 -46.2	M:50.8 78.4 -8.7	N:19.4 0.0 0.0	W:100.0 0.0 0.0
100.0 0.0 0.0	100.0 0.0 0.0	100.0 0.0 0.0	19.4 0.0 0.0	19.4 0.0 0.0	19.4 0.0 0.0			
92.1 1.9 -5.8	92.9 7.9 -2.6	93.8 8.9 4.5	29.5 0.0 0.0	24.8 0.0 0.0	100.0 0.0 0.0			
84.2 3.7 -11.6	85.8 15.8 -5.3	87.7 17.7 8.9	39.6 0.0 0.0	30.2 0.0 0.0	50.6 68.1 52.6			
76.3 5.6 -17.4	78.6 23.7 -7.9	81.5 26.6 13.4	49.6 0.0 0.0	35.5 0.0 0.0	61.7 -31.6 -46.9			
68.4 7.4 -23.2	71.5 31.6 -10.6	75.3 35.5 17.8	59.7 0.0 0.0	40.9 0.0 0.0	94.8 -10.7 95.5			
60.5 9.3 -29.0	64.4 39.5 -13.2	69.1 44.3 22.3	69.8 0.0 0.0	46.3 0.0 0.0	27.4 32.4 -46.2			
52.6 11.1 -34.8	57.3 47.4 -15.9	63.0 53.2 26.7	79.9 0.0 0.0	51.6 0.0 0.0	53.7 -65.4 36.4			
44.7 13.0 -40.6	50.2 55.3 -18.5	56.8 62.1 31.2	89.9 0.0 0.0	57.0 0.0 0.0	50.8 78.4 -8.7			
36.8 14.9 -46.4	43.0 63.1 -21.1	50.6 70.9 35.6	100.0 0.0 0.0	62.4 0.0 0.0				
97.7 1.5 10.4	95.3 -6.7 6.2	95.0 -4.9 -3.4	19.4 0.0 0.0	67.8 0.0 0.0				
89.9 0.0 0.0	89.9 0.0 0.0	89.9 0.0 0.0	29.5 0.0 0.0	73.1 0.0 0.0				
82.0 1.9 -5.8	82.8 7.9 -2.6	83.8 8.9 4.5	39.6 0.0 0.0	78.5 0.0 0.0				
74.1 3.7 -11.6	75.7 15.8 -5.3	77.6 17.7 8.9	49.6 0.0 0.0	83.9 0.0 0.0				
66.2 5.6 -17.4	68.6 23.7 -7.9	71.4 26.6 13.4	59.7 0.0 0.0	89.3 0.0 0.0				
58.3 7.4 -23.2	61.4 31.6 -10.6	65.2 35.5 17.8	69.8 0.0 0.0	94.6 0.0 0.0				
50.4 9.3 -29.0	54.3 39.5 -13.2	59.1 44.3 22.3	79.9 0.0 0.0	100.0 0.0 0.0				
42.5 11.1 -34.8	47.2 47.4 -15.9	52.9 53.2 26.7	89.9 0.0 0.0	19.4 0.0 0.0				
34.6 13.0 -40.6	40.1 55.3 -18.5	46.7 62.1 31.2	100.0 0.0 0.0	24.8 0.0 0.0				
95.5 3.0 20.8	90.7 -13.4 12.3	90.0 -9.9 -6.8	19.4 0.0 0.0	30.2 0.0 0.0				
87.7 1.5 10.4	85.3 -6.7 6.2	84.9 -4.9 -3.4	29.5 0.0 0.0	35.5 0.0 0.0				
79.9 0.0 0.0	79.9 0.0 0.0	79.9 0.0 0.0	39.6 0.0 0.0	40.9 0.0 0.0				
72.0 1.9 -5.8	72.7 7.9 -2.6	73.7 8.9 4.5	49.6 0.0 0.0	46.3 0.0 0.0				
64.1 3.7 -11.6	65.6 15.8 -5.3	67.5 17.7 8.9	59.7 0.0 0.0	51.6 0.0 0.0				
56.2 5.6 -17.4	58.5 23.7 -7.9	61.3 26.6 13.4	69.8 0.0 0.0	57.0 0.0 0.0				
48.3 7.4 -23.2	51.4 31.6 -10.6	55.2 35.5 17.8	79.9 0.0 0.0	62.4 0.0 0.0				
40.4 9.3 -29.0	44.3 39.5 -13.2	49.0 44.3 22.3	89.9 0.0 0.0	67.8 0.0 0.0				
32.5 11.1 -34.8	37.1 47.4 -15.9	42.8 53.2 26.7	100.0 0.0 0.0	73.1 0.0 0.0				
93.2 4.5 31.2	86.0 -20.0 18.5	84.9 -14.8 -10.3	19.4 0.0 0.0	78.5 0.0 0.0				
85.4 3.0 20.8	80.6 -13.4 12.3	79.9 -9.9 -6.8	29.5 0.0 0.0	83.9 0.0 0.0				
77.6 1.5 10.4	75.2 -6.7 6.2	74.8 -4.9 -3.4	39.6 0.0 0.0	89.3 0.0 0.0				
69.8 0.0 0.0	69.8 0.0 0.0	69.8 0.0 0.0	49.6 0.0 0.0	94.6 0.0 0.0				
61.9 1.9 -5.8	62.7 7.9 -2.6	63.6 8.9 4.5	59.7 0.0 0.0	100.0 0.0 0.0				
54.0 3.7 -11.6	55.5 15.8 -5.3	57.4 17.7 8.9	69.8 0.0 0.0	19.4 0.0 0.0				
46.1 5.6 -17.4	48.4 23.7 -7.9	51.3 26.6 13.4	79.9 0.0 0.0	24.8 0.0 0.0				
38.2 7.4 -23.2	41.3 31.6 -10.6	45.1 35.5 17.8	89.9 0.0 0.0	30.2 0.0 0.0				
30.3 9.3 -29.0	34.2 39.5 -13.2	38.9 44.3 22.3	100.0 0.0 0.0	35.5 0.0 0.0				
91.0 6.1 41.6	81.3 -26.7 24.7	79.9 -19.8 -13.7		40.9 0.0 0.0				
83.2 4.5 31.2	75.9 -20.0 18.5	74.9 -14.8 -10.3		46.3 0.0 0.0				
75.3 3.0 20.8	70.5 -13.4 12.3	69.8 -9.9 -6.8		51.6 0.0 0.0				
67.5 1.5 10.4	65.1 -6.7 6.2	64.8 -4.9 -3.4		57.0 0.0 0.0				
59.7 0.0 0.0	59.7 0.0 0.0	59.7 0.0 0.0		62.4 0.0 0.0				
51.8 1.9 -5.8	52.6 7.9 -2.6	53.5 8.9 4.5		67.8 0.0 0.0				
43.9 3.7 -11.6	45.5 15.8 -5.3	47.4 17.7 8.9		73.1 0.0 0.0				
36.0 5.6 -17.4	38.3 23.7 -7.9	41.2 26.6 13.4		78.5 0.0 0.0				
28.1 7.4 -23.2	31.2 31.6 -10.6	35.0 35.5 17.8		83.9 0.0 0.0				
88.7 7.6 51.9	76.7 -33.4 30.8	74.9 -24.7 -17.1		89.3 0.0 0.0				
80.9 6.1 41.6	71.3 -26.7 24.7	69.8 -19.8 -13.7		94.6 0.0 0.0				
73.1 4.5 31.2	65.8 -20.0 18.5	64.8 -14.8 -10.3		100.0 0.0 0.0				
65.3 3.0 20.8	60.4 -13.4 12.3	59.7 -9.9 -6.8		19.4 0.0 0.0				
57.5 1.5 10.4	55.0 -6.7 6.2	54.7 -4.9 -3.4		24.8 0.0 0.0				
49.6 0.0 0.0	49.6 0.0 0.0	49.6 0.0 0.0		30.2 0.0 0.0				
41.7 1.9 -5.8	42.5 7.9 -2.6	43.5 8.9 4.5		35.5 0.0 0.0				
33.8 3.7 -11.6	35.4 15.8 -5.3	37.3 17.7 8.9		40.9 0.0 0.0				
25.9 5.6 -17.4	28.3 23.7 -7.9	31.1 26.6 13.4		46.3 0.0 0.0				
86.5 9.1 62.3	72.0 -40.1 37.0	69.9 -29.6 -20.6		51.6 0.0 0.0				
78.7 7.6 51.9	66.6 -33.4 30.8	64.8 -24.7 -17.1		57.0 0.0 0.0				
70.8 6.1 41.6	61.2 -26.7 24.7	59.8 -19.8 -13.7		62.4 0.0 0.0				
63.0 4.5 31.2	55.8 -20.0 18.5	54.7 -14.8 -10.3		67.8 0.0 0.0				
55.2 3.0 20.8	50.4 -13.4 12.3	49.7 -9.9 -6.8		73.1 0.0 0.0				
47.4 1.5 10.4	45.0 -6.7 6.2	44.6 -4.9 -3.4		78.5 0.0 0.0				
39.6 0.0 0.0	39.6 0.0 0.0	39.6 0.0 0.0		83.9 0.0 0.0				
31.7 1.9 -5.8	32.4 7.9 -2.6	33.4 8.9 4.5		89.3 0.0 0.0				
23.8 3.7 -11.6	25.3 15.8 -5.3	27.2 17.7 8.9		94.6 0.0 0.0				
84.2 10.6 72.7	67.3 -46.8 43.2	64.8 -34.6 -24.0		100.0 0.0 0.0				
76.4 9.1 62.3	61.9 -40.1 37.0	59.8 -29.6 -20.6						
68.6 7.6 51.9	56.5 -33.4 30.8	54.7 -24.7 -17.1						
60.8 6.1 41.6	51.1 -26.7 24.7	49.7 -19.8 -13.7						
52.9 4.5 31.2	45.7 -20.0 18.5	44.6 -14.8 -10.3						
45.1 3.0 20.8	40.3 -13.4 12.3	39.6 -9.9 -6.9						
37.3 1.5 10.4	34.9 -6.7 6.2	34.5 -4.9 -3.4						
29.5 0.0 0.0	29.5 0.0 0.0	29.5 0.0 0.0						
21.6 1.9 -5.8	22.4 7.9 -2.6	23.3 8.9 4.5						
82.0 12.1 83.1	62.7 -53.4 49.3	59.8 -39.5 -27.4						
74.1 10.6 72.7	57.2 -46.8 43.2	54.8 -34.6 -24.0						
66.3 9.1 62.3	51.8 -40.1 37.0	49.7 -29.6 -20.6						
58.5 7.6 51.9	46.4 -33.4 30.8	44.7 -24.7 -17.1						
50.7 6.1 41.6	41.0 -26.7 24.7	39.6 -19.8 -13.7						
42.9 4.5 31.2	35.6 -20.0 18.5	34.6 -14.8 -10.3						
35.0 3.0 20.8	30.2 -13.4 12.3	29.5 -9.9 -6.9						
27.2 1.5 10.4	24.8 -6.7 6.2	24.5 -4.9 -3.4						
19.4 0.0 0.0	19.4 0.0 0.0	19.4 0.0 0.0						
%XYZa,ICC	O:34.0 18.9 3.3	Y:77.3 87.0 11.8	L:9.8 21.7 8.0	C:21.2 30.0 80.5	V:8.1 5.3 24.2	M:37.3 19.1 25.8	N:2.7 2.8 3.1	W:95.1 100.0 108.9

%LAB*a_8bit,CIE			O:122	212	193	Y:230	115	245	L:130	48	173	C:149	89	70	V:66	168	71	M:123	224	117	N:46	128	128	W:243	128	128
243	128	128	243	128	128	243	128	128	243	128	128	243	128	128	243	128	128	243	128	128	243	128	128	243	128	128
232	123	121	221	133	121	228	140	127	229	126	121	223	134	122	228	140	129	226	128	121	224	136	123	228	139	131
220	118	114	199	138	114	213	152	125	214	124	114	202	141	116	213	151	130	209	128	114	205	144	119	213	151	134
208	113	106	177	143	107	198	164	124	199	122	106	181	147	110	198	163	131	192	128	107	186	152	114	198	162	138
196	109	99	154	148	100	183	176	123	185	119	99	160	154	104	183	175	132	175	128	99	166	160	109	183	173	141
185	104	92	132	153	92	168	188	121	170	117	92	139	160	98	168	186	133	158	128	92	147	168	105	168	184	144
173	99	85	110	158	85	153	200	120	156	115	85	119	166	92	153	198	134	141	128	85	128	176	100	153	196	147
161	94	78	88	163	78	138	212	119	141	113	78	98	173	86	138	210	135	124	128	78	109	183	95	138	207	150
149	89	70	66	168	71	123	224	117	126	111	71	77	179	80	123	221	136	108	129	71	89	191	90	122	218	153
228	138	136	242	126	143	229	118	134	231	135	138	238	124	140	230	120	129	235	133	139	235	122	138	231	121	126
219	128	128	219	128	128	219	128	128	219	128	128	219	128	128	219	128	128	219	128	128	219	128	128	219	128	128
207	123	121	196	133	121	204	140	127	204	126	121	198	134	122	204	140	129	202	128	121	199	136	123	204	139	131
195	118	114	174	138	114	188	152	125	189	124	114	177	141	116	188	151	130	185	128	114	180	144	119	188	151	134
183	113	106	152	143	107	173	164	124	175	122	106	156	147	110	173	163	131	168	128	107	161	152	114	173	162	138
172	109	99	130	148	100	158	176	123	160	119	99	136	154	104	158	175	132	151	128	99	142	160	109	158	173	141
160	104	92	108	153	92	143	188	121	146	117	92	115	160	98	143	186	133	134	128	92	122	168	105	143	184	144
148	99	85	85	158	85	128	200	120	131	115	85	94	166	92	128	198	134	117	128	85	103	176	100	128	196	147
137	94	78	63	163	78	113	212	119	116	113	78	73	173	86	113	210	135	100	128	78	84	183	95	113	207	150
213	149	144	240	125	157	215	108	139	220	143	147	232	119	152	217	112	130	226	137	150	226	115	147	218	114	125
203	138	136	217	126	143	204	118	134	207	135	138	213	124	140	205	120	129	210	133	139	210	122	138	206	121	126
194	128	128	194	128	128	194	128	128	194	128	128	194	128	128	194	128	128	194	128	128	194	128	128	194	128	128
182	123	121	172	133	121	179	140	127	179	126	121	173	134	122	179	140	129	177	128	121	175	136	123	179	139	131
170	118	114	150	138	114	164	152	125	165	124	114	152	141	116	164	151	130	160	128	114	155	144	119	164	151	134
159	113	106	127	143	107	149	164	124	150	122	106	132	147	110	149	163	131	143	128	107	136	152	114	149	162	138
147	109	99	105	148	100	134	176	123	136	119	99	111	154	104	134	175	132	126	128	99	117	160	109	134	173	141
135	104	92	83	153	92	119	188	121	121	117	92	90	160	98	119	186	133	109	128	92	98	168	105	118	184	144
124	99	85	61	158	85	104	200	120	106	115	85	69	166	92	103	198	134	92	128	85	79	176	100	103	196	147
198	159	152	238	123	172	201	98	145	208	150	157	227	115	163	203	103	131	217	142	162	217	109	157	205	107	123
188	149	144	215	125	157	190	108	139	195	143	147	207	119	152	192	112	130	201	137	150	201	115	147	193	114	125
179	138	136	192	126	143	180	118	134	182	135	138	188	124	140	181	120	129	185	133	139	185	122	138	181	121	126
169	128	128	169	128	128	169	128	128	169	128	128	169	128	128	169	128	128	169	128	128	169	128	128	169	128	128
158	123	121	147	133	121	154	140	127	155	126	121	149	134	122	154	140	129	152	128	121	150	136	123	154	139	131
146	118	114	125	138	114	139	152	125	140	124	114	128	141	116	139	151	130	135	128	114	131	144	119	139	151	134
134	113	106	103	143	107	124	164	124	125	122	106	107	147	110	124	163	131	118	128	107	112	152	114	124	162	138
122	109	99	80	148	100	109	176	123	111	119	99	86	154	104	109	175	132	101	128	99	92	160	109	109	173	141
111	104	92	58	153	92	94	188	121	96	117	92	65	160	98	94	186	133	84	128	92	73	168	105	94	184	144
183	170	160	237	121	187	187	88	150	196	158	167	221	111	175	190	95	133	208	147	173	209	103	166	192	100	121
173	159	152	214	123	172	176	98	145	183	150	157	202	115	163	179	103	131	192	142	162	193	109	157	180	107	123
164	149	144	191	125	157	166	108	139	170	143	147	183	119	152	167	112	130	176	137	150	177	115	147	168	114	125
154	138	136	168	126	143	155	118	134	157	135	138	164	124	140	156	120	129	161	133	139	161	122	138	156	121	126
145	128	128	145	128	128	145	128	128	145	128	128	145	128	128	145	128	128	145	128	128	145	128	128	145	128	128
133	123	121	122	133	121	130	140	127	130	126	121	124	134	122	130	140	129	128	128	121	125	136	123	130	139	131
121	118	114	100	138	114	114	152	125	115	124	114	103	141	116	114	151	130	111	128	114	106	144	119	114	151	134
109	113	106	78	143	107	99	164	124	101	122	106	82	147	110	99	163	131	94	128	107	87	152	114	99	162	138
98	109	99	56	148	100	84	176	123	86	119	99	62	154	104	84	175	132	77	128	99	68	160	109	84	173	141
168	180	168	235	120	201	172	78	156	184	165	177	215	106	187	177	87	134	200	152	184	200	96	176	179	93	120
158	170	160	212	121	187	162	88	150	171	158	167	196	111	175	165	95	133	184	147	173	184	103	166	167	100	121
149	159	152	189	123	172	151	98	145	159	150	157	177	115	163	154	103	131	168	142	162	168	109	157	156	107	123
139	149	144	166	125	157	141	108	139	146	143	147	158	119	152	143	112	130	152	137	150	152	115	147	144	114	125
129	138	136	143	126	143	130	118	134	133	135	138	139	124	140	131	120	129	136	133	139	136	122	138	132	121	126
120	128	128	120	128	128	120	128	128	120	128	128	120	128	128	120	128	128	120	128	128	120	128	128	120	128	128
108	123	121	98	133	121	105	140	127	105	126	121	99	134	122	105	140	129	103	128	121	101	136	123	105	139	131
96	118	114	76	138	114	90	152	125	91	124	114	78	141	116	90	151	130	86	128	114	81	144	119	90	151	134
85	113	106	53	143	107	75	164	124	76	122	106	58	147	110	75	163	131	69	128	107	62	152	114	75	162	138
153	191	176	234	118	216	158	68	162	172	173	186	210	102	199	163	79	135	191	156	195	191	90	185	167	85	118
143	180	168	211	120	201	148	78	156	160	165	177	191	106	187	152	87	134	175	152	184	175	96	176	155	93	120
133	170	160	188	121	187	137	88	150	147	158	167	172	111	175	141	95	133	159	147	173	159	103	166	143	100	121
124	159	152	164	123	172	127	98	145	134	150	157	153	115	163	129	103	131	143	142	162	143	109	157	131	107	123
114	149	144	141	125	157	116	108	139	121	143	147	133	119	152	118	112	130	127	137	150	127	115	147	119	114	125
105	138	136	118	126	143	106	118	134	108	135	138	114	124	140	107	120	129	111	133	139	111	122	138	107	121	126
95	128	128	95	128	128	95	128	128	95	128	128	95	128	128	95	128	128	95	128	128	95	128	128	95	128	128
84	123	121	73	133	121	80	140	127	81	126	121	74	134	122	80	140	129	78	128	121	76	136	123	80	139	131
72	118	114	51	138	114	65	152	125	66	124	114	54	141	116	65	151	130	61	128	114	57	144	119	65	151	134
137	201	185	232	117	231	144	58	167	161	180	196	204	98	211	150	70	136	182	161	206	183	83	195	154	78	116
128	191	176	209	118	216	133	68	162	148	173	186	185	102	199	139	79	135	166	156	195	167	90	185	142	85	118
118	180	168	186	120	201	123	78	156	135	165	177	166	106	187	127	87	134	150	152	184	151	96	176	130	93	120
109	170	160	163	121	187	113	88	150	122	158	167	147	111	175	116	95	133	134	147	173	135	103	166	118	100	121
99	159	152	140	123	172	102	98	145	109	150	157	128	115	163	105	103	131	118	142	162	119	109	157	106	107	123
90	149	144	117	125	157	92	108	139	96	143	147	109	119	152	93	112	130	102	137	150	103	115	147	94	114	125
80	138	136	94	126	143	81	118	134	83	135	138	90	124	140	82	120	129	87	133	139	87	122	138	82	121	126
71	128	128	71	128	128	71	128	128	71	128	128	71	128	128	71	128	128	71	128	128	71	128	128	71	128	128
59	123	121	48	133	121	56	140	127	56	126	121	50	134	122	56	140	129	54	128	121	51	136	123	55	139	131
122	212	193	230	115	245	130	48	173	149	188	206	199	94	222	137	62	137	173	166	218	174	77	205	141	71	114
113	201	185	207	117	231	119	58	167	136	180	196	180	98	211	125	70	136	157	161	206	158	83	195	129	78	116
103	191	176	184	118	216	109	68	162	123	173	186	160	102	199	114	79	135	141	156	195	142	90	185	117	85	118
94	180	168	161	120	201	98	78	156	110	165	177	141	106	187	103	87	134	126	152	184	126	96	176	105	93	120
84	170	160	138	121	187	88	88	150	97	158	167	122	111	175	91	95	133	110	147	173	110	103	166	93	100	121
75	159	152	115	123	172	77	98	145	85	150	157	103	115	163	80	103	131	94	142	162	94	109	157	82	107	123
65	149	144	92	125	157	67	108	139	72	143	147	84	119	152	69	112	130	78	137	150	78	115	147	70	114	125
55	138	136	69	126	143	56	118	134	59	135	138	65	124	140	57	120	129	62	133	139	62	122	138	58	121	126
46	128	128	46	128	128	46	128	128	46	128	128	46	128	128	46	128	128	46	128	128	46	128	128	46	128	128
%XYZa_8bit,CIE			O:77	43	7	Y:175	197	27	L:22	49	18	C:48	68	182	V:18	12	55	M:84	43	58	N:6	6	7	W:215	226	246

%LAB*a_8bit,CIE			O:122	212	193	Y:230	115	245	L:130	48	173	C:149	89	70	V:66	168	71	M:123	224	117	N:46	128	128	W:243	128	128
243	128	128	243	128	128	243	128	128	46	128	128	46	128	128	46	128	128									
224	130	121	226	138	125	228	139	133	71	128	128	59	128	128	243	128	128									
205	133	114	208	147	122	213	150	139	95	128	128	72	128	128	122	212	193									
185	135	107	191	157	118	198	161	144	120	128	128	85	128	128	149	89	70									
166	137	99	174	167	115	183	172	150	145	128	128	99	128	128	230	115	245									
147	139	92	156	177	112	168	182	155	169	128	128	112	128	128	66	168	71									
127	142	85	139	186	109	153	193	161	194	128	128	125	128	128	130	48	173									
108	144	78	121	196	105	137	204	166	219	128	128	138	128	128	123	224	117									
89	146	71	104	206	102	122	215	172	243	128	128	151	128	128												
238	130	141	232	120	136	231	122	124	46	128	128	164	128	128												
219	128	128	219	128	128	219	128	128	71	128	128	178	128	128												
199	130	121	201	138	125	204	139	133	95	128	128	191	128	128												
180	133	114	184	147	122	188	150	139	120	128	128	204	128	128												
161	135	107	166	157	118	173	161	144	145	128	128	217	128	128												
141	137	99	149	167	115	158	172	150	169	128	128	230	128	128												
122	139	92	131	177	112	143	182	155	194	128	128	243	128	128												
103	142	85	114	186	109	128	193	161	219	128	128	46	128	128												
83	144	78	97	196	105	113	204	166	243	128	128	59	128	128												
232	132	154	220	112	143	219	116	120	46	128	128	72	128	128												
213	130	141	207	120	136	206	122	124	71	128	128	85	128	128												
194	128	128	194	128	128	194	128	128	95	128	128	99	128	128												
175	130	121	177	138	125	179	139	133	120	128	128	112	128	128												
155	133	114	159	147	122	164	150	139	145	128	128	125	128	128												
136	135	107	142	157	118	149	161	144	169	128	128	138	128	128												
117	137	99	124	167	115	133	172	150	194	128	128	151	128	128												
97	139	92	107	177	112	118	182	155	219	128	128	164	128	128												
78	142	85	89	186	109	103	193	161	243	128	128	178	128	128												
227	134	166	209	103	151	206	110	115	46	128	128	191	128	128												
208	132	154	196	112	143	194	116	120	71	128	128	204	128	128												
188	130	141	183	120	136	182	122	124	95	128	128	217	128	128												
169	128	128	169	128	128	169	128	128	120	128	128	230	128	128												
150	130	121	152	138	125	154	139	133	145	128	128	243	128	128												
131	133	114	134	147	122	139	150	139	169	128	128	46	128	128												
111	135	107	117	157	118	124	161	144	194	128	128	59	128	128												
92	137	99	100	167	115	109	172	150	219	128	128	72	128	128												
73	139	92	82	177	112	94	182	155	243	128	128	85	128	128												
221	135	179	198	95	158	194	104	111				99	128	128												
202	134	166	184	103	151	182	110	115				112	128	128												
183	132	154	171	112	143	169	116	120				125	128	128												
164	130	141	158	120	136	157	122	124				138	128	128												
145	128	128	145	128	128	145	128	128				151	128	128												
125	130	121	127	138	125	129	139	133				164	128	128												
106	133	114	110	147	122	114	150	139				178	128	128												
87	135	107	92	157	118	99	161	144				191	128	128												
67	137	99	75	167	115	84	172	150				204	128	128												
216	137	192	186	87	166	182	98	107				217	128	128												
197	135	179	173	95	158	169	104	111				230	128	128												
177	134	166	160	103	151	157	110	115				243	128	128												
158	132	154	146	112	143	145	116	120				46	128	128												
139	130	141	133	120	136	132	122	124				59	128	128												
120	128	128	120	128	128	120	128	128				72	128	128												
101	130	121	103	138	125	105	139	133				85	128	128												
81	133	114	85	147	122	90	150	139				99	128	128												
62	135	107	68	157	118	75	161	144				112	128	128												
210	139	205	175	79	173	169	92	103				125	128	128												
191	137	192	161	87	166	157	98	107				138	128	128												
172	135	179	148	95	158	145	104	111				151	128	128												
153	134	166	135	103	151	132	110	115				164	128	128												
134	132	154	122	112	143	120	116	120				178	128	128												
114	130	141	109	120	136	108	122	124				191	128	128												
95	128	128	95	128	128	95	128	128				204	128	128												
76	130	121	78	138	125	80	139	133				217	128	128												
57	133	114	60	147	122	65	150	139				230	128	128												
205	141	217	163	71	181	157	85	99				243	128	128												
185	139	205	150	79	173	145	92	103																		
166	137	192	137	87	166	132	98	107																		
147	135	179	124	95	158	120	104	111																		
128	134	166	110	103	151	108	110	115																		
109	132	154	97	112	143	95	116	120																		
90	130	141	84	120	136	83	122	124																		
71	128	128	71	128	128	71	128	128																		
51	130	121	53	138	125	55	139	133																		
199	143	230	152	62	189	145	79	94																		
180	141	217	139	71	181	133	85	99																		
161	139	205	125	79	173	120	92	103																		
142	137	192	112	87	166	108	98	107																		
123	135	179	99	95	158	95	104	111																		
103	134	166	86	103	151	83	110	115																		
84	132	154	72	112	143	71	116	120																		
65	130	141	59	120	136	58	122	124																		
46	128	128	46	128	128	46	128	128																		
%XYZa_8bit,CIE			O:77	43	7	Y:175	197	27	L:22	49	18	C:48	68	182	V:18	12	55	M:84	43	58	N:6	6	7	W:215	226	246

%LAB*a_8bit,ICC			O:129	215	195	Y:242	114	250	L:137	44	175	C:157	88	68	V:70	169	69	M:129	228	117	N:49	128	128	W:255	128	128
255	128	128	255	128	128	255	128	128	255	128	128	255	128	128	255	128	128	255	128	128	255	128	128	255	128	128
243	123	120	232	133	121	239	141	127	240	126	121	233	135	122	239	140	129	237	128	121	235	136	123	239	140	131
231	118	113	209	138	113	224	153	125	225	124	113	212	141	116	224	152	130	220	128	113	215	145	118	224	152	135
218	113	105	186	144	106	208	166	124	209	121	106	190	148	109	208	164	131	202	128	106	195	153	113	208	163	138
206	108	98	162	149	98	192	178	122	194	119	98	169	155	103	192	177	132	184	128	98	175	161	108	192	175	141
194	103	90	139	154	91	177	191	121	179	117	91	147	161	97	176	189	133	167	128	91	155	169	104	176	187	144
182	98	83	116	159	84	161	203	120	164	115	83	125	168	91	161	201	134	149	128	83	135	178	99	161	199	148
170	93	75	93	164	76	145	216	118	149	112	76	104	175	85	145	213	135	131	128	76	115	186	94	145	210	151
157	88	68	70	169	69	129	228	117	133	110	68	82	181	79	129	225	136	114	129	68	95	194	89	129	222	154
239	139	136	253	126	143	240	118	134	243	136	138	249	124	140	241	119	129	246	133	140	246	121	138	242	121	126
229	128	128	229	128	128	229	128	128	229	128	128	229	128	128	229	128	128	229	128	128	229	128	128	229	128	128
217	123	120	206	133	121	214	141	127	214	126	121	208	135	122	214	140	129	212	128	121	209	136	123	214	140	131
205	118	113	183	138	113	198	153	125	199	124	113	186	141	116	198	152	130	194	128	113	189	145	118	198	152	135
193	113	105	160	144	106	182	166	124	184	121	106	164	148	109	182	164	131	176	128	106	169	153	113	182	163	138
180	108	98	137	149	98	167	178	122	168	119	98	143	155	103	166	177	132	159	128	98	149	161	108	166	175	141
168	103	90	114	154	91	151	191	121	153	117	91	121	161	97	151	189	133	141	128	91	129	169	104	151	187	144
156	98	83	91	159	84	135	203	120	138	115	83	100	168	91	135	201	134	123	128	83	109	178	99	135	199	148
144	93	75	67	164	76	119	216	118	123	112	76	78	175	85	119	213	135	106	128	76	89	186	94	119	210	151
223	150	145	252	125	159	225	107	140	230	144	148	243	119	153	227	111	130	237	138	151	237	115	148	228	113	124
214	139	136	228	126	143	215	118	134	217	136	138	223	124	140	215	119	129	220	133	140	220	121	138	216	121	126
204	128	128	204	128	128	204	128	128	204	128	128	204	128	128	204	128	128	204	128	128	204	128	128	204	128	128
191	123	120	180	133	121	188	141	127	188	126	121	182	135	122	188	140	129	186	128	121	184	136	123	188	140	131
179	118	113	157	138	113	172	153	125	173	124	113	160	141	116	172	152	130	168	128	113	164	145	118	172	152	135
167	113	105	134	144	106	157	166	124	158	121	106	139	148	109	157	164	131	151	128	106	144	153	113	156	163	138
155	108	98	111	149	98	141	178	122	143	119	98	117	155	103	141	177	132	133	128	98	124	161	108	141	175	141
143	103	90	88	154	91	125	191	121	128	117	91	96	161	97	125	189	133	115	128	91	103	169	104	125	187	144
130	98	83	65	159	84	109	203	120	112	115	83	74	168	91	109	201	134	98	128	83	83	178	99	109	199	148
208	161	153	250	123	174	211	97	145	218	151	158	238	115	165	213	102	132	228	143	163	228	108	158	215	106	123
198	150	145	226	125	159	200	107	140	205	144	148	218	119	153	202	111	130	211	138	151	211	115	148	203	113	124
188	139	136	202	126	143	189	118	134	191	136	138	198	124	140	190	119	129	195	133	140	195	121	138	190	121	126
178	128	128	178	128	128	178	128	128	178	128	128	178	128	128	178	128	128	178	128	128	178	128	128	178	128	128
166	123	120	155	133	121	162	141	127	163	126	121	156	135	122	162	140	129	160	128	121	158	136	123	162	140	131
154	118	113	132	138	113	147	153	125	148	124	113	135	141	116	147	152	130	143	128	113	138	145	118	146	152	135
141	113	105	109	144	106	131	166	124	132	121	106	113	148	109	131	164	131	125	128	106	118	153	113	131	163	138
129	108	98	85	149	98	115	178	122	117	119	98	91	155	103	115	177	132	107	128	98	98	161	108	115	175	141
117	103	90	62	154	91	99	191	121	102	117	91	70	161	97	99	189	133	90	128	91	78	169	104	99	187	144
192	172	162	248	121	189	196	86	151	206	159	168	232	110	177	199	94	133	219	148	175	219	101	168	202	98	121
182	161	153	224	123	174	185	97	145	192	151	158	212	115	165	188	102	132	202	143	163	202	108	158	189	106	123
172	150	145	200	125	159	174	107	140	179	144	148	192	119	153	176	111	130	185	138	151	186	115	148	177	113	124
162	139	136	176	126	143	163	118	134	166	136	138	172	124	140	164	119	129	169	133	140	169	121	138	165	121	126
152	128	128	152	128	128	152	128	128	152	128	128	152	128	128	152	128	128	152	128	128	152	128	128	152	128	128
140	123	120	129	133	121	137	141	127	137	126	121	131	135	122	137	140	129	135	128	121	132	136	123	137	140	131
128	118	113	106	138	113	121	153	125	122	124	113	109	141	116	121	152	130	117	128	113	112	145	118	121	152	135
116	113	105	83	144	106	105	166	124	107	121	106	87	148	109	105	164	131	99	128	106	92	153	113	105	163	138
103	108	98	60	149	98	89	178	122	91	119	98	66	155	103	89	177	132	82	128	98	72	161	108	89	175	141
176	182	170	247	119	204	181	76	157	194	167	179	226	106	189	186	85	134	209	153	186	210	95	178	188	91	119
166	172	162	223	121	189	170	86	151	180	159	168	206	110	177	174	94	133	193	148	175	193	101	168	176	98	121
156	161	153	199	123	174	159	97	145	167	151	158	186	115	165	162	102	132	176	143	163	177	108	158	164	106	123
146	150	145	175	125	159	148	107	140	153	144	148	166	119	153	150	111	130	160	138	151	160	115	148	151	113	124
136	139	136	151	126	143	137	118	134	140	136	138	146	124	140	138	119	129	143	133	140	143	121	138	139	121	126
127	128	128	127	128	128	127	128	128	127	128	128	127	128	128	127	128	128	127	128	128	127	128	128	127	128	128
114	123	120	103	133	121	111	141	127	111	126	121	105	135	122	111	140	129	109	128	121	107	136	123	111	140	131
102	118	113	80	138	113	95	153	125	96	124	113	83	141	116	95	152	130	91	128	113	87	145	118	95	152	135
90	113	105	57	144	106	79	166	124	81	121	106	62	148	109	79	164	131	74	128	106	66	153	113	79	163	138
160	193	178	245	118	220	166	65	163	181	175	189	220	101	202	172	77	135	200	158	198	201	88	188	175	84	117
151	182	170	221	119	204	155	76	157	168	167	179	200	106	189	160	85	134	184	153	186	184	95	178	163	91	119
141	172	162	197	121	189	145	86	151	154	159	168	180	110	177	148	94	133	167	148	175	167	101	168	150	98	121
131	161	153	173	123	174	134	97	145	141	151	158	160	115	165	136	102	132	151	143	163	151	108	158	138	106	123
121	150	145	149	125	159	123	107	140	128	144	148	141	119	153	124	111	130	134	138	151	134	115	148	126	113	124
111	139	136	125	126	143	112	118	134	114	136	138	121	124	140	113	119	129	117	133	140	118	121	138	113	121	126
101	128	128	101	128	128	101	128	128	101	128	128	101	128	128	101	128	128	101	128	128	101	128	128	101	128	128
89	123	120	78	133	121	85	141	127	86	126	121	79	135	122	85	140	129	83	128	121	81	136	123	85	140	131
76	118	113	55	138	113	69	153	125	70	124	113	58	141	116	69	152	130	66	128	113	61	145	118	69	152	135
145	204	187	243	116	235	152	55	169	169	183	199	214	97	214	158	68	136	191	163	210	192	82	198	162	76	116
135	193	178	219	118	220	141	65	163	156	175	189	194	101	202	146	77	135	175	158	198	175	88	188	149	84	117
125	182	170	195	119	204	130	76	157	142	167	179	175	106	189	134	85	134	158	153	186	158	95	178	137	91	119
115	172	162	171	121	189	119	86	151	129	159	168	155	110	177	122	94	133	142	148	175	142	101	168	125	98	121
105	161	153	147	123	174	108	97	145	115	151	158	135	115	165	111	102	132	125	143	163	125	108	158	112	106	123
95	150	145	123	125	159	97	107	140	102	144	148	115	119	153	99	111	130	108	138	151	108	115	148	100	113	124
85	139	136	99	126	143	86	118	134	89	136	138	95	124	140	87	119	129	92	133	140	92	121	138	88	121	126
75	128	128	75	128	128	75	128	128	75	128	128	75	128	128	75	128	128	75	128	128	75	128	128	75	128	128
63	123	120	52	133	121	59	141	127	60	126	121	54	135	122	59	140	129	58	128	121	55	136	123	59	140	131
129	215	195	242	114	250	137	44	175	157	190	209	208	92	226	144	59	137	182	168	221	183	75	208	149	69	114
119	204	187	218	116	235	126	55	169	143	183	199	189	97	214	132	68	136	166	163	210	166	82	198	136	76	116
109	193	178	194	118	220	115	65	163	130	175	189	169	101	202	120	77	135	149	158	198	149	88	188	124	84	117
99	182	170	170	119	204	104	76	157	116	167	179	149	106	189	109	85	134	132	153	186	133	95	178	111	91	119
89	172	162	146	121	189	93	86	151	103	159	168	129	110	177	97	94	133	116	148	175	116	101	168	99	98	121
79	161	153	122	123	174	82	97	145	90	151	158	109	115	165	85	102	132	99	143	163	99	108	158	87	106	123
69	150	145	98	125	159	71	107	140	76	144	148	89	119	153	73	111	130	83	138	151	83	115	148	74	113	124
59	139	136	74	126	143	60	118	134	63	136	138	69	124	140	61	119	129	66	133	140	66	121	138	62	121	126
49	128	128	49	128	128	49	128	128	49	128	128	49	128	128	49	128	128	49	128	128	49	128	128	49	128	128
%XYZa_8bit,ICC			O:87	48	8	Y:197	222	30	L:25	55	20	C:54	77	205	V:21	13	62	M:95	49	66	N:7	7	8	W:242	255	278

%LAB*a_8bit,ICC			O:129	215	195	Y:242	114	250	L:137	44	175	C:157	88	68	V:70	169	69	M:129	228	117	N:49	128	128	W:255	128	128
255	128	128	255	128	128	255	128	128	49	128	128	49	128	128	49	128	128									
235	130	121	237	138	125	239	139	134	75	128	128	63	128	128	255	128	128									
215	133	113	219	148	121	224	151	139	101	128	128	77	128	128	129	215	195									
195	135	106	201	158	118	208	162	145	127	128	128	91	128	128	157	88	68									
174	138	98	182	168	114	192	173	151	152	128	128	104	128	128	242	114	250									
154	140	91	164	179	111	176	185	157	178	128	128	118	128	128	70	169	69									
134	142	83	146	189	108	161	196	162	204	128	128	132	128	128	137	44	175									
114	145	76	128	199	104	145	207	168	229	128	128	145	128	128	129	228	117									
94	147	69	110	209	101	129	219	174	255	128	128	159	128	128												
249	130	141	243	119	136	242	122	124	49	128	128	173	128	128												
229	128	128	229	128	128	229	128	128	75	128	128	186	128	128												
209	130	121	211	138	125	214	139	134	101	128	128	200	128	128												
189	133	113	193	148	121	198	151	139	127	128	128	214	128	128												
169	135	106	175	158	118	182	162	145	152	128	128	228	128	128												
149	138	98	157	168	114	166	173	151	178	128	128	241	128	128												
129	140	91	139	179	111	151	185	157	204	128	128	255	128	128												
108	142	83	120	189	108	135	196	162	229	128	128	49	128	128												
88	145	76	102	199	104	119	207	168	255	128	128	63	128	128												
244	132	155	231	111	144	229	115	119	49	128	128	77	128	128												
224	130	141	217	119	136	217	122	124	75	128	128	91	128	128												
204	128	128	204	128	128	204	128	128	101	128	128	104	128	128												
183	130	121	185	138	125	188	139	134	127	128	128	118	128	128												
163	133	113	167	148	121	172	151	139	152	128	128	132	128	128												
143	135	106	149	158	118	156	162	145	178	128	128	145	128	128												
123	138	98	131	168	114	141	173	151	204	128	128	159	128	128												
103	140	91	113	179	111	125	185	157	229	128	128	173	128	128												
83	142	83	95	189	108	109	196	162	255	128	128	186	128	128												
238	134	168	219	102	152	217	109	115	49	128	128	200	128	128												
218	132	155	206	111	144	204	115	119	75	128	128	214	128	128												
198	130	141	192	119	136	191	122	124	101	128	128	228	128	128												
178	128	128	178	128	128	178	128	128	127	128	128	241	128	128												
158	130	121	160	138	125	162	139	134	152	128	128	255	128	128												
138	133	113	142	148	121	146	151	139	178	128	128	49	128	128												
118	135	106	123	158	118	131	162	145	204	128	128	63	128	128												
97	138	98	105	168	114	115	173	151	229	128	128	77	128	128												
77	140	91	87	179	111	99	185	157	255	128	128	91	128	128												
232	136	181	207	94	160	204	103	110				104	128	128												
212	134	168	194	102	152	191	109	115				118	128	128												
192	132	155	180	111	144	178	115	119				132	128	128												
172	130	141	166	119	136	165	122	124				145	128	128												
152	128	128	152	128	128	152	128	128				159	128	128												
132	130	121	134	138	125	137	139	134				173	128	128												
112	133	113	116	148	121	121	151	139				186	128	128												
92	135	106	98	158	118	105	162	145				200	128	128												
72	138	98	80	168	114	89	173	151				214	128	128												
226	138	194	195	85	167	191	96	106				228	128	128												
206	136	181	182	94	160	178	103	110				241	128	128												
186	134	168	168	102	152	165	109	115				255	128	128												
166	132	155	154	111	144	152	115	119				49	128	128												
147	130	141	140	119	136	139	122	124				63	128	128												
127	128	128	127	128	128	127	128	128				77	128	128												
106	130	121	108	138	125	111	139	134				91	128	128												
86	133	113	90	148	121	95	151	139				104	128	128												
66	135	106	72	158	118	79	162	145				118	128	128												
221	140	208	184	77	175	178	90	102				132	128	128												
201	138	194	170	85	167	165	96	106				145	128	128												
181	136	181	156	94	160	152	103	110				159	128	128												
161	134	168	142	102	152	140	109	115				173	128	128												
141	132	155	128	111	144	127	115	119				186	128	128												
121	130	141	115	119	136	114	122	124				200	128	128												
101	128	128	101	128	128	101	128	128				214	128	128												
81	130	121	83	138	125	85	139	134				228	128	128												
61	133	113	65	148	121	69	151	139				241	128	128												
215	142	221	172	68	183	165	84	97				255	128	128												
195	140	208	158	77	175	152	90	102																		
175	138	194	144	85	167	140	96	106																		
155	136	181	130	94	160	127	103	110																		
135	134	168	117	102	152	114	109	115																		
115	132	155	103	111	144	101	115	119																		
95	130	141	89	119	136	88	122	124																		
75	128	128	75	128	128	75	128	128																		
55	130	121	57	138	125	59	139	134																		
209	143	234	160	60	191	153	77	93																		
189	142	221	146	68	183	140	84	97																		
169	140	208	132	77	175	127	90	102																		
149	138	194	118	85	167	114	96	106																		
129	136	181	105	94	160	101	103	110																		
109	134	168	91	102	152	88	109	115																		
89	132	155	77	111	144	75	115	119																		
69	130	141	63	119	136	62	122	124																		
49	128	128	49	128	128	49	128	128																		
%XYZa_8bit,ICC			O:87	48	8	Y:197	222	30	L:25	55	20	C:54	77	205	V:21	13	62	M:95	49	66	N:7	7	8	W:242	255	278

```
% olv'*_8bit, 9x9x9 grid
255 255 255 | 255 255 255 | 255 255 255 | 255 255 255 | 255 255 255 | 255 255 255 | 255 255 255 | 255 255 255 | 255 255 255
223 255 255 | 223 223 255 | 255 223 255 | 223 246 255 | 230 223 255 | 255 223 247 | 223 239 255 | 236 223 255 | 255 223 240
191 255 255 | 191 191 255 | 255 191 255 | 191 237 255 | 204 191 255 | 255 191 239 | 191 223 255 | 218 191 255 | 255 191 224
159 255 255 | 159 159 255 | 255 159 255 | 159 229 255 | 178 159 255 | 255 159 232 | 159 207 255 | 199 159 255 | 255 159 209
128 255 255 | 128 128 255 | 255 128 255 | 128 220 255 | 153 128 255 | 255 128 224 | 128 191 255 | 180 128 255 | 255 128 194
96 255 255 | 96 96 255 | 255 96 255 | 96 211 255 | 128 96 255 | 255 96 216 | 96 175 255 | 162 96 255 | 255 96 178
64 255 255 | 64 64 255 | 255 64 255 | 64 202 255 | 103 64 255 | 255 64 208 | 64 159 255 | 144 64 255 | 255 64 163
32 255 255 | 32 32 255 | 255 32 255 | 32 194 255 | 77 32 255 | 255 32 201 | 32 143 255 | 125 32 255 | 255 32 148
0 255 255 | 0 0 255 | 255 0 255 | 0 185 255 | 52 0 255 | 255 0 193 | 0 128 255 | 107 0 255 | 255 0 133
255 223 223 | 255 255 223 | 223 255 223 | 255 231 223 | 245 255 223 | 223 255 234 | 255 238 223 | 237 255 223 | 223 255 241
223 223 223 | 223 223 223 | 223 223 223 | 223 223 223 | 223 223 223 | 223 223 223 | 223 223 223 | 223 223 223 | 223 223 223
191 223 223 | 191 191 223 | 223 191 223 | 191 214 223 | 197 191 223 | 223 191 215 | 191 207 223 | 204 191 223 | 223 191 208
159 223 223 | 159 159 223 | 223 159 223 | 159 205 223 | 172 159 223 | 223 159 207 | 159 191 223 | 186 159 223 | 223 159 192
128 223 223 | 128 128 223 | 223 128 223 | 128 197 223 | 147 128 223 | 223 128 200 | 128 175 223 | 167 128 223 | 223 128 177
96 223 223 | 96 96 223 | 223 96 223 | 96 188 223 | 122 96 223 | 223 96 192 | 96 159 223 | 149 96 223 | 223 96 162
64 223 223 | 64 64 223 | 223 64 223 | 64 179 223 | 96 64 223 | 223 64 184 | 64 143 223 | 131 64 223 | 223 64 147
32 223 223 | 32 32 223 | 223 32 223 | 32 170 223 | 71 32 223 | 223 32 176 | 32 128 223 | 112 32 223 | 223 32 132
0 223 223 | 0 0 223 | 223 0 223 | 0 162 223 | 45 0 223 | 223 0 169 | 0 112 223 | 93 0 223 | 223 0 117
255 191 191 | 255 255 191 | 191 255 191 | 255 207 191 | 235 255 191 | 191 255 213 | 255 221 191 | 219 255 191 | 191 255 228
223 191 191 | 223 223 191 | 191 223 191 | 223 199 191 | 213 223 191 | 191 223 202 | 223 206 191 | 205 223 191 | 191 223 209
191 191 191 | 191 191 191 | 191 191 191 | 191 191 191 | 191 191 191 | 191 191 191 | 191 191 191 | 191 191 191 | 191 191 191
159 191 191 | 159 159 191 | 191 159 191 | 159 182 191 | 166 159 191 | 191 159 183 | 159 175 191 | 172 159 191 | 191 159 176
128 191 191 | 128 128 191 | 191 128 191 | 128 173 191 | 141 128 191 | 191 128 175 | 128 159 191 | 154 128 191 | 191 128 160
96 191 191 | 96 96 191 | 191 96 191 | 96 165 191 | 115 96 191 | 191 96 168 | 96 143 191 | 136 96 191 | 191 96 146
64 191 191 | 64 64 191 | 191 64 191 | 64 156 191 | 90 64 191 | 191 64 160 | 64 128 191 | 117 64 191 | 191 64 131
32 191 191 | 32 32 191 | 191 32 191 | 32 147 191 | 64 32 191 | 191 32 152 | 32 112 191 | 99 32 191 | 191 32 115
0 191 191 | 0 0 191 | 191 0 191 | 0 139 191 | 39 0 191 | 191 0 145 | 0 96 191 | 80 0 191 | 191 0 100
255 159 159 | 255 255 159 | 159 255 159 | 255 183 159 | 225 255 159 | 159 255 192 | 255 204 159 | 201 255 159 | 159 255 214
223 159 159 | 223 223 159 | 159 223 159 | 223 175 159 | 203 223 159 | 159 223 181 | 223 189 159 | 187 223 159 | 159 223 195
191 159 159 | 191 191 159 | 159 191 159 | 191 167 159 | 181 191 159 | 159 191 170 | 191 174 159 | 173 191 159 | 159 191 177
159 159 159 | 159 159 159 | 159 159 159 | 159 159 159 | 159 159 159 | 159 159 159 | 159 159 159 | 159 159 159 | 159 159 159
128 159 159 | 128 128 159 | 159 128 159 | 128 151 159 | 134 128 159 | 159 128 152 | 128 144 159 | 141 128 159 | 159 128 144
96 159 159 | 96 96 159 | 159 96 159 | 96 142 159 | 109 96 159 | 159 96 144 | 96 128 159 | 123 96 159 | 159 96 129
64 159 159 | 64 64 159 | 159 64 159 | 64 134 159 | 83 64 159 | 159 64 136 | 64 112 159 | 104 64 159 | 159 64 114
32 159 159 | 32 32 159 | 159 32 159 | 32 125 159 | 58 32 159 | 159 32 129 | 32 96 159 | 85 32 159 | 159 32 99
0 159 159 | 0 0 159 | 159 0 159 | 0 116 159 | 32 0 159 | 159 0 121 | 0 80 159 | 67 0 159 | 159 0 83
255 128 128 | 255 255 128 | 128 255 128 | 255 159 128 | 215 255 128 | 128 255 172 | 255 187 128 | 183 255 128 | 128 255 200
223 128 128 | 223 223 128 | 128 223 128 | 223 151 128 | 193 223 128 | 128 223 161 | 223 172 128 | 169 223 128 | 128 223 182
191 128 128 | 191 191 128 | 128 191 128 | 191 143 128 | 171 191 128 | 128 191 150 | 191 157 128 | 155 191 128 | 128 191 164
159 128 128 | 159 159 128 | 128 159 128 | 159 136 128 | 149 159 128 | 128 159 139 | 159 143 128 | 142 159 128 | 128 159 146
128 128 128 | 128 128 128 | 128 128 128 | 128 128 128 | 128 128 128 | 128 128 128 | 128 128 128 | 128 128 128 | 128 128 128
96 128 128 | 96 96 128 | 128 96 128 | 96 119 128 | 103 96 128 | 128 96 120 | 96 112 128 | 109 96 128 | 128 96 113
64 128 128 | 64 64 128 | 128 64 128 | 64 110 128 | 77 64 128 | 128 64 112 | 64 96 128 | 91 64 128 | 128 64 97
32 128 128 | 32 32 128 | 128 32 128 | 32 102 128 | 51 32 128 | 128 32 105 | 32 80 128 | 72 32 128 | 128 32 82
0 128 128 | 0 0 128 | 128 0 128 | 0 93 128 | 26 0 128 | 128 0 97 | 0 64 128 | 53 0 128 | 128 0 67
255 96 96 | 255 255 96 | 96 255 96 | 255 135 96 | 204 255 96 | 96 255 151 | 255 171 96 | 165 255 96 | 96 255 186
223 96 96 | 223 223 96 | 96 223 96 | 223 127 96 | 183 223 96 | 96 223 140 | 223 156 96 | 151 223 96 | 96 223 168
191 96 96 | 191 191 96 | 96 191 96 | 191 120 96 | 161 191 96 | 96 191 129 | 191 141 96 | 138 191 96 | 96 191 150
159 96 96 | 159 159 96 | 96 159 96 | 159 112 96 | 139 159 96 | 96 159 118 | 159 126 96 | 124 159 96 | 96 159 132
128 96 96 | 128 128 96 | 96 128 96 | 128 104 96 | 118 128 96 | 96 128 107 | 128 111 96 | 110 128 96 | 96 128 114
96 96 96 | 96 96 96 | 96 96 96 | 96 96 96 | 96 96 96 | 96 96 96 | 96 96 96 | 96 96 96 | 96 96 96
64 96 96 | 64 64 96 | 96 64 96 | 64 87 96 | 70 64 96 | 96 64 88 | 64 80 96 | 77 64 96 | 96 64 81
32 96 96 | 32 32 96 | 96 32 96 | 32 78 96 | 45 32 96 | 96 32 80 | 32 64 96 | 59 32 96 | 96 32 65
0 96 96 | 0 0 96 | 96 0 96 | 0 70 96 | 19 0 96 | 96 0 73 | 0 48 96 | 40 0 96 | 96 0 50
255 64 64 | 255 255 64 | 64 255 64 | 255 111 64 | 194 255 64 | 64 255 131 | 255 154 64 | 147 255 64 | 64 255 172
223 64 64 | 223 223 64 | 64 223 64 | 223 103 64 | 172 223 64 | 64 223 120 | 223 139 64 | 134 223 64 | 64 223 154
191 64 64 | 191 191 64 | 64 191 64 | 191 96 64 | 151 191 64 | 64 191 109 | 191 124 64 | 120 191 64 | 64 191 137
159 64 64 | 159 159 64 | 64 159 64 | 159 88 64 | 130 159 64 | 64 159 97 | 159 109 64 | 106 159 64 | 64 159 119
128 64 64 | 128 128 64 | 64 128 64 | 128 80 64 | 108 128 64 | 64 128 86 | 128 94 64 | 92 128 64 | 64 128 101
96 64 64 | 96 96 64 | 64 96 64 | 96 72 64 | 86 96 64 | 64 96 75 | 96 79 64 | 78 96 64 | 64 96 82
64 64 64 | 64 64 64 | 64 64 64 | 64 64 64 | 64 64 64 | 64 64 64 | 64 64 64 | 64 64 64 | 64 64 64
32 64 64 | 32 32 64 | 64 32 64 | 32 55 64 | 39 32 64 | 64 32 56 | 32 48 64 | 45 32 64 | 64 32 49
0 64 64 | 0 0 64 | 64 0 64 | 0 46 64 | 13 0 64 | 64 0 48 | 0 32 64 | 27 0 64 | 64 0 33
255 32 32 | 255 255 32 | 32 255 32 | 255 87 32 | 184 255 32 | 32 255 110 | 255 137 32 | 130 255 32 | 32 255 159
223 32 32 | 223 223 32 | 32 223 32 | 223 79 32 | 162 223 32 | 32 223 99 | 223 123 32 | 116 223 32 | 32 223 141
191 32 32 | 191 191 32 | 32 191 32 | 191 71 32 | 141 191 32 | 32 191 88 | 191 108 32 | 102 191 32 | 32 191 123
159 32 32 | 159 159 32 | 32 159 32 | 159 63 32 | 120 159 32 | 32 159 77 | 159 92 32 | 88 159 32 | 32 159 105
128 32 32 | 128 128 32 | 32 128 32 | 128 56 32 | 98 128 32 | 32 128 65 | 128 77 32 | 74 128 32 | 32 128 87
96 32 32 | 96 96 32 | 32 96 32 | 96 48 32 | 76 96 32 | 32 96 54 | 96 62 32 | 60 96 32 | 32 96 68
64 32 32 | 64 64 32 | 32 64 32 | 64 40 32 | 54 64 32 | 32 64 43 | 64 47 32 | 46 64 32 | 32 64 50
32 32 32 | 32 32 32 | 32 32 32 | 32 32 32 | 32 32 32 | 32 32 32 | 32 32 32 | 32 32 32 | 32 32 32
0 32 32 | 0 0 32 | 32 0 32 | 0 23 32 | 6 0 32 | 32 0 24 | 0 16 32 | 13 0 32 | 32 0 17
255 0 0 | 255 255 0 | 0 255 0 | 255 63 0 | 174 255 0 | 0 255 89 | 255 121 0 | 112 255 0 | 0 255 145
223 0 0 | 223 223 0 | 0 223 0 | 223 55 0 | 152 223 0 | 0 223 78 | 223 106 0 | 98 223 0 | 0 223 128
191 0 0 | 191 191 0 | 0 191 0 | 191 47 0 | 131 191 0 | 0 191 67 | 191 91 0 | 84 191 0 | 0 191 109
159 0 0 | 159 159 0 | 0 159 0 | 159 39 0 | 109 159 0 | 0 159 56 | 159 76 0 | 70 159 0 | 0 159 91
128 0 0 | 128 128 0 | 0 128 0 | 128 32 0 | 88 128 0 | 0 128 45 | 128 60 0 | 56 128 0 | 0 128 73
96 0 0 | 96 96 0 | 0 96 0 | 96 24 0 | 66 96 0 | 0 96 33 | 96 45 0 | 42 96 0 | 0 96 55
64 0 0 | 64 64 0 | 0 64 0 | 64 16 0 | 44 64 0 | 0 64 22 | 64 30 0 | 28 64 0 | 0 64 36
32 0 0 | 32 32 0 | 0 32 0 | 32 8 0 | 22 32 0 | 0 32 11 | 32 15 0 | 14 32 0 | 0 32 18
0 0 0 | 0 0 0 | 0 0 0 | 0 0 0 | 0 0 0 | 0 0 0 | 0 0 0 | 0 0 0 | 0 0 0
```

```
% olv'*_8bit, 9x9x9 grid
255  255  255 | 255  255  255 | 255  255  255 | 0    0    0   | 0    0    0   | 0    0    0
223  232  255 | 244  223  255 | 255  223  232 | 32   32   32  | 15   21   21  | 255  255  255
191  209  255 | 234  191  255 | 255  191  209 | 64   64   64  | 33   35   36  | 255  0    0
159  185  255 | 223  159  255 | 255  159  186 | 96   96   96  | 49   55   55  | 0    255  255
128  162  255 | 213  128  255 | 255  128  162 | 128  128  128 | 67   70   71  | 255  255  0
96   139  255 | 202  96   255 | 255  96   140 | 159  159  159 | 83   88   88  | 0    0    255
64   117  255 | 191  64   255 | 255  64   117 | 191  191  191 | 100  105  106 | 0    255  0
32   93   255 | 181  32   255 | 255  32   94  | 223  223  223 | 118  122  122 | 255  0    255
0    70   255 | 170  0    255 | 255  0    71  | 255  255  255 | 134  139  140 |
255  246  223 | 230  255  223 | 223  255  248 | 0    0    0   | 151  155  155 |
223  223  223 | 223  223  223 | 223  223  223 | 32   32   32  | 167  173  174 |
191  200  223 | 212  191  223 | 223  191  200 | 64   64   64  | 186  188  188 |
159  177  223 | 202  159  223 | 223  159  177 | 96   96   96  | 201  207  208 |
128  153  223 | 191  128  223 | 223  128  154 | 128  128  128 | 220  222  222 |
96   131  223 | 181  96   223 | 223  96   131 | 159  159  159 | 235  241  242 |
64   108  223 | 170  64   223 | 223  64   108 | 191  191  191 | 255  255  255 |
32   85   223 | 159  32   223 | 223  32   85  | 223  223  223 | 0    0    0   |
0    61   223 | 149  0    223 | 223  0    62  | 255  255  255 | 15   21   21  |
255  236  191 | 205  255  191 | 191  255  240 | 0    0    0   | 33   35   36  |
223  214  191 | 198  223  191 | 191  223  216 | 32   32   32  | 49   55   55  |
191  191  191 | 191  191  191 | 191  191  191 | 64   64   64  | 67   70   71  |
159  168  191 | 180  159  191 | 191  159  168 | 96   96   96  | 83   88   88  |
128  145  191 | 170  128  191 | 191  128  145 | 128  128  128 | 100  105  106 |
96   122  191 | 159  96   191 | 191  96   123 | 159  159  159 | 118  122  122 |
64   99   191 | 149  64   191 | 191  64   99  | 191  191  191 | 134  139  140 |
32   76   191 | 139  32   191 | 191  32   76  | 223  223  223 | 151  155  155 |
0    53   191 | 128  0    191 | 191  0    53  | 255  255  255 | 167  173  174 |
255  227  159 | 180  255  159 | 159  255  233 | 0    0    0   | 186  188  188 |
223  204  159 | 173  223  159 | 159  223  208 | 32   32   32  | 201  207  208 |
191  182  159 | 166  191  159 | 159  191  184 | 64   64   64  | 220  222  222 |
159  159  159 | 159  159  159 | 159  159  159 | 96   96   96  | 235  241  242 |
128  137  159 | 149  128  159 | 159  128  137 | 128  128  128 | 255  255  255 |
96   114  159 | 138  96   159 | 159  96   114 | 159  159  159 | 0    0    0   |
64   90   159 | 128  64   159 | 159  64   91  | 191  191  191 | 15   21   21  |
32   67   159 | 118  32   159 | 159  32   67  | 223  223  223 | 33   35   36  |
0    44   159 | 107  0    159 | 159  0    44  | 255  255  255 | 49   55   55  |
255  218  128 | 155  255  128 | 128  255  225 |               | 67   70   71  |
223  195  128 | 148  223  128 | 128  223  201 |               | 83   88   88  |
191  172  128 | 142  191  128 | 128  191  176 |               | 100  105  106 |
159  150  128 | 135  159  128 | 128  159  152 |               | 118  122  122 |
128  128  128 | 128  128  128 | 128  128  128 |               | 134  139  140 |
96   105  128 | 117  96   128 | 128  96   105 |               | 151  155  155 |
64   82   128 | 107  64   128 | 128  64   82  |               | 167  173  174 |
32   58   128 | 96   32   128 | 128  32   59  |               | 186  188  188 |
0    35   128 | 86   0    128 | 128  0    35  |               | 201  207  208 |
255  209  96  | 131  255  96  | 96   255  218 |               | 220  222  222 |
223  186  96  | 124  223  96  | 96   223  193 |               | 235  241  242 |
191  163  96  | 117  191  96  | 96   191  169 |               | 255  255  255 |
159  141  96  | 110  159  96  | 96   159  145 |               | 0    0    0   |
128  119  96  | 103  128  96  | 96   128  121 |               | 15   21   21  |
96   96   96  | 96   96   96  | 96   96   96  |               | 33   35   36  |
64   73   96  | 85   64   96  | 96   64   73  |               | 49   55   55  |
32   50   96  | 75   32   96  | 96   32   50  |               | 67   70   71  |
0    26   96  | 64   0    96  | 96   0    27  |               | 83   88   88  |
255  199  64  | 106  255  64  | 64   255  210 |               | 100  105  106 |
223  177  64  | 99   223  64  | 64   223  186 |               | 118  122  122 |
191  154  64  | 92   191  64  | 64   191  161 |               | 134  139  140 |
159  132  64  | 85   159  64  | 64   159  137 |               | 151  155  155 |
128  109  64  | 78   128  64  | 64   128  113 |               | 167  173  174 |
96   87   64  | 71   96   64  | 64   96   89  |               | 186  188  188 |
64   64   64  | 64   64   64  | 64   64   64  |               | 201  207  208 |
32   41   64  | 53   32   64  | 64   32   41  |               | 220  222  222 |
0    17   64  | 43   0    64  | 64   0    17  |               | 235  241  242 |
255  190  32  | 81   255  32  | 32   255  203 |               | 255  255  255 |
223  167  32  | 74   223  32  | 32   223  178 |               |               |
191  145  32  | 67   191  32  | 32   191  154 |               |               |
159  123  32  | 60   159  32  | 32   159  130 |               |               |
128  100  32  | 53   128  32  | 32   128  106 |               |               |
96   77   32  | 46   96   32  | 32   96   81  |               |               |
64   55   32  | 39   64   32  | 32   64   57  |               |               |
32   32   32  | 32   32   32  | 32   32   32  |               |               |
0    9    32  | 21   0    32  | 32   0    9   |               |               |
255  181  0   | 56   255  0   | 0    255  195 |               |               |
223  158  0   | 49   223  0   | 0    223  171 |               |               |
191  136  0   | 42   191  0   | 0    191  147 |               |               |
159  114  0   | 35   159  0   | 0    159  123 |               |               |
128  91   0   | 28   128  0   | 0    128  98  |               |               |
96   68   0   | 21   96   0   | 0    96   74  |               |               |
64   45   0   | 14   64   0   | 0    64   49  |               |               |
32   23   0   | 7    32   0   | 0    32   25  |               |               |
0    0    0   | 0    0    0   | 0    0    0   |               |               |
```

```
% cmyn'*_8bit, 9x9x9 grid
0   0   0   0 | 0   0   0   0 | 0   0   0   0 | 0   0   0   0 | 0   0   0   0 | 0   0   0   0 | 0   0   0   0 | 0   0   0   0 | 0   0   0   0
32  0   0   0 | 32  32  0   0 | 0   32  0   0 | 32  9   0   0 | 25  32  0   0 | 0   32  8   0 | 32  16  0   0 | 19  32  0   0 | 0   32  15  0
64  0   0   0 | 64  64  0   0 | 0   64  0   0 | 64  18  0   0 | 51  64  0   0 | 0   64  16  0 | 64  32  0   0 | 37  64  0   0 | 0   64  31  0
96  0   0   0 | 96  96  0   0 | 0   96  0   0 | 96  26  0   0 | 77  96  0   0 | 0   96  23  0 | 96  48  0   0 | 56  96  0   0 | 0   96  46  0
127 0   0   0 | 127 127 0   0 | 0   128 0   0 | 127 35  0   0 | 102 127 0   0 | 0   127 31  0 | 127 64  0   0 | 75  127 0   0 | 0   127 61  0
159 0   0   0 | 159 159 0   0 | 0   159 0   0 | 159 44  0   0 | 127 159 0   0 | 0   159 39  0 | 159 80  0   0 | 93  159 0   0 | 0   159 77  0
191 0   0   0 | 191 191 0   0 | 0   191 0   0 | 191 53  0   0 | 152 191 0   0 | 0   191 47  0 | 191 96  0   0 | 111 191 0   0 | 0   191 92  0
223 0   0   0 | 223 223 0   0 | 0   223 0   0 | 223 61  0   0 | 178 223 0   0 | 0   223 54  0 | 223 112 0   0 | 130 223 0   0 | 0   223 107 0
255 0   0   0 | 255 255 0   0 | 0   255 0   0 | 255 70  0   0 | 203 255 0   0 | 0   255 62  0 | 255 127 0   0 | 148 255 0   0 | 0   255 122 0
0   32  32  0 | 0   0   32  0 | 32  0   32  0 | 0   24  32  0 | 10  0   32  0 | 32  0   21  0 | 0   17  32  0 | 18  0   32  0 | 32  0   14  0
0   0   0   32 | 0   0   0   32 | 0   0   0   32 | 0   0   0   32 | 0   0   0   32 | 0   0   0   32 | 0   0   0   32 | 0   0   0   32 | 0   0   0   32
37  0   0   32 | 36  37  0   32 | 0   37  0   32 | 37  10  0   32 | 29  37  0   32 | 0   37  9   32 | 37  18  0   32 | 21  37  0   32 | 0   37  17  32
73  0   0   32 | 73  73  0   32 | 0   73  0   32 | 73  20  0   32 | 58  73  0   32 | 0   73  18  32 | 73  36  0   32 | 42  73  0   32 | 0   73  35  32
108 0   0   32 | 108 108 0   32 | 0   108 0   32 | 108 30  0   32 | 86  108 0   32 | 0   108 26  32 | 108 54  0   32 | 63  108 0   32 | 0   108 52  32
143 0   0   32 | 143 143 0   32 | 0   143 0   32 | 143 40  0   32 | 114 143 0   32 | 0   143 35  32 | 143 72  0   32 | 84  143 0   32 | 0   143 69  32
179 0   0   32 | 179 179 0   32 | 0   179 0   32 | 179 49  0   32 | 143 179 0   32 | 0   179 44  32 | 179 90  0   32 | 104 179 0   32 | 0   179 86  32
214 0   0   32 | 214 214 0   32 | 0   214 0   32 | 214 59  0   32 | 171 214 0   32 | 0   214 52  32 | 214 107 0   32 | 125 214 0   32 | 0   214 102 32
250 0   0   32 | 250 250 0   32 | 0   250 0   32 | 250 69  0   32 | 199 250 0   32 | 0   250 61  32 | 250 124 0   32 | 145 250 0   32 | 0   250 119 32
0   64  64  0 | 0   0   64  0 | 64  0   64  0 | 0   48  64  0 | 20  0   64  0 | 64  0   42  0 | 0   34  64  0 | 36  0   64  0 | 64  0   27  0
0   36  36  32 | 0   0   37  32 | 36  0   37  32 | 0   28  36  32 | 12  0   37  32 | 36  0   24  32 | 0   19  36  32 | 21  0   37  32 | 37  0   16  32
0   0   0   64 | 0   0   0   64 | 0   0   0   64 | 0   0   0   64 | 0   0   0   64 | 0   0   0   64 | 0   0   0   64 | 0   0   0   64 | 0   0   0   64
42  0   0   64 | 42  42  0   64 | 0   42  0   64 | 42  12  0   64 | 34  42  0   64 | 0   42  10  64 | 42  21  0   64 | 25  42  0   64 | 0   42  20  64
83  0   0   64 | 83  83  0   64 | 0   83  0   64 | 83  23  0   64 | 66  83  0   64 | 0   83  20  64 | 83  42  0   64 | 49  83  0   64 | 0   83  40  64
124 0   0   64 | 124 124 0   64 | 0   124 0   64 | 124 34  0   64 | 98  124 0   64 | 0   124 30  64 | 124 62  0   64 | 72  124 0   64 | 0   124 59  64
165 0   0   64 | 164 164 0   64 | 0   164 0   64 | 164 45  0   64 | 131 164 0   64 | 0   164 40  64 | 164 81  0   64 | 95  164 0   64 | 0   164 78  64
204 0   0   64 | 204 204 0   64 | 0   204 0   64 | 204 56  0   64 | 162 204 0   64 | 0   204 50  64 | 204 101 0   64 | 118 204 0   64 | 0   204 97  64
243 0   0   64 | 243 243 0   64 | 0   243 0   64 | 243 66  0   64 | 193 243 0   64 | 0   243 59  64 | 243 121 0   64 | 141 243 0   64 | 0   243 115 64
0   96  96  0 | 0   0   96  0 | 96  0   96  0 | 0   72  96  0 | 30  0   96  0 | 96  0   63  0 | 0   51  96  0 | 54  0   96  0 | 96  0   41  0
0   73  73  32 | 0   0   73  32 | 73  0   73  32 | 0   55  73  32 | 23  0   73  32 | 73  0   47  32 | 0   38  73  32 | 41  0   73  32 | 73  0   31  32
0   42  42  64 | 0   0   42  64 | 42  0   42  64 | 0   32  42  64 | 13  0   42  64 | 42  0   28  64 | 0   22  42  64 | 24  0   42  64 | 42  0   18  64
0   0   0   96 | 0   0   0   96 | 0   0   0   96 | 0   0   0   96 | 0   0   0   96 | 0   0   0   96 | 0   0   0   96 | 0   0   0   96 | 0   0   0   96
49  0   0   96 | 49  49  0   96 | 0   49  0   96 | 49  13  0   96 | 39  49  0   96 | 0   49  12  96 | 49  24  0   96 | 29  49  0   96 | 0   49  23  96
98  0   0   96 | 98  98  0   96 | 0   98  0   96 | 98  26  0   96 | 78  98  0   96 | 0   98  23  96 | 98  48  0   96 | 56  98  0   96 | 0   98  46  96
145 0   0   96 | 145 145 0   96 | 0   145 0   96 | 145 39  0   96 | 115 145 0   96 | 0   145 34  96 | 145 72  0   96 | 84  145 0   96 | 0   145 68  96
190 0   0   96 | 190 190 0   96 | 0   190 0   96 | 190 51  0   96 | 151 190 0   96 | 0   190 45  96 | 190 94  0   96 | 110 190 0   96 | 0   190 90  96
234 0   0   96 | 233 233 0   96 | 0   234 0   96 | 234 63  0   96 | 186 234 0   96 | 0   234 56  96 | 234 116 0   96 | 135 234 0   96 | 0   234 111 96
0   127 127 0 | 0   0   128 0 | 127 0   127 0 | 0   96  127 0 | 40  0   127 0 | 127 0   83  0 | 0   68  127 0 | 72  0   127 0 | 127 0   55  0
0   108 108 32 | 0   0   108 32 | 108 0   108 32 | 0   82  108 32 | 34  0   108 32 | 108 0   71  32 | 0   57  108 32 | 61  0   108 32 | 108 0   47  32
0   83  83  64 | 0   0   83  64 | 83  0   83  64 | 0   63  83  64 | 27  0   83  64 | 83  0   54  64 | 0   44  83  64 | 47  0   83  64 | 83  0   36  64
0   49  49  96 | 0   0   49  96 | 49  0   49  96 | 0   37  49  96 | 15  0   49  96 | 49  0   32  96 | 0   26  49  96 | 28  0   49  96 | 49  0   21  96
0   0   0   128 | 0   0   0   128 | 0   0   0   128 | 0   0   0   128 | 0   0   0   128 | 0   0   0   128 | 0   0   0   128 | 0   0   0   128 | 0   0   0   128
62  0   0   127 | 62  62  0   127 | 0   62  0   127 | 62  17  0   127 | 49  62  0   127 | 0   62  15  127 | 62  31  0   127 | 36  62  0   127 | 0   62  30  127
119 0   0   127 | 119 119 0   127 | 0   119 0   127 | 119 33  0   127 | 95  119 0   127 | 0   119 29  127 | 119 60  0   127 | 69  119 0   127 | 0   119 57  127
172 0   0   127 | 172 172 0   127 | 0   172 0   127 | 172 47  0   127 | 138 172 0   127 | 0   172 42  127 | 172 86  0   127 | 100 172 0   127 | 0   172 82  127
221 0   0   127 | 221 221 0   127 | 0   221 0   127 | 221 61  0   127 | 177 221 0   127 | 0   221 54  127 | 221 111 0   127 | 129 221 0   127 | 0   221 106 127
0   159 159 0 | 0   0   159 0 | 159 0   159 0 | 0   120 159 0 | 51  0   159 0 | 159 0   104 0 | 0   84  159 0 | 90  0   159 0 | 159 0   69  0
0   143 143 32 | 0   0   143 32 | 143 0   143 32 | 0   108 143 32 | 46  0   143 32 | 143 0   93  32 | 0   76  143 32 | 81  0   143 32 | 143 0   62  32
0   124 124 64 | 0   0   124 64 | 124 0   124 64 | 0   93  124 64 | 40  0   124 64 | 124 0   80  64 | 0   65  124 64 | 69  0   124 64 | 124 0   53  64
0   98  98  96 | 0   0   98  96 | 98  0   98  96 | 0   73  98  96 | 30  0   98  96 | 98  0   63  96 | 0   51  98  96 | 54  0   98  96 | 98  0   41  96
0   62  62  127 | 0   0   62  127 | 62  0   62  127 | 0   47  62  127 | 20  0   62  127 | 62  0   40  127 | 0   33  62  127 | 35  0   62  127 | 62  0   27  127
0   0   0   159 | 0   0   0   159 | 0   0   0   159 | 0   0   0   159 | 0   0   0   159 | 0   0   0   159 | 0   0   0   159 | 0   0   0   159 | 0   0   0   159
79  0   0   159 | 79  79  0   159 | 0   79  0   159 | 79  22  0   159 | 63  79  0   159 | 0   79  19  159 | 79  40  0   159 | 46  79  0   159 | 0   79  38  159
147 0   0   159 | 147 147 0   159 | 0   147 0   159 | 147 40  0   159 | 117 147 0   159 | 0   147 36  159 | 147 74  0   159 | 86  147 0   159 | 0   147 70  159
204 0   0   159 | 204 204 0   159 | 0   204 0   159 | 204 56  0   159 | 163 204 0   159 | 0   204 50  159 | 204 102 0   159 | 119 204 0   159 | 0   204 97  159
0   191 191 0 | 0   0   191 0 | 191 0   191 0 | 0   144 191 0 | 61  0   191 0 | 191 0   124 0 | 0   101 191 0 | 108 0   191 0 | 191 0   83  0
0   179 179 32 | 0   0   179 32 | 179 0   179 32 | 0   135 179 32 | 57  0   179 32 | 179 0   116 32 | 0   94  179 32 | 100 0   179 32 | 179 0   77  32
0   164 164 64 | 0   0   164 64 | 164 0   164 64 | 0   123 164 64 | 52  0   164 64 | 164 0   106 64 | 0   86  164 64 | 92  0   164 64 | 164 0   70  64
0   145 145 96 | 0   0   145 96 | 145 0   145 96 | 0   109 145 96 | 45  0   145 96 | 145 0   94  96 | 0   76  145 96 | 81  0   145 96 | 145 0   61  96
0   119 119 127 | 0   0   119 127 | 119 0   119 127 | 0   90  119 127 | 38  0   119 127 | 119 0   78  127 | 0   63  119 127 | 67  0   119 127 | 119 0   51  127
0   79  79  159 | 0   0   79  159 | 79  0   79  159 | 0   60  79  159 | 25  0   79  159 | 79  0   52  159 | 0   42  79  159 | 45  0   79  159 | 79  0   34  159
0   0   0   191 | 0   0   0   191 | 0   0   0   191 | 0   0   0   191 | 0   0   0   191 | 0   0   0   191 | 0   0   0   191 | 0   0   0   191 | 0   0   0   191
108 0   0   191 | 107 107 0   191 | 0   108 0   191 | 108 30  0   191 | 86  108 0   191 | 0   108 26  191 | 108 54  0   191 | 63  108 0   191 | 0   108 51  191
175 0   0   191 | 175 175 0   191 | 0   175 0   191 | 175 48  0   191 | 140 175 0   191 | 0   175 43  191 | 175 88  0   191 | 102 175 0   191 | 0   175 84  191
0   223 223 0 | 0   0   223 0 | 223 0   223 0 | 0   168 223 0 | 71  0   223 0 | 223 0   145 0 | 0   118 223 0 | 125 0   223 0 | 223 0   96  0
0   214 214 32 | 0   0   214 32 | 214 0   214 32 | 0   161 214 32 | 68  0   214 32 | 214 0   139 32 | 0   113 214 32 | 120 0   214 32 | 214 0   92  32
0   204 204 64 | 0   0   204 64 | 204 0   204 64 | 0   153 204 64 | 64  0   204 64 | 204 0   132 64 | 0   107 204 64 | 114 0   204 64 | 204 0   87  64
0   190 190 96 | 0   0   190 96 | 190 0   190 96 | 0   143 190 96 | 59  0   190 96 | 190 0   123 96 | 0   100 190 96 | 106 0   190 96 | 190 0   81  96
0   172 172 127 | 0   0   172 127 | 172 0   172 127 | 0   130 172 127 | 54  0   172 127 | 172 0   112 127 | 0   91  172 127 | 97  0   172 127 | 172 0   74  127
0   147 147 159 | 0   0   147 159 | 147 0   147 159 | 0   111 147 159 | 47  0   147 159 | 147 0   96  159 | 0   78  147 159 | 83  0   147 159 | 147 0   63  159
0   108 108 191 | 0   0   108 191 | 108 0   108 191 | 0   81  108 191 | 34  0   108 191 | 108 0   70  191 | 0   57  108 191 | 61  0   108 191 | 108 0   46  191
0   0   0   223 | 0   0   0   223 | 0   0   0   223 | 0   0   0   223 | 0   0   0   223 | 0   0   0   223 | 0   0   0   223 | 0   0   0   223 | 0   0   0   223
124 0   0   223 | 124 124 0   223 | 0   124 0   223 | 124 34  0   223 | 99  124 0   223 | 0   124 30  223 | 124 62  0   223 | 72  124 0   223 | 0   124 59  223
0   255 255 0 | 0   0   255 0 | 255 0   255 0 | 0   192 255 0 | 81  0   255 0 | 255 0   166 0 | 0   134 255 0 | 143 0   255 0 | 255 0   110 0
0   250 250 32 | 0   0   250 32 | 250 0   250 32 | 0   188 250 32 | 79  0   250 32 | 250 0   162 32 | 0   131 250 32 | 140 0   250 32 | 250 0   107 32
0   243 243 64 | 0   0   243 64 | 243 0   243 64 | 0   183 243 64 | 76  0   243 64 | 243 0   158 64 | 0   127 243 64 | 136 0   243 64 | 243 0   104 64
0   234 234 96 | 0   0   234 96 | 233 0   233 96 | 0   176 233 96 | 73  0   234 96 | 234 0   152 96 | 0   123 234 96 | 131 0   234 96 | 234 0   100 96
0   221 221 127 | 0   0   221 127 | 221 0   221 127 | 0   167 222 127 | 70  0   221 127 | 221 0   144 127 | 0   117 221 127 | 125 0   221 127 | 221 0   95  127
0   204 204 159 | 0   0   204 159 | 204 0   204 159 | 0   154 204 159 | 64  0   204 159 | 204 0   133 159 | 0   107 204 159 | 114 0   204 159 | 204 0   88  159
0   175 175 191 | 0   0   175 191 | 175 0   175 191 | 0   132 175 191 | 55  0   175 191 | 175 0   114 191 | 0   92  175 191 | 99  0   175 191 | 175 0   75  191
0   124 124 223 | 0   0   124 223 | 124 0   124 223 | 0   93  124 223 | 39  0   124 223 | 124 0   81  223 | 0   65  124 223 | 70  0   124 223 | 124 0   53  223
0   0   0   255 | 0   0   0   255 | 0   0   0   255 | 0   0   0   255 | 0   0   0   255 | 0   0   0   255 | 0   0   0   255 | 0   0   0   255 | 0   0   0   255
```

```
% cmyn'*_8bit, 9x9x9 grid
0   0   0   0 | 0   0   0   0 | 0   0   0   0 | 0   0   0 255 | 0   0   0 255 | 0   0   0 255 |
32  23  0   0 | 11  32  0   0 | 0   32  23  0 | 0   0   0 223 | 63  5   0 234 | 0   0   0   0 |
64  46  0   0 | 21  64  0   0 | 0   64  46  0 | 0   0   0 191 | 16  4   0 219 | 0   255 255 0 |
96  70  0   0 | 32  96  0   0 | 0   96  69  0 | 0   0   0 159 | 25  0   0 200 | 255 0   0   0 |
127 93  0   0 | 42  127 0   0 | 0   127 93  0 | 0   0   0 128 | 14  3   0 184 | 0   0   255 0 |
159 116 0   0 | 53  159 0   0 | 0   159 115 0 | 0   0   0 96  | 14  0   0 167 | 255 255 0   0 |
191 138 0   0 | 64  191 0   0 | 0   191 138 0 | 0   0   0 64  | 12  2   0 149 | 255 0   255 0 |
223 162 0   0 | 74  223 0   0 | 0   223 161 0 | 0   0   0 32  | 9   0   0 133 | 0   255 0   0 |
255 185 0   0 | 85  255 0   0 | 0   255 184 0 | 0   0   0 0   | 10  1   0 115 |
0   9   32  0 | 25  0   32  0 | 32  0   7   0 | 0   0   0 255 | 6   0   0 100 |
0   0   0   32 | 0   0   0   32 | 0   0   0   32 | 0   0   0 223 | 10  1   0 81  |
36  27  0   32 | 12  37  0   32 | 0   37  26  32 | 0   0   0 191 | 3   0   0 67  |
73  53  0   32 | 24  73  0   32 | 0   73  53  32 | 0   0   0 159 | 8   1   0 47  |
108 79  0   32 | 36  108 0   32 | 0   108 79  32 | 0   0   0 128 | 1   0   0 33  |
143 104 0   32 | 48  143 0   32 | 0   143 104 32 | 0   0   0 96  | 7   1   0 13  |
179 130 0   32 | 60  179 0   32 | 0   179 129 32 | 0   0   0 64  | 0   0   0 0   |
214 155 0   32 | 71  214 0   32 | 0   214 155 32 | 0   0   0 32  | 0   0   0 255 |
250 181 0   32 | 83  250 0   32 | 0   250 180 32 | 0   0   0 0   | 63  5   0 234 |
0   19  64  0 | 50  0   64  0 | 64  0   15  0 | 0   0   0 255 | 16  4   0 219 |
0   11  37  32 | 29  0   37  32 | 37  0   9   32 | 0   0   0 223 | 25  0   0 200 |
0   0   0   64 | 0   0   0   64 | 0   0   0   64 | 0   0   0 191 | 14  3   0 184 |
42  31  0   64 | 14  42  0   64 | 0   42  31  64 | 0   0   0 159 | 14  0   0 167 |
83  60  0   64 | 28  83  0   64 | 0   83  60  64 | 0   0   0 128 | 12  2   0 149 |
124 90  0   64 | 41  124 0   64 | 0   124 89  64 | 0   0   0 96  | 9   0   0 133 |
164 119 0   64 | 54  164 0   64 | 0   164 118 64 | 0   0   0 64  | 10  1   0 115 |
204 148 0   64 | 67  204 0   64 | 0   204 147 64 | 0   0   0 32  | 6   0   0 100 |
243 176 0   64 | 80  243 0   64 | 0   243 175 64 | 0   0   0 0   | 10  1   0 81  |
0   28  96  0 | 75  0   96  0 | 96  0   22  0 | 0   0   0 255 | 3   0   0 67  |
0   21  73  32 | 57  0   73  32 | 73  0   17  32 | 0   0   0 223 | 8   1   0 47  |
0   12  42  64 | 33  0   42  64 | 42  0   10  64 | 0   0   0 191 | 1   0   0 33  |
0   0   0   96 | 0   0   0   96 | 0   0   0   96 | 0   0   0 159 | 7   1   0 13  |
49  36  0   96 | 16  49  0   96 | 0   49  35  96 | 0   0   0 128 | 0   0   0 0   |
98  71  0   96 | 32  98  0   96 | 0   98  70  96 | 0   0   0 96  | 0   0   0 255 |
145 105 0   96 | 47  145 0   96 | 0   145 104 96 | 0   0   0 64  | 63  5   0 234 |
190 138 0   96 | 62  190 0   96 | 0   190 137 96 | 0   0   0 32  | 16  4   0 219 |
234 169 0   96 | 76  234 0   96 | 0   234 169 96 | 0   0   0 0   | 25  0   0 200 |
0   37  127 0 | 100 0   127 0 | 127 0   30  0 | | 14  3   0 184 |
0   31  108 32 | 85  0   108 32 | 108 0   25  32 | | 14  0   0 167 |
0   24  83  64 | 65  0   83  64 | 83  0   20  64 | | 12  2   0 149 |
0   14  49  96 | 38  0   49  96 | 49  0   11  96 | | 9   0   0 133 |
0   0   0   128 | 0   0   0   128 | 0   0   0   128 | | 10  1   0 115 |
62  45  0   127 | 20  62  0   127 | 0   62  45  127 | | 6   0   0 100 |
119 87  0   127 | 39  119 0   127 | 0   119 86  127 | | 10  1   0 81  |
172 125 0   127 | 57  172 0   127 | 0   172 125 127 | | 3   0   0 67  |
221 161 0   127 | 73  222 0   127 | 0   221 160 127 | | 8   1   0 47  |
0   46  159 0 | 124 0   159 0 | 159 0   37  0 | | 1   0   0 33  |
0   42  143 32 | 112 0   143 32 | 143 0   34  32 | | 7   1   0 13  |
0   36  124 64 | 96  0   124 64 | 124 0   29  64 | | 0   0   0 0   |
0   28  98  96 | 76  0   98  96 | 98  0   22  96 | | 0   0   0 255 |
0   18  62  127 | 48  0   62  127 | 62  0   14  127 | | 63  5   0 234 |
0   0   0   159 | 0   0   0   159 | 0   0   0   159 | | 16  4   0 219 |
79  58  0   159 | 26  79  0   159 | 0   79  57  159 | | 25  0   0 200 |
147 107 0   159 | 49  147 0   159 | 0   147 107 159 | | 14  3   0 184 |
204 148 0   159 | 67  204 0   159 | 0   204 147 159 | | 14  0   0 167 |
0   56  191 0 | 149 0   191 0 | 191 0   45  0 | | 12  2   0 149 |
0   52  179 32 | 140 0   179 32 | 179 0   42  32 | | 9   0   0 133 |
0   48  164 64 | 128 0   164 64 | 164 0   39  64 | | 10  1   0 115 |
0   41  145 96 | 113 0   145 96 | 145 0   33  96 | | 6   0   0 100 |
0   34  119 127 | 93  0   119 127 | 119 0   28  127 | | 10  1   0 81  |
0   23  79  159 | 62  0   79  159 | 79  0   19  159 | | 3   0   0 67  |
0   0   0   191 | 0   0   0   191 | 0   0   0   191 | | 8   1   0 47  |
108 78  0   191 | 36  108 0   191 | 0   108 78  191 | | 1   0   0 33  |
175 128 0   191 | 58  175 0   191 | 0   175 128 191 | | 7   1   0 13  |
0   65  223 0 | 174 0   223 0 | 223 0   52  0 | | 0   0   0 0   |
0   62  214 32 | 167 0   214 32 | 214 0   50  32 | | | | |
0   59  204 64 | 159 0   204 64 | 204 0   48  64 | | | | |
0   54  190 96 | 148 0   190 96 | 190 0   43  96 | | | | |
0   50  172 127 | 135 0   172 127 | 172 0   40  127 | | | | |
0   43  147 159 | 115 0   147 159 | 147 0   34  159 | | | | |
0   31  108 191 | 84  0   108 191 | 108 0   25  191 | | | | |
0   0   0   223 | 0   0   0   223 | 0   0   0   223 | | | | |
124 90  0   223 | 41  124 0   223 | 0   124 90  223 | | | | |
0   74  255 0 | 199 0   255 0 | 255 0   60  0 | | | | |
0   73  250 32 | 195 0   250 32 | 250 0   59  32 | | | | |
0   70  243 64 | 189 0   243 64 | 243 0   57  64 | | | | |
0   67  234 96 | 182 0   234 96 | 234 0   53  96 | | | | |
0   64  221 127 | 173 0   221 127 | 221 0   52  127 | | | | |
0   59  204 159 | 159 0   204 159 | 204 0   48  159 | | | | |
0   51  175 191 | 137 0   175 191 | 175 0   41  191 | | | | |
0   36  124 223 | 97  0   124 223 | 124 0   29  223 | | | | |
0   0   0   255 | 0   0   0   255 | 0   0   0   255 | | | | |
```