Fe490−3, Picture B1: Flower motif, 14 CIE-test colours, 16 grey steps (sf); PS operators *settransfer, 4 colorimage*

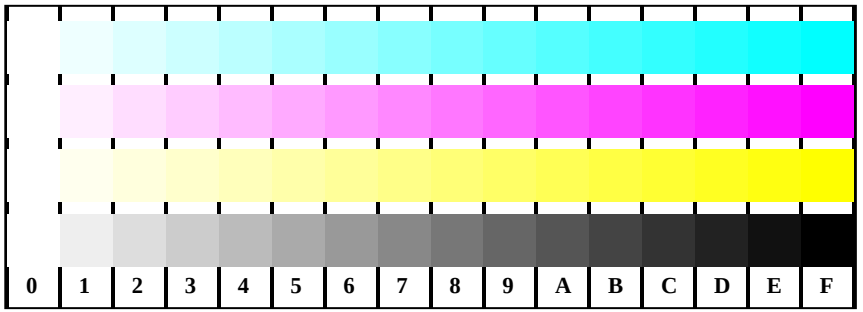

Fe491−1, Picture B4: 16 equidistant steps ***W−C, W−M, W−Y, W−N;*** *PS* operator *olv* setrgbcolor*

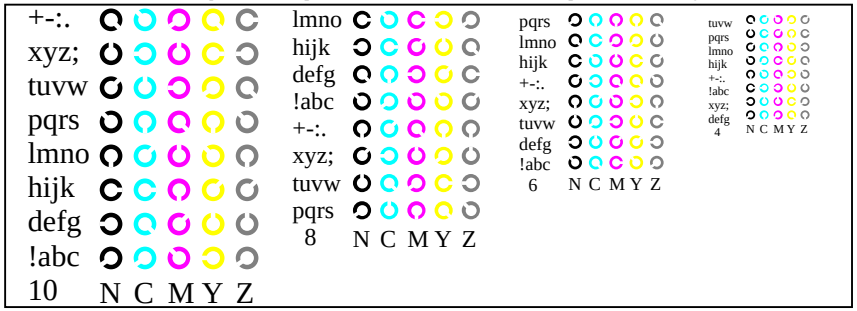

Fe491−3, Picture B5: Script and Landolt-rings ***N, C, M, Y, Z;*** *PS* operator *olv* setrgbcolor*

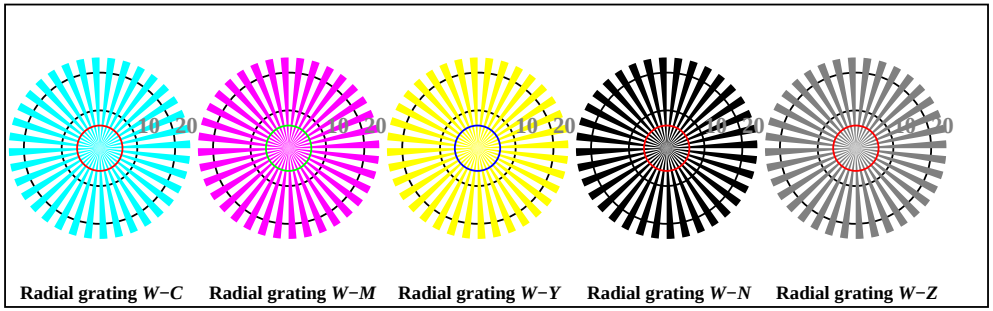

Fe491−5, Picture B2: Radial gratings ***W−C, W−M, W−Y, W−N, W−Z;*** *PS* operator *olv* setrgbcolor*

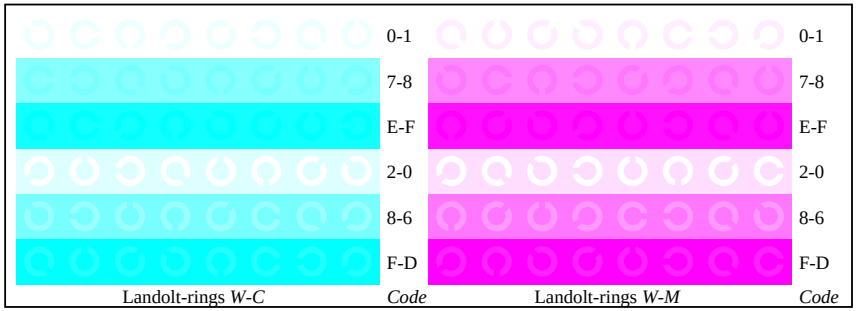

Fe491−5, Picture B6: Landolt-rings ***W−C, W−M;*** *PS* operator *olv* setrgbcolor*

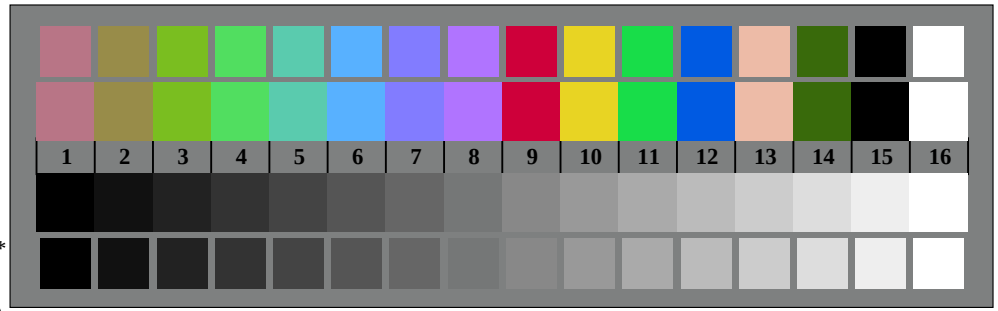

Fe490−7, Picture B3: 14 CIE-test colours and 2 + 16 grey steps; Use of PS operator *olv* setrgbcolor*

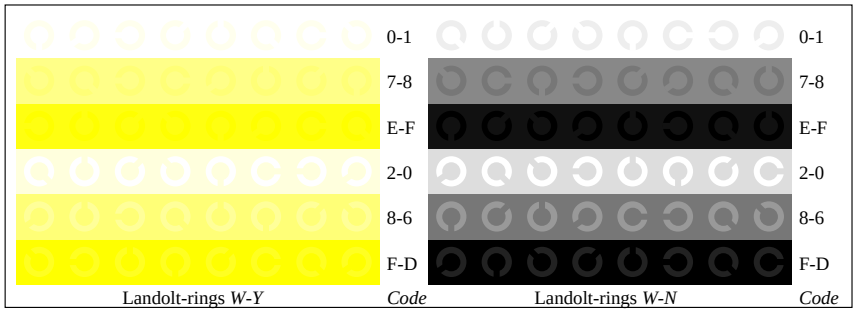

Fe491−7, Picture B7: Landolt-rings ***W−Y, W−N;*** *PS* operator *olv* setrgbcolor*

Fe49−1, olv*

Fe49−1; Test elements of ISO/IEC 15775 and ISO/IEC TR 24705
Fig. B1 to B7 similar ISO/IEC-Test chart 2, *olv** interpretation

input: *rgb−>olv* setrgbcolor*
output: no change compared to input

See for similar files: http://www.ps.bam.de/Fe49/; www.ps.bam.de/Fe.HTM
Technical information: http://www.ps.bam.de
Version 2.1, io=1,1, ColSpx=1

BAM registration: 20081001-Fe49/10Y/Y10100NP.PS. /PDF
application for evaluation and measurement of printer or monitor systems
BAM material: code=rha4ta