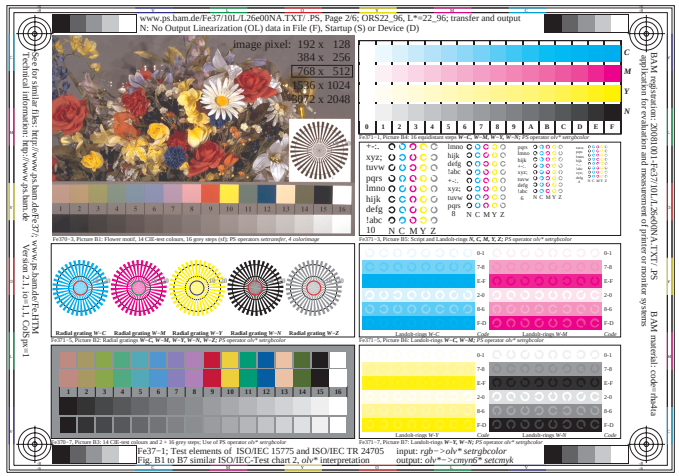
www.ps.bam.de/Fe37/10L/L26e00NA.TXT/ .PS, Page 2/6; ORS22_96, L*=22_96; transfer and output
N: No Output Linearization (OL) data in File (F), Startup (S) or Device (D)
image pixel: 192 x 128
384 x 256
768 x 512
1536 x 1024
3072 x 2048
Fe37-1, Page 1/1: Test elements of ISO/IEC 15775 and ISO/IEC TR 24705
Fig. B1 to B7 similar ISO/IEC-Test chart 2, olv* interpretation
input: rgb*->olv* setrgbcolor
output: olv*->cmyn6* setcmyk

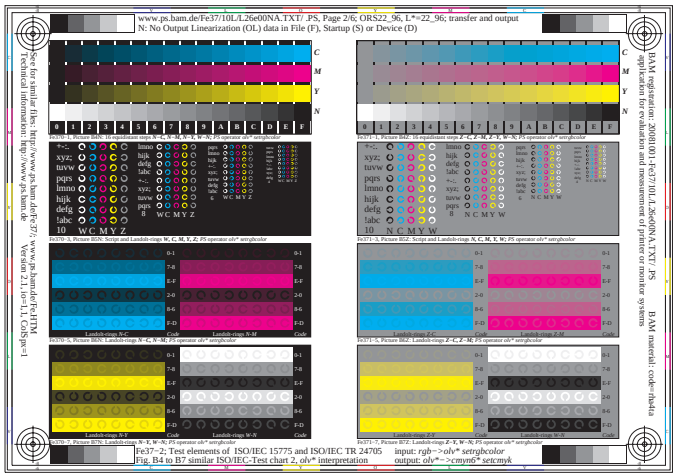
www.ps.bam.de/Fe37/10L/L26e00NA.TXT/ .PS, Page 2/6; ORS22_96, L*=22_96; transfer and output
N: No Output Linearization (OL) data in File (F), Startup (S) or Device (D)
Fe37-2, Test elements of ISO/IEC 15775 and ISO/IEC TR 24705
Fig. B4 to B7 similar ISO/IEC-Test chart 2, olv* interpretation
input: rgb*->olv* setrgbcolor
output: olv*->cmyn6* setcmyk

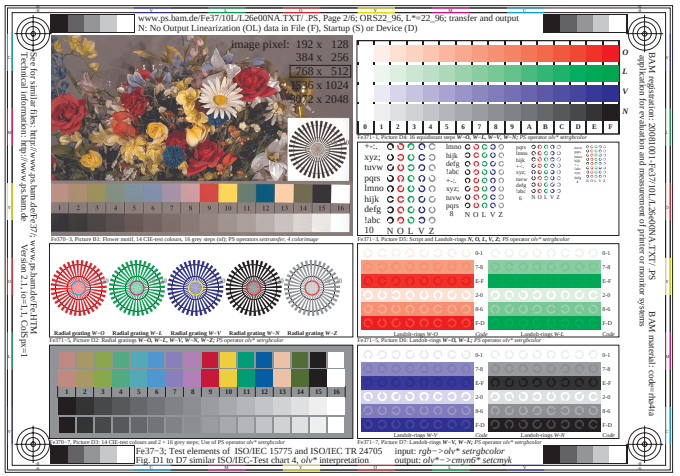
www.ps.bam.de/Fe37/10L/L26e00NA.TXT/ .PS, Page 2/6; ORS22_96, L*=22_96; transfer and output
N: No Output Linearization (OL) data in File (F), Startup (S) or Device (D)
image pixel: 192 x 128
384 x 256
768 x 512
1536 x 1024
3072 x 2048
Fe37-3, Test elements of ISO/IEC 15775 and ISO/IEC TR 24705
Fig. D1 to D7 similar ISO/IEC-Test chart 4, olv* interpretation
input: rgb*->olv* setrgbcolor
output: olv*->cmyn6* setcmyk

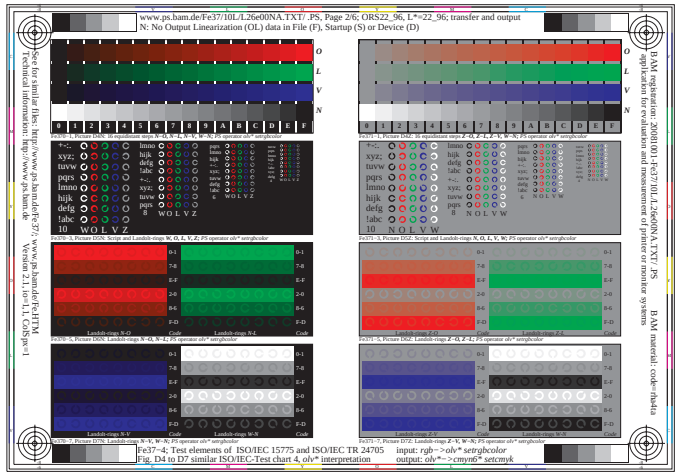
www.ps.bam.de/Fe37/10L/L26e00NA.TXT/ .PS, Page 2/6; ORS22_96, L*=22_96; transfer and output
N: No Output Linearization (OL) data in File (F), Startup (S) or Device (D)
Fe37-4, Test elements of ISO/IEC 15775 and ISO/IEC TR 24705
Fig. D4 to D7 similar ISO/IEC-Test chart 4, olv* interpretation
input: rgb*->olv* setrgbcolor
output: olv*->cmyn6* setcmyk

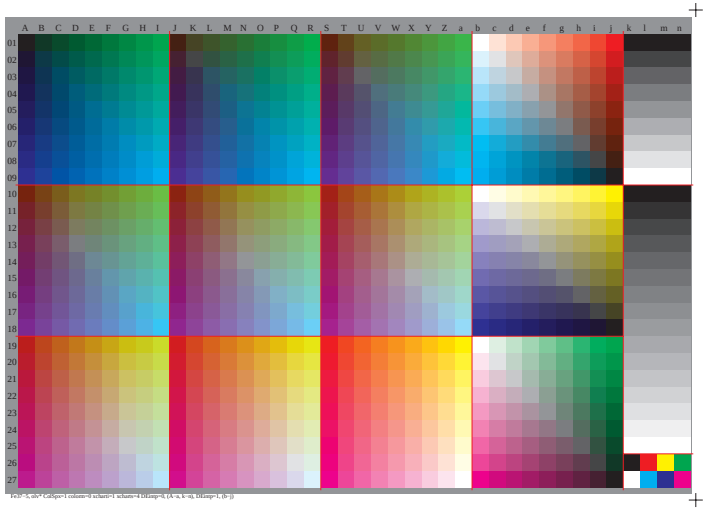

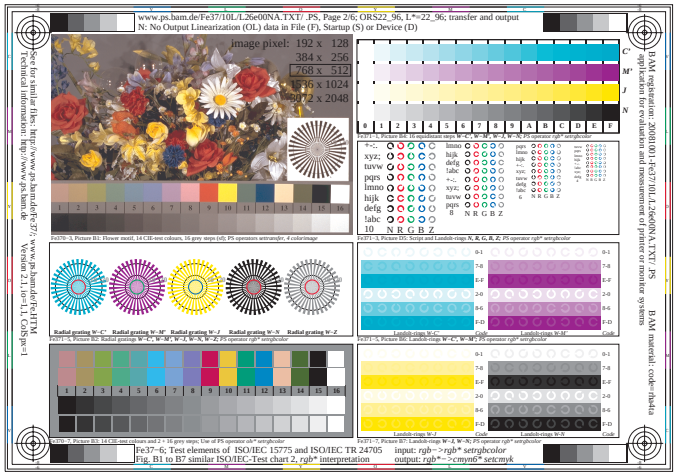
www.ps.bam.de/Fe37/10L/L26e00NA.TXT/ .PS, Page 2/6; ORS22_96, L*=22_96; transfer and output
N: No Output Linearization (OL) data in File (F), Startup (S) or Device (D)
image pixel: 192 x 128
384 x 256
768 x 512
1536 x 1024
3072 x 2048
Fe37-5, Test elements of ISO/IEC 15775 and ISO/IEC TR 24705
Fig. B1 to B7 similar ISO/IEC-Test chart 2, rgb* interpretation
input: rgb*->rgb* setrgbcolor
output: rgb*->cmyn6* setcmyk

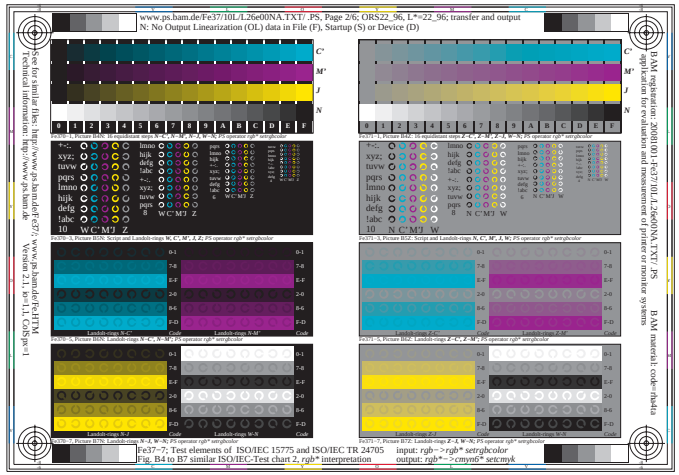
www.ps.bam.de/Fe37/10L/L26e00NA.TXT/ .PS, Page 2/6; ORS22_96, L*=22_96; transfer and output
N: No Output Linearization (OL) data in File (F), Startup (S) or Device (D)
Fe37-7, Test elements of ISO/IEC 15775 and ISO/IEC TR 24705
Fig. B4 to B7 similar ISO/IEC-Test chart 2, rgb* interpretation
input: rgb*->rgb* setrgbcolor
output: rgb*->cmyn6* setcmyk

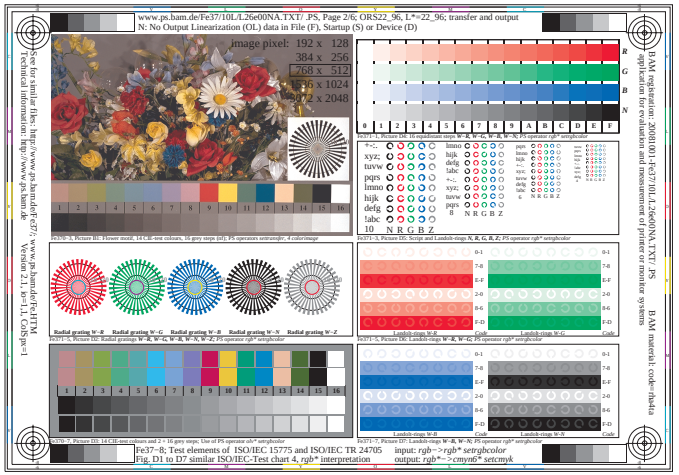
www.ps.bam.de/Fe37/10L/L26e00NA.TXT/ .PS, Page 2/6; ORS22_96, L*=22_96; transfer and output
N: No Output Linearization (OL) data in File (F), Startup (S) or Device (D)
image pixel: 192 x 128
384 x 256
768 x 512
1536 x 1024
3072 x 2048
Fe37-8, Test elements of ISO/IEC 15775 and ISO/IEC TR 24705
Fig. D1 to D7 similar ISO/IEC-Test chart 4, rgb* interpretation
input: rgb*->rgb* setrgbcolor
output: rgb*->cmyn6* setcmyk

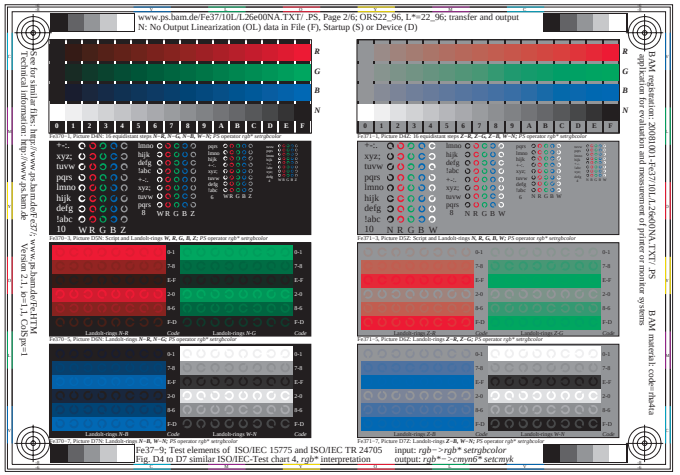
www.ps.bam.de/Fe37/10L/L26e00NA.TXT/ .PS, Page 2/6; ORS22_96, L*=22_96; transfer and output
N: No Output Linearization (OL) data in File (F), Startup (S) or Device (D)
Fe37-6, Test elements of ISO/IEC 15775 and ISO/IEC TR 24705
Fig. D4 to D7 similar ISO/IEC-Test chart 4, rgb* interpretation
input: rgb*->rgb* setrgbcolor
output: rgb*->cmyn6* setcmyk