www.ps.bam.de/Fe29/10L/L29E00NP.PS/ .PDF, Page 2/6; transfer and output
N: No Output Linearization (OL) data in File (F), Startup (S) or Device (D)

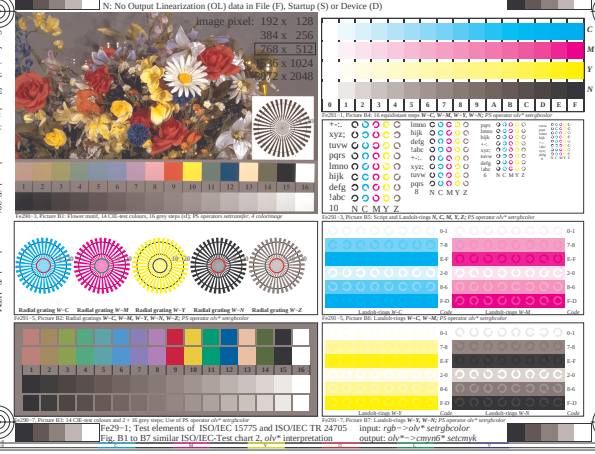

Fe29–1; Test elements of ISO/IEC 15775 and ISO/IEC TR 24705 input: *rgb*->olv** setrgbcolor
Fig. B1 to B7 similar ISO/IEC-Test chart 2, *olv** interpretation output: *olv*=>cmyn6* setcmyk

Set for similar flare http://www.ps.bam.de/Fe29/ www.ps.bam.de/Fe29/10L/L29E00NP.PS/ .PDF Version 2.1 ie= 1.1, ColSpe=0
Technical information: http://www.ps.bam.de/
BAM-registrant: 20081003-F-629/10L/L29E00NP.PS/ .PDF
application for evaluation and measurement of printer or monitor systems
BAM material: code=ubda

www.ps.bam.de/Fe29/10L/L29E00NP.PS/ .PDF, Page 2/6; transfer and output
N: No Output Linearization (OL) data in File (F), Startup (S) or Device (D)

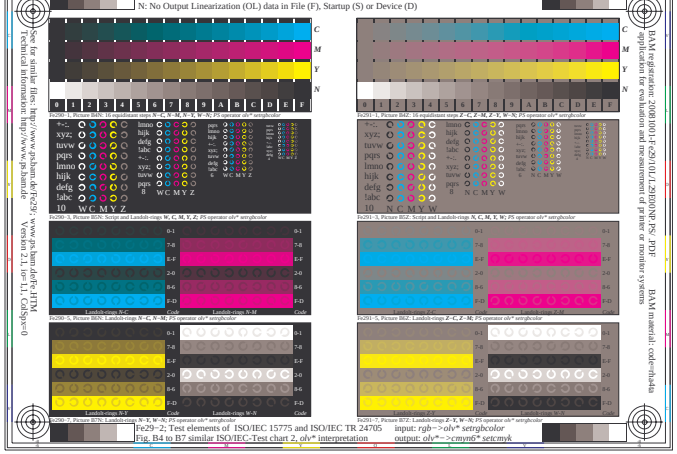

Fe29–2; Test elements of ISO/IEC 15775 and ISO/IEC TR 24705 input: *rgb*->olv** setrgbcolor
Fig. B4 to B7 similar ISO/IEC-Test chart 2, *olv** interpretation output: *olv*=>cmyn6* setcmyk

Set for similar flare http://www.ps.bam.de/Fe29/ www.ps.bam.de/Fe29/10L/L29E00NP.PS/ .PDF Version 2.1 ie= 1.1, ColSpe=0
Technical information: http://www.ps.bam.de/
BAM-registrant: 20081003-F-629/10L/L29E00NP.PS/ .PDF
application for evaluation and measurement of printer or monitor systems
BAM material: code=ubda

www.ps.bam.de/Fe29/10L/L29E00NP.PS/ .PDF, Page 2/6; transfer and output
N: No Output Linearization (OL) data in File (F), Startup (S) or Device (D)

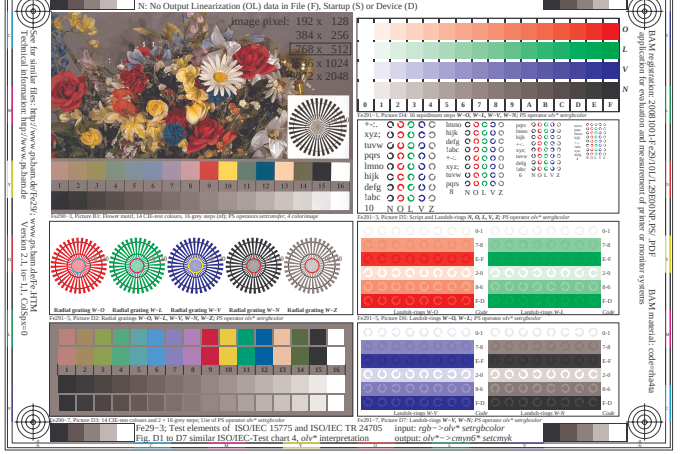

Fe29–3; Test elements of ISO/IEC 15775 and ISO/IEC TR 24705 input: *rgb*->olv** setrgbcolor
Fig. D1 to D7 similar ISO/IEC-Test chart 4, *olv** interpretation output: *olv*=>cmyn6* setcmyk

Set for similar flare http://www.ps.bam.de/Fe29/ www.ps.bam.de/Fe29/10L/L29E00NP.PS/ .PDF Version 2.1 ie= 1.1, ColSpe=0
Technical information: http://www.ps.bam.de/
BAM-registrant: 20081003-F-629/10L/L29E00NP.PS/ .PDF
application for evaluation and measurement of printer or monitor systems
BAM material: code=ubda

www.ps.bam.de/Fe29/10L/L29E00NP.PS/ .PDF, Page 2/6; transfer and output
N: No Output Linearization (OL) data in File (F), Startup (S) or Device (D)

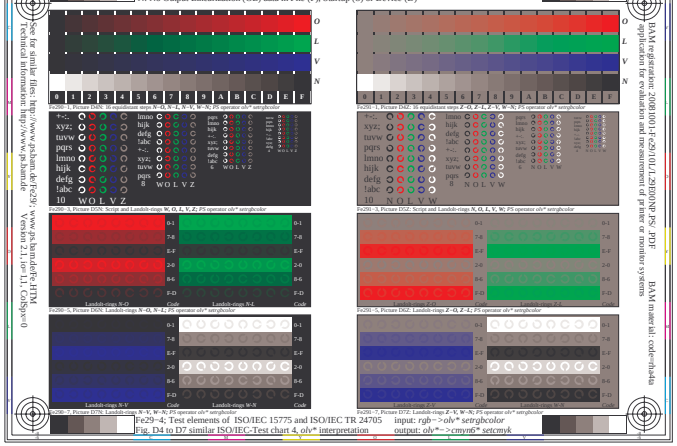

Fe29–4; Test elements of ISO/IEC 15775 and ISO/IEC TR 24705 input: *rgb*->olv** setrgbcolor
Fig. D4 to D7 similar ISO/IEC-Test chart 4, *olv** interpretation output: *olv*=>cmyn6* setcmyk

Set for similar flare http://www.ps.bam.de/Fe29/ www.ps.bam.de/Fe29/10L/L29E00NP.PS/ .PDF Version 2.1 ie= 1.1, ColSpe=0
Technical information: http://www.ps.bam.de/
BAM-registrant: 20081003-F-629/10L/L29E00NP.PS/ .PDF
application for evaluation and measurement of printer or monitor systems
BAM material: code=ubda

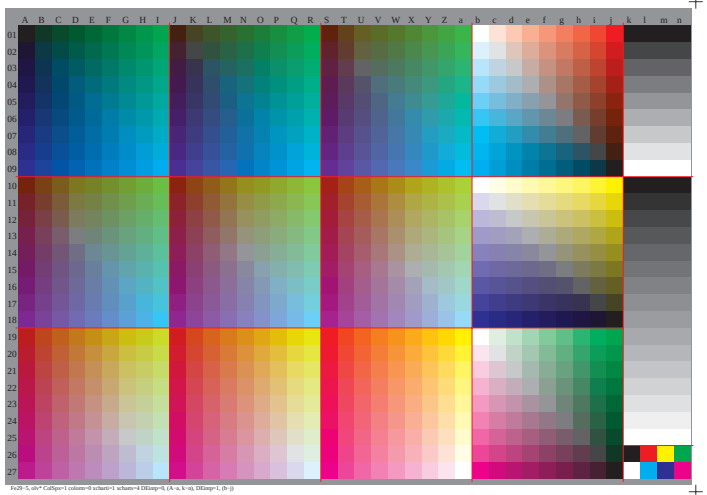

Fe29–5, olv* CalSpe=1 colorm=0 scharm=1 scharm=4 DIEmp=0, (A–a, k–n), DIEmp=1, (b–j)

www.ps.bam.de/Fe29/10L/L29E00NP.PS/ .PDF, Page 2/6; transfer and output
N: No Output Linearization (OL) data in File (F), Startup (S) or Device (D)

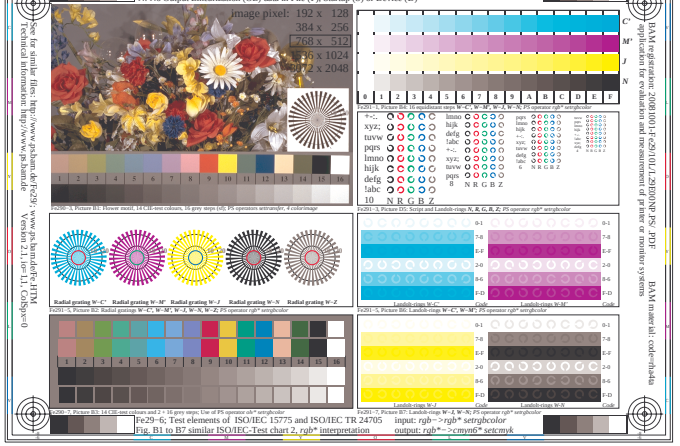

Fe29–6; Test elements of ISO/IEC 15775 and ISO/IEC TR 24705 input: *rgb*->rgb** setrgbcolor
Fig. B1 to B7 similar ISO/IEC-Test chart 2, *rgb** interpretation output: *rgb*=>cmyn6* setcmyk

Set for similar flare http://www.ps.bam.de/Fe29/ www.ps.bam.de/Fe29/10L/L29E00NP.PS/ .PDF Version 2.1 ie= 1.1, ColSpe=0
Technical information: http://www.ps.bam.de/
BAM-registrant: 20081003-F-629/10L/L29E00NP.PS/ .PDF
application for evaluation and measurement of printer or monitor systems
BAM material: code=ubda

www.ps.bam.de/Fe29/10L/L29E00NP.PS/ .PDF, Page 2/6; transfer and output
N: No Output Linearization (OL) data in File (F), Startup (S) or Device (D)

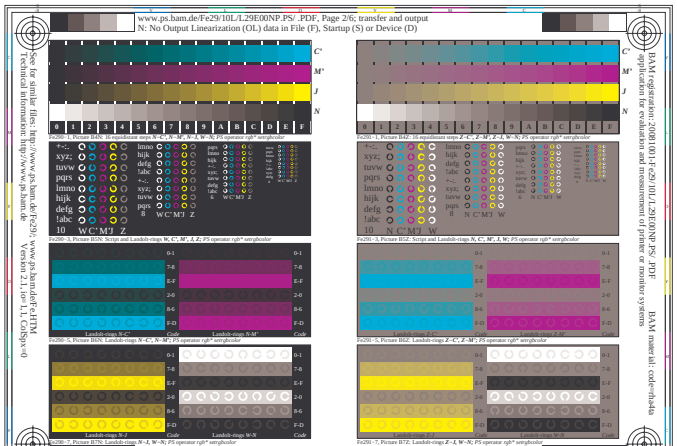

Fe29–7; Test elements of ISO/IEC 15775 and ISO/IEC TR 24705 input: *rgb*->rgb** setrgbcolor
Fig. B4 to B7 similar ISO/IEC-Test chart 2, *rgb** interpretation output: *rgb*=>cmyn6* setcmyk

Set for similar flare http://www.ps.bam.de/Fe29/ www.ps.bam.de/Fe29/10L/L29E00NP.PS/ .PDF Version 2.1 ie= 1.1, ColSpe=0
Technical information: http://www.ps.bam.de/
BAM-registrant: 20081003-F-629/10L/L29E00NP.PS/ .PDF
application for evaluation and measurement of printer or monitor systems
BAM material: code=ubda

www.ps.bam.de/Fe29/10L/L29E00NP.PS/ .PDF, Page 2/6; transfer and output
N: No Output Linearization (OL) data in File (F), Startup (S) or Device (D)

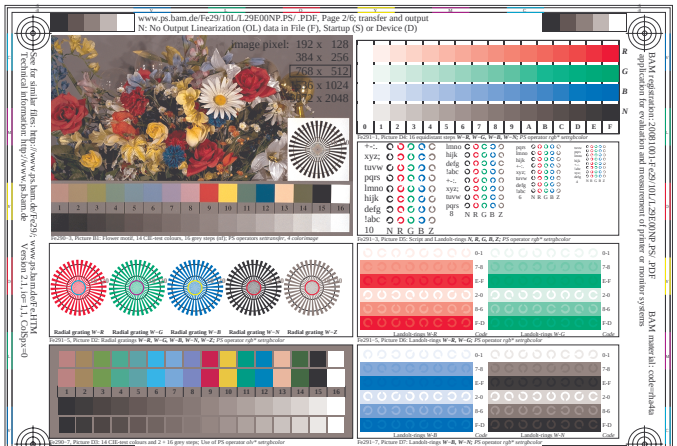

Fe29–8; Test elements of ISO/IEC 15775 and ISO/IEC TR 24705 input: *rgb*->rgb** setrgbcolor
Fig. D1 to D7 similar ISO/IEC-Test chart 4, *rgb** interpretation output: *rgb*=>cmyn6* setcmyk

Set for similar flare http://www.ps.bam.de/Fe29/ www.ps.bam.de/Fe29/10L/L29E00NP.PS/ .PDF Version 2.1 ie= 1.1, ColSpe=0
Technical information: http://www.ps.bam.de/
BAM-registrant: 20081003-F-629/10L/L29E00NP.PS/ .PDF
application for evaluation and measurement of printer or monitor systems
BAM material: code=ubda

www.ps.bam.de/Fe29/10L/L29E00NP.PS/ .PDF, Page 2/6; transfer and output
N: No Output Linearization (OL) data in File (F), Startup (S) or Device (D)

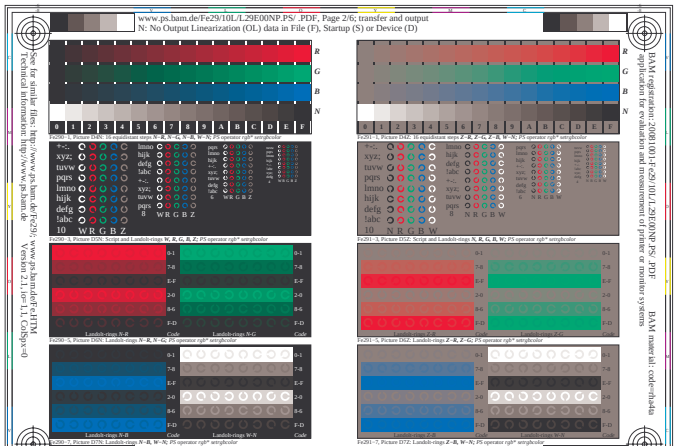

Fe29–9; Test elements of ISO/IEC 15775 and ISO/IEC TR 24705 input: *rgb*->rgb** setrgbcolor
Fig. D4 to D7 similar ISO/IEC-Test chart 4, *rgb** interpretation output: *rgb*=>cmyn6* setcmyk

Set for similar flare http://www.ps.bam.de/Fe29/ www.ps.bam.de/Fe29/10L/L29E00NP.PS/ .PDF Version 2.1 ie= 1.1, ColSpe=0
Technical information: http://www.ps.bam.de/
BAM-registrant: 20081003-F-629/10L/L29E00NP.PS/ .PDF
application for evaluation and measurement of printer or monitor systems
BAM material: code=ubda