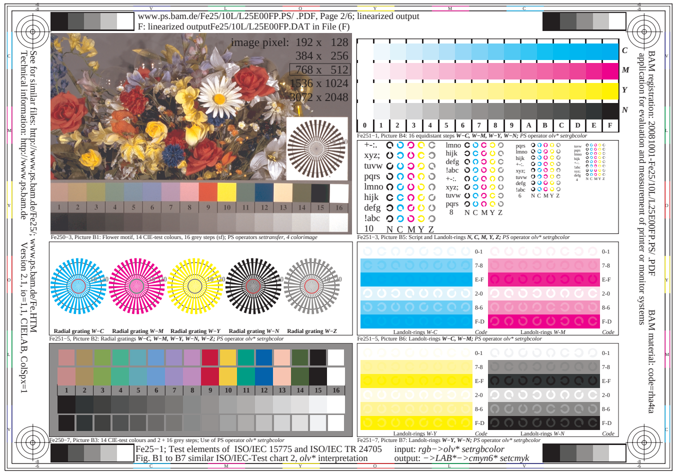
www.ps.bam.de/Fe25/10L/L25E00FP.PS/ .PDF, Page 2/6; linearized output
F: linearized outputFe25/10L/L25E00FP.DAT in File (F)
Fe25−1; Test elements of ISO/IEC 15775 and ISO/IEC TR 24705 input: rgb−>olv* setrgbcolor
Fig. B1 to B7 similar ISO/IEC-Test chart 2, olv* interpretation output: −>LAB*−>cmyn6* setcmyk

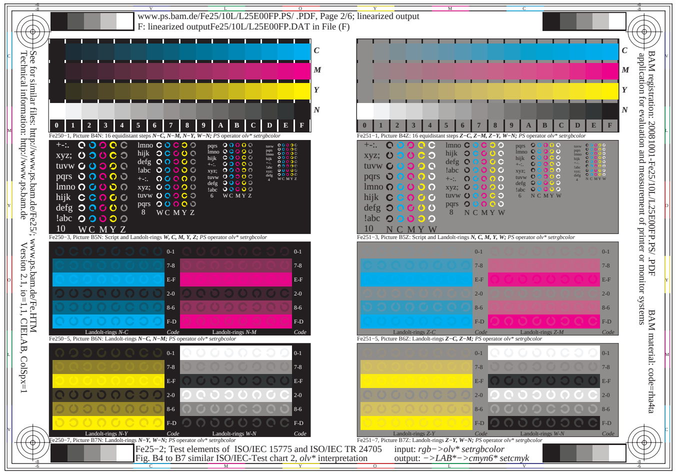
www.ps.bam.de/Fe25/10L/L25E00FP.PS/ .PDF, Page 2/6; linearized output
F: linearized outputFe25/10L/L25E00FP.DAT in File (F)
Fe25−2; Test elements of ISO/IEC 15775 and ISO/IEC TR 24705 input: rgb−>olv* setrgbcolor
Fig. B4 to B7 similar ISO/IEC-Test chart 2, olv* interpretation output: −>LAB*−>cmyn6* setcmyk

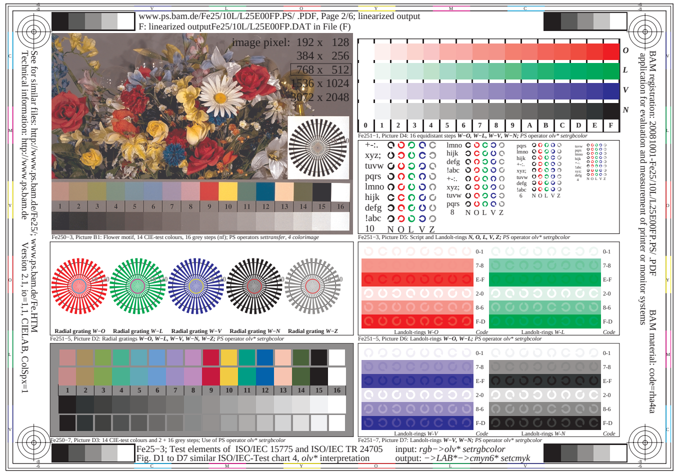
www.ps.bam.de/Fe25/10L/L25E00FP.PS/ .PDF, Page 2/6; linearized output
F: linearized outputFe25/10L/L25E00FP.DAT in File (F)
Fe25−3; Test elements of ISO/IEC 15775 and ISO/IEC TR 24705 input: rgb−>olv* setrgbcolor
Fig. D1 to D7 similar ISO/IEC-Test chart 4, olv* interpretation output: −>LAB*−>cmyn6* setcmyk

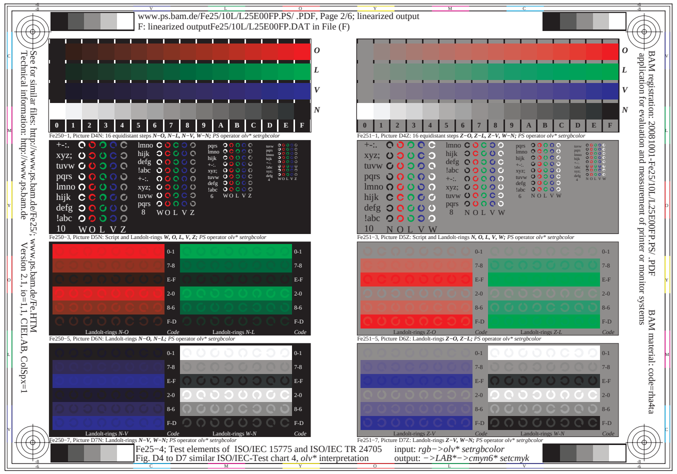
www.ps.bam.de/Fe25/10L/L25E00FP.PS/ .PDF, Page 2/6; linearized output
F: linearized outputFe25/10L/L25E00FP.DAT in File (F)
Fe25−4; Test elements of ISO/IEC 15775 and ISO/IEC TR 24705 input: rgb−>olv* setrgbcolor
Fig. D4 to D7 similar ISO/IEC-Test chart 4, olv* interpretation output: −>LAB*−>cmyn6* setcmyk

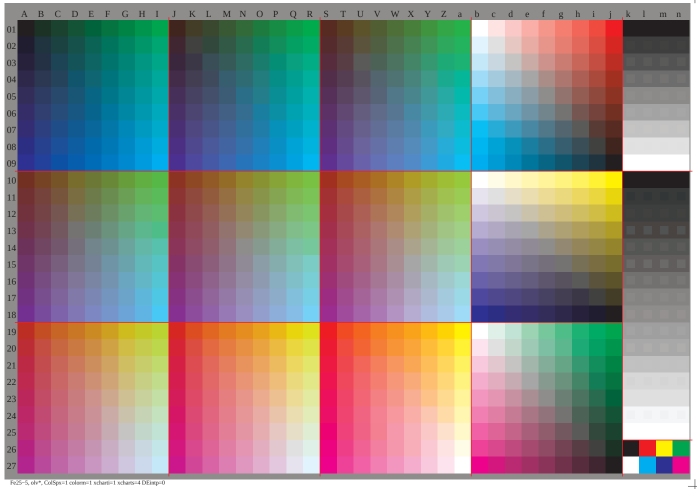

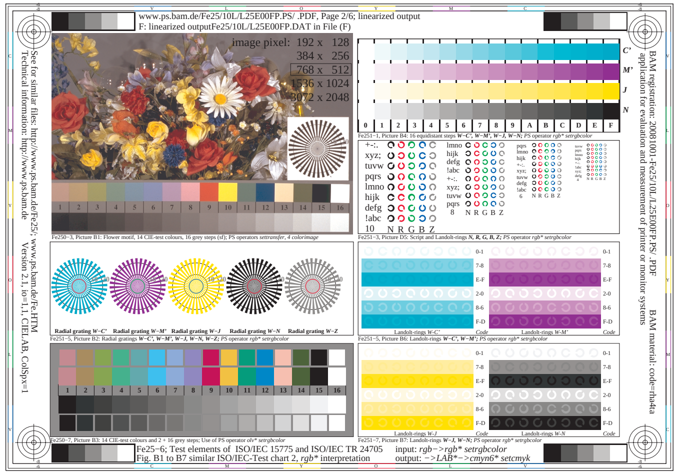
www.ps.bam.de/Fe25/10L/L25E00FP.PS/ .PDF, Page 2/6; linearized output
F: linearized outputFe25/10L/L25E00FP.DAT in File (F)
Fe25−6; Test elements of ISO/IEC 15775 and ISO/IEC TR 24705 input: rgb−>rgb* setrgbcolor
Fig. B1 to B7 similar ISO/IEC-Test chart 2, rgb* interpretation output: −>LAB*−>cmyn6* setcmyk

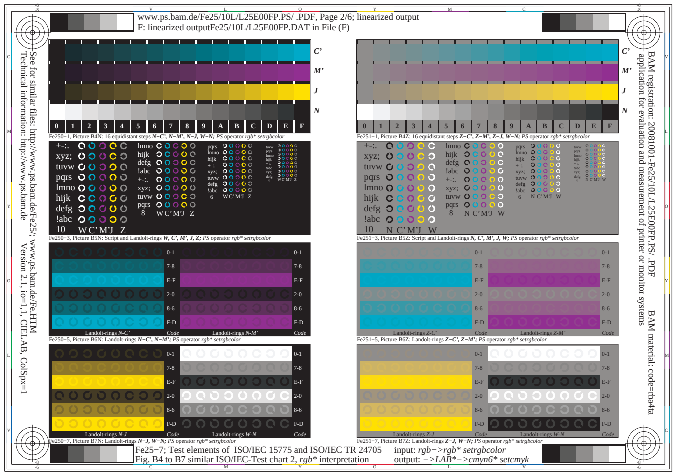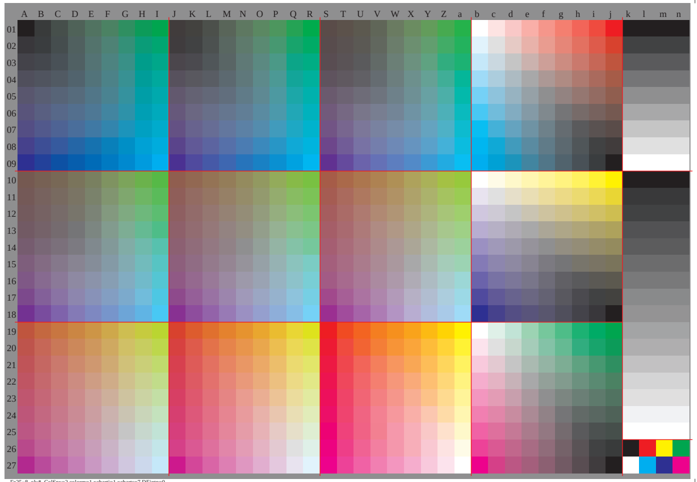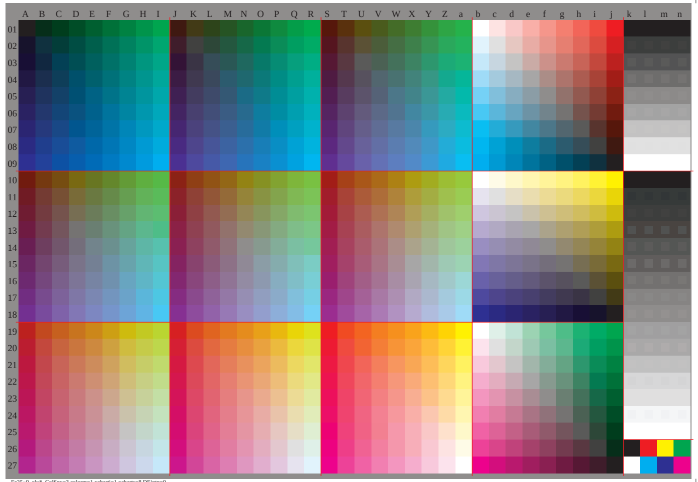
www.ps.bam.de/Fe25/10L/L25E00FP.PS/ .PDF, Page 2/6; linearized output
F: linearized outputFe25/10L/L25E00FP.DAT in File (F)
Fe25−7; Test elements of ISO/IEC 15775 and ISO/IEC TR 24705 input: rgb−>rgb* setrgbcolor
Fig. B4 to B7 similar ISO/IEC-Test chart 2, rgb* interpretation output: −>LAB*−>cmyn6* setcmyk