Ee000−3, Picture B1: Flower motif, 14 CIE-test colours, 16 grey steps (sf); PS operators *settransfer, 3 colorimage*

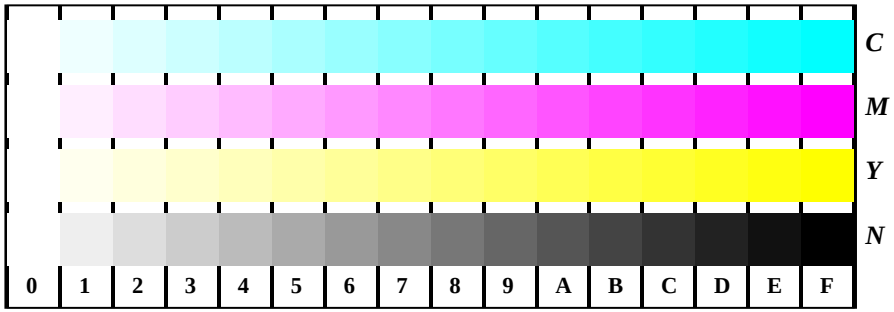

Ee001−1, Picture B4: 16 equidistant steps ***W−C, W−M, W−Y, W−N;*** *PS* operator *olv* setrgbcolor*

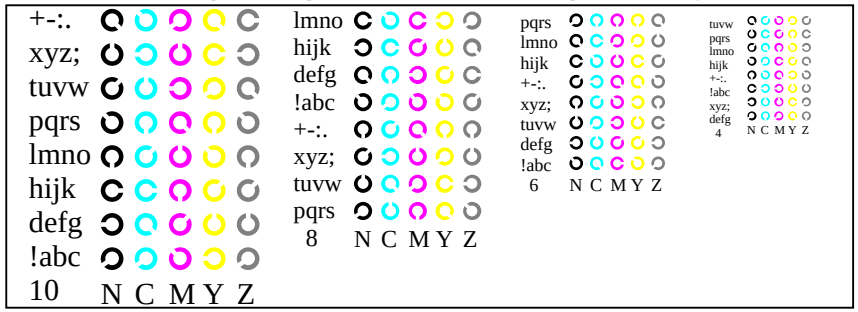

Ee001−3, Picture B5: Script and Landolt-rings ***N, C, M, Y, Z;*** *PS* operator *olv* setrgbcolor*

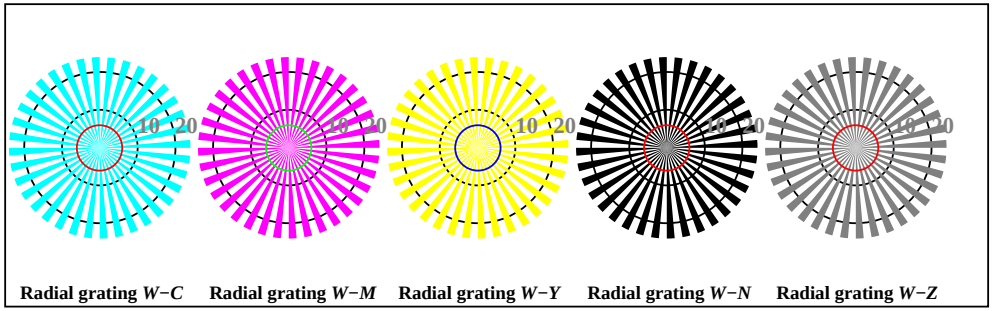

Ee000−5, Picture B2: Radial gratings ***W−C, W−M, W−Y, W−N, W−Z;*** *PS* operator *olv* setrgbcolor*

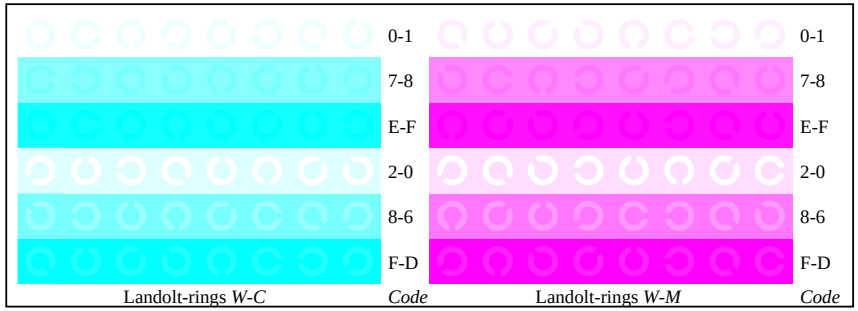

Ee001−5, Picture B6: Landolt-rings ***W−C, W−M;*** *PS* operator *olv* setrgbcolor*

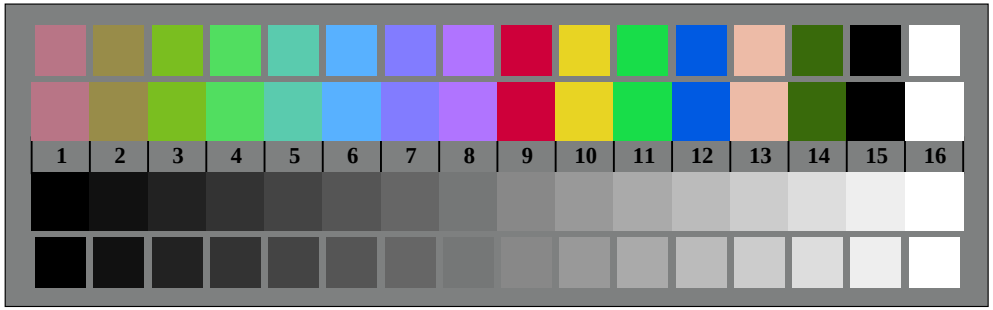

Ee000−7, Picture B3: 14 CIE-test colours and 2 + 16 grey steps; Use of PS operator *olv* setrgbcolor*

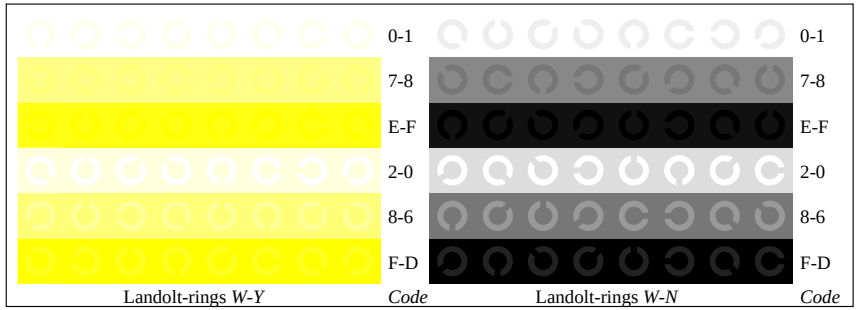

Ee001−7, Picture B7: Landolt-rings ***W−Y, W−N;*** *PS* operator *olv* setrgbcolor*