se lignende filer: http://farbe.li.tu-berlin.de/AN19/AN19.HTM
teknisk informasjon: http://farbe.li.tu-berlin.de/ eller http://farbe.li.tu-berlin.de/AE.HTM

TUB Registrering: 20190301-AN19/AN19L0FA.TXT /.PS
anvendelse for måling av display og utskriftsutgang
TUB-materiell: code=rha4ta

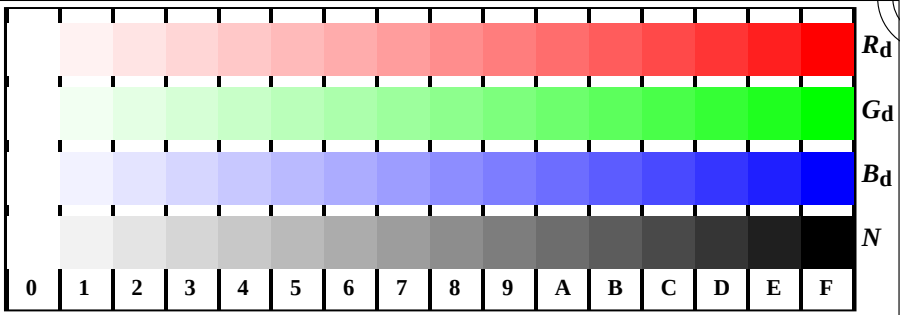

AN191-1, Figur D4Wdd: 16 equidistant steps *W-R*$_d$; *W-G*$_d$; *W-B*$_d$; *W-N*; ***rgb/cmy0->rgb***$_{dd}$ *setrgbcolor*

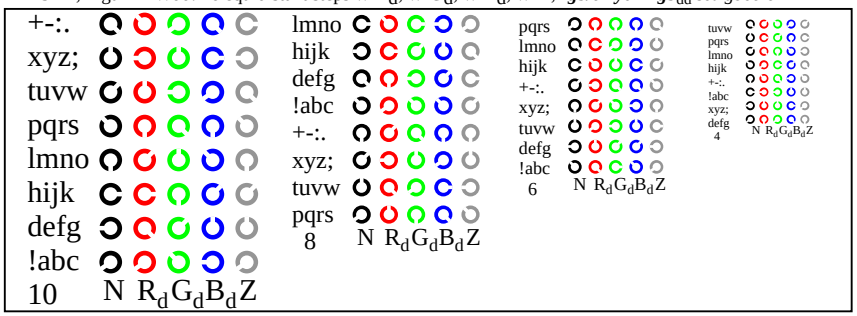

AN191-3, Figur D5Wdd: Script Landoltringer ***N***; ***R***$_d$; ***G***$_d$; ***B***$_d$; ***Z***; *PS* operator: ***rgb->rgb***$_{dd}$ *setrgbcolor*

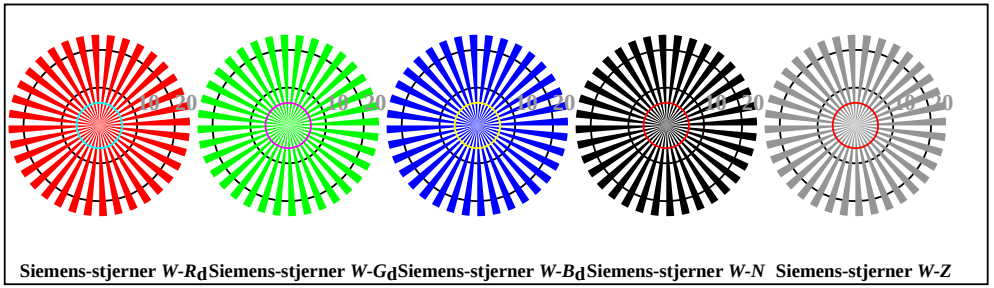

AN190-5, Figur D2Wdd: Siemens-stjerner *W-R*$_d$; *W-G*$_d$; *W-B*$_d$; *W-N*; *PS* operator: ***rgb->rgb***$_{dd}$ *setrgbcolor*

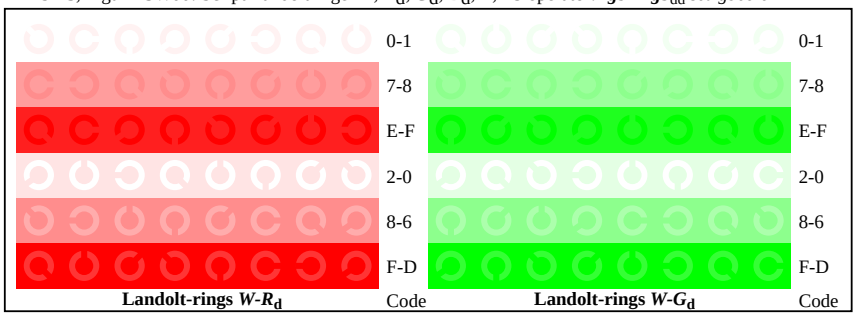

AN191-5, Figur D6Wdd: Landoltringer *W−R*$_d$; *W-G*$_d$; *PS* operator:***rgb->rgb***$_{dd}$ *setrgbcolor*

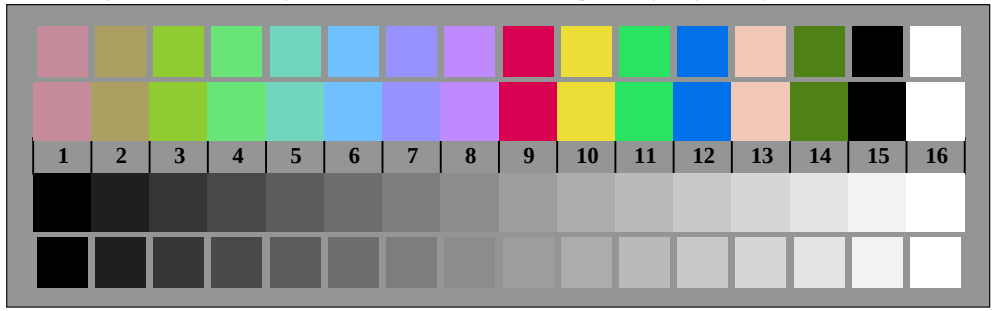

AN190-7, Figur D3Wdd: 14 CIE-test colours and 2 + 16 grey steps (sf); ***rgb/cmy0->rgb***$_{dd}$ *setrgbcolor*

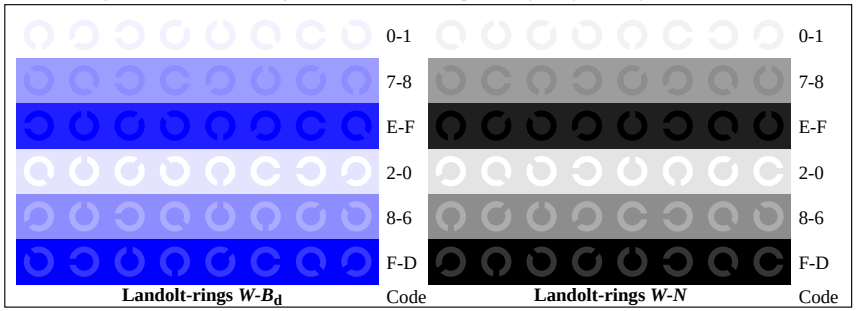

AN191-7, Figur D7Wdd: Landoltringer *W−B*$_d$; *W-N*; *PS* operator:***rgb->rgb***$_{dd}$ *setrgbcolor*

Prøveplansje AN19 infølge Prøveplansje 4 ISO/IEC 15775
kromatisk prøveplansje *RGB*

input: *rgb/cmy0/000n/w set...*
output: *->rgb*$_{dd}$ *setrgbcolor*