se lignende filer: http://standards.iso.org/iso/9241/306/ed-2/AN17/AN17.HTM
teknisk informasjon: http://farbe.li.tu-berlin.de/ eller http://farbe.li.tu-berlin.de/AE.HTM

TUB Registrering: 20190301-AN17/AN17L0FA.TXT /.PS
anvendelse for måling av display og utskriftsutgang

TUB-materiell: code=rha4ta

AN170-3, Figur D1Wde: Flower motif, 14 CIE-test colours og 2 + 16 gråtrinn (sf); *PS* operator: *settransfer, 3 colorimage*

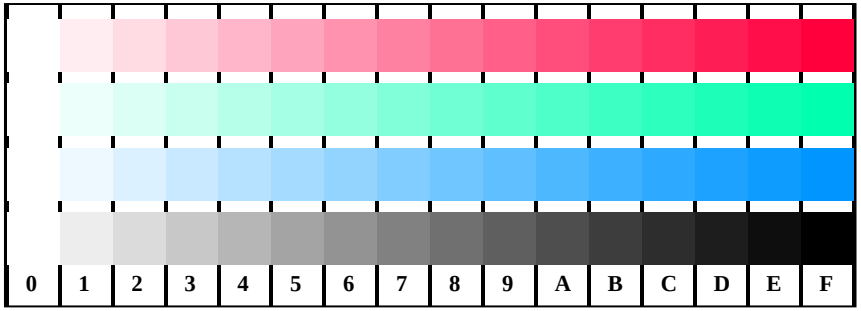

AN171-1, Figur D4Wde: 16 equidistant steps W-R_e; W-G_e; W-B_e; W-N; ***rgb/cmy0->rgb***$_{de}$ *setrgbcolor*

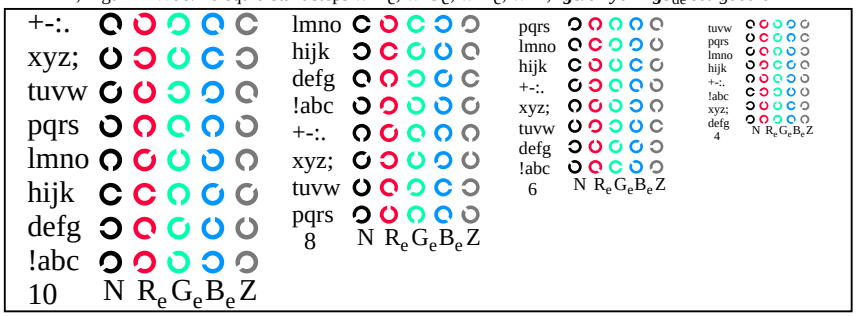

AN171-3, Figur D5Wde: Script Landoltringer N; R_e; G_e; B_e; Z; *PS* operator: ***rgb->rgb***$_{de}$ *setrgbcolor*

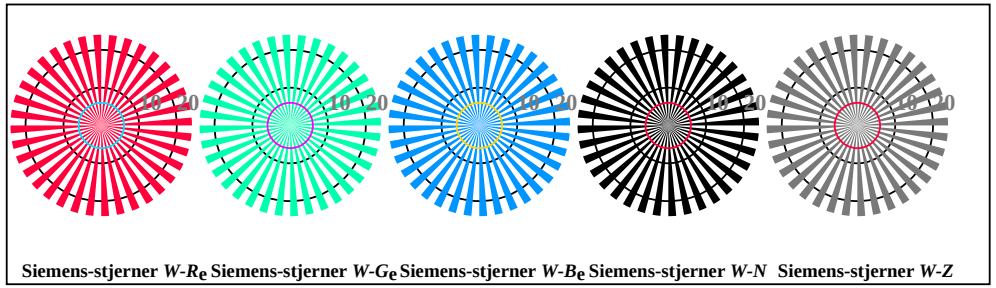

AN170-5, Figur D2Wde: Siemens-stjerner W-R_e; W-G_e; W-B_e; W-N; *PS* operator: ***rgb->rgb***$_{de}$ *setrgbcolor*

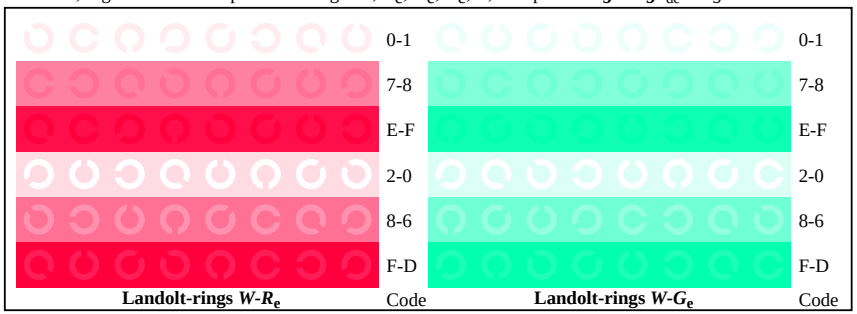

AN171-5, Figur D6Wde: Landoltringer W−R_e; W-G_e; *PS* operator:***rgb->rgb***$_{de}$ *setrgbcolor*

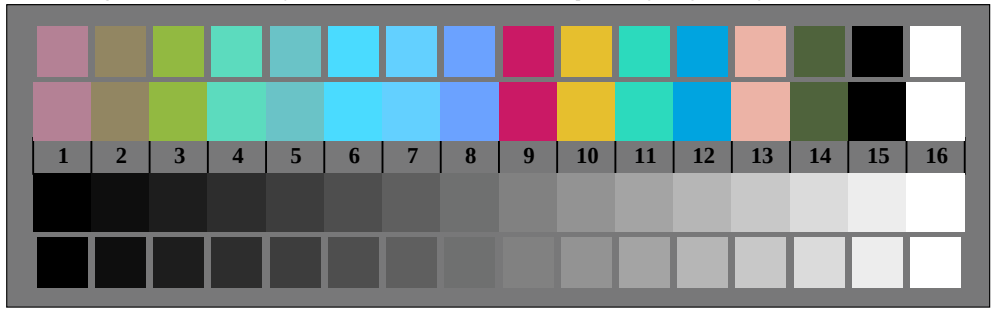

AN170-7, Figur D3Wde: 14 CIE-test colours and 2 + 16 grey steps (sf); ***rgb/cmy0->rgb***$_{de}$ *setrgbcolor*

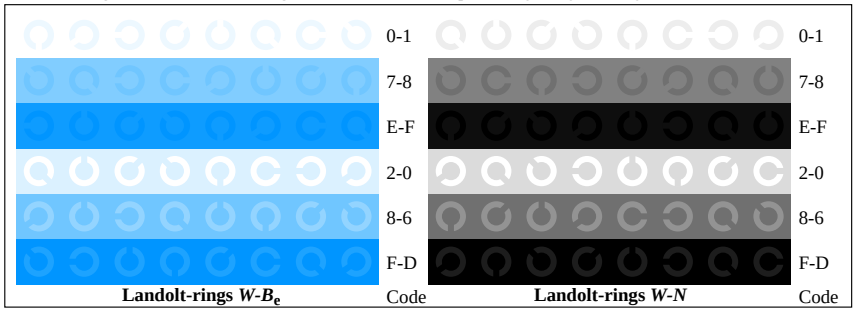

AN171-7, Figur D7Wde: Landoltringer W−B_e; W-N; *PS* operator:***rgb->rgb***$_{de}$ *setrgbcolor*

Prøveplansje AN17 infølge Prøveplansje 4 ISO/IEC 15775
kromatisk prøveplansje *RGB*

input: *rgb/cmy0/000n/w set...*
output: *->rgb*$_{de}$ *setrgbcolor*