vedi file simili: http://farbe.li.tu-berlin.de/AI29/AI29.HTM
informazioni tecniche: http://farbe.li.tu-berlin.de/ o http://farbe.li.tu-berlin.de/AE.HTM

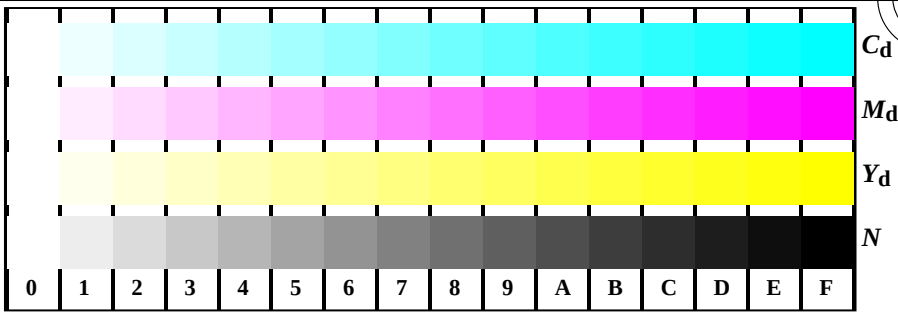

AI291-1, Fig. B4Wdd: 16 equidistante passi *W-C*$_d$; *W-M*$_d$; *W-J*$_d$; *W-N*; ***rgb/cmy0->rgb***$_{dd}$ *setrgbcolor*

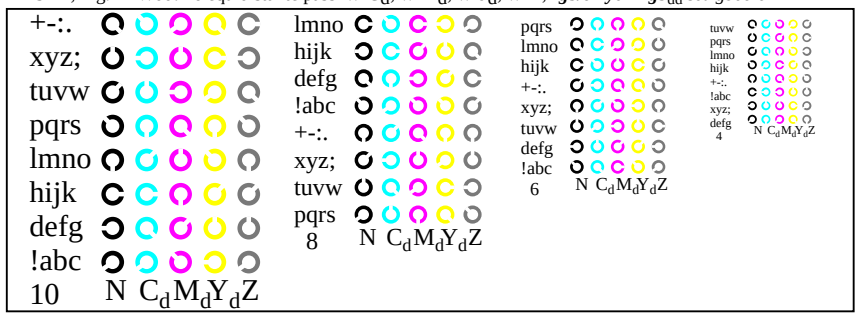

AI291-3, Fig. B5Wdd: codice i Landolt anelli ***N***; ***C***$_d$; ***M***$_d$; ***Y***$_d$; ***Z***; *PS* operator: ***rgb->rgb***$_{dd}$ *setrgbcolor*

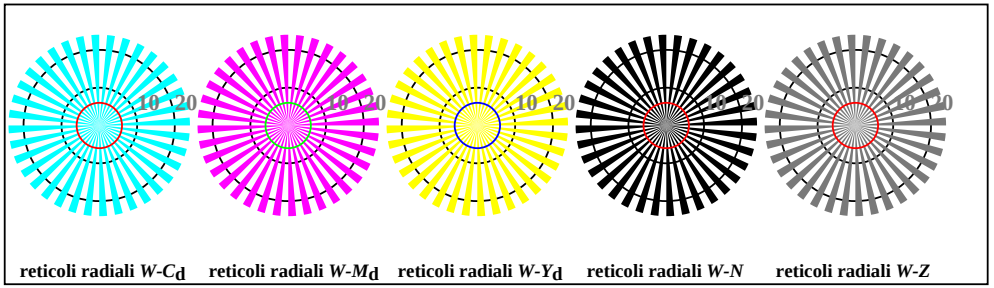

AI290-5, Fig. B2Wdd: reticoli radiali *W-C*$_d$; *W-M*$_d$; *W-Y*$_d$; *W-N*; *PS* operator: ***rgb->rgb***$_{dd}$ *setrgbcolor*

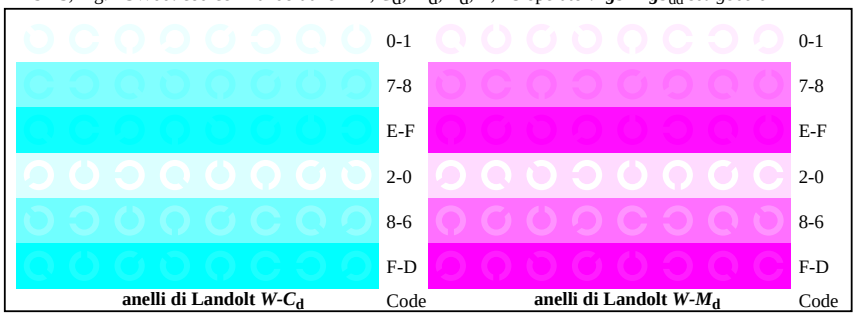

AI291-5, Fig. B6Wdd: anelli di Landolt *W−C*$_d$; *W-M*$_d$; *PS* operator:***rgb->rgb***$_{dd}$ *setrgbcolor*

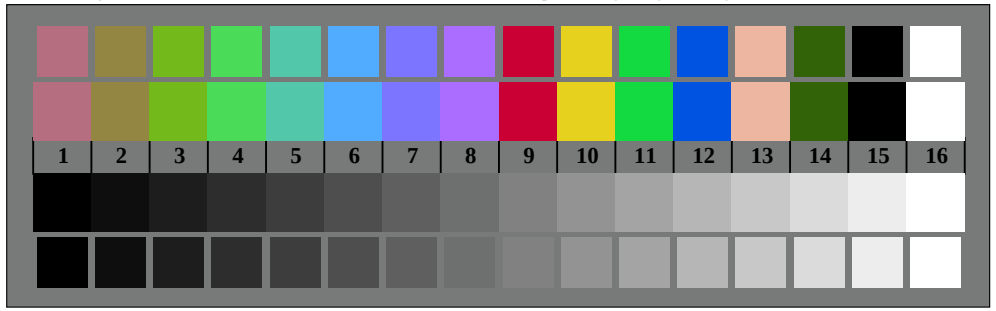

AI290-7, Fig. B3Wdd: 14 prova colori CIE i 2 + 16 grigio passi (sf); ***rgb/cmy0->rgb***$_{dd}$ *setrgbcolor*

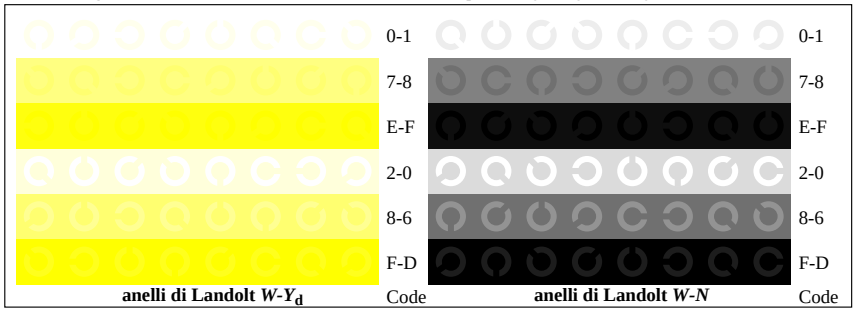

AI291-7, Fig. B7Wdd: anelli di Landolt *W−Y*$_d$; *W-N*; *PS* operator:***rgb->rgb***$_{dd}$ *setrgbcolor*

iscrizione TUB: 20190301-AI29/AI29L0FA.TXT /.PS
Applicatione per la misura dell'output di display et output di stampa
TUB materiale: code=rha4ta

Grafico AI29 conformemente a grafico 2 a ISO/IEC 15775
Tavola dei colori cromatici *CMYK*

Input: *rgb/cmy0/000n/w set...*
Output: *->rgb*$_{dd}$ *setrgbcolor*