vedi file simili: http://standards.iso.org/iso/9241/306/ed-2/AI18/AI18.HTM
informazioni tecniche: http://farbe.li.tu-berlin.de/ o http://farbe.li.tu-berlin.de/AE.HTM

AI180-3, Fig. D1Wdd: Flower motif, 14 prova colori CIE e 2 + 16 grigio passi (sf); *PS* operator: *settransfer, 3 colorimage*

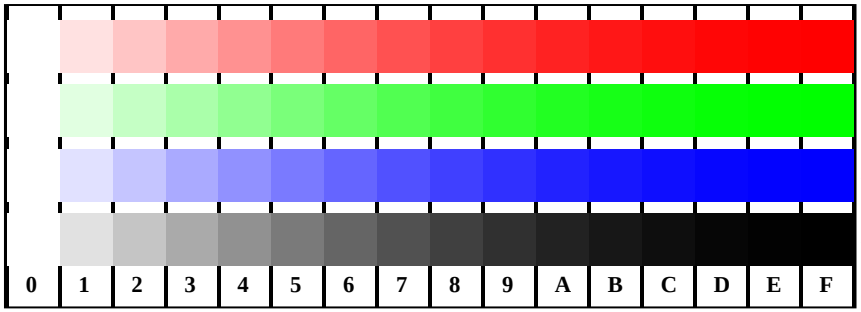

AI181-1, Fig. D4Wdd: 16 equidistante passi *W-Rd*; *W-Gd*; *W-Bd*; *W-N*; ***rgb/cmy0->rgb***$_{dd}$ *setrgbcolor*

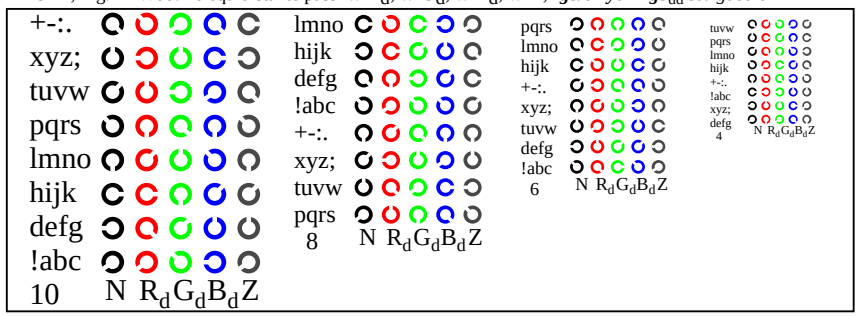

AI181-3, Fig. D5Wdd: codice i Landolt anelli ***N***; ***Rd***; ***Gd***; ***Bd***; ***Z***; *PS* operator: ***rgb->rgb***$_{dd}$ *setrgbcolor*

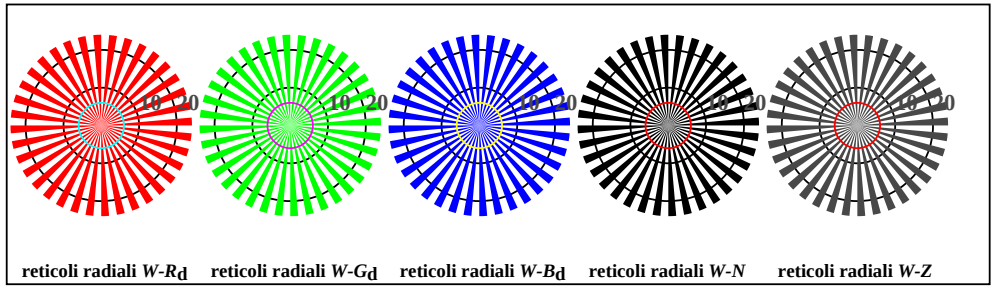

AI180-5, Fig. D2Wdd: reticoli radiali *W-Rd*; *W-Gd*; *W-Bd*; *W-N*; *PS* operator: ***rgb->rgb***$_{dd}$ *setrgbcolor*

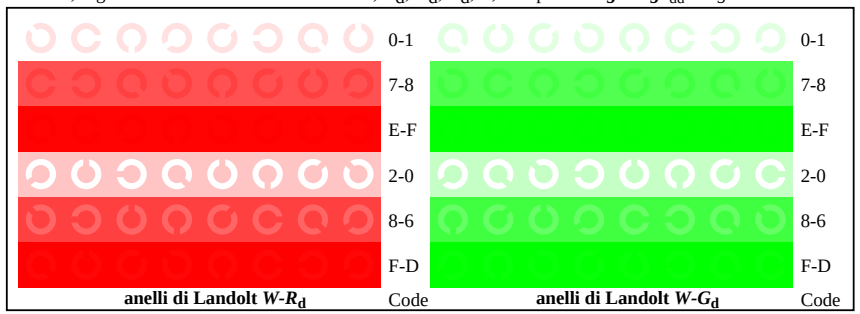

AI181-5, Fig. D6Wdd: anelli di Landolt *W−Rd*; *W-Gd*; *PS* operator:***rgb->rgb***$_{dd}$ *setrgbcolor*

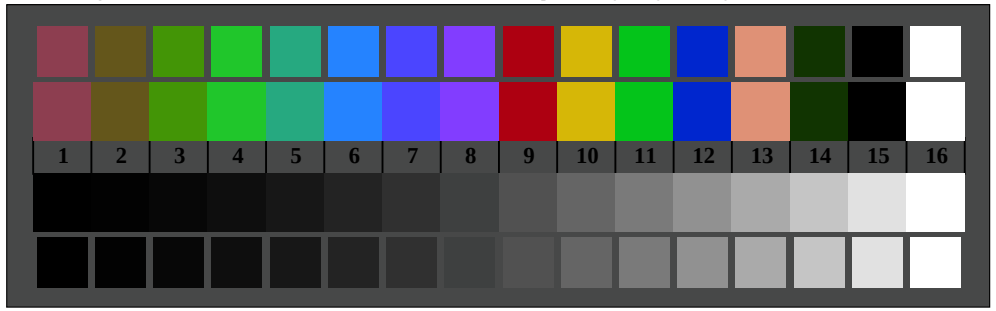

AI180-7, Fig. D3Wdd: 14 prova colori CIE i 2 + 16 grigio passi (sf); ***rgb/cmy0->rgb***$_{dd}$ *setrgbcolor*

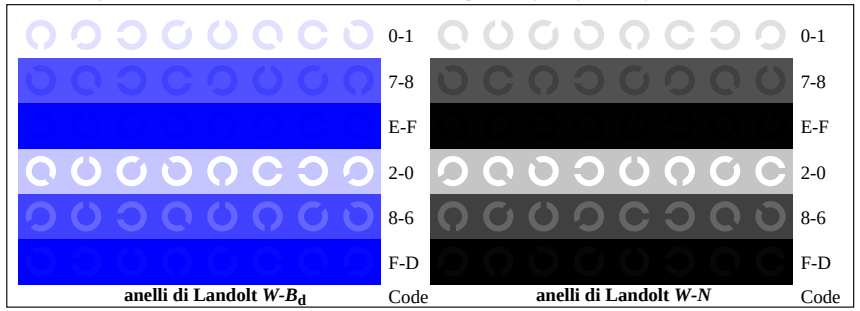

AI181-7, Fig. D7Wdd: anelli di Landolt *W−Bd*; *W-N*; *PS* operator:***rgb->rgb***$_{dd}$ *setrgbcolor*

iscrizione TUB: 20190301-AI18/AI18L0FA.TXT /.PS
Applicatione per la misurazione e la visualizzazione dell'output su display e stampa
TUB materiale: code=rha4ta

Grafico AI18 conformemente a grafico 4 a ISO/IEC 15775
Tavola dei colori cromatici *RGB*

Input: *rgb/cmy0/000n/w set...*
Output: *->rgb*$_{dd}$ *setrgbcolor*