vedi file simili: http://standards.iso.org/iso/9241/306/ed-2/AI17/AI17.HTM
informazioni tecniche: http://farbe.li.tu-berlin.de/ o http://farbe.li.tu-berlin.de/AE.HTM

AI170-3, Fig. D1Wde: Flower motif, 14 prova colori CIE e 2 + 16 grigio passi (sf); *PS* operator: *settransfer, 3 colorimage*

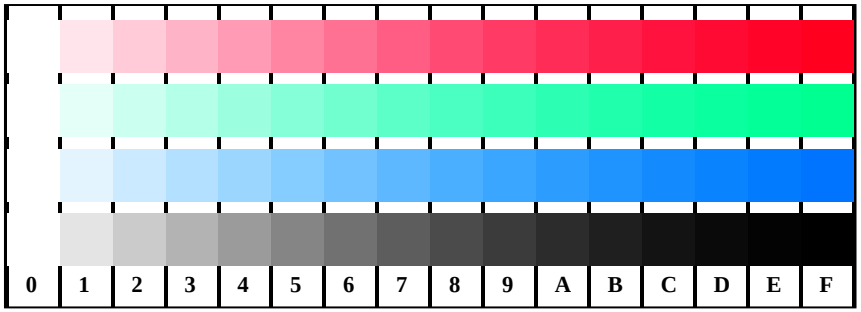

AI171-1, Fig. D4Wde: 16 equidistante passi *W-R*$_e$; *W-G*$_e$; *W-B*$_e$; *W-N*; ***rgb/cmy0->rgb***$_{de}$ *setrgbcolor*

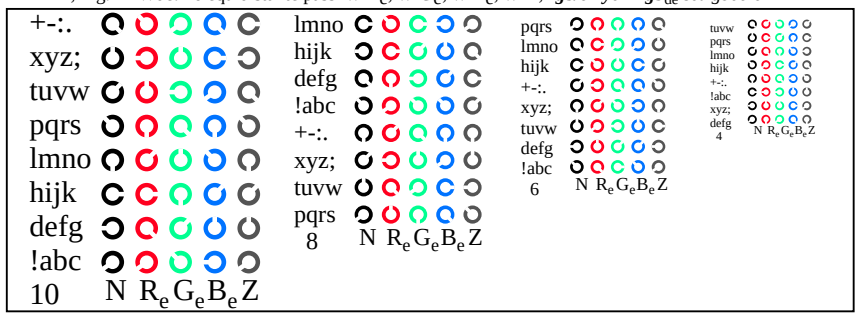

AI171-3, Fig. D5Wde: codice i Landolt anelli ***N***; ***R***$_e$; ***G***$_e$; ***B***$_e$; ***Z***; *PS* operator: ***rgb->rgb***$_{de}$ *setrgbcolor*

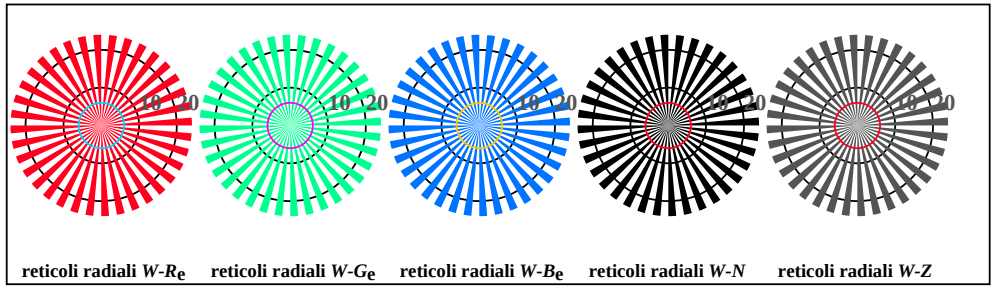

AI170-5, Fig. D2Wde: reticoli radiali *W-R*$_e$; *W-G*$_e$; *W-B*$_e$; *W-N*; *PS* operator: ***rgb->rgb***$_{de}$ *setrgbcolor*

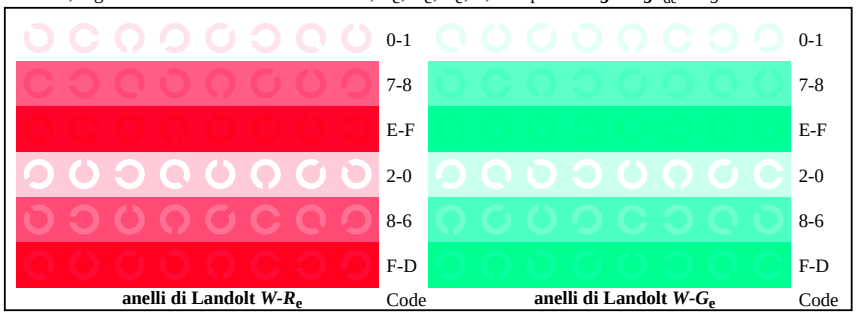

AI171-5, Fig. D6Wde: anelli di Landolt *W−R*$_e$; *W-G*$_e$; *PS* operator:***rgb->rgb***$_{de}$ *setrgbcolor*

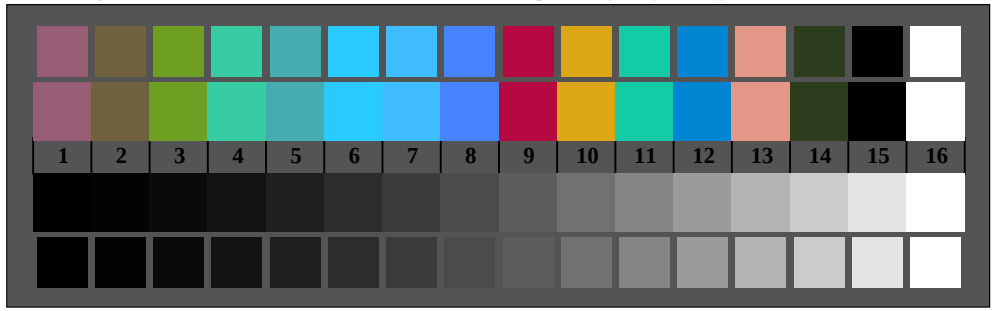

AI170-7, Fig. D3Wde: 14 prova colori CIE i 2 + 16 grigio passi (sf); ***rgb/cmy0->rgb***$_{de}$ *setrgbcolor*

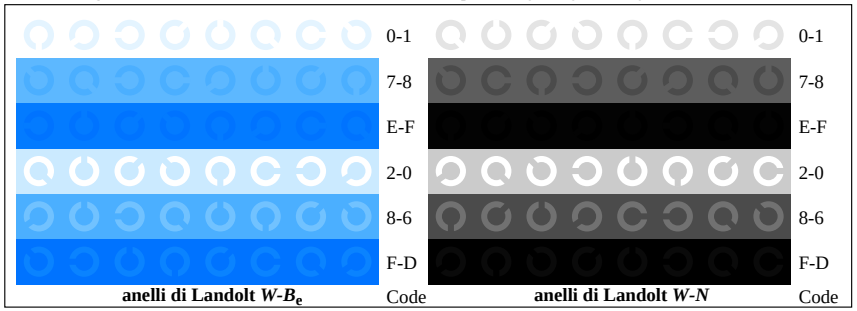

AI171-7, Fig. D7Wde: anelli di Landolt *W−B*$_e$; *W-N*; *PS* operator:***rgb->rgb***$_{de}$ *setrgbcolor*

iscrizione TUB: 20190301-AI17/AI17L0FA.TXT /.PS
Applicatione per la misura dell'output di display et output di stampa
TUB materiale: code=rha4ta

Grafico AI17 conformemente a grafico 4 a ISO/IEC 15775
Tavola dei colori cromatici *RGB*

Input: *rgb/cmy0/000n/w set...*
Output: *->rgb*$_{de}$ *setrgbcolor*