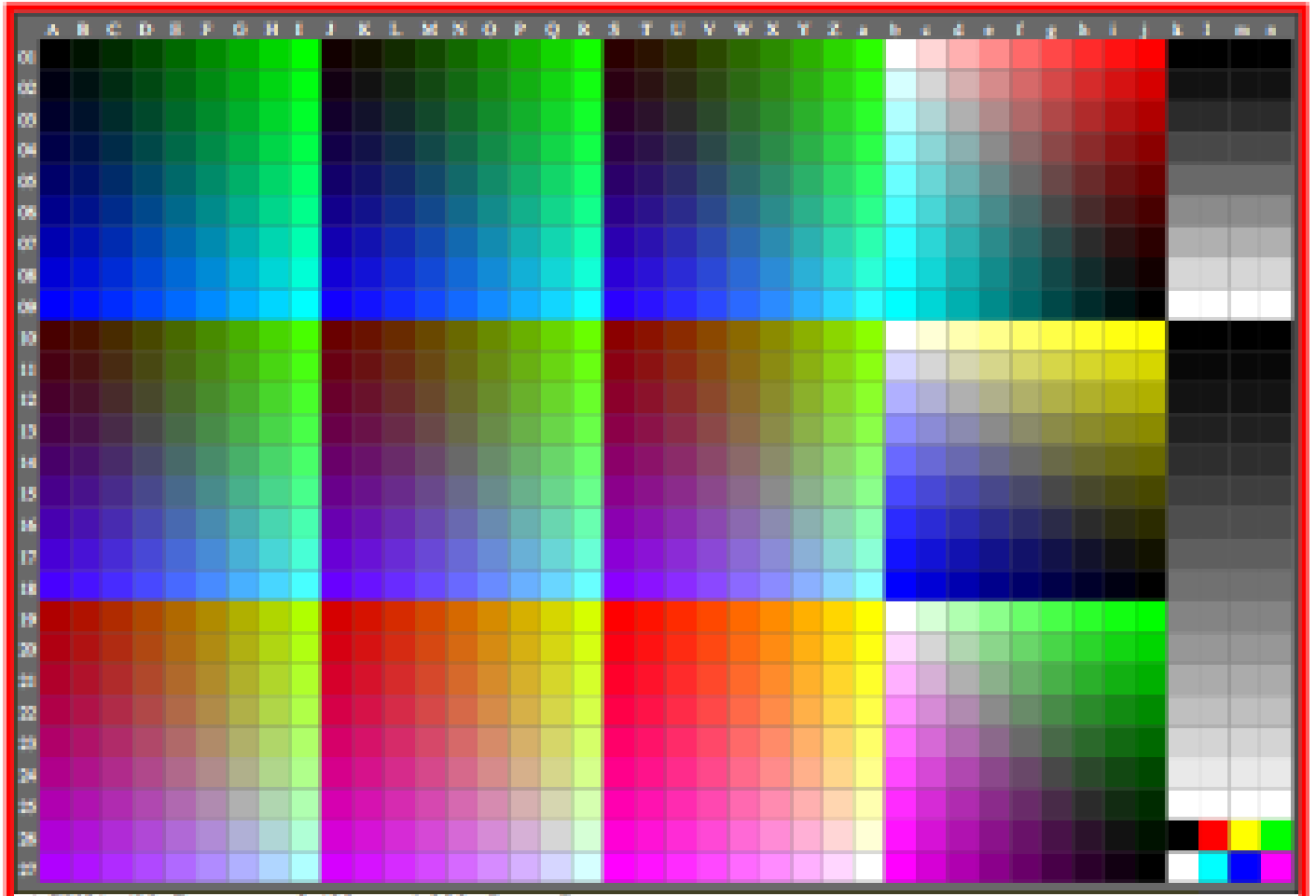
AGX91-4N, Gamma g_a=2,400, g_P=1,000, C_{YP9}=C_{YN8}
AGX91-4N, Gamma g_a=3,096, g_P=1,290, C_{YP11}=C_{YN5}