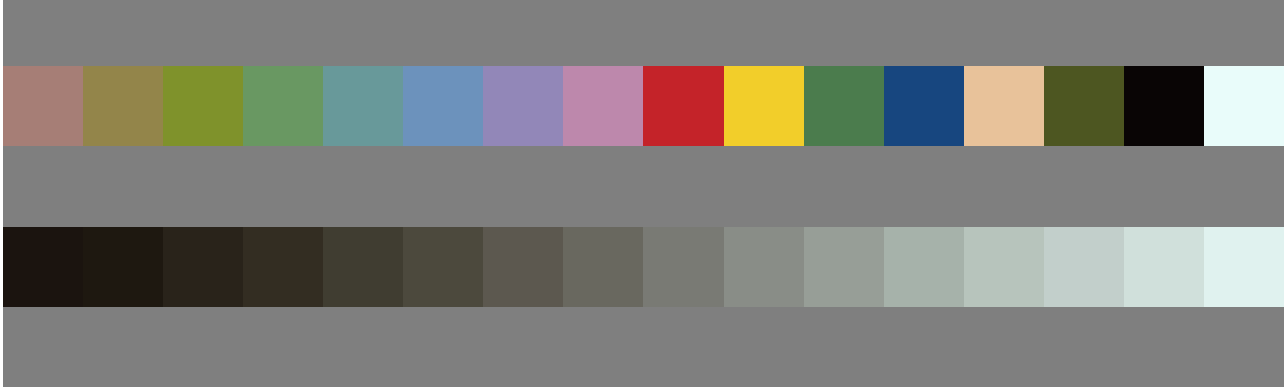

AGC21-5N; nf; +1,0 stop