AEC71−3N, Picture D1: Flower motif, 14 CIE-test colours and 16 grey steps (nf); PS operators *settransfer, 3 colorimage*

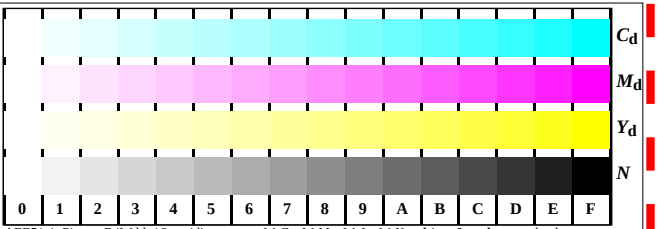

AEE51-1, Picture B4Wdd: 16 equidistant steps *W-*C_d; *W-*M_d; *W-*J_d; *W-N*; ***rgb/cmy0->rgb***$_{dd}$ *setrgbcolor*

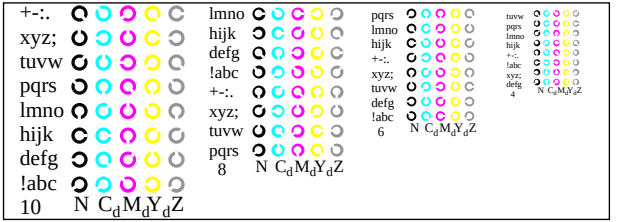

AEE51-3, Picture B5Wdd: Script and Landolt-rings ***N***; ***C***$_d$; ***M***$_d$; ***Y***$_d$; ***Z***; *PS* operator: ***rgb->rgb***$_{dd}$ *setrgbcolor*

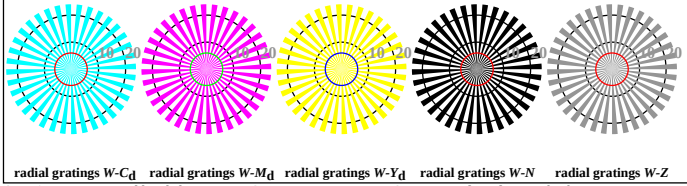

AEE50-5, Picture B2Wdd: radial gratings *W-*C_d; *W-*M_d; *W-*Y_d; *W-N; PS* operator: ***rgb->rgb***$_{dd}$ *setrgbcolor*

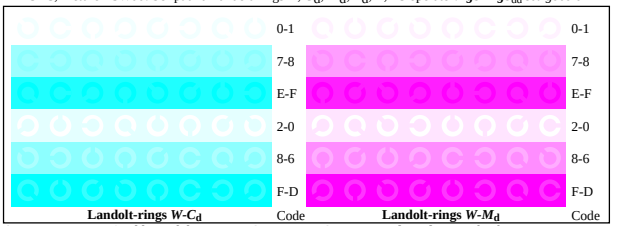

AEE51-5, Picture B6Wdd: Landolt-rings *W−*C_d; *W-*M_d; *PS* operator: ***rgb->rgb***$_{dd}$ *setrgbcolor*

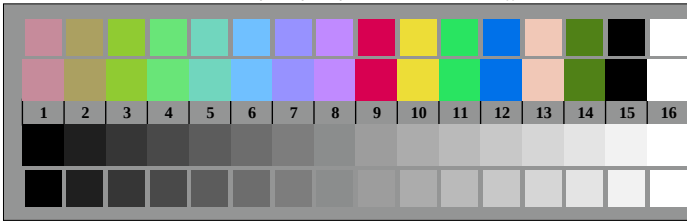

AEE50-7, Picture B3Wdd: 14 CIE-test colours and 2 + 16 grey steps (sf); ***rgb/cmy0->rgb***$_{dd}$ *setrgbcolor*

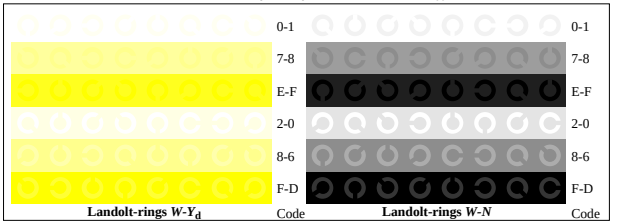

AEE51-7, Picture B7Wdd: Landolt-rings *W−*Y_d; *W-N; PS* operator: ***rgb->rgb***$_{dd}$ *setrgbcolor*

AEE50-6N, Input file: http://farbe.li.tu-berlin.de/AEE5/AEE50-1N.EPS, 1MR, gamma g_P=0,775, C_{YP5}