Siehe ähnliche Dateien: http://www.ps.bam.de/ZG52/; www.ps.bam.de/ZG.HTM
Technische Information: http://www.ps.bam.de Version 2.1, io=1,1

BAM-Registrierung: 20071001-ZG52/10L/L52G00NA.PS/.TXT BAM-Material: Code=rha4ta
Anwendung für Beurteilung und Messung von Drucker− oder Monitorsystemen

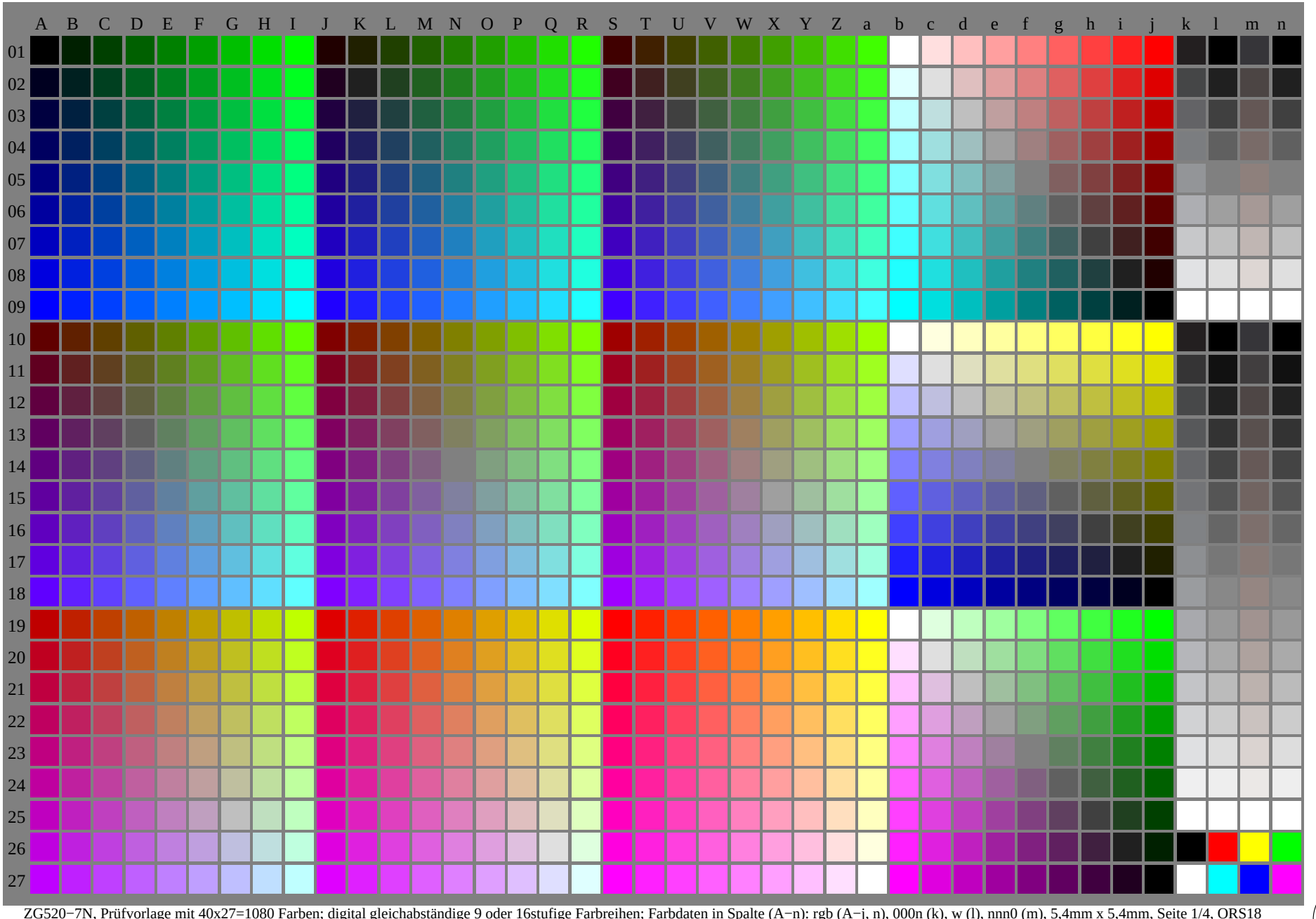

ZG520−7N, Prüfvorlage mit 40x27=1080 Farben; digital gleichabständige 9 oder 16stufige Farbreihen; Farbdaten in Spalte (A−n): rgb (A−j, n), 000n (k), w (l), nnn0 (m), 5,4mm x 5,4mm, Seite 1/4, ORS18

BAM-Registrierung: 20071001-ZG52/10L/L52G00NA.PS/.TXT BAM-Material: Code=rha4ta
Anwendung für Beurteilung und Messung von Drucker– oder Monitorsystemen

Siehe ähnliche Dateien: http://www.ps.bam.de/ZG52/; www.ps.bam.de/ZG.HTM
Technische Information: http://www.ps.bam.de Version 2.1, io=1,1

	A	B	C	D	E	F	G	H	I	J	K	L	M	N	O	P	Q	R	S	T	U	V	W	X	Y	Z	a	b	c	d	e	f	g	h	i	j	k	l	m	n
01	0000 A01 0,0 0,0 0,125	0009 B01 0,0 0,0 0,125	0018 C01 0,0 0,125 0,375	0027 D01 0,0 0,375 0,5	0036 E01 0,0 0,5 0,625	0045 F01 0,0 0,625 0,75	0054 G01 0,0 0,75 0,875	0063 H01 0,0 0,875 1,0	0072 I01 0,0 1,0 0,0	0081 J01 0,125 0,0 0,125	0090 K01 0,125 0,125 0,125	0099 L01 0,125 0,125 0,375	0108 M01 0,125 0,375 0,5	0117 N01 0,125 0,5 0,625	0126 O01 0,125 0,625 0,75	0135 P01 0,125 0,75 0,875	0144 Q01 0,125 0,875 1,0	0153 R01 0,125 1,0 0,0	0162 S01 0,25 0,0 0,125	0171 T01 0,25 0,125 0,25	0180 U01 0,25 0,25 0,375	0189 V01 0,25 0,375 0,5	0198 W01 0,25 0,5 0,625	0207 X01 0,25 0,625 0,75	0216 Y01 0,25 0,75 0,875	0225 Z01 0,25 0,875 1,0	0234 a01 0,25 1,0 0,0	729 b01 0,375 0,0 0,125	738 c01 0,375 0,125 0,25	747 d01 0,375 0,25 0,375	756 e01 0,375 0,375 0,5	765 f01 0,375 0,5 0,625	774 g01 0,375 0,625 0,75	783 h01 0,375 0,75 0,875	792 i01 0,375 0,875 1,0	801 j01 0,375 1,0 0,0	0972 k01 n*=1.0 0,000n* setcmyk	0981 l01 w*=0.0 w* setgray	0990 m01 n*=1.0 nnn0* setcmyk	0999 n01 w*=0.0 www* setrgb
02	0001 A02 0,0 0,125 0,125	0010 B02 0,0 0,125 0,25	0019 C02 0,0 0,25 0,375	0028 D02 0,0 0,375 0,5	0037 E02 0,0 0,5 0,625	0046 F02 0,0 0,625 0,75	0055 G02 0,0 0,75 0,875	0064 H02 0,0 0,875 1,0	0073 I02 0,0 1,0 0,125	0082 J02 0,125 0,125 0,125	0091 K02 0,125 0,125 0,25	0100 L02 0,125 0,25 0,375	0109 M02 0,125 0,375 0,5	0118 N02 0,125 0,5 0,625	0127 O02 0,125 0,625 0,75	0136 P02 0,125 0,75 0,875	0145 Q02 0,125 0,875 1,0	0154 R02 0,125 1,0 0,125	0163 S02 0,25 0,125 0,125	0172 T02 0,25 0,125 0,25	0181 U02 0,25 0,25 0,375	0190 V02 0,25 0,375 0,5	0199 W02 0,25 0,5 0,625	0208 X02 0,25 0,625 0,75	0217 Y02 0,25 0,75 0,875	0226 Z02 0,25 0,875 1,0	0235 a02 0,25 1,0 0,125	730 b02 0,375 0,125 0,25	739 c02 0,375 0,25 0,375	748 d02 0,375 0,375 0,5	757 e02 0,375 0,5 0,625	766 f02 0,375 0,625 0,75	775 g02 0,375 0,75 0,875	784 h02 0,375 0,875 1,0	793 i02 0,375 1,0 0,125	802 j02 0,375 0,125 0,25	0973 k02 n*=0.875 000n* setcmyk	0982 l02 w*=0.125 w* setgray	0991 m02 n*=0.875 nnn0* setcmyk	1000 n02 w*=0.125 www* setrgb
03	0002 A03 0,0 0,125 0,25	0011 B03 0,0 0,25 0,25	0020 C03 0,0 0,375 0,25	0029 D03 0,0 0,5 0,25	0038 E03 0,0 0,625 0,25	0047 F03 0,0 0,75 0,25	0056 G03 0,0 0,875 0,25	0065 H03 0,0 1,0 0,25	0074 I03 0,0 0,0 0,25	0083 J03 0,125 0,125 0,25	0092 K03 0,125 0,25 0,25	0101 L03 0,125 0,375 0,25	0110 M03 0,125 0,5 0,25	0119 N03 0,125 0,625 0,25	0128 O03 0,125 0,75 0,25	0137 P03 0,125 0,875 0,25	0146 Q03 0,125 1,0 0,25	0155 R03 0,125 0,125 0,25	0164 S03 0,25 0,25 0,25	0173 T03 0,25 0,125 0,25	0182 U03 0,25 0,25 0,375	0191 V03 0,25 0,375 0,5	0200 W03 0,25 0,5 0,625	0209 X03 0,25 0,625 0,75	0218 Y03 0,25 0,75 0,875	0227 Z03 0,25 0,875 1,0	0236 a03 0,25 1,0 0,25	731 b03 0,375 0,25 0,375	740 c03 0,375 0,375 0,5	749 d03 0,375 0,5 0,625	758 e03 0,375 0,625 0,75	767 f03 0,375 0,75 0,875	776 g03 0,375 0,875 1,0	785 h03 0,375 1,0 0,25	794 i03 0,375 0,25 0,375	803 j03 0,375 0,375 0,5	0974 k03 n*=0.75 000n* setcmyk	0983 l03 w*=0.25 w* setgray	0992 m03 n*=0.75 nnn0* setcmyk	1001 n03 w*=0.25 www* setrgb
04	0003 A04 0,0 0,125 0,375	0012 B04 0,0 0,25 0,375	0021 C04 0,0 0,375 0,375	0030 D04 0,0 0,5 0,375	0039 E04 0,0 0,625 0,375	0048 F04 0,0 0,75 0,375	0057 G04 0,0 0,875 0,375	0066 H04 0,0 1,0 0,375	0075 I04 0,0 0,0 0,375	0084 J04 0,125 0,125 0,375	0093 K04 0,125 0,25 0,375	0102 L04 0,125 0,375 0,375	0111 M04 0,125 0,5 0,375	0120 N04 0,125 0,625 0,375	0129 O04 0,125 0,75 0,375	0138 P04 0,125 0,875 0,375	0147 Q04 0,125 1,0 0,375	0156 R04 0,125 0,125 0,375	0165 S04 0,25 0,25 0,375	0174 T04 0,25 0,125 0,375	0183 U04 0,25 0,25 0,375	0192 V04 0,25 0,375 0,375	0201 W04 0,25 0,5 0,375	0210 X04 0,25 0,625 0,375	0219 Y04 0,25 0,75 0,375	0228 Z04 0,25 0,875 0,375	0237 a04 0,25 1,0 0,375	732 b04 0,375 0,375 0,5	741 c04 0,375 0,5 0,625	750 d04 0,375 0,625 0,75	759 e04 0,375 0,75 0,875	768 f04 0,375 0,875 1,0	777 g04 0,375 1,0 0,375	786 h04 0,375 0,25 0,375	795 i04 0,375 0,375 0,5	804 j04 0,375 0,5 0,625	0975 k04 n*=0.625 000n* setcmyk	0984 l04 w*=0.375 w* setgray	0993 m04 n*=0.625 nnn0* setcmyk	1002 n04 w*=0.375 www* setrgb
05	0004 A05 0,0 0,125 0,5	0013 B05 0,0 0,25 0,5	0022 C05 0,0 0,375 0,5	0031 D05 0,0 0,5 0,5	0040 E05 0,0 0,625 0,5	0049 F05 0,0 0,75 0,5	0058 G05 0,0 0,875 0,5	0067 H05 0,0 1,0 0,5	0076 I05 0,0 0,0 0,5	0085 J05 0,125 0,125 0,5	0094 K05 0,125 0,25 0,5	0103 L05 0,125 0,375 0,5	0112 M05 0,125 0,5 0,5	0121 N05 0,125 0,625 0,5	0130 O05 0,125 0,75 0,5	0139 P05 0,125 0,875 0,5	0148 Q05 0,125 1,0 0,5	0157 R05 0,125 0,125 0,5	0166 S05 0,25 0,25 0,5	0175 T05 0,25 0,125 0,5	0184 U05 0,25 0,25 0,5	0193 V05 0,25 0,375 0,5	0202 W05 0,25 0,5 0,5	0211 X05 0,25 0,625 0,5	0220 Y05 0,25 0,75 0,5	0229 Z05 0,25 0,875 0,5	0238 a05 0,25 1,0 0,5	733 b05 0,375 0,5 0,5	742 c05 0,375 0,625 0,5	751 d05 0,375 0,75 0,5	760 e05 0,375 0,875 0,5	769 f05 0,375 1,0 0,5	778 g05 0,375 0,5 0,5	787 h05 0,375 0,625 0,5	796 i05 0,375 0,75 0,5	805 j05 0,375 0,875 0,5	0976 k05 n*=0.5 000n* setcmyk	0985 l05 w*=0.5 w* setgray	0994 m05 n*=0.5 nnn0* setcmyk	1003 n05 w*=0.5 www* setrgb
06	0005 A06 0,0 0,125 0,625	0014 B06 0,0 0,25 0,625	0023 C06 0,0 0,375 0,625	0032 D06 0,0 0,5 0,625	0041 E06 0,0 0,625 0,625	0050 F06 0,0 0,75 0,625	0059 G06 0,0 0,875 0,625	0068 H06 0,0 1,0 0,625	0077 I06 0,0 0,0 0,625	0086 J06 0,125 0,125 0,625	0095 K06 0,125 0,25 0,625	0104 L06 0,125 0,375 0,625	0113 M06 0,125 0,5 0,625	0122 N06 0,125 0,625 0,625	0131 O06 0,125 0,75 0,625	0140 P06 0,125 0,875 0,625	0149 Q06 0,125 1,0 0,625	0158 R06 0,125 0,125 0,625	0167 S06 0,25 0,25 0,625	0176 T06 0,25 0,125 0,625	0185 U06 0,25 0,25 0,625	0194 V06 0,25 0,375 0,625	0203 W06 0,25 0,5 0,625	0212 X06 0,25 0,625 0,625	0221 Y06 0,25 0,75 0,625	0230 Z06 0,25 0,875 0,625	0239 a06 0,25 1,0 0,625	734 b06 0,375 0,375 0,625	743 c06 0,375 0,5 0,625	752 d06 0,375 0,625 0,625	761 e06 0,375 0,75 0,625	770 f06 0,375 0,875 0,625	779 g06 0,375 1,0 0,625	788 h06 0,375 0,375 0,625	797 i06 0,375 0,5 0,625	806 j06 0,375 0,625 0,625	0977 k06 n*=0.375 000n* setcmyk	0986 l06 w*=0.625 w* setgray	0995 m06 n*=0.375 nnn0* setcmyk	1004 n06 w*=0.625 www* setrgb
07	0006 A07 0,0 0,125 0,75	0015 B07 0,0 0,375 0,75	0024 C07 0,0 0,5 0,75	0033 D07 0,0 0,625 0,75	0042 E07 0,0 0,75 0,75	0051 F07 0,0 0,875 0,75	0060 G07 0,0 1,0 0,75	0069 H07 0,0 0,0 0,75	0078 I07 0,0 0,125 0,75	0087 J07 0,125 0,125 0,75	0096 K07 0,125 0,25 0,75	0105 L07 0,125 0,375 0,75	0114 M07 0,125 0,5 0,75	0123 N07 0,125 0,625 0,75	0132 O07 0,125 0,75 0,75	0141 P07 0,125 0,875 0,75	0150 Q07 0,125 1,0 0,75	0159 R07 0,125 0,125 0,75	0168 S07 0,25 0,25 0,75	0177 T07 0,25 0,125 0,75	0186 U07 0,25 0,25 0,75	0195 V07 0,25 0,375 0,75	0204 W07 0,25 0,5 0,75	0213 X07 0,25 0,625 0,75	0222 Y07 0,25 0,75 0,75	0231 Z07 0,25 0,875 0,75	0240 a07 0,25 1,0 0,75	735 b07 0,375 0,375 0,75	744 c07 0,375 0,5 0,75	753 d07 0,375 0,625 0,75	762 e07 0,375 0,75 0,75	771 f07 0,375 0,875 0,75	780 g07 0,375 1,0 0,75	789 h07 0,375 0,375 0,75	798 i07 0,375 0,5 0,75	807 j07 0,375 0,625 0,75	0978 k07 n*=0.25 000n* setcmyk	0987 l07 w*=0.75 w* setgray	0996 m07 n*=0.25 nnn0* setcmyk	1005 n07 w*=0.75 www* setrgb
08	0007 A08 0,0 0,125 0,875	0016 B08 0,0 0,25 0,875	0025 C08 0,0 0,375 0,875	0034 D08 0,0 0,5 0,875	0043 E08 0,0 0,625 0,875	0052 F08 0,0 0,75 0,875	0061 G08 0,0 0,875 0,875	0070 H08 0,0 1,0 0,875	0079 I08 0,0 0,0 0,875	0088 J08 0,125 0,125 0,875	0097 K08 0,125 0,25 0,875	0106 L08 0,125 0,375 0,875	0115 M08 0,125 0,5 0,875	0124 N08 0,125 0,625 0,875	0133 O08 0,125 0,75 0,875	0142 P08 0,125 0,875 0,875	0151 Q08 0,125 1,0 0,875	0160 R08 0,125 0,125 0,875	0169 S08 0,25 0,25 0,875	0178 T08 0,25 0,125 0,875	0187 U08 0,25 0,25 0,875	0196 V08 0,25 0,375 0,875	0205 W08 0,25 0,5 0,875	0214 X08 0,25 0,625 0,875	0223 Y08 0,25 0,75 0,875	0232 Z08 0,25 0,875 0,875	0241 a08 0,25 1,0 0,875	736 b08 0,375 0,125 0,875	745 c08 0,375 0,25 0,875	754 d08 0,375 0,375 0,875	763 e08 0,375 0,5 0,875	772 f08 0,375 0,625 0,875	781 g08 0,375 0,75 0,875	790 h08 0,375 0,875 0,875	799 i08 0,375 1,0 0,875	808 j08 0,375 0,125 0,875	0979 k08 n*=0.125 000n* setcmyk	0988 l08 w*=0.875 w* setgray	0997 m08 n*=0.125 nnn0* setcmyk	1006 n08 w*=0.875 www* setrgb
09	0008 A09 0,0 0,125 1,0	0017 B09 0,0 0,25 1,0	0026 C09 0,0 0,375 1,0	0035 D09 0,0 0,5 1,0	0044 E09 0,0 0,625 1,0	0053 F09 0,0 0,75 1,0	0062 G09 0,0 0,875 1,0	0071 H09 0,0 1,0 1,0	0080 I09 0,0 0,0 1,0	0089 J09 0,125 0,125 1,0	0098 K09 0,125 0,25 1,0	0107 L09 0,125 0,375 1,0	0116 M09 0,125 0,5 1,0	0125 N09 0,125 0,625 1,0	0134 O09 0,125 0,75 1,0	0143 P09 0,125 0,875 1,0	0152 Q09 0,125 1,0 1,0	0161 R09 0,125 0,125 1,0	0170 S09 0,25 0,25 1,0	0179 T09 0,25 0,125 1,0	0188 U09 0,25 0,25 1,0	0197 V09 0,25 0,375 1,0	0206 W09 0,25 0,5 1,0	0215 X09 0,25 0,625 1,0	0224 Y09 0,25 0,75 1,0	0233 Z09 0,25 0,875 1,0	0242 a09 0,25 1,0 1,0	737 b09 0,375 0,25 1,0	746 c09 0,375 0,375 1,0	755 d09 0,375 0,5 1,0	764 e09 0,375 0,625 1,0	773 f09 0,375 0,75 1,0	782 g09 0,375 0,875 1,0	791 h09 0,375 1,0 1,0	800 i09 0,375 0,25 1,0	809 j09 0,375 0,375 1,0	0980 k09 n*=0.0 000n* setcmyk	0989 l09 w*=1.0 w* setgray	0998 m09 n*=0.0 nnn0* setcmyk	1007 n09 w*=1.0 www* setrgb
10	0243 A10 0,375 0,0 0,125	0252 B10 0,375 0,125 0,25	0261 C10 0,375 0,25 0,375	0270 D10 0,375 0,375 0,5	0279 E10 0,375 0,5 0,625	0288 F10 0,375 0,625 0,75	0297 G10 0,375 0,75 0,875	0306 H10 0,375 0,875 1,0	0315 I10 0,375 1,0 0,0	0324 J10 0,5 0,0 0,125	0333 K10 0,5 0,125 0,25	0342 L10 0,5 0,25 0,375	0351 M10 0,5 0,375 0,5	0360 N10 0,5 0,5 0,625	0369 O10 0,5 0,625 0,75	0378 P10 0,5 0,75 0,875	0387 Q10 0,5 0,875 1,0	0396 R10 0,5 1,0 0,0	0405 S10 0,625 0,0 0,125	0414 T10 0,625 0,125 0,25	0423 U10 0,625 0,25 0,375	0432 V10 0,625 0,375 0,5	0441 W10 0,625 0,5 0,625	0450 X10 0,625 0,625 0,75	0459 Y10 0,625 0,75 0,875	0468 Z10 0,625 0,875 1,0	0477 a10 0,625 1,0 0,375	810 b10 0,75 0,0 0,125	819 c10 0,75 0,125 0,25	828 d10 0,75 0,25 0,375	837 e10 0,75 0,375 0,5	846 f10 0,75 0,5 0,625	855 g10 0,75 0,625 0,75	864 h10 0,75 0,75 0,875	873 i10 0,75 0,875 1,0	882 j10 0,75 1,0 0,375	1008 k10 n*=1.0 000n* setcmyk	1024 l10 w*=0.0 w* setgray	1040 m10 n*=1.0 nnn0* setcmyk	1056 n10 w*=0.0 www* setrgb
11	0244 A11 0,375 0,0 0,125	0253 B11 0,375 0,125 0,125	0262 C11 0,375 0,25 0,125	0271 D11 0,375 0,375 0,125	0280 E11 0,375 0,5 0,125	0289 F11 0,375 0,625 0,125	0298 G11 0,375 0,75 0,125	0307 H11 0,375 0,875 0,125	0316 I11 0,375 1,0 0,125	0325 J11 0,5 0,0 0,125	0334 K11 0,5 0,125 0,125	0343 L11 0,5 0,25 0,125	0352 M11 0,5 0,375 0,125	0361 N11 0,5 0,5 0,125	0370 O11 0,5 0,625 0,125	0379 P11 0,5 0,75 0,125	0388 Q11 0,5 0,875 0,125	0397 R11 0,5 1,0 0,125	0406 S11 0,625 0,0 0,125	0415 T11 0,625 0,125 0,125	0424 U11 0,625 0,25 0,125	0433 V11 0,625 0,375 0,125	0442 W11 0,625 0,5 0,125	0451 X11 0,625 0,625 0,125	0460 Y11 0,625 0,75 0,125	0469 Z11 0,625 0,875 0,125	0478 a11 0,625 1,0 0,125	811 b11 0,75 0,0 0,875	820 c11 0,75 0,125 0,875	829 d11 0,75 0,25 0,875	838 e11 0,75 0,375 0,875	847 f11 0,75 0,5 0,875	856 g11 0,75 0,625 0,875	865 h11 0,75 0,75 0,875	874 i11 0,75 0,875 0,875	883 j11 0,75 1,0 0,875	1009 k11 n*=0.933 000n* setcmyk	1025 l11 w*=0.066 w* setgray	1041 m11 n*=0.933 nnn0* setcmyk	1057 n11 w*=0.066 www* setrgb
12	0245 A12 0,375 0,125 0,25	0254 B12 0,375 0,25 0,25	0263 C12 0,375 0,375 0,25	0272 D12 0,375 0,5 0,25	0281 E12 0,375 0,625 0,25	0290 F12 0,375 0,75 0,25	0299 G12 0,375 0,875 0,25	0308 H12 0,375 1,0 0,25	0317 I12 0,375 0,0 0,25	0326 J12 0,5 0,125 0,25	0335 K12 0,5 0,25 0,25	0344 L12 0,5 0,375 0,25	0353 M12 0,5 0,5 0,25	0362 N12 0,5 0,625 0,25	0371 O12 0,5 0,75 0,25	0380 P12 0,5 0,875 0,25	0389 Q12 0,5 1,0 0,25	0398 R12 0,5 0,125 0,25	0407 S12 0,625 0,25 0,25	0416 T12 0,625 0,375 0,25	0425 U12 0,625 0,5 0,25	0434 V12 0,625 0,625 0,25	0443 W12 0,625 0,75 0,25	0452 X12 0,625 0,875 0,25	0461 Y12 0,625 1,0 0,25	0470 Z12 0,625 0,125 0,25	0479 a12 0,625 0,25 0,25	812 b12 0,75 0,125 0,875	821 c12 0,75 0,25 0,875	830 d12 0,75 0,375 0,875	839 e12 0,75 0,5 0,875	848 f12 0,75 0,625 0,875	857 g12 0,75 0,75 0,875	866 h12 0,75 0,875 0,875	875 i12 0,75 1,0 0,875	884 j12 0,75 0,125 0,875	1010 k12 n*=0.866 000n* setcmyk	1026 l12 w*=0.133 w* setgray	1042 m12 n*=0.866 nnn0* setcmyk	1058 n12 w*=0.133 www* setrgb
13	0246 A13 0,375 0,125 0,375	0255 B13 0,375 0,25 0,375	0264 C13 0,375 0,375 0,375	0273 D13 0,375 0,5 0,375	0282 E13 0,375 0,625 0,375	0291 F13 0,375 0,75 0,375	0300 G13 0,375 0,875 0,375	0309 H13 0,375 1,0 0,375	0318 I13 0,375 0,0 0,375	0327 J13 0,5 0,125 0,375	0336 K13 0,5 0,25 0,375	0345 L13 0,5 0,375 0,375	0354 M13 0,5 0,5 0,375	0363 N13 0,5 0,625 0,375	0372 O13 0,5 0,75 0,375	0381 P13 0,5 0,875 0,375	0390 Q13 0,5 1,0 0,375	0399 R13 0,5 0,125 0,375	0408 S13 0,625 0,25 0,375	0417 T13 0,625 0,375 0,375	0426 U13 0,625 0,5 0,375	0435 V13 0,625 0,625 0,375	0444 W13 0,625 0,75 0,375	0453 X13 0,625 0,875 0,375	0462 Y13 0,625 1,0 0,375	0471 Z13 0,625 0,125 0,375	0480 a13 0,625 0,25 0,375	813 b13 0,75 0,375 0,625	822 c13 0,75 0,5 0,625	831 d13 0,75 0,625 0,625	840 e13 0,75 0,75 0,625	849 f13 0,75 0,875 0,625	858 g13 0,75 1,0 0,375	867 h13 0,75 0,25 0,625	876 i13 0,75 0,375 0,625	885 j13 0,75 0,5 0,625	1011 k13 n*=0.8 000n* setcmyk	1027 l13 w*=0.2 w* setgray	1043 m13 n*=0.8 nnn0* setcmyk	1059 n13 w*=0.2 www* setrgb
14	0247 A14 0,375 0,0 0,5	0256 B14 0,375 0,125 0,5	0265 C14 0,375 0,25 0,5	0274 D14 0,375 0,375 0,5	0283 E14 0,375 0,5 0,5	0292 F14 0,375 0,625 0,5	0301 G14 0,375 0,75 0,5	0310 H14 0,375 0,875 0,5	0319 I14 0,375 1,0 0,5	0328 J14 0,5 0,0 0,5	0337 K14 0,5 0,125 0,5	0346 L14 0,5 0,25 0,5	0355 M14 0,5 0,375 0,5	0364 N14 0,5 0,5 0,5	0373 O14 0,5 0,625 0,5	0382 P14 0,5 0,75 0,5	0391 Q14 0,5 0,875 0,5	0400 R14 0,5 1,0 0,5	0409 S14 0,625 0,0 0,5	0418 T14 0,625 0,125 0,5	0427 U14 0,625 0,25 0,5	0436 V14 0,625 0,375 0,5	0445 W14 0,625 0,5 0,5	0454 X14 0,625 0,625 0,5	0463 Y14 0,625 0,75 0,5	0472 Z14 0,625 0,875 0,5	0481 a14 0,625 1,0 0,5	814 b14 0,75 0,5 0,5	823 c14 0,75 0,625 0,5	832 d14 0,75 0,75 0,5	841 e14 0,75 0,875 0,5	850 f14 0,75 1,0 0,5	859 g14 0,75 0,5 0,5	868 h14 0,75 0,625 0,5	877 i14 0,75 0,75 0,5	886 j14 0,75 0,875 0,5	1012 k14 n*=0.733 000n* setcmyk	1028 l14 w*=0.266 w* setgray	1044 m14 n*=0.733 nnn0* setcmyk	1060 n14 w*=0.266 www* setrgb
15	0248 A15 0,375 0,0 0,625	0257 B15 0,375 0,125 0,625	0266 C15 0,375 0,25 0,625	0275 D15 0,375 0,375 0,625	0284 E15 0,375 0,5 0,625	0293 F15 0,375 0,625 0,625	0302 G15 0,375 0,75 0,625	0311 H15 0,375 0,875 0,625	0320 I15 0,375 1,0 0,625	0329 J15 0,5 0,0 0,625	0338 K15 0,5 0,125 0,625	0347 L15 0,5 0,25 0,625	0356 M15 0,5 0,375 0,625	0365 N15 0,5 0,5 0,625	0374 O15 0,5 0,625 0,625	0383 P15 0,5 0,75 0,625	0392 Q15 0,5 0,875 0,625	0401 R15 0,5 1,0 0,625	0410 S15 0,625 0,0 0,625	0419 T15 0,625 0,125 0,625	0428 U15 0,625 0,25 0,625	0437 V15 0,625 0,375 0,625	0446 W15 0,625 0,5 0,625	0455 X15 0,625 0,625 0,625	0464 Y15 0,625 0,75 0,625	0473 Z15 0,625 0,875 0,625	0482 a15 0,625 1,0 0,625	815 b15 0,75 0,375 0,625	824 c15 0,

Siehe ähnliche Dateien: http://www.ps.bam.de/ZG52/; www.ps.bam.de/ZG.HTM
Technische Information: http://www.ps.bam.de Version 2.1, io=1,1

BAM-Registrierung: 20071001-ZG52/10L/L52G00NA.PS/.TXT BAM-Material: Code=rha4ta
Anwendung für Beurteilung und Messung von Drucker− oder Monitorsystemen

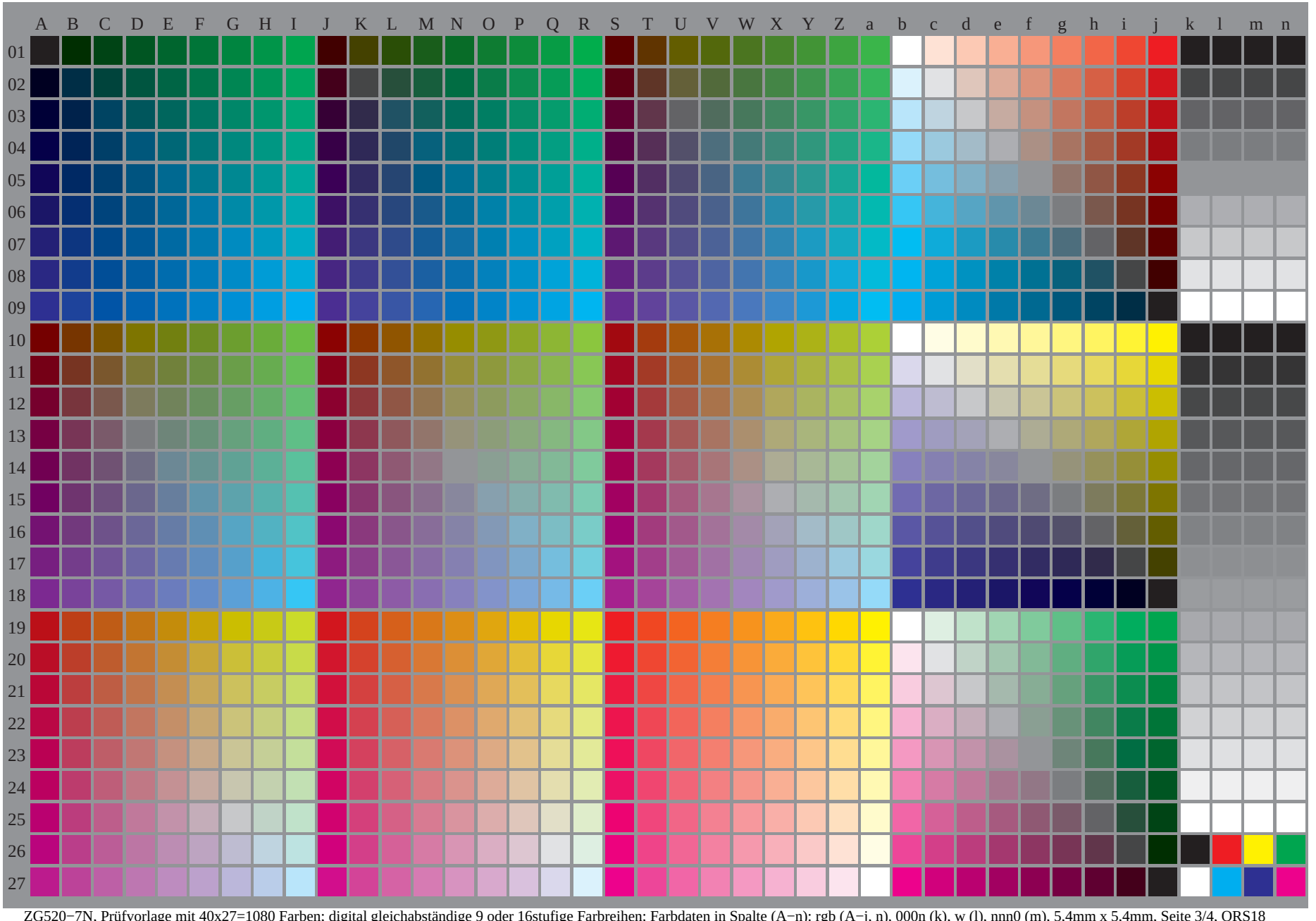

ZG520−7N, Prüfvorlage mit 40x27=1080 Farben; digital gleichabständige 9 oder 16stufige Farbreihen; Farbdaten in Spalte (A−n): rgb (A−j, n), 000n (k), w (l), nnn0 (m), 5,4mm x 5,4mm, Seite 3/4, ORS18

Siehe ähnliche Dateien: http://www.ps.bam.de/ZG52/; www.ps.bam.de/ZG.HTM
Technische Information: http://www.ps.bam.de Version 2.1, io=1,1

BAM-Registrierung: 20071001-ZG52/10L/L52G00NA.PS/.TXT BAM-Material: Code=rha4ta
Anwendung für Beurteilung und Messung von Drucker– oder Monitorsystemen

	A	B	C	D	E	F	G	H	I	J	K	L	M	N	O	P	Q	R	S	T	U	V	W	X	Y	Z	a	b	c	d	e	f	g	h	i	j	k	l	m	n
01	0.0 A01 1.0 0.0 1.0 0.0	1.0 B01 0.0 0.0 1.0 0.875	1.0 C01 0.0 0.0 0.0 0.75	1.0 D01 0.0 0.0 0.625 0.5	1.0 E01 0.0 0.0 0.5 0.5	1.0 F01 0.0 0.0 0.375 0.25	1.0 G01 0.0 0.0 0.25 0.125	1.0 H01 0.0 0.0 0.0 0.0	1.0 I01 0.0 0.0 0.0 0.0	0.0 J01 1.0 0.0 0.875 0.875	0.0 K01 1.0 0.0 1.0 0.875	0.5 L01 0.0 0.0 0.75 0.75	0.666 M01 0.0 0.0 0.625 0.5	0.75 N01 1.0 0.0 1.0 0.875	0.8 O01 0.0 0.0 0.375 0.25	0.833 P01 0.0 0.0 0.125 0.0	0.857 Q01 1.0 0.0 1.0 0.125	0.875 R01 0.0 0.0 0.0 0.0	0.0 S01 1.0 0.0 0.75 0.75	0.0 T01 0.5 0.0 0.75 0.75	0.0 U01 1.0 0.0 0.75 0.625	0.333 V01 1.0 0.0 0.625 0.5	0.5 W01 0.0 0.0 0.5 0.375	0.6 X01 0.0 0.0 0.375 0.25	0.666 Y01 0.0 0.0 0.25 0.125	0.714 Z01 0.0 0.0 0.0 0.0	0.75 a01 0.0 0.0 0.0 0.0	0.0 b01 0.0 0.0 0.0 0.0	0.0 c01 0.125 0.25 0.125 0.25	0.0 d01 0.25 0.5 0.25 0.5	0.0 e01 0.375 0.5 0.375 0.5	0.0 f01 0.5 0.625 0.5 0.625	0.0 g01 0.625 0.75 0.625 0.75	0.0 h01 0.75 0.875 0.75 0.875	0.0 i01 0.875 1.0 0.875 1.0	0.0 j01 1.0 1.0 1.0 1.0	0.0 k01 0.0 0.0 0.0 0.0	0.0 l01 0.0 0.0 0.0 0.0	0.0 m01 0.0 0.0 0.0 0.0	0.0 n01 0.0 0.0 0.0 0.0
02	1.0 A02 1.0 0.0 0.875 0.875	1.0 B02 0.0 0.0 0.875 0.75	1.0 C02 0.0 0.5 0.75 0.625	1.0 D02 0.0 0.666 0.625 0.5	1.0 E02 0.0 0.75 0.5 0.375	1.0 F02 0.0 0.8 0.375 0.25	1.0 G02 0.0 0.833 0.25 0.125	1.0 H02 0.0 0.857 0.125 0.0	1.0 I02 0.0 0.875 0.0 0.0	0.0 J02 1.0 0.0 0.875 0.875	0.0 K02 1.0 0.0 0.75 0.75	0.5 L02 0.0 0.0 0.625 0.5	0.666 M02 0.0 0.0 0.625 0.5	0.75 N02 1.0 0.0 0.625 0.5	0.8 O02 0.0 0.0 0.375 0.25	0.833 P02 0.0 0.0 0.125 0.0	0.857 Q02 1.0 0.0 0.875 0.875	0.875 R02 0.0 0.0 0.0 0.0	0.0 S02 1.0 0.0 0.75 0.75	0.0 T02 0.5 0.0 0.75 0.75	0.0 U02 1.0 0.0 0.75 0.625	0.333 V02 1.0 0.0 0.625 0.5	0.5 W02 0.0 0.0 0.5 0.375	0.6 X02 0.0 0.0 0.375 0.25	0.666 Y02 0.0 0.0 0.25 0.125	0.714 Z02 0.0 0.0 0.0 0.0	0.75 a02 0.0 0.0 0.0 0.0	0.125 b02 0.0 0.0 0.0 0.0	0.0 c02 0.125 0.25 0.125 0.25	0.0 d02 0.142 0.25 0.142 0.25	0.0 e02 0.285 0.5 0.285 0.5	0.0 f02 0.428 0.75 0.428 0.75	0.0 g02 0.571 0.875 0.571 0.875	0.0 h02 0.714 1.0 0.714 1.0	0.0 i02 0.857 1.0 0.857 1.0	0.0 j02 1.0 1.0 1.0 1.0	0.0 k02 0.0 0.0 0.875 0.875	0.0 l02 0.0 0.0 0.875 0.875	0.0 m02 0.0 0.0 0.875 0.875	0.0 n02 0.0 0.0 0.875 0.875
03	1.0 A03 1.0 0.5 0.0 0.0 0.0 0.75	1.0 B03 0.0 0.0 0.75 0.75	1.0 C03 0.0 0.0 0.333 0.5 0.625 0.5	1.0 D03 0.0 0.0 0.0 0.0 0.625 0.5	1.0 E03 0.0 0.0 0.0 0.0 0.6 0.5	1.0 F03 0.0 0.0 0.0 0.0 0.375 0.25	1.0 G03 0.0 0.0 0.666 0.714 0.25 0.125	1.0 H03 0.0 0.0 0.714 0.75 0.0 0.0	1.0 I03 0.0 0.0 0.0 0.0 0.0 0.0	0.5 J03 0.5 0.0 0.0 0.0 0.75 0.75	0.5 K03 0.0 0.0 0.0 0.0 0.75 0.75	0.5 L03 0.0 0.0 0.0 0.0 0.625 0.5	0.666 M03 0.0 0.0 0.333 0.5 0.625 0.5	0.75 N03 0.0 0.0 0.0 0.0 0.625 0.5	0.8 O03 0.0 0.0 0.375 0.25	0.833 P03 0.0 0.0 0.125 0.0	0.857 Q03 0.0 0.0 0.666 0.714 0.125 0.0	0.875 R03 0.0 0.0 0.75 0.75	0.0 S03 0.0 0.0 0.0 0.0 0.75 0.75	0.0 T03 0.0 0.0 0.0 0.0 0.75 0.75	0.0 U03 0.0 0.0 0.0 0.0 0.625 0.5	0.333 V03 0.0 0.0 0.333 0.5 0.625 0.5	0.5 W03 0.0 0.0 0.5 0.5 0.5 0.5	0.6 X03 0.0 0.0 0.6 0.6 0.375 0.25	0.666 Y03 0.0 0.0 0.666 0.714 0.25 0.125	0.714 Z03 0.0 0.0 0.714 0.75 0.0 0.0	0.75 a03 0.0 0.0 0.0 0.0 0.0 0.0	0.25 b03 0.0 0.0 0.0 0.0 0.0 0.0	0.142 c03 0.0 0.0 0.0 0.0 0.125 0.25	0.0 d03 0.0 0.0 0.0 0.0 0.0 0.0	0.0 e03 0.0 0.0 0.166 0.333 0.166 0.333	0.0 f03 0.333 0.5 0.333 0.5 0.25 0.25	0.0 g03 0.5 0.666 0.5 0.666 0.25 0.25	0.0 h03 0.666 0.833 0.666 0.833 0.25 0.25	0.0 i03 0.833 1.0 0.833 1.0 0.25 0.25	0.0 j03 1.0 1.0 1.0 1.0 0.25 0.25	0.0 k03 0.0 0.0 0.0 0.0 0.75 0.75	0.0 l03 0.0 0.0 0.0 0.0 0.75 0.75	0.0 m03 0.0 0.0 0.0 0.0 0.75 0.75	0.0 n03 0.0 0.0 0.0 0.0 0.75 0.75
04	1.0 A04 1.0 0.666 0.0 0.0 0.625 0.625	1.0 B04 0.333 0.0 0.0 0.0 0.625 0.625	1.0 C04 0.0 0.0 0.0 0.0 0.625 0.5	1.0 D04 0.0 0.0 0.25 0.4 0.375 0.25	1.0 E04 0.0 0.0 0.5 0.5 0.25 0.125	1.0 F04 0.0 0.0 0.571 0.625 0.0 0.0	1.0 G04 0.0 0.0 0.0 0.0 0.571 0.625	1.0 H04 0.0 0.0 0.0 0.0 0.0 0.0	1.0 I04 0.0 0.0 0.0 0.0 0.0 0.0	0.666 J04 1.0 0.666 0.0 0.0 0.625 0.625	0.666 K04 0.0 0.333 0.0 0.0 0.625 0.625	0.666 L04 0.0 0.0 0.0 0.25 0.625 0.5	0.666 M04 0.0 0.0 0.0 0.0 0.625 0.5	0.75 N04 0.0 0.0 0.0 0.0 0.375 0.25	0.8 O04 0.0 0.0 0.4 0.5 0.375 0.25	0.833 P04 0.0 0.0 0.5 0.571 0.125 0.0	0.857 Q04 1.0 0.0 0.571 0.625 0.125 0.0	0.875 R04 0.0 0.0 0.625 0.625 0.0 0.0	0.333 S04 1.0 0.666 0.0 0.0 0.625 0.625	0.333 T04 0.333 0.333 0.0 0.0 0.625 0.625	0.333 U04 0.0 0.0 0.0 0.0 0.625 0.5	0.333 V04 0.0 0.0 0.0 0.25 0.625 0.5	0.5 W04 0.0 0.0 0.4 0.5 0.375 0.25	0.6 X04 0.0 0.0 0.5 0.571 0.125 0.0	0.666 Y04 0.0 0.0 0.571 0.625 0.0 0.0	0.714 Z04 0.0 0.0 0.0 0.0 0.0 0.0	0.75 a04 0.0 0.0 0.0 0.0 0.0 0.0	0.375 b04 0.0 0.0 0.0 0.0 0.0 0.0	0.285 c04 0.0 0.0 0.0 0.0 0.125 0.25	0.166 d04 0.0 0.0 0.0 0.0 0.0 0.0	0.0 e04 0.0 0.0 0.2 0.4 0.375 0.25	0.0 f04 0.0 0.0 0.4 0.6 0.375 0.25	0.0 g04 0.0 0.0 0.6 0.8 0.375 0.25	0.0 h04 0.0 0.0 0.8 1.0 0.375 0.25	0.0 i04 0.0 0.0 1.0 1.0 0.375 0.25	0.0 j04 0.0 0.0 1.0 1.0 0.375 0.25	0.0 k04 0.0 0.0 0.625 0.625 0.375 0.25	0.0 l04 0.0 0.0 0.625 0.625 0.375 0.25	0.0 m04 0.0 0.0 0.625 0.625 0.375 0.25	0.0 n04 0.0 0.0 0.625 0.625 0.375 0.25
05	1.0 A05 1.0 0.75 0.0 0.0 0.0 0.5	1.0 B05 0.5 0.0 0.0 0.0 0.0 0.5	1.0 C05 0.0 0.0 0.0 0.0 0.0 0.5	1.0 D05 0.0 0.25 0.0 0.0 0.0 0.5	1.0 E05 0.0 0.0 0.2 0.0 0.5 0.375	1.0 F05 0.0 0.0 0.333 0.428 0.25 0.125	1.0 G05 0.0 0.0 0.0 0.0 0.25 0.125	1.0 H05 0.0 0.0 0.5 0.0 0.0 0.0	1.0 I05 0.0 0.0 0.0 0.0 0.0 0.0	0.75 J05 1.0 0.0 0.0 0.0 0.0 0.0	0.75 K05 0.75 0.0 0.0 0.0 0.0 0.0	0.75 L05 0.75 0.0 0.25 0.0 0.0 0.0	0.75 M05 0.0 0.0 0.0 0.0 0.5 0.0	0.75 N05 0.0 0.0 0.2 0.0 0.5 0.0	0.8 O05 0.0 0.0 0.2 0.0 0.375 0.25	0.833 P05 0.0 0.0 0.333 0.428 0.25 0.125	0.857 Q05 0.0 0.0 0.428 0.5 0.125 0.0	0.875 R05 0.0 0.0 0.5 0.0 0.0 0.0	0.0 S05 1.0 0.0 0.5 0.5	0.5 T05 0.75 0.0 0.5 0.0	0.5 U05 0.5 0.0 0.0 0.0	0.5 V05 0.5 0.0 0.0 0.0	0.5 W05 0.0 0.0 0.2 0.0	0.6 X05 0.0 0.0 0.2 0.375	0.666 Y05 0.0 0.0 0.333 0.428 0.25 0.125	0.714 Z05 0.0 0.0 0.428 0.5 0.125 0.0	0.75 a05 0.0 0.0 0.5 0.0 0.5 0.5	0.5 b05 0.0 0.0 0.0 0.0 0.0 0.0	0.428 c05 0.0 0.0 0.0 0.0 0.125 0.25	0.333 d05 0.0 0.0 0.0 0.0 0.25 0.25	0.2 e05 0.0 0.0 0.0 0.0 0.375 0.25	0.0 f05 0.0 0.0 0.0 0.0 0.5 0.5	0.0 g05 0.25 0.5 0.25 0.5 0.5 0.5	0.0 h05 0.5 0.75 0.75 1.0 0.5 0.5	0.0 i05 0.75 1.0 1.0 1.0 0.5 0.5	0.0 j05 1.0 1.0 1.0 1.0 0.5 0.5	0.0 k05 0.0 0.0 0.0 0.0 0.5 0.5	0.0 l05 0.0 0.0 0.0 0.0 0.5 0.5	0.0 m05 0.0 0.0 0.0 0.0 0.5 0.5	0.0 n05 0.0 0.0 0.0 0.0 0.5 0.5
06	1.0 A06 1.0 0.8 0.0 0.0 0.375 0.375	1.0 B06 0.0 0.6 0.0 0.0 0.375 0.375	1.0 C06 0.6 0.0 0.0 0.0 0.375 0.375	1.0 D06 0.0 0.4 0.0 0.0 0.375 0.375	1.0 E06 0.0 0.2 0.0 0.0 0.375 0.375	1.0 F06 0.0 0.0 0.0 0.0 0.375 0.25	1.0 G06 0.0 0.0 0.166 0.285 0.25 0.125	1.0 H06 0.0 0.0 0.285 0.375 0.125 0.0	1.0 I06 0.0 0.0 0.0 0.0 0.0 0.0	0.8 J06 1.0 0.8 0.0 0.0 0.375 0.375	0.8 K06 0.6 0.6 0.0 0.0 0.375 0.375	0.8 L06 0.0 0.4 0.0 0.0 0.375 0.375	0.8 M06 0.2 0.0 0.0 0.0 0.375 0.375	0.8 N06 0.0 0.0 0.0 0.0 0.375 0.25	0.8 O06 0.0 0.0 0.0 0.0 0.375 0.25	0.833 P06 0.0 0.0 0.166 0.285 0.125 0.0	0.857 Q06 0.0 0.0 0.285 0.375 0.125 0.0	0.875 R06 0.0 0.0 0.375 0.0 0.0 0.0	0.0 S06 1.0 0.8 0.0 0.0 0.375 0.375	0.6 T06 0.0 0.6 0.0 0.0 0.375 0.375	0.6 U06 0.0 0.6 0.0 0.0 0.375 0.375	0.6 V06 0.0 0.4 0.0 0.0 0.375 0.375	0.6 W06 0.0 0.2 0.0 0.0 0.375 0.375	0.6 X06 0.0 0.0 0.0 0.0 0.375 0.25	0.666 Y06 0.0 0.0 0.166 0.285 0.25 0.125	0.714 Z06 0.0 0.0 0.285 0.375 0.125 0.0	0.75 a06 0.0 0.0 0.375 0.0 0.0 0.0	0.625 b06 0.0 0.0 0.0 0.0 0.0 0.0	0.571 c06 0.0 0.0 0.0 0.0 0.125 0.25	0.5 d06 0.0 0.0 0.0 0.0 0.0 0.0	0.4 e06 0.0 0.0 0.0 0.0 0.375 0.25	0.25 f06 0.0 0.0 0.0 0.0 0.5 0.5	0.0 g06 0.0 0.0 0.333 0.333 0.625 0.625	0.0 h06 0.0 0.0 0.666 0.666 0.625 0.625	0.0 i06 0.0 0.0 1.0 1.0 0.625 0.625	0.0 j06 0.0 0.0 1.0 1.0 0.625 0.625	0.0 k06 0.0 0.0 0.0 0.0 0.375 0.375	0.0 l06 0.0 0.0 0.0 0.0 0.375 0.375	0.0 m06 0.0 0.0 0.0 0.0 0.375 0.375	0.0 n06 0.0 0.0 0.0 0.0 0.375 0.375
07	1.0 A07 1.0 0.833 0.0 0.0 0.0 0.25	1.0 B07 0.0 0.666 0.0 0.0 0.0 0.25	1.0 C07 0.0 0.5 0.0 0.0 0.0 0.25	1.0 D07 0.0 0.333 0.0 0.0 0.0 0.25	1.0 E07 0.0 0.166 0.0 0.0 0.0 0.25	1.0 F07 0.0 0.0 0.0 0.0 0.0 0.25	1.0 G07 0.0 0.0 0.142 0.25 0.125 0.0	1.0 H07 0.0 0.0 0.0 0.0 0.0 0.0	1.0 I07 0.0 0.0 0.0 0.0 0.0 0.0	0.833 J07 1.0 0.833 0.25 0.25	0.833 K07 0.0 0.833 0.25 0.25	0.833 L07 0.0 0.666 0.25 0.25	0.833 M07 0.0 0.5 0.25 0.25	0.833 N07 0.0 0.333 0.25 0.25	0.833 O07 0.0 0.166 0.25 0.25	0.833 P07 0.0 0.0 0.25 0.25	0.857 Q07 0.0 0.0 0.142 0.25 0.125 0.0	0.875 R07 0.0 0.0 0.25 0.0 0.0 0.0	0.666 S07 1.0 0.833 0.25 0.25	0.666 T07 0.0 0.666 0.25 0.25	0.666 U07 0.0 0.666 0.25 0.25	0.666 V07 0.0 0.5 0.25 0.25	0.666 W07 0.0 0.333 0.25 0.25	0.666 X07 0.0 0.166 0.25 0.25	0.666 Y07 0.0 0.0 0.142 0.25 0.125 0.0	0.714 Z07 0.0 0.0 0.142 0.25 0.125 0.0	0.75 a07 0.0 0.0 0.0 0.0 0.0 0.0	0.75 b07 0.0 0.0 0.0 0.0 0.0 0.0	0.714 c07 0.0 0.0 0.0 0.0 0.125 0.25	0.666 d07 0.0 0.0 0.0 0.0 0.0 0.0	0.6 e07 0.0 0.0 0.0 0.0 0.375 0.25	0.5 f07 0.0 0.0 0.0 0.0 0.5 0.5	0.333 g07 0.0 0.0 0.0 0.0 0.625 0.625	0.0 h07 0.0 0.0 0.0 0.0 0.75 0.75	0.0 i07 0.0 0.0 0.0 0.0 0.75 0.75	0.0 j07 0.0 0.0 0.0 0.0 0.75 0.75	0.0 k07 0.0 0.0 0.0 0.0 0.25 0.25	0.0 l07 0.0 0.0 0.0 0.0 0.25 0.25	0.0 m07 0.0 0.0 0.0 0.0 0.25 0.25	0.0 n07 0.0 0.0 0.0 0.0 0.25 0.25
08	1.0 A08 1.0 0.857 0.0 0.0 0.125 0.125	1.0 B08 0.0 0.714 0.0 0.0 0.125 0.125	1.0 C08 0.0 0.571 0.0 0.0 0.125 0.125	1.0 D08 0.0 0.428 0.0 0.0 0.125 0.125	1.0 E08 0.0 0.285 0.0 0.0 0.125 0.125	1.0 F08 0.0 0.142 0.0 0.0 0.125 0.125	1.0 G08 0.0 0.0 0.0 0.0 0.125 0.125	1.0 H08 0.0 0.0 0.125 0.0 0.0 0.0	1.0 I08 0.0 0.0 0.0 0.0 0.0 0.0	0.857 J08 1.0 0.857 0.125 0.125	0.857 K08 0.0 0.714 0.0 0.0 0.125 0.125	0.857 L08 0.0 0.571 0.0 0.0 0.125 0.125	0.857 M08 0.0 0.428 0.0 0.0 0.125 0.125	0.857 N08 0.0 0.285 0.0 0.0 0.125 0.125	0.857 O08 0.0 0.142 0.0 0.0 0.125 0.125	0.857 P08 0.0 0.0 0.0 0.0 0.125 0.125	0.857 Q08 0.0 0.0 0.0 0.0 0.125 0.125	0.875 R08 0.0 0.0 0.125 0.0 0.0 0.0	0.714 S08 1.0 0.857 0.125 0.125	0.714 T08 0.857 0.714 0.125 0.125	0.714 U08 0.714 0.571 0.125 0.125	0.714 V08 0.571 0.428 0.125 0.125	0.714 W08 0.428 0.285 0.125 0.125	0.714 X08 0.285 0.142 0.125 0.125	0.714 Y08 0.142 0.0 0.125 0.125	0.714 Z08 0.0 0.0 0.125 0.125	0.75 a08 0.0 0.0 0.125 0.125	0.875 b08 0.0 0.0 0.0 0.0 0.0 0.0	0.857 c08 0.0 0.0 0.0 0.0 0.125 0.25	0.833 d08 0.0 0.0 0.0 0.0 0.0 0.0	0.8 e08 0.0 0.0 0.0 0.0 0.375 0.25	0.75 f08 0.0 0.0 0.0 0.0 0.5 0.5	0.666 g08 0.0 0.0 0.0 0.0 0.625 0.625	0.5 h08 0.0 0.0 0.0 0.0 0.75 0.75	0.0 i08 0.0 0.0 0.0 0.0 0.875 0.875	0.0 j08 0.0 0.0 1.0 1.0 0.875 0.875	0.0 k08 0.0 0.0 0.0 0.0 0.125 0.125	0.0 l08 0.0 0.0 0.0 0.0 0.125 0.125	0.0 m08 0.0 0.0 0.0 0.0 0.125 0.125	0.0 n08 0.0 0.0 0.0 0.0 0.125 0.125
09	1.0 A09 1.0 0.875 0.0 0.0 0.0 0.0	1.0 B09 0.0 0.75 0.0 0.0 0.0 0.0	1.0 C09 0.0 0.625 0.0 0.0 0.0 0.0	1.0 D09 0.0 0.5 0.0 0.0 0.0 0.0	1.0 E09 0.0 0.375 0.0 0.0 0.0 0.0	1.0 F09 0.0 0.25 0.0 0.0 0.0 0.0	1.0 G09 0.0 0.125 0.0 0.0 0.0 0.0	1.0 H09 0.0 0.0 0.0 0.0 0.0 0.0	1.0 I09 0.0 0.0 0.0 0.0 0.0 0.0	0.875 J09 1.0 0.875 0.0 0.0 0.0 0.0	0.875 K09 0.0 0.875 0.0 0.0 0.0 0.0	0.875 L09 0.0 0.75 0.0 0.0 0.0 0.0	0.875 M09 0.0 0.625 0.0 0.0 0.0 0.0	0.875 N09 0.0 0.5 0.0 0.0 0.0 0.0	0.875 O09 0.0 0.375 0.0 0.0 0.0 0.0	0.875 P09 0.0 0.25 0.0 0.0 0.0 0.0	0.875 Q09 0.0 0.125 0.0 0.0 0.0 0.0	0.875 R09 0.0 0.0 0.0 0.0 0.0 0.0	0.75 S09 1.0 0.875 0.0 0.0 0.0 0.0	0.75 T09 0.75 0.75 0.0 0.0 0.0 0.0	0.75 U09 0.75 0.625 0.0 0.0 0.0 0.0	0.75 V09 0.75 0.5 0.0 0.0 0.0 0.0	0.75 W09 0.5 0.375 0.0 0.0 0.0 0.0	0.75 X09 0.375 0.25 0.0 0.0 0.0 0.0	0.75 Y09 0.25 0.125 0.0 0.0 0.0 0.0	0.75 Z09 0.125 0.0 0.0 0.0 0.0 0.0	0.75 a09 0.0 0.0 0.0 0.0 0.0 0.0	1.0 b09 0.0 0.0 0.0 0.0 0.0 0.0	1.0 c09 0.0 0.0 0.0 0.0 0.125 0.25	1.0 d09 0.0 0.0 0.0 0.0 0.0 0.0	1.0 e09 0.0 0.0 0.0 0.0 0.375 0.25	1.0 f09 0.0 0.0 0.0 0.0 0.5 0.5	1.0 g09 0.0 0.0 0.0 0.0 0.625 0.625	1.0 h09 0.0 0.0 0.0 0.0 0.75 0.75	1.0 i09 0.0 0.0 0.0 0.0 0.875 0.875	0.0 j09 0.0 0.0 1.0 1.0 1.0 1.0	0.0 k09 0.0 0.0 0.0 0.0 0.0 0.0	0.0 l09 0.0 0.0 0.0 0.0 0.0 0.0	0.0 m09 0.0 0.0 0.0 0.0 0.0 0.0	0.0 n09 0.0 0.0 0.0 0.0 0.0 0.0
10	0.0 A10 1.0 0.666 1.0 0.0 0.625 0.625	0.0 B10 0.666 0.333 1.0 0.0 0.625 0.625	0.0 C10 0.333 0.0 1.0 0.0 0.625 0.625	0.0 D10 0.0 0.0 1.0 0.0 0.5 0.5	0.25 E10 0.0 0.0 1.0 1.0 0.375 0.25	0.4 F10 0.0 0.0 1.0 1.0 0.375 0.25	0.5 G10 0.0 0.0 1.0 1.0 0.25 0.125	0.571 H10 0.0 0.0 1.0 1.0 0.0 0.0	0.625 I10 0.0 0.0 1.0 1.0 0.0 0.0	0.0 J10 1.0 0.0 0.5 0.5	0.0 K10 1.0 0.0 0.75 0.75	0.0 L10 0.0 0.0 0.5 0.5	0.0 M10 0.0 0.0 0.25 0.0 0.5 0.5	0.0 N10 0.0 0.0 0.0 0.0 0.5 0.5	0.2 O10 0.0 0.0 1.0 1.0 0.375 0.25	0.333 P10 0.0 0.0 1.0 1.0 0.125 0.0	0.428 Q10 0.0 0.0 1.0 1.0 0.125 0.0	0.5 R10 0.0 0.0 0.0 0.0 0.0 0.0	0.0 S10 1.0 0.0 1.0 1.0 0.375 0.375	0.0 T10 0.8 0.0 1.0 1.0 0.375 0.375	0.0 U10 0.6 0.0 0.4 0.0 0.375 0.375	0.0 V10 0.4 0.0 1.0 1.0 0.375 0.375	0.0 W10 0.2 0.0 1.0 1.0 0.375 0.375	0.0 X10 0.0 0.0 1.0 1.0 0.375 0.25	0.166 Y10 0.0 0.0 1.0 1.0 0.125 0.0	0.285 Z10 0.0 0.0 1.0 1.0 0.125 0.0	0.375 a10 0.0 0.0 0.0 0.0 0.0 0.0	0.0 b10 0.0 0.0 0.0 0.0 0.0 0.0	0.0 c10 0.125 0.25 0.125 0.25 0.125 0.25	0.0 d10 0.0 0.0 0.0 0.0 0.0 0.0	0.0 e10 0.0 0.0 0.375 0.5 0.375 0.5	0.0 f10 0.0 0.0 0.5 0.625 0.5 0.625	0.0 g10 0.0 0.0 0.625 0.75 0.625 0.75	0.0 h10 0.0 0.0 0.75 0.875 0.75 0.875	0.0 i10 0.0 0.0 0.875 1.0 0.875 1.0	0.0 j10 0.0 0.0 1.0 1.0 1.0 1.0	0.0 k10 0.0 0.0 0.0 0.0 0.0 0.0	0.0 l10 0.0 0.0 0.0 0.0 0.0 0.0	0.0 m10 0.0 0.0 0.0 0.0 0.0 0.0	0.0 n10 0.0 0.0 0.0 0.0 0.0 0.0
11	0.0 A11 0.666 0.666 0.666 0.625	0.0 B11 0.333 0.666 0.666 0.625	0.0 C11 0.333 0.0 0.666 0.625	0.0 D11 0.0 0.0 0.666 0.625	0.25 E11 0.0 0.0 0.75 0.5	0.4 F11 0.0 0.0 0.8 0.375	0.5 G11 0.0 0.0 0.833 0.857 0.25 0.125	0.571 H11 0.0 0.0 0.857 0.875 0.125 0.0	0.625 I11 0.0 0.0 0.875 0.875 0.0 0.0	0.0 J11 1.0 0.0 0.5 0.5	0.0 K11 1.0 0.0 0.75 0.75 0.5 0.5	0.0 L11 0.0 0.0 0.25 0.0 0.5 0.5	0.0 M11 0.0 0.0 0.0 0.0 0.5 0.5	0.0 N11 0.0 0.0 0.0 0.0 0.5 0.5	0.2 O11 0.0 0.0 0.8 0.833 0.375 0.25	0.333 P11 0.0 0.0 0.833 0.857 0.125 0.0	0.428 Q11 0.0 0.0 0.857 0.875 0.125 0.0	0.5 R11 0.0 0.0 0.875 0.875 0.0 0.0	0.0 S11 1.0 0.0 0.8 0.8 0.375 0.375	0.0 T11 0.8 0.0 0.8 0.8 0.375 0.375	0.0 U11 0.6 0.0 0.8 0.8 0.375 0.375	0.0 V11 0.4 0.0 0.8 0.8 0.375 0.375	0.0 W11 0.2 0.0 0.8 0.8 0.375 0.375	0.0 X11 0.0 0.0 0.8 0.833 0.375 0.25	0.166 Y11 0.0 0.0 0.833 0.857 0.125 0.0	0.285 Z11 0.0 0.0 0.857 0.875 0.125 0.0	0.375

Siehe ähnliche Dateien: http://www.ps.bam.de/ZG52/; www.ps.bam.de/ZG.HTM
Technische Information: http://www.ps.bam.de Version 2.1, io=1,1

BAM-Registrierung: 20071001-ZG52/10L/L52G00NA.PS/.TXT BAM-Material: Code=rha4ta
Anwendung für Beurteilung und Messung von Drucker- oder Monitorsystemen

	A	B	C	D	E	F	G	H	I	J	K	L	M	N	O	P	Q	R	S	T	U	V	W	X	Y	Z	a	b	c	d	e	f	g	h	i	j	k	l	m	n
01	0000 A01 18.02 0.49 −0.47	0009 B01 22.12 −7.42 4.17	0018 C01 26.23 −15.36 8.82	0027 D01 30.34 −23.29 13.46	0036 E01 34.45 −31.22 18.11	0045 F01 38.57 −39.16 22.76	0054 G01 42.68 −47.09 27.41	0063 H01 46.79 −55.03 32.05	0072 I01 50.9 −62.95 36.7	0081 J01 21.75 8.59 6.09	0090 K01 27.05 −0.95 11.6	0099 L01 31.16 −8.89 16.24	0108 M01 35.27 −16.82 20.89	0117 N01 39.38 −24.75 25.54	0126 O01 43.5 −32.69 30.19	0135 P01 47.61 −40.62 34.83	0144 Q01 51.72 −48.55 39.48	0153 R01 55.83 −56.48 44.12	0162 S01 25.49 16.69 12.66	0171 T01 30.79 7.14 18.16	0180 U01 36.1 −2.41 23.68	0189 V01 40.21 −10.34 28.32	0198 W01 44.32 −18.28 32.97	0207 X01 48.43 −26.21 37.62	0216 Y01 52.54 −34.14 42.27	0225 Z01 56.65 −42.08 46.91	0234 a01 60.76 −50.01 51.56	0243 b01 95.4 −0.98 4.75	0252 c01 89.47 7.29 10.66	0261 d01 83.57 15.57 16.58	0270 e01 77.6 23.86 22.49	0279 f01 71.67 32.15 28.4	0288 g01 65.73 40.44 34.32	0297 h01 59.8 48.72 40.23	0306 i01 53.87 57.01 46.15	0315 j01 47.94 65.29 52.06	0324 k01 18.02 0.49 −1.47	0333 l01 18.02 0.49 −0.47	0342 m01 18.02 0.49 −0.47	0351 n01 18.02 0.49 −0.47
02	0001 A02 18.98 4.36 −5.95	0010 B02 23.08 −3.38 −5.75	0019 C02 27.2 −11.32 −1.1	0028 D02 31.31 −19.25 3.54	0037 E02 35.42 −27.18 8.19	0046 F02 39.53 −35.12 12.83	0055 G02 43.64 −43.05 17.48	0064 H02 47.75 −50.99 22.13	0073 I02 51.86 −58.91 26.77	0082 J02 21.77 9.82 −1.26	0091 K02 27.68 0.31 0.17	0100 L02 31.79 −7.62 4.83	0109 M02 35.9 −15.55 9.47	0118 N02 40.01 −23.48 14.12	0127 O02 44.12 −31.42 18.77	0136 P02 48.24 −39.35 23.42	0145 Q02 52.35 −47.28 28.06	0154 R02 56.46 −55.21 32.71	0163 S02 25.52 17.93 5.3	0172 T02 31.42 8.41 6.75	0181 U02 36.73 −1.14 12.26	0190 V02 40.84 −9.07 16.91	0199 W02 44.95 −17.01 21.55	0208 X02 49.06 −24.94 26.2	0217 Y02 53.17 −32.87 30.85	0226 Z02 57.28 −40.81 35.5	0235 a02 61.39 −48.73 40.14	0730 b02 90.8 −4.69 −1.17	0739 c02 85.73 −0.8 4.09	0748 d02 79.8 7.48 10.01	0757 e02 73.86 15.77 15.93	0766 f02 67.93 24.05 21.84	0775 g02 62.0 32.34 27.76	0784 h02 56.06 40.63 33.67	0793 i02 50.13 48.92 39.58	0802 j02 44.2 57.2 45.49	0973 k02 27.68 0.31 0.17	0982 l02 27.68 0.31 0.17	0991 m02 27.68 0.31 0.17	1000 n02 27.68 0.31 0.17
03	0002 A03 19.94 8.23 −11.43	0011 B03 24.05 0.48 −11.23	0020 C03 28.16 −7.27 −11.03	0029 D03 32.27 −15.21 −6.38	0038 E03 36.38 −23.14 −1.74	0047 F03 40.49 −31.08 2.9	0056 G03 44.61 −39.01 7.55	0065 H03 48.72 −46.94 12.2	0074 I03 52.83 −54.87 16.84	0083 J03 22.74 13.69 −6.74	0092 K03 28.64 4.18 −5.3	0101 L03 32.76 −3.57 −5.1	0110 M03 36.87 −11.51 −0.45	0119 N03 40.98 −19.44 4.19	0128 O03 45.09 −27.37 8.84	0137 P03 49.2 −35.31 13.48	0146 Q03 53.31 −43.24 18.13	0155 R03 57.42 −51.17 22.78	0164 S03 25.54 19.16 −2.05	0173 T03 31.45 9.65 −0.6	0182 U03 37.36 0.12 0.82	0191 V03 41.47 −7.8 5.48	0200 W03 45.58 −15.74 10.13	0209 X03 49.69 −23.67 14.77	0218 Y03 53.8 −31.6 19.42	0227 Z03 57.91 −39.54 24.07	0236 a03 62.02 −47.46 28.71	0731 b03 86.2 −8.39 −7.11	0740 c03 81.13 4.5 −1.83	0749 d03 76.06 −0.61 3.44	0758 e03 70.12 7.67 9.36	0767 f03 64.19 15.95 15.27	0776 g03 58.25 24.24 21.19	0785 h03 52.32 32.53 27.1	0794 i03 46.39 40.82 33.02	0803 j03 40.46 49.1 38.93	0974 k03 37.36 0.12 0.82	0983 l03 37.36 0.12 0.82	0992 m03 37.36 0.12 0.82	1001 n03 37.36 0.12 0.82
04	0003 A04 20.9 12.1 −16.92	0012 B04 25.01 4.34 −16.72	0021 C04 29.12 −3.41 −16.52	0030 D04 33.24 −11.17 −16.32	0039 E04 37.35 −19.1 −11.67	0048 F04 41.46 −27.03 −7.02	0057 G04 45.57 −34.97 −2.37	0066 H04 49.68 −42.9 2.26	0075 I04 53.79 −50.83 6.91	0084 J04 23.7 17.56 −12.23	0093 K04 29.61 8.05 −10.78	0102 L04 33.72 0.29 −10.58	0111 M04 37.83 −7.46 −10.38	0120 N04 41.94 −15.4 −5.73	0129 O04 46.06 −23.33 −1.09	0138 P04 50.17 −31.26 3.55	0147 Q04 54.28 −39.2 8.2	0156 R04 58.39 −47.13 12.84	0165 S04 26.5 23.03 −7.53	0174 T04 32.41 13.52 −6.09	0183 U04 38.32 3.99 −4.64	0192 V04 42.43 −3.76 −4.44	0201 W04 46.54 −11.69 0.19	0210 X04 50.65 −19.63 4.84	0219 Y04 54.77 −27.56 9.49	0228 Z04 58.88 −35.49 14.14	0237 a04 62.98 −43.42 18.78	0732 b04 81.6 −12.1 −13.05	0741 c04 76.53 −8.21 −7.77	0750 d04 71.46 −4.32 −2.48	0759 e04 66.38 −0.43 2.79	0768 f04 60.45 7.85 8.71	0777 g04 54.51 16.14 14.62	0786 h04 48.58 24.43 20.53	0795 i04 42.65 32.71 26.45	0804 j04 36.72 40.99 32.36	0975 k04 47.03 −0.05 1.48	0984 l04 47.03 −0.05 1.48	0993 m04 47.03 −0.05 1.48	1002 n04 47.03 −0.05 1.48
05	0004 A05 21.87 15.91 −22.41	0013 B05 25.98 8.21 −22.2	0022 C05 30.09 0.45 −22.0	0031 D05 34.2 −7.3 −21.8	0040 E05 38.31 −15.06 −21.6	0049 F05 42.42 −22.99 −16.95	0058 G05 46.54 −30.92 −12.31	0067 H05 50.65 −38.86 −7.66	0076 I05 54.76 −46.79 −3.02	0085 J05 24.67 21.43 −17.71	0094 K05 30.57 11.92 −16.47	0103 L05 34.68 4.16 −16.07	0112 M05 38.8 −3.59 −15.87	0121 N05 42.91 −11.36 −15.67	0130 O05 47.02 −19.29 −11.02	0139 P05 51.13 −27.22 −6.37	0148 Q05 55.24 −35.16 −1.72	0157 R05 59.35 −43.08 2.91	0166 S05 27.47 26.9 −11.58	0175 T05 33.37 17.38 −10.13	0184 U05 39.28 7.86 −9.69	0193 V05 43.4 0.1 −9.93	0202 W05 47.51 −7.65 −9.73	0211 X05 51.62 −15.58 −5.08	0220 Y05 55.73 −23.52 −0.43	0229 Z05 59.84 −31.45 4.2	0238 a05 63.95 −39.38 8.85	0733 b05 77.1 −15.8 −18.99	0742 c05 71.93 −11.91 −13.71	0751 d05 66.86 −8.02 −8.57	0760 e05 61.78 −4.13 −3.14	0769 f05 56.71 −0.24 2.13	0778 g05 50.77 8.04 8.05	0787 h05 44.84 16.33 15.97	0796 i05 38.9 24.61 19.88	0805 j05 32.97 32.89 25.79	0976 k05 32.97 −0.24 2.13	0985 l05 32.97 −0.24 2.13	0994 m05 32.97 −0.24 2.13	1003 n05 32.97 −0.24 2.13
06	0005 A06 22.83 19.84 −27.89	0014 B06 26.94 12.08 −27.69	0023 C06 31.05 4.32 −27.49	0032 D06 35.16 −3.43 −27.29	0041 E06 39.28 −11.19 −27.09	0050 F06 43.39 −18.95 −26.89	0059 G06 47.5 −26.88 −22.24	0068 H06 51.61 −34.82 −17.59	0077 I06 55.72 −42.74 −12.95	0086 J06 25.63 23.5 −23.2	0095 K06 31.54 15.28 −21.76	0104 L06 35.65 8.02 −21.56	0113 M06 39.76 0.26 −21.35	0122 N06 43.87 −7.49 −21.15	0131 O06 47.99 −15.25 −20.95	0140 P06 52.1 −23.18 −16.3	0149 Q06 56.21 −31.11 −11.66	0158 R06 60.32 −39.04 −7.01	0167 S06 28.43 30.77 −18.51	0176 T06 34.34 21.25 −17.06	0185 U06 40.25 11.73 −15.62	0194 V06 44.36 3.97 −15.42	0203 W06 48.47 −3.78 −15.21	0212 X06 52.58 −11.72 −15.01	0221 Y06 56.7 −19.48 −10.37	0230 Z06 60.81 −27.41 −5.72	0239 a06 64.91 −35.34 −1.07	0734 b06 72.41 −19.51 −24.92	0743 c06 67.34 −15.62 −19.64	0752 d06 62.26 −11.73 −14.36	0761 e06 57.18 −7.84 −9.07	0770 f06 52.11 −3.94 −3.79	0779 g06 47.03 −0.05 1.48	0788 h06 41.1 8.12 7.4	0797 i06 35.16 16.51 13.31	0806 j06 29.23 24.79 19.22	0977 k06 66.38 −0.43 2.79	0986 l06 66.38 −0.43 2.79	0995 m06 66.38 −0.43 2.79	1004 n06 66.38 −0.43 2.79
07	0006 A07 22.9 23.7 −33.38	0015 B07 27.01 15.95 −33.18	0024 C07 31.12 8.19 −32.98	0033 D07 35.23 0.43 −32.77	0042 E07 39.34 −7.32 −32.57	0051 F07 43.45 −15.08 −32.37	0060 G07 47.56 −22.84 −32.17	0069 H07 51.67 −30.77 −27.52	0078 I07 55.78 −38.7 −22.88	0087 J07 26.57 29.17 −28.69	0096 K07 32.5 19.65 −27.24	0105 L07 36.61 11.89 −27.04	0114 M07 40.72 4.13 −26.84	0123 N07 44.83 −3.62 −26.64	0132 O07 48.95 −11.38 −26.44	0141 P07 53.06 −19.14 −26.24	0150 Q07 57.17 −27.07 −21.59	0159 R07 61.28 −35.0 −16.94	0168 S07 29.39 34.64 −23.99	0177 T07 35.3 25.12 −22.55	0186 U07 41.21 15.6 −21.1	0195 V07 45.32 7.84 −20.9	0204 W07 49.44 0.08 −20.5	0213 X07 53.55 −7.67 −20.3	0222 Y07 57.66 −15.43 −20.3	0231 Z07 61.77 −23.37 −15.65	0240 a07 65.88 −31.29 −11.01	0735 b07 67.8 −23.21 −30.86	0744 c07 62.74 −19.32 −25.58	0753 d07 57.66 −15.43 −20.3	0762 e07 52.58 −11.54 −15.01	0771 f07 47.5 −7.65 −9.73	0780 g07 42.43 −3.76 −4.44	0789 h07 37.36 0.12 0.82	0798 i07 32.76 8.41 6.75	0807 j07 31.42 16.69 12.66	0978 k07 25.73 −0.61 3.44	0987 l07 25.73 −0.61 3.44	0996 m07 25.73 −0.61 3.44	1005 n07 25.73 −0.61 3.44
08	0007 A08 24.76 17.57 −38.86	0016 B08 28.87 19.82 −38.66	0025 C08 32.98 12.06 −38.46	0034 D08 37.09 4.3 −38.26	0043 E08 41.2 −3.45 −38.06	0052 F08 45.32 −11.21 −37.86	0061 G08 49.43 −18.97 −37.66	0070 H08 53.54 −26.73 −37.46	0079 I08 57.65 −34.49 −32.81	0088 J08 27.56 33.04 −34.17	0097 K08 33.46 24.52 −32.73	0106 L08 37.58 15.76 −32.53	0115 M08 41.69 8.0 −32.33	0124 N08 45.8 0.24 −32.13	0133 O08 49.91 −7.51 −31.92	0142 P08 54.03 −15.27 −31.72	0151 Q08 58.14 −23.03 −31.52	0160 R08 62.25 −30.96 −26.88	0169 S08 30.36 38.51 −29.48	0178 T08 36.26 28.89 −28.03	0187 U08 42.17 19.47 −26.59	0196 V08 46.29 11.7 −26.39	0205 W08 50.4 3.88 −26.19	0214 X08 54.51 −3.8 −25.99	0223 Y08 58.62 −11.56 −25.78	0232 Z08 62.74 −19.32 −25.58	0241 a08 66.86 −27.05 −20.94	0736 b08 58.14 −26.92 −36.8	0745 c08 53.06 −23.03 −31.52	0754 d08 53.06 −19.14 −26.24	0763 e08 47.99 −15.25 −20.95	0772 f08 42.91 −11.36 −15.67	0781 g08 37.83 −7.46 −10.38	0790 h08 32.76 −3.57 −5.1	0799 i08 27.68 0.31 0.17	0808 j08 21.75 19.89 6.09	0979 k08 85.73 −0.8 4.09	0988 l08 85.73 −0.8 4.09	0997 m08 85.73 −0.8 4.09	1006 n08 85.73 −0.8 4.09
09	0008 A09 25.72 27.26 −44.35	0017 B09 29.83 17.75 −44.14	0026 C09 33.94 8.22 −43.94	0035 D09 38.06 1.32 −43.74	0044 E09 42.17 −9.26 −43.54	0053 F09 46.28 −17.19 −43.34	0062 G09 50.39 −25.13 −43.14	0071 H09 54.51 −33.06 −42.94	0080 I09 58.61 −40.99 −42.74	0089 J09 28.52 36.9 −38.25	0098 K09 34.43 27.39 −36.81	0107 L09 38.54 19.63 −36.61	0116 M09 42.65 11.87 −36.41	0125 N09 46.76 4.11 −36.21	0134 O09 50.88 −3.64 −36.01	0143 P09 54.99 −11.4 −35.81	0152 Q09 59.1 −19.16 −35.61	0161 R09 63.21 −26.92 −30.96	0170 S09 31.32 42.37 −31.54	0179 T09 37.23 32.86 −30.86	0188 U09 43.14 23.33 −30.17	0197 V09 47.25 15.57 −29.97	0206 W09 51.36 7.81 −29.77	0215 X09 55.47 0.05 −29.57	0224 Y09 59.59 −7.7 −29.37	0233 Z09 63.7 −15.46 −29.17	0242 a09 67.81 −23.21 −21.06	0737 b09 58.61 −30.62 −42.74	0746 c09 53.54 −26.73 −37.46	0755 d09 48.47 −22.84 −32.17	0764 e09 43.39 −18.95 −26.89	0773 f09 38.31 −15.06 −21.6	0782 g09 33.24 −11.17 −16.32	0791 h09 28.16 −7.27 −11.03	0800 i09 23.08 −3.38 −5.75	0801 j09 18.02 9.48 4.75	0980 k09 95.4 −0.98 4.75	0989 l09 95.4 −0.98 4.75	0998 m09 95.4 −0.98 4.75	1007 n09 95.4 −0.98 4.75
10	0243 A10 29.23 24.79 19.22	0252 B10 34.53 15.24 24.73	0261 C10 39.84 5.68 30.24	0270 D10 45.14 −3.87 35.76	0279 E10 49.25 −11.8 40.4	0288 F10 53.36 −19.73 45.05	0297 G10 57.47 −27.67 49.7	0306 H10 61.59 −35.6 54.35	0315 I10 65.69 −43.53 58.99	0324 J10 32.97 32.89 25.79	0333 K10 38.27 23.34 31.3	0342 L10 43.58 13.78 36.81	0351 M10 48.88 4.22 42.32	0360 N10 54.19 −5.32 47.84	0369 O10 58.3 −13.26 52.48	0378 P10 62.41 −21.19 57.13	0387 Q10 66.52 −29.13 61.78	0396 R10 70.63 −37.05 66.42	0405 S10 40.99 30.62 32.36	0414 T10 46.92 31.44 37.87	0423 U10 42.02 21.88 43.38	0432 V10 47.42 12.33 48.89	0441 W10 52.62 2.77 54.4	0450 X10 57.93 −6.78 59.92	0459 Y10 63.23 −14.72 64.56	0468 Z10 67.34 −22.65 69.21	0477 a10 71.45 −30.58 73.85	0810 b10 95.4 −0.98 4.75	0819 c10 94.7 −2.26 16.17	0828 d10 94.14 −3.53 27.6	0837 e10 93.51 −4.8 39.02	0846 f10 92.88 −6.07 50.45	0855 g10 92.25 −7.34 61.88	0864 h10 91.62 −8.61 73.3	0873 i10 90.99 −9.88 84.73	0882 j10 90.36 −11.15 96.15	1008 k10 18.02 0.49 −0.47	1024 l10 18.02 0.49 −0.47	1040 m10 18.02 0.49 −0.47	1056 n10 18.02 0.49 −0.47
11	0244 A11 35.16 26.03 11.87	0253 B11 40.47 16.51 13.31	0262 C11 45.77 −2.6 18.83	0271 D11 51.08 −10.53 24.34	0280 E11 55.19 −18.46 28.99	0289 F11 59.3 −26.4 33.63	0298 G11 63.41 −34.33 38.28	0307 H11 67.52 −42.26 42.93	0316 I11 71.63 −50.2 47.57	0325 J11 33.9 18.44 19.88	0334 K11 39.1 24.61 25.39	0343 L11 44.3 15.05 30.91	0352 M11 49.51 5.5 36.42	0361 N11 54.72 −4.05 41.07	0370 O11 59.93 −11.99 45.71	0379 P11 65.14 −19.92 50.36	0388 Q11 70.35 −27.86 55.01	0397 R11 75.56 −35.78 25.0	0406 S11 42.23 32.71 26.45	0415 T11 47.95 23.16 31.96	0424 U11 53.67 13.6 37.47	0433 V11 59.38 4.04 42.99	0442 W11 65.1 −5.51 48.5	0451 X11 70.81 −14.45 53.15	0460 Y11 76.53 −23.38 57.79	0469 Z11 82.24 −32.32 62.44	0478 a11 87.95 −41.26 67.09	0811 b11 86.69 3.06 −1.37	0820 c11 85.73 −0.8 4.09	0829 d11 84.77 −2.07 15.53	0838 e11 83.81 −3.34 26.95	0847 f11 82.85 −4.61 38.38	0856 g11 81.89 −5.88 49.81	0865 h11 80.93 −7.15 61.23	0874 i11 79.97 −8.43 72.66	0883 j11 79.01 −9.7 84.08	1009 k11 23.17 0.4 −0.12	1025 l11 23.17 0.4 −0.12	1041 m11 23.17 0.4 −0.12	1057 n11 23.17 0.4 −0.12
12	0245 A12 29.28 27.26 4.51	0254 B12 35.19 17.75 5.95	0263 C12 41.1 8.22 7.4	0272 D12 46.4 1.32 12.91	0281 E12 50.51 −9.26 17.56	0290 F12 54.62 −17.19 22.21	0299 G12 58.73 −25.13 26.85	0308 H12 62.85 −33.06 31.5	0317 I12 66.95 −40.99 36.15	0326 J12 33.02 35.36 11.08	0335 K12 38.93 25.85 12.52	0344 L12 44.84 16.33 13.97	0353 M12 50.14 6.7 19.48	0362 N12 55.45 −2.9 24.99	0371 O12 59.56 −10.72 29.64	0380 P12 63.67 −18.65 34.29	0389 Q12 67.78 −26.58 38.93	0398 R12 71.89 −34.51 43.58	0407 S12 46.7 43.47 17.65	0416 T12 52.6 32.95 19.09	0425 U12 48.58 24.43 20.53	0434 V12 53.88 14.87 26.05	0443 W12 59.19 5.31 31.56	0452 X12 64.49 −4.24 37.07	0461 Y12 68.6 −12.17 41.72	0470 Z12 72.71 −20.11 46.37	0479 a12 76.82 −28.03 51.01	0812 b12 77.98 7.11 −7.51	0821 c12 77.02 3.25 −2.03	0830 d12 76.06 −0.61 3.44	0839 e12 75.4 −1.88 14.87	0848 f12 74.8 −3.15 26.3	0857 g12 74.17 −4.43 37.73	0866 h12 73.54 −5.7 49.15	0875 i12 72.9 −6.97 60.58	0884 j12 72.28 −8.24 72.0	1010 k12 28.33 0.3 0.21	1026 l12 28.33 0.3 0.21	1042 m12 28.33 0.3 0.21	1058 n12 28.33 0.3 0.21
13	0246 A13 29.3 28.5 −2.84	0255 B13 35.21 18.98 −1.39	0264 C13 41.12 9.46 0.04	0273 D13 47.03 −0.05 1.48	0282 E13 51.14 −7.99 6.13	0291 F13 55.25 −15.92 10.78	0300 G13 59.36 −23.86 15.43	0309 H13 63.48 −31.79 20.08	0318 I13 67.58 −39.72 24.72	0327 J13 33.05 36.6 32.2	0336 K13 38.95 27.08 5.16	0345 L13 44.86 17.56 6.61	0354 M13 50.77 8.04 8.05	0363 N13 56.08 −1.52 13.57	0372 O13 60.19 −9.45 18.21	0381 P13 64.3 −17.38 22.86	0390 Q13 68.41 −25.31 27.51	0399 R13 72.52 −33.24 32.15	0408 S13 36.79 44.7 31.29	0417 T13 42.69 31.19 11.13	0426 U13 48.6 22.68 18.82	0435 V13 54.51 14.16 14.62	0444 W13 59.82 5.62 20.13	0453 X13 65.13 −2.97 25.65	0462 Y13 69.23 −10.9 30.29	0471 Z13 73.34 −18.84 34.94	0480 a13 77.45 −26.76 39.59	0813 b13 68.31 7.3 −13.65	0822 c13 67.34 3.4 −8.17	0831 d13 66.38 1.43 −2.68	0840 e13 65.42 −0.43 2.79	0849 f13 64.45 −2.39 14.22	0858 g13 63.49 −4.35 25.65	0867 h13 62.52 −6.31 37.07	0876 i13 61.56 −8.27 48.5	0885 j13 60.59 −10.23 59.92	1011 k13 33.49 0.2 0.56	1027 l13 33.49 0.2 0.56	1043 m13 33.49 0.2 0.56	1059 n13 33.49 0.2 0.56
14	0247 A14 30.27 32.37 −8.32	0256 B14 36.17 22.85 −6.88	0265 C14 42.08 13.33 −5.44	0274 D14 47.99 3.81 −3.99	0283 E14 52.11 −3.94 −3.79	0292 F14 56.22 −11.88 0.85	0301 G14 60.33 −19.81 5.5	0310 H14 64.44 −27.75 10.14	0319 I14 68.55 −35.67 14.79	0328 J14 33.07 37.84 −3.63	0337 K14 38.98 28.32 −0.74	0346 L14 44.89 18.8 0.69	0355 M14 50.8 9.27 2.13	0364 N14 56.71 −0.24 6.79	0373 O14 60.82 −8.17 11.43	0382 P14 64.93 −16.11 16.08	0391 Q14 69.04 −24.04 20.73	0400 R14 73.15 −31.97 25.38	0409 S14 36.81 45.94 2.93	0418 T14 42.72 36.42 4.37	0427 U14 48.63 26.9 5.82	0436 V14 54.54 17.37 7.26	0445 W14 60.45 7.85 8.71	0454 X14 65.75 −1.7 14.22	0463 Y14 69.86 −9.63 18.87	0472 Z14 73.97 −17.57 23.51	0481 a14 78.08 −25.49 28.16	0814 b14 60.56 15.22 −19.79	0823 c14 59.6 11.36 −14.31	0832 d14 58.63 7.49 −8.82	0841 e14 57.67 3.62 −3.34	0850 f14 56.71 −0.24 2.13	0859 g14 56.08 −1.51 13.57	0868 h14 55.45 −2.78 24.99	0877 i14 54.82 −4.05 36.42	0886 j14 54.19 −5.32 47.84	1012 k14 38.65 0.1 0.91	1028 l14 38.65 0.1 0.91	1044 m14 38.65 0.1 0.91	1060 n14 38.65 0.1 0.91
15	0248 A15 27.32 36.24 −13.81	0257 B15 37.14 26.72 −12.37	0266 C15 43.05 17.7 −10.92	0275 D15 48.96 7.67 −9.48	0284 E15 53.07 −0.08 −9.28	0293 F15 57.18 −7.84 −9.07	0302 G15 61.29 −15.77 −4.43	0311 H15 65.41 −23.7 0.21	0320 I15

Siehe ähnliche Dateien: http://www.ps.bam.de/ZG52/; www.ps.bam.de/ZG.HTM
Technische Information: http://www.ps.bam.de Version 2.1, io=1,1

BAM-Registrierung: 20071001-ZG52/10L/L52G00NA.PS/.TXT BAM-Material: Code=rha4ta
Anwendung für Beurteilung und Messung von Drucker- oder Monitorsystemen

	A	B	C	D	E	F	G	H	I	J	K	L	M	N	O	P	Q	R	S	T	U	V	W	X	Y	Z	a	b	c	d	e	f	g	h	i	j	k	l	m	n
01	0000 A01 18.02 0.49 −0.47	0009 B01 22.12 −7.42 4.17	0018 C01 26.23 −15.36 8.82	0027 D01 30.34 −23.29 13.46	0036 E01 34.45 −31.22 18.11	0045 F01 38.57 −39.16 22.76	0054 G01 42.68 −47.09 27.41	0063 H01 46.79 −55.03 32.05	0072 I01 50.9 −62.95 36.7	0081 J01 21.75 8.59 6.09	0090 K01 27.05 −0.95 11.6	0099 L01 31.16 −8.89 16.24	0108 M01 35.27 −16.82 20.89	0117 N01 39.38 −24.75 25.54	0126 O01 43.5 −32.69 30.19	0135 P01 47.61 −40.62 34.83	0144 Q01 51.72 −48.55 39.48	0153 R01 55.83 −56.48 44.12	0162 S01 25.49 16.69 12.66	0171 T01 30.79 7.14 18.16	0180 U01 36.1 −2.41 23.68	0189 V01 40.21 −10.34 28.32	0198 W01 44.32 −18.28 32.97	0207 X01 48.43 −26.21 37.62	0216 Y01 52.54 −34.14 42.27	0225 Z01 56.65 −42.08 46.91	0234 a01 60.76 −50.01 51.56	0243 b01 95.4 −0.98 4.75	0252 c01 99.51 −8.91 10.66	0261 d01 103.62 −16.84 16.58	0270 e01 107.73 −24.77 22.49	0279 f01 111.84 −32.7 28.4	0288 g01 115.95 −40.63 34.32	0297 h01 120.06 −48.56 40.23	0306 i01 124.17 −56.49 46.15	0315 j01 128.28 −64.42 52.06	0324 k01 18.02 −0.47 −0.47	0333 l01 18.02 0.49 −0.47	0342 m01 18.02 0.49 −0.47	0351 n01 18.02 0.49 −0.47
02	0001 A02 18.98 4.36 −5.95	0010 B02 23.08 −3.38 −5.75	0019 C02 27.2 −11.32 −1.1	0028 D02 31.31 −19.25 3.54	0037 E02 35.42 −27.18 8.19	0046 F02 39.53 −35.12 12.83	0055 G02 43.64 −43.05 17.48	0064 H02 47.75 −50.99 22.13	0073 I02 51.86 −58.91 26.77	0082 J02 21.77 9.82 −1.26	0091 K02 27.68 0.31 0.17	0100 L02 31.79 −7.62 4.83	0109 M02 35.9 −15.55 9.47	0118 N02 40.01 −23.48 14.12	0127 O02 44.12 −31.42 18.77	0136 P02 48.24 −39.35 23.42	0145 Q02 52.35 −47.28 28.06	0154 R02 56.46 −55.21 32.71	0163 S02 25.52 17.93 5.3	0172 T02 31.42 8.41 6.75	0181 U02 36.73 −1.14 12.26	0190 V02 40.84 −9.07 16.91	0199 W02 44.95 −17.01 21.55	0208 X02 49.06 −24.94 26.2	0217 Y02 53.17 −32.87 30.85	0226 Z02 57.28 −40.81 35.5	0235 a02 61.39 −48.73 40.14	0244 b02 96.2 −8.39 −7.11	0253 c02 100.31 −4.5 −1.83	0262 d02 104.42 −0.61 3.44	0271 e02 108.53 7.67 9.36	0280 f02 112.64 15.95 15.27	0289 g02 116.75 24.24 21.19	0298 h02 120.86 32.53 27.1	0307 i02 124.97 40.82 33.02	0316 j02 129.08 49.1 38.93	0325 k02 18.02 0.12 0.82	0334 l02 18.02 0.12 0.82	0343 m02 18.02 0.12 0.82	0352 n02 18.02 0.12 0.82
03	0002 A03 19.94 8.23 −11.43	0011 B03 24.05 0.48 −11.23	0020 C03 28.16 −7.27 −11.03	0029 D03 32.27 −15.21 −6.38	0038 E03 36.38 −23.14 −1.74	0047 F03 40.49 −31.08 2.9	0056 G03 44.61 −39.01 7.55	0065 H03 48.72 −46.94 12.2	0074 I03 52.83 −54.87 16.84	0083 J03 22.74 13.69 −6.74	0092 K03 28.64 4.18 −5.3	0101 L03 32.76 −3.57 −5.1	0110 M03 36.87 −11.51 −0.45	0119 N03 40.98 −19.44 4.19	0128 O03 45.09 −27.37 8.84	0137 P03 49.2 −35.31 13.48	0146 Q03 53.31 −43.24 18.13	0155 R03 57.42 −51.17 22.78	0164 S03 25.54 19.16 −2.05	0173 T03 31.45 9.65 −0.6	0182 U03 37.36 0.12 0.82	0191 V03 41.47 −7.8 5.48	0200 W03 45.58 −15.74 10.13	0209 X03 49.69 −23.67 14.77	0218 Y03 53.8 −31.6 19.42	0227 Z03 57.91 −39.54 24.07	0236 a03 62.02 −47.46 28.71	0245 b03 96.9 −7.11	0254 c03 101.01 −3.23 0.62	0263 d03 105.12 0.67 4.29	0272 e03 109.23 8.96 7.97	0281 f03 113.34 17.25 11.64	0290 g03 117.45 25.54 15.32	0299 h03 121.56 33.83 19.01	0308 i03 125.67 42.12 22.69	0317 j03 129.78 50.41 26.38	0326 k03 18.02 0.12 0.82	0335 l03 18.02 0.12 0.82	0344 m03 18.02 0.12 0.82	0353 n03 18.02 0.12 0.82
04	0003 A04 20.9 12.1 −16.92	0012 B04 25.01 4.34 −16.72	0021 C04 29.12 −3.41 −16.52	0030 D04 33.24 −11.17 −16.32	0039 E04 37.35 −19.1 −11.67	0048 F04 41.46 −27.03 −7.02	0057 G04 45.57 −34.97 −2.37	0066 H04 49.68 −42.9 2.26	0075 I04 53.79 −50.83 6.91	0084 J04 23.7 17.56 −12.23	0093 K04 29.61 8.05 −10.78	0102 L04 33.72 0.29 −10.58	0111 M04 37.83 −7.46 −10.38	0120 N04 41.94 −15.4 −5.73	0129 O04 46.06 −23.33 −1.09	0138 P04 50.17 −31.26 3.55	0147 Q04 54.28 −39.2 8.2	0156 R04 58.39 −47.13 12.84	0165 S04 26.5 23.03 −7.53	0174 T04 32.41 13.52 −6.09	0183 U04 38.32 3.99 −4.64	0192 V04 42.43 −4.44 −4.44	0201 W04 46.54 −12.4 0.19	0210 X04 50.65 −20.36 4.84	0219 Y04 54.77 −28.29 9.49	0228 Z04 58.88 −36.23 14.14	0237 a04 62.98 −44.16 18.78	0246 b04 81.6 −12.1 −13.05	0255 c04 86.72 −8.21 −7.77	0264 d04 90.83 −4.32 −2.48	0273 e04 94.94 −0.43 2.79	0282 f04 99.05 3.46 8.71	0291 g04 103.16 11.75 14.62	0300 h04 107.27 20.04 20.53	0309 i04 111.38 28.33 26.45	0318 j04 115.49 36.62 32.36	0327 k04 18.02 0.12 0.82	0336 l04 18.02 0.12 0.82	0345 m04 18.02 0.12 0.82	0354 n04 18.02 0.12 0.82
05	0004 A05 21.87 15.91 −22.41	0013 B05 25.98 8.21 −22.2	0022 C05 30.09 0.45 −22.0	0031 D05 34.2 −7.3 −21.8	0040 E05 38.31 −15.06 −21.6	0049 F05 42.42 −22.99 −16.95	0058 G05 46.54 −30.92 −12.31	0067 H05 50.65 −38.86 −7.66	0076 I05 54.76 −46.79 −3.02	0085 J05 24.67 21.43 −17.71	0094 K05 30.57 11.92 −16.27	0103 L05 34.68 4.16 −16.07	0112 M05 38.8 −3.59 −15.87	0121 N05 42.91 −11.36 −15.67	0130 O05 47.02 −19.29 −11.02	0139 P05 51.13 −27.22 −6.37	0148 Q05 55.24 −35.16 −1.72	0157 R05 59.35 −43.08 2.91	0166 S05 27.47 26.9 −11.58	0175 T05 33.37 17.38 −10.13	0184 U05 39.28 7.86 −4.69	0193 V05 43.4 0.1 −3.93	0202 W05 47.51 −7.65 −3.17	0211 X05 51.62 −15.58 −2.41	0220 Y05 55.73 −23.52 −1.65	0229 Z05 59.84 −31.45 −0.89	0238 a05 63.95 −39.38 −0.13	0247 b05 77.5 −15.8 −18.99	0256 c05 81.61 −11.91 −17.53	0265 d05 85.72 −8.02 −16.07	0274 e05 89.83 −4.13 −14.61	0283 f05 93.94 −0.24 −13.15	0292 g05 98.05 7.67 −11.69	0301 h05 102.16 15.96 −10.23	0310 i05 106.27 24.25 −8.77	0319 j05 110.38 32.54 −7.31	0328 k05 18.02 0.12 0.82	0337 l05 18.02 0.12 0.82	0346 m05 18.02 0.12 0.82	0355 n05 18.02 0.12 0.82
06	0005 A06 22.83 19.84 −27.89	0014 B06 26.94 12.08 −27.69	0023 C06 31.05 4.32 −27.49	0032 D06 35.16 −3.43 −27.29	0041 E06 39.28 −11.19 −27.09	0050 F06 43.39 −18.95 −26.89	0059 G06 47.5 −26.88 −22.24	0068 H06 51.61 −34.82 −17.59	0077 I06 55.72 −42.74 −12.95	0086 J06 25.63 23.5 −23.2	0095 K06 31.54 15.8 −21.76	0104 L06 35.65 8.02 −21.56	0113 M06 39.76 0.26 −21.35	0122 N06 43.87 −7.49 −21.15	0131 O06 47.99 −15.25 −20.95	0140 P06 52.1 −23.18 −16.3	0149 Q06 56.21 −31.11 −11.66	0158 R06 60.32 −39.04 −7.01	0167 S06 28.43 30.77 −18.51	0176 T06 34.34 21.25 −17.06	0185 U06 40.25 11.73 −15.62	0194 V06 44.36 3.97 −15.42	0203 W06 48.47 −3.78 −15.21	0212 X06 52.58 −11.72 −15.01	0221 Y06 56.7 −19.68 −10.37	0230 Z06 60.81 −27.41 −5.72	0239 a06 64.91 −35.34 −1.07	0248 b06 78.4 −19.32 −22.6	0257 c06 82.51 −15.43 −26.92	0266 d06 86.62 −11.54 −26.32	0275 e06 90.73 −7.65 −25.72	0284 f06 94.84 −3.76 −25.12	0293 g06 98.95 0.12 −24.52	0302 h06 103.06 8.41 −23.92	0311 i06 107.17 16.7 −23.32	0320 j06 111.28 24.99 −22.72	0329 k06 18.02 0.12 0.82	0338 l06 18.02 0.12 0.82	0347 m06 18.02 0.12 0.82	0356 n06 18.02 0.12 0.82
07	0006 A07 23.9 23.7 −33.38	0015 B07 27.9 15.95 −33.18	0024 C07 32.02 8.19 −32.98	0033 D07 36.13 0.43 −32.77	0042 E07 40.24 −7.32 −32.57	0051 F07 44.35 −15.08 −32.37	0060 G07 48.46 −22.84 −32.17	0069 H07 52.57 −30.77 −27.52	0078 I07 56.69 −38.7 −22.88	0087 J07 26.57 29.17 −28.69	0096 K07 32.48 19.65 −27.24	0105 L07 36.59 11.89 −27.04	0114 M07 40.7 4.13 −26.84	0123 N07 44.81 −3.62 −26.64	0132 O07 48.92 −11.38 −26.44	0141 P07 53.03 −19.14 −26.24	0150 Q07 57.14 −27.07 −21.59	0159 R07 61.25 −35.0 −16.94	0168 S07 29.39 34.64 −23.99	0177 T07 35.3 25.12 −22.55	0186 U07 41.21 15.6 −21.1	0195 V07 45.32 7.84 −20.9	0204 W07 49.43 0.08 −20.7	0213 X07 53.54 −7.67 −20.5	0222 Y07 57.65 −15.43 −20.3	0231 Z07 61.76 −23.37 −20.1	0240 a07 65.87 −31.29 −19.9	0249 b07 79.2 −23.21 −30.86	0258 c07 83.31 −19.32 −25.58	0267 d07 87.42 −15.43 −20.3	0276 e07 91.53 −11.54 −15.01	0285 f07 95.64 −7.65 −9.73	0294 g07 99.75 −3.76 −4.44	0303 h07 103.86 0.12 0.82	0312 i07 107.97 8.41 6.75	0321 j07 112.08 16.69 12.66	0330 k07 18.02 0.12 0.82	0339 l07 18.02 0.12 0.82	0348 m07 18.02 0.12 0.82	0357 n07 18.02 0.12 0.82
08	0007 A08 24.76 17.5 −38.86	0016 B08 28.87 19.82 −38.66	0025 C08 32.98 12.06 −38.46	0034 D08 37.09 4.3 −38.26	0043 E08 41.2 −3.45 −38.06	0052 F08 45.32 −11.21 −37.86	0061 G08 49.43 −18.97 −37.66	0070 H08 53.54 −26.73 −37.46	0079 I08 57.65 −34.49 −32.81	0088 J08 27.56 33.04 −34.17	0097 K08 33.46 23.52 −32.73	0106 L08 37.58 15.76 −32.53	0115 M08 41.69 8.0 −32.33	0124 N08 45.8 0.24 −32.13	0133 O08 49.91 −7.51 −31.92	0142 P08 54.03 −15.27 −31.72	0151 Q08 58.14 −23.03 −31.52	0160 R08 62.25 −30.96 −26.88	0169 S08 30.36 31.51 −29.48	0178 T08 36.26 28.89 −28.03	0187 U08 42.17 19.47 −26.59	0196 V08 46.29 11.7 −26.39	0205 W08 50.4 3.94 −26.19	0214 X08 54.51 −3.8 −25.99	0223 Y08 58.62 −11.56 −25.78	0232 Z08 62.74 −19.32 −25.58	0241 a08 66.86 −27.05 −20.94	0250 b08 80.8 −26.92 −36.8	0259 c08 84.91 −23.03 −31.52	0268 d08 89.02 −19.14 −26.24	0277 e08 93.13 −15.25 −20.95	0286 f08 97.24 −11.36 −15.67	0295 g08 101.35 −7.46 −10.38	0304 h08 105.46 −3.57 −5.1	0313 i08 109.57 0.31 0.17	0322 j08 113.68 8.6 6.09	0331 k08 18.02 0.12 0.82	0340 l08 18.02 0.12 0.82	0349 m08 18.02 0.12 0.82	0358 n08 18.02 0.12 0.82
09	0008 A09 25.72 27.26 −44.35	0017 B09 29.83 17.75 −44.14	0026 C09 33.94 8.22 −43.94	0035 D09 38.06 1.32 −43.74	0044 E09 42.17 −9.26 −43.54	0053 F09 46.28 −17.19 −43.34	0062 G09 50.39 −25.13 −43.14	0071 H09 54.51 −33.06 −42.94	0080 I09 58.61 −40.99 −42.74	0089 J09 28.52 36.9 −39.65	0098 K09 34.43 27.39 −38.21	0107 L09 38.54 19.63 −37.81	0116 M09 42.65 11.87 −37.41	0125 N09 46.76 4.11 −37.01	0134 O09 50.88 −3.64 −36.61	0143 P09 54.99 −11.4 −36.21	0152 Q09 59.1 −19.16 −35.81	0161 R09 63.21 −26.92 −31.37	0170 S09 31.32 42.37 −34.51	0179 T09 37.23 32.86 −33.1	0188 U09 43.14 23.33 −31.7	0197 V09 47.25 15.57 −31.67	0206 W09 51.36 7.81 −31.47	0215 X09 55.47 0.05 −31.27	0224 Y09 59.59 −7.7 −31.07	0233 Z09 63.7 −15.46 −30.87	0242 a09 67.81 −23.21 −30.67	0251 b09 81.9 −30.62 −42.74	0260 c09 86.01 −26.73 −37.46	0269 d09 90.12 −22.84 −32.17	0278 e09 94.23 −18.95 −26.89	0287 f09 98.34 −15.06 −21.6	0296 g09 102.45 −11.17 −16.32	0305 h09 106.56 −7.27 −11.03	0314 i09 110.67 −3.38 −5.75	0323 j09 114.78 0.51 −0.47	0332 k09 18.02 0.12 0.82	0341 l09 18.02 0.12 0.82	0350 m09 18.02 0.12 0.82	0359 n09 18.02 0.12 0.82
10	0243 A10 29.23 24.79 19.22	0252 B10 34.53 15.24 24.73	0261 C10 39.84 5.68 30.24	0270 D10 45.14 −3.87 35.76	0279 E10 49.25 −11.8 40.4	0288 F10 53.36 −19.73 45.05	0297 G10 57.47 −27.67 49.7	0306 H10 61.59 −35.6 54.35	0315 I10 65.69 −43.53 58.99	0324 J10 32.97 32.89 25.79	0333 K10 38.27 23.34 31.3	0342 L10 43.58 13.78 36.81	0351 M10 48.88 4.22 42.32	0360 N10 54.19 −5.32 47.84	0369 O10 58.3 −13.26 52.48	0378 P10 62.41 −21.19 57.13	0387 Q10 66.52 −29.13 61.78	0396 R10 70.63 −37.05 66.42	0405 S10 36.72 40.99 32.36	0414 T10 42.02 31.44 37.87	0423 U10 47.32 21.88 43.38	0432 V10 52.62 12.33 48.89	0441 W10 57.93 2.77 54.4	0450 X10 63.23 −6.78 59.92	0459 Y10 67.34 −14.72 64.56	0468 Z10 71.45 −22.65 69.21	0477 a10 75.56 −30.58 73.85	0810 b10 95.4 −0.98 4.75	0819 c10 99.51 −8.91 10.66	0828 d10 103.62 −16.84 16.57	0837 e10 107.73 −24.77 22.49	0846 f10 111.84 −32.7 28.4	0855 g10 115.95 −40.63 34.32	0864 h10 120.06 −48.56 40.23	0873 i10 124.17 −56.49 46.15	0882 j10 128.28 −64.42 52.06	1008 k10 18.02 0.49 −0.47	1024 l10 18.02 0.49 −0.47	1040 m10 18.02 0.49 −0.47	1056 n10 18.02 0.49 −0.47
11	0244 A11 35.16 26.03 11.87	0253 B11 40.47 16.51 13.31	0262 C11 45.77 6.95 18.83	0271 D11 51.08 −2.6 24.34	0280 E11 56.39 −10.53 28.99	0289 F11 61.69 −18.46 33.63	0298 G11 67 −26.4 38.28	0307 H11 72.31 −34.33 42.93	0316 I11 77.62 −42.26 47.57	0325 J11 33.9 34.13 18.44	0334 K11 39.21 24.61 19.88	0343 L11 44.51 15.05 25.39	0352 M11 49.82 5.5 30.91	0361 N11 55.13 −4.05 36.42	0370 O11 60.44 −11.99 41.07	0379 P11 65.75 −19.92 45.71	0388 Q11 71.06 −27.86 50.36	0397 R11 76.37 −35.78 55.01	0406 S11 42.23 25.0 26.45	0415 T11 47.95 32.71 31.96	0424 U11 53.67 23.16 37.47	0433 V11 59.38 13.6 42.99	0442 W11 65.1 4.04 48.5	0451 X11 70.81 −5.51 53.15	0460 Y11 76.53 −14.44 57.79	0469 Z11 82.24 −23.38 62.44	0478 a11 87.95 −29.31 67.09	0811 b11 96.69 3.06 −1.37	0820 c11 85.73 −0.8 4.09	0829 d11 74.77 −2.07 15.53	0838 e11 63.81 −3.34 26.95	0847 f11 52.85 −4.61 38.38	0856 g11 41.89 −5.88 49.81	0865 h11 30.93 −7.15 61.23	0874 i11 19.97 −8.43 72.66	0883 j11 9.01 −9.7 84.08	1009 k11 18.02 0.4 −0.12	1025 l11 18.02 0.4 −0.12	1041 m11 18.02 0.4 −0.12	1057 n11 18.02 0.4 −0.12
12	0245 A12 29.28 27.26 4.51	0254 B12 35.19 17.75 5.95	0263 C12 41.1 8.22 7.4	0272 D12 46.4 1.32 12.91	0281 E12 50.51 −9.26 17.56	0290 F12 54.62 −17.19 22.21	0299 G12 58.73 −25.13 26.85	0308 H12 62.85 −33.06 31.5	0317 I12 66.95 −40.99 36.15	0326 J12 33.02 35.36 11.08	0335 K12 38.93 25.85 12.52	0344 L12 44.84 16.33 13.97	0353 M12 50.14 6.7 19.48	0362 N12 55.45 −2.98 24.99	0371 O12 59.56 −10.72 29.64	0380 P12 63.67 −18.65 34.29	0389 Q12 67.78 −26.58 38.93	0398 R12 71.89 −34.51 43.58	0407 S12 36.75 43.47 17.65	0416 T12 42.67 32.95 19.09	0425 U12 48.58 24.43 20.53	0434 V12 54.49 14.87 26.05	0443 W12 59.19 5.31 31.56	0452 X12 64.49 −4.24 37.07	0461 Y12 68.6 −12.17 41.72	0470 Z12 72.71 −20.11 46.37	0479 a12 76.82 −28.03 51.01	0488 b12 77.98 7.11 −7.51	0497 c12 77.02 3.25 −2.03	0506 d12 76.06 −0.61 3.44	0515 e12 75.4 −4.47 14.87	0524 f12 74.8 −8.33 26.3	0533 g12 74.17 −12.2 37.73	0542 h12 73.54 −16.06 49.15	0551 i12 72.9 −19.93 60.58	0560 j12 72.28 −23.79 72.0	0571 k12 28.33 0.3 0.21	0582 l12 28.33 0.3 0.21	0593 m12 28.33 0.3 0.21	0604 n12 28.33 0.3 0.21
13	0246 A13 29.3 28.5 −2.84	0255 B13 35.21 18.98 −1.39	0264 C13 41.12 9.46 0.04	0273 D13 47.03 −0.05 1.48	0282 E13 51.14 −7.99 6.13	0291 F13 55.25 −15.92 10.78	0300 G13 59.36 −23.86 15.43	0309 H13 63.48 −31.79 20.08	0318 I13 67.58 −39.72 24.72	0327 J13 33.05 36.6 32.2	0336 K13 38.95 27.08 5.16	0345 L13 44.86 17.56 6.61	0354 M13 50.77 8.04 8.05	0363 N13 56.08 −1.52 13.57	0372 O13 60.19 −9.45 18.21	0381 P13 64.3 −17.38 22.86	0390 Q13 68.41 −25.31 27.51	0399 R13 72.52 −33.24 32.15	0408 S13 36.79 44.7 19.29	0417 T13 42.69 35.19 11.13	0426 U13 48.6 25.66 18.8	0435 V13 54.51 16.14 14.62	0444 W13 59.82 6.58 20.13	0453 X13 65.12 −2.97 25.65	0462 Y13 69.23 −10.9 30.29	0471 Z13 73.34 −18.84 34.94	0480 a13 77.45 −26.76 39.58	0813 b13 69.27 11.17 −13.65	0822 c13 68.31 7.3 −8.17	0831 d13 67.34 3.43 −2.68	0840 e13 66.38 −0.43 2.79	0849 f13 65.75 −4.29 14.22	0858 g13 65.12 −8.14 25.65	0867 h13 64.49 −12.0 37.07	0876 i13 63.86 −15.85 48.5	0885 j13 63.23 −19.71 59.92	1011 k13 33.49 0.2 0.56	1027 l13 33.49 0.2 0.56	1043 m13 33.49 0.2 0.56	1059 n13 33.49 0.2 0.56
14	0247 A14 30.27 32.37 −8.32	0256 B14 36.17 22.85 −6.88	0265 C14 42.08 13.33 −5.44	0274 D14 47.99 3.81 −3.99	0283 E14 52.11 −3.94 −3.79	0292 F14 56.22 −11.88 0.85	0301 G14 60.33 −19.81 5.5	0310 H14 64.44 −27.75 10.14	0319 I14 68.55 −35.67 14.79	0328 J14 33.07 37.84 −3.63	0337 K14 38.98 28.32 −0.74	0346 L14 44.89 18.8 0.69	0355 M14 50.8 9.27 2.13	0364 N14 56.71 −0.24 6.79	0373 O14 60.82 −8.17 11.43	0382 P14 64.93 −16.11 16.08	0391 Q14 69.04 −24.04 20.73	0400 R14 73.15 −31.97 25.38	0409 S14 36.81 45.94 2.93	0418 T14 42.72 36.42 4.37	0427 U14 48.63 26.9 5.82	0436 V14 54.54 17.37 7.26	0445 W14 60.45 7.85 8.71	0454 X14 65.75 −1.7 14.22	0463 Y14 69.86 −9.63 18.87	0472 Z14 73.97 −17.57 23.51	0481 a14 78.08 −25.49 28.16	0814 b14 60.56 15.22 −19.79	0823 c14 59.6 11.36 −14.31	0832 d14 58.63 7.49 −8.82	0841 e14 57.67 3.62 −3.34	0850 f14 56.71 −0.24 2.13	0859 g14 56.08 −4.09 13.57	0868 h14 55.45 −7.94 24.99	0877 i14 54.82 −11.8 36.42	0886 j14 54.19 −15.65 47.84	1012 k14 38.65 0.1 0.91	1028 l14 38.65 0.1 0.91	1044 m14 38.65 0.1 0.91	1060 n14 38.65 0.1 0.91
15	0248 A15 32.37 36.24 −13.81	0257 B15 37.14 26.72 −12.37	0266 C15 43.05 17.7 −10.92	0275 D15 48.96 7.67 −9.48	0284 E15 53.07 −0.08 −9.28	0293 F15 57.18 −7.84 −9.07	0302 G15 61.29 −15.77 −4.43	0311 H15 65.41 −23.7 0.21	0320 I15 69.51 −31.63 4

Siehe ähnliche Dateien: http://www.ps.bam.de/ZG52/; www.ps.bam.de/ZG.HTM
Technische Information: http://www.ps.bam.de Version 2.1, io=1,1

BAM-Registrierung: 20071001-ZG52/10L/L52G00NA.PS/.TXT BAM-Material: Code=rha4ta
Anwendung für Beurteilung und Messung von Drucker- oder Monitorsystemen

	A	B	C	D	E	F	G	H	I	J	K	L	M	N	O	P	Q	R	S	T	U	V	W	X	Y	Z	a	b	c	d	e	f	g	h	i	j	k	l	m	n
01	0000 A01 18.02 0.49 −0.47	0009 B01 22.12 −7.42 4.17	0018 C01 26.23 −15.36 8.82	0027 D01 30.34 −23.29 13.46	0036 E01 34.45 −31.22 18.11	0045 F01 38.57 −39.16 22.76	0054 G01 42.68 −47.09 27.41	0063 H01 46.79 −55.03 32.05	0072 I01 50.9 −62.95 36.7	0081 J01 21.75 8.59 6.09	0090 K01 27.05 −0.95 11.6	0099 L01 31.16 −8.89 16.24	0108 M01 35.27 −16.82 20.89	0117 N01 39.38 −24.75 25.54	0126 O01 43.5 −32.69 30.19	0135 P01 47.61 −40.62 34.83	0144 Q01 51.72 −48.55 39.48	0153 R01 55.83 −56.48 44.12	0162 S01 25.49 16.69 12.66	0171 T01 30.79 7.14 18.16	0180 U01 36.1 −2.41 23.68	0189 V01 40.21 −10.34 28.32	0198 W01 44.32 −18.28 32.97	0207 X01 48.43 −26.21 37.62	0216 Y01 52.54 −34.14 42.27	0225 Z01 56.65 −42.08 46.91	0234 a01 60.76 −50.01 51.56	0243 b01 95.4 −0.98 4.75	0252 c01 99.51 −8.91 10.66	0261 d01 89.47 7.29 16.58	0270 e01 83.57 15.57 22.49	0279 f01 77.6 23.86 28.4	0288 g01 71.67 32.15 34.32	0297 h01 65.73 40.44 40.23	0306 i01 59.8 48.72 46.15	0315 j01 53.87 57.01 52.06	0324 k01 47.94 65.29 −1.47	0333 l01 18.02 0.49 −0.47	0342 m01 18.02 0.49 −0.47	0351 n01 18.02 0.49 −0.47
02	0001 A02 18.98 4.36 −5.95	0010 B02 23.08 −3.38 −5.75	0019 C02 27.2 −11.32 −1.1	0028 D02 31.31 −19.25 3.54	0037 E02 35.42 −27.18 8.19	0046 F02 39.53 −35.12 12.83	0055 G02 43.64 −43.05 17.48	0064 H02 47.75 −50.99 22.13	0073 I02 51.86 −58.91 26.77	0082 J02 21.77 9.82 −1.26	0091 K02 27.68 0.31 0.17	0100 L02 31.79 −7.62 4.83	0109 M02 35.9 −15.55 9.47	0118 N02 40.01 −23.48 14.12	0127 O02 44.12 −31.42 18.77	0136 P02 48.24 −39.35 23.42	0145 Q02 52.35 −47.28 28.06	0154 R02 56.46 −55.21 32.71	0163 S02 25.52 17.93 5.3	0172 T02 31.42 8.41 6.75	0181 U02 36.73 −1.14 12.26	0190 V02 40.84 −9.07 16.91	0199 W02 44.95 −17.01 21.55	0208 X02 49.06 −24.94 26.2	0217 Y02 53.17 −32.87 30.85	0226 Z02 57.28 −40.81 35.5	0235 a02 61.39 −48.73 40.14	0730 b02 90.8 −4.69 −1.17	0739 c02 85.73 −0.8 4.09	0748 d02 79.8 7.48 10.01	0757 e02 73.86 15.77 15.93	0766 f02 67.93 24.05 21.84	0775 g02 62.0 32.34 27.76	0784 h02 56.06 40.63 33.67	0793 i02 50.13 48.92 39.58	0802 j02 44.2 57.2 45.49	0973 k02 27.68 0.31 0.17	0982 l02 27.68 0.31 0.17	0991 m02 27.68 0.31 0.17	1000 n02 27.68 0.31 0.17
03	0002 A03 19.94 8.23 −11.43	0011 B03 24.05 0.48 −11.23	0020 C03 28.16 −7.27 −11.03	0029 D03 32.27 −15.21 −6.38	0038 E03 36.38 −23.14 −1.74	0047 F03 40.49 −31.08 2.9	0056 G03 44.61 −39.01 7.55	0065 H03 48.72 −46.94 12.2	0074 I03 52.83 −54.87 16.84	0083 J03 22.74 13.69 −6.74	0092 K03 28.64 4.18 −5.3	0101 L03 32.76 −3.57 −5.1	0110 M03 36.87 −11.51 −0.45	0119 N03 40.98 −19.44 4.19	0128 O03 45.09 −27.37 8.84	0137 P03 49.2 −35.31 13.48	0146 Q03 53.31 −43.24 18.13	0155 R03 57.42 −51.17 22.78	0164 S03 25.54 19.16 −2.05	0173 T03 31.45 9.65 −0.6	0182 U03 37.36 0.12 0.82	0191 V03 41.47 −7.8 5.48	0200 W03 45.58 −15.74 10.13	0209 X03 49.69 −23.67 14.77	0218 Y03 53.8 −31.6 19.42	0227 Z03 57.91 −39.54 24.07	0236 a03 62.02 −47.46 28.71	0731 b03 86.2 −8.39 −7.11	0740 c03 81.13 4.5 −1.83	0749 d03 76.06 −0.61 3.44	0758 e03 70.12 7.67 9.36	0767 f03 64.19 15.95 15.27	0776 g03 58.25 24.24 21.19	0785 h03 52.32 32.53 27.1	0794 i03 46.39 40.82 33.02	0803 j03 40.46 49.1 38.93	0974 k03 37.36 0.12 0.82	0983 l03 37.36 0.12 0.82	0992 m03 37.36 0.12 0.82	1001 n03 37.36 0.12 0.82
04	0003 A04 20.9 12.1 −16.92	0012 B04 25.01 4.34 −16.72	0021 C04 29.12 −3.41 −16.52	0030 D04 33.24 −11.17 −16.32	0039 E04 37.35 −19.1 −11.67	0048 F04 41.46 −27.03 −7.02	0057 G04 45.57 −34.97 −2.37	0066 H04 49.68 −42.9 2.26	0075 I04 53.79 −50.83 6.91	0084 J04 23.7 17.56 −12.23	0093 K04 29.61 8.05 −10.78	0102 L04 33.72 0.29 −10.58	0111 M04 37.83 −7.46 −10.38	0120 N04 41.94 −15.4 −5.73	0129 O04 46.06 −23.33 −1.09	0138 P04 50.17 −31.26 3.55	0147 Q04 54.28 −39.2 8.2	0156 R04 58.39 −47.13 12.84	0165 S04 26.5 23.03 −7.53	0174 T04 32.41 13.52 −6.09	0183 U04 38.32 3.39 −4.64	0192 V04 42.43 −3.76 −4.44	0201 W04 46.54 −11.69 0.19	0210 X04 50.65 −19.63 4.84	0219 Y04 54.77 −27.56 9.49	0228 Z04 58.88 −35.49 14.14	0237 a04 62.98 −43.42 18.78	0732 b04 81.6 −12.1 −13.05	0741 c04 76.53 −8.21 −7.77	0750 d04 71.46 −4.32 −2.48	0759 e04 66.38 −0.43 2.79	0768 f04 60.45 7.85 8.71	0777 g04 54.51 16.14 14.62	0786 h04 48.58 24.43 20.53	0795 i04 42.65 32.71 26.45	0804 j04 36.72 40.99 32.36	0975 k04 47.03 −0.05 1.48	0984 l04 47.03 −0.05 1.48	0993 m04 47.03 −0.05 1.48	1002 n04 47.03 −0.05 1.48
05	0004 A05 21.87 15.91 −22.41	0013 B05 25.98 8.21 −22.2	0022 C05 30.09 0.45 −22.0	0031 D05 34.2 −7.3 −21.8	0040 E05 38.31 −15.06 −21.6	0049 F05 42.42 −22.99 −16.95	0058 G05 46.54 −30.92 −12.31	0067 H05 50.65 −38.86 −7.66	0076 I05 54.76 −46.79 −3.02	0085 J05 24.67 21.43 −17.71	0094 K05 30.57 11.92 −16.27	0103 L05 34.68 4.16 −16.07	0112 M05 38.8 −3.59 −15.87	0121 N05 42.91 −11.36 −15.67	0130 O05 47.02 −19.29 −11.02	0139 P05 51.13 −27.22 −6.37	0148 Q05 55.24 −35.16 −1.72	0157 R05 59.35 −43.08 2.91	0166 S05 27.47 26.9 −13.02	0175 T05 33.37 17.38 −11.58	0184 U05 39.28 7.86 −10.13	0193 V05 43.4 0.1 −9.93	0202 W05 47.51 −7.65 −9.73	0211 X05 51.62 −15.58 −5.08	0220 Y05 55.73 −23.52 −0.43	0229 Z05 59.84 −31.45 4.2	0238 a05 63.95 −39.38 8.85	0733 b05 77.01 −15.8 −18.99	0742 c05 71.93 −11.91 −13.71	0751 d05 66.86 −8.02 −8.43	0760 e05 61.78 −4.13 −3.14	0769 f05 56.71 0.24 2.13	0778 g05 50.77 8.04 8.05	0787 h05 44.84 16.33 15.97	0796 i05 38.9 24.61 19.88	0805 j05 32.97 32.89 25.79	0976 k05 56.71 −0.24 2.13	0985 l05 56.71 −0.24 2.13	0994 m05 56.71 −0.24 2.13	1003 n05 56.71 −0.24 2.13
06	0005 A06 22.83 19.84 −27.89	0014 B06 26.94 12.08 −27.69	0023 C06 31.05 4.32 −27.49	0032 D06 35.16 −3.43 −27.29	0041 E06 39.28 −11.19 −27.09	0050 F06 43.39 −18.95 −26.89	0059 G06 47.5 −26.88 −22.24	0068 H06 51.61 −34.82 −17.59	0077 I06 55.72 −42.74 −12.95	0086 J06 25.63 23.5 −23.2	0095 K06 31.54 15.28 −21.76	0104 L06 35.65 8.02 −21.56	0113 M06 39.76 0.26 −21.35	0122 N06 43.87 −7.49 −21.15	0131 O06 47.99 −15.25 −20.95	0140 P06 52.1 −23.18 −16.3	0149 Q06 56.21 −31.11 −11.66	0158 R06 60.32 −39.04 −7.01	0167 T06 28.43 30.77 −18.51	0176 U06 34.34 21.25 −17.06	0185 U06 40.25 11.73 −15.62	0194 V06 44.36 3.97 −15.42	0203 W06 48.47 −3.78 −15.21	0212 X06 52.58 −11.72 −15.01	0221 Y06 56.7 −19.68 −10.37	0230 Z06 60.81 −27.41 −5.72	0239 a06 64.91 −35.34 −1.07	0734 b06 72.41 −19.51 −24.92	0743 c06 67.34 −15.62 −19.64	0752 d06 62.26 −11.73 −14.36	0761 e06 57.18 −7.84 −9.07	0770 f06 52.11 −3.94 −3.79	0779 g06 47.03 0.05 1.48	0788 h06 41.1 8.12 7.4	0797 i06 35.16 16.51 13.31	0806 j06 29.23 24.79 19.22	0977 k06 66.38 −0.43 2.79	0986 l06 66.38 −0.43 2.79	0995 m06 66.38 −0.43 2.79	1004 n06 66.38 −0.43 2.79
07	0006 A07 29.79 23.7 −33.38	0015 B07 33.9 15.95 −33.18	0024 C07 38.02 8.19 −32.98	0033 D07 42.13 0.43 −32.77	0042 E07 46.24 −7.32 −32.57	0051 F07 50.35 −15.08 −32.37	0060 G07 54.47 −22.84 −32.17	0069 H07 58.58 −30.77 −27.52	0078 I07 62.69 −38.7 −22.88	0087 J07 26.5 29.17 −28.69	0096 K07 32.41 19.65 −27.24	0105 L07 36.52 11.89 −27.04	0114 M07 40.63 4.13 −26.84	0123 N07 44.74 −3.62 −26.64	0132 O07 48.86 −11.38 −26.44	0141 P07 52.97 −19.14 −26.24	0150 Q07 57.08 −27.07 −21.59	0159 R07 61.19 −35.0 −16.94	0168 S07 29.39 34.64 −23.99	0177 T07 35.29 25.12 −22.55	0186 U07 41.21 15.6 −21.1	0195 U07 45.32 7.84 −20.9	0204 V07 49.44 0.08 −20.7	0213 X07 53.55 −7.67 −20.5	0222 Y07 57.66 −15.43 −20.3	0231 Z07 61.77 −23.37 −15.65	0240 a07 65.88 −31.29 −11.01	0735 b07 67.81 −23.21 −30.86	0744 c07 62.73 −19.32 −25.58	0753 d07 57.66 −15.43 −20.3	0762 e07 52.58 −11.54 −15.01	0771 f07 47.5 −7.65 −9.73	0780 g07 42.43 −3.76 −4.44	0789 h07 37.36 0.12 0.82	0798 i07 32.28 8.41 6.75	0807 j07 27.2 16.69 12.66	0978 k07 76.06 −0.61 3.44	0987 l07 76.06 −0.61 3.44	0996 m07 76.06 −0.61 3.44	1005 n07 76.06 −0.61 3.44
08	0007 A08 24.76 27.5 −38.86	0016 B08 28.87 19.82 −38.66	0025 C08 32.98 12.06 −38.46	0034 D08 37.09 4.3 −38.26	0043 E08 41.2 −3.45 −38.06	0052 F08 45.32 −11.21 −37.86	0061 G08 49.43 −18.97 −37.66	0070 H08 53.54 −26.73 −37.46	0079 I08 57.65 −34.49 −32.81	0088 J08 27.56 33.04 −34.17	0097 K08 33.46 23.52 −32.73	0106 L08 37.58 15.76 −32.53	0115 M08 41.69 8.0 −32.33	0124 N08 45.8 0.24 −32.13	0133 O08 49.91 −7.51 −31.92	0142 P08 54.03 −15.27 −31.72	0151 Q08 58.14 −23.03 −31.52	0160 R08 62.25 −30.96 −26.88	0169 S08 30.36 31.51 −29.48	0178 T08 36.26 28.89 −28.03	0187 U08 42.17 19.47 −26.59	0196 U08 46.29 11.7 −26.39	0205 W08 50.4 3.88 −26.19	0214 X08 54.51 −3.8 −25.99	0223 Y08 58.62 −11.56 −25.78	0232 Z08 62.74 −19.32 −25.58	0241 a08 66.86 −27.05 −20.94	0736 b08 58.14 −26.92 −36.8	0745 c08 53.06 −23.03 −31.52	0754 d08 47.99 −19.14 −26.24	0763 e08 42.91 −15.25 −20.95	0772 f08 37.84 −11.36 −15.67	0781 g08 32.91 −7.46 −10.38	0790 h08 37.83 3.57 5.1	0799 i08 32.76 −3.57 0.17	0808 j08 27.68 −10.71 6.09	0979 k08 85.73 −0.8 4.09	0988 l08 85.73 −0.8 4.09	0997 m08 85.73 −0.8 4.09	1006 n08 85.73 −0.8 4.09
09	0008 A09 25.72 27.26 −44.35	0017 B09 31.84 17.75 −44.14	0026 C09 33.94 8.22 −43.94	0035 D09 38.06 1.32 −43.74	0044 E09 42.17 −9.26 −43.54	0053 F09 46.28 −17.19 −43.34	0062 G09 50.39 −25.13 −43.14	0071 H09 54.51 −33.06 −42.94	0080 I09 58.61 −40.99 −42.74	0089 J09 28.52 36.9 −38.25	0098 K09 34.43 27.39 −38.06	0107 L09 38.54 19.63 −37.86	0116 M09 42.65 11.87 −37.67	0125 N09 46.76 4.11 −37.47	0134 O09 50.88 −3.64 −37.27	0143 P09 54.99 −11.4 −37.07	0152 Q09 59.1 −19.16 −36.8	0161 R09 63.21 −26.92 −34.51	0170 S09 31.32 42.37 −34.25	0179 T09 37.23 32.86 −35.25	0188 U09 43.14 23.33 −36.06	0197 V09 47.25 15.57 −36.87	0206 W09 51.36 7.81 −37.67	0215 X09 55.47 0.05 −38.47	0224 Y09 59.59 −7.7 −39.26	0233 Z09 63.7 −15.46 −42.74	0242 a09 67.81 −23.21 −37.46	0737 b09 58.61 −30.62 −42.74	0746 c09 53.54 −26.73 −37.46	0755 d09 48.47 −22.84 −32.17	0764 e09 43.39 −18.95 −26.89	0773 f09 38.31 −15.06 −21.6	0782 g09 33.24 −11.17 −16.32	0791 h09 28.16 −7.27 −11.03	0800 i09 23.08 −3.38 −5.75	0801 j09 18.02 0.48 −0.47	0980 k09 95.4 −0.98 4.75	0989 l09 95.4 −0.98 4.75	0998 m09 95.4 −0.98 4.75	1007 n09 95.4 −0.98 4.75
10	0243 A10 29.23 24.79 19.22	0252 B10 34.53 15.24 24.73	0261 C10 39.84 5.68 30.24	0270 D10 45.14 −3.87 35.76	0279 E10 49.25 −11.8 40.4	0288 F10 53.36 −19.73 45.05	0297 G10 57.47 −27.67 49.7	0306 H10 61.59 −35.6 54.35	0315 I10 65.69 −43.53 58.99	0324 J10 32.97 32.89 25.79	0333 K10 38.27 23.34 31.3	0342 L10 43.58 13.78 36.81	0351 M10 48.88 4.22 42.32	0360 N10 54.19 −5.32 47.84	0369 O10 58.3 −13.26 52.48	0378 P10 62.41 −21.19 57.13	0387 Q10 66.52 −29.13 61.78	0396 R10 70.63 −37.05 66.42	0405 S10 40.99 −13.02 32.36	0414 T10 44.42 12.74 37.87	0423 U10 47.84 21.88 43.38	0432 V10 51.25 12.33 48.89	0441 W10 54.67 2.77 54.4	0450 X10 58.08 −6.78 59.92	0459 Y10 61.5 −14.72 64.56	0468 Z10 64.91 −22.65 69.21	0477 a10 68.33 −30.58 73.85	0810 b10 95.4 −0.98 4.75	0819 c10 94.77 −2.26 16.17	0828 d10 94.14 −3.53 27.6	0837 e10 93.51 −4.8 39.02	0846 f10 92.88 −6.07 50.45	0855 g10 92.25 −7.34 61.88	0864 h10 91.62 −8.61 73.3	0873 i10 90.99 −9.88 84.73	0882 j10 90.36 −11.15 96.15	1008 k10 18.02 0.49 −0.47	1024 l10 18.02 0.49 −0.47	1040 m10 18.02 0.49 −0.47	1056 n10 18.02 0.49 −0.47
11	0244 A11 35.16 26.03 11.87	0253 B11 40.47 16.51 13.31	0262 C11 45.77 −2.6 18.83	0271 D11 51.08 −10.53 24.34	0280 E11 56.39 −18.46 28.99	0289 F11 61.69 −26.4 33.63	0298 G11 67 −34.33 38.28	0307 H11 72.31 −42.26 42.93	0316 I11 77.62 −50.19 47.57	0325 J11 23.1 38.44 18.44	0334 K11 29.1 24.61 19.88	0343 L11 35.1 15.05 25.39	0352 M11 41.1 5.5 30.91	0361 N11 47.1 −4.05 36.42	0370 O11 53.1 −11.99 41.07	0379 P11 59.1 −19.92 45.71	0388 Q11 65.1 −27.86 50.36	0397 R11 71.2 −35.78 55.01	0406 S11 43.4 22.3 25.0	0415 T11 47.5 32.71 26.45	0424 U11 51.6 23.16 31.96	0433 V11 55.7 13.6 37.47	0442 W11 59.8 4.04 42.99	0451 X11 63.9 −5.51 48.5	0460 Y11 68 −13.44 53.15	0469 Z11 72.1 −21.38 57.79	0478 a11 76.3 −29.31 62.44	0811 b11 86.69 3.06 −1.37	0820 c11 85.73 −0.8 4.09	0829 d11 84.77 −2.07 15.53	0838 e11 83.8 −3.34 26.95	0847 f11 82.84 −4.61 38.38	0856 g11 81.87 −5.88 49.81	0865 h11 80.91 −7.15 61.23	0874 i11 79.94 −8.43 72.66	0883 j11 78.97 −9.7 84.08	1009 k11 23.17 0.4 −0.12	1025 l11 23.17 0.4 −0.12	1041 m11 23.17 0.4 −0.12	1057 n11 23.17 0.4 −0.12
12	0245 A12 29.28 27.26 4.51	0254 B12 35.19 17.75 5.95	0263 C12 41.1 8.22 7.4	0272 D12 46.4 −1.32 12.91	0281 E12 50.51 −9.26 17.56	0290 F12 54.62 −17.19 22.21	0299 G12 58.73 −25.13 26.85	0308 H12 62.85 −33.06 31.5	0317 I12 66.95 −40.99 36.15	0326 J12 33.02 35.36 11.08	0335 K12 38.93 25.85 12.52	0344 L12 44.84 16.33 13.97	0353 M12 50.14 6.7 19.48	0362 N12 55.45 −2.9 24.99	0371 O12 59.56 −10.72 29.64	0380 P12 63.67 −18.65 34.29	0389 Q12 67.78 −26.58 38.93	0398 R12 71.89 −34.51 43.58	0407 S12 36.76 43.47 17.65	0416 T12 42.67 32.95 19.09	0425 U12 48.58 24.43 20.53	0434 V12 53.88 14.87 26.05	0443 W12 59.19 5.31 31.56	0452 X12 64.49 −4.24 37.07	0461 Y12 68.6 −12.17 41.72	0470 Z12 72.71 −20.11 46.37	0479 a12 76.82 −28.03 51.01	0812 b12 77.98 7.11 −7.51	0821 c12 77.02 3.25 −2.03	0830 d12 76.06 −0.61 3.44	0839 e12 75.4 −1.88 14.87	0848 f12 74.8 −3.15 26.3	0857 g12 74.17 −4.43 37.73	0866 h12 73.54 −5.7 49.15	0875 i12 72.9 −6.97 60.58	0884 j12 72.28 −8.24 72.0	1010 k12 28.33 0.3 0.21	1026 l12 28.33 0.3 0.21	1042 m12 28.33 0.3 0.21	1058 n12 28.33 0.3 0.21
13	0246 A13 29.3 28.5 −2.84	0255 B13 35.21 18.98 −1.39	0264 C13 41.12 9.46 0.04	0273 D13 47.03 −0.05 1.48	0282 E13 51.14 −7.99 6.13	0291 F13 55.25 −15.92 10.78	0300 G13 59.36 −23.86 15.43	0309 H13 63.48 −31.79 20.08	0318 I13 67.58 −39.72 24.72	0327 J13 33.05 36.6 32.2	0336 K13 38.95 27.08 5.16	0345 L13 44.86 17.56 6.61	0354 M13 50.77 8.04 8.05	0363 N13 56.08 −1.52 13.57	0372 O13 60.19 −9.45 18.21	0381 P13 64.3 −17.38 22.86	0390 Q13 68.41 −25.31 27.51	0399 R13 72.52 −33.24 32.15	0408 S13 36.79 44.7 10.29	0417 T13 42.69 18.9 11.73	0426 U13 48.6 25.66 13.18	0435 V13 54.51 16.14 14.62	0444 W13 59.82 6.58 20.13	0453 X13 65.12 −2.97 25.65	0462 Y13 69.23 −10.9 30.29	0471 Z13 73.34 −18.84 34.94	0480 a13 77.45 −26.76 39.58	0813 b13 68.31 11.7 −13.65	0822 c13 67.34 7.3 −8.17	0831 d13 66.38 3.4 −2.68	0840 e13 65.75 −0.43 2.79	0849 f13 65.12 −4.24 14.22	0858 g13 64.49 −4.24 25.65	0867 h13 63.86 −2.97 37.07	0876 i13 63.23 −5.51 48.5	0885 j13 62.59 −6.78 59.92	1011 k13 33.49 0.2 0.56	1027 l13 33.49 0.2 0.56	1043 m13 33.49 0.2 0.56	1059 n13 33.49 0.2 0.56
14	0247 A14 30.27 32.37 −8.32	0256 B14 36.17 22.85 −6.88	0265 C14 42.08 13.33 −5.44	0274 D14 47.99 3.81 −3.99	0283 E14 52.11 −3.94 −3.79	0292 F14 56.22 −11.88 0.85	0301 G14 60.33 −19.81 5.5	0310 H14 64.44 −27.75 10.14	0319 I14 68.55 −35.67 14.79	0328 J14 33.07 37.84 −3.63	0337 K14 38.98 28.32 −0.74	0346 L14 44.89 18.8 0.69	0355 M14 50.8 9.27 2.13	0364 N14 56.71 −0.24 6.79	0373 O14 60.82 −8.17 11.43	0382 P14 64.93 −16.11 16.08	0391 Q14 69.04 −24.04 20.73	0400 R14 73.15 −31.97 25.38	0409 S14 36.81 45.94 2.93	0418 T14 42.72 36.42 4.37	0427 U14 48.63 26.9 5.82	0436 V14 54.54 17.37 7.26	0445 W14 60.45 7.85 8.71	0454 X14 65.75 −1.7 14.22	0463 Y14 69.86 −9.63 18.87	0472 Z14 73.97 −17.57 23.51	0481 a14 78.08 −25.49 28.16	0814 b14 60.56 15.22 −19.79	0823 c14 59.6 11.36 −14.31	0832 d14 58.63 7.49 −8.82	0841 e14 57.67 3.62 −3.34	0850 f14 56.71 −0.24 2.13	0859 g14 56.08 −1.51 13.57	0868 h14 55.45 −2.78 24.99	0877 i14 54.82 −4.05 36.42	0886 j14 54.19 −5.32 47.84	1012 k14 38.65 0.1 0.91	1028 l14 38.65 0.1 0.91	1044 m14 38.65 0.1 0.91	1060 n14 38.65 0.1 0.91
15	0248 A15 32.53 36.24 −13.81	0257 B15 37.14 26.72 −12.37	0266 C15 43.05 17.2 −10.92	0275 D15 48.96 7.67 −9.48	0284 E15 53.07 −0.08 −9.28	0293 F15 57.18 −7.84 −9.07	0302 G15 61.29 −15.77 −4.43	0311 H15 65.41 −23.7 0.21	0320 I15 69.51

Siehe ähnliche Dateien: http://www.ps.bam.de/ZG52/; www.ps.bam.de/ZG.HTM
Technische Information: http://www.ps.bam.de Version 2.1, io=1,1

BAM-Registrierung: 20071001-ZG52/10L/L52G00NA.PS/.TXT BAM-Material: Code=rha4ta
Anwendung für Beurteilung und Messung von Drucker- oder Monitorsystemen

	A	B	C	D	E	F	G	H	I	J	K	L	M	N	O	P	Q	R	S	T	U	V	W	X	Y	Z	a	b	c	d	e	f	g	h	i	j	k	l	m	n
01	0000 A01 18.02 0.49 −0.47	0009 B01 22.12 −7.42 4.17	0018 C01 26.23 −15.36 8.82	0027 D01 30.34 −23.29 13.46	0036 E01 34.45 −31.22 18.11	0045 F01 38.57 −39.16 22.76	0054 G01 42.68 −47.09 27.41	0063 H01 46.79 −55.03 32.05	0072 I01 50.9 −62.95 36.7	0081 J01 21.75 8.59 6.09	0090 K01 27.05 −0.95 11.6	0099 L01 31.16 −8.89 16.24	0108 M01 35.27 −16.82 20.89	0117 N01 39.38 −24.75 25.54	0126 O01 43.5 −32.69 30.19	0135 P01 47.61 −40.62 34.83	0144 Q01 51.72 −48.55 39.48	0153 R01 55.83 −56.48 44.12	0162 S01 25.49 16.69 12.66	0171 T01 30.79 7.14 18.16	0180 U01 36.1 −2.41 23.68	0189 V01 40.21 −10.34 28.32	0198 W01 44.32 −18.28 32.97	0207 X01 48.43 −26.21 37.62	0216 Y01 52.54 −34.14 42.27	0225 Z01 56.65 −42.08 46.91	0234 a01 60.76 −50.01 51.56	0243 b01 95.4 −0.98 4.75	0252 c01 89.47 7.29 10.66	0261 d01 83.53 15.57 16.58	0270 e01 77.6 23.86 22.49	0279 f01 71.67 32.15 28.4	0288 g01 65.73 40.44 34.32	0297 h01 59.8 48.72 40.23	0306 i01 53.87 57.01 46.15	0315 j01 47.94 65.29 52.06	0324 k01 18.02 0.49 −1.47	0333 l01 18.02 0.49 −0.47	0342 m01 18.02 0.49 −0.47	0351 n01 18.02 0.49 −0.47
02	0001 A02 18.98 4.36 −5.95	0010 B02 23.08 −3.38 −5.75	0019 C02 27.2 −11.32 −1.1	0028 D02 31.31 −19.25 3.54	0037 E02 35.42 −27.18 8.19	0046 F02 39.53 −35.12 12.83	0055 G02 43.64 −43.05 17.48	0064 H02 47.75 −50.99 22.13	0073 I02 51.86 −58.91 26.77	0082 J02 21.77 9.82 −1.26	0091 K02 27.68 0.31 0.17	0100 L02 31.79 −7.62 4.83	0109 M02 35.9 −15.55 9.47	0118 N02 40.01 −23.48 14.12	0127 O02 44.12 −31.42 18.77	0136 P02 48.24 −39.35 23.42	0145 Q02 52.35 −47.28 28.06	0154 R02 56.46 −55.21 32.71	0163 S02 25.52 17.93 5.3	0172 T02 31.42 8.41 6.75	0181 U02 36.73 −1.14 12.26	0190 V02 40.84 −9.07 16.91	0199 W02 44.95 −17.01 21.55	0208 X02 49.06 −24.94 26.2	0217 Y02 53.17 −32.87 30.85	0226 Z02 57.28 −40.81 35.5	0235 a02 61.39 −48.73 40.14	0730 b02 90.8 −4.69 −1.17	0739 c02 85.73 0.8 4.09	0748 d02 79.8 7.48 10.01	0757 e02 73.86 15.77 15.93	0766 f02 67.93 24.05 21.84	0775 g02 62.0 32.34 27.76	0784 h02 56.06 40.63 33.67	0793 i02 50.13 48.92 39.58	0802 j02 44.2 57.2 45.49	0973 k02 27.68 0.31 0.17	0982 l02 27.68 0.31 0.17	0991 m02 27.68 0.31 0.17	1000 n02 27.68 0.31 0.17
03	0002 A03 19.94 8.23 −11.43	0011 B03 24.05 0.48 −11.23	0020 C03 28.16 −7.27 −11.03	0029 D03 32.27 −15.21 −6.38	0038 E03 36.38 −23.14 −1.74	0047 F03 40.49 −31.08 2.9	0056 G03 44.61 −39.01 7.55	0065 H03 48.72 −46.94 12.2	0074 I03 52.83 −54.87 16.84	0083 J03 22.74 13.69 −6.74	0092 K03 28.64 4.18 −5.3	0101 L03 32.76 −3.57 −5.1	0110 M03 36.87 −11.51 −0.45	0119 N03 40.98 −19.44 4.19	0128 O03 45.09 −27.37 8.84	0137 P03 49.2 −35.31 13.48	0146 Q03 53.31 −43.24 18.13	0155 R03 57.42 −51.17 22.78	0164 S03 25.54 19.16 −2.05	0173 T03 31.45 9.65 −0.6	0182 U03 37.36 0.12 0.82	0191 V03 41.47 −7.8 5.48	0200 W03 45.58 −15.74 10.13	0209 X03 49.69 −23.67 14.77	0218 Y03 53.8 −31.6 19.42	0227 Z03 57.91 −39.54 24.07	0236 a03 62.02 −47.46 28.71	0731 b03 86.2 −8.39 −7.11	0740 c03 81.13 4.5 −1.83	0749 d03 76.06 −0.61 3.44	0758 e03 70.12 7.67 9.36	0767 f03 64.19 15.95 15.27	0776 g03 58.25 24.24 21.19	0785 h03 52.32 32.53 27.1	0794 i03 46.39 40.82 33.02	0803 j03 40.46 49.1 38.93	0974 k03 37.36 0.12 0.82	0983 l03 37.36 0.12 0.82	0992 m03 37.36 0.12 0.82	1001 n03 37.36 0.12 0.82
04	0003 A04 20.9 12.1 −16.92	0012 B04 25.01 4.34 −16.72	0021 C04 29.12 −3.41 −16.52	0030 D04 33.24 −11.17 −16.32	0039 E04 37.35 −19.1 −11.67	0048 F04 41.46 −27.03 −7.02	0057 G04 45.57 −34.97 −2.37	0066 H04 49.68 −42.9 2.26	0075 I04 53.79 −50.83 6.91	0084 J04 23.7 17.56 −12.23	0093 K04 29.61 8.05 −10.78	0102 L04 33.72 0.29 −10.58	0111 M04 37.83 −7.46 −10.38	0120 N04 41.94 −15.4 −5.73	0129 O04 46.06 −23.33 −1.09	0138 P04 50.17 −31.26 3.55	0147 Q04 54.28 −39.2 8.2	0156 R04 58.39 −47.13 12.84	0165 S04 26.5 23.03 −7.53	0174 T04 32.41 13.52 −6.09	0183 U04 38.32 3.39 −4.64	0192 V04 42.43 −3.76 −4.44	0201 W04 46.54 −11.69 0.19	0210 X04 50.65 −19.63 4.84	0219 Y04 54.77 −27.56 9.49	0228 Z04 58.88 −35.49 14.14	0237 a04 62.98 −43.42 18.78	0732 b04 81.6 −12.1 −13.05	0741 c04 76.53 −8.21 −7.77	0750 d04 71.46 −4.32 −2.48	0759 e04 66.38 −0.43 2.79	0768 f04 60.45 7.85 8.71	0777 g04 54.51 16.14 14.62	0786 h04 48.58 24.43 20.53	0795 i04 42.65 32.71 26.45	0804 j04 36.72 40.99 32.36	0975 k04 47.03 −0.05 1.48	0984 l04 47.03 −0.05 1.48	0993 m04 47.03 −0.05 1.48	1002 n04 47.03 −0.05 1.48
05	0004 A05 21.87 15.91 −22.41	0013 B05 25.98 8.21 −22.2	0022 C05 30.09 0.45 −22.0	0031 D05 34.2 −7.3 −21.8	0040 E05 38.31 −15.06 −21.6	0049 F05 42.42 −22.99 −16.95	0058 G05 46.54 −30.92 −12.31	0067 H05 50.65 −38.86 −7.66	0076 I05 54.76 −46.79 −3.02	0085 J05 24.67 21.43 −17.71	0094 K05 30.57 11.92 −16.47	0103 L05 34.68 4.16 −15.87	0112 M05 38.8 −3.59 −15.27	0121 N05 42.91 −11.36 −13.67	0130 O05 47.02 −19.29 −11.02	0139 P05 51.13 −27.22 −6.37	0148 Q05 55.24 −35.16 −1.72	0157 R05 59.35 −43.08 2.91	0166 S05 27.47 26.9 −11.58	0175 T05 33.37 17.38 −10.13	0184 U05 39.28 7.86 −9.73	0193 V05 43.4 0.1 −8.93	0202 W05 47.51 −7.65 −8.13	0211 X05 51.62 −15.58 −5.08	0220 Y05 55.73 −23.52 −0.43	0229 Z05 59.84 −31.45 4.2	0238 a05 63.95 −39.38 8.85	0733 b05 77.5 −15.8 −18.99	0742 c05 71.93 −11.91 −13.71	0751 d05 66.86 −8.02 −6.87	0760 e05 61.78 −4.13 −3.14	0769 f05 56.71 −0.24 2.13	0778 g05 50.77 8.04 8.05	0787 h05 44.84 16.33 15.97	0796 i05 38.9 24.61 19.88	0805 j05 32.97 32.89 25.79	0976 k05 56.71 −0.24 2.13	0985 l05 56.71 −0.24 2.13	0994 m05 56.71 −0.24 2.13	1003 n05 56.71 −0.24 2.13
06	0005 A06 22.83 19.84 −27.89	0014 B06 26.94 12.08 −27.69	0023 C06 31.05 4.32 −27.49	0032 D06 35.16 −3.43 −27.29	0041 E06 39.28 −11.19 −27.09	0050 F06 43.39 −18.95 −26.89	0059 G06 47.5 −26.88 −22.24	0068 H06 51.61 −34.82 −17.59	0077 I06 55.72 −42.74 −12.95	0086 J06 25.63 23.5 −23.2	0095 K06 31.54 15.28 −21.76	0104 L06 35.65 8.02 −21.56	0113 M06 39.76 0.26 −21.35	0122 N06 43.87 −7.49 −21.15	0131 O06 47.99 −15.25 −20.95	0140 P06 52.1 −23.18 −16.3	0149 Q06 56.21 −31.11 −11.66	0158 R06 60.32 −39.04 −7.01	0167 T06 28.43 30.77 −18.51	0176 U06 34.34 21.25 −17.06	0185 U06 40.25 11.73 −15.62	0194 V06 44.36 3.97 −15.42	0203 W06 48.47 −3.78 −15.21	0212 X06 52.58 −15.01 −10.37	0221 Y06 56.7 −11.94 −5.72	0230 Z06 60.81 −19.88 −1.07	0239 a06 64.91 −27.81 3.57	0734 b06 72.41 −19.51 −24.92	0743 c06 67.34 −15.62 −19.64	0752 d06 62.26 −11.73 −14.36	0761 e06 57.18 −7.84 −9.07	0770 f06 52.11 −3.94 −3.79	0779 g06 47.03 −0.05 1.48	0788 h06 41.1 8.12 7.4	0797 i06 35.16 16.51 13.31	0806 j06 29.23 24.79 19.22	0977 k06 66.38 −0.43 2.79	0986 l06 66.38 −0.43 2.79	0995 m06 66.38 −0.43 2.79	1004 n06 66.38 −0.43 2.79
07	0006 A07 29.3 23.7 −33.38	0015 B07 33.1 15.95 −33.18	0024 C07 36.9 8.19 −32.98	0033 D07 40.7 0.43 −32.77	0042 E07 44.5 −7.32 −32.57	0051 F07 48.3 −15.08 −32.37	0060 G07 52.1 −22.84 −32.17	0069 H07 55.9 −30.77 −27.52	0078 I07 59.7 −38.7 −22.88	0087 J07 26.9 29.17 −28.69	0096 K07 32.8 19.65 −27.24	0105 L07 36.7 11.89 −27.04	0114 M07 40.6 4.13 −26.84	0123 N07 44.5 −3.62 −26.64	0132 O07 48.4 −11.38 −26.44	0141 P07 52.3 −19.14 −26.24	0150 Q07 56.2 −27.07 −21.59	0159 R07 60.1 −35.0 −16.94	0168 S07 29.9 34.64 −23.99	0177 T07 35.8 25.12 −22.55	0186 U07 41.7 15.6 −21.1	0195 U07 45.6 7.84 −20.9	0204 V07 49.4 0.08 −20.7	0213 W07 53.3 −7.67 −20.5	0222 Y07 57.2 −15.43 −20.3	0231 Z07 61.1 −23.37 −15.65	0240 a07 65.0 −31.29 −11.01	0735 b07 67.8 −23.21 −30.86	0744 c07 62.7 −19.32 −25.58	0753 d07 57.6 −15.43 −20.3	0762 e07 52.5 −11.54 −15.01	0771 f07 47.4 −7.65 −9.73	0780 g07 42.3 −3.76 −4.44	0789 h07 37.2 0.12 0.82	0798 i07 32.1 8.41 6.75	0807 j07 27.0 16.69 12.66	0978 k07 76.06 −0.61 3.44	0987 l07 76.06 −0.61 3.44	0996 m07 76.06 −0.61 3.44	1005 n07 76.06 −0.61 3.44
08	0007 A08 24.76 17.5 −38.86	0016 B08 28.87 19.82 −38.66	0025 C08 32.98 12.06 −38.46	0034 D08 37.09 4.3 −38.26	0043 E08 41.2 −3.45 −38.06	0052 F08 45.32 −11.21 −37.86	0061 G08 49.43 −18.97 −37.66	0070 H08 53.54 −26.73 −37.46	0079 I08 57.65 −34.49 −32.81	0088 J08 27.56 33.04 −34.17	0097 K08 33.46 23.52 −32.73	0106 L08 37.58 15.76 −32.53	0115 M08 41.69 8.0 −32.33	0124 N08 45.8 0.24 −32.13	0133 O08 49.91 −7.51 −31.92	0142 P08 54.03 −15.27 −31.72	0151 Q08 58.14 −23.03 −31.52	0160 R08 62.25 −30.96 −26.88	0169 S08 30.36 −29.48 −29.09	0178 T08 36.26 38.51 −28.03	0187 U08 42.17 28.89 −26.59	0196 U08 46.27 19.47 −26.39	0205 W08 50.4 11.7 −26.19	0214 X08 54.51 3.96 −25.99	0223 Y08 58.62 −3.8 −25.78	0232 Z08 62.74 −11.56 −25.58	0241 a08 66.84 −19.32 −20.94	0736 b08 63.21 −26.92 −36.8	0745 c08 58.14 −22.05 −31.52	0754 d08 53.06 −17.16 −26.24	0763 e08 47.99 −13.26 −20.95	0772 f08 42.91 −9.37 −15.67	0781 g08 37.83 −5.47 −10.38	0790 h08 32.76 −1.58 −5.1	0799 i08 27.68 2.31 0.17	0808 j08 21.75 25.75 6.09	0979 k08 85.73 −0.8 4.09	0988 l08 85.73 −0.8 4.09	0997 m08 85.73 −0.8 4.09	1006 n08 85.73 −0.8 4.09
09	0008 A09 25.72 27.26 −44.35	0017 B09 29.83 17.75 −44.14	0026 C09 33.94 8.22 −43.94	0035 D09 38.06 1.32 −43.74	0044 E09 42.17 −9.26 −43.54	0053 F09 46.28 −17.19 −43.34	0062 G09 50.39 −25.13 −43.14	0071 H09 54.51 −33.06 −42.94	0080 I09 58.61 −40.92 −42.74	0089 J09 28.52 36.9 −38.21	0098 K09 34.43 27.39 −36.81	0107 L09 38.54 19.63 −36.61	0116 M09 42.65 11.87 −36.41	0125 N09 46.76 4.11 −36.21	0134 O09 50.88 −3.64 −36.01	0143 P09 54.99 −11.4 −35.81	0152 Q09 59.1 −19.16 −35.61	0161 R09 63.21 −26.92 −31.25	0170 S09 31.32 42.37 −34.51	0179 T09 37.23 32.86 −33.21	0188 U09 43.14 23.33 −31.86	0197 V09 47.25 15.57 −31.67	0206 W09 51.36 7.81 −31.47	0215 X09 55.47 0.05 −31.27	0224 Y09 59.59 −7.7 −31.07	0233 Z09 63.7 −15.46 −31.06	0242 a09 67.81 −23.21 −36.94	0737 b09 58.61 −30.62 −42.74	0746 c09 53.54 −26.73 −37.46	0755 d09 48.47 −22.84 −32.17	0764 e09 43.39 −18.95 −26.89	0773 f09 38.31 −15.06 −21.6	0782 g09 33.24 −11.17 −16.32	0791 h09 28.16 −7.27 −11.03	0800 i09 23.08 −3.38 −5.75	0809 j09 18.02 0.48 −0.47	0980 k09 95.4 −0.98 4.75	0989 l09 95.4 −0.98 4.75	0998 m09 95.4 −0.98 4.75	1007 n09 95.4 −0.98 4.75
10	0243 A10 29.23 24.79 19.22	0252 B10 34.53 15.24 24.73	0261 C10 39.84 5.68 30.24	0270 D10 45.14 −3.87 35.76	0279 E10 49.25 −11.8 40.4	0288 F10 53.36 −19.73 45.05	0297 G10 57.47 −27.67 49.7	0306 H10 61.59 −35.6 54.35	0315 I10 65.69 −43.53 58.99	0324 J10 32.97 32.89 25.79	0333 K10 38.27 23.34 31.3	0342 L10 43.58 13.78 36.81	0351 M10 48.88 4.22 42.32	0360 N10 54.19 −5.32 47.84	0369 O10 58.3 −13.26 52.48	0378 P10 62.41 −21.19 57.13	0387 Q10 66.52 −29.13 61.78	0396 R10 70.63 −37.05 66.42	0405 S10 36.72 40.99 32.36	0414 T10 42.02 31.44 37.87	0423 U10 47.32 21.88 43.38	0432 V10 52.62 12.33 48.89	0441 W10 57.93 2.77 54.4	0450 X10 63.23 −6.78 59.92	0459 Y10 67.34 −14.72 64.56	0468 Z10 71.45 −22.65 69.21	0477 a10 75.56 −30.58 73.85	0810 b10 95.4 −0.98 4.75	0819 c10 94.77 −2.26 16.17	0828 d10 94.14 −3.53 27.6	0837 e10 93.51 −4.8 39.02	0846 f10 92.88 −6.07 50.45	0855 g10 92.25 −7.34 61.88	0864 h10 91.62 −8.61 73.3	0873 i10 90.99 −9.88 84.73	0882 j10 90.36 −11.15 96.15	1008 k10 18.02 0.49 −0.47	1024 l10 18.02 0.49 −0.47	1040 m10 18.02 0.49 −0.47	1056 n10 18.02 0.49 −0.47
11	0244 A11 26.03 11.87	0253 B11 35.16 16.51 13.31	0262 C11 44.3 40.47 18.83	0271 D11 53.44 −6.75 24.34	0280 E11 62.57 −2.6 28.99	0289 F11 71.69 −10.53 33.63	0298 G11 80.82 −18.46 38.28	0307 H11 89.95 −26.4 42.93	0316 I11 99.07 −34.33 47.57	0325 J11 23.14 18.44 19.88	0334 K11 29.04 24.61 25.39	0343 L11 34.95 15.05 30.91	0352 M11 40.86 5.5 36.42	0361 N11 46.77 −4.05 41.07	0370 O11 52.68 −11.99 45.71	0379 P11 58.59 −19.92 50.36	0388 Q11 64.5 −27.86 55.01	0397 R11 70.41 −35.78 59.66	0406 S11 43.47 42.23 25.0	0415 T11 48.76 32.71 26.45	0424 U11 54.05 23.16 31.96	0433 V11 59.35 13.6 37.47	0442 W11 64.64 4.04 42.99	0451 X11 69.94 −5.51 48.5	0460 Y11 75.24 −14.44 53.15	0469 Z11 80.55 −23.38 57.79	0478 a11 85.85 −29.31 62.44	0811 b11 86.69 3.06 −1.37	0820 c11 85.73 −0.8 4.09	0829 d11 84.77 −2.07 15.53	0838 e11 83.81 −3.34 26.95	0847 f11 82.85 −4.61 38.38	0856 g11 81.89 −5.88 49.81	0865 h11 80.93 −7.15 61.23	0874 i11 79.97 −8.43 72.66	0883 j11 79.01 −9.7 84.08	1009 k11 23.17 0.4 −0.12	1025 l11 23.17 0.4 −0.12	1041 m11 23.17 0.4 −0.12	1057 n11 23.17 0.4 −0.12
12	0245 A12 29.28 27.26 4.51	0254 B12 35.19 17.75 5.95	0263 C12 41.1 8.22 7.4	0272 D12 46.4 1.32 12.91	0281 E12 50.51 −9.26 17.56	0290 F12 54.62 −17.19 22.21	0299 G12 58.73 −25.13 26.85	0308 H12 62.85 −33.06 31.5	0317 I12 66.95 −40.99 36.15	0326 J12 33.02 35.36 11.08	0335 K12 38.93 25.85 12.52	0344 L12 44.84 16.33 13.97	0353 M12 50.14 6.7 19.48	0362 N12 55.45 −2.98 24.99	0371 O12 59.56 −10.72 29.64	0380 P12 63.67 −18.65 34.29	0389 Q12 67.78 −26.58 38.93	0398 R12 71.89 −34.51 43.58	0407 S12 36.5 43.47 17.65	0416 T12 42.67 32.95 19.09	0425 U12 48.58 24.43 20.53	0434 V12 53.88 14.87 26.05	0443 W12 59.19 5.31 31.56	0452 X12 64.49 −4.24 37.07	0461 Y12 68.6 −12.17 41.72	0470 Z12 72.71 −20.11 46.37	0479 a12 76.82 −28.03 51.01	0812 b12 77.98 7.11 −7.51	0821 c12 77.02 3.25 −2.03	0830 d12 76.06 −0.61 3.44	0839 e12 75.4 −1.88 14.87	0848 f12 74.8 −3.15 26.3	0857 g12 74.17 −4.43 37.73	0866 h12 73.54 −5.7 49.15	0875 i12 72.9 −6.97 60.58	0884 j12 72.28 −8.24 72.0	1010 k12 28.33 0.3 0.21	1026 l12 28.33 0.3 0.21	1042 m12 28.33 0.3 0.21	1058 n12 28.33 0.3 0.21
13	0246 A13 29.3 28.5 −2.84	0255 B13 35.21 18.98 −1.39	0264 C13 41.12 9.46 0.04	0273 D13 47.03 −0.05 1.48	0282 E13 51.14 −7.99 6.13	0291 F13 55.25 −15.92 10.78	0300 G13 59.36 −23.86 15.43	0309 H13 63.48 −31.79 20.08	0318 I13 67.58 −39.72 24.72	0327 J13 33.05 36.6 3.2	0336 K13 38.95 27.08 5.16	0345 L13 44.86 17.56 6.61	0354 M13 50.77 8.04 8.05	0363 N13 56.08 −1.52 13.57	0372 O13 60.19 −9.45 18.21	0381 P13 64.3 −17.38 22.86	0390 Q13 68.41 −25.31 27.51	0399 R13 72.52 −33.24 32.15	0408 S13 36.79 44.7 19.29	0417 T13 42.69 35.19 11.73	0426 U13 48.6 25.66 13.18	0435 V13 54.51 16.14 14.62	0444 W13 59.82 6.58 20.13	0453 X13 65.12 −2.97 25.65	0462 Y13 69.23 −10.9 30.29	0471 Z13 73.34 −18.84 34.94	0480 a13 77.45 −26.76 39.58	0813 b13 68.31 11.7 −13.65	0822 c13 67.34 7.3 −8.17	0831 d13 66.38 3.1 −2.68	0840 e13 65.42 −0.43 2.79	0849 f13 64.45 −4.24 14.22	0858 g13 63.49 −4.4 25.65	0867 h13 62.52 −4.57 37.07	0876 i13 61.56 −4.73 48.5	0885 j13 60.59 −4.9 59.92	1011 k13 33.49 0.2 0.56	1027 l13 33.49 0.2 0.56	1043 m13 33.49 0.2 0.56	1059 n13 33.49 0.2 0.56
14	0247 A14 30.27 32.37 −8.32	0256 B14 36.17 22.85 −6.88	0265 C14 42.08 13.33 −5.44	0274 D14 47.99 3.81 −3.99	0283 E14 52.11 −3.94 −3.79	0292 F14 56.22 −11.88 0.85	0301 G14 60.33 −19.81 5.5	0310 H14 64.44 −27.75 10.14	0319 I14 68.55 −35.67 14.79	0328 J14 33.07 37.84 −3.63	0337 K14 38.98 28.32 −2.19	0346 L14 44.89 18.8 0.69	0355 M14 50.8 9.27 2.13	0364 N14 56.71 −0.24 6.79	0373 O14 60.82 −8.17 11.43	0382 P14 64.93 −16.11 16.08	0391 Q14 69.04 −24.04 20.73	0400 R14 73.15 −31.97 25.38	0409 S14 36.81 45.94 2.93	0418 T14 42.72 36.42 4.37	0427 U14 48.63 26.9 5.82	0436 V14 54.45 17.37 7.26	0445 W14 60.45 7.85 8.71	0454 X14 65.75 −1.7 14.22	0463 Y14 69.86 −9.63 18.87	0472 Z14 73.97 −17.57 23.51	0481 a14 78.08 −25.49 28.16	0814 b14 60.56 15.22 −19.79	0823 c14 59.6 11.36 −14.31	0832 d14 58.63 7.49 −8.82	0841 e14 57.67 3.62 −3.34	0850 f14 56.71 −0.24 2.13	0859 g14 56.08 −1.51 13.57	0868 h14 55.45 −2.78 24.99	0877 i14 54.82 −4.05 36.42	0886 j14 54.19 −5.32 47.84	1012 k14 38.65 0.1 0.91	1028 l14 38.65 0.1 0.91	1044 m14 38.65 0.1 0.91	1060 n14 38.65 0.1 0.91
15	0248 A15 32.23 36.24 −13.81	0257 B15 37.14 26.72 −12.37	0266 C15 43.05 17.2 −10.92	0275 D15 48.96 7.67 −9.48	0284 E15 53.07 −0.08 −9.28	0293 F15 57.18 −7.84 −9.07	0302 G15 61.29 −15.77 −4.43	0311 H15 65.41 −23.7 0.21	0320 I15 69.51 −31.

BAM-Registrierung: 20071001-ZG52/10L/L52G00NA.PS/.TXT BAM-Material: Code=rha4ta
Anwendung für Beurteilung und Messung von Drucker- oder Monitorsystemen

Siehe ähnliche Dateien: http://www.ps.bam.de/ZG52/; www.ps.bam.de/ZG.HTM
Technische Information: http://www.ps.bam.de Version 2.1, io=1,1

	A	B	C	D	E	F	G	H	I	J	K	L	M	N	O	P	Q	R	S	T	U	V	W	X	Y	Z	a	b	c	d	e	f	g	h	i	j	k	l	m	n
01	0000 A01 18.02 0.49 −0.47	0009 B01 22.12 −7.42 4.17	0018 C01 26.23 −15.36 8.82	0027 D01 30.34 −23.29 13.46	0036 E01 34.45 −31.22 18.11	0045 F01 38.57 −39.16 22.76	0054 G01 42.68 −47.09 27.41	0063 H01 46.79 −55.03 32.05	0072 I01 50.9 −62.95 36.7	0081 J01 21.75 8.59 6.09	0090 K01 27.05 −0.95 11.6	0099 L01 31.16 −8.89 16.24	0108 M01 35.27 −16.82 20.89	0117 N01 39.38 −24.75 25.54	0126 O01 43.5 −32.69 30.19	0135 P01 47.61 −40.62 34.83	0144 Q01 51.72 −48.55 39.48	0153 R01 55.83 −56.48 44.12	0162 S01 25.49 16.69 12.66	0171 T01 30.79 7.14 18.16	0180 U01 36.1 −2.41 23.68	0189 V01 40.21 −10.34 28.32	0198 W01 44.32 −18.28 32.97	0207 X01 48.43 −26.21 37.62	0216 Y01 52.54 −34.14 42.27	0225 Z01 56.65 −42.08 46.91	0234 a01 60.76 −50.01 51.56	0243 b01 95.4 −0.98 4.75	0252 c01 99.51 −8.91 10.66	0261 d01 89.47 7.29 16.58	0270 e01 83.53 15.57 22.49	0279 f01 77.6 23.86 28.4	0288 g01 71.67 32.15 34.32	0297 h01 65.73 40.44 40.23	0306 i01 59.8 48.72 46.15	0315 j01 53.87 57.01 52.06	0324 k01 47.94 65.29 −1.47	0333 l01 18.02 0.49 −0.47	0342 m01 18.02 0.49 −0.47	0351 n01 18.02 0.49 −0.47
02	0001 A02 18.98 4.36 −5.95	0010 B02 23.08 −3.38 −5.75	0019 C02 27.2 −11.32 −1.1	0028 D02 31.31 −19.25 3.54	0037 E02 35.42 −27.18 8.19	0046 F02 39.53 −35.12 12.83	0055 G02 43.64 −43.05 17.48	0064 H02 47.75 −50.99 22.13	0073 I02 51.86 −58.91 26.77	0082 J02 21.77 9.82 −1.26	0091 K02 27.68 0.31 0.17	0100 L02 31.79 −7.62 4.83	0109 M02 35.9 −15.55 9.47	0118 N02 40.01 −23.48 14.12	0127 O02 44.12 −31.42 18.77	0136 P02 48.24 −39.35 23.42	0145 Q02 52.35 −47.28 28.06	0154 R02 56.46 −55.21 32.71	0163 S02 25.52 17.93 5.3	0172 T02 31.42 8.41 6.75	0181 U02 36.73 −1.14 12.26	0190 V02 40.84 −9.07 16.91	0199 W02 44.95 −17.01 21.55	0208 X02 49.06 −24.94 26.2	0217 Y02 53.17 −32.87 30.85	0226 Z02 57.28 −40.81 35.5	0235 a02 61.39 −48.73 40.14	0244 b02 90.8 −4.69 −1.17	0253 c02 85.73 0.8 4.09	0262 d02 79.8 7.48 10.01	0271 e02 73.86 15.77 15.93	0280 f02 67.93 24.05 21.84	0289 g02 62.0 32.34 27.76	0298 h02 56.06 40.63 33.67	0307 i02 50.13 48.92 39.58	0316 j02 44.2 57.2 45.49	0325 k02 27.68 0.31 0.17	0334 l02 27.68 0.31 0.17	0343 m02 27.68 0.31 0.17
03	0002 A03 19.94 8.23 −11.43	0011 B03 24.05 0.48 −11.23	0020 C03 28.16 −7.27 −11.03	0029 D03 32.27 −15.21 −6.38	0038 E03 36.38 −23.14 −1.74	0047 F03 40.49 −31.08 2.9	0056 G03 44.61 −39.01 7.55	0065 H03 48.72 −46.94 12.2	0074 I03 52.83 −54.87 16.84	0083 J03 22.74 13.69 −6.74	0092 K03 28.64 4.18 −5.3	0101 L03 32.76 −3.57 −5.1	0110 M03 36.87 −11.51 −0.45	0119 N03 40.98 −19.44 4.19	0128 O03 45.09 −27.37 8.84	0137 P03 49.2 −35.31 13.48	0146 Q03 53.31 −43.24 18.13	0155 R03 57.42 −51.17 22.78	0164 S03 25.54 19.16 −2.05	0173 T03 31.45 19.65 −0.6	0182 U03 37.36 0.12 0.82	0191 V03 41.47 −7.8 5.48	0200 W03 45.58 −15.74 10.13	0209 X03 49.69 −23.67 14.77	0218 Y03 53.8 −31.6 19.42	0227 Z03 57.91 −39.54 24.07	0236 a03 62.02 −47.46 28.71	0731 b03 86.2 −8.39 −7.11	0740 c03 81.13 4.5 −1.83	0749 d03 76.06 0.61 3.44	0758 e03 70.12 7.67 9.36	0767 f03 64.19 15.95 15.27	0776 g03 58.25 24.24 21.19	0785 h03 52.32 32.53 27.1	0794 i03 46.39 40.82 33.02	0803 j03 40.46 49.1 38.93	0974 k03 37.36 0.12 0.82	0983 l03 37.36 0.12 0.82	0992 m03 37.36 0.12 0.82	1001 n03 37.36 0.12 0.82
04	0003 A04 20.9 12.1 −16.92	0012 B04 25.01 4.34 −16.72	0021 C04 29.12 −3.41 −16.52	0030 D04 33.24 −11.17 −16.32	0039 E04 37.35 −19.1 −11.67	0048 F04 41.46 −27.03 −7.02	0057 G04 45.57 −34.97 −2.37	0066 H04 49.68 −42.9 2.26	0075 I04 53.79 −50.83 6.91	0084 J04 23.7 17.56 −12.23	0093 K04 29.61 8.05 −10.78	0102 L04 33.72 0.29 −10.58	0111 M04 37.83 −7.46 −10.38	0120 N04 41.94 −15.4 −5.73	0129 O04 46.06 −23.33 −1.09	0138 P04 50.17 −31.26 3.55	0147 Q04 54.28 −39.2 8.2	0156 R04 58.39 −47.13 12.84	0165 S04 26.5 23.03 −7.53	0174 T04 32.41 13.52 −6.09	0183 U04 38.32 3.99 −4.64	0192 V04 42.43 −5.76 −4.44	0201 W04 46.54 −11.69 0.19	0210 X04 50.65 −19.63 4.84	0219 Y04 54.77 −27.56 9.49	0228 Z04 58.88 −35.49 14.14	0237 a04 62.98 −43.42 18.78	0732 b04 81.6 −12.1 −13.05	0741 c04 76.53 −8.21 −7.77	0750 d04 71.46 −4.32 −2.48	0759 e04 66.38 −0.43 2.79	0768 f04 60.45 7.85 8.71	0777 g04 54.51 16.14 14.62	0786 h04 48.58 24.43 20.53	0795 i04 42.65 32.71 26.45	0804 j04 36.72 40.99 32.36	0975 k04 47.03 −0.05 1.48	0984 l04 47.03 −0.05 1.48	0993 m04 47.03 −0.05 1.48	1002 n04 47.03 −0.05 1.48
05	0004 A05 21.87 15.91 −22.41	0013 B05 25.98 8.21 −22.2	0022 C05 30.09 0.45 −22.0	0031 D05 34.2 −7.3 −21.8	0040 E05 38.31 −15.06 −21.6	0049 F05 42.42 −22.99 −18.95	0058 G05 46.54 −30.92 −12.31	0067 H05 50.65 −38.86 −7.66	0076 I05 54.76 −46.79 −3.02	0085 J05 24.67 21.43 −17.71	0094 K05 30.57 11.92 −16.47	0103 L05 34.68 4.16 −16.07	0112 M05 38.8 −3.59 −15.87	0121 N05 42.91 −11.36 −15.67	0130 O05 47.02 −19.29 −11.02	0139 P05 51.13 −27.22 −6.37	0148 Q05 55.24 −35.16 −1.72	0157 R05 59.35 −43.08 2.91	0166 S05 27.47 26.9 −11.58	0175 T05 33.37 17.38 −10.13	0184 U05 39.28 7.86 −9.73	0193 V05 43.4 0.1 −8.93	0202 W05 47.51 −7.65 −8.13	0211 X05 51.62 −15.58 −5.08	0220 Y05 55.73 −23.52 −0.43	0229 Z05 59.84 −31.45 4.2	0238 a05 63.95 −39.38 8.85	0733 b05 77.5 −15.8 −18.99	0742 c05 71.93 −11.91 −13.71	0751 d05 66.86 −8.02 −8.57	0760 e05 61.78 −4.13 −3.14	0769 f05 56.71 0.24 2.13	0778 g05 50.77 8.04 8.05	0787 h05 44.84 16.33 13.97	0796 i05 38.9 24.61 19.88	0805 j05 32.97 32.89 25.79	0976 k05 56.71 −0.24 2.13	0985 l05 56.71 −0.24 2.13	0994 m05 56.71 −0.24 2.13	1003 n05 56.71 −0.24 2.13
06	0005 A06 22.83 19.84 −27.89	0014 B06 26.94 12.08 −27.69	0023 C06 31.05 4.32 −27.49	0032 D06 35.16 −3.43 −27.29	0041 E06 39.28 −11.19 −27.09	0050 F06 43.39 −18.95 −26.89	0059 G06 47.5 −26.88 −22.24	0068 H06 51.61 −34.82 −17.59	0077 I06 55.72 −42.74 −12.95	0086 J06 25.63 23.5 −23.2	0095 K06 31.54 15.58 −21.76	0104 L06 35.65 8.02 −21.56	0113 M06 39.76 0.26 −21.35	0122 N06 43.87 −7.49 −21.15	0131 O06 47.99 −15.25 −20.95	0140 P06 52.1 −23.18 −16.3	0149 Q06 56.21 −31.11 −11.66	0158 R06 60.32 −39.04 −7.01	0167 S06 28.43 30.77 −18.51	0176 T06 34.34 21.25 −17.06	0185 U06 40.25 11.73 −15.62	0194 V06 44.36 3.97 −15.42	0203 W06 48.47 −3.38 −15.21	0212 X06 52.58 −11.34 −15.01	0221 Y06 56.7 −19.28 −10.37	0230 Z06 60.81 −27.41 −5.72	0239 a06 64.91 −35.34 −1.07	0734 b06 72.41 −19.51 −24.92	0743 c06 67.34 −15.62 −19.64	0752 d06 62.26 −11.73 −14.36	0761 e06 57.18 −7.84 −9.07	0770 f06 52.11 −3.94 −3.79	0779 g06 47.03 −0.05 1.48	0788 h06 41.1 8.12 7.4	0797 i06 35.16 16.51 13.31	0806 j06 29.23 24.79 19.22	0977 k06 66.38 −0.43 2.79	0986 l06 66.38 −0.43 2.79	0995 m06 66.38 −0.43 2.79	1004 n06 66.38 −0.43 2.79
07	0006 A07 29.9 23.7 −33.38	0015 B07 32.01 15.95 −33.18	0024 C07 35.12 8.19 −32.98	0033 D07 38.23 0.43 −32.77	0042 E07 41.34 −7.32 −32.57	0051 F07 44.45 −15.08 −32.37	0060 G07 47.56 −22.84 −32.17	0069 H07 50.67 −30.77 −27.52	0078 I07 53.78 −38.7 −22.88	0087 J07 26.9 29.17 −28.69	0096 K07 32.5 19.65 −27.24	0105 L07 36.61 11.89 −27.04	0114 M07 40.72 4.13 −26.84	0123 N07 44.83 −3.62 −26.64	0132 O07 48.95 −11.38 −26.44	0141 P07 53.06 −19.14 −26.24	0150 Q07 57.17 −27.07 −21.59	0159 R07 61.28 −35.0 −16.94	0168 S07 29.39 34.64 −23.99	0177 T07 35.3 25.12 −22.55	0186 U07 41.21 15.6 −21.1	0195 V07 45.32 7.84 −20.9	0204 W07 49.43 0.08 −20.7	0213 X07 53.54 −7.67 −20.5	0222 Y07 57.65 −15.43 −20.3	0231 Z07 61.75 −23.37 −15.65	0240 a07 65.86 −31.29 −11.01	0735 b07 67.8 −23.21 −30.86	0744 c07 62.74 −19.32 −25.58	0753 d07 57.66 −15.43 −20.3	0762 e07 52.58 −11.54 −15.01	0771 f07 47.5 −7.65 −9.73	0780 g07 42.43 −3.76 −4.44	0789 h07 37.36 0.12 0.82	0798 i07 32.76 8.41 6.75	0807 j07 31.42 16.69 12.66	0978 k07 85.73 −0.61 3.44	0987 l07 85.73 −0.61 3.44	0996 m07 85.73 −0.61 3.44	1005 n07 85.73 −0.61 3.44
08	0007 A08 24.76 17.5 −38.86	0016 B08 28.87 19.82 −38.66	0025 C08 32.98 12.06 −38.46	0034 D08 37.09 4.3 −38.26	0043 E08 41.2 −3.45 −38.06	0052 F08 45.32 −11.21 −37.86	0061 G08 49.43 −18.97 −37.66	0070 H08 53.54 −26.73 −37.46	0079 I08 57.65 −34.49 −32.81	0088 J08 27.56 33.04 −34.17	0097 K08 33.46 23.52 −32.73	0106 L08 37.58 15.76 −32.53	0115 M08 41.69 8.0 −32.33	0124 N08 45.8 0.24 −32.13	0133 O08 49.91 −7.51 −31.92	0142 P08 54.03 −15.27 −31.72	0151 Q08 58.14 −23.03 −31.52	0160 R08 62.25 −30.96 −26.88	0169 S08 30.36 38.51 −29.48	0178 T08 36.26 28.89 −28.03	0187 U08 42.17 19.47 −26.59	0196 V08 46.29 11.7 −26.39	0205 W08 50.4 3.88 −26.19	0214 X08 54.51 −3.8 −25.99	0223 Y08 58.62 −11.56 −25.78	0232 Z08 62.74 −19.32 −25.58	0241 a08 66.84 −27.25 −20.94	0736 b08 58.14 −26.92 −36.8	0745 c08 53.06 −23.03 −31.52	0754 d08 51.84 −19.14 −26.24	0763 e08 53.06 −15.25 −20.95	0772 f08 47.9 −11.36 −15.67	0781 g08 41.97 −7.46 −10.38	0790 h08 35.91 −3.57 −5.1	0799 i08 29.87 0.31 0.17	0808 j08 22.76 19.78 6.09	0979 k08 85.73 −0.8 4.09	0988 l08 85.73 −0.8 4.09	0997 m08 85.73 −0.8 4.09	1006 n08 85.73 −0.8 4.09
09	0008 A09 25.72 27.26 −44.35	0017 B09 29.83 17.75 −44.14	0026 C09 33.94 8.22 −43.94	0035 D09 38.06 1.32 −43.74	0044 E09 42.17 −9.26 −43.54	0053 F09 46.28 −17.19 −43.34	0062 G09 50.39 −25.13 −43.14	0071 H09 54.51 −33.06 −42.94	0080 I09 58.61 −40.99 −42.74	0089 J09 28.52 36.9 −39.65	0098 K09 34.43 27.39 −38.21	0107 L09 38.54 19.63 −37.81	0116 M09 42.65 11.87 −37.41	0125 N09 46.76 4.11 −37.01	0134 O09 50.88 −3.64 −36.61	0143 P09 54.99 −11.4 −36.21	0152 Q09 59.1 −19.16 −35.81	0161 R09 63.21 −26.92 −31.37	0170 S09 31.32 42.37 −34.51	0179 T09 37.23 32.86 −33.21	0188 U09 43.14 23.33 −31.91	0197 V09 47.25 15.57 −31.67	0206 W09 51.36 7.81 −31.47	0215 X09 55.47 0.05 −31.27	0224 Y09 59.59 −7.7 −31.07	0233 Z09 63.7 −15.46 −30.86	0242 a09 67.81 −23.21 −32.34	0737 b09 58.61 −30.62 −42.74	0746 c09 53.54 −27.74 −37.46	0755 d09 48.47 −22.84 −32.17	0764 e09 43.39 −18.95 −26.89	0773 f09 38.31 −15.06 −21.6	0782 g09 33.24 −11.17 −16.32	0791 h09 28.16 −7.27 −11.03	0800 i09 23.08 −3.38 −5.75	0809 j09 18.02 0.49 −0.47	0980 k09 95.4 −0.98 4.75	0989 l09 95.4 −0.98 4.75	0998 m09 95.4 −0.98 4.75	1007 n09 95.4 −0.98 4.75
10	0243 A10 29.23 24.79 19.22	0252 B10 34.53 15.24 24.73	0261 C10 39.84 5.68 30.24	0270 D10 45.14 −3.87 35.76	0279 E10 49.25 −11.8 40.4	0288 F10 53.36 −19.73 45.05	0297 G10 57.47 −27.67 49.7	0306 H10 61.59 −35.6 54.35	0315 I10 65.69 −43.53 58.99	0324 J10 32.97 32.89 25.79	0333 K10 38.27 23.34 31.3	0342 L10 43.58 13.78 36.81	0351 M10 48.88 4.22 42.32	0360 N10 54.19 −5.32 47.84	0369 O10 58.3 −13.26 52.48	0378 P10 62.41 −21.19 57.13	0387 Q10 66.52 −29.13 61.78	0396 R10 70.63 −37.05 66.42	0405 S10 40.99 30.42 32.36	0414 T10 46.92 31.44 37.87	0423 U10 42.42 21.88 43.38	0432 V10 52.62 12.33 48.89	0441 W10 57.93 2.77 54.4	0450 X10 63.23 −6.78 59.92	0459 Y10 67.34 −14.72 64.56	0468 Z10 71.45 −22.65 69.21	0477 a10 75.56 −30.58 73.85	0810 b10 95.4 −0.98 4.75	0819 c10 94.77 −2.26 16.17	0828 d10 94.14 −3.53 27.6	0837 e10 93.51 −4.8 39.02	0846 f10 92.88 −6.07 50.45	0855 g10 92.25 −7.34 61.88	0864 h10 91.62 −8.61 73.3	0873 i10 90.99 −9.88 84.73	0882 j10 90.36 −11.15 96.15	1008 k10 18.02 0.49 −0.47	1024 l10 18.02 0.49 −0.47	1040 m10 18.02 0.49 −0.47	1056 n10 18.02 0.49 −0.47
11	0244 A11 35.16 26.03 11.87	0253 B11 40.47 16.51 13.31	0262 C11 45.77 −2.6 18.83	0271 D11 51.08 −10.53 24.34	0280 E11 56.39 −18.46 28.99	0289 F11 61.69 −26.4 33.63	0298 G11 67 −34.33 38.28	0307 H11 72.31 −42.26 42.93	0316 I11 77.62 −50.19 47.57	0325 J11 23.14 18.44 19.88	0334 K11 29.04 24.61 25.39	0343 L11 34.95 15.05 30.91	0352 M11 40.85 5.5 36.42	0361 N11 46.76 −4.05 41.07	0370 O11 52.67 −11.99 45.71	0379 P11 58.58 −19.92 50.36	0388 Q11 64.49 −27.86 55.01	0397 R11 70.4 −35.78 25.0	0406 S11 43.47 42.23 26.45	0415 T11 52.39 32.71 31.96	0424 U11 48.58 23.16 37.47	0433 V11 54.49 13.6 42.99	0442 W11 60.4 4.04 48.5	0451 X11 66.31 −5.51 53.15	0460 Y11 72.22 −14.44 57.79	0469 Z11 78.13 −23.38 62.44	0478 a11 84 −29.31 67.08	0811 b11 86.69 3.06 −1.37	0820 c11 85.73 −0.8 4.09	0829 d11 84.77 −2.07 15.53	0838 e11 83.81 −3.34 26.95	0847 f11 82.85 −4.61 38.38	0856 g11 81.89 −5.88 49.81	0865 h11 80.93 −7.15 61.23	0874 i11 79.97 −8.43 72.66	0883 j11 79.01 −9.7 84.08	1009 k11 23.17 0.4 −0.12	1025 l11 23.17 0.4 −0.12	1041 m11 23.17 0.4 −0.12	1057 n11 23.17 0.4 −0.12
12	0245 A12 29.28 27.26 4.51	0254 B12 35.19 17.75 5.95	0263 C12 41.1 8.22 7.4	0272 D12 46.4 1.32 12.91	0281 E12 50.51 −9.26 17.56	0290 F12 54.62 −17.19 22.21	0299 G12 58.73 −25.13 26.85	0308 H12 62.85 −33.06 31.5	0317 I12 66.95 −40.99 36.15	0326 J12 33.02 35.36 11.08	0335 K12 38.93 25.85 12.52	0344 L12 44.84 16.33 13.97	0353 M12 50.14 6.7 19.48	0362 N12 55.45 −2.98 24.99	0371 O12 59.56 −10.72 29.64	0380 P12 63.67 −18.65 34.29	0389 Q12 67.78 −26.58 38.93	0398 R12 71.89 −34.51 43.58	0407 S12 46.7 43.47 17.65	0416 T12 42.67 52.95 19.09	0425 U12 48.58 24.43 20.53	0434 V12 53.88 14.87 26.05	0443 W12 59.19 5.31 31.56	0452 X12 64.49 −4.24 37.07	0461 Y12 68.6 −12.17 41.72	0470 Z12 72.71 −20.11 46.37	0479 a12 76.82 −28.03 51.01	0812 b12 77.98 7.11 −7.51	0821 c12 77.02 3.25 −2.03	0830 d12 76.06 −0.61 3.44	0839 e12 75.4 −1.88 14.87	0848 f12 74.8 −3.15 26.3	0857 g12 74.17 −4.43 37.73	0866 h12 73.54 −5.7 49.15	0875 i12 72.9 −6.97 60.58	0884 j12 72.28 −8.24 72.0	1010 k12 28.33 0.3 0.21	1026 l12 28.33 0.3 0.21	1042 m12 28.33 0.3 0.21	1058 n12 28.33 0.3 0.21
13	0246 A13 29.3 28.5 −2.84	0255 B13 35.21 18.98 −1.39	0264 C13 41.12 9.46 0.04	0273 D13 47.03 −0.05 1.48	0282 E13 51.14 −7.99 6.13	0291 F13 55.25 −15.92 10.78	0300 G13 59.36 −23.86 15.43	0309 H13 63.48 −31.79 20.08	0318 I13 67.58 −39.72 24.72	0327 J13 33.05 36.6 32.2	0336 K13 38.95 27.08 5.16	0345 L13 44.86 17.56 6.61	0354 M13 50.77 8.04 8.05	0363 N13 56.68 −1.52 13.57	0372 O13 60.19 −9.45 18.21	0381 P13 64.3 −17.38 22.86	0390 Q13 68.41 −25.31 27.51	0399 R13 72.52 −33.24 32.15	0408 S13 36.79 44.7 10.29	0417 T13 42.69 31.19 11.13	0426 U13 48.6 17.3 18.8	0435 V13 54.51 3.46 14.52	0444 W13 59.82 −10.9 20.13	0453 X13 65.12 −24.97 25.65	0462 Y13 69.23 −32.9 30.29	0471 Z13 73.34 −18.84 34.94	0480 a13 77.45 −26.76 39.58	0813 b13 69.27 11.17 −13.65	0822 c13 68.31 7.3 −8.17	0831 d13 67.34 3.43 −2.68	0840 e13 66.38 −0.43 2.79	0849 f13 65.75 −1.7 14.22	0858 g13 65.12 −2.97 25.65	0867 h13 64.49 −4.24 37.07	0876 i13 63.86 −5.51 48.5	0885 j13 63.23 −6.78 59.92	1011 k13 33.49 0.2 0.56	1027 l13 33.49 0.2 0.56	1043 m13 33.49 0.2 0.56	1059 n13 33.49 0.2 0.56
14	0247 A14 30.27 32.37 −8.32	0256 B14 36.17 22.85 −6.88	0265 C14 42.08 13.33 −5.44	0274 D14 47.99 3.81 −3.99	0283 E14 52.11 −3.94 −3.79	0292 F14 56.22 −11.88 0.85	0301 G14 60.33 −19.81 5.5	0310 H14 64.44 −27.75 10.14	0319 I14 68.55 −35.67 14.79	0328 J14 33.07 37.84 −3.63	0337 K14 38.98 28.32 −0.74	0346 L14 44.89 18.8 0.69	0355 M14 50.8 9.27 2.13	0364 N14 56.71 −0.24 6.79	0373 O14 60.82 −8.17 11.43	0382 P14 64.93 −16.11 16.08	0391 Q14 69.04 −24.04 20.73	0400 R14 73.15 −31.97 25.38	0409 S14 36.81 45.94 2.93	0418 T14 42.72 36.42 4.37	0427 U14 48.63 26.9 5.82	0436 V14 54.54 17.37 7.26	0445 W14 60.45 7.85 8.71	0454 X14 65.75 −1.7 14.22	0463 Y14 69.86 −9.63 18.87	0472 Z14 73.97 −17.57 23.51	0481 a14 78.08 −25.49 28.16	0814 b14 60.56 15.22 −19.79	0823 c14 59.6 11.36 −14.31	0832 d14 58.63 7.49 −8.82	0841 e14 57.67 3.62 −3.34	0850 f14 56.71 −0.24 2.13	0859 g14 56.08 −1.51 13.57	0868 h14 55.45 −2.78 24.99	0877 i14 54.82 −4.05 36.42	0886 j14 54.19 −5.32 47.84	1012 k14 38.65 0.1 0.91	1028 l14 38.65 0.1 0.91	1044 m14 38.65 0.1 0.91	1060 n14 38.65 0.1 0.91
15	0248 A15 32.3 36.24 −13.81	0257 B15 37.14 26.72 −12.37	0266 C15 43.05 17.2 −10.92	0275 D15 48.96 7.67 −9.48	0284 E15 53.07 −0.08 −9.28	0293 F15 57.18 −7.84 −9.07	0302 G15 61.29 −15.77 −4.43	0311 H15 65.41 −23.7 0.21	0320 I15 69.51 −31.63 4.86	0329 J15 34.03

BAM-Registrierung: 20071001-ZG52/10L/L52G00NA.PS/.TXT BAM-Material: Code=rha4ta
Anwendung für Beurteilung und Messung von Drucker- oder Monitorsystemen

Siehe ähnliche Dateien: http://www.ps.bam.de/ZG52/; www.ps.bam.de/ZG.HTM
Technische Information: http://www.ps.bam.de Version 2.1, io=1,1

	A	B	C	D	E	F	G	H	I	J	K	L	M	N	O	P	Q	R	S	T	U	V	W	X	Y	Z	a	b	c	d	e	f	g	h	i	j	k	l	m	n
01	0000 A01 18.02 0.49 −0.47	0009 B01 22.12 −7.42 4.17	0018 C01 26.23 −15.36 8.82	0027 D01 30.34 −23.29 13.46	0036 E01 34.45 −31.22 18.11	0045 F01 38.57 −39.16 22.76	0054 G01 42.68 −47.09 27.41	0063 H01 46.79 −55.03 32.05	0072 I01 50.9 −62.95 36.7	0081 J01 21.75 8.59 6.09	0090 K01 27.05 −0.95 11.6	0099 L01 31.16 −8.89 16.24	0108 M01 35.27 −16.82 20.89	0117 N01 39.38 −24.75 25.54	0126 O01 43.5 −32.69 30.19	0135 P01 47.61 −40.62 34.83	0144 Q01 51.72 −48.55 39.48	0153 R01 55.83 −56.48 44.12	0162 S01 25.49 16.69 12.66	0171 T01 30.79 7.14 18.16	0180 U01 36.1 −2.41 23.68	0189 V01 40.21 −10.34 28.32	0198 W01 44.32 −18.28 32.97	0207 X01 48.43 −26.21 37.62	0216 Y01 52.54 −34.14 42.27	0225 Z01 56.65 −42.08 46.91	0234 a01 60.76 −50.01 51.56	0243 b01 95.4 −0.98 4.75	0252 c01 99.51 −8.91 10.66	0261 d01 103.62 −16.84 16.58	0270 e01 107.73 −24.77 22.49	0279 f01 111.84 −32.7 28.4	0288 g01 115.95 −40.63 34.32	0297 h01 120.06 −48.56 40.23	0306 i01 124.17 −56.49 46.15	0315 j01 128.28 −64.42 52.06	0324 k01 18.02 −0.47 −0.47	0333 l01 18.02 0.49 −0.47	0342 m01 18.02 0.49 −0.47	0351 n01 18.02 0.49 −0.47
02	0001 A02 18.98 4.36 −5.95	0010 B02 23.08 −3.38 −5.75	0019 C02 27.2 −11.32 −1.1	0028 D02 31.31 −19.25 3.54	0037 E02 35.42 −27.18 8.19	0046 F02 39.53 −35.12 12.83	0055 G02 43.64 −43.05 17.48	0064 H02 47.75 −50.99 22.13	0073 I02 51.86 −58.91 26.77	0082 J02 21.77 9.82 −1.26	0091 K02 27.68 0.31 0.17	0100 L02 31.79 −7.62 4.83	0109 M02 35.9 −15.55 9.47	0118 N02 40.01 −23.48 14.12	0127 O02 44.12 −31.42 18.77	0136 P02 48.24 −39.35 23.42	0145 Q02 52.35 −47.28 28.06	0154 R02 56.46 −55.21 32.71	0163 S02 25.52 17.93 5.3	0172 T02 31.42 8.41 6.75	0181 U02 36.73 −1.14 12.26	0190 V02 40.84 −9.07 16.91	0199 W02 44.95 −17.01 21.55	0208 X02 49.06 −24.94 26.2	0217 Y02 53.17 −32.87 30.85	0226 Z02 57.28 −40.81 35.5	0235 a02 61.39 −48.73 40.14	0730 b02 90.8 −4.69 −1.17	0739 c02 85.73 −0.8 4.09	0748 d02 79.8 7.48 10.01	0757 e02 73.86 15.77 15.93	0766 f02 67.93 24.05 21.84	0775 g02 62.0 32.34 27.76	0784 h02 56.06 40.63 33.67	0793 i02 50.13 48.92 39.58	0802 j02 44.2 57.2 45.49	0973 k02 27.68 0.31 0.17	0982 l02 27.68 0.31 0.17	0991 m02 27.68 0.31 0.17	1000 n02 27.68 0.31 0.17
03	0002 A03 19.94 8.23 −11.43	0011 B03 24.05 0.48 −11.23	0020 C03 28.16 −7.27 −11.03	0029 D03 32.27 −15.21 −6.38	0038 E03 36.38 −23.14 −1.74	0047 F03 40.49 −31.08 2.9	0056 G03 44.61 −39.01 7.55	0065 H03 48.72 −46.94 12.2	0074 I03 52.83 −54.87 16.84	0083 J03 22.74 13.69 −6.74	0092 K03 28.64 4.18 −5.3	0101 L03 32.76 −3.57 −5.1	0110 M03 36.87 −11.51 −0.45	0119 N03 40.98 −19.44 4.19	0128 O03 45.09 −27.37 8.84	0137 P03 49.2 −35.31 13.48	0146 Q03 53.31 −43.24 18.13	0155 R03 57.42 −51.17 22.78	0164 S03 25.54 19.16 −2.05	0173 T03 31.45 9.65 −0.6	0182 U03 37.36 0.12 0.82	0191 V03 41.47 −7.8 5.48	0200 W03 45.58 −15.74 10.13	0209 X03 49.69 −23.67 14.77	0218 Y03 53.8 −31.6 19.42	0227 Z03 57.91 −39.54 24.07	0236 a03 62.02 −47.46 28.71	0731 b03 86.2 −8.39 −7.11	0740 c03 81.13 4.5 −1.83	0749 d03 76.06 0.61 3.44	0758 e03 70.12 7.67 9.36	0767 f03 64.19 15.95 15.27	0776 g03 58.25 24.24 21.19	0785 h03 52.32 32.53 27.1	0794 i03 46.39 40.82 33.02	0803 j03 40.46 49.1 38.93	0974 k03 37.36 0.12 0.82	0983 l03 37.36 0.12 0.82	0992 m03 37.36 0.12 0.82	1001 n03 37.36 0.12 0.82
04	0003 A04 20.9 12.1 −16.92	0012 B04 25.01 4.34 −16.72	0021 C04 29.12 −3.41 −16.52	0030 D04 33.24 −11.17 −16.32	0039 E04 37.35 −19.1 −11.67	0048 F04 41.46 −27.03 −7.02	0057 G04 45.57 −34.97 −2.37	0066 H04 49.68 −42.9 2.26	0075 I04 53.79 −50.83 6.91	0084 J04 23.7 17.56 −12.23	0093 K04 29.61 8.05 −10.78	0102 L04 33.72 0.29 −10.58	0111 M04 37.83 −7.46 −10.38	0120 N04 41.94 −15.4 −5.73	0129 O04 46.06 −23.33 −1.09	0138 P04 50.17 −31.26 3.55	0147 Q04 54.28 −39.2 8.2	0156 R04 58.39 −47.13 12.84	0165 S04 26.5 32.41 13.52 −7.53	0174 T04 32.41 18.32 3.99 −6.09	0183 U04 38.32 4.23 −4.64	0192 V04 42.43 −3.76 −4.44	0201 W04 46.54 −11.69 0.19	0210 X04 50.65 −19.63 4.84	0219 Y04 54.77 −27.56 9.49	0228 Z04 58.88 −35.49 14.14	0237 a04 62.98 −43.42 18.78	0732 b04 81.6 −12.1 −13.05	0741 c04 76.53 −8.21 −7.77	0750 d04 71.46 −4.32 −2.48	0759 e04 66.38 −0.43 2.79	0768 f04 60.45 7.85 8.71	0777 g04 54.51 16.14 14.62	0786 h04 48.58 24.43 20.53	0795 i04 42.65 32.71 26.45	0804 j04 36.72 40.99 32.36	0975 k04 47.03 −0.05 1.48	0984 l04 47.03 −0.05 1.48	0993 m04 47.03 −0.05 1.48	1002 n04 47.03 −0.05 1.48
05	0004 A05 21.87 15.91 −22.41	0013 B05 25.98 8.21 −22.2	0022 C05 30.09 0.45 −22.0	0031 D05 34.2 −7.3 −21.8	0040 E05 38.31 −15.06 −21.6	0049 F05 42.42 −22.99 −18.95	0058 G05 46.54 −30.92 −12.31	0067 H05 50.65 −38.86 −7.66	0076 I05 54.76 −46.79 −3.02	0085 J05 24.67 21.43 −17.71	0094 K05 30.57 11.92 −16.27	0103 L05 34.68 3.16 −16.07	0112 M05 38.8 −3.59 −15.87	0121 N05 42.91 −11.36 −15.67	0130 O05 47.02 −19.29 −11.02	0139 P05 51.13 −27.22 −6.37	0148 Q05 55.24 −35.16 −1.72	0157 R05 59.35 −43.08 2.91	0166 S05 27.47 26.9 −11.58	0175 T05 33.37 17.38 −10.13	0184 U05 39.28 7.86 −9.73	0193 V05 43.4 0.1 −9.33	0202 W05 47.51 −7.65 −8.93	0211 X05 51.62 −15.58 −5.08	0220 Y05 55.73 −23.52 −0.43	0229 Z05 59.84 −31.45 4.2	0238 a05 63.95 −39.38 8.85	0733 b05 77.1 −15.8 −18.99	0742 c05 71.93 −11.91 −13.71	0751 d05 66.86 −8.02 −12.43	0760 e05 61.78 −4.13 −3.14	0769 f05 56.71 −0.24 2.13	0778 g05 50.77 8.04 8.05	0787 h05 44.84 16.33 15.97	0796 i05 38.9 24.61 19.88	0805 j05 32.97 32.89 25.79	0976 k05 56.71 −0.24 2.13	0985 l05 56.71 −0.24 2.13	0994 m05 56.71 −0.24 2.13	1003 n05 56.71 −0.24 2.13
06	0005 A06 22.83 19.84 −27.89	0014 B06 26.94 12.08 −27.69	0023 C06 31.05 4.32 −27.49	0032 D06 35.16 −3.43 −27.29	0041 E06 39.28 −11.19 −27.09	0050 F06 43.39 −18.95 −26.89	0059 G06 47.5 −26.88 −22.24	0068 H06 51.61 −34.82 −17.59	0077 I06 55.72 −42.74 −12.95	0086 J06 25.63 23.5 −23.2	0095 K06 31.54 15.8 −21.76	0104 L06 35.65 8.02 −21.56	0113 M06 39.76 0.26 −21.35	0122 N06 43.87 −7.49 −21.15	0131 O06 47.99 −15.25 −20.95	0140 P06 52.1 −23.18 −16.3	0149 Q06 56.21 −31.11 −11.66	0158 R06 60.32 −39.04 −7.01	0167 S06 28.43 30.77 −18.51	0176 T06 34.34 21.25 −17.06	0185 U06 40.25 11.73 −15.62	0194 V06 44.36 3.97 −15.42	0203 W06 48.47 −3.78 −15.21	0212 X06 52.58 −11.72 −15.01	0221 Y06 56.7 −19.48 −10.37	0230 Z06 60.81 −27.41 −5.72	0239 a06 64.91 −35.34 −1.07	0734 b06 72.41 −19.51 −24.92	0743 c06 67.34 −15.62 −19.64	0752 d06 62.26 −11.73 −14.36	0761 e06 57.18 −7.84 −9.07	0770 f06 52.11 −3.94 −3.79	0779 g06 47.03 −0.05 1.48	0788 h06 41.1 8.2 7.4	0797 i06 35.16 16.51 13.31	0806 j06 29.23 24.79 19.22	0977 k06 66.38 −0.43 2.79	0986 l06 66.38 −0.43 2.79	0995 m06 66.38 −0.43 2.79	1004 n06 66.38 −0.43 2.79
07	0006 A07 27.9 23.7 −33.38	0015 B07 31.9 15.95 −33.18	0024 C07 35.9 8.19 −32.98	0033 D07 39.92 0.43 −32.77	0042 E07 43.93 −7.32 −32.57	0051 F07 47.94 −15.08 −32.37	0060 G07 51.95 −22.84 −32.17	0069 H07 55.97 −30.77 −27.52	0078 I07 59.98 −38.7 −22.88	0087 J07 26.9 29.17 −28.69	0096 K07 32.5 19.65 −27.24	0105 L07 36.51 11.89 −27.04	0114 M07 40.52 4.13 −26.84	0123 N07 44.54 −3.62 −26.64	0132 O07 48.55 −11.38 −26.44	0141 P07 52.56 −19.14 −26.24	0150 Q07 56.57 −27.07 −21.59	0159 R07 60.58 −35.0 −16.94	0168 S07 29.39 34.64 −23.99	0177 T07 35.3 25.12 −22.55	0186 U07 41.21 15.6 −21.1	0195 V07 45.32 7.84 −20.9	0204 W07 49.43 0.08 −20.7	0213 X07 53.54 −7.67 −20.5	0222 Y07 57.65 −15.43 −20.3	0231 Z07 61.77 −23.37 −15.65	0240 a07 65.87 −31.29 −11.01	0735 b07 67.8 −23.21 −30.86	0744 c07 62.74 −19.32 −25.58	0753 d07 57.66 −15.43 −20.3	0762 e07 52.58 −11.54 −15.01	0771 f07 47.51 −7.65 −9.73	0780 g07 42.43 −3.76 −4.44	0789 h07 37.36 0.12 0.82	0798 i07 32.28 8.41 6.75	0807 j07 27.21 16.69 12.66	0978 k07 76.06 −0.61 3.44	0987 l07 76.06 −0.61 3.44	0996 m07 76.06 −0.61 3.44	1005 n07 76.06 −0.61 3.44
08	0007 A08 24.76 17.57 −38.86	0016 B08 28.87 19.82 −38.66	0025 C08 32.98 12.06 −38.46	0034 D08 37.09 4.3 −38.26	0043 E08 41.2 −3.45 −38.06	0052 F08 45.32 −11.21 −37.86	0061 G08 49.43 −18.97 −37.66	0070 H08 53.54 −26.73 −37.46	0079 I08 57.65 −34.49 −32.81	0088 J08 27.56 33.04 −34.17	0097 K08 33.46 23.52 −32.73	0106 L08 37.58 15.76 −32.53	0115 M08 41.69 8.0 −32.33	0124 N08 45.8 0.24 −32.13	0133 O08 49.91 −7.51 −31.92	0142 P08 54.03 −15.27 −31.72	0151 Q08 58.14 −23.03 −31.52	0160 R08 62.25 −30.96 −26.88	0169 S08 30.36 38.51 −29.48	0178 T08 36.26 28.89 −28.03	0187 U08 42.17 19.47 −26.59	0196 V08 46.29 11.7 −26.39	0205 W08 50.4 3.94 −26.19	0214 X08 54.51 −3.8 −25.99	0223 Y08 58.62 −11.56 −25.78	0232 Z08 62.74 −19.32 −25.58	0241 a08 66.84 −27.25 −20.94	0736 b08 63.21 −26.92 −36.8	0745 c08 58.14 −23.03 −31.52	0754 d08 53.06 −19.14 −26.24	0763 e08 47.99 −15.25 −20.95	0772 f08 42.91 −11.36 −15.67	0781 g08 37.83 −7.46 −10.38	0790 h08 32.76 −3.57 −5.1	0799 i08 27.68 0.31 0.17	0808 j08 21.75 19.8 6.09	0979 k08 85.73 −0.8 4.09	0988 l08 85.73 −0.8 4.09	0997 m08 85.73 −0.8 4.09	1006 n08 85.73 −0.8 4.09
09	0008 A09 25.72 27.26 −44.35	0017 B09 29.83 17.75 −44.14	0026 C09 33.94 8.22 −43.94	0035 D09 38.06 1.32 −43.74	0044 E09 42.17 −9.26 −43.54	0053 F09 46.28 −17.19 −43.34	0062 G09 50.39 −25.13 −43.14	0071 H09 54.51 −33.06 −42.94	0080 I09 58.61 −40.99 −42.75	0089 J09 28.52 36.9 −39.65	0098 K09 34.43 27.39 −38.21	0107 L09 38.54 19.63 −37.81	0116 M09 42.65 11.87 −37.41	0125 N09 46.76 4.11 −37.01	0134 O09 50.88 −3.64 −36.61	0143 P09 54.99 −11.4 −36.21	0152 Q09 59.1 −19.16 −35.81	0161 R09 63.21 −26.92 −31.42	0170 S09 31.32 42.37 −34.55	0179 T09 37.23 32.86 −35.21	0188 U09 43.14 23.33 −33.86	0197 V09 47.25 15.57 −33.67	0206 W09 51.36 7.81 −33.47	0215 X09 55.47 0.05 −33.27	0224 Y09 59.59 −7.7 −33.07	0233 Z09 63.7 −15.46 −32.87	0242 a09 67.81 −23.21 −32.67	0737 b09 58.61 −30.62 −42.74	0746 c09 53.54 −26.73 −37.46	0755 d09 48.47 −22.84 −32.19	0764 e09 43.39 −18.95 −26.89	0773 f09 38.31 −15.06 −21.6	0782 g09 33.24 −11.17 −16.32	0791 h09 28.16 −7.27 −11.03	0800 i09 23.08 −3.38 −5.75	0809 j09 18.02 0.49 −0.47	0980 k09 95.4 −0.98 4.75	0989 l09 95.4 −0.98 4.75	0998 m09 95.4 −0.98 4.75	1007 n09 95.4 −0.98 4.75
10	0243 A10 29.23 24.79 19.22	0252 B10 34.53 15.24 24.73	0261 C10 39.84 5.68 30.24	0270 D10 45.14 −3.87 35.76	0279 E10 49.25 −11.8 40.4	0288 F10 53.36 −19.73 45.05	0297 G10 57.47 −27.67 49.7	0306 H10 61.59 −35.6 54.35	0315 I10 65.69 −43.53 58.99	0324 J10 32.97 32.89 25.79	0333 K10 38.27 23.34 31.3	0342 L10 43.58 13.78 36.81	0351 M10 48.88 4.22 42.32	0360 N10 54.19 −5.32 47.84	0369 O10 58.3 −13.26 52.48	0378 P10 62.41 −21.19 57.13	0387 Q10 66.52 −29.13 61.78	0396 R10 70.63 −37.05 66.42	0405 S10 40.99 30.42 32.36	0414 T10 46.92 31.44 37.87	0423 U10 42.02 21.88 43.38	0432 V10 52.62 12.33 48.89	0441 W10 57.93 2.77 54.4	0450 X10 63.23 −6.78 59.92	0459 Y10 67.34 −14.72 64.56	0468 Z10 71.45 −22.65 69.21	0477 a10 75.56 −30.58 73.85	0810 b10 95.4 −0.98 4.75	0819 c10 94.77 −2.26 16.17	0828 d10 94.14 −3.53 27.6	0837 e10 93.51 −4.8 39.02	0846 f10 92.88 −6.07 50.45	0855 g10 92.25 −7.34 61.88	0864 h10 91.62 −8.61 73.3	0873 i10 90.99 −9.88 84.73	0882 j10 90.36 −11.15 96.15	1008 k10 18.02 0.49 −0.47	1024 l10 18.02 0.49 −0.47	1040 m10 18.02 0.49 −0.47	1056 n10 18.02 0.49 −0.47
11	0244 A11 35.16 26.03 11.87	0253 B11 40.47 16.51 13.31	0262 C11 45.77 −2.6 18.83	0271 D11 51.08 −10.53 24.34	0280 E11 55.19 −18.46 28.99	0289 F11 59.3 −26.4 33.63	0298 G11 63.41 −34.33 38.28	0307 H11 67.52 −42.26 42.93	0316 I11 71.63 −50.19 47.57	0325 J11 39.1 18.44 19.88	0334 K11 44.41 24.61 25.39	0343 L11 49.51 15.05 30.91	0352 M11 54.82 5.5 36.42	0361 N11 60.13 −4.05 41.07	0370 O11 65.24 −11.99 45.71	0379 P11 69.35 −19.92 50.36	0388 Q11 73.46 −27.86 55.01	0397 R11 77.57 −35.78 55.01	0406 S11 43.47 42.23 25.0	0415 T11 49.38 32.71 26.45	0424 U11 55.29 23.16 31.96	0433 V11 59.4 13.6 37.47	0442 W11 63.51 4.04 42.99	0451 X11 67.62 −5.51 48.5	0460 Y11 71.73 −13.44 53.15	0469 Z11 75.84 −21.38 57.79	0478 a11 79.95 −29.31 62.44	0811 b11 86.69 3.06 −1.37	0820 c11 85.73 −0.8 4.09	0829 d11 84.77 −2.07 15.53	0838 e11 83.81 −3.34 26.95	0847 f11 82.85 −4.61 38.38	0856 g11 81.89 −5.88 49.81	0865 h11 80.93 −7.15 61.23	0874 i11 79.97 −8.43 72.66	0883 j11 79.01 −9.7 84.08	1009 k11 23.17 0.4 −0.12	1025 l11 23.17 0.4 −0.12	1041 m11 23.17 0.4 −0.12	1057 n11 23.17 0.4 −0.12
12	0245 A12 29.28 27.26 4.51	0254 B12 35.19 17.75 5.95	0263 C12 41.1 8.22 7.4	0272 D12 46.4 1.32 12.91	0281 E12 50.51 −9.26 17.56	0290 F12 54.62 −17.19 22.21	0299 G12 58.73 −25.13 26.85	0308 H12 62.85 −33.06 31.5	0317 I12 66.95 −40.99 36.15	0326 J12 33.02 35.36 11.08	0335 K12 38.93 25.85 12.52	0344 L12 44.84 16.33 13.97	0353 M12 50.14 6.7 19.48	0362 N12 55.45 −2.9 24.99	0371 O12 59.56 −10.72 29.64	0380 P12 63.67 −18.65 34.29	0389 Q12 67.78 −26.58 38.93	0398 R12 71.89 −34.51 38.93	0407 S12 36.76 43.47 43.58	0416 T12 42.67 32.95 17.65	0425 U12 48.58 24.43 19.09	0434 V12 53.88 14.87 20.53	0443 W12 59.19 5.31 26.05	0452 X12 64.49 −4.24 31.56	0461 Y12 68.6 −12.17 37.07	0470 Z12 72.71 −20.11 41.72	0479 a12 76.82 −28.03 46.37	0812 b12 77.98 7.11 −7.51	0821 c12 77.02 3.25 −2.03	0830 d12 76.06 −0.61 3.44	0839 e12 75.4 −1.88 14.87	0848 f12 74.8 −3.15 26.3	0857 g12 74.17 −4.43 37.73	0866 h12 73.54 −5.7 49.15	0875 i12 72.9 −6.97 60.58	0884 j12 72.28 −8.24 72.0	1010 k12 28.33 0.3 0.21	1026 l12 28.33 0.3 0.21	1042 m12 28.33 0.3 0.21	1058 n12 28.33 0.3 0.21
13	0246 A13 29.3 28.5 −2.84	0255 B13 35.21 18.98 −1.39	0264 C13 41.12 9.46 0.04	0273 D13 47.03 −0.05 1.48	0282 E13 51.14 −7.99 6.13	0291 F13 55.25 −15.92 10.78	0300 G13 59.36 −23.86 15.43	0309 H13 63.48 −31.79 20.08	0318 I13 67.58 −39.72 24.72	0327 J13 33.05 36.6 32.2	0336 K13 38.95 27.08 5.16	0345 L13 44.86 17.56 6.61	0354 M13 50.77 8.04 8.05	0363 N13 56.08 −1.52 13.57	0372 O13 60.19 −9.45 18.21	0381 P13 64.3 −17.38 22.86	0390 Q13 68.41 −25.31 27.51	0399 R13 72.52 −33.24 32.15	0408 S13 36.79 44.7 31.29	0417 T13 42.69 31.19 11.13	0426 U13 48.6 18.48 18.8	0435 V13 54.51 5.65 14.62	0444 W13 59.82 −2.17 20.13	0453 X13 65.12 −10.9 25.65	0462 Y13 69.23 −19.84 30.29	0471 Z13 73.34 −26.76 34.94	0480 a13 77.45 −33.69 39.59	0813 b13 69.27 11.17 −13.65	0822 c13 68.31 7.3 −8.17	0831 d13 67.34 3.43 −2.68	0840 e13 66.38 −0.43 2.79	0849 f13 65.75 −3.7 14.22	0858 g13 65.12 −2.97 25.65	0867 h13 64.49 −4.24 37.07	0876 i13 63.86 −5.51 48.5	0885 j13 63.23 −6.78 59.92	1011 k13 33.49 0.2 0.56	1027 l13 33.49 0.2 0.56	1043 m13 33.49 0.2 0.56	1059 n13 33.49 0.2 0.56
14	0247 A14 30.27 32.37 −8.32	0256 B14 36.17 22.85 −6.88	0265 C14 42.08 13.33 −5.44	0274 D14 47.99 3.81 −3.99	0283 E14 52.11 −3.94 −3.79	0292 F14 56.22 −11.88 0.85	0301 G14 60.33 −19.81 5.5	0310 H14 64.44 −27.75 10.14	0319 I14 68.55 −35.67 14.79	0328 J14 33.07 37.84 −3.63	0337 K14 38.98 28.32 −0.74	0346 L14 44.89 18.8 0.69	0355 M14 50.8 9.27 2.13	0364 N14 56.71 −0.24 6.79	0373 O14 60.82 −8.17 11.43	0382 P14 64.93 −16.11 16.08	0391 Q14 69.04 −24.04 20.73	0400 R14 73.15 −31.97 25.37	0409 S14 36.81 45.94 2.93	0418 T14 42.72 36.42 4.37	0427 U14 48.63 26.9 5.82	0436 V14 54.54 17.37 7.26	0445 W14 60.45 7.85 8.71	0454 X14 65.75 −1.7 14.22	0463 Y14 69.86 −9.63 18.87	0472 Z14 73.97 −17.57 23.51	0481 a14 78.08 −25.49 28.16	0814 b14 60.56 −19.79 −19.79	0823 c14 59.6 11.36 −14.31	0832 d14 58.63 7.49 −8.82	0841 e14 57.67 3.62 −3.34	0850 f14 56.71 −2.24 2.13	0859 g14 56.08 −1.51 13.57	0868 h14 55.45 −2.78 24.99	0877 i14 54.82 −4.05 36.42	0886 j14 54.19 −5.32 47.84	1012 k14 38.65 0.1 0.91	1028 l14 38.65 0.1 0.91	1044 m14 38.65 0.1 0.91	1060 n14 38.65 0.1 0.91
15	0248 A15 32.3 36.24 −13.81	0257 B15 37.14 26.72 −12.37	0266 C15 43.05 17.2 −10.92	0275 D15 48.96 7.67 −9.48	0284 E15 53.07 −0.08 −9.28	0293 F15 57.18 −7.84 −9.07	0302 G15 61.29 −15.77 −4.43	0311 H15 65.41

Siehe ähnliche Dateien: http://www.ps.bam.de/ZG52/; www.ps.bam.de/ZG.HTM
Technische Information: http://www.ps.bam.de Version 2.1, io=1,1

BAM-Registrierung: 20071001-ZG52/10L/L52G00NA.PS/.TXT BAM-Material: Code=rha4ta
Anwendung für Beurteilung und Messung von Drucker- oder Monitorsystemen

	A	B	C	D	E	F	G	H	I	J	K	L	M	N	O	P	Q	R	S	T	U	V	W	X	Y	Z	a	b	c	d	e	f	g	h	i	j	k	l	m	n
01	0000 A01 18.02 0.49 −0.47	0009 B01 22.12 −7.42 4.17	0018 C01 26.23 −15.36 8.82	0027 D01 30.34 −23.29 13.46	0036 E01 34.45 −31.22 18.11	0045 F01 38.57 −39.16 22.76	0054 G01 42.68 −47.09 27.41	0063 H01 46.79 −55.03 32.05	0072 I01 50.9 −62.95 36.7	0081 J01 21.75 8.59 6.09	0090 K01 27.05 −0.95 11.6	0099 L01 31.16 −8.89 16.24	0108 M01 35.27 −16.82 20.89	0117 N01 39.38 −24.75 25.54	0126 O01 43.5 −32.69 30.19	0135 P01 47.61 −40.62 34.83	0144 Q01 51.72 −48.55 39.48	0153 R01 55.83 −56.48 44.12	0162 S01 25.49 16.69 12.66	0171 T01 30.79 7.14 18.16	0180 U01 36.1 −2.41 23.68	0189 V01 40.21 −10.34 28.32	0198 W01 44.32 −18.28 32.97	0207 X01 48.43 −26.21 37.62	0216 Y01 52.54 −34.14 42.27	0225 Z01 56.65 −42.08 46.91	0234 a01 60.76 −50.01 51.56	0243 b01 95.4 −0.98 4.75	0252 c01 89.47 7.29 10.66	0261 d01 83.53 15.57 16.58	0270 e01 77.6 23.86 22.49	0279 f01 71.67 32.15 28.4	0288 g01 65.73 40.44 34.32	0297 h01 59.8 48.72 40.23	0306 i01 53.87 57.01 46.15	0315 j01 47.94 65.29 52.06	0324 k01 18.02 0.49 −1.47	0333 l01 18.02 0.49 −0.47	0342 m01 18.02 0.49 −0.47	0351 n01 18.02 0.49 −0.47
02	0001 A02 18.98 4.36 −5.95	0010 B02 23.08 −3.38 −5.75	0019 C02 27.2 −11.32 −1.1	0028 D02 31.31 −19.25 3.54	0037 E02 35.42 −27.18 8.19	0046 F02 39.53 −35.12 12.83	0055 G02 43.64 −43.05 17.48	0064 H02 47.75 −50.99 22.13	0073 I02 51.86 −58.91 26.77	0082 J02 21.77 9.82 −1.26	0091 K02 27.68 0.31 0.17	0100 L02 31.79 −7.62 4.83	0109 M02 35.9 −15.55 9.47	0118 N02 40.01 −23.48 14.12	0127 O02 44.12 −31.42 18.77	0136 P02 48.24 −39.35 23.42	0145 Q02 52.35 −47.28 28.06	0154 R02 56.46 −55.21 32.71	0163 S02 25.52 17.93 5.3	0172 T02 31.42 8.41 6.75	0181 U02 36.73 −1.14 12.26	0190 V02 40.84 −9.07 16.91	0199 W02 44.95 −17.01 21.55	0208 X02 49.06 −24.94 26.2	0217 Y02 53.17 −32.87 30.85	0226 Z02 57.28 −40.81 35.5	0235 a02 61.39 −48.73 40.14	0730 b02 90.8 −4.69 −1.17	0739 c02 85.73 −0.8 4.09	0748 d02 79.8 7.48 10.01	0757 e02 73.86 15.77 15.93	0766 f02 67.93 24.05 21.84	0775 g02 62.0 32.34 27.76	0784 h02 56.06 40.63 33.67	0793 i02 50.13 48.92 39.58	0802 j02 44.2 57.2 45.49	0973 k02 27.68 0.31 0.17	0982 l02 27.68 0.31 0.17	0991 m02 27.68 0.31 0.17	1000 n02 27.68 0.31 0.17
03	0002 A03 19.94 8.23 −11.43	0011 B03 24.05 0.48 −11.23	0020 C03 28.16 −7.27 −11.03	0029 D03 32.27 −15.21 −6.38	0038 E03 36.38 −23.14 −1.74	0047 F03 40.49 −31.08 2.9	0056 G03 44.61 −39.01 7.55	0065 H03 48.72 −46.94 12.2	0074 I03 52.83 −54.87 16.84	0083 J03 22.74 13.69 −6.74	0092 K03 28.64 4.18 −5.3	0101 L03 32.76 −3.57 −5.1	0110 M03 36.87 −11.51 −0.45	0119 N03 40.98 −19.44 4.19	0128 O03 45.09 −27.37 8.84	0137 P03 49.2 −35.31 13.48	0146 Q03 53.31 −43.24 18.13	0155 R03 57.42 −51.17 22.78	0164 S03 25.54 19.16 −2.05	0173 T03 31.45 9.65 −0.6	0182 U03 37.36 0.12 0.82	0191 V03 41.47 −7.8 5.48	0200 W03 45.58 −15.74 10.13	0209 X03 49.69 −23.67 14.77	0218 Y03 53.8 −31.6 19.42	0227 Z03 57.91 −39.54 24.07	0236 a03 62.02 −47.46 28.71	0731 b03 86.2 −8.39 −7.11	0740 c03 81.13 4.5 −1.83	0749 d03 76.06 0.61 3.44	0758 e03 70.12 7.67 9.36	0767 f03 64.19 15.95 15.27	0776 g03 58.25 24.24 21.19	0785 h03 52.32 32.53 27.1	0794 i03 46.39 40.82 33.02	0803 j03 40.46 49.1 38.93	0974 k03 37.36 0.12 0.82	0983 l03 37.36 0.12 0.82	0992 m03 37.36 0.12 0.82	1001 n03 37.36 0.12 0.82
04	0003 A04 20.9 12.1 −16.92	0012 B04 25.01 4.34 −16.72	0021 C04 29.12 −3.41 −16.52	0030 D04 33.24 −11.17 −16.32	0039 E04 37.35 −19.1 −11.67	0048 F04 41.46 −27.03 −7.02	0057 G04 45.57 −34.97 −2.37	0066 H04 49.68 −42.9 2.26	0075 I04 53.79 −50.83 6.91	0084 J04 23.7 17.56 −12.23	0093 K04 29.61 8.05 −10.78	0102 L04 33.72 0.29 −10.58	0111 M04 37.83 −7.46 −10.38	0120 N04 41.94 −15.4 −5.73	0129 O04 46.06 −23.33 −1.09	0138 P04 50.17 −31.26 3.55	0147 Q04 54.28 −39.2 8.2	0156 R04 58.39 −47.13 12.84	0165 S04 26.5 23.03 −7.53	0174 T04 32.41 13.52 −6.09	0183 U04 38.32 3.99 −4.64	0192 V04 42.43 −3.76 −4.44	0201 W04 46.54 −11.69 0.19	0210 X04 50.65 −19.63 4.84	0219 Y04 54.77 −27.56 9.49	0228 Z04 58.88 −35.49 14.14	0237 a04 62.98 −43.42 18.78	0732 b04 81.6 −12.1 −13.05	0741 c04 76.53 −8.21 −7.77	0750 d04 71.46 −4.32 −2.48	0759 e04 66.38 −0.43 2.79	0768 f04 60.45 7.85 8.71	0777 g04 54.51 16.14 14.62	0786 h04 48.58 24.43 20.53	0795 i04 42.65 32.71 26.45	0804 j04 36.72 40.99 32.36	0975 k04 47.03 −0.05 1.48	0984 l04 47.03 −0.05 1.48	0993 m04 47.03 −0.05 1.48	1002 n04 47.03 −0.05 1.48
05	0004 A05 21.87 15.91 −22.41	0013 B05 25.98 8.21 −22.2	0022 C05 30.09 0.45 −22.0	0031 D05 34.2 −7.3 −21.8	0040 E05 38.31 −15.06 −21.6	0049 F05 42.42 −22.99 −16.95	0058 G05 46.54 −30.92 −12.31	0067 H05 50.65 −38.86 −7.66	0076 I05 54.76 −46.79 −3.02	0085 J05 24.67 21.43 −17.71	0094 K05 30.57 11.92 −16.27	0103 L05 34.68 4.16 −16.07	0112 M05 38.8 −3.59 −15.87	0121 N05 42.91 −11.36 −15.67	0130 O05 47.02 −19.29 −11.02	0139 P05 51.13 −27.22 −6.37	0148 Q05 55.24 −35.16 −1.72	0157 R05 59.35 −43.08 2.91	0166 S05 27.47 26.9 −11.58	0175 T05 33.37 17.38 −10.13	0184 U05 39.28 7.86 −9.73	0193 V05 43.4 0.1 −9.33	0202 W05 47.51 −7.65 −8.93	0211 X05 51.62 −15.58 −8.08	0220 Y05 55.73 −23.52 −4.43	0229 Z05 59.84 −31.45 4.2	0238 a05 63.95 −39.38 8.85	0733 b05 77.5 −15.8 −18.99	0742 c05 71.91 −11.91 −13.71	0751 d05 66.86 −8.02 −12.57	0760 e05 61.78 −4.13 −3.14	0769 f05 56.71 −0.24 2.13	0778 g05 50.77 8.04 8.05	0787 h05 44.84 16.33 15.97	0796 i05 38.9 24.61 19.88	0805 j05 32.97 32.89 25.79	0976 k05 56.71 −0.24 2.13	0985 l05 56.71 −0.24 2.13	0994 m05 56.71 −0.24 2.13	1003 n05 56.71 −0.24 2.13
06	0005 A06 22.83 19.84 −27.89	0014 B06 26.94 12.08 −27.69	0023 C06 31.05 4.32 −27.49	0032 D06 35.16 −3.43 −27.29	0041 E06 39.28 −11.19 −27.09	0050 F06 43.39 −18.95 −26.89	0059 G06 47.5 −26.88 −22.24	0068 H06 51.61 −34.82 −17.59	0077 I06 55.72 −42.74 −12.95	0086 J06 25.63 23.5 −23.2	0095 K06 31.54 15.58 −21.76	0104 L06 35.65 8.02 −21.56	0113 M06 39.76 0.26 −21.35	0122 N06 43.87 −7.49 −21.15	0131 O06 47.99 −15.25 −20.95	0140 P06 52.1 −23.18 −16.3	0149 Q06 56.21 −31.11 −11.66	0158 R06 60.32 −39.04 −7.01	0167 S06 28.43 30.77 −18.51	0176 T06 34.34 21.25 −17.06	0185 U06 40.25 11.73 −15.62	0194 V06 44.36 3.97 −15.42	0203 W06 48.47 −3.38 −15.21	0212 X06 52.58 −11.32 −15.01	0221 Y06 56.7 −19.48 −10.37	0230 Z06 60.81 −27.41 −5.72	0239 a06 64.91 −35.34 −1.07	0734 b06 72.41 −19.51 −24.92	0743 c06 67.34 −15.62 −19.64	0752 d06 62.26 −11.73 −14.36	0761 e06 57.18 −7.84 −9.07	0770 f06 52.11 −3.94 −3.79	0779 g06 47.03 0.05 1.48	0788 h06 41.1 8.12 7.4	0797 i06 35.16 16.51 13.31	0806 j06 29.23 24.79 19.22	0977 k06 66.38 −0.43 2.79	0986 l06 66.38 −0.43 2.79	0995 m06 66.38 −0.43 2.79	1004 n06 66.38 −0.43 2.79
07	0006 A07 22.9 23.7 −33.38	0015 B07 27.01 15.95 −33.18	0024 C07 31.12 8.19 −32.98	0033 D07 35.23 0.43 −32.77	0042 E07 39.34 −7.32 −32.57	0051 F07 43.45 −15.08 −32.37	0060 G07 47.56 −22.84 −32.17	0069 H07 51.67 −30.77 −27.52	0078 I07 55.78 −38.7 −22.88	0087 J07 26.57 29.17 −28.69	0096 K07 32.48 19.65 −27.24	0105 L07 36.59 11.89 −27.04	0114 M07 40.7 4.13 −26.84	0123 N07 44.81 −3.62 −26.64	0132 O07 48.92 −11.38 −26.44	0141 P07 53.03 −19.14 −26.24	0150 Q07 57.14 −27.07 −21.59	0159 R07 61.25 −35.0 −16.94	0168 S07 29.39 34.64 −23.99	0177 T07 35.3 25.12 −22.55	0186 U07 41.21 15.6 −21.1	0195 V07 45.32 7.84 −20.9	0204 W07 49.43 0.08 −20.7	0213 X07 53.54 −7.67 −20.5	0222 Y07 57.65 −15.43 −20.3	0231 Z07 61.75 −23.37 −15.65	0240 a07 65.86 −31.29 −11.01	0735 b07 67.31 −23.21 −30.86	0744 c07 62.24 −19.32 −25.58	0753 d07 57.16 −15.43 −20.3	0762 e07 52.08 −11.54 −15.01	0771 f07 47.01 −7.65 −9.73	0780 g07 41.92 −3.76 −4.44	0789 h07 36.84 0.12 0.82	0798 i07 31.42 8.41 6.75	0807 j07 25.76 16.69 12.66	0978 k07 85.73 −0.61 3.44	0987 l07 85.73 −0.61 3.44	0996 m07 85.73 −0.61 3.44	1005 n07 85.73 −0.61 3.44
08	0007 A08 24.76 17.57 −38.86	0016 B08 28.87 19.82 −38.66	0025 C08 32.98 12.06 −38.46	0034 D08 37.09 4.3 −38.26	0043 E08 41.2 −3.45 −38.06	0052 F08 45.32 −11.21 −37.86	0061 G08 49.43 −18.97 −37.66	0070 H08 53.54 −26.73 −37.46	0079 I08 57.65 −34.49 −32.81	0088 J08 27.56 33.04 −34.17	0097 K08 33.46 23.52 −32.73	0106 L08 37.58 15.76 −32.53	0115 M08 41.69 8.0 −32.33	0124 N08 45.8 0.24 −32.13	0133 O08 49.91 −7.51 −31.92	0142 P08 54.03 −15.27 −31.72	0151 Q08 58.14 −23.03 −31.52	0160 R08 62.25 −30.96 −26.88	0169 S08 30.36 38.51 −29.48	0178 T08 36.26 28.89 −28.03	0187 U08 42.17 19.47 −26.59	0196 V08 46.29 11.7 −26.39	0205 W08 50.4 3.93 −26.19	0214 X08 54.51 −3.8 −25.99	0223 Y08 58.62 −11.56 −25.78	0232 Z08 62.74 −19.32 −25.58	0241 a08 66.84 −27.25 −20.94	0736 b08 58.14 −26.92 −36.8	0745 c08 53.06 −23.03 −31.52	0754 d08 53.06 −19.14 −26.24	0763 e08 47.99 −15.25 −20.95	0772 f08 42.91 −11.36 −15.67	0781 g08 37.83 −7.46 −10.38	0790 h08 32.76 −3.57 −5.1	0799 i08 27.68 0.31 0.17	0808 j08 21.75 8.19 6.09	0979 k08 85.73 −0.8 4.09	0988 l08 85.73 −0.8 4.09	0997 m08 85.73 −0.8 4.09	1006 n08 85.73 −0.8 4.09
09	0008 A09 25.72 27.26 −44.35	0017 B09 29.83 17.75 −44.14	0026 C09 33.94 8.22 −43.94	0035 D09 38.06 1.32 −43.74	0044 E09 42.17 −9.26 −43.54	0053 F09 46.28 −17.19 −43.34	0062 G09 50.39 −25.13 −43.14	0071 H09 54.51 −33.06 −42.94	0080 I09 58.61 −40.99 −42.74	0089 J09 28.52 36.9 −39.65	0098 K09 34.43 27.39 −38.21	0107 L09 38.54 19.63 −37.81	0116 M09 42.65 11.87 −37.41	0125 N09 46.76 4.11 −37.01	0134 O09 50.88 −3.64 −36.61	0143 P09 54.99 −11.4 −36.21	0152 Q09 59.1 −19.16 −35.81	0161 R09 63.21 −26.92 −31.37	0170 S09 31.32 42.37 −34.96	0179 T09 37.23 32.86 −35.2	0188 U09 43.14 23.33 −34.51	0197 V09 47.25 15.57 −34.31	0206 W09 51.36 7.81 −34.11	0215 X09 55.47 0.05 −33.91	0224 Y09 59.59 −7.7 −33.71	0233 Z09 63.7 −15.46 −31.06	0242 a09 67.81 −23.21 −34.25	0737 b09 58.61 −30.62 −42.74	0746 c09 53.54 −26.73 −37.46	0755 d09 48.47 −22.84 −32.17	0764 e09 43.39 −18.95 −26.89	0773 f09 38.31 −15.06 −21.6	0782 g09 33.24 −11.17 −16.32	0791 h09 28.16 −7.27 −11.03	0800 i09 23.08 −3.38 −5.75	0809 j09 18.02 0.49 −0.47	0980 k09 95.4 −0.98 4.75	0989 l09 95.4 −0.98 4.75	0998 m09 95.4 −0.98 4.75	1007 n09 95.4 −0.98 4.75
10	0243 A10 29.23 24.79 19.22	0252 B10 34.53 15.24 24.73	0261 C10 39.84 5.68 30.24	0270 D10 45.14 −3.87 35.76	0279 E10 49.25 −11.8 40.4	0288 F10 53.36 −19.73 45.05	0297 G10 57.47 −27.67 49.7	0306 H10 61.59 −35.6 54.35	0315 I10 65.69 −43.53 58.99	0324 J10 32.97 32.89 25.79	0333 K10 38.27 23.34 31.3	0342 L10 43.58 13.78 36.81	0351 M10 48.88 4.22 42.32	0360 N10 54.19 −5.32 47.84	0369 O10 58.3 −13.26 52.48	0378 P10 62.41 −21.19 57.13	0387 Q10 66.52 −29.13 61.78	0396 R10 70.63 −37.05 66.42	0405 S10 40.99 40.99 32.36	0414 T10 46.52 31.44 37.87	0423 U10 42.42 21.88 43.38	0432 V10 52.62 12.33 48.89	0441 W10 57.93 2.77 54.4	0450 X10 63.23 −6.78 59.92	0459 Y10 67.34 −14.72 64.56	0468 Z10 71.45 −22.65 69.21	0477 a10 75.56 −30.58 73.85	0810 b10 95.4 −0.98 4.75	0819 c10 94.77 −2.26 16.17	0828 d10 94.14 −3.53 27.6	0837 e10 93.51 −4.8 39.02	0846 f10 92.88 −6.07 50.45	0855 g10 92.25 −7.34 61.88	0864 h10 91.62 −8.61 73.3	0873 i10 90.99 −9.88 84.73	0882 j10 90.36 −11.15 96.15	1008 k10 18.02 0.49 −0.47	1024 l10 18.02 0.49 −0.47	1040 m10 18.02 0.49 −0.47	1056 n10 18.02 0.49 −0.47
11	0244 A11 26.03 11.87	0253 B11 35.16 16.51 13.31	0262 C11 44.3 40.47 18.83	0271 D11 53.44 −6.75 24.34	0280 E11 62.57 −2.6 28.99	0289 F11 71.69 −10.53 33.63	0298 G11 80.82 −18.46 38.28	0307 H11 89.95 −26.4 42.93	0316 I11 99.08 −34.33 47.57	0325 J11 23.14 18.44 19.88	0334 K11 29.04 24.61 25.39	0343 L11 34.94 15.05 30.91	0352 M11 40.85 5.5 36.42	0361 N11 46.75 −4.05 41.07	0370 O11 52.66 −11.99 45.71	0379 P11 58.57 −19.92 50.36	0388 Q11 64.47 −27.86 55.01	0397 R11 70.38 −35.78 59.66	0406 S11 43.47 42.23 25.0	0415 T11 52.65 32.71 26.45	0424 U11 47.95 23.16 31.96	0433 V11 57.24 13.6 37.47	0442 W11 62.54 4.04 42.99	0451 X11 67.85 −5.51 48.5	0460 Y11 73.95 −13.44 53.15	0469 Z11 78.06 −21.38 57.79	0478 a11 82.17 −29.31 62.44	0811 b11 86.69 3.06 −1.37	0820 c11 85.73 −0.8 4.09	0829 d11 84.77 −2.07 15.53	0838 e11 83.81 −3.34 26.95	0847 f11 82.85 −4.61 38.38	0856 g11 81.89 −5.88 49.81	0865 h11 80.93 −7.15 61.23	0874 i11 79.97 −8.43 72.66	0883 j11 79.01 −9.7 84.08	1009 k11 23.17 0.4 −0.12	1025 l11 23.17 0.4 −0.12	1041 m11 23.17 0.4 −0.12	1057 n11 23.17 0.4 −0.12
12	0245 A12 29.28 27.26 4.51	0254 B12 35.19 17.75 5.95	0263 C12 41.1 8.22 7.4	0272 D12 46.4 1.32 12.91	0281 E12 50.51 −9.26 17.56	0290 F12 54.62 −17.19 22.21	0299 G12 58.73 −25.13 26.85	0308 H12 62.85 −33.06 31.5	0317 I12 66.95 −40.99 36.15	0326 J12 33.02 35.36 11.08	0335 K12 38.93 25.85 12.52	0344 L12 44.84 16.33 13.97	0353 M12 50.14 6.7 19.48	0362 N12 55.45 −2.98 24.99	0371 O12 59.56 −10.72 29.64	0380 P12 63.67 −18.65 34.29	0389 Q12 67.78 −26.58 38.93	0398 R12 71.89 −34.51 43.58	0407 S12 46.76 43.47 17.65	0416 T12 42.67 52.95 19.09	0425 U12 48.58 24.43 20.53	0434 V12 53.88 14.87 26.05	0443 W12 59.19 5.31 31.56	0452 X12 64.49 −4.24 37.07	0461 Y12 68.6 −12.17 41.72	0470 Z12 72.71 −20.11 46.37	0479 a12 76.82 −28.03 51.01	0812 b12 77.98 7.11 −7.51	0821 c12 77.02 3.25 −2.03	0830 d12 76.06 −0.61 3.44	0839 e12 75.4 −1.88 14.87	0848 f12 74.8 −3.15 26.3	0857 g12 74.17 −4.43 37.73	0866 h12 73.54 −5.7 49.15	0875 i12 72.9 −6.97 60.58	0884 j12 72.28 −8.24 72.0	1010 k12 28.33 0.3 0.21	1026 l12 28.33 0.3 0.21	1042 m12 28.33 0.3 0.21	1058 n12 28.33 0.3 0.21
13	0246 A13 29.3 28.5 −2.84	0255 B13 35.21 18.98 −1.39	0264 C13 41.12 9.46 0.04	0273 D13 47.03 −0.05 1.48	0282 E13 51.14 −7.99 6.13	0291 F13 55.25 −15.92 10.78	0300 G13 59.36 −23.86 15.43	0309 H13 63.48 −31.79 20.08	0318 I13 67.58 −39.72 24.72	0327 J13 33.05 36.6 32.2	0336 K13 38.95 27.08 5.16	0345 L13 44.86 17.56 6.61	0354 M13 50.77 8.04 8.05	0363 N13 56.08 −1.52 13.57	0372 O13 60.19 −9.45 18.21	0381 P13 64.3 −17.38 22.86	0390 Q13 68.41 −25.31 27.51	0399 R13 72.52 −33.24 32.15	0408 S13 36.79 44.7 10.29	0417 T13 42.69 35.19 11.73	0426 U13 48.6 25.66 13.18	0435 V13 54.51 16.14 14.62	0444 W13 59.82 6.58 20.13	0453 X13 65.12 −2.97 25.65	0462 Y13 69.23 −10.9 30.29	0471 Z13 73.34 −18.84 34.94	0480 a13 77.45 −26.76 39.59	0813 b13 69.27 11.17 −13.65	0822 c13 68.31 7.3 −8.17	0831 d13 67.34 3.43 −2.68	0840 e13 66.38 −0.43 2.79	0849 f13 65.75 −1.7 14.22	0858 g13 65.12 −2.97 25.65	0867 h13 64.49 −4.24 37.07	0876 i13 63.86 −5.51 48.5	0885 j13 63.23 −6.78 59.92	1011 k13 33.49 0.2 0.56	1027 l13 33.49 0.2 0.56	1043 m13 33.49 0.2 0.56	1059 n13 33.49 0.2 0.56
14	0247 A14 30.27 32.37 −8.32	0256 B14 36.17 22.85 −6.88	0265 C14 42.08 13.33 −5.44	0274 D14 47.99 3.81 −3.99	0283 E14 52.11 −3.94 −3.79	0292 F14 56.22 −11.88 0.85	0301 G14 60.33 −19.81 5.5	0310 H14 64.44 −27.75 10.14	0319 I14 68.55 −35.67 14.79	0328 J14 33.07 37.84 −3.63	0337 K14 38.98 28.32 −2.19	0346 L14 44.89 18.8 −0.74	0355 M14 50.8 9.27 0.69	0364 N14 56.71 −0.24 2.13	0373 O14 60.82 −8.17 6.79	0382 P14 64.93 −16.11 11.43	0391 Q14 69.04 −24.04 16.08	0400 R14 73.15 −31.97 20.73	0409 S14 36.81 45.94 2.93	0418 T14 42.72 36.42 4.37	0427 U14 48.63 26.9 5.82	0436 V14 54.54 17.37 7.26	0445 W14 60.45 7.85 8.71	0454 X14 65.75 −1.7 14.22	0463 Y14 69.86 −9.63 18.87	0472 Z14 73.97 −17.57 23.51	0481 a14 78.08 −25.49 28.16	0814 b14 60.56 15.22 −19.79	0823 c14 59.6 11.36 −14.31	0832 d14 58.63 7.49 −8.82	0841 e14 57.67 3.62 −3.34	0850 f14 56.71 −2.24 2.13	0859 g14 56.08 −1.51 13.57	0868 h14 55.45 −2.78 24.99	0877 i14 54.82 −4.05 36.42	0886 j14 54.19 −5.32 47.84	1012 k14 38.65 0.1 0.91	1028 l14 38.65 0.1 0.91	1044 m14 38.65 0.1 0.91	1060 n14 38.65 0.1 0.91
15	0248 A15 27.32 36.24 −13.81	0257 B15 37.14 26.72 −12.37	0266 C15 43.05 17.2 −10.92	0275 D15 48.96 7.67 −9.48	0284 E15 53.07 −0.08 −9.28	0293 F15 57.18 −7.84 −9.07	0302 G15 61.29 −15.77 −4.43	0311 H15 65.41 −23.7 0.21	0320 I15 69.51 −31

BAM-Registrierung: 20071001-ZG52/10L/L52G00NA.PS/.TXT BAM-Material: Code=rha4ta
Anwendung für Beurteilung und Messung von Drucker- oder Monitorsystemen

Siehe ähnliche Dateien: http://www.ps.bam.de/ZG52/; http://www.ps.bam.de/ZG.HTM
Technische Information: http://www.ps.bam.de Version 2.1, io=1,1

	A	B	C	D	E	F	G	H	I	J	K	L	M	N	O	P	Q	R	S	T	U	V	W	X	Y	Z	a	b	c	d	e	f	g	h	i	j	k	l	m	n
01	0000 A01 18.02 0.49 −0.47	0009 B01 22.12 −7.42 4.17	0018 C01 26.23 −15.36 8.82	0027 D01 30.34 −23.29 13.46	0036 E01 34.45 −31.22 18.11	0045 F01 38.57 −39.16 22.76	0054 G01 42.68 −47.09 27.41	0063 H01 46.79 −55.03 32.05	0072 I01 50.9 −62.95 36.7	0081 J01 21.75 8.59 6.09	0090 K01 27.05 −0.95 11.6	0099 L01 31.16 −8.89 16.24	0108 M01 35.27 −16.82 20.89	0117 N01 39.38 −24.75 25.54	0126 O01 43.5 −32.69 30.19	0135 P01 47.61 −40.62 34.83	0144 Q01 51.72 −48.55 39.48	0153 R01 55.83 −56.48 44.12	0162 S01 25.49 16.69 12.66	0171 T01 30.79 7.14 18.16	0180 U01 36.1 −2.41 23.68	0189 V01 40.21 −10.34 28.32	0198 W01 44.32 −18.28 32.97	0207 X01 48.43 −26.21 37.62	0216 Y01 52.54 −34.14 42.27	0225 Z01 56.65 −42.08 46.91	0234 a01 60.76 −50.01 51.56	0243 b01 95.4 −0.98 4.75	0252 c01 99.51 −8.91 10.66	0261 d01 103.62 −16.84 16.58	0270 e01 89.47 −24.77 22.49	0279 f01 83.57 15.57 28.4	0288 g01 77.6 23.86 34.32	0297 h01 71.67 32.15 40.23	0306 i01 65.73 40.44 46.15	0315 j01 59.8 48.72 52.06	0324 k01 53.87 57.01 57.98	0333 l01 47.94 65.29 63.9	0342 m01 42.02 73.58 69.81	0351 n01 36.09 81.86 75.73
02	0001 A02 18.98 4.36 −5.95	0010 B02 23.08 −3.38 −5.75	0019 C02 27.2 −11.32 −1.1	0028 D02 31.31 −19.25 3.54	0037 E02 35.42 −27.18 8.19	0046 F02 39.53 −35.12 12.83	0055 G02 43.64 −43.05 17.48	0064 H02 47.75 −50.99 22.13	0073 I02 51.86 −58.91 26.77	0082 J02 21.07 9.82 −1.26	0091 K02 27.68 0.31 0.17	0100 L02 31.79 −7.62 4.83	0109 M02 35.9 −15.55 9.47	0118 N02 40.01 −23.48 14.12	0127 O02 44.12 −31.42 18.77	0136 P02 48.24 −39.35 23.42	0145 Q02 52.35 −47.28 28.06	0154 R02 56.46 −55.21 32.71	0163 S02 25.52 17.93 5.3	0172 T02 31.42 8.41 6.75	0181 U02 36.73 −1.14 12.26	0190 V02 40.84 −9.07 16.91	0199 W02 44.95 −17.01 21.55	0208 X02 49.06 −24.94 26.2	0217 Y02 53.17 −32.87 30.85	0226 Z02 57.28 −40.81 35.5	0235 a02 61.39 −48.73 40.14	0730 b02 90.8 −4.69 −1.17	0739 c02 85.73 −0.8 4.09	0748 d02 79.8 7.48 10.01	0757 e02 73.86 15.77 15.93	0766 f02 67.93 24.05 21.84	0775 g02 62.0 32.34 27.76	0784 h02 56.06 40.63 33.67	0793 i02 50.13 48.92 39.58	0802 j02 44.2 57.2 45.49	0973 k02 27.68 0.31 0.17	0982 l02 27.68 0.31 0.17	0991 m02 27.68 0.31 0.17	1000 n02 27.68 0.31 0.17
03	0002 A03 19.94 8.23 −11.43	0011 B03 24.05 0.48 −11.23	0020 C03 28.16 −7.27 −11.03	0029 D03 32.27 −15.21 −6.38	0038 E03 36.38 −23.14 −1.74	0047 F03 40.49 −31.08 2.9	0056 G03 44.61 −39.01 7.55	0065 H03 48.72 −46.94 12.2	0074 I03 52.83 −54.87 16.84	0083 J03 22.74 13.69 −6.74	0092 K03 28.64 4.18 −5.3	0101 L03 32.76 −3.57 −5.1	0110 M03 36.87 −11.51 −0.45	0119 N03 40.98 −19.44 4.19	0128 O03 45.09 −27.37 8.84	0137 P03 49.2 −35.31 13.48	0146 Q03 53.31 −43.24 18.13	0155 R03 57.42 −51.17 22.78	0164 S03 25.54 19.16 −2.05	0173 T03 31.45 9.65 −0.6	0182 U03 37.36 0.12 0.82	0191 V03 41.47 −7.8 5.48	0200 W03 45.58 −15.74 10.13	0209 X03 49.69 −23.67 14.77	0218 Y03 53.8 −31.6 19.42	0227 Z03 57.91 −39.54 24.07	0236 a03 62.02 −47.46 28.71	0731 b03 86.2 −8.39 −7.11	0740 c03 81.13 4.5 −1.83	0749 d03 76.06 0.61 3.44	0758 e03 70.12 7.67 9.36	0767 f03 64.19 15.95 15.27	0776 g03 58.25 24.24 21.19	0785 h03 52.32 32.53 27.1	0794 i03 46.39 40.82 33.02	0803 j03 40.46 49.1 38.93	0974 k03 37.36 0.12 0.82	0983 l03 37.36 0.12 0.82	0992 m03 37.36 0.12 0.82	1001 n03 37.36 0.12 0.82
04	0003 A04 20.9 12.1 −16.92	0012 B04 25.01 4.34 −16.72	0021 C04 29.12 −3.41 −16.52	0030 D04 33.24 −11.17 −16.32	0039 E04 37.35 −19.1 −11.67	0048 F04 41.46 −27.03 −7.02	0057 G04 45.57 −34.97 −2.37	0066 H04 49.68 −42.9 2.26	0075 I04 53.79 −50.83 6.91	0084 J04 23.7 17.56 −12.23	0093 K04 29.61 8.05 −10.78	0102 L04 33.72 0.29 −10.58	0111 M04 37.83 −7.46 −10.38	0120 N04 41.94 −15.4 −5.73	0129 O04 46.06 −23.33 −1.09	0138 P04 50.17 −31.26 3.55	0147 Q04 54.28 −39.2 8.2	0156 R04 58.39 −47.13 12.84	0165 S04 26.5 23.03 −7.53	0174 T04 32.41 13.52 −6.09	0183 U04 38.32 3.99 −4.64	0192 V04 42.43 −3.76 −4.44	0201 W04 46.54 −11.69 0.19	0210 X04 50.65 −19.63 4.84	0219 Y04 54.77 −27.56 9.49	0228 Z04 58.88 −35.49 14.14	0237 a04 62.98 −43.42 18.78	0732 b04 81.6 −12.1 −13.05	0741 c04 76.53 −8.21 −7.77	0750 d04 71.46 −4.32 −2.48	0759 e04 66.38 −0.43 2.79	0768 f04 60.45 7.85 8.71	0777 g04 54.51 16.14 14.62	0786 h04 48.58 24.43 20.53	0795 i04 42.65 32.71 26.45	0804 j04 36.72 40.99 32.36	0975 k04 47.03 −0.05 1.48	0984 l04 47.03 −0.05 1.48	0993 m04 47.03 −0.05 1.48	1002 n04 47.03 −0.05 1.48
05	0004 A05 21.87 15.91 −22.41	0013 B05 25.98 8.21 −22.2	0022 C05 30.09 0.45 −22.0	0031 D05 34.2 −7.3 −21.8	0040 E05 38.31 −15.06 −21.6	0049 F05 42.42 −22.99 −18.95	0058 G05 46.54 −30.92 −12.31	0067 H05 50.65 −38.86 −7.66	0076 I05 54.76 −46.79 −3.02	0085 J05 24.67 21.43 −17.71	0094 K05 30.57 11.92 −16.27	0103 L05 34.68 4.16 −16.07	0112 M05 38.8 −3.59 −15.87	0121 N05 42.91 −11.36 −15.67	0130 O05 47.02 −19.29 −11.02	0139 P05 51.13 −27.22 −6.37	0148 Q05 55.24 −35.16 −1.72	0157 R05 59.35 −43.08 2.91	0166 S05 27.47 26.9 −12.6	0175 T05 33.37 17.38 −11.58	0184 U05 39.28 7.86 −10.13	0193 V05 43.4 0.1 −9.93	0202 W05 47.51 −7.65 −9.73	0211 X05 51.62 −15.58 −5.08	0220 Y05 55.73 −23.52 −0.43	0229 Z05 59.84 −31.45 4.2	0238 a05 63.95 −39.38 8.85	0733 b05 77.05 −15.8 −18.99	0742 c05 71.93 −11.91 −13.71	0751 d05 66.86 −8.02 −8.43	0760 e05 61.78 −4.13 −3.14	0769 f05 56.71 −0.24 2.13	0778 g05 50.77 8.04 8.05	0787 h05 44.84 16.33 15.97	0796 i05 38.9 24.61 19.88	0805 j05 32.97 32.89 25.79	0976 k05 56.71 −0.24 2.13	0985 l05 56.71 −0.24 2.13	0994 m05 56.71 −0.24 2.13	1003 n05 56.71 −0.24 2.13
06	0005 A06 22.83 19.84 −27.89	0014 B06 26.94 12.08 −27.69	0023 C06 31.05 4.32 −27.49	0032 D06 35.16 −3.43 −27.29	0041 E06 39.28 −11.19 −27.09	0050 F06 43.39 −18.95 −26.89	0059 G06 47.5 −26.88 −22.24	0068 H06 51.61 −34.82 −17.59	0077 I06 55.72 −42.74 −12.95	0086 J06 25.63 23.5 −23.2	0095 K06 31.54 15.8 −21.76	0104 L06 35.65 8.02 −21.56	0113 M06 39.76 0.26 −21.35	0122 N06 43.87 −7.49 −21.15	0131 O06 47.99 −15.25 −20.95	0140 P06 52.1 −23.18 −16.3	0149 Q06 56.21 −31.11 −11.66	0158 R06 60.32 −39.04 −7.01	0167 T06 28.43 30.77 −18.51	0176 U06 34.34 21.25 −17.06	0185 U06 40.25 11.73 −15.62	0194 V06 44.36 3.97 −15.42	0203 W06 48.47 −3.78 −15.21	0212 X06 52.58 −11.72 −15.01	0221 Y06 56.7 −19.48 −10.37	0230 Z06 60.81 −27.41 −5.72	0239 a06 64.91 −35.34 −1.07	0734 b06 72.41 −19.51 −24.92	0743 c06 67.34 −15.62 −19.64	0752 d06 62.26 −11.73 −14.36	0761 e06 57.18 −7.84 −9.07	0770 f06 52.11 −3.94 −3.79	0779 g06 47.03 0.05 1.48	0788 h06 41.1 8.12 7.4	0797 i06 35.16 16.51 13.31	0806 j06 29.23 24.79 19.22	0977 k06 66.38 −0.43 2.79	0986 l06 66.38 −0.43 2.79	0995 m06 66.38 −0.43 2.79	1004 n06 66.38 −0.43 2.79
07	0006 A07 29.9 23.7 −33.38	0015 B07 32.01 15.95 −33.18	0024 C07 35.12 8.19 −32.98	0033 D07 38.23 0.43 −32.77	0042 E07 41.34 −7.32 −32.57	0051 F07 44.45 −15.08 −32.37	0060 G07 47.56 −22.84 −32.17	0069 H07 50.67 −30.77 −27.52	0078 I07 53.78 −38.7 −22.88	0087 J07 26.52 29.17 −28.69	0096 K07 32.43 19.65 −27.24	0105 L07 36.34 11.89 −27.04	0114 M07 40.25 4.13 −26.84	0123 N07 44.16 −3.62 −26.64	0132 O07 48.06 −11.38 −26.44	0141 P07 51.97 −19.14 −26.24	0150 Q07 55.88 −27.07 −21.59	0159 R07 59.78 −35.0 −16.94	0168 S07 29.39 34.64 −23.99	0177 T07 35.29 25.12 −22.55	0186 U07 41.19 15.6 −21.1	0195 V07 45.1 7.84 −20.9	0204 W07 49.01 0.08 −20.7	0213 X07 52.92 −7.67 −20.5	0222 Y07 56.83 −15.43 −20.3	0231 Z07 60.74 −23.37 −15.65	0240 a07 64.65 −31.29 −11.01	0735 b07 67.01 −23.21 −30.86	0744 c07 62.74 −19.32 −25.58	0753 d07 58.47 −15.43 −20.3	0762 e07 54.19 −11.54 −15.01	0771 f07 49.92 −7.65 −9.73	0780 g07 45.64 −3.76 −4.44	0789 h07 41.36 0.12 0.82	0798 i07 37.08 8.41 6.75	0807 j07 32.79 16.69 12.66	0978 k07 76.06 −0.61 3.44	0987 l07 76.06 −0.61 3.44	0996 m07 76.06 −0.61 3.44	1005 n07 76.06 −0.61 3.44
08	0007 A08 24.76 17.57 −38.86	0016 B08 28.87 19.82 −38.66	0025 C08 32.98 12.06 −38.46	0034 D08 37.09 4.3 −38.26	0043 E08 41.2 −3.45 −38.06	0052 F08 45.32 −11.21 −37.86	0061 G08 49.43 −18.97 −37.66	0070 H08 53.54 −26.73 −37.46	0079 I08 57.65 −34.49 −32.81	0088 J08 27.56 33.04 −34.17	0097 K08 33.46 23.52 −32.73	0106 L08 37.58 15.76 −32.53	0115 M08 41.69 8.0 −32.33	0124 N08 45.8 0.24 −32.13	0133 O08 49.91 −7.51 −31.92	0142 P08 54.03 −15.27 −31.72	0151 Q08 58.14 −23.03 −31.52	0160 R08 62.25 −30.96 −26.88	0169 S08 30.36 38.51 −29.48	0178 T08 36.26 28.89 −28.03	0187 U08 42.17 19.47 −26.59	0196 V08 46.29 11.7 −26.39	0205 W08 50.4 3.74 −26.19	0214 X08 54.51 −4.22 −25.99	0223 Y08 58.62 −12.18 −25.78	0232 Z08 62.74 −20.15 −25.58	0241 a08 66.86 −28.09 −20.94	0736 b08 58.14 −26.92 −36.8	0745 c08 53.86 −23.03 −31.52	0754 d08 53.06 −19.14 −26.24	0763 e08 47.99 −15.25 −20.95	0772 f08 42.91 −11.36 −15.67	0781 g08 37.83 −7.46 −10.38	0790 h08 32.76 −3.57 −5.1	0799 i08 27.68 0.31 0.17	0808 j08 21.75 8.59 6.09	0979 k08 85.73 −0.8 4.09	0988 l08 85.73 −0.8 4.09	0997 m08 85.73 −0.8 4.09	1006 n08 85.73 −0.8 4.09
09	0008 A09 25.72 27.26 −44.35	0017 B09 29.83 17.75 −44.14	0026 C09 33.94 8.22 −43.94	0035 D09 38.06 1.32 −43.74	0044 E09 42.17 −9.26 −43.54	0053 F09 46.28 −17.19 −43.34	0062 G09 50.39 −25.13 −43.14	0071 H09 54.51 −33.06 −42.94	0080 I09 58.61 −40.99 −42.74	0089 J09 28.52 36.9 −38.65	0098 K09 34.43 27.39 −38.21	0107 L09 38.54 19.63 −37.81	0116 M09 42.65 11.87 −37.41	0125 N09 46.76 4.11 −37.01	0134 O09 50.88 −3.64 −36.61	0143 P09 54.99 −11.4 −36.21	0152 Q09 59.1 −19.16 −35.81	0161 R09 63.21 −26.92 −31.37	0170 S09 31.32 42.37 −32.96	0179 T09 37.23 32.86 −32.51	0188 U09 43.14 23.33 −32.07	0197 V09 47.25 15.57 −31.67	0206 W09 51.36 7.81 −31.27	0215 X09 55.47 0.05 −30.87	0224 Y09 59.59 −7.7 −30.47	0233 Z09 63.7 −15.46 −30.07	0242 a09 67.81 −23.21 −30.66	0737 b09 58.61 −30.62 −42.74	0746 c09 53.54 −26.73 −37.46	0755 d09 48.47 −22.84 −32.17	0764 e09 43.39 −18.95 −26.89	0773 f09 38.31 −15.06 −21.6	0782 g09 33.24 −11.17 −16.32	0791 h09 28.16 −7.27 −11.03	0800 i09 23.08 −3.38 −5.75	0809 j09 18.02 0.49 −0.47	0980 k09 95.4 −0.98 4.75	0989 l09 95.4 −0.98 4.75	0998 m09 95.4 −0.98 4.75	1007 n09 95.4 −0.98 4.75
10	0243 A10 29.23 24.79 19.22	0252 B10 34.53 15.24 24.73	0261 C10 39.84 5.68 30.24	0270 D10 45.14 −3.87 35.76	0279 E10 49.25 −11.8 40.4	0288 F10 53.36 −19.73 45.05	0297 G10 57.47 −27.67 49.7	0306 H10 61.59 −35.6 54.35	0315 I10 65.69 −43.53 58.99	0324 J10 32.97 32.89 25.79	0333 K10 38.27 23.34 31.3	0342 L10 43.58 13.78 36.81	0351 M10 48.88 4.22 42.32	0360 N10 54.19 −5.32 47.84	0369 O10 58.3 −13.26 52.48	0378 P10 62.41 −21.19 57.13	0387 Q10 66.52 −29.13 61.78	0396 R10 70.63 −37.05 66.42	0405 S10 40.99 −13.02 32.36	0414 T10 31.44 12.74 37.87	0423 U10 21.88 43.38 43.38	0432 V10 12.33 48.89 48.89	0441 W10 52.62 54.4 54.4	0450 X10 57.93 59.92 59.92	0459 Y10 63.23 64.56 64.56	0468 Z10 67.34 −2.77 69.21	0477 a10 71.45 −14.72 73.85	0810 b10 75.56 −22.65 78.5	0819 c10 95.4 −30.58 83.15	0828 d10 94.77 −0.98 4.75	0837 e10 94.14 −2.26 16.7	0846 f10 93.51 −3.53 29.02	0855 g10 92.88 −4.8 50.45	0864 h10 92.25 −6.07 61.88	0873 i10 91.62 −7.34 73.3	0882 j10 90.99 −8.61 84.73	0008 k10 90.36 −9.88 96.15	1024 l10 18.02 −11.15 −0.47	1040 m10 18.02 0.49 −0.47	1056 n10 18.02 0.49 −0.47
11	0244 A11 26.03 11.87	0253 B11 35.16 13.31	0262 C11 44.29 18.83	0271 D11 53.42 24.34	0280 E11 62.55 28.99	0289 F11 71.68 33.63	0298 G11 80.81 38.28	0307 H11 89.94 42.93	0316 I11 99.07 47.57	0325 J11 23.13 18.44	0334 K11 34.1 19.88	0343 L11 45.07 21.3	0352 M11 56.04 22.72	0361 N11 67.01 24.15	0370 O11 77.98 25.59	0379 P11 88.95 27.03	0388 Q11 99.92 28.47	0397 R11 110.89 29.92	0406 S11 43.4 42.23 25.0	0415 T11 42.65 32.71 26.45	0424 U11 41.9 23.16 31.96	0433 V11 41.15 13.6 37.47	0442 W11 40.4 4.04 42.99	0451 X11 39.65 −5.51 48.5	0460 Y11 38.9 −13.44 53.15	0469 Z11 38.15 −21.38 57.79	0478 a11 37.4 −29.31 62.44	0811 b11 86.69 −39.3 −1.37	0820 c11 85.73 −35.22 4.09	0829 d11 84.77 −31.14 15.53	0838 e11 83.81 −27.05 26.95	0847 f11 82.85 −23.97 38.38	0856 g11 81.89 −21.89 49.81	0865 h11 80.93 −19.81 61.23	0874 i11 79.97 −17.75 72.66	0883 j11 79.01 −15.68 84.08	0009 k11 76.19 −9.7 −0.12	1025 l11 23.17 0.4 −0.12	1041 m11 23.17 0.4 −0.12	1057 n11 23.17 0.4 −0.12
12	0245 A12 29.28 27.26 4.51	0254 B12 35.19 17.75 5.95	0263 C12 41.1 8.22 7.4	0272 D12 46.4 1.32 12.91	0281 E12 50.51 −9.26 17.56	0290 F12 54.62 −17.19 22.21	0299 G12 58.73 −25.13 26.85	0308 H12 62.85 −33.06 31.5	0317 I12 66.95 −40.99 36.15	0326 J12 33.02 35.36 11.08	0335 K12 38.93 25.85 12.52	0344 L12 44.84 16.33 13.97	0353 M12 50.14 6.7 19.48	0362 N12 55.45 −2.98 24.99	0371 O12 59.56 −10.72 29.64	0380 P12 63.67 −18.65 34.29	0389 Q12 67.78 −26.58 38.93	0398 R12 71.89 −34.51 43.58	0407 S12 36.76 43.47 17.65	0416 T12 42.67 52.95 19.09	0425 U12 48.58 24.43 20.53	0434 V12 53.88 14.87 26.05	0443 W12 59.19 5.31 31.56	0452 X12 64.49 −4.24 37.07	0461 Y12 68.6 −12.17 41.72	0470 Z12 72.71 −20.11 46.37	0479 a12 76.82 −28.03 51.01	0812 b12 77.98 7.11 −7.51	0821 c12 77.02 3.25 −2.03	0830 d12 76.06 −0.61 3.44	0839 e12 75.4 −1.88 14.87	0848 f12 74.8 −3.15 26.3	0857 g12 74.17 −4.43 37.73	0866 h12 73.54 −5.7 49.15	0875 i12 72.9 −6.97 60.58	0884 j12 72.28 −8.24 72.0	0010 k12 28.33 0.3 0.21	1026 l12 28.33 0.3 0.21	1042 m12 28.33 0.3 0.21	1058 n12 28.33 0.3 0.21
13	0246 A13 29.3 28.5 −2.84	0255 B13 35.21 18.98 −1.39	0264 C13 41.12 9.46 0.04	0273 D13 47.03 −0.05 1.48	0282 E13 51.14 −7.99 6.13	0291 F13 55.25 −15.92 10.78	0300 G13 59.36 −23.86 15.43	0309 H13 63.48 −31.79 20.08	0318 I13 67.58 −39.72 24.72	0327 J13 33.05 36.6 32.2	0336 K13 38.95 27.08 5.16	0345 L13 44.86 17.56 6.61	0354 M13 50.77 8.04 8.05	0363 N13 56.08 −1.52 13.57	0372 O13 60.19 −9.45 18.21	0381 P13 64.3 −17.38 22.86	0390 Q13 68.41 −25.31 27.51	0399 R13 72.52 −33.24 32.15	0408 S13 36.79 44.7 10.29	0417 T13 42.69 11.9 11.73	0426 U13 48.6 35.19 13.18	0435 V13 54.51 25.66 14.62	0444 W13 59.82 16.14 20.13	0453 X13 65.12 6.58 25.65	0462 Y13 69.23 −2.97 30.29	0471 Z13 73.34 −10.9 34.94	0480 a13 77.45 −18.84 39.59	0813 b13 79.67 −26.76 −13.65	0822 c13 69.27 11.17 −8.17	0831 d13 68.31 7.3 2.57	0840 e13 67.34 3.43 −2.68	0849 f13 66.38 −0.43 2.79	0858 g13 65.75 −4.17 14.22	0867 h13 64.49 −5.51 25.65	0876 i13 63.86 −6.78 37.07	0885 j13 63.23 −8.05 48.5	1011 k13 33.49 0.2 0.56	1027 l13 33.49 0.2 0.56	1043 m13 33.49 0.2 0.56	1059 n13 33.49 0.2 0.56
14	0247 A14 30.27 32.37 −8.32	0256 B14 36.17 22.85 −6.88	0265 C14 42.08 13.33 −5.44	0274 D14 47.99 3.81 −3.99	0283 E14 52.11 −3.94 −3.79	0292 F14 56.22 −11.88 0.85	0301 G14 60.33 −19.81 5.5	0310 H14 64.44 −27.75 10.14	0319 I14 68.55 −35.67 14.79	0328 J14 33.07 37.84 −3.63	0337 K14 38.98 28.32 −0.74	0346 L14 44.89 18.8 0.69	0355 M14 50.8 9.27 2.13	0364 N14 56.71 −0.24 6.79	0373 O14 60.82 −8.17 11.43	0382 P14 64.93 −16.11 16.08	0391 Q14 69.04 −24.04 20.73	0400 R14 73.15 −31.97 25.38	0409 S14 36.81 45.94 2.93	0418 T14 42.72 36.42 4.37	0427 U14 48.63 26.9 5.82	0436 V14 54.54 17.37 7.26	0445 W14 60.45 7.85 8.71	0454 X14 65.75 −1.7 14.22	0463 Y14 69.86 −9.63 18.87	0472 Z14 73.97 −17.57 23.51	0481 a14 78.08 −25.49 28.16	0814 b14 60.56 15.22 −19.79	0823 c14 59.6 11.36 −14.31	0832 d14 58.63 7.49 −8.82	0841 e14 57.67 3.62 −3.34	0850 f14 56.71 −0.24 2.13	0859 g14 56.08 −1.51 13.57	0868 h14 55.45 −2.78 24.99	0877 i14 54.82 −4.05 36.42	0886 j14 54.19 −5.32 47.84	0012 k14 38.65 0.1 0.91	1028 l14 38.65 0.1 0.91	1044 m14 38.65 0.1 0.91	1060 n14 38.65 0.1 0.91
15	0248 A15 32.37 36.24 −13.81	0257 B15 37.14 26.72 −12.37	0266 C15 43.05 17.2 −10.92	0275 D15 48.96 7.67 −9.48	0284 E15 53.07 −0.08 −9.28	0293 F15 57.18 −7.84 −9.07	0302 G15 61.29 −15.77 −4.43	0311 H15 65.41 −23.7 0.21	0320 I15 69.51 −31.63 4.86	0329 J15 34.03 41.71 −9.12	0338 K15 39.94 32.19 −7.67	0347 L15 45.85 22.67 −6.23	0356 M15 51.76 13.14

BAM-Registrierung: 20071001-ZG52/10L/L52G00NA.PS/.TXT BAM-Material: Code=rha4ta
Anwendung für Beurteilung und Messung von Drucker- oder Monitorsystemen

Siehe ähnliche Dateien: http://www.ps.bam.de/ZG52/; www.ps.bam.de/ZG.HTM
Technische Information: http://www.ps.bam.de Version 2.1, io=1,1

	A	B	C	D	E	F	G	H	I	J	K	L	M	N	O	P	Q	R	S	T	U	V	W	X	Y	Z	a	b	c	d	e	f	g	h	i	j	k	l	m	n
01	0000 A01 0.03 0.0 −0.01	0009 B01 10.46 −10.33 9.97	0018 C01 20.91 −20.67 19.96	0027 D01 31.36 −31.01 29.95	0036 E01 41.81 −41.36 39.94	0045 F01 52.26 −51.7 49.92	0054 G01 62.71 −62.04 59.91	0063 H01 73.16 −72.38 69.9	0072 I01 83.61 −82.72 79.88	0081 J01 6.32 9.6 8.06	0090 K01 11.59 −2.58 11.33	0099 L01 22.04 −12.92 21.32	0108 M01 32.49 −23.26 31.3	0117 N01 42.94 −33.61 41.29	0126 O01 53.39 −43.95 51.28	0135 P01 63.84 −54.29 61.27	0144 Q01 74.29 −64.63 71.25	0153 R01 84.74 −74.97 81.23	0162 S01 12.63 19.21 16.13	0171 T01 17.9 7.03 19.4	0180 U01 23.17 −5.16 22.67	0189 V01 33.62 −15.51 32.66	0198 W01 44.07 −25.85 42.65	0207 X01 54.52 −36.19 52.64	0216 Y01 64.97 −46.53 62.62	0225 Z01 75.42 −56.88 72.61	0234 a01 85.87 −67.21 82.59	0243 b01 95.41 0.0 −0.01	0252 c01 89.79 0.0 8.06	0261 d01 84.17 19.21 16.13	0270 e01 78.56 28.83 24.19	0279 f01 72.94 38.44 32.26	0288 g01 67.33 48.06 40.33	0297 h01 61.72 57.67 48.4	0306 i01 56.1 67.28 56.47	0315 j01 50.49 76.89 64.53	0324 k01 0.03 0.0 −0.01	0333 l01 0.03 0.0 −0.01	0342 m01 0.03 0.0 −0.01	0351 n01 0.03 0.0 −0.01
02	0001 A02 3.81 9.49 −12.93	0010 B02 10.86 −5.76 −1.69	0019 C02 21.32 −16.1 8.29	0028 D02 31.77 −26.44 18.28	0037 E02 42.22 −36.79 28.27	0046 F02 52.67 −47.13 38.25	0055 G02 63.12 −57.47 48.24	0064 H02 73.57 −67.81 58.23	0073 I02 84.01 −78.15 68.21	0082 J02 7.17 11.78 −7.29	0091 K02 11.94 0.0 −0.01	0100 L02 22.38 −10.34 9.98	0109 M02 32.83 −20.68 19.97	0118 N02 43.28 −31.02 29.96	0127 O02 53.74 −41.37 39.95	0136 P02 64.19 −51.71 49.93	0145 Q02 74.64 −62.05 59.92	0154 R02 85.08 −72.38 69.9	0163 S02 13.48 21.39 0.77	0172 T02 18.24 9.61 8.06	0181 U02 23.51 −2.58 11.34	0190 V02 33.96 −12.92 21.33	0199 W02 44.41 −23.27 31.31	0208 X02 54.87 −33.61 41.3	0217 Y02 65.32 −43.95 51.29	0226 Z02 75.77 −54.29 61.28	0235 a02 86.21 −64.63 71.26	0730 b02 94.33 −5.76 −1.69	0739 c02 83.49 0.0 −0.01	0748 d02 77.87 9.61 8.06	0757 e02 72.25 19.22 16.13	0766 f02 66.64 28.84 24.2	0775 g02 61.03 38.45 32.27	0784 h02 55.41 48.06 40.34	0793 i02 49.8 57.68 48.41	0802 j02 44.19 67.28 56.47	0973 k02 11.94 0.0 −0.01	0982 l02 11.94 0.0 −0.01	0991 m02 11.94 0.0 −0.01	1000 n02 11.94 0.0 −0.01
03	0002 A03 7.61 19.0 −25.88	0011 B03 14.66 3.74 −14.64	0020 C03 21.72 −11.53 −3.38	0029 D03 32.17 −21.87 6.6	0038 E03 42.63 −32.21 16.59	0047 F03 53.08 −42.56 26.57	0056 G03 63.53 −52.9 36.56	0065 H03 73.98 −63.24 46.55	0074 I03 84.42 −73.57 56.53	0083 J03 10.97 21.29 −20.24	0092 K03 15.73 9.5 −12.95	0101 L03 22.79 −5.76 −1.69	0110 M03 33.24 −16.11 8.29	0119 N03 43.69 −26.45 18.28	0128 O03 54.14 −36.79 28.27	0137 P03 64.59 −47.13 38.25	0146 Q03 75.05 −57.48 48.24	0155 R03 85.49 −67.81 58.22	0164 S03 14.33 23.57 −14.59	0173 T03 19.09 11.79 −7.3	0182 U03 23.87 0.0 −0.01	0191 V03 34.31 −10.34 9.98	0200 W03 44.76 −20.68 19.97	0209 X03 55.21 −31.02 29.96	0218 Y03 65.66 −41.37 39.95	0227 Z03 76.11 −51.71 49.93	0236 a03 86.55 −62.04 59.91	0731 b03 93.26 −11.53 −3.38	0740 c03 82.41 5.76 −1.69	0749 d03 71.57 0.0 −0.01	0758 e03 65.94 9.61 8.06	0767 f03 60.33 19.22 16.13	0776 g03 54.71 28.84 24.2	0785 h03 49.1 38.45 32.27	0794 i03 43.49 48.06 40.34	0803 j03 37.88 57.67 48.4	0974 k03 23.87 0.0 −0.01	0983 l03 23.87 0.0 −0.01	0992 m03 23.87 0.0 −0.01	1001 n03 23.87 0.0 −0.01
04	0003 A04 11.4 28.51 −38.83	0012 B04 18.46 13.25 −27.59	0021 C04 25.52 −2.02 −16.33	0030 D04 32.58 −17.3 −5.07	0039 E04 43.03 −27.64 4.91	0048 F04 53.48 −37.98 14.89	0057 G04 63.94 −48.32 24.88	0066 H04 74.39 −58.67 34.87	0075 I04 84.83 −69.0 44.85	0084 J04 14.77 30.09 −33.19	0093 K04 19.53 19.01 −25.9	0102 L04 26.59 3.73 −14.64	0111 M04 33.65 −11.53 −3.38	0120 N04 44.1 −22.2 6.6	0129 O04 54.55 −32.22 16.59	0138 P04 65.0 −42.56 26.57	0147 Q04 75.45 −52.9 36.56	0156 R04 85.9 −63.24 46.54	0165 S04 18.13 33.08 −27.54	0174 T04 22.89 21.3 −20.25	0183 U04 27.65 9.5 −12.95	0192 V04 34.71 −5.76 −1.69	0201 W04 45.17 −16.1 8.29	0210 X04 55.62 −26.45 18.28	0219 Y04 66.07 −36.79 28.27	0228 Z04 76.52 −47.13 38.25	0237 a04 86.96 −57.47 48.23	0732 b04 92.2 −17.3 −5.07	0741 c04 81.35 −11.53 −3.38	0750 d04 70.49 −5.76 −1.69	0759 e04 59.64 0.0 −0.01	0768 f04 54.02 9.61 8.06	0777 g04 48.4 19.22 16.13	0786 h04 42.79 28.84 24.2	0795 i04 37.18 38.45 32.27	0804 j04 31.57 48.06 40.33	0975 k04 35.79 0.0 −0.01	0984 l04 35.79 0.0 −0.01	0993 m04 35.79 0.0 −0.01	1002 n04 35.79 0.0 −0.01
05	0004 A05 15.2 38.02 −51.78	0013 B05 22.26 22.75 −40.54	0022 C05 29.32 7.48 −29.28	0031 D05 36.38 −7.79 −18.02	0040 E05 43.44 −23.07 −6.76	0049 F05 53.89 −33.41 2.1	0058 G05 64.34 −43.75 13.1	0067 H05 74.79 −54.09 23.19	0076 I05 85.24 −64.43 33.17	0085 J05 18.56 28.52 −46.14	0094 K05 23.32 13.24 −38.84	0103 L05 30.38 −2.03 −27.59	0112 M05 37.44 −17.3 −16.33	0121 N05 51.54 −27.64 −5.07	0130 O05 54.96 −37.99 4.91	0139 P05 65.41 −48.33 14.89	0148 Q05 75.86 −58.66 24.88	0157 R05 86.3 −68.99 34.85	0166 S05 21.93 32.09 −40.49	0175 T05 26.69 30.8 −33.2	0184 U05 31.45 19.01 −25.9	0193 V05 38.51 3.73 −14.64	0202 W05 45.57 −11.53 −3.38	0211 X05 56.02 −21.88 6.6	0220 Y05 66.48 −32.22 16.59	0229 Z05 76.93 −42.56 26.57	0238 a05 87.37 −52.89 36.55	0733 b05 91.13 −23.07 −6.76	0742 c05 80.28 −17.3 −5.07	0751 d05 69.42 −11.53 −3.38	0760 e05 58.56 −5.76 −1.69	0769 f05 47.72 0.0 −0.01	0778 g05 41.9 9.61 8.06	0787 h05 36.48 19.22 16.13	0796 i05 30.86 28.84 24.2	0805 j05 25.25 38.45 32.27	0976 k05 47.72 0.0 −0.01	0985 l05 47.72 0.0 −0.01	0994 m05 47.72 0.0 −0.01	1003 n05 47.72 0.0 −0.01
06	0005 A06 19.0 47.52 −64.73	0014 B06 26.05 32.26 −53.49	0023 C06 33.12 16.98 −42.23	0032 D06 40.18 1.71 −30.97	0041 E06 47.24 −13.56 −19.71	0050 F06 54.3 −28.83 −8.46	0059 G06 64.75 −39.18 1.52	0068 H06 75.2 −49.52 11.51	0077 I06 85.64 −59.85 21.49	0086 J06 22.36 49.81 −59.09	0095 K06 27.12 38.03 −51.8	0104 L06 34.18 22.75 −40.54	0113 M06 41.24 7.47 −29.28	0122 N06 48.3 −7.79 −18.02	0131 O06 55.36 −23.07 −6.77	0140 P06 65.82 −33.41 3.21	0149 Q06 76.27 −43.76 13.2	0158 R06 86.71 −54.09 23.18	0167 S06 25.73 52.1 −53.44	0176 T06 30.49 40.31 −46.15	0185 U06 35.25 28.52 −38.84	0194 V06 42.31 13.24 −27.59	0203 W06 49.37 −2.03 −16.33	0212 X06 56.43 −17.3 −5.07	0221 Y06 66.88 −27.64 4.91	0230 Z06 77.33 −37.99 14.89	0239 a06 87.78 −48.32 24.87	0734 b06 90.07 −28.83 −8.46	0743 c06 79.22 −23.07 −6.77	0752 d06 68.36 −17.3 −5.07	0761 e06 57.5 −11.53 −3.38	0770 f06 46.64 −5.76 −1.69	0779 g06 35.79 0.0 −0.01	0788 h06 30.17 9.61 8.06	0797 i06 24.55 19.22 16.13	0806 j06 18.94 28.83 24.19	0977 k06 59.64 0.0 −0.01	0986 l06 59.64 0.0 −0.01	0995 m06 59.64 0.0 −0.01	1004 n06 59.64 0.0 −0.01
07	0006 A07 2.31 57.03 −77.68	0015 B07 29.85 41.77 −66.44	0024 C07 16.91 26.49 −55.18	0033 D07 3.97 11.22 −43.92	0042 E07 −9.02 −4.05 −32.66	0051 F07 −22.94 −19.33 −21.41	0060 G07 −36.85 −34.6 −10.15	0069 H07 −50.77 −44.95 −0.16	0078 I07 −64.69 −55.28 9.81	0087 J07 10.38 59.32 −72.04	0096 K07 19.92 47.53 −64.75	0105 L07 29.47 32.26 −53.49	0114 M07 39.01 16.98 −42.23	0123 N07 48.56 1.7 −30.97	0132 O07 58.09 −13.56 −19.71	0141 P07 66.12 −28.84 −8.46	0150 Q07 76.68 −39.18 1.52	0159 R07 87.23 −49.52 11.5	0168 S07 18.22 61.6 −66.39	0177 T07 28.9 49.82 −59.1	0186 U07 39.05 38.03 −51.8	0195 V07 49.21 22.75 −40.54	0204 W07 59.36 7.47 −29.28	0213 X07 69.52 −7.79 −18.02	0222 Y07 79.68 −23.07 −6.77	0231 Z07 77.74 −33.41 3.21	0240 a07 68.81 −43.75 13.19	0735 b07 89.0 −34.6 −10.15	0744 c07 78.15 −28.84 −8.46	0753 d07 67.29 −23.07 −6.77	0762 e07 56.42 −17.3 −5.07	0771 f07 45.57 −11.53 −3.38	0780 g07 34.71 −5.76 −1.69	0789 h07 28.47 0.0 −0.01	0798 i07 22.28 9.61 8.06	0807 j07 16.07 19.21 16.13	0978 k07 71.57 0.0 −0.01	0987 l07 71.57 0.0 −0.01	0996 m07 71.57 0.0 −0.01	1005 n07 71.57 0.0 −0.01
08	0007 A08 26.59 −51.28 −90.63	0016 B08 33.65 −26.1 −79.39	0025 C08 40.71 36.0 −68.13	0034 D08 47.77 20.72 −56.87	0043 E08 54.83 5.45 −45.61	0052 F08 68.96 −9.82 −34.36	0061 G08 76.02 −25.1 −23.1	0070 H08 86.47 −40.37 −11.84	0079 I08 96.92 −50.71 1.86	0088 J08 26.96 −84.99	0097 K08 34.71 −77.69	0106 L08 41.78 −66.44	0115 M08 48.84 −55.18	0124 N08 55.9 −43.92	0133 O08 62.96 −32.66	0142 P08 70.02 −21.41	0151 Q08 77.08 −10.15	0160 R08 84.15 −0.17	0169 S08 32.33 −79.34	0178 T08 38.08 −72.05	0187 U08 42.84 −64.75	0196 V08 49.9 −53.49	0205 W08 56.96 −42.23	0214 X08 64.03 −30.97	0223 Y08 71.09 −19.71	0232 Z08 78.15 −8.46	0241 a08 88.59 1.51	0736 b08 87.93 −40.37 −11.84	0745 c08 77.08 −34.61 −10.15	0754 d08 66.22 −28.84 −8.46	0763 e08 55.36 −23.07 −6.77	0772 f08 44.51 −17.3 −5.07	0781 g08 33.65 −11.53 −3.38	0790 h08 22.79 −5.76 −1.69	0799 i08 11.94 0.0 −0.01	0808 j08 6.32 9.6 8.06	0979 k08 83.49 0.0 −0.01	0988 l08 83.49 0.0 −0.01	0997 m08 83.49 0.0 −0.01	1006 n08 83.49 0.0 −0.01
09	0008 A09 30.39 76.04 −103.57	0017 B09 37.44 60.78 −92.41	0026 C09 44.51 45.5 −81.07	0035 D09 51.57 30.22 −69.81	0044 E09 58.63 14.95 −58.55	0053 F09 65.69 −0.32 −47.2	0062 G09 72.75 −15.6 −36.04	0071 H09 79.81 −30.87 −24.78	0080 I09 86.87 −46.14 −13.48	0089 J09 33.75 58.51 −97.93	0098 K09 38.51 45.57 −90.63	0107 L09 43.27 52.63 −78.38	0116 M09 48.03 59.69 −66.12	0125 N09 52.79 66.75 −53.86	0134 O09 57.55 73.82 −45.6	0143 P09 62.31 80.88 −34.35	0152 Q09 67.08 87.93 −23.09	0161 R09 71.84 97.98 −11.84	0170 S09 37.19 41.87 −92.28	0179 T09 41.76 46.64 −84.98	0188 U09 46.32 53.7 −77.68	0197 V09 50.89 60.76 −68.38	0206 W09 55.45 67.82 −59.08	0215 X09 60.02 74.88 −49.78	0224 Y09 64.58 81.94 −40.48	0233 Z09 69.15 89.0 −31.18	0242 a09 73.71 96.07 −21.88	0737 b09 86.87 −46.14 −13.48	0746 c09 76.02 −40.37 −11.84	0755 d09 65.16 −34.6 −10.15	0764 e09 54.3 −28.83 −8.46	0773 f09 43.44 −23.07 −6.76	0782 g09 32.58 −17.3 −5.07	0791 h09 21.72 −11.53 −3.38	0800 i09 10.86 −5.76 −1.69	0809 j09 0.03 0.0 −0.01	0980 k09 95.41 0.0 −0.01	0989 l09 95.41 0.0 −0.01	0998 m09 95.41 0.0 −0.01	1007 n09 95.41 0.0 −0.01
10	0243 A10 18.94 28.83 24.19	0252 B10 24.21 16.64 27.47	0261 C10 29.48 4.44 30.74	0270 D10 34.75 −7.75 34.02	0279 E10 45.2 −18.09 44.0	0288 F10 55.65 −28.43 53.99	0297 G10 66.1 −38.78 63.98	0306 H10 76.55 −49.12 73.97	0315 I10 87.0 −59.45 83.95	0324 J10 25.25 38.44 32.26	0333 K10 30.52 26.25 35.54	0342 L10 35.79 14.05 38.81	0351 M10 41.06 1.86 42.09	0360 N10 46.33 −10.33 45.36	0369 O10 56.78 −20.68 55.35	0378 P10 67.23 −31.02 65.34	0387 Q10 77.68 −41.36 75.32	0396 R10 88.13 −51.69 85.3	0405 S10 31.57 48.06 40.33	0414 T10 36.83 35.87 43.6	0423 U10 42.1 23.67 46.88	0432 V10 47.37 11.47 50.15	0441 W10 52.64 −0.72 53.43	0450 X10 57.91 −12.92 56.7	0459 Y10 68.36 −23.26 66.69	0468 Z10 78.81 −33.6 76.68	0477 a10 89.26 −43.94 86.66	0810 b10 95.41 0.0 −0.01	0819 c10 95.41 −2.58 11.33	0828 d10 94.71 −5.16 22.67	0837 e10 94.36 −7.75 34.02	0846 f10 94.02 −10.33 45.36	0855 g10 93.68 −12.92 56.7	0864 h10 93.33 −15.5 68.05	0873 i10 92.99 −18.09 79.39	0882 j10 92.65 −20.67 90.73	1008 k10 0.03 0.0 −0.01	1024 l10 0.03 0.0 −0.01	1040 m10 0.03 0.0 −0.01	1056 n10 0.03 0.0 −0.01
11	0244 A11 24.55 31.01 8.84	0253 B11 29.82 19.22 16.13	0262 C11 35.09 7.02 19.41	0271 D11 40.35 −5.17 22.68	0280 E11 45.61 −15.51 32.67	0289 F11 50.87 −25.85 42.66	0298 G11 56.12 −36.19 52.65	0307 H11 61.38 −46.54 62.63	0316 I11 66.64 −56.87 72.61	0325 J11 18.09 40.62 16.91	0334 K11 18.86 28.84 24.2	0343 L11 19.62 16.64 27.48	0352 M11 20.39 4.44 30.75	0361 N11 21.15 −7.75 34.03	0370 O11 31.61 −18.09 44.01	0379 P11 42.06 −28.43 54.0	0388 Q11 52.52 −38.78 63.99	0397 R11 62.97 −49.11 73.97	0406 S11 24.98 50.23 24.98	0415 T11 27.18 38.45 32.27	0424 U11 29.38 26.25 35.55	0433 V11 31.58 14.05 38.82	0442 W11 33.78 1.85 42.1	0451 X11 35.98 −10.34 45.37	0460 Y11 38.18 −20.68 55.36	0469 Z11 49.13 −31.02 65.35	0478 a11 60.08 −41.35 75.32	0811 b11 87.27 9.49 −12.93	0820 c11 83.49 0.0 −0.01	0829 d11 79.71 −2.58 11.34	0838 e11 75.93 −5.17 22.68	0847 f11 72.15 −7.75 34.03	0856 g11 68.37 −10.34 45.37	0865 h11 64.58 −12.92 56.71	0874 i11 60.8 −15.51 68.05	0883 j11 57.02 −18.09 79.39	1009 k11 0.0 0.0 −0.01	1025 l11 0.0 0.0 −0.01	1041 m11 0.0 0.0 −0.01	1057 n11 0.0 0.0 −0.01
12	0245 A12 20.65 33.19 −6.52	0254 B12 25.4 21.4 0.76	0263 C12 30.17 9.61 8.06	0272 D12 35.44 −2.58 11.34	0281 E12 45.89 −12.92 21.33	0290 F12 56.34 −23.27 31.31	0299 G12 66.79 −33.61 41.3	0308 H12 77.24 −43.95 51.29	0317 I12 87.68 −54.28 61.27	0326 J12 26.96 42.8 8.83	0335 K12 31.72 30.01 16.13	0344 L12 36.48 19.22 19.41	0353 M12 41.25 7.42 22.68	0362 N12 47.02 −5.17 32.67	0371 O12 57.47 −15.51 42.66	0380 P12 67.92 −25.85 52.65	0389 Q12 78.37 −36.19 62.65	0398 R12 88.81 −46.53 62.62	0407 S12 38.12 48.06 56.77	0416 T12 38.03 40.63 9.61	0425 U12 42.79 28.84 16.9	0434 V12 48.06 16.64 24.2	0443 W12 53.33 4.44 27.48	0452 X12 58.6 −7.75 30.75	0461 Y12 69.05 −18.09 34.03	0470 Z12 79.5 −28.43 44.01	0479 a12 89.94 −38.77 54.0	0812 b12 79.15 19.0 63.98	0821 c12 75.35 9.5 −25.88	0830 d12 71.57 0.0 −12.95	0839 e12 71.21 −2.58 0.01	0848 f12 70.87 −5.17 11.34	0857 g12 70.52 −7.75 22.68	0866 h12 70.18 −10.34 34.03	0875 i12 69.84 −12.92 45.37	0884 j12 69.49 −15.5 56.71	1010 k12 12.74 0.0 −0.01	1026 l12 12.74 0.0 −0.01	1042 m12 12.74 0.0 −0.01	1058 n12 12.74 0.0 −0.01
13	0246 A13 21.5 35.37 −21.89	0255 B13 26.26 23.58 −14.6	0264 C13 31.02 11.79 −7.3	0273 D13 35.79 0.0 −0.01	0282 E13 46.23 −10.34 9.98	0291 F13 56.68 −20.68 19.97	0300 G13 67.13 −31.02 29.96	0309 H13 77.59 −41.37 39.95	0318 I13 88.03 −51.7 49.92	0327 J13 27.81 44.98 −1.82	0336 K13 32.57 33.2 −6.53	0345 L13 37.33 21.4 8.06	0354 M13 42.09 9.61 11.34	0363 N13 47.36 −2.58 21.33	0372 O13 57.81 −12.92 31.3	0381 P13 68.26 −23.27 41.3	0390 Q13 78.72 −33.61 41.3	0399 R13 89.16 −43.94 51.28	0408 S13 34.12 54.59 −5.75	0417 T13 38.88 42.81 10.1	0426 U13 43.64 19.22 8.83	0435 V13 48.4 7.02 16.13	0444 W13 53.17 −5.17 22.68	0453 X13 57.94 −15.51 32.67	0462 Y13 69.39 −25.85 42.66	0471 Z13 79.85 −36.18 52.64	0480 a13 90.29 −46.52 62.62	0813 b13 71.02 28.51 −38.83	0822 c13 67.23 19.01 −25.9	0831 d13 63.43 9.5 −12.95	0840 e13 59.64 0.0 −0.01	0849 f13 59.29 −2.58 11.34	0858 g13 58.94 −5.17 22.68	0867 h13 58.6 −7.75 34.03	0876 i13 58.26 −10.34 45.37	0885 j13 57.91 −12.92 56.7	1011 k13 19.1 0.0 −0.01	1027 l13 19.1 0.0 −0.01	1043 m13 19.1 0.0 −0.01	1059 n13 19.1 0.0 −0.01
14	0247 A14 25.29 44.87 −34.84	0256 B14 30.05 33.09 −27.55	0265 C14 34.82 21.3 −20.25	0274 D14 39.58 9.5 −12.95	0283 E14 46.64 −5.76 −1.69	0292 F14 57.09 −16.11 8.29	0301 G14 67.54 −26.45 18.28	0310 H14 77.99 −36.79 28.27	0319 I14 88.44 −47.13 38.24	0328 J14 28.66 47.16 −29.19	0337 K14 33.42 35.38 −21.9	0346 L14 38.18 23.58 −14.6	0355 M14 42.94 11.79 −7.3	0364 N14 47.72 0.0 −0.01	0373 O14 58.16 −10.34 9.98	0382 P14 68.61 −20.68 19.97	0391 Q14 79.06 −31.02 29.96	0400 R14 89.5 −41.36 39.94	0409 S14 34.97 56.77 −21.12	0418 T14 39.73 44.99 −13.83	0427 U14 44.49 33.2 −6.53	0436 V14 49.25 21.4 0.76	0445 W14 54.02 9.61 8.06	0454 X14 59.29 −2.58 11.34	0463 Y14 69.74 −12.92 21.33	0472 Z14 80.19 −23.27 31.31	0481 a14 90.63 −33.6 41.29	0814 b14 62.89 38.02 −51.78	0823 c14 59.1 28.52 −38.84	0832 d14 55.3 19.01 −25.9	0841 e14 51.5 9.5 −12.95	0850 f14 47.72 0.0 −0.01	0859 g14 47.36 −2.58 11.34	0868 h14 47.02 −5.17 22.68	0877 i14 46.67 −7.75 34.03	0886 j14 46.33 −10.33 45.36	1012 k14 25.46 0.0 −0.01	1028 l14 25.46 0.0 −0.01	1044 m14 25.46 0.0 −0.01	1060 n14 25.46 0.0 −0.01
15	0248 A15 29.09 54.38 −47.79	0257 B15 33.85 42.6 −40.5	0266 C15 38.61 30.8 −33.2	0275 D15 43.38 19.01 −25.9	0284 E15 50.44 3.73 −14.64	0293 F15 57.5 −11.53 −3.38	0302 G15 67.95 −21.88 6.6	0311 H15 78.4 −32.22 16.59	0320 I15 88.84 −42.55 26.56	0329 J15 29.45 56.67 −42.14	0338 K15 34.85 44.88 −34.85	0347 L15 40.25 33.09 −27.55	0356 M15 45.64 21.3

BAM-Registrierung: 20071001-ZG52/10L/L52G00NA.PS/.TXT BAM-Material: Code=rha4ta
Anwendung für Beurteilung und Messung von Drucker- oder Monitorsystemen

Siehe ähnliche Dateien: http://www.ps.bam.de/ZG52/; www.ps.bam.de/ZG.HTM
Technische Information: http://www.ps.bam.de Version 2.1, io=1,1

	A	B	C	D	E	F	G	H	I	J	K	L	M	N	O	P	Q	R	S	T	U	V	W	X	Y	Z	a	b	c	d	e	f	g	h	i	j	k	l	m	n
01	0000 A01 0.03 0.0 −0.01	0009 B01 10.46 −10.33 9.97	0018 C01 20.91 −20.67 19.96	0027 D01 31.36 −31.01 29.95	0036 E01 41.81 −41.36 39.94	0045 F01 52.26 −51.7 49.92	0054 G01 62.71 −62.38 59.91	0063 H01 73.16 −72.38 69.9	0072 I01 83.61 −82.76 79.88	0081 J01 6.32 9.6 8.06	0090 K01 11.59 −2.58 11.33	0099 L01 22.04 −12.92 21.32	0108 M01 32.49 −23.26 31.3	0117 N01 42.94 −33.61 41.29	0126 O01 53.39 −43.95 51.28	0135 P01 63.84 −54.29 61.27	0144 Q01 74.29 −64.63 71.25	0153 R01 84.74 −74.97 81.23	0162 S01 12.63 19.21 16.13	0171 T01 17.9 7.03 19.4	0180 U01 23.17 −5.16 22.67	0189 V01 33.62 −15.51 32.66	0198 W01 44.07 −25.85 42.65	0207 X01 54.52 −36.19 52.64	0216 Y01 64.97 −46.53 62.62	0225 Z01 75.42 −56.88 72.61	0234 a01 85.87 −67.21 82.59	0243 b01 95.41 0.0 −0.01	0252 c01 89.79 0.0 8.06	0261 d01 84.17 19.21 16.13	0270 e01 78.56 28.83 24.19	0279 f01 72.94 38.44 32.26	0288 g01 67.33 48.06 40.33	0297 h01 61.72 57.67 48.4	0306 i01 56.1 67.28 56.47	0315 j01 50.49 76.89 64.53	0324 k01 0.03 0.0 −0.01	0333 l01 0.03 0.0 −0.01	0342 m01 0.03 0.0 −0.01	0351 n01 0.03 0.0 −0.01
02	0001 A02 3.81 9.49 −12.93	0010 B02 10.86 −5.76 −1.69	0019 C02 21.32 −16.1 8.29	0028 D02 31.77 −26.44 18.28	0037 E02 42.22 −36.79 28.27	0046 F02 52.67 −47.13 38.25	0055 G02 63.12 −57.47 48.24	0064 H02 73.57 −67.81 58.23	0073 I02 84.01 −78.15 68.21	0082 J02 7.17 11.78 −7.29	0091 K02 11.94 0.0 −0.01	0100 L02 22.38 −10.34 9.98	0109 M02 32.83 −20.68 19.97	0118 N02 43.28 −31.02 29.96	0127 O02 53.74 −41.37 39.95	0136 P02 64.19 −51.71 49.93	0145 Q02 74.64 −62.05 59.92	0154 R02 85.08 −72.38 69.9	0163 S02 13.48 21.39 0.77	0172 T02 18.24 9.61 8.06	0181 U02 23.51 −2.58 11.34	0190 V02 33.96 −12.92 21.33	0199 W02 44.41 −23.27 31.31	0208 X02 54.87 −33.61 41.3	0217 Y02 65.32 −43.95 51.29	0226 Z02 75.77 −54.29 61.28	0235 a02 86.21 −64.63 71.26	0730 b02 94.33 −5.76 −1.69	0739 c02 83.49 0.0 −0.01	0748 d02 77.87 9.61 8.06	0757 e02 72.25 19.22 16.13	0766 f02 66.64 28.84 24.2	0775 g02 61.03 38.45 32.27	0784 h02 55.41 48.06 40.34	0793 i02 49.8 57.68 48.41	0802 j02 44.19 67.28 56.47	0973 k02 11.94 0.0 −0.01	0982 l02 11.94 0.0 −0.01	0991 m02 11.94 0.0 −0.01	1000 n02 11.94 0.0 −0.01
03	0002 A03 7.61 19.0 −25.88	0011 B03 14.66 3.74 −14.64	0020 C03 21.72 −11.53 −3.38	0029 D03 32.17 −21.87 6.6	0038 E03 42.63 −32.21 16.59	0047 F03 53.08 −42.56 26.57	0056 G03 63.53 −52.9 36.56	0065 H03 73.98 −63.24 46.55	0074 I03 84.42 −73.57 56.53	0083 J03 10.97 21.29 −20.24	0092 K03 15.73 9.5 −12.95	0101 L03 22.79 −5.76 −1.69	0110 M03 33.24 −16.11 8.29	0119 N03 43.69 −26.45 18.28	0128 O03 54.14 −36.79 28.27	0137 P03 64.59 −47.13 38.25	0146 Q03 75.05 −57.48 48.24	0155 R03 85.49 −67.81 58.22	0164 S03 14.33 23.57 −14.59	0173 T03 19.09 11.79 −7.3	0182 U03 23.87 0.0 −0.01	0191 V03 34.31 −10.34 9.98	0200 W03 44.76 −20.68 19.97	0209 X03 55.21 −31.02 29.96	0218 Y03 65.66 −41.37 39.95	0227 Z03 76.11 −51.71 49.93	0236 a03 86.55 −62.04 59.91	0731 b03 93.26 −11.53 −3.38	0740 c03 82.41 5.76 −1.69	0749 d03 71.57 0.0 −0.01	0758 e03 65.94 9.61 8.06	0767 f03 60.33 19.22 16.13	0776 g03 54.71 28.84 24.2	0785 h03 49.1 38.45 32.27	0794 i03 43.49 48.06 40.34	0803 j03 37.88 57.67 48.4	0974 k03 23.87 0.0 −0.01	0983 l03 23.87 0.0 −0.01	0992 m03 23.87 0.0 −0.01	1001 n03 23.87 0.0 −0.01
04	0003 A04 11.4 28.51 −38.83	0012 B04 18.46 13.25 −27.59	0021 C04 25.52 −2.02 −16.33	0030 D04 32.58 −17.3 0.07	0039 E04 43.03 −27.64 4.91	0048 F04 53.48 −37.98 14.89	0057 G04 63.94 −48.32 24.88	0066 H04 74.39 −58.67 34.87	0075 I04 84.83 −69.0 44.85	0084 J04 14.77 30.79 −33.19	0093 K04 19.53 19.01 −25.9	0102 L04 26.59 3.73 −14.64	0111 M04 33.65 −11.53 −3.38	0120 N04 44.1 −22.2 6.6	0129 O04 54.55 −32.22 16.59	0138 P04 65.0 −42.56 26.57	0147 Q04 75.45 −52.9 36.56	0156 R04 85.9 −63.24 46.54	0165 S04 18.13 33.08 −27.54	0174 T04 22.89 21.3 −20.25	0183 U04 27.65 9.5 −12.95	0192 V04 34.71 −5.76 −1.69	0201 W04 45.17 −16.11 8.29	0210 X04 55.62 −26.45 18.28	0219 Y04 66.07 −36.79 28.27	0228 Z04 76.52 −47.13 38.25	0237 a04 86.96 −57.47 48.23	0732 b04 92.2 −17.3 −5.07	0741 c04 81.35 −11.53 −3.38	0750 d04 70.49 −5.76 −1.69	0759 e04 59.64 0.0 −0.01	0768 f04 54.02 9.61 8.06	0777 g04 48.4 19.22 16.13	0786 h04 42.79 28.84 24.2	0795 i04 37.18 38.45 32.27	0804 j04 31.57 48.06 40.33	0975 k04 35.79 0.0 −0.01	0984 l04 35.79 0.0 −0.01	0993 m04 35.79 0.0 −0.01	1002 n04 35.79 0.0 −0.01
05	0004 A05 15.2 38.02 −51.78	0013 B05 22.26 22.75 −40.54	0022 C05 29.32 7.48 −29.28	0031 D05 36.38 −7.79 −18.02	0040 E05 43.44 −23.07 −6.76	0049 F05 53.89 −33.41 2.21	0058 G05 64.34 −43.75 13.2	0067 H05 74.79 −54.09 23.19	0076 I05 85.24 −64.43 33.17	0085 J05 18.56 28.52 −46.14	0094 K05 23.32 13.24 −38.84	0103 L05 30.38 −2.03 −27.59	0112 M05 37.44 −17.3 −16.33	0121 N05 44.51 −32.57 −5.07	0130 O05 54.96 −47.9 4.91	0139 P05 65.41 −57.36 14.89	0148 Q05 75.86 −66.71 24.88	0157 R05 86.3 −76.05 34.85	0166 S05 21.93 32.49 −40.49	0175 T05 26.69 30.8 −33.2	0184 U05 31.45 19.01 −25.9	0193 V05 38.51 3.73 −14.64	0202 W05 45.57 −11.53 −3.38	0211 X05 56.02 −21.88 6.6	0220 Y05 66.48 −32.22 16.59	0229 Z05 76.93 −42.56 26.57	0238 a05 87.37 −52.89 36.55	0733 b05 91.13 −23.07 −6.76	0742 c05 80.28 −17.3 −5.07	0751 d05 69.42 −11.53 −3.38	0760 e05 58.56 −5.76 −1.69	0769 f05 47.72 0.0 −0.01	0778 g05 41.9 9.61 8.06	0787 h05 36.48 19.22 16.13	0796 i05 30.86 28.84 24.2	0805 j05 25.25 38.45 32.27	0976 k05 47.72 0.0 −0.01	0985 l05 47.72 0.0 −0.01	0994 m05 47.72 0.0 −0.01	1003 n05 47.72 0.0 −0.01
06	0005 A06 19.0 47.52 −64.73	0014 B06 26.05 32.26 −53.49	0023 C06 33.12 16.98 −42.23	0032 D06 40.18 1.71 −30.97	0041 E06 47.24 −13.56 −19.71	0050 F06 54.3 −28.83 −8.46	0059 G06 64.75 −39.18 1.52	0068 H06 75.2 −49.52 11.51	0077 I06 85.64 −59.85 21.49	0086 J06 22.36 49.81 −59.09	0095 K06 27.12 38.03 −51.8	0104 L06 34.18 22.75 −40.54	0113 M06 41.24 7.47 −29.28	0122 N06 48.3 −7.79 −18.02	0131 O06 55.36 −23.07 −6.77	0140 P06 65.82 −33.41 3.21	0149 Q06 76.27 −43.76 13.2	0158 R06 86.71 −54.09 23.18	0167 S06 25.73 52.1 −53.44	0176 T06 30.49 40.31 −46.15	0185 U06 35.25 28.52 −38.84	0194 V06 42.31 13.24 −27.59	0203 W06 49.37 −2.03 −16.33	0212 X06 56.43 −17.3 −5.07	0221 Y06 66.88 −27.64 4.91	0230 Z06 77.33 −37.99 14.89	0239 a06 87.78 −48.32 24.87	0734 b06 90.07 −28.83 −8.46	0743 c06 79.22 −23.07 −6.77	0752 d06 68.36 −17.3 −5.07	0761 e06 57.5 −11.53 −3.38	0770 f06 46.64 −5.76 −1.69	0779 g06 35.79 0.0 −0.01	0788 h06 30.17 9.61 8.06	0797 i06 24.55 19.22 16.13	0806 j06 18.94 28.83 24.19	0977 k06 59.64 0.0 −0.01	0986 l06 59.64 0.0 −0.01	0995 m06 59.64 0.0 −0.01	1004 n06 59.64 0.0 −0.01
07	0006 A07 29.85 57.03 −77.68	0015 B07 36.91 41.77 −66.44	0024 C07 43.97 26.49 −55.18	0033 D07 51.04 11.22 −43.92	0042 E07 58.1 −4.05 −32.66	0051 F07 65.16 −19.33 −21.41	0060 G07 75.61 −34.6 −10.15	0069 H07 86.07 −44.95 −0.16	0078 I07 96.53 −55.28 9.81	0087 J07 18.37 59.32 −72.04	0096 K07 26.19 47.53 −64.75	0105 L07 34.01 32.26 −53.49	0114 M07 41.83 16.98 −42.23	0123 N07 49.65 1.7 −30.97	0132 O07 57.46 −13.56 −19.71	0141 P07 67.91 −28.84 −8.46	0150 Q07 78.36 −39.18 1.52	0159 R07 88.81 −49.52 11.5	0168 S07 18.22 61.6 −66.39	0177 T07 24.28 49.82 −59.1	0186 U07 30.33 38.03 −51.8	0195 V07 36.39 22.75 −40.54	0204 W07 42.44 7.47 −29.28	0213 X07 48.5 −7.79 −18.02	0222 Y07 58.95 −23.07 −6.77	0231 Z07 69.4 −33.41 3.21	0240 a07 79.85 −43.75 13.19	0735 b07 88.0 −34.6 −10.15	0744 c07 78.15 −28.84 −8.46	0753 d07 68.29 −23.07 −6.77	0762 e07 58.43 −17.3 −5.07	0771 f07 48.57 −11.53 −3.38	0780 g07 38.71 −5.76 −1.69	0789 h07 28.87 0.0 −0.01	0798 i07 19.02 9.61 8.06	0807 j07 9.16 19.22 16.13	0978 k07 71.57 0.0 −0.01	0987 l07 71.57 0.0 −0.01	0996 m07 71.57 0.0 −0.01	1005 n07 71.57 0.0 −0.01
08	0007 A08 26.59 65.24 −90.63	0016 B08 33.65 51.28 −79.39	0025 C08 40.71 36.0 −68.13	0034 D08 47.77 20.72 −56.87	0043 E08 54.83 5.45 −45.61	0052 F08 61.88 −9.82 −34.36	0061 G08 68.96 −25.1 −23.1	0070 H08 76.02 −40.37 −11.84	0079 I08 86.46 −50.71 1.86	0088 J08 29.96 47.84 −84.99	0097 K08 34.71 57.04 −77.69	0106 L08 41.78 41.76 −66.44	0115 M08 48.84 26.49 −55.18	0124 N08 55.9 11.21 −43.92	0133 O08 62.96 −4.06 −32.66	0142 P08 70.02 −19.33 −21.41	0151 Q08 77.08 −34.6 −10.15	0160 R08 87.53 −44.94 −0.17	0169 S08 33.32 71.1 −79.34	0178 T08 38.08 59.3 −72.05	0187 U08 42.84 47.53 −64.75	0196 V08 49.9 32.26 −53.49	0205 W08 56.96 17.0 −42.23	0214 X08 64.03 1.7 −30.97	0223 Y08 71.09 −13.56 −19.71	0232 Z08 78.15 −28.84 −8.46	0241 a08 88.59 −39.17 1.51	0736 b08 87.93 −40.37 −11.84	0745 c08 77.08 −34.61 −10.15	0754 d08 66.22 −28.84 −8.46	0763 e08 55.36 −23.07 −6.77	0772 f08 44.51 −17.3 −5.07	0781 g08 33.65 −11.53 −3.38	0790 h08 22.79 −5.76 −1.69	0799 i08 11.94 0.0 −0.01	0808 j08 6.32 9.6 8.06	0979 k08 83.49 0.0 −0.01	0988 l08 83.49 0.0 −0.01	0997 m08 83.49 0.0 −0.01	1006 n08 83.49 0.0 −0.01
09	0008 A09 30.39 76.04 −103.57	0017 B09 37.44 60.78 −92.21	0026 C09 44.51 45.5 −81.07	0035 D09 51.57 30.22 −69.81	0044 E09 58.63 14.95 −58.55	0053 F09 65.69 −0.32 −47.2	0062 G09 72.75 −15.6 −36.04	0071 H09 79.81 −30.87 −24.78	0080 I09 86.87 −46.14 −13.72	0089 J09 33.75 58.51 −97.93	0098 K09 38.51 45.57 −90.63	0107 L09 43.27 52.63 −83.34	0116 M09 48.03 59.69 −76.05	0125 N09 52.8 66.75 −68.76	0134 O09 57.56 73.82 −61.46	0143 P09 62.32 80.88 −54.17	0152 Q09 67.08 87.93 −46.88	0161 R09 71.83 97.98 −39.59	0170 S09 37.12 41.87 −64.53	0179 T09 40.88 46.64 −57.03	0188 U09 44.63 53.7 −49.73	0197 V09 48.39 41.76 −42.44	0206 W09 52.15 26.48 −35.14	0215 X09 55.9 11.2 −27.85	0224 Y09 59.66 −4.06 −20.55	0233 Z09 63.42 −19.34 −13.25	0242 a09 67.18 −34.6 −5.96	0737 b09 86.87 −46.14 −13.72	0746 c09 76.02 −40.37 −11.84	0755 d09 65.16 −34.61 −10.15	0764 e09 54.3 −28.83 −8.46	0773 f09 43.44 −23.07 −6.77	0782 g09 32.58 −17.3 −5.07	0791 h09 21.72 −11.53 −3.38	0800 i09 10.86 −5.76 −1.69	0809 j09 0.03 0.0 −0.01	0980 k09 95.41 0.0 −0.01	0989 l09 95.41 0.0 −0.01	0998 m09 95.41 0.0 −0.01	1007 n09 95.41 0.0 −0.01
10	0243 A10 18.94 28.83 24.19	0252 B10 24.21 16.64 27.47	0261 C10 29.48 4.44 30.74	0270 D10 34.75 −7.75 34.02	0279 E10 41.02 −18.09 44.0	0288 F10 55.65 −28.43 53.99	0297 G10 66.1 −38.78 63.98	0306 H10 76.55 −49.12 73.97	0315 I10 87.0 −59.45 83.95	0324 J10 25.25 38.44 32.26	0333 K10 30.52 26.25 35.54	0342 L10 35.79 14.05 38.81	0351 M10 41.06 1.86 42.09	0360 N10 46.33 −10.33 45.36	0369 O10 56.78 −20.68 55.35	0378 P10 67.23 −31.02 65.34	0387 Q10 77.68 −41.36 75.32	0396 R10 88.13 −51.69 85.3	0405 S10 31.57 48.06 40.33	0414 T10 36.83 35.87 43.6	0423 U10 42.1 23.67 46.88	0432 V10 47.37 11.47 50.15	0441 W10 52.64 −0.72 53.43	0450 X10 57.91 −12.92 56.7	0459 Y10 68.36 −23.26 66.69	0468 Z10 78.81 −33.6 76.68	0477 a10 89.26 −43.94 86.66	0810 b10 95.41 0.0 −0.01	0819 c10 95.41 −2.58 11.33	0828 d10 94.71 −5.16 22.67	0837 e10 94.36 −7.75 34.02	0846 f10 94.02 −10.33 45.36	0855 g10 93.68 −12.92 56.7	0864 h10 93.33 −15.5 68.05	0873 i10 92.99 −18.09 79.39	0882 j10 92.65 −20.67 90.73	1008 k10 0.03 0.0 −0.01	1024 l10 0.03 0.0 −0.01	1040 m10 0.03 0.0 −0.01	1056 n10 0.03 0.0 −0.01
11	0244 A11 24.55 31.01 8.84	0253 B11 29.82 19.22 16.13	0262 C11 35.09 7.02 19.41	0271 D11 40.35 −5.17 22.68	0280 E11 45.62 −15.51 32.67	0289 F11 55.95 −25.85 42.66	0298 G11 66.45 −36.19 52.65	0307 H11 76.95 −46.54 62.63	0316 I11 87.45 −56.87 72.61	0325 J11 18.09 30.86 16.91	0334 K11 23.34 16.02 24.2	0343 L11 28.59 28.84 27.48	0352 M11 33.84 16.64 30.75	0361 N11 39.09 4.44 34.03	0370 O11 49.53 −7.75 44.01	0379 P11 59.98 −18.09 54.0	0388 Q11 70.42 −28.43 63.99	0397 R11 80.87 −38.78 73.97	0406 S11 24.98 50.23 24.98	0415 T11 27.18 38.45 32.27	0424 U11 29.38 26.25 35.55	0433 V11 31.58 14.05 38.82	0442 W11 33.78 1.85 42.1	0451 X11 35.98 −10.34 45.37	0460 Y11 46.43 −20.68 55.36	0469 Z11 56.88 −31.02 65.35	0478 a11 67.33 −41.35 75.32	0811 b11 87.27 9.49 −12.93	0820 c11 83.49 0.0 −0.01	0829 d11 79.71 −2.58 11.34	0838 e11 75.93 −5.17 22.68	0847 f11 72.15 −7.75 34.03	0856 g11 68.37 −10.34 45.37	0865 h11 64.58 −12.92 56.71	0874 i11 60.8 −15.51 68.05	0883 j11 57.02 −18.09 79.39	1009 k11 0.03 0.0 −0.01	1025 l11 0.03 0.0 −0.01	1041 m11 0.03 0.0 −0.01	1057 n11 0.03 0.0 −0.01
12	0245 A12 20.65 33.19 −6.52	0254 B12 25.4 21.4 0.76	0263 C12 30.17 9.61 8.06	0272 D12 35.44 −2.58 11.34	0281 E12 45.89 −12.92 21.33	0290 F12 56.34 −23.27 31.31	0299 G12 66.79 −33.61 41.3	0308 H12 77.24 −43.95 51.29	0317 I12 87.68 −54.28 61.27	0326 J12 26.96 42.8 8.83	0335 K12 31.72 30.01 16.13	0344 L12 36.48 19.22 19.41	0353 M12 41.25 7.42 22.68	0362 N12 47.02 −5.17 32.67	0371 O12 57.47 −15.51 42.66	0380 P12 67.92 −25.85 52.65	0389 Q12 78.37 −36.19 62.65	0398 R12 88.81 −46.53 72.64	0407 S12 33.27 40.63 9.61	0416 T12 38.03 28.84 16.9	0425 U12 42.79 16.64 24.2	0434 V12 48.06 4.44 27.48	0443 W12 53.33 −7.75 30.75	0452 X12 58.6 −18.09 34.03	0461 Y12 69.05 −28.43 44.01	0470 Z12 79.5 −38.77 54.0	0479 a12 89.94 −49.11 63.98	0812 b12 79.15 19.0 −25.88	0821 c12 75.35 9.5 −12.95	0830 d12 71.57 0.0 −0.01	0839 e12 71.21 2.58 11.34	0848 f12 70.87 5.17 22.68	0857 g12 70.52 7.75 34.03	0866 h12 70.18 10.34 45.37	0875 i12 69.84 12.92 56.71	0884 j12 69.49 15.5 68.05	1010 k12 12.74 0.0 −0.01	1026 l12 12.74 0.0 −0.01	1042 m12 12.74 0.0 −0.01	1058 n12 12.74 0.0 −0.01
13	0246 A13 21.5 35.37 −21.89	0255 B13 26.26 23.58 −14.6	0264 C13 31.02 11.79 −7.3	0273 D13 35.79 0.0 −0.01	0282 E13 46.23 −10.34 9.98	0291 F13 56.68 −20.68 19.97	0300 G13 67.13 −31.02 29.96	0309 H13 77.59 −41.37 39.95	0318 I13 88.03 −51.7 49.92	0327 J13 27.81 44.98 −53.2	0336 K13 32.57 33.2 −63.6	0345 L13 37.33 21.4 8.06	0354 M13 42.09 9.61 11.34	0363 N13 47.36 −2.58 21.33	0372 O13 57.81 −12.92 31.3	0381 P13 68.26 −23.27 41.3	0390 Q13 78.72 −33.61 41.3	0399 R13 89.16 −43.94 51.29	0408 S13 34.12 54.59 −5.76	0417 T13 38.88 42.81 1.51	0426 U13 43.64 31.02 8.83	0435 V13 48.4 19.22 16.13	0444 W13 53.67 7.02 24.2	0453 X13 58.94 −5.17 32.67	0462 Y13 69.39 −15.51 42.66	0471 Z13 79.85 −25.85 52.64	0480 a13 90.29 −36.18 62.62	0813 b13 71.02 28.51 −38.83	0822 c13 67.23 19.01 −25.9	0831 d13 63.43 9.5 −12.95	0840 e13 59.64 0.0 −0.01	0849 f13 59.29 −2.58 11.34	0858 g13 58.94 −5.17 22.68	0867 h13 58.6 −7.75 34.03	0876 i13 58.26 −10.34 45.37	0885 j13 57.91 −12.92 56.7	1011 k13 19.1 0.0 −0.01	1027 l13 19.1 0.0 −0.01	1043 m13 19.1 0.0 −0.01	1059 n13 19.1 0.0 −0.01
14	0247 A14 25.29 44.87 −34.84	0256 B14 30.05 33.09 −27.55	0265 C14 34.82 21.3 −20.25	0274 D14 39.58 9.5 −12.95	0283 E14 46.64 −5.76 −1.69	0292 F14 57.09 −16.11 8.29	0301 G14 67.54 −26.45 18.28	0310 H14 77.99 −36.79 28.27	0319 I14 88.44 −47.13 38.24	0328 J14 28.66 47.16 −29.19	0337 K14 33.42 35.38 −21.9	0346 L14 38.18 23.58 −14.6	0355 M14 42.94 11.79 −7.3	0364 N14 47.72 0.0 −0.01	0373 O14 58.16 −10.34 9.98	0382 P14 68.61 −20.68 19.97	0391 Q14 79.06 −31.02 29.96	0400 R14 89.5 −41.36 39.94	0409 S14 34.97 56.77 −21.12	0418 T14 39.73 44.99 −13.83	0427 U14 44.49 33.2 −6.53	0436 V14 49.25 21.4 0.76	0445 W14 54.02 9.61 8.06	0454 X14 59.29 −2.58 11.34	0463 Y14 69.74 −12.92 21.33	0472 Z14 80.19 −23.27 31.31	0481 a14 90.63 −33.6 41.29	0814 b14 62.89 28.52 −51.78	0823 c14 59.1 19.01 −38.84	0832 d14 55.3 9.5 −25.9	0841 e14 51.5 0.0 −12.95	0850 f14 47.72 −2.58 −0.01	0859 g14 47.36 −5.17 11.34	0868 h14 47.02 −7.75 22.68	0877 i14 46.67 −10.33 34.03	0886 j14 46.33 −12.92 45.36	1012 k14 25.46 0.0 −0.01	1028 l14 25.46 0.0 −0.01	1044 m14 25.46 0.0 −0.01	1060 n14 25.46 0.0 −0.01
15	0248 A15 29.09 54.38 −47.79	0257 B15 33.85 42.6 −40.5	0266 C15 38.61 30.8 −33.2	0275 D15 43.38 19.01 −25.9	0284 E15 50.44 3.73 −14.64	0293 F15 57.5 −11.53 −3.38	0302 G15 67.95 −21.88 6.6	0311 H15 78.4 −32.22 16.59	0320 I15 88.84 −42.55 26.

Siehe ähnliche Dateien: http://www.ps.bam.de/ZG52/; www.ps.bam.de/ZG.HTM
Technische Information: http://www.ps.bam.de Version 2.1, io=1,1

BAM-Registrierung: 20071001-ZG52/10L/L52G00NA.PS/.TXT BAM-Material: Code=rha4ta
Anwendung für Beurteilung und Messung von Drucker- oder Monitorsystemen

	A	B	C	D	E	F	G	H	I	J	K	L	M	N	O	P	Q	R	S	T	U	V	W	X	Y	Z	a	b	c	d	e	f	g	h	i	j	k	l	m	n
01	0000 A01 0.03 0.0 −0.01	0009 B01 10.46 −10.33 9.97	0018 C01 20.91 −20.67 19.96	0027 D01 31.36 −31.01 29.95	0036 E01 41.81 −41.36 39.94	0045 F01 52.26 −51.72 39.92	0054 G01 62.71 −62.04 59.91	0063 H01 73.16 −72.38 69.9	0072 I01 83.61 −72.38 79.88	0081 J01 6.32 9.6 8.06	0090 K01 11.59 −2.58 11.33	0099 L01 22.04 −12.92 21.32	0108 M01 32.49 −23.26 31.3	0117 N01 42.94 −33.61 41.29	0126 O01 53.39 −43.95 51.28	0135 P01 63.84 −54.29 61.27	0144 Q01 74.29 −64.63 71.25	0153 R01 84.74 −74.97 81.23	0162 S01 12.63 19.21 16.13	0171 T01 17.9 7.03 19.4	0180 U01 23.17 −5.16 22.67	0189 V01 33.62 −15.51 32.66	0198 W01 44.07 −25.85 42.65	0207 X01 54.52 −36.19 52.64	0216 Y01 64.97 −46.53 62.62	0225 Z01 75.42 −56.88 72.61	0234 a01 85.87 −67.21 82.59	0243 b01 95.41 0.0 −0.01	0252 c01 89.79 0.0 8.06	0261 d01 84.17 19.21 16.13	0270 e01 78.56 28.83 24.19	0279 f01 72.94 38.44 32.26	0288 g01 67.33 48.06 40.33	0297 h01 61.72 57.67 48.4	0306 i01 56.1 67.28 56.47	0315 j01 50.49 76.89 64.53	0324 k01 0.03 0.0 −0.01	0333 l01 0.03 0.0 −0.01	0342 m01 0.03 0.0 −0.01	0351 n01 0.03 0.0 −0.01
02	0001 A02 3.81 9.49 −12.93	0010 B02 10.86 −5.76 −1.69	0019 C02 21.32 −16.1 8.29	0028 D02 31.77 −26.44 18.28	0037 E02 42.22 −36.79 28.27	0046 F02 52.67 −47.13 38.25	0055 G02 63.12 −57.47 48.24	0064 H02 73.57 −67.81 58.23	0073 I02 84.01 −78.15 68.21	0082 J02 7.17 11.78 −7.29	0091 K02 11.94 0.0 −0.01	0100 L02 22.38 −10.34 9.98	0109 M02 32.83 −20.68 19.97	0118 N02 43.28 −31.02 29.96	0127 O02 53.74 −41.37 39.95	0136 P02 64.19 −51.71 49.93	0145 Q02 74.64 −62.05 59.92	0154 R02 85.08 −72.38 69.9	0163 S02 13.48 21.39 0.77	0172 T02 18.24 9.61 8.06	0181 U02 23.51 −2.58 11.34	0190 V02 33.96 −12.92 21.33	0199 W02 44.41 −23.27 31.31	0208 X02 54.87 −33.61 41.3	0217 Y02 65.32 −43.95 51.29	0226 Z02 75.77 −54.29 61.28	0235 a02 86.21 −64.63 71.26	0730 b02 94.33 −5.76 −1.69	0739 c02 83.49 0.0 −0.01	0748 d02 77.87 9.61 8.06	0757 e02 72.25 19.22 16.13	0766 f02 66.64 28.84 24.2	0775 g02 61.03 38.45 32.27	0784 h02 55.41 48.06 40.34	0793 i02 49.8 57.68 48.41	0802 j02 44.19 67.28 56.47	0973 k02 11.94 0.0 −0.01	0982 l02 11.94 0.0 −0.01	0991 m02 11.94 0.0 −0.01	1000 n02 11.94 0.0 −0.01
03	0002 A03 7.61 19.0 −25.88	0011 B03 14.66 3.74 −14.64	0020 C03 21.72 −11.53 −3.38	0029 D03 32.17 −21.87 6.6	0038 E03 42.63 −32.21 16.59	0047 F03 53.08 −42.56 26.57	0056 G03 63.53 −52.9 36.56	0065 H03 73.98 −63.24 46.55	0074 I03 84.42 −73.57 56.53	0083 J03 10.97 21.29 −20.24	0092 K03 15.73 9.5 −12.95	0101 L03 22.79 −5.76 −1.69	0110 M03 33.24 −16.11 8.29	0119 N03 43.69 −26.45 18.28	0128 O03 54.14 −36.79 28.27	0137 P03 64.59 −47.13 38.25	0146 Q03 75.05 −57.48 48.24	0155 R03 85.49 −67.81 58.22	0164 S03 14.33 23.57 −14.59	0173 T03 19.09 11.79 −7.3	0182 U03 23.87 0.0 −0.01	0191 V03 34.31 −10.34 9.98	0200 W03 44.76 −20.68 19.97	0209 X03 55.21 −31.02 29.96	0218 Y03 65.66 −41.37 39.95	0227 Z03 76.11 −51.71 49.93	0236 a03 86.55 −62.04 59.91	0731 b03 93.26 −11.53 −3.38	0740 c03 82.41 5.76 −1.69	0749 d03 71.57 0.0 −0.01	0758 e03 65.94 9.61 8.06	0767 f03 60.33 19.22 16.13	0776 g03 54.71 28.84 24.2	0785 h03 49.1 38.45 32.27	0794 i03 43.49 48.06 40.34	0803 j03 37.88 57.67 48.4	0974 k03 23.87 0.0 −0.01	0983 l03 23.87 0.0 −0.01	0992 m03 23.87 0.0 −0.01	1001 n03 23.87 0.0 −0.01
04	0003 A04 11.4 28.51 −38.83	0012 B04 18.46 13.25 −27.59	0021 C04 25.52 −2.02 −16.33	0030 D04 32.58 −17.3 −5.07	0039 E04 43.03 −27.64 4.91	0048 F04 53.48 −37.98 14.89	0057 G04 63.94 −48.32 24.88	0066 H04 74.39 −58.67 34.87	0075 I04 84.83 −69.0 44.85	0084 J04 14.77 30.09 −33.19	0093 K04 19.53 19.01 −25.9	0102 L04 26.59 3.73 −14.64	0111 M04 33.65 −11.53 3.38	0120 N04 44.1 −22.2 6.6	0129 O04 54.55 −32.22 16.59	0138 P04 65.0 −42.56 26.57	0147 Q04 75.45 −52.9 36.56	0156 R04 85.9 −63.24 46.54	0165 S04 18.13 33.08 −27.54	0174 T04 22.89 21.3 −20.25	0183 U04 27.65 9.5 −12.95	0192 V04 34.71 −5.76 −1.69	0201 W04 45.17 −16.11 8.29	0210 X04 55.62 −26.45 18.28	0219 Y04 66.07 −36.79 28.27	0228 Z04 76.52 −47.13 38.25	0237 a04 86.96 −57.47 48.23	0732 b04 92.2 −17.3 −5.07	0741 c04 81.35 −11.53 3.38	0750 d04 70.49 −5.76 −1.69	0759 e04 59.64 0.0 −0.01	0768 f04 54.02 9.61 8.06	0777 g04 48.4 19.22 16.13	0786 h04 42.79 28.84 24.2	0795 i04 37.18 38.45 32.27	0804 j04 31.57 48.06 40.33	0975 k04 35.79 0.0 −0.01	0984 l04 35.79 0.0 −0.01	0993 m04 35.79 0.0 −0.01	1002 n04 35.79 0.0 −0.01
05	0004 A05 15.2 38.02 −51.78	0013 B05 22.26 22.75 −40.54	0022 C05 29.32 7.48 −28.8	0031 D05 36.38 −7.79 −18.02	0040 E05 43.44 −23.07 −6.76	0049 F05 53.89 −33.41 2.1	0058 G05 64.34 −43.75 13.1	0067 H05 74.79 −54.09 23.19	0076 I05 85.24 −64.43 33.17	0085 J05 18.56 28.52 −46.14	0094 K05 23.32 13.24 −38.84	0103 L05 30.38 −2.03 −27.59	0112 M05 37.44 −17.3 −16.33	0121 N05 44.51 −32.57 −5.07	0130 O05 54.96 −47.84 4.91	0139 P05 65.41 −57.99 14.89	0148 Q05 75.86 −68.33 24.88	0157 R05 86.3 −78.68 34.85	0166 S05 21.93 42.59 −40.49	0175 T05 26.69 30.8 −33.2	0184 U05 31.45 19.01 −25.9	0193 V05 38.51 3.73 −14.64	0202 W05 45.57 −11.53 −3.38	0211 X05 56.02 −21.88 6.6	0220 Y05 66.48 −32.22 16.59	0229 Z05 76.93 −42.56 26.57	0238 a05 87.37 −52.89 36.55	0733 b05 91.13 −23.07 −6.76	0742 c05 80.28 −17.3 −5.07	0751 d05 69.42 −11.53 3.38	0760 e05 58.56 −5.76 −1.69	0769 f05 47.72 0.0 −0.01	0778 g05 42.12 9.61 8.06	0787 h05 36.48 19.22 16.13	0796 i05 30.86 28.84 24.2	0805 j05 25.25 38.45 32.27	0976 k05 47.72 0.0 −0.01	0985 l05 47.72 0.0 −0.01	0994 m05 47.72 0.0 −0.01	1003 n05 47.72 0.0 −0.01
06	0005 A06 19.0 47.52 −64.73	0014 B06 26.05 32.26 −53.49	0023 C06 33.12 16.98 −42.23	0032 D06 40.18 1.71 −30.97	0041 E06 47.24 −13.56 −19.71	0050 F06 54.3 −28.83 −8.46	0059 G06 64.75 −39.18 1.52	0068 H06 75.2 −49.52 11.51	0077 I06 85.64 −59.85 21.49	0086 J06 22.36 49.81 −59.09	0095 K06 27.12 38.03 −51.8	0104 L06 34.18 22.75 −40.54	0113 M06 41.24 7.47 −29.28	0122 N06 48.3 −7.79 −18.02	0131 O06 55.36 −23.07 −6.77	0140 P06 65.82 −33.41 3.21	0149 Q06 76.27 −43.76 13.2	0158 R06 86.71 −54.09 23.18	0167 S06 25.73 52.1 −53.44	0176 T06 30.49 40.31 −46.15	0185 U06 35.25 28.52 −38.84	0194 V06 42.31 13.24 −27.59	0203 W06 49.37 −2.03 −16.33	0212 X06 56.43 −17.3 −5.07	0221 Y06 66.88 −27.64 4.91	0230 Z06 77.33 −37.99 14.89	0239 a06 87.78 −48.32 24.87	0734 b06 90.07 −28.83 −8.46	0743 c06 79.22 −23.07 −6.77	0752 d06 68.36 −17.3 −5.07	0761 e06 57.5 −11.53 −3.38	0770 f06 46.64 −5.76 −1.69	0779 g06 35.79 0.0 −0.01	0788 h06 30.17 9.61 8.06	0797 i06 24.55 19.22 16.13	0806 j06 18.94 28.83 24.19	0977 k06 59.64 0.0 −0.01	0986 l06 59.64 0.0 −0.01	0995 m06 59.64 0.0 −0.01	1004 n06 59.64 0.0 −0.01
07	0006 A07 29.85 57.03 −77.68	0015 B07 37.91 41.77 −66.44	0024 C07 44.97 26.49 −55.18	0033 D07 52.04 11.22 −43.92	0042 E07 59.1 −4.05 −32.66	0051 F07 66.15 −19.33 −21.41	0060 G07 73.21 −34.6 −10.15	0069 H07 80.26 −44.95 −0.16	0078 I07 87.32 −55.28 9.81	0087 J07 18.37 59.32 −72.04	0096 K07 19.92 47.53 −64.75	0105 L07 21.97 32.26 −53.49	0114 M07 24.02 16.98 −42.23	0123 N07 26.07 1.7 −30.97	0132 O07 28.12 −13.56 −19.71	0141 P07 34.57 −28.84 −8.46	0150 Q07 41.02 −39.18 1.52	0159 R07 47.47 −49.52 11.5	0168 S07 18.22 61.6 −66.39	0177 T07 28.12 49.82 −59.1	0186 U07 38.03 38.03 −51.8	0195 V07 47.94 22.75 −40.54	0204 W07 57.85 7.47 −29.28	0213 X07 67.76 −7.79 −18.02	0222 Y07 77.67 −23.07 −6.77	0231 Z07 87.58 −33.41 3.21	0240 a07 97.49 −43.75 13.19	0735 b07 89.0 −34.6 −10.15	0744 c07 78.15 −28.84 −8.46	0753 d07 67.29 −23.07 −6.77	0762 e07 56.42 −17.3 −5.07	0771 f07 45.57 −11.53 −3.38	0780 g07 34.71 −5.76 −1.69	0789 h07 28.47 0.0 −0.01	0798 i07 22.27 9.61 8.06	0807 j07 16.08 19.21 16.13	0978 k07 71.57 0.0 −0.01	0987 l07 71.57 0.0 −0.01	0996 m07 71.57 0.0 −0.01	1005 n07 71.57 0.0 −0.01
08	0007 A08 26.59 65.24 −90.63	0016 B08 33.65 51.28 −79.39	0025 C08 40.71 36.0 −68.13	0034 D08 47.77 20.72 −56.87	0043 E08 54.83 5.45 −45.61	0052 F08 61.88 −9.82 −34.36	0061 G08 68.96 −25.1 −23.1	0070 H08 76.02 −40.37 −11.84	0079 I08 83.09 −55.64 1.86	0088 J08 24.86 29.96 −84.99	0097 K08 34.71 34.71 −77.69	0106 L08 41.78 41.78 −66.44	0115 M08 48.84 26.49 −55.18	0124 N08 55.9 11.21 −43.92	0133 O08 62.96 −4.06 −32.66	0142 P08 70.02 −19.33 −21.41	0151 Q08 77.08 −34.6 −10.15	0160 R08 84.15 −49.86 −0.17	0169 S08 32.33 71.1 −79.34	0178 T08 38.08 59.3 −72.05	0187 U08 42.84 53.2 −64.75	0196 V08 49.9 42.26 −53.49	0205 W08 56.96 32.26 −42.23	0214 X08 64.01 22.3 −30.97	0223 Y08 71.09 12.34 −19.71	0232 Z08 78.15 2.37 −8.46	0241 a08 88.59 −9.47 1.51	0736 b08 87.93 −40.37 −11.84	0745 c08 77.08 −34.61 −10.15	0754 d08 66.22 −28.84 −8.46	0763 e08 55.36 −23.07 −6.77	0772 f08 44.51 −17.3 −5.07	0781 g08 33.65 −11.53 −3.38	0790 h08 22.79 −5.76 −1.69	0799 i08 11.94 0.0 −0.01	0808 j08 6.32 9.6 8.06	0979 k08 83.49 0.0 −0.01	0988 l08 83.49 0.0 −0.01	0997 m08 83.49 0.0 −0.01	1006 n08 83.49 0.0 −0.01
09	0008 A09 30.39 76.04 −103.57	0017 B09 37.44 60.78 −92.21	0026 C09 44.51 45.5 −81.07	0035 D09 51.57 30.22 −69.81	0044 E09 58.63 14.95 −58.55	0053 F09 65.69 −0.32 −47.3	0062 G09 72.75 −15.6 −36.04	0071 H09 79.81 −30.87 −24.78	0080 I09 86.87 −46.14 −13.48	0089 J09 33.75 58.72 −97.93	0098 K09 38.51 66.54 −90.63	0107 L09 45.57 51.26 −79.38	0116 M09 52.63 35.99 −68.12	0125 N09 59.69 20.71 −56.86	0134 O09 66.75 5.43 −45.6	0143 P09 73.82 −9.83 −34.35	0152 Q09 80.88 −25.11 −23.04	0161 R09 87.93 −40.37 −11.84	0170 S09 37.19 41.87 −92.28	0179 T09 41.74 46.64 −84.88	0188 U09 46.51 53.7 −77.68	0197 V09 53.7 41.76 −66.43	0206 W09 60.76 26.48 −55.2	0215 X09 67.82 11.2 −44.0	0224 Y09 74.88 −4.06 −32.77	0233 Z09 81.94 −19.34 −21.54	0242 a09 89.0 −34.6 −10.15	0737 b09 86.87 −46.14 −13.48	0746 c09 76.02 −40.37 −11.84	0755 d09 65.16 −34.61 −10.15	0764 e09 54.3 −28.83 −8.46	0773 f09 43.44 −23.07 −6.76	0782 g09 32.58 −17.3 −5.07	0791 h09 21.72 −11.53 −3.38	0800 i09 10.86 −5.76 −1.69	0809 j09 0.03 0.0 −0.01	0980 k09 95.41 0.0 −0.01	0989 l09 95.41 0.0 −0.01	0998 m09 95.41 0.0 −0.01	1007 n09 95.41 0.0 −0.01
10	0243 A10 18.94 28.83 24.19	0252 B10 24.21 16.64 27.47	0261 C10 29.48 4.44 30.74	0270 D10 34.75 −7.75 34.02	0279 E10 41.02 −18.09 44.0	0288 F10 55.65 −28.43 53.99	0297 G10 66.1 −38.78 73.97	0306 H10 76.55 −49.12 83.95	0315 I10 87.0 −59.45 92.26	0324 J10 25.25 38.44 32.26	0333 K10 30.52 26.25 35.54	0342 L10 35.79 14.05 38.81	0351 M10 41.06 1.86 42.09	0360 N10 46.33 −10.33 45.36	0369 O10 56.78 −20.68 55.35	0378 P10 67.23 −31.02 65.34	0387 Q10 77.68 −41.36 75.32	0396 R10 88.13 −51.69 85.3	0405 S10 48.06 48.06 40.33	0414 T10 35.87 43.6 46.88	0423 U10 23.67 11.47 50.15	0432 V10 41.2 −0.72 53.43	0441 W10 47.37 −12.92 56.7	0450 X10 52.64 −25.16 66.69	0459 Y10 57.91 −23.26 76.68	0468 Z10 68.36 −33.6 86.66	0477 a10 78.81 −43.94 −0.01	0810 b10 89.26 0.0 11.33	0819 c10 95.41 −2.58 22.67	0828 d10 95.41 −5.16 34.02	0837 e10 94.71 −7.75 45.36	0846 f10 94.36 −10.33 56.7	0855 g10 94.02 −12.92 68.05	0864 h10 93.68 −15.5 79.39	0873 i10 93.33 −18.09 90.73	0882 j10 92.99 −20.67 −0.01	1008 k10 0.03 0.0 −0.01	1024 l10 0.03 0.0 −0.01	1040 m10 0.03 0.0 −0.01	1056 n10 0.03 0.0 −0.01
11	0244 A11 24.55 31.01 8.84	0253 B11 29.82 19.22 16.13	0262 C11 35.09 7.02 19.41	0271 D11 40.35 −5.17 22.68	0280 E11 45.61 −15.51 32.67	0289 F11 55.95 −25.85 42.66	0298 G11 66.45 −36.19 52.65	0307 H11 76.95 −46.54 62.63	0316 I11 87.45 −56.87 72.61	0325 J11 26.15 38.44 16.91	0334 K11 30.86 28.84 24.2	0343 L11 35.57 16.64 27.48	0352 M11 40.28 4.44 30.75	0361 N11 45.00 −7.75 34.03	0370 O11 55.45 −18.09 44.01	0379 P11 65.91 −28.43 54.0	0388 Q11 76.36 −38.78 63.99	0397 R11 86.81 −49.11 73.97	0406 S11 54.28 50.23 24.98	0415 T11 57.18 38.45 32.27	0424 U11 60.09 26.25 35.55	0433 V11 62.99 14.05 38.82	0442 W11 65.9 1.85 42.1	0451 X11 68.81 −10.34 45.37	0460 Y11 71.72 −20.68 55.36	0469 Z11 74.63 −31.02 65.35	0478 a11 77.54 −41.35 75.32	0811 b11 87.27 9.49 −12.93	0820 c11 83.49 0.0 −0.01	0829 d11 79.72 −2.58 11.34	0838 e11 75.94 −5.17 22.68	0847 f11 72.16 −7.75 34.02	0856 g11 68.38 −10.34 45.36	0865 h11 64.61 −12.92 56.7	0874 i11 60.83 −15.51 68.05	0883 j11 57.05 −18.09 79.39	1009 k11 6.38 0.0 −0.01	1025 l11 6.38 0.0 −0.01	1041 m11 6.38 0.0 −0.01	1057 n11 6.38 0.0 −0.01
12	0245 A12 20.65 33.19 −6.52	0254 B12 25.4 21.4 0.76	0263 C12 30.17 9.61 8.06	0272 D12 35.44 −2.58 11.34	0281 E12 45.89 −12.92 21.33	0290 F12 56.34 −23.27 31.31	0299 G12 66.79 −33.61 41.3	0308 H12 77.24 −43.95 51.29	0317 I12 87.68 −54.28 61.27	0326 J12 26.96 42.8 8.83	0335 K12 31.72 10.29 16.13	0344 L12 36.48 19.02 19.41	0353 M12 41.25 7.75 22.68	0362 N12 47.02 −5.17 32.67	0371 O12 57.47 −15.51 42.66	0380 P12 67.92 −25.85 52.65	0389 Q12 78.37 −36.19 62.65	0398 R12 88.81 −46.53 72.64	0407 S12 38.17 38.03 40.63	0416 T12 42.93 42.79 28.84	0425 U12 48.06 48.06 16.64	0434 V12 53.33 33.32 4.44	0443 W12 58.6 19.58 −7.75	0452 X12 63.87 5.84 −18.09	0461 Y12 69.05 −7.9 −28.43	0470 Z12 74.19 −21.64 −38.77	0479 a12 79.5 −35.38 −49.11	0812 b12 79.15 19.0 53.68	0821 c12 75.35 9.5 −12.95	0830 d12 71.57 0.0 −0.01	0839 e12 71.21 −2.58 11.34	0848 f12 70.87 −5.17 22.68	0857 g12 70.52 −7.75 34.03	0866 h12 70.18 −10.34 45.37	0875 i12 69.84 −12.92 56.71	0884 j12 69.49 −15.51 68.05	1010 k12 12.74 0.0 −0.01	1026 l12 12.74 0.0 −0.01	1042 m12 12.74 0.0 −0.01	1058 n12 12.74 0.0 −0.01
13	0246 A13 21.5 35.37 −21.89	0255 B13 26.26 23.58 −14.6	0264 C13 31.02 11.79 −7.3	0273 D13 35.79 0.0 −0.01	0282 E13 46.23 −10.34 9.98	0291 F13 56.68 −20.68 19.97	0300 G13 67.13 −31.02 29.96	0309 H13 77.59 −41.37 39.95	0318 I13 88.03 −51.7 49.92	0327 J13 27.81 44.98 −12.92	0336 K13 32.57 33.2 −6.53	0345 L13 37.33 21.4 0.76	0354 M13 42.09 9.61 8.06	0363 N13 47.36 −2.58 11.34	0372 O13 57.81 −12.92 21.33	0381 P13 68.26 −23.27 31.31	0390 Q13 78.72 −33.61 41.3	0399 R13 89.16 −43.94 51.28	0408 S13 34.12 54.59 −5.75	0417 T13 38.88 42.81 51.3	0426 U13 43.64 31.02 8.83	0435 V13 48.4 19.22 16.13	0444 W13 53.17 7.02 23.44	0453 X13 57.94 −5.17 32.67	0462 Y13 62.71 −17.5 42.66	0471 Z13 67.48 −29.84 52.64	0480 a13 79.85 −38.18 −38.83	0813 b13 90.29 0.0 −25.5	0822 c13 67.23 19.01 −12.95	0831 d13 63.43 9.5 0.0	0840 e13 59.64 0.0 −12.95	0849 f13 59.29 −2.58 0.01	0858 g13 58.94 −5.17 21.68	0867 h13 58.6 −7.75 34.03	0876 i13 58.26 −10.34 45.37	0885 j13 57.91 −12.92 56.7	1011 k13 19.1 0.0 −0.01	1027 l13 19.1 0.0 −0.01	1043 m13 19.1 0.0 −0.01	1059 n13 19.1 0.0 −0.01
14	0247 A14 25.29 44.87 −34.84	0256 B14 30.05 33.09 −27.55	0265 C14 34.82 21.3 −20.25	0274 D14 39.58 9.5 −12.95	0283 E14 46.64 −5.76 −1.69	0292 F14 57.09 −16.11 8.29	0301 G14 67.54 −26.45 18.28	0310 H14 77.99 −36.79 28.27	0319 I14 88.44 −47.13 38.24	0328 J14 28.66 47.16 −29.19	0337 K14 33.42 35.38 −21.9	0346 L14 38.18 23.58 −14.6	0355 M14 42.94 11.79 −7.3	0364 N14 47.72 0.0 −0.01	0373 O14 58.16 −10.34 9.98	0382 P14 68.61 −20.68 19.97	0391 Q14 79.06 −31.02 29.96	0400 R14 89.5 −41.36 39.94	0409 S14 34.97 56.77 −21.12	0418 T14 39.73 44.99 −13.83	0427 U14 44.49 33.2 −6.53	0436 V14 49.25 21.4 0.76	0445 W14 54.02 9.61 8.06	0454 X14 59.29 −2.58 11.34	0463 Y14 69.74 −12.92 21.33	0472 Z14 80.19 −23.27 31.31	0481 a14 90.63 −33.6 41.29	0820 b14 62.89 38.02 −51.78	0829 c14 59.1 28.52 −38.84	0838 d14 55.3 19.01 −25.9	0847 e14 51.5 9.5 −12.95	0856 f14 47.72 0.0 −0.01	0865 g14 47.36 −2.58 11.34	0874 h14 46.98 −5.17 22.68	0883 i14 46.63 −7.75 34.03	0892 j14 46.27 −10.33 45.36	1012 k14 25.46 0.0 −0.01	1028 l14 25.46 0.0 −0.01	1044 m14 25.46 0.0 −0.01	1060 n14 25.46 0.0 −0.01
15	0248 A15 29.19 54.38 −47.79	0257 B15 33.85 42.6 −40.5	0266 C15 38.61 30.8 −33.2	0275 D15 43.38 19.01 −25.9	0284 E15 50.44 3.73 −14.64	0293 F15 57.5 −11.53 −3.38	0302 G15 64.57 −21.88 6.6	0311 H15 71.63 −32.22 16.59	0320 I15 78.44

BAM-Registrierung: 20071001-ZG52/10L/L52G00NA.PS/.TXT BAM-Material: Code=rha4ta
Anwendung für Beurteilung und Messung von Drucker- oder Monitorsystemen

Siehe ähnliche Dateien: http://www.ps.bam.de/ZG52/; www.ps.bam.de/ZG.HTM
Technische Information: http://www.ps.bam.de Version 2.1, io=1,1

	A	B	C	D	E	F	G	H	I	J	K	L	M	N	O	P	Q	R	S	T	U	V	W	X	Y	Z	a	b	c	d	e	f	g	h	i	j	k	l	m	n
01	0000 A01 0.03 0.0 −0.01	0009 B01 10.46 −10.33 9.97	0018 C01 20.91 −20.67 19.96	0027 D01 31.36 −31.01 29.95	0036 E01 41.81 −41.36 39.94	0045 F01 52.26 −51.7 49.92	0054 G01 62.71 −62.04 59.91	0063 H01 73.16 −72.38 69.9	0072 I01 83.61 −72.38 79.88	0081 J01 6.32 9.6 8.06	0090 K01 11.59 −2.58 11.33	0099 L01 22.04 −12.92 21.32	0108 M01 32.49 −23.26 31.3	0117 N01 42.94 −33.61 41.29	0126 O01 53.39 −43.95 51.28	0135 P01 63.84 −54.29 61.27	0144 Q01 74.29 −64.63 71.25	0153 R01 84.74 −74.97 81.23	0162 S01 12.63 19.21 16.13	0171 T01 17.9 7.03 19.4	0180 U01 23.17 −5.16 22.67	0189 V01 33.62 −15.51 32.66	0198 W01 44.07 −25.85 42.65	0207 X01 54.52 −36.19 52.64	0216 Y01 64.97 −46.53 62.62	0225 Z01 75.42 −56.88 72.61	0234 a01 85.87 −67.21 82.59	0243 b01 95.41 0.0 −0.01	0252 c01 89.79 0.0 8.06	0261 d01 84.17 19.21 16.13	0270 e01 78.56 28.83 24.19	0279 f01 72.94 38.44 32.26	0288 g01 67.33 48.06 40.33	0297 h01 61.72 57.67 48.4	0306 i01 56.1 67.28 56.47	0315 j01 50.49 76.89 64.53	0324 k01 0.03 0.0 −0.01	0333 l01 0.03 0.0 −0.01	0342 m01 0.03 0.0 −0.01	0351 n01 0.03 0.0 −0.01
02	0001 A02 3.81 9.49 −12.93	0010 B02 10.86 −5.76 −1.69	0019 C02 21.32 −16.1 8.29	0028 D02 31.77 −26.44 18.28	0037 E02 42.22 −36.79 28.27	0046 F02 52.67 −47.13 38.25	0055 G02 63.12 −57.47 48.24	0064 H02 73.57 −67.81 58.23	0073 I02 84.01 −78.15 68.21	0082 J02 10.97 −7.29	0091 K02 17.1 −0.01 9.98	0100 L02 11.94 10 19.97	0109 M02 22.38 −10.34 29.96	0118 N02 32.83 −20.68 39.95	0127 O02 43.28 −31.02 49.93	0136 P02 53.74 −41.37 59.92	0145 Q02 64.19 −51.71 69.9	0154 R02 74.64 −62.05 79.89	0163 S02 13.48 21.39 0.77	0172 T02 18.24 9.61 8.06	0181 U02 23.51 −2.58 11.34	0190 V02 33.96 −12.92 21.33	0199 W02 44.41 −23.27 31.31	0208 X02 54.87 −33.61 41.3	0217 Y02 65.32 −43.95 51.29	0226 Z02 75.77 −54.29 61.28	0235 a02 86.21 −64.63 71.26	0730 b02 94.33 −5.76 −1.69	0739 c02 83.49 0.0 −0.01	0748 d02 77.87 9.61 8.06	0757 e02 72.25 19.22 16.13	0766 f02 66.64 28.84 24.2	0775 g02 61.03 38.45 32.27	0784 h02 55.41 48.06 40.34	0793 i02 49.8 57.68 48.41	0802 j02 44.19 67.28 56.47	0973 k02 11.94 0.0 −0.01	0982 l02 11.94 0.0 −0.01	0991 m02 11.94 0.0 −0.01	1000 n02 11.94 0.0 −0.01
03	0002 A03 7.61 19.0 −25.88	0011 B03 14.66 3.74 −14.64	0020 C03 21.72 −11.53 −3.38	0029 D03 32.17 −21.87 6.6	0038 E03 42.63 −32.21 16.59	0047 F03 53.08 −42.56 26.57	0056 G03 63.53 −52.9 36.56	0065 H03 73.98 −63.24 46.55	0074 I03 84.42 −73.57 56.53	0083 J03 21.29 −20.24	0092 K03 9.5 −12.95 −1.69	0101 L03 22.79 −5.76 8.29	0110 M03 33.24 −16.11 18.28	0119 N03 43.69 −26.45 28.27	0128 O03 54.14 −36.79 38.25	0137 P03 64.59 −47.13 48.24	0146 Q03 75.05 −57.48 58.22	0155 R03 85.49 −67.81 68.22	0164 S03 14.33 23.57 −14.59	0173 T03 19.09 11.79 −7.3	0182 U03 23.87 0.0 −0.01	0191 V03 34.31 −10.34 9.98	0200 W03 44.76 −20.68 19.97	0209 X03 55.21 −31.02 29.96	0218 Y03 65.66 −41.37 39.95	0227 Z03 76.11 −51.71 49.93	0236 a03 86.55 −62.04 59.91	0731 b03 93.26 −11.53 −3.38	0740 c03 82.41 5.76 −1.69	0749 d03 71.57 0.0 −0.01	0758 e03 65.94 9.61 8.06	0767 f03 60.33 19.22 16.13	0776 g03 54.71 28.84 24.2	0785 h03 49.1 38.45 32.27	0794 i03 43.49 48.06 40.34	0803 j03 37.88 57.67 48.4	0974 k03 23.87 0.0 −0.01	0983 l03 23.87 0.0 −0.01	0992 m03 23.87 0.0 −0.01	1001 n03 23.87 0.0 −0.01
04	0003 A04 11.4 28.51 −38.83	0012 B04 18.46 −13.25 −27.59	0021 C04 25.52 −2.02 −16.33	0030 D04 32.58 −17.3 −5.07	0039 E04 43.03 −27.64 4.91	0048 F04 53.48 −37.98 14.89	0057 G04 63.94 −48.32 24.88	0066 H04 74.39 −58.67 34.87	0075 I04 84.83 −69.0 44.85	0084 J04 14.77 30.79 −33.19	0093 K04 19.01 19.01 −25.9	0102 L04 26.59 3.73 −14.64	0111 M04 33.65 −11.53 −3.38	0120 N04 44.1 −22.2 6.6	0129 O04 54.55 −32.22 16.59	0138 P04 65.0 −42.56 26.57	0147 Q04 75.45 −52.9 36.56	0156 R04 85.9 −63.24 46.54	0165 S04 18.13 33.08 −27.54	0174 T04 22.89 21.3 −20.25	0183 U04 27.65 9.5 −12.95	0192 V04 34.71 −5.76 −1.69	0201 W04 45.17 −16.11 8.29	0210 X04 55.62 −26.45 18.28	0219 Y04 66.07 −36.79 28.27	0228 Z04 76.52 −47.13 38.25	0237 a04 86.96 −57.47 48.23	0732 b04 92.2 −17.3 −5.07	0741 c04 81.35 −11.53 −3.38	0750 d04 70.49 −5.76 −1.69	0759 e04 59.64 0.0 −0.01	0768 f04 54.02 9.61 8.06	0777 g04 48.4 19.22 16.13	0786 h04 42.79 28.84 24.2	0795 i04 37.18 38.45 32.27	0804 j04 31.57 48.06 40.33	0975 k04 35.79 0.0 −0.01	0984 l04 35.79 0.0 −0.01	0993 m04 35.79 0.0 −0.01	1002 n04 35.79 0.0 −0.01
05	0004 A05 15.2 38.02 −51.78	0013 B05 22.26 22.75 −40.54	0022 C05 29.32 7.48 −29.28	0031 D05 36.38 −7.79 −18.02	0040 E05 43.44 −23.07 −6.76	0049 F05 53.89 −33.41 2.1	0058 G05 64.34 −43.75 13.1	0067 H05 74.79 −54.09 23.19	0076 I05 85.24 −64.43 33.17	0085 J05 18.56 28.52 −46.14	0094 K05 23.32 13.24 −38.84	0103 L05 30.38 −2.03 −27.59	0112 M05 37.44 −17.3 −16.33	0121 N05 44.51 −32.57 −5.07	0130 O05 54.96 −47.84 4.91	0139 P05 65.41 −57.39 14.89	0148 Q05 75.86 −66.93 24.88	0157 R05 86.3 −76.48 34.85	0166 S05 21.93 42.59 −40.49	0175 T05 26.69 30.8 −33.2	0184 U05 31.45 19.01 −25.9	0193 V05 38.51 3.73 −14.64	0202 W05 45.57 −11.53 −3.38	0211 X05 56.02 −21.88 6.6	0220 Y05 66.48 −32.22 16.59	0229 Z05 76.93 −42.56 26.57	0238 a05 87.37 −52.89 36.55	0733 b05 91.13 −23.07 −6.76	0742 c05 80.28 −17.3 −5.07	0751 d05 69.42 −11.53 −3.38	0760 e05 58.56 −5.76 −1.69	0769 f05 47.72 0.0 −0.01	0778 g05 41.9 9.61 8.06	0787 h05 36.48 19.22 16.13	0796 i05 30.86 28.84 24.2	0805 j05 25.25 38.45 32.27	0976 k05 47.72 0.0 −0.01	0985 l05 47.72 0.0 −0.01	0994 m05 47.72 0.0 −0.01	1003 n05 47.72 0.0 −0.01
06	0005 A06 19.0 47.52 −64.73	0014 B06 26.05 32.26 −53.49	0023 C06 33.12 16.98 −42.23	0032 D06 40.18 1.71 −30.97	0041 E06 47.24 −13.56 −19.71	0050 F06 54.3 −28.83 −8.46	0059 G06 64.75 −39.18 1.52	0068 H06 75.2 −49.52 11.51	0077 I06 85.64 −59.85 21.49	0086 J06 22.36 49.81 −59.09	0095 K06 27.12 38.03 −51.8	0104 L06 34.18 22.75 −40.54	0113 M06 41.24 7.47 −29.28	0122 N06 48.3 −7.79 −18.02	0131 O06 55.36 −23.07 −6.77	0140 P06 65.82 −33.41 3.21	0149 Q06 76.27 −43.76 13.2	0158 R06 86.71 −54.09 23.18	0167 S06 25.73 52.1 −53.44	0176 T06 30.49 40.31 −46.15	0185 U06 35.25 28.52 −38.84	0194 V06 42.31 13.24 −27.59	0203 W06 49.37 −2.03 −16.33	0212 X06 56.43 −17.3 −5.07	0221 Y06 66.88 −27.64 4.91	0230 Z06 77.33 −37.99 14.89	0239 a06 87.78 −48.32 24.87	0734 b06 90.07 −28.83 −8.46	0743 c06 79.22 −23.07 −6.77	0752 d06 68.36 −17.3 −5.07	0761 e06 57.5 −11.53 −3.38	0770 f06 46.64 −5.76 −1.69	0779 g06 35.79 0.0 −0.01	0788 h06 30.17 9.61 8.06	0797 i06 24.55 19.22 16.13	0806 j06 18.94 28.83 24.19	0977 k06 59.64 0.0 −0.01	0986 l06 59.64 0.0 −0.01	0995 m06 59.64 0.0 −0.01	1004 n06 59.64 0.0 −0.01
07	0006 A07 29.85 57.03 −77.68	0015 B07 37.01 41.77 −66.44	0024 C07 44.17 26.49 −55.18	0033 D07 51.24 11.22 −43.92	0042 E07 58.1 −4.05 −32.66	0051 F07 64.96 −19.33 −21.41	0060 G07 75.61 −34.6 −10.15	0069 H07 86.27 −44.95 −0.16	0078 I07 96.93 −55.28 9.81	0087 J07 18.37 59.32 −72.04	0096 K07 26.19 47.53 −64.75	0105 L07 34.71 32.26 −53.49	0114 M07 43.24 16.98 −42.23	0123 N07 51.76 1.7 −30.97	0132 O07 60.29 −13.56 −19.71	0141 P07 68.82 −28.84 −8.46	0150 Q07 77.35 −39.18 1.52	0159 R07 85.87 −49.52 11.5	0168 S07 17.7 61.6 −66.39	0177 T07 18.24 49.82 −59.1	0186 U07 18.78 38.03 −51.8	0195 V07 22.34 22.75 −40.54	0204 W07 25.9 7.47 −29.28	0213 X07 29.45 −7.79 −18.02	0222 Y07 33.01 −23.07 −6.77	0231 Z07 36.57 −33.41 3.21	0240 a07 40.13 −43.75 13.19	0735 b07 88.0 −34.6 −10.15	0744 c07 78.15 −28.84 −8.46	0753 d07 68.29 −23.07 −6.77	0762 e07 58.43 −17.3 −5.07	0771 f07 48.57 −11.53 −3.38	0780 g07 38.71 −5.76 −1.69	0789 h07 28.87 0.0 −0.01	0798 i07 19.02 9.61 8.06	0807 j07 9.16 19.22 16.13	0978 k07 71.57 0.0 −0.01	0987 l07 71.57 0.0 −0.01	0996 m07 71.57 0.0 −0.01	1005 n07 71.57 0.0 −0.01
08	0007 A08 26.59 −51.28 −90.63	0016 B08 33.65 −46.01 −79.39	0025 C08 40.71 36.0 −68.13	0034 D08 47.77 20.72 −56.87	0043 E08 54.83 5.45 −45.61	0052 F08 61.88 −9.82 −34.36	0061 G08 68.96 −25.1 −23.1	0070 H08 76.02 −40.37 −11.84	0079 I08 86.46 −50.71 1.86	0088 J08 29.96 47.04 −84.99	0097 K08 34.71 41.76 −77.69	0106 L08 41.78 26.49 −66.44	0115 M08 48.84 11.21 −55.18	0124 N08 55.9 −4.04 −43.92	0133 O08 62.96 −19.33 −32.66	0142 P08 70.02 −34.61 −21.41	0151 Q08 77.08 −44.94 −10.15	0160 R08 84.15 −55.28 −0.17	0169 S08 32.33 71.1 −79.34	0178 T08 38.08 59.3 −72.05	0187 U08 42.84 53.5 −64.75	0196 V08 49.9 42.6 −53.49	0205 W08 56.96 32.26 −42.23	0214 X08 64.01 21.9 −30.97	0223 Y08 71.09 11.56 −19.71	0232 Z08 78.15 1.2 −8.46	0241 a08 88.59 −9.47 1.51	0736 b08 87.93 −40.37 −11.84	0745 c08 77.08 −34.61 −10.15	0754 d08 66.22 −28.84 −8.46	0763 e08 55.36 −23.07 −6.77	0772 f08 44.51 −17.3 −5.07	0781 g08 33.65 −11.53 −3.38	0790 h08 22.79 −5.76 −1.69	0799 i08 11.94 0.0 −0.01	0808 j08 6.32 9.6 8.06	0979 k08 83.49 0.0 −0.01	0988 l08 83.49 0.0 −0.01	0997 m08 83.49 0.0 −0.01	1006 n08 83.49 0.0 −0.01
09	0008 A09 30.39 76.04 −103.57	0017 B09 37.44 60.78 −92.41	0026 C09 44.51 45.5 −81.07	0035 D09 51.57 30.22 −69.81	0044 E09 58.63 14.95 −58.55	0053 F09 65.69 −0.32 −47.2	0062 G09 72.75 −15.6 −36.04	0071 H09 79.81 −30.87 −24.78	0080 I09 86.87 −46.14 −13.42	0089 J09 33.75 58.51 −97.93	0098 K09 38.51 45.57 −90.63	0107 L09 43.27 52.63 −83.32	0116 M09 48.03 59.69 −76.02	0125 N09 52.79 66.75 −68.72	0134 O09 57.55 73.82 −61.42	0143 P09 62.31 80.88 −54.12	0152 Q09 67.08 87.94 −46.82	0161 R09 71.84 95.01 −39.52	0170 S09 17.32 41.87 −80.61	0179 T09 17.9 46.64 −73.3	0188 U09 18.48 53.7 −67.68	0197 V09 19.05 41.76 −63.43	0206 W09 19.63 26.48 −57.18	0215 X09 20.21 11.2 −50.93	0224 Y09 20.79 −4.06 −44.68	0233 Z09 21.36 −19.34 −38.43	0242 a09 21.94 −34.6 −32.18	0737 b09 86.87 −46.14 −13.42	0746 c09 76.02 −40.37 −10.15	0755 d09 65.16 −34.6 −6.77	0764 e09 54.3 −28.83 −3.38	0773 f09 43.44 −23.07 −1.69	0782 g09 32.58 −17.3 −0.01	0791 h09 21.72 −11.53 0.0	0800 i09 10.86 −5.76 0.0	0809 j09 0.03 0.0 −0.01	0980 k09 95.41 0.0 −0.01	0989 l09 95.41 0.0 −0.01	0998 m09 95.41 0.0 −0.01	1007 n09 95.41 0.0 −0.01
10	0243 A10 18.94 28.83 24.19	0252 B10 24.21 16.64 27.47	0261 C10 29.48 4.44 30.74	0270 D10 34.75 −7.75 34.02	0279 E10 41.02 −18.09 44.0	0288 F10 55.65 −28.43 53.99	0297 G10 66.1 −38.78 63.98	0306 H10 76.55 −49.12 73.97	0315 I10 87.0 −59.45 83.95	0324 J10 25.25 38.44 32.26	0333 K10 30.52 26.25 35.54	0342 L10 35.79 14.05 38.81	0351 M10 41.06 1.86 42.09	0360 N10 46.33 −10.33 45.36	0369 O10 56.78 −20.68 55.35	0378 P10 67.23 −31.02 65.34	0387 Q10 77.68 −41.36 75.32	0396 R10 88.13 −51.69 85.3	0405 S10 31.57 48.06 40.33	0414 T10 36.83 35.87 43.6	0423 U10 42.1 23.67 46.88	0432 V10 47.37 11.47 50.15	0441 W10 52.64 −0.72 53.43	0450 X10 57.91 −12.92 56.7	0459 Y10 68.36 −23.26 66.69	0468 Z10 78.81 −33.6 76.68	0477 a10 89.26 −43.94 86.66	0810 b10 95.41 0.0 −0.01	0819 c10 95.41 −2.58 11.33	0828 d10 94.71 −5.16 22.67	0837 e10 94.36 −7.75 34.02	0846 f10 94.02 −10.33 45.36	0855 g10 93.68 −12.92 56.7	0864 h10 93.33 −15.5 68.05	0873 i10 92.99 −18.09 79.39	0882 j10 92.65 −20.67 90.73	1008 k10 0.03 0.0 −0.01	1024 l10 0.03 0.0 −0.01	1040 m10 0.03 0.0 −0.01	1056 n10 0.03 0.0 −0.01
11	0244 A11 24.55 31.01 8.84	0253 B11 29.82 19.22 16.13	0262 C11 35.09 7.02 19.41	0271 D11 40.35 −5.17 22.68	0280 E11 45.61 −15.51 32.67	0289 F11 55.99 −25.85 42.66	0298 G11 66.36 −36.19 52.65	0307 H11 76.73 −46.54 62.63	0316 I11 87.09 −56.87 72.61	0325 J11 18.61 40.62 16.91	0334 K11 23.36 28.84 24.2	0343 L11 28.12 16.64 27.48	0352 M11 32.88 4.44 30.75	0361 N11 37.64 −7.75 34.03	0370 O11 47.99 −18.09 44.01	0379 P11 58.35 −28.43 54.0	0388 Q11 68.7 −38.78 63.99	0397 R11 79.05 −49.11 73.97	0406 S11 22.98 50.23 24.98	0415 T11 27.18 38.45 32.27	0424 U11 31.37 26.25 35.55	0433 V11 35.57 14.05 38.82	0442 W11 39.77 1.85 42.1	0451 X11 43.97 −10.34 45.37	0460 Y11 48.17 −20.68 55.36	0469 Z11 58.62 −31.02 65.35	0478 a11 69.06 −41.35 75.32	0811 b11 87.27 9.49 −12.93	0820 c11 83.49 0.0 −0.01	0829 d11 79.71 −2.58 11.34	0838 e11 75.93 −5.17 22.68	0847 f11 72.15 −7.75 34.03	0856 g11 68.37 −10.34 45.37	0865 h11 64.58 −12.92 56.71	0874 i11 60.8 −15.51 68.05	0883 j11 57.02 −18.09 79.39	1009 k11 0.0 0.0 −0.01	1025 l11 0.0 0.0 −0.01	1041 m11 0.0 0.0 −0.01	1057 n11 0.0 0.0 −0.01
12	0245 A12 20.65 33.19 −6.52	0254 B12 25.4 21.4 0.76	0263 C12 30.17 9.61 8.06	0272 D12 35.44 −2.58 11.34	0281 E12 45.89 −12.92 21.33	0290 F12 56.34 −23.27 31.31	0299 G12 66.79 −33.61 41.3	0308 H12 77.24 −43.95 51.29	0317 I12 87.68 −54.28 61.27	0326 J12 26.96 42.8 1.54	0335 K12 31.72 30.01 8.83	0344 L12 36.48 19.22 16.13	0353 M12 41.23 7.42 19.41	0362 N12 47.02 −5.17 22.68	0371 O12 57.47 −15.51 32.67	0380 P12 67.92 −25.85 42.66	0389 Q12 78.37 −36.19 52.65	0398 R12 88.81 −46.53 62.62	0407 S12 38.12 48.02 9.61	0416 T12 38.03 40.63 16.9	0425 U12 42.79 28.84 24.2	0434 V12 48.06 16.64 27.48	0443 W12 53.33 4.44 30.75	0452 X12 58.6 −7.75 34.03	0461 Y12 69.05 −18.09 44.01	0470 Z12 79.5 −28.43 54.0	0479 a12 89.94 −38.77 63.98	0812 b12 79.15 19.0 −25.88	0821 c12 75.35 9.5 −12.95	0830 d12 71.57 0.0 −0.01	0839 e12 71.21 2.58 11.34	0848 f12 70.87 5.16 22.68	0857 g12 70.52 7.75 34.03	0866 h12 70.18 10.34 45.37	0875 i12 69.84 12.92 56.71	0884 j12 69.49 15.5 68.05	1010 k12 12.74 0.0 −0.01	1026 l12 12.74 0.0 −0.01	1042 m12 12.74 0.0 −0.01	1058 n12 12.74 0.0 −0.01
13	0246 A13 21.5 35.37 −21.89	0255 B13 26.26 23.58 −14.6	0264 C13 31.02 11.79 −7.3	0273 D13 35.79 0.0 −0.01	0282 E13 46.23 −10.34 9.98	0291 F13 56.68 −20.68 19.97	0300 G13 67.13 −31.02 29.96	0309 H13 77.59 −41.37 39.95	0318 I13 88.03 −51.7 49.92	0327 J13 27.81 44.98 −1.82	0336 K13 32.57 33.2 −6.53	0345 L13 37.33 21.4 8.06	0354 M13 42.09 9.61 19.41	0363 N13 47.36 −2.58 21.33	0372 O13 57.81 −12.92 31.3	0381 P13 68.26 −23.27 41.3	0390 Q13 78.72 −33.61 41.3	0399 R13 89.16 −43.94 41.3	0408 S13 34.12 54.59 −5.75	0417 T13 38.88 42.81 10.1	0426 U13 43.64 31.02 8.83	0435 V13 48.4 19.23 16.13	0444 W13 53.17 7.02 24.2	0453 X13 57.94 −5.17 32.67	0462 Y13 69.39 −15.51 42.66	0471 Z13 79.85 −25.85 52.64	0480 a13 90.29 −36.18 62.62	0813 b13 71.02 28.51 −38.83	0822 c13 67.23 19.01 −25.9	0831 d13 63.43 9.5 −12.95	0840 e13 59.64 0.0 −0.01	0849 f13 59.29 −2.58 11.34	0858 g13 58.94 −5.17 22.68	0867 h13 58.6 −7.75 34.03	0876 i13 58.26 −10.34 45.37	0885 j13 57.91 −12.92 56.7	1011 k13 19.1 0.0 −0.01	1027 l13 19.1 0.0 −0.01	1043 m13 19.1 0.0 −0.01	1059 n13 19.1 0.0 −0.01
14	0247 A14 25.29 44.87 −34.84	0256 B14 30.05 33.09 −27.55	0265 C14 34.82 21.3 −20.25	0274 D14 39.58 9.5 −12.95	0283 E14 46.64 −5.76 −1.69	0292 F14 57.09 −16.11 8.29	0301 G14 67.54 −26.45 18.28	0310 H14 77.99 −36.79 28.27	0319 I14 88.44 −47.13 38.24	0328 J14 28.66 47.16 −29.19	0337 K14 33.42 35.38 −21.9	0346 L14 38.18 23.58 −14.6	0355 M14 42.94 11.79 −7.3	0364 N14 47.72 0.0 −0.01	0373 O14 58.16 −10.34 9.98	0382 P14 68.61 −20.68 19.97	0391 Q14 79.06 −31.02 29.96	0400 R14 89.5 −41.36 39.94	0409 S14 34.97 56.77 −21.12	0418 T14 39.73 44.99 −13.83	0427 U14 44.49 33.2 −6.53	0436 V14 49.25 21.4 0.76	0445 W14 54.02 9.61 8.06	0454 X14 59.29 −2.58 11.34	0463 Y14 69.74 −12.92 21.33	0472 Z14 80.19 −23.27 31.31	0481 a14 90.63 −33.6 41.29	0814 b14 62.89 38.02 −51.78	0823 c14 59.1 28.52 −38.84	0832 d14 55.3 19.01 −25.9	0841 e14 51.5 9.5 −12.95	0850 f14 47.72 0.0 −0.01	0859 g14 47.36 −2.58 11.34	0868 h14 47.02 −5.17 22.68	0877 i14 46.67 −7.75 34.03	0886 j14 46.33 −10.33 45.36	1012 k14 25.46 0.0 −0.01	1028 l14 25.46 0.0 −0.01	1044 m14 25.46 0.0 −0.01	1060 n14 25.46 0.0 −0.01
15	0248 A15 29.19 54.38 −47.79	0257 B15 33.85 42.6 −40.5	0266 C15 38.61 30.8 −33.2	0275 D15 43.38 19.01 −25.9	0284 E15 50.44 3.73 −14.64	0293 F15 57.5 −11.53 −3.38	0302 G15 67.95 −21.88 6.6	0311 H15 78.4 −32.22 16.59	0320 I15 88.84 −42.55 26.56	0329 J15 32.46

Siehe ähnliche Dateien: http://www.ps.bam.de/ZG52/; www.ps.bam.de/ZG.HTM
Technische Information: http://www.ps.bam.de Version 2.1, io=1,1

BAM-Registrierung: 20071001-ZG52/10L/L52G00NA.PS/.TXT BAM-Material: Code=rha4ta
Anwendung für Beurteilung und Messung von Drucker- oder Monitorsystemen

	A	B	C	D	E	F	G	H	I	J	K	L	M	N	O	P	Q	R	S	T	U	V	W	X	Y	Z	a	b	c	d	e	f	g	h	i	j	k	l	m	n
01	0000 A01 0.03 0.0 −0.01	0009 B01 10.46 −10.33 9.97	0018 C01 20.91 −20.67 19.96	0027 D01 31.36 −31.01 29.95	0036 E01 41.81 −41.36 39.94	0045 F01 52.26 −51.7 39.92	0054 G01 62.71 −62.04 59.91	0063 H01 73.16 −72.38 69.9	0072 I01 83.61 −72.38 79.88	0081 J01 6.32 9.6 8.06	0090 K01 11.59 −2.58 11.33	0099 L01 22.04 −12.92 21.32	0108 M01 32.49 −23.26 31.3	0117 N01 42.94 −33.61 41.29	0126 O01 53.39 −43.95 51.28	0135 P01 63.84 −54.29 61.27	0144 Q01 74.29 −64.63 71.25	0153 R01 84.74 −74.97 81.23	0162 S01 12.63 19.21 16.13	0171 T01 17.9 7.03 19.4	0180 U01 23.17 −5.16 22.67	0189 V01 33.62 −15.51 32.66	0198 W01 44.07 −25.85 42.65	0207 X01 54.52 −36.19 52.64	0216 Y01 64.97 −46.53 62.62	0225 Z01 75.42 −56.88 72.61	0234 a01 85.87 −67.21 82.59	0243 b01 95.41 0.0 −0.01	0252 c01 89.79 0.0 8.06	0261 d01 84.17 19.21 16.13	0270 e01 78.56 28.83 24.19	0279 f01 72.94 38.44 32.26	0288 g01 67.33 48.06 40.33	0297 h01 61.72 57.67 48.4	0306 i01 56.1 67.28 56.47	0315 j01 50.49 76.89 64.53	0324 k01 0.03 0.0 −0.01	0333 l01 0.03 0.0 −0.01	0342 m01 0.03 0.0 −0.01	0351 n01 0.03 0.0 −0.01
02	0001 A02 3.81 9.49 −12.93	0010 B02 10.86 −5.76 −1.69	0019 C02 21.32 −16.1 8.29	0028 D02 31.77 −26.44 18.28	0037 E02 42.22 −36.79 28.27	0046 F02 52.67 −47.13 38.25	0055 G02 63.12 −57.47 48.24	0064 H02 73.57 −67.81 58.23	0073 I02 84.01 −78.15 68.21	0082 J02 7.17 −7.29	0091 K02 11.94 −0.01	0100 L02 22.38 −10.34 9.98	0109 M02 32.83 −20.68 19.97	0118 N02 43.28 −31.02 29.96	0127 O02 53.74 −41.37 39.95	0136 P02 64.19 −51.71 49.93	0145 Q02 74.64 −62.05 59.92	0154 R02 85.08 −72.38 69.9	0163 S02 13.48 21.39 0.77	0172 T02 18.24 9.61 8.06	0181 U02 23.51 −2.58 11.34	0190 V02 33.96 −12.92 21.33	0199 W02 44.41 −23.27 31.31	0208 X02 54.87 −33.61 41.3	0217 Y02 65.32 −43.95 51.29	0226 Z02 75.77 −54.29 61.28	0235 a02 86.21 −64.63 71.26	0730 b02 94.33 −5.76 −1.69	0739 c02 83.49 0.0 −0.01	0748 d02 77.87 9.61 8.06	0757 e02 72.25 19.22 16.13	0766 f02 66.64 28.84 24.2	0775 g02 61.03 38.45 32.27	0784 h02 55.41 48.06 40.34	0793 i02 49.8 57.68 48.41	0802 j02 44.19 67.28 56.47	0973 k02 11.94 0.0 −0.01	0982 l02 11.94 0.0 −0.01	0991 m02 11.94 0.0 −0.01	1000 n02 11.94 0.0 −0.01
03	0002 A03 7.61 19.0 −25.88	0011 B03 14.66 3.74 −14.64	0020 C03 21.72 −11.53 −3.38	0029 D03 32.17 −21.87 6.6	0038 E03 42.63 −32.21 16.59	0047 F03 53.08 −42.56 26.57	0056 G03 63.53 −52.9 36.56	0065 H03 73.98 −63.24 46.55	0074 I03 84.42 −73.57 56.53	0083 J03 10.97 21.29 −20.24	0092 K03 15.73 9.5 −12.95	0101 L03 22.79 −5.76 −1.69	0110 M03 33.24 −16.11 8.29	0119 N03 43.69 −26.45 18.28	0128 O03 54.14 −36.79 28.27	0137 P03 64.59 −47.13 38.25	0146 Q03 75.05 −57.48 48.24	0155 R03 85.49 −67.81 58.22	0164 S03 14.33 23.57 −14.59	0173 T03 19.09 11.79 −7.3	0182 U03 23.87 0.0 −0.01	0191 V03 34.31 −10.34 9.98	0200 W03 44.76 −20.68 19.97	0209 X03 55.21 −31.02 29.96	0218 Y03 65.66 −41.37 39.95	0227 Z03 76.11 −51.71 49.93	0236 a03 86.55 −62.04 59.91	0731 b03 93.26 −11.53 −3.38	0740 c03 82.41 5.76 −1.69	0749 d03 71.57 0.0 −0.01	0758 e03 65.94 9.61 8.06	0767 f03 60.33 19.22 16.13	0776 g03 54.71 28.84 24.2	0785 h03 49.1 38.45 32.27	0794 i03 43.49 48.06 40.34	0803 j03 37.88 57.67 48.4	0974 k03 23.87 0.0 −0.01	0983 l03 23.87 0.0 −0.01	0992 m03 23.87 0.0 −0.01	1001 n03 23.87 0.0 −0.01
04	0003 A04 11.4 28.51 −38.83	0012 B04 18.46 −13.25 −27.59	0021 C04 25.52 −2.02 −16.33	0030 D04 32.58 −17.3 −5.07	0039 E04 43.03 −27.64 4.91	0048 F04 53.48 −37.98 14.89	0057 G04 63.94 −48.32 24.88	0066 H04 74.39 −58.67 34.87	0075 I04 84.83 −69.0 44.85	0084 J04 14.77 30.09 −33.19	0093 K04 19.53 11.01 −25.9	0102 L04 26.59 −3.73 −14.64	0111 M04 33.65 −11.53 −3.38	0120 N04 44.1 −21.88 6.6	0129 O04 54.55 −32.22 16.59	0138 P04 65.0 −42.56 26.57	0147 Q04 75.45 −52.9 36.56	0156 R04 85.9 −63.24 46.54	0165 S04 18.13 33.08 −27.54	0174 T04 22.89 21.3 −20.25	0183 U04 27.65 9.5 −12.95	0192 V04 34.71 −5.76 −1.69	0201 W04 45.17 −16.11 8.29	0210 X04 55.62 −26.45 18.28	0219 Y04 66.07 −36.79 28.27	0228 Z04 76.52 −47.13 38.25	0237 a04 86.96 −57.47 48.23	0732 b04 92.2 −17.3 −5.07	0741 c04 81.35 −11.53 −3.38	0750 d04 70.49 −5.76 −1.69	0759 e04 59.64 0.0 −0.01	0768 f04 54.02 9.61 8.06	0777 g04 48.4 19.22 16.13	0786 h04 42.79 28.84 24.2	0795 i04 37.18 38.45 32.27	0804 j04 31.57 48.06 40.33	0975 k04 35.79 0.0 −0.01	0984 l04 35.79 0.0 −0.01	0993 m04 35.79 0.0 −0.01	1002 n04 35.79 0.0 −0.01
05	0004 A05 15.2 38.02 −51.78	0013 B05 22.26 22.75 −40.54	0022 C05 29.32 7.48 −28.8	0031 D05 36.38 −7.79 −18.02	0040 E05 43.44 −23.07 −6.76	0049 F05 53.89 −33.41 2.1	0058 G05 64.34 −43.75 13.1	0067 H05 74.79 −54.09 23.19	0076 I05 85.24 −64.43 33.17	0085 J05 18.56 28.52 −46.14	0094 K05 23.32 13.24 −38.84	0103 L05 30.38 −2.03 −27.59	0112 M05 37.44 −17.3 −16.33	0121 N05 44.51 −32.65 −5.07	0130 O05 54.96 −47.99 4.91	0139 P05 65.41 −58.34 14.89	0148 Q05 75.86 −68.68 24.88	0157 R05 86.3 −78.93 34.85	0166 S05 21.93 32.49 −40.49	0175 T05 26.69 30.8 −33.2	0184 U05 31.45 19.01 −25.9	0193 V05 38.51 3.73 −14.64	0202 W05 45.57 −11.53 −3.38	0211 X05 56.02 −21.88 6.6	0220 Y05 66.48 −32.22 16.59	0229 Z05 76.93 −42.56 26.57	0238 a05 87.37 −52.89 36.55	0733 b05 91.13 −23.07 −6.76	0742 c05 80.28 −17.3 −5.07	0751 d05 69.42 −11.53 −3.38	0760 e05 58.56 −5.76 −1.69	0769 f05 47.72 0.0 −0.01	0778 g05 41.9 9.61 8.06	0787 h05 36.48 19.22 16.13	0796 i05 30.86 28.84 24.2	0805 j05 25.25 38.45 32.27	0976 k05 47.72 0.0 −0.01	0985 l05 47.72 0.0 −0.01	0994 m05 47.72 0.0 −0.01	1003 n05 47.72 0.0 −0.01
06	0005 A06 19.0 47.52 −64.73	0014 B06 26.05 32.26 −53.49	0023 C06 33.12 16.98 −42.23	0032 D06 40.18 1.71 −30.97	0041 E06 47.24 −13.56 −19.71	0050 F06 54.3 −28.83 −8.46	0059 G06 64.75 −39.18 1.52	0068 H06 75.2 −49.52 11.51	0077 I06 85.64 −59.85 21.49	0086 J06 22.36 49.81 −59.09	0095 K06 27.12 38.03 −51.8	0104 L06 34.18 22.75 −40.54	0113 M06 41.24 7.47 −29.28	0122 N06 48.3 −7.79 −18.02	0131 O06 55.36 −23.07 −6.77	0140 P06 65.82 −33.41 3.21	0149 Q06 76.27 −43.76 13.2	0158 R06 86.71 −54.09 23.18	0167 S06 25.73 52.1 −53.44	0176 T06 30.49 40.31 −46.15	0185 U06 35.25 28.52 −38.84	0194 V06 42.31 13.24 −27.59	0203 W06 49.37 −2.03 −16.33	0212 X06 56.43 −17.3 −5.07	0221 Y06 66.88 −27.64 4.91	0230 Z06 77.33 −37.99 14.89	0239 a06 87.78 −48.32 24.87	0734 b06 90.07 −28.83 −8.46	0743 c06 79.22 −23.07 −6.77	0752 d06 68.36 −17.3 −5.07	0761 e06 57.5 −11.53 −3.38	0770 f06 46.64 −5.76 −1.69	0779 g06 35.79 0.0 −0.01	0788 h06 30.17 9.61 8.06	0797 i06 24.55 19.22 16.13	0806 j06 18.94 28.83 24.19	0977 k06 59.64 0.0 −0.01	0986 l06 59.64 0.0 −0.01	0995 m06 59.64 0.0 −0.01	1004 n06 59.64 0.0 −0.01
07	0006 A07 2.31 57.03 −77.68	0015 B07 29.85 41.77 −66.44	0024 C07 16.91 26.49 −55.18	0033 D07 3.97 11.22 −43.92	0042 E07 −9.02 −4.05 −32.66	0051 F07 −22.01 −19.33 −21.41	0060 G07 −35.1 −34.6 −10.15	0069 H07 −48.19 −44.95 −0.16	0078 I07 −61.28 −55.28 9.81	0087 J07 10.37 59.32 −72.04	0096 K07 19.36 47.53 −64.75	0105 L07 28.37 32.26 −53.49	0114 M07 37.38 16.98 −42.23	0123 N07 46.39 1.7 −30.97	0132 O07 55.4 −13.56 −19.71	0141 P07 66.12 −28.84 −8.46	0150 Q07 76.84 −39.18 1.52	0159 R07 87.57 −49.52 11.5	0168 S07 29.52 61.6 −66.39	0177 T07 34.28 49.82 −59.1	0186 U07 39.05 38.03 −51.8	0195 V07 44.81 22.75 −40.54	0204 W07 50.57 7.47 −29.28	0213 X07 56.32 −7.79 −18.02	0222 Y07 67.08 −18.12 −6.77	0231 Z07 77.84 −33.41 3.21	0240 a07 88.6 −43.75 13.19	0735 b07 89.0 −34.6 −10.15	0744 c07 78.15 −28.84 −8.46	0753 d07 67.29 −23.07 −6.77	0762 e07 56.42 −17.3 −5.07	0771 f07 45.57 −11.53 −3.38	0780 g07 34.71 −5.76 −1.69	0789 h07 28.37 0.0 −0.01	0798 i07 22.03 9.61 8.06	0807 j07 15.7 19.22 16.13	0978 k07 71.57 0.0 −0.01	0987 l07 71.57 0.0 −0.01	0996 m07 71.57 0.0 −0.01	1005 n07 71.57 0.0 −0.01
08	0007 A08 26.59 −51.28 −90.63	0016 B08 33.65 −46.01 −79.39	0025 C08 40.71 36.0 −68.13	0034 D08 47.77 20.72 −56.87	0043 E08 54.83 5.45 −45.61	0052 F08 61.88 −9.82 −34.36	0061 G08 68.96 −25.1 −23.1	0070 H08 76.02 −40.37 −11.84	0079 I08 86.46 −50.71 1.86	0088 J08 29.96 47.04 −84.99	0097 K08 34.71 41.76 −77.69	0106 L08 41.78 26.49 −66.44	0115 M08 48.84 11.21 −55.18	0124 N08 55.9 −4.06 −43.92	0133 O08 62.96 −19.33 −32.66	0142 P08 70.02 −34.6 −21.41	0151 Q08 77.08 −49.87 −10.15	0160 R08 84.15 −65.13 −0.17	0169 S08 32.33 38.08 −79.34	0178 T08 37.08 42.84 −72.05	0187 U08 41.84 49.9 −64.75	0196 V08 46.59 56.96 −53.49	0205 W08 51.35 64.02 −42.23	0214 X08 56.09 71.09 −30.97	0223 Y08 60.84 71.16 −19.71	0232 Z08 65.58 71.23 −8.46	0241 a08 70.33 88.59 1.51	0736 b08 87.93 −47.59 −11.84	0745 c08 77.08 −40.37 −10.15	0754 d08 66.22 −34.61 −8.46	0763 e08 55.36 −28.84 −6.77	0772 f08 44.51 −23.07 −5.07	0781 g08 33.65 −17.3 −3.38	0790 h08 22.79 −11.53 −1.69	0799 i08 11.94 5.76 −0.01	0808 j08 6.32 19.22 8.06	0979 k08 83.49 0.0 −0.01	0988 l08 83.49 0.0 −0.01	0997 m08 83.49 0.0 −0.01	1006 n08 83.49 0.0 −0.01
09	0008 A09 30.39 76.04 −103.57	0017 B09 37.44 60.78 −92.41	0026 C09 44.51 45.5 −81.07	0035 D09 51.57 30.22 −69.81	0044 E09 58.63 14.95 −58.55	0053 F09 65.69 −0.32 −47.3	0062 G09 72.75 −15.6 −36.04	0071 H09 79.81 −30.87 −24.78	0080 I09 86.87 −46.14 −13.52	0089 J09 33.75 78.52 −97.93	0098 K09 38.51 66.54 −90.63	0107 L09 45.57 51.26 −79.38	0116 M09 52.63 35.99 −68.12	0125 N09 59.69 20.71 −56.86	0134 O09 66.75 5.43 −45.6	0143 P09 73.82 −9.83 −34.35	0152 Q09 80.88 −25.11 −23.1	0161 R09 87.93 −40.37 −11.84	0170 S09 37.19 41.87 −92.28	0179 T09 41.9 46.64 −84.98	0188 U09 46.64 53.7 −77.68	0197 V09 51.37 41.76 −66.43	0206 W09 56.11 26.48 −55.18	0215 X09 60.76 11.2 −43.92	0224 Y09 67.82 −4.06 −32.66	0233 Z09 74.88 −19.34 −21.41	0242 a09 81.94 −34.6 −10.15	0737 b09 86.87 −46.14 −13.52	0746 c09 76.02 −40.37 −11.84	0755 d09 65.16 −34.6 −10.15	0764 e09 54.3 −28.83 −8.46	0773 f09 43.44 −23.07 −6.77	0782 g09 32.58 −17.3 −5.07	0791 h09 21.72 −11.53 −3.38	0800 i09 10.86 −5.76 −1.69	0809 j09 0.03 0.0 −0.01	0980 k09 95.41 0.0 −0.01	0989 l09 95.41 0.0 −0.01	0998 m09 95.41 0.0 −0.01	1007 n09 95.41 0.0 −0.01
10	0243 A10 18.94 28.83 24.19	0252 B10 24.21 16.64 27.47	0261 C10 29.48 4.44 30.74	0270 D10 34.75 −7.75 34.02	0279 E10 45.2 −18.09 44.0	0288 F10 55.65 −28.43 53.99	0297 G10 66.1 −38.78 63.98	0306 H10 76.55 −49.12 73.97	0315 I10 87.0 −59.45 83.95	0324 J10 25.25 38.44 32.26	0333 K10 30.52 26.25 35.54	0342 L10 35.79 14.05 38.81	0351 M10 41.06 1.86 42.09	0360 N10 46.33 −10.33 45.36	0369 O10 56.78 −20.68 55.35	0378 P10 67.23 −31.02 65.34	0387 Q10 77.68 −41.36 75.32	0396 R10 88.13 −51.69 85.3	0405 S10 31.57 48.06 40.33	0414 T10 36.83 35.87 43.6	0423 U10 42.1 23.67 46.88	0432 V10 47.37 11.47 50.15	0441 W10 52.64 −0.72 53.43	0450 X10 57.91 −12.92 56.7	0459 Y10 68.36 −23.26 66.69	0468 Z10 78.81 −33.6 76.68	0477 a10 89.26 −43.94 86.66	0810 b10 95.41 0.0 −0.01	0819 c10 95.41 −2.58 11.33	0828 d10 94.71 −5.16 22.67	0837 e10 94.36 −7.75 34.02	0846 f10 94.02 −10.33 45.36	0855 g10 93.68 −12.92 56.7	0864 h10 93.33 −15.5 68.05	0873 i10 92.99 −18.09 79.39	0882 j10 92.65 −20.67 90.73	1008 k10 0.03 0.0 −0.01	1024 l10 0.03 0.0 −0.01	1040 m10 0.03 0.0 −0.01	1056 n10 0.03 0.0 −0.01
11	0244 A11 24.55 31.01 8.84	0253 B11 29.82 19.22 16.13	0262 C11 35.09 7.02 19.41	0271 D11 40.36 −5.17 22.68	0280 E11 45.64 −15.51 32.67	0289 F11 50.91 −25.85 42.66	0298 G11 56.18 −36.19 52.65	0307 H11 61.45 −46.54 62.63	0316 I11 66.73 −56.87 72.61	0325 J11 18.91 30.86 16.91	0334 K11 23.66 16.13 24.2	0343 L11 28.42 16.64 27.48	0352 M11 33.18 44.44 30.75	0361 N11 37.95 −7.75 34.03	0370 O11 47.39 −18.09 44.01	0379 P11 56.84 −28.43 54.0	0388 Q11 66.28 −38.78 63.99	0397 R11 75.73 −49.11 73.97	0406 S11 24.98 50.23 32.27	0415 T11 27.18 38.45 35.55	0424 U11 29.38 26.25 38.82	0433 V11 31.59 14.05 42.1	0442 W11 33.79 1.85 45.37	0451 X11 35.99 −10.34 55.36	0460 Y11 38.19 −20.68 65.35	0469 Z11 40.39 −31.02 75.32	0478 a11 42.59 −41.35 85.29	0811 b11 87.27 9.49 −12.93	0820 c11 83.49 0.0 −0.01	0829 d11 79.71 −2.58 11.34	0838 e11 75.93 −5.17 22.68	0847 f11 72.15 −7.75 34.03	0856 g11 68.37 −10.34 45.37	0865 h11 64.58 −12.92 56.71	0874 i11 60.8 −15.51 68.05	0883 j11 57.02 −18.09 79.39	1009 k11 0.03 0.0 −0.01	1025 l11 0.03 0.0 −0.01	1041 m11 0.03 0.0 −0.01	1057 n11 0.03 0.0 −0.01
12	0245 A12 20.65 33.19 −6.52	0254 B12 25.4 21.4 0.76	0263 C12 30.17 9.61 8.06	0272 D12 35.44 −2.58 11.34	0281 E12 45.89 −12.92 21.33	0290 F12 56.34 −23.27 31.31	0299 G12 66.79 −33.61 41.3	0308 H12 77.24 −43.95 51.29	0317 I12 87.68 −54.28 61.27	0326 J12 26.96 42.8 8.83	0335 K12 31.72 10.29 16.13	0344 L12 36.48 19.02 19.41	0353 M12 41.25 7.15 22.68	0362 N12 47.02 −5.17 32.67	0371 O12 57.47 −15.51 42.66	0380 P12 67.92 −25.85 52.65	0389 Q12 78.37 −36.19 62.65	0398 R12 88.81 −46.53 62.62	0407 S12 38.17 38.03 40.63	0416 T12 42.93 42.79 28.84	0425 U12 48.06 48.55 16.9	0434 V12 53.33 54.31 24.2	0443 W12 58.6 −7.75 27.48	0452 X12 63.86 −18.09 30.75	0461 Y12 69.05 −28.43 34.03	0470 Z12 79.5 −38.77 44.01	0479 a12 89.94 −49.11 54.0	0812 b12 79.15 19.0 63.98	0821 c12 75.35 9.5 −25.88	0830 d12 71.57 0.0 −12.95	0839 e12 71.21 0.0 −0.01	0848 f12 70.87 0.0 11.34	0857 g12 70.52 −2.58 22.68	0866 h12 70.18 −5.17 34.03	0875 i12 69.84 −7.75 45.37	0884 j12 69.49 −10.34 56.71	1010 k12 12.74 0.0 −0.01	1026 l12 12.74 0.0 −0.01	1042 m12 12.74 0.0 −0.01	1058 n12 12.74 0.0 −0.01
13	0246 A13 21.5 35.37 −21.89	0255 B13 26.26 23.58 −14.6	0264 C13 31.02 11.79 −7.3	0273 D13 35.79 0.0 −0.01	0282 E13 46.23 −10.34 9.98	0291 F13 56.68 −20.68 19.97	0300 G13 67.13 −31.02 29.96	0309 H13 77.59 −41.37 39.95	0318 I13 88.03 −51.7 49.92	0327 J13 27.81 44.98 −12.82	0336 K13 32.57 33.2 −6.53	0345 L13 37.33 21.4 0.76	0354 M13 42.09 9.61 8.06	0363 N13 47.36 −2.58 11.34	0372 O13 57.81 −12.92 21.33	0381 P13 68.26 −23.27 31.31	0390 Q13 78.72 −33.61 41.3	0399 R13 89.16 −43.94 51.28	0408 S13 34.12 54.59 −5.75	0417 T13 38.88 42.81 10.1	0426 U13 43.64 31.02 8.83	0435 V13 48.4 19.23 16.13	0444 W13 53.17 7.02 23.47	0453 X13 57.94 −5.17 32.67	0462 Y13 69.39 −15.51 42.66	0471 Z13 79.85 −25.85 52.64	0480 a13 90.29 −36.18 62.62	0813 b13 71.02 28.51 −38.83	0822 c13 67.23 19.01 −25.9	0831 d13 63.43 9.5 −12.95	0840 e13 59.64 0.0 0.01	0849 f13 59.29 −2.58 11.34	0858 g13 58.94 −5.17 22.68	0867 h13 58.6 −7.75 34.03	0876 i13 58.26 −10.34 45.37	0885 j13 57.91 −12.92 56.7	1011 k13 19.1 0.0 −0.01	1027 l13 19.1 0.0 −0.01	1043 m13 19.1 0.0 −0.01	1059 n13 19.1 0.0 −0.01
14	0247 A14 25.29 44.87 −34.84	0256 B14 30.05 33.09 −27.55	0265 C14 34.82 21.3 −20.25	0274 D14 39.58 9.5 −12.95	0283 E14 46.64 −5.76 −1.69	0292 F14 57.09 −16.11 8.29	0301 G14 67.54 −26.45 18.28	0310 H14 77.99 −36.79 28.27	0319 I14 88.44 −47.13 38.24	0328 J14 28.66 47.16 −29.19	0337 K14 33.42 35.38 −21.9	0346 L14 38.18 23.58 −14.6	0355 M14 42.94 11.79 −7.3	0364 N14 47.72 0.0 −0.01	0373 O14 58.16 −10.34 9.98	0382 P14 68.61 −20.68 19.97	0391 Q14 79.06 −31.02 29.96	0400 R14 89.5 −41.36 39.94	0409 S14 34.97 56.77 −21.12	0418 T14 39.73 44.99 −13.83	0427 U14 44.49 33.2 −6.53	0436 V14 49.25 21.4 0.76	0445 W14 54.02 9.61 8.06	0454 X14 59.29 −2.58 11.34	0463 Y14 69.74 −12.92 21.33	0472 Z14 80.19 −23.27 31.31	0481 a14 90.63 −33.6 41.29	0820 b14 62.89 38.02 −51.78	0829 c14 59.1 28.52 −38.84	0838 d14 55.3 19.01 −25.9	0847 e14 51.5 9.5 −12.95	0856 f14 47.72 0.0 −0.01	0865 g14 47.36 −2.58 11.34	0874 h14 47.02 −5.17 22.68	0883 i14 46.67 −7.75 34.03	0892 j14 46.33 −10.33 45.36	1012 k14 25.46 0.0 −0.01	1028 l14 25.46 0.0 −0.01	1044 m14 25.46 0.0 −0.01	1060 n14 25.46 0.0 −0.01
15	0248 A15 29.09 54.38 −47.79	0257 B15 33.85 42.6 −40.5	0266 C15 38.61 30.8 −33.2	0275 D15 43.38 19.01 −25.9	0284 E15 50.44 3.73 −14.64	0293 F15 57.5 −11.53 −3.38	0302 G15 67.95 −21.88 6.6	0311 H15 78.4 −32.22 16.59	0320 I15 88.84 −42.55

BAM-Registrierung: 20071001-ZG52/10L/L52G00NA.PS/.TXT BAM-Material: Code=rha4ta
Anwendung für Beurteilung und Messung von Drucker- oder Monitorsystemen

Siehe ähnliche Dateien: http://www.ps.bam.de/ZG52/; www.ps.bam.de/ZG.HTM
Technische Information: http://www.ps.bam.de Version 2.1, io=1,1

	A	B	C	D	E	F	G	H	I	J	K	L	M	N	O	P	Q	R	S	T	U	V	W	X	Y	Z	a	b	c	d	e	f	g	h	i	j	k	l	m	n
01	0000 A01 0.03 0.0 -0.00	0009 B01 10.46 -10.33 9.97	0018 C01 20.91 -20.67 19.96	0027 D01 31.36 -31.01 29.95	0036 E01 41.81 -41.36 39.94	0045 F01 52.26 -51.7 49.92	0054 G01 62.71 -62.04 59.91	0063 H01 73.16 -72.38 69.9	0072 I01 83.61 -82.72 79.88	0081 J01 6.32 9.6 8.06	0090 K01 11.59 -2.58 11.33	0099 L01 22.04 -12.92 21.32	0108 M01 32.49 -23.26 31.3	0117 N01 42.94 -33.61 41.29	0126 O01 53.39 -43.95 51.28	0135 P01 63.84 -54.29 61.27	0144 Q01 74.29 -64.63 71.25	0153 R01 84.74 -74.97 81.23	0162 S01 12.63 19.21 16.13	0171 T01 17.9 7.03 19.4	0180 U01 23.17 -5.16 22.67	0189 V01 33.62 -15.51 32.66	0198 W01 44.07 -25.85 42.65	0207 X01 54.52 -36.19 52.64	0216 Y01 64.97 -46.53 62.62	0225 Z01 75.42 -56.88 72.61	0234 a01 85.87 -67.21 82.59	0243 b01 95.41 0.9 -0.01	0252 c01 89.79 0.1 8.06	0261 d01 84.17 19.21 16.13	0270 e01 78.56 28.83 24.19	0279 f01 72.94 38.44 32.26	0288 g01 67.33 48.06 40.33	0297 h01 61.72 57.67 48.4	0306 i01 56.1 67.28 56.47	0315 j01 50.49 76.89 64.53	0324 k01 0.03 0.0 -0.01	0333 l01 0.03 0.0 -0.01	0342 m01 0.03 0.0 -0.01
02	0001 A02 3.81 9.49 -12.93	0010 B02 10.86 -5.76 -1.69	0019 C02 21.32 -16.1 8.29	0028 D02 31.77 -26.44 18.28	0037 E02 42.22 -36.79 28.27	0046 F02 52.67 -47.13 38.25	0055 G02 63.12 -57.47 48.24	0064 H02 73.57 -67.81 58.23	0073 I02 84.01 -78.15 68.21	0082 J02 7.17 11.78 -7.29	0091 K02 11.94 0.0 -0.01	0100 L02 22.38 -10.34 9.98	0109 M02 32.83 -20.68 19.97	0118 N02 43.28 -31.02 29.96	0127 O02 53.74 -41.37 39.95	0136 P02 64.19 -51.71 49.93	0145 Q02 74.64 -62.05 59.92	0154 R02 85.08 -72.38 69.9	0163 S02 13.48 21.39 0.77	0172 T02 18.24 9.61 8.06	0181 U02 23.51 -2.58 11.34	0190 V02 33.96 -12.92 21.33	0199 W02 44.41 -23.27 31.31	0208 X02 54.87 -33.61 41.3	0217 Y02 65.32 -43.95 51.29	0226 Z02 75.77 -54.29 61.28	0235 a02 86.21 -64.63 71.26	0730 b02 94.33 -5.76 -1.69	0739 c02 83.49 0.0 -0.01	0748 d02 77.87 9.61 8.06	0757 e02 72.25 19.22 16.13	0766 f02 66.64 28.84 24.2	0775 g02 61.03 38.45 32.27	0784 h02 55.41 48.06 40.34	0793 i02 49.8 57.68 48.41	0802 j02 44.19 67.28 56.47	0973 k02 11.94 0.0 -0.01	0982 l02 11.94 0.0 -0.01	0991 m02 11.94 0.0 -0.01	1000 n02 11.94 0.0 -0.01
03	0002 A03 7.61 19.0 -25.88	0011 B03 14.66 3.74 -14.64	0020 C03 21.72 -11.53 -3.38	0029 D03 32.17 21.87 6.6	0038 E03 42.63 -32.21 16.59	0047 F03 53.08 -42.56 26.57	0056 G03 63.53 -52.9 36.56	0065 H03 73.98 -63.24 46.55	0074 I03 84.42 -73.57 56.53	0083 J03 10.97 21.29 -20.24	0092 K03 15.73 9.5 -12.95	0101 L03 22.79 -5.76 -1.69	0110 M03 33.24 -16.11 8.29	0119 N03 43.69 -26.45 18.28	0128 O03 54.14 -36.79 28.27	0137 P03 64.59 -47.13 38.25	0146 Q03 75.05 -57.48 48.24	0155 R03 85.49 -67.81 58.22	0164 S03 14.33 23.57 -14.59	0173 T03 19.09 11.79 -7.3	0182 U03 23.87 0.0 -0.01	0191 V03 34.31 -10.34 9.98	0200 W03 44.76 -20.68 19.97	0209 X03 55.21 -31.02 29.96	0218 Y03 65.66 -41.37 39.95	0227 Z03 76.11 -51.71 49.93	0236 a03 86.55 -62.04 59.91	0731 b03 93.26 -11.53 -3.38	0740 c03 82.41 5.76 -1.69	0749 d03 71.57 0.0 -0.01	0758 e03 65.94 9.61 8.06	0767 f03 60.33 19.22 16.13	0776 g03 54.71 28.84 24.2	0785 h03 49.1 38.45 32.27	0794 i03 43.49 48.06 40.34	0803 j03 37.88 57.67 48.4	0974 k03 23.87 0.0 -0.01	0983 l03 23.87 0.0 -0.01	0992 m03 23.87 0.0 -0.01	1001 n03 23.87 0.0 -0.01
04	0003 A04 11.4 28.51 -38.83	0012 B04 18.46 -13.25 -27.59	0021 C04 25.52 -2.02 -16.33	0030 D04 32.58 -17.3 -5.07	0039 E04 43.03 -27.64 4.91	0048 F04 53.48 -37.98 14.89	0057 G04 63.94 -48.32 24.88	0066 H04 74.39 -58.67 34.87	0075 I04 84.83 -69.01 44.85	0084 J04 14.77 30.79 -33.19	0093 K04 19.53 19.01 -25.9	0102 L04 26.59 3.73 -14.64	0111 M04 33.65 -11.53 -3.38	0120 N04 44.1 -22.2 6.6	0129 O04 54.55 -32.22 16.59	0138 P04 65.0 -42.56 26.57	0147 Q04 75.45 -52.9 36.56	0156 R04 85.9 -63.24 46.54	0165 S04 18.13 33.08 -27.54	0174 T04 22.89 21.3 -20.25	0183 U04 27.65 9.5 -12.95	0192 V04 34.71 -5.76 -1.69	0201 W04 45.17 -16.11 8.29	0210 X04 55.62 -26.45 18.28	0219 Y04 66.07 -36.79 28.27	0228 Z04 76.52 -47.13 38.25	0237 a04 86.96 -57.47 48.23	0732 b04 92.2 -17.3 -5.07	0741 c04 81.35 -11.53 -3.38	0750 d04 70.49 -5.76 -1.69	0759 e04 59.64 0.0 -0.01	0768 f04 54.02 9.61 8.06	0777 g04 48.4 19.22 16.13	0786 h04 42.79 28.84 24.2	0795 i04 37.18 38.45 32.27	0804 j04 31.57 48.06 40.33	0975 k04 35.79 0.0 -0.01	0984 l04 35.79 0.0 -0.01	0993 m04 35.79 0.0 -0.01	1002 n04 35.79 0.0 -0.01
05	0004 A05 15.2 38.02 -51.78	0013 B05 22.26 22.75 -40.54	0022 C05 29.32 7.48 -29.28	0031 D05 36.38 -7.79 -18.02	0040 E05 43.44 -23.07 -6.76	0049 F05 53.89 -33.41 2.1	0058 G05 64.34 -43.75 13.1	0067 H05 74.79 -54.09 23.19	0076 I05 85.24 -64.43 33.17	0085 J05 18.56 28.52 -46.14	0094 K05 23.32 13.24 -38.84	0103 L05 30.38 -2.03 -27.59	0112 M05 37.44 -17.3 -16.33	0121 N05 44.51 -32.57 -5.07	0130 O05 54.96 -47.84 4.91	0139 P05 65.41 -57.38 14.89	0148 Q05 75.86 -66.71 24.88	0157 R05 86.3 -76.05 34.85	0166 S05 21.93 42.59 -40.49	0175 T05 26.69 30.8 -33.2	0184 U05 31.45 19.01 -25.9	0193 V05 38.51 3.73 -14.64	0202 W05 45.57 -11.53 -3.38	0211 X05 56.02 -21.88 6.6	0220 Y05 66.48 -32.22 16.59	0229 Z05 76.93 -42.56 26.57	0238 a05 87.37 -52.89 36.55	0733 b05 91.13 -23.07 -6.76	0742 c05 80.28 -17.3 -5.07	0751 d05 69.42 -11.53 -3.38	0760 e05 58.56 -5.76 -1.69	0769 f05 47.72 0.0 -0.01	0778 g05 42.12 9.61 8.06	0787 h05 36.48 19.22 16.13	0796 i05 30.86 28.84 24.2	0805 j05 25.25 38.45 32.27	0976 k05 47.72 0.0 -0.01	0985 l05 47.72 0.0 -0.01	0994 m05 47.72 0.0 -0.01	1003 n05 47.72 0.0 -0.01
06	0005 A06 19.0 47.52 -64.73	0014 B06 26.05 32.26 -53.49	0023 C06 33.12 16.98 -42.23	0032 D06 40.18 1.71 -30.97	0041 E06 47.24 -13.56 -19.71	0050 F06 54.3 -28.83 -8.46	0059 G06 64.75 -39.18 1.52	0068 H06 75.2 -49.52 11.51	0077 I06 85.64 -59.85 21.49	0086 J06 22.36 49.81 -59.09	0095 K06 27.12 38.03 -51.8	0104 L06 34.18 22.75 -40.54	0113 M06 41.24 7.47 -29.28	0122 N06 48.3 -7.79 -18.02	0131 O06 55.36 -23.07 -6.77	0140 P06 65.82 -33.41 3.21	0149 Q06 76.27 -43.76 13.2	0158 R06 86.71 -54.09 23.18	0167 S06 25.73 52.1 -53.44	0176 T06 30.49 40.31 -46.15	0185 U06 35.25 28.52 -38.84	0194 V06 42.31 13.24 -27.59	0203 W06 49.37 -2.03 -16.33	0212 X06 56.43 -17.3 -5.07	0221 Y06 66.88 -27.64 4.91	0230 Z06 77.33 -37.99 14.89	0239 a06 87.78 -48.32 24.87	0734 b06 90.07 -28.83 -8.46	0743 c06 79.22 -23.07 -6.77	0752 d06 68.36 -17.3 -5.07	0761 e06 57.5 -11.53 -3.38	0770 f06 46.64 -5.76 -1.69	0779 g06 35.79 0.0 -0.01	0788 h06 30.17 9.61 8.06	0797 i06 24.55 19.22 16.13	0806 j06 18.94 28.83 24.19	0977 k06 59.64 0.0 -0.01	0986 l06 59.64 0.0 -0.01	0995 m06 59.64 0.0 -0.01	1004 n06 59.64 0.0 -0.01
07	0006 A07 2.31 57.03 -77.68	0015 B07 29.85 41.77 -66.44	0024 C07 16.91 26.49 -55.18	0033 D07 3.97 11.22 -43.92	0042 E07 -9.07 -4.05 -32.66	0051 F07 -22.01 -19.33 -21.41	0060 G07 -35.05 -34.6 -10.15	0069 H07 -48.1 -44.95 -0.16	0078 I07 -61.16 -55.28 9.81	0087 J07 10.37 59.32 -72.04	0096 K07 19.36 47.53 -64.75	0105 L07 27.39 32.26 -53.49	0114 M07 35.42 16.98 -42.23	0123 N07 43.45 1.7 -30.97	0132 O07 51.5 -13.56 -19.71	0141 P07 59.16 -28.84 -8.46	0150 Q07 66.72 -39.18 1.52	0159 R07 74.28 -49.52 11.5	0168 S07 19.52 61.6 -66.39	0177 T07 24.28 49.82 -59.1	0186 U07 29.05 38.03 -51.8	0195 V07 33.81 22.75 -40.54	0204 W07 40.33 7.47 -29.28	0213 X07 46.85 -7.79 -18.02	0222 Y07 57.4 -23.07 -6.77	0231 Z07 67.96 -33.41 3.21	0240 a07 78.51 -43.75 13.19	0735 b07 88.0 -34.6 -10.15	0744 c07 78.15 -28.84 -8.46	0753 d07 67.29 -23.07 -6.77	0762 e07 56.42 -17.3 -5.07	0771 f07 45.57 -11.53 -3.38	0780 g07 34.71 -5.76 -1.69	0789 h07 29.12 0.0 -0.01	0798 i07 23.52 9.61 8.06	0807 j07 17.92 19.21 16.13	0978 k07 71.57 0.0 -0.01	0987 l07 71.57 0.0 -0.01	0996 m07 71.57 0.0 -0.01	1005 n07 71.57 0.0 -0.01
08	0007 A08 26.59 -51.28 -90.63	0016 B08 33.65 -36.01 -79.39	0025 C08 40.71 36.0 -68.13	0034 D08 47.77 20.72 -56.87	0043 E08 54.83 5.45 -45.61	0052 F08 61.88 -9.82 -34.36	0061 G08 68.96 -25.1 -23.1	0070 H08 76.02 -40.37 -11.84	0079 I08 86.46 -50.71 1.86	0088 J08 29.96 48.82 -84.99	0097 K08 34.71 57.04 -77.69	0106 L08 41.78 41.76 -66.44	0115 M08 48.84 26.49 -55.18	0124 N08 55.9 11.21 -43.92	0133 O08 62.96 -4.06 -32.66	0142 P08 70.02 -19.33 -21.41	0151 Q08 77.08 -34.6 -10.15	0160 R08 84.15 -49.86 -0.17	0169 S08 32.33 -79.34 -72.05	0178 T08 38.08 -72.05 -64.75	0187 U08 42.84 -53.49 -53.49	0196 V08 49.9 -42.23 -30.97	0205 W08 56.96 -30.98 -19.71	0214 X08 64.01 -19.71 -8.46	0223 Y08 71.09 -8.46 1.51	0232 Z08 78.15 2.84 -8.46	0241 a08 88.59 -29.47 -10.15	0736 b08 87.93 -40.37 -11.84	0745 c08 77.08 -34.61 -10.15	0754 d08 66.22 -28.84 -8.46	0763 e08 55.36 -23.07 -6.77	0772 f08 44.51 -17.3 -5.07	0781 g08 33.65 -11.53 -3.38	0790 h08 22.79 -5.76 -1.69	0799 i08 11.94 0.0 -0.01	0808 j08 6.32 9.6 8.06	0979 k08 83.49 0.0 -0.01	0988 l08 83.49 0.0 -0.01	0997 m08 83.49 0.0 -0.01	1006 n08 83.49 0.0 -0.01
09	0008 A09 30.39 76.04 -103.57	0017 B09 37.44 60.78 -92.43	0026 C09 44.51 45.5 -81.07	0035 D09 51.57 30.22 -69.81	0044 E09 58.63 14.95 -58.55	0053 F09 65.69 -0.32 -47.3	0062 G09 72.75 -15.6 -36.04	0071 H09 79.81 -30.87 -24.78	0080 I09 86.87 -46.14 -13.42	0089 J09 33.75 78.32 -97.93	0098 K09 38.51 66.54 -90.63	0107 L09 45.57 51.26 -79.38	0116 M09 52.63 35.99 -68.12	0125 N09 59.69 20.71 -56.86	0134 O09 66.75 5.43 -45.6	0143 P09 73.82 -9.83 -34.35	0152 Q09 80.88 -25.11 -23.1	0161 R09 87.93 -40.37 -11.84	0170 S09 37.12 41.87 -92.28	0179 T09 41.87 46.64 -84.98	0188 U09 46.64 53.7 -77.68	0197 V09 53.7 41.76 -66.43	0206 W09 60.76 26.48 -55.18	0215 X09 67.82 11.2 -43.92	0224 Y09 74.88 -4.06 -32.66	0233 Z09 81.94 -19.34 -21.41	0242 a09 89.0 -34.6 -10.15	0737 b09 86.87 -46.14 -13.42	0746 c09 76.02 -40.37 -11.84	0755 d09 65.16 -34.6 -10.15	0764 e09 54.3 -28.83 -8.46	0773 f09 43.44 -23.07 -6.76	0782 g09 32.58 -17.3 -5.07	0791 h09 21.72 -11.53 -3.38	0800 i09 10.86 -5.76 -1.69	0809 j09 0.03 0.0 -0.01	0980 k09 95.41 0.0 -0.01	0989 l09 95.41 0.0 -0.01	0998 m09 95.41 0.0 -0.01	1007 n09 95.41 0.0 -0.01
10	0243 A10 18.94 28.83 24.19	0252 B10 24.21 16.64 27.47	0261 C10 29.48 4.44 30.74	0270 D10 34.75 -7.75 34.02	0279 E10 45.2 -18.09 44.0	0288 F10 55.65 -28.43 53.99	0297 G10 66.1 -38.78 63.98	0306 H10 76.55 -49.12 73.97	0315 I10 87.0 -59.45 83.95	0324 J10 25.25 38.44 32.26	0333 K10 30.52 26.25 35.54	0342 L10 35.79 14.05 38.81	0351 M10 41.06 1.86 42.09	0360 N10 46.33 -10.33 45.36	0369 O10 56.78 -20.68 55.35	0378 P10 67.23 -31.02 65.34	0387 Q10 77.68 -41.36 75.32	0396 R10 88.13 -51.69 85.3	0405 S10 31.57 48.06 40.33	0414 T10 36.83 35.87 43.6	0423 U10 42.1 23.67 46.88	0432 V10 47.37 11.47 50.15	0441 W10 52.64 -0.72 53.43	0450 X10 57.91 -12.92 56.7	0459 Y10 68.36 -23.26 66.69	0468 Z10 78.81 -33.6 76.68	0477 a10 89.26 -43.94 86.66	0810 b10 95.41 0.0 -0.01	0819 c10 95.41 -2.58 11.33	0828 d10 94.71 -5.16 22.67	0837 e10 94.36 -7.75 34.02	0846 f10 94.02 -10.33 45.36	0855 g10 93.68 -12.92 56.7	0864 h10 93.33 -15.5 68.05	0873 i10 92.99 -18.09 79.39	0882 j10 92.65 -20.67 90.73	1008 k10 0.03 0.0 -0.01	1024 l10 0.03 0.0 -0.01	1040 m10 0.03 0.0 -0.01	1056 n10 0.03 0.0 -0.01
11	0244 A11 24.55 31.01 8.84	0253 B11 29.82 19.22 16.13	0262 C11 35.09 7.02 19.41	0271 D11 40.35 -5.17 22.68	0280 E11 45.61 -15.51 32.67	0289 F11 50.87 -25.85 42.66	0298 G11 56.12 -36.19 52.65	0307 H11 61.38 -46.54 62.63	0316 I11 66.64 -56.87 72.61	0325 J11 18.91 40.62 16.91	0334 K11 23.66 28.84 24.2	0343 L11 28.42 16.64 27.48	0352 M11 33.17 4.44 30.75	0361 N11 37.93 -7.75 34.03	0370 O11 42.68 -18.09 44.01	0379 P11 47.44 -28.43 54.0	0388 Q11 52.19 -38.78 63.99	0397 R11 56.95 -49.11 73.97	0406 S11 29.01 50.23 24.98	0415 T11 31.77 38.45 32.27	0424 U11 34.53 26.25 35.55	0433 V11 37.29 14.05 38.82	0442 W11 40.05 1.85 42.1	0451 X11 42.81 -10.34 45.37	0460 Y11 45.57 -20.68 55.36	0469 Z11 48.33 -31.02 65.35	0478 a11 51.09 -41.35 75.32	0811 b11 87.27 9.49 -12.93	0820 c11 83.49 0.0 -0.01	0829 d11 79.71 -2.58 11.34	0838 e11 75.93 -5.17 22.68	0847 f11 72.15 -7.75 34.03	0856 g11 68.37 -10.34 45.37	0865 h11 64.58 -12.92 56.71	0874 i11 60.8 -15.51 68.05	0883 j11 57.02 -18.09 79.39	1009 k11 0.0 0.0 -0.01	1025 l11 0.0 0.0 -0.01	1041 m11 0.0 0.0 -0.01	1057 n11 0.0 0.0 -0.01
12	0245 A12 20.65 33.19 -6.52	0254 B12 25.4 21.4 0.76	0263 C12 30.17 9.61 8.06	0272 D12 35.44 -2.58 11.34	0281 E12 45.89 -12.92 21.33	0290 F12 56.34 -23.27 31.31	0299 G12 66.79 -33.61 41.3	0308 H12 77.24 -43.95 51.29	0317 I12 87.68 -54.28 61.27	0326 J12 26.96 42.8 1.54	0335 K12 31.72 10.29 8.83	0344 L12 36.48 19.02 16.13	0353 M12 41.23 7.75 19.41	0362 N12 47.02 -5.17 22.68	0371 O12 57.47 -15.51 32.67	0380 P12 67.92 -25.85 42.66	0389 Q12 78.37 -36.19 52.65	0398 R12 88.81 -46.53 62.62	0407 S12 38.12 48.06 9.61	0416 T12 38.03 49.63 16.9	0425 U12 42.79 28.84 24.2	0434 V12 48.06 16.64 27.48	0443 W12 53.33 4.44 30.75	0452 X12 58.6 -7.75 34.03	0461 Y12 69.05 -18.09 44.01	0470 Z12 79.5 -28.43 54.0	0479 a12 89.94 -38.77 63.98	0812 b12 79.15 19.0 -25.88	0821 c12 75.35 9.5 -12.95	0830 d12 71.57 0.0 -0.01	0839 e12 71.21 2.58 11.34	0848 f12 70.87 5.16 22.68	0857 g12 70.52 7.75 34.03	0866 h12 70.18 10.34 45.37	0875 i12 69.84 12.92 56.71	0884 j12 69.49 15.5 68.05	1010 k12 12.74 0.0 -0.01	1026 l12 12.74 0.0 -0.01	1042 m12 12.74 0.0 -0.01	1058 n12 12.74 0.0 -0.01
13	0246 A13 21.5 35.37 -21.89	0255 B13 26.26 23.58 -14.6	0264 C13 31.02 11.79 -7.3	0273 D13 35.79 0.0 -0.01	0282 E13 46.23 -10.34 9.98	0291 F13 56.68 -20.68 19.97	0300 G13 67.13 -31.02 29.96	0309 H13 77.59 -41.37 39.95	0318 I13 88.03 -51.7 49.92	0327 J13 27.81 44.98 -12.82	0336 K13 32.57 33.2 -6.53	0345 L13 37.33 21.4 8.06	0354 M13 42.09 9.61 19.41	0363 N13 47.36 -2.58 21.33	0372 O13 57.81 -12.92 31.3	0381 P13 68.26 -23.27 41.3	0390 Q13 78.72 -33.61 41.3	0399 R13 89.16 -43.94 51.28	0408 S13 34.12 54.59 -5.75	0417 T13 38.88 42.81 10.1	0426 U13 43.64 31.02 8.83	0435 V13 48.4 19.23 16.13	0444 W13 53.67 7.02 24.2	0453 X13 58.94 -5.17 32.67	0462 Y13 69.39 -15.51 42.66	0471 Z13 79.85 -25.85 52.64	0480 a13 90.29 -36.18 62.62	0813 b13 71.02 28.51 -38.83	0822 c13 67.23 19.01 -25.9	0831 d13 63.43 9.5 -12.95	0840 e13 59.64 0.0 -0.01	0849 f13 59.29 -2.58 11.34	0858 g13 58.94 -5.17 22.68	0867 h13 58.6 -7.75 34.03	0876 i13 58.26 -10.34 45.37	0885 j13 57.91 -12.92 56.7	1011 k13 19.1 0.0 -0.01	1027 l13 19.1 0.0 -0.01	1043 m13 19.1 0.0 -0.01	1059 n13 19.1 0.0 -0.01
14	0247 A14 25.29 44.87 -34.84	0256 B14 30.05 33.09 -27.55	0265 C14 34.82 21.3 -20.25	0274 D14 39.58 9.5 -12.95	0283 E14 46.64 -5.76 -1.69	0292 F14 57.09 -16.11 8.29	0301 G14 67.54 -26.45 18.28	0310 H14 77.99 -36.79 28.27	0319 I14 88.44 -47.13 38.24	0328 J14 28.66 47.16 -29.19	0337 K14 33.42 35.38 -21.9	0346 L14 38.18 23.58 -14.6	0355 M14 42.94 11.79 -7.3	0364 N14 47.72 0.0 -0.01	0373 O14 58.16 -10.34 9.98	0382 P14 68.61 -20.68 19.97	0391 Q14 79.06 -31.02 29.96	0400 R14 89.5 -41.36 39.94	0409 S14 34.97 54.77 -21.12	0418 T14 39.73 44.99 -13.83	0427 U14 44.49 33.2 -6.53	0436 V14 49.25 21.4 0.76	0445 W14 54.02 9.61 8.06	0454 X14 59.29 -2.58 11.34	0463 Y14 69.74 -12.92 21.33	0472 Z14 80.19 -23.27 31.31	0481 a14 90.63 -33.6 41.29	0814 b14 62.89 38.02 -51.78	0823 c14 59.1 28.52 -38.84	0832 d14 55.3 19.01 -25.9	0841 e14 51.5 9.5 -12.95	0850 f14 47.72 0.0 -0.01	0859 g14 47.36 -2.58 11.34	0868 h14 47.02 -5.17 22.68	0877 i14 46.67 -7.75 34.03	0886 j14 46.33 -10.33 45.36	1012 k14 25.46 0.0 -0.01	1028 l14 25.46 0.0 -0.01	1044 m14 25.46 0.0 -0.01	1060 n14 25.46 0.0 -0.01
15	0248 A15 23.91 54.38 -47.79	0257 B15 33.85 42.6 -40.5	0266 C15 38.61 30.8 -33.2	0275 D15 43.38 19.01 -25.9	0284 E15 50.44 3.73 -14.64	0293 F15 57.5 -11.53 -3.38	0302 G15 67.95 -21.88 6.6	0311 H15 78.4 -32.22 16.59	0320 I15 88.84 -42.55 26.56	0329 J15

Siehe ähnliche Dateien: http://www.ps.bam.de/ZG52/; www.ps.bam.de/ZG.HTM
Technische Information: http://www.ps.bam.de Version 2.1, io=1,1

BAM-Registrierung: 20071001-ZG52/10L/L52G00NA.PS/.TXT BAM-Material: Code=rha4ta
Anwendung für Beurteilung und Messung von Drucker- oder Monitorsystemen

	A	B	C	D	E	F	G	H	I	J	K	L	M	N	O	P	Q	R	S	T	U	V	W	X	Y	Z	a	b	c	d	e	f	g	h	i	j	k	l	m	n
01	0000 A01 0.03 0.0 −0.01	0009 B01 10.46 −10.33 9.97	0018 C01 20.91 −20.67 19.96	0027 D01 31.36 −31.01 29.95	0036 E01 41.81 −41.36 39.94	0045 F01 52.26 −51.7 39.52	0054 G01 62.71 −62.38 59.91	0063 H01 73.16 −72.38 69.9	0072 I01 83.61 −82.76 79.88	0081 J01 6.32 9.6 8.06	0090 K01 11.59 −2.58 11.33	0099 L01 22.04 −12.92 21.32	0108 M01 32.49 −23.26 31.3	0117 N01 42.94 −33.61 41.29	0126 O01 53.39 −43.95 51.28	0135 P01 63.84 −54.29 61.27	0144 Q01 74.29 −64.63 71.25	0153 R01 84.74 −74.97 81.23	0162 S01 12.63 19.21 16.13	0171 T01 17.9 7.03 19.4	0180 U01 23.17 −5.16 22.67	0189 V01 33.62 −15.51 32.66	0198 W01 44.07 −25.85 42.65	0207 X01 54.52 −36.19 52.64	0216 Y01 64.97 −46.53 62.62	0225 Z01 75.42 −56.88 72.61	0234 a01 85.87 −67.21 82.59	0243 b01 95.41 0.0 −0.01	0252 c01 89.79 0.0 8.06	0261 d01 84.17 19.21 16.13	0270 e01 78.56 28.83 24.19	0279 f01 72.94 38.44 32.26	0288 g01 67.33 48.06 40.33	0297 h01 61.72 57.67 48.4	0306 i01 56.1 67.28 56.47	0315 j01 50.49 76.89 64.53	0324 k01 0.03 0.0 −0.01	0333 l01 0.03 0.0 −0.01	0342 m01 0.03 0.0 −0.01	0351 n01 0.03 0.0 −0.01
02	0001 A02 3.81 9.49 −12.93	0010 B02 10.86 −5.76 −1.69	0019 C02 21.32 −16.1 8.29	0028 D02 31.77 −26.44 18.28	0037 E02 42.22 −36.79 28.27	0046 F02 52.67 −47.13 38.25	0055 G02 63.12 −57.47 48.24	0064 H02 73.57 −67.81 58.23	0073 I02 84.01 −78.15 68.21	0082 J02 7.17 11.78 −7.29	0091 K02 11.94 0.0 −0.01	0100 L02 22.38 −10.34 9.98	0109 M02 32.83 −20.68 19.97	0118 N02 43.28 −31.02 29.96	0127 O02 53.74 −41.37 39.95	0136 P02 64.19 −51.71 49.93	0145 Q02 74.64 −62.05 59.92	0154 R02 85.08 −72.38 69.9	0163 S02 13.48 21.39 0.77	0172 T02 18.24 9.61 8.06	0181 U02 23.51 −2.58 11.34	0190 V02 33.96 −12.92 21.33	0199 W02 44.41 −23.27 31.31	0208 X02 54.87 −33.61 41.3	0217 Y02 65.32 −43.95 51.29	0226 Z02 75.77 −54.29 61.28	0235 a02 86.21 −64.63 71.26	0730 b02 94.33 −5.76 −1.69	0739 c02 83.49 0.0 −0.01	0748 d02 77.87 9.61 8.06	0757 e02 72.25 19.22 16.13	0766 f02 66.64 28.84 24.2	0775 g02 61.03 38.45 32.27	0784 h02 55.41 48.06 40.34	0793 i02 49.8 57.68 48.41	0802 j02 44.19 67.28 56.47	0973 k02 11.94 0.0 −0.01	0982 l02 11.94 0.0 −0.01	0991 m02 11.94 0.0 −0.01	1000 n02 11.94 0.0 −0.01
03	0002 A03 7.61 19.0 −25.88	0011 B03 14.66 3.74 −14.64	0020 C03 21.72 −11.53 −3.38	0029 D03 32.17 −21.87 6.6	0038 E03 42.63 −32.21 16.59	0047 F03 53.08 −42.56 26.57	0056 G03 63.53 −52.9 36.56	0065 H03 73.98 −63.24 46.55	0074 I03 84.42 −73.57 56.53	0083 J03 10.97 21.29 −20.24	0092 K03 15.73 9.5 −12.95	0101 L03 22.79 −5.76 −1.69	0110 M03 33.24 −16.11 8.29	0119 N03 43.69 −26.45 18.28	0128 O03 54.14 −36.79 28.27	0137 P03 64.59 −47.13 38.25	0146 Q03 75.05 −57.48 48.24	0155 R03 85.49 −67.81 58.22	0164 S03 14.33 23.57 −14.59	0173 T03 19.09 11.79 −7.3	0182 U03 23.87 0.0 −0.01	0191 V03 34.31 −10.34 9.98	0200 W03 44.76 −20.68 19.97	0209 X03 55.21 −31.02 29.96	0218 Y03 65.66 −41.37 39.95	0227 Z03 76.11 −51.71 49.93	0236 a03 86.55 −62.04 59.91	0731 b03 93.26 −11.53 −3.38	0740 c03 82.41 5.76 −1.69	0749 d03 71.57 0.0 −0.01	0758 e03 65.94 9.61 8.06	0767 f03 60.33 19.22 16.13	0776 g03 54.71 28.84 24.2	0785 h03 49.1 38.45 32.27	0794 i03 43.49 48.06 40.34	0803 j03 37.88 57.67 48.4	0974 k03 23.87 0.0 −0.01	0983 l03 23.87 0.0 −0.01	0992 m03 23.87 0.0 −0.01	1001 n03 23.87 0.0 −0.01
04	0003 A04 11.4 28.51 −38.83	0012 B04 18.46 13.25 −27.59	0021 C04 25.52 −2.02 −16.33	0030 D04 32.58 −17.3 −5.07	0039 E04 43.03 −27.64 4.91	0048 F04 53.48 −37.98 14.89	0057 G04 63.94 −48.32 24.88	0066 H04 74.39 −58.67 34.87	0075 I04 84.83 −69.0 44.85	0084 J04 14.77 30.09 −33.19	0093 K04 19.53 19.01 −25.9	0102 L04 26.59 3.73 −14.64	0111 M04 33.65 −11.53 −3.38	0120 N04 44.1 −22.2 6.6	0129 O04 54.55 −32.22 16.59	0138 P04 65.0 −42.56 26.57	0147 Q04 75.45 −52.9 36.56	0156 R04 85.9 −63.24 46.54	0165 S04 18.13 33.08 −27.54	0174 T04 22.89 21.3 −20.25	0183 U04 27.65 9.5 −12.95	0192 V04 34.71 −5.76 −1.69	0201 W04 45.17 −16.11 8.29	0210 X04 55.62 −26.45 18.28	0219 Y04 66.07 −36.79 28.27	0228 Z04 76.52 −47.13 38.25	0237 a04 86.96 −57.47 48.23	0732 b04 92.2 −17.3 −5.07	0741 c04 81.35 −11.53 −3.38	0750 d04 70.49 −5.76 −1.69	0759 e04 59.64 0.0 −0.01	0768 f04 54.02 9.61 8.06	0777 g04 48.4 19.22 16.13	0786 h04 42.79 28.84 24.2	0795 i04 37.18 38.45 32.27	0804 j04 31.57 48.06 40.33	0975 k04 35.79 0.0 −0.01	0984 l04 35.79 0.0 −0.01	0993 m04 35.79 0.0 −0.01	1002 n04 35.79 0.0 −0.01
05	0004 A05 15.2 38.02 −51.78	0013 B05 22.26 22.75 −40.54	0022 C05 29.32 7.48 −29.28	0031 D05 36.38 −7.79 −18.02	0040 E05 43.44 −23.07 −6.76	0049 F05 53.89 −33.41 2.1	0058 G05 64.34 −43.75 13.1	0067 H05 74.79 −54.09 23.19	0076 I05 85.24 −64.43 33.17	0085 J05 18.56 28.52 −46.14	0094 K05 23.32 13.24 −38.84	0103 L05 30.38 −2.03 −27.59	0112 M05 37.44 −17.3 −16.33	0121 N05 44.51 −32.57 −5.07	0130 O05 54.96 −47.84 4.91	0139 P05 65.41 −37.99 14.89	0148 Q05 75.86 −48.33 24.88	0157 R05 86.3 −58.66 34.85	0166 S05 21.93 42.59 −40.49	0175 T05 26.69 30.8 −33.2	0184 U05 31.45 19.01 −25.9	0193 V05 38.51 3.73 −14.64	0202 W05 45.57 −11.53 −3.38	0211 X05 56.02 −21.88 6.6	0220 Y05 66.48 −32.22 16.59	0229 Z05 76.93 −42.56 26.57	0238 a05 87.37 −52.89 36.55	0733 b05 91.13 −23.07 −6.76	0742 c05 80.28 −17.3 −5.07	0751 d05 69.42 −11.53 −3.38	0760 e05 58.56 −5.76 −1.69	0769 f05 47.72 0.0 −0.01	0778 g05 41.9 9.61 8.06	0787 h05 36.48 19.22 16.13	0796 i05 30.86 28.84 24.2	0805 j05 25.25 38.45 32.27	0976 k05 47.72 0.0 −0.01	0985 l05 47.72 0.0 −0.01	0994 m05 47.72 0.0 −0.01	1003 n05 47.72 0.0 −0.01
06	0005 A06 19.0 47.52 −64.73	0014 B06 26.05 32.26 −53.49	0023 C06 33.12 16.98 −42.23	0032 D06 40.18 1.71 −30.97	0041 E06 47.24 −13.56 −19.71	0050 F06 54.3 −28.83 −8.46	0059 G06 64.75 −39.18 1.52	0068 H06 75.2 −49.52 11.51	0077 I06 85.64 −59.85 21.49	0086 J06 22.36 49.81 −59.09	0095 K06 27.12 38.03 −51.8	0104 L06 34.18 22.75 −40.54	0113 M06 41.24 7.47 −29.28	0122 N06 48.3 −7.79 −18.02	0131 O06 55.36 −23.07 −6.77	0140 P06 65.82 −33.41 3.21	0149 Q06 76.27 −43.76 13.2	0158 R06 86.71 −54.09 23.18	0167 S06 25.73 52.1 −53.44	0176 T06 30.49 40.31 −46.15	0185 U06 35.25 28.52 −38.84	0194 V06 42.31 13.24 −27.59	0203 W06 49.37 −2.03 −16.33	0212 X06 56.43 −17.3 −5.07	0221 Y06 66.88 −27.64 4.91	0230 Z06 77.33 −37.99 14.89	0239 a06 87.78 −48.32 24.87	0734 b06 90.07 −28.83 −8.46	0743 c06 79.22 −23.07 −6.77	0752 d06 68.36 −17.3 −5.07	0761 e06 57.5 −11.53 −3.38	0770 f06 46.64 −5.76 −1.69	0779 g06 35.79 0.0 −0.01	0788 h06 30.17 9.61 8.06	0797 i06 24.55 19.22 16.13	0806 j06 18.94 28.83 24.19	0977 k06 59.64 0.0 −0.01	0986 l06 59.64 0.0 −0.01	0995 m06 59.64 0.0 −0.01	1004 n06 59.64 0.0 −0.01
07	0006 A07 2.31 57.03 −77.68	0015 B07 29.85 41.77 −66.44	0024 C07 16.91 26.49 −55.18	0033 D07 3.97 11.22 −43.92	0042 E07 −9.02 −4.05 −32.66	0051 F07 −22.01 −19.33 −21.41	0060 G07 −35.1 −34.6 −10.15	0069 H07 −48.19 −44.95 −0.16	0078 I07 −61.28 −55.28 9.81	0087 J07 10.37 59.32 −72.04	0096 K07 19.46 47.53 −64.75	0105 L07 28.54 32.26 −53.49	0114 M07 37.59 16.98 −42.23	0123 N07 46.64 1.7 −30.97	0132 O07 55.69 −13.56 −19.71	0141 P07 66.12 −28.84 −8.46	0150 Q07 76.55 −39.18 1.52	0159 R07 86.97 −49.52 11.5	0168 S07 18.22 61.6 −66.39	0177 T07 28.9 49.82 −59.1	0186 U07 39.05 38.03 −51.8	0195 V07 49.21 22.75 −40.54	0204 W07 59.37 7.47 −29.28	0213 X07 69.52 −7.79 −18.02	0222 Y07 79.68 −23.07 −6.77	0231 Z07 89.83 −33.41 3.21	0240 a07 77.74 −43.75 13.19	0735 b07 78.15 −34.6 −10.15	0744 c07 78.15 −28.84 −8.46	0753 d07 77.29 −23.07 −6.77	0762 e07 64.27 −17.3 −5.07	0771 f07 51.26 −11.53 −3.38	0780 g07 38.27 −5.76 −1.69	0789 h07 25.71 0.0 −0.01	0798 i07 18.27 9.61 8.06	0807 j07 10.82 19.21 16.13	0978 k07 71.57 0.0 −0.01	0987 l07 71.57 0.0 −0.01	0996 m07 71.57 0.0 −0.01	1005 n07 71.57 0.0 −0.01
08	0007 A08 26.59 −51.28 −90.63	0016 B08 33.65 −39.19 −79.39	0025 C08 40.71 36.0 −68.13	0034 D08 47.77 20.72 −56.87	0043 E08 54.83 5.45 −45.61	0052 F08 61.88 −9.82 −34.36	0061 G08 68.96 −25.1 −23.1	0070 H08 76.02 −40.37 −11.84	0079 I08 86.46 −50.71 1.86	0088 J08 29.96 47.94 −84.99	0097 K08 34.71 41.76 −77.69	0106 L08 41.78 26.49 −66.44	0115 M08 48.84 11.21 −55.18	0124 N08 55.9 −4.06 −43.92	0133 O08 62.96 −19.33 −32.66	0142 P08 70.02 −34.6 −21.41	0151 Q08 77.08 −44.91 −10.15	0160 R08 87.53 −54.94 −0.17	0169 S08 33.32 71.1 −79.34	0178 T08 38.08 59.3 −72.05	0187 U08 42.84 47.53 −64.75	0196 V08 49.9 32.26 −53.49	0205 W08 56.96 17.0 −42.23	0214 X08 64.03 1.7 −30.97	0223 Y08 71.09 −13.56 −19.71	0232 Z08 78.15 −28.84 −8.46	0241 a08 88.59 −39.47 1.51	0736 b08 87.93 −40.37 −11.84	0745 c08 77.08 −34.61 −10.15	0754 d08 66.22 −28.84 −8.46	0763 e08 55.36 −23.07 −6.77	0772 f08 44.51 −17.3 −5.07	0781 g08 33.65 −11.53 −3.38	0790 h08 22.79 −5.76 −1.69	0799 i08 11.94 0.0 −0.01	0808 j08 6.32 9.6 8.06	0979 k08 83.49 0.0 −0.01	0988 l08 83.49 0.0 −0.01	0997 m08 83.49 0.0 −0.01	1006 n08 83.49 0.0 −0.01
09	0008 A09 30.39 76.04 −103.57	0017 B09 37.44 60.78 −92.43	0026 C09 44.51 45.5 −81.07	0035 D09 51.57 30.22 −69.81	0044 E09 58.63 14.95 −58.55	0053 F09 65.69 −0.32 −47.1	0062 G09 72.75 −15.6 −36.04	0071 H09 79.81 −30.87 −24.78	0080 I09 86.87 −46.14 −13.42	0089 J09 33.75 78.52 −97.93	0098 K09 38.51 66.54 −90.63	0107 L09 45.57 51.26 −80.19	0116 M09 52.63 35.99 −70.45	0125 N09 59.69 20.71 −60.72	0134 O09 66.75 5.43 −50.98	0143 P09 73.82 −9.83 −41.25	0152 Q09 80.88 −25.11 −31.52	0161 R09 87.93 −40.37 −21.8	0170 S09 37.12 41.87 −86.61	0179 T09 41.88 46.64 −79.34	0188 U09 46.64 53.7 −72.08	0197 V09 53.7 41.76 −64.82	0206 W09 60.76 26.48 −57.55	0215 X09 67.82 11.2 −50.29	0224 Y09 74.88 −4.06 −43.02	0233 Z09 81.94 −19.34 −35.76	0242 a09 89.0 −34.6 −28.49	0737 b09 86.87 −46.14 −17.15	0746 c09 76.02 −40.37 −14.53	0755 d09 65.16 −34.61 −11.84	0764 e09 54.3 −28.83 −9.18	0773 f09 43.44 −23.07 −6.76	0782 g09 32.58 −17.3 −4.07	0791 h09 21.72 −11.53 −1.69	0800 i09 10.86 −5.76 −0.01	0809 j09 0.03 0.0 −0.01	0980 k09 95.41 0.0 −0.01	0989 l09 95.41 0.0 −0.01	0998 m09 95.41 0.0 −0.01	1007 n09 95.41 0.0 −0.01
10	0243 A10 18.94 28.83 24.19	0252 B10 24.21 16.64 27.47	0261 C10 29.48 4.44 30.74	0270 D10 34.75 −7.75 34.02	0279 E10 41.02 −18.09 44.0	0288 F10 55.65 −28.43 53.99	0297 G10 66.1 −38.78 63.98	0306 H10 76.55 −49.12 73.97	0315 I10 87.0 −59.45 83.95	0324 J10 25.25 38.44 32.26	0333 K10 30.52 26.25 35.54	0342 L10 35.79 14.05 38.81	0351 M10 41.06 1.86 42.09	0360 N10 46.33 −10.33 45.36	0369 O10 56.78 −20.68 55.35	0378 P10 67.23 −31.02 65.34	0387 Q10 77.68 −41.36 75.32	0396 R10 88.13 −51.69 85.3	0405 S10 31.57 48.06 40.33	0414 T10 36.83 35.87 43.6	0423 U10 42.1 23.67 46.88	0432 V10 47.37 11.47 50.15	0441 W10 52.64 −0.72 53.43	0450 X10 57.91 −12.92 56.7	0459 Y10 68.36 −23.26 66.69	0468 Z10 78.81 −33.6 76.68	0477 a10 89.26 −43.94 86.66	0810 b10 95.41 0.0 −0.01	0819 c10 95.41 −2.58 11.33	0828 d10 94.71 −5.16 22.67	0837 e10 94.36 −7.75 34.02	0846 f10 94.02 −10.33 45.36	0855 g10 93.68 −12.92 56.7	0864 h10 93.33 −15.5 68.05	0873 i10 92.99 −18.09 79.39	0882 j10 92.65 −20.67 90.73	1008 k10 0.03 0.0 −0.01	1024 l10 0.03 0.0 −0.01	1040 m10 0.03 0.0 −0.01	1056 n10 0.03 0.0 −0.01
11	0244 A11 24.55 31.01 8.84	0253 B11 29.82 19.22 16.13	0262 C11 35.09 7.02 19.41	0271 D11 40.35 −5.17 22.68	0280 E11 45.62 −15.51 32.67	0289 F11 55.95 −25.85 42.66	0298 G11 66.45 −36.19 52.65	0307 H11 76.95 −46.54 62.63	0316 I11 87.45 −56.87 72.61	0325 J11 18.09 40.62 16.91	0334 K11 18.86 28.84 24.2	0343 L11 19.62 16.64 27.48	0352 M11 20.39 4.44 30.75	0361 N11 21.15 −7.75 34.03	0370 O11 31.61 −18.09 44.01	0379 P11 42.07 −28.43 54.0	0388 Q11 52.53 −38.78 63.99	0397 R11 62.98 −49.11 73.97	0406 S11 24.98 50.23 24.98	0415 T11 27.18 38.45 32.27	0424 U11 29.38 26.25 35.55	0433 V11 31.58 14.05 38.82	0442 W11 33.78 1.85 42.1	0451 X11 35.98 −10.34 45.37	0460 Y11 46.43 −20.68 55.36	0469 Z11 56.88 −31.02 65.35	0478 a11 67.33 −41.35 75.32	0811 b11 87.27 9.49 −12.93	0820 c11 83.49 0.0 −0.01	0829 d11 79.71 −2.58 11.34	0838 e11 75.93 −5.17 22.68	0847 f11 72.15 −7.75 34.03	0856 g11 68.37 −10.34 45.37	0865 h11 64.58 −12.92 56.71	0874 i11 60.8 −15.51 68.05	0883 j11 57.02 −18.09 79.39	1009 k11 0.0 0.0 −0.01	1025 l11 0.0 0.0 −0.01	1041 m11 0.0 0.0 −0.01	1057 n11 0.0 0.0 −0.01
12	0245 A12 20.65 33.19 −6.52	0254 B12 25.4 21.4 0.76	0263 C12 30.17 9.61 8.06	0272 D12 35.44 −2.58 11.34	0281 E12 45.89 −12.92 21.33	0290 F12 56.34 −23.27 31.31	0299 G12 66.79 −33.61 41.3	0308 H12 77.24 −43.95 51.29	0317 I12 87.68 −54.28 61.27	0326 J12 26.96 42.8 1.54	0335 K12 31.72 10.01 8.83	0344 L12 36.48 19.22 16.13	0353 M12 41.25 7.42 19.41	0362 N12 47.02 −5.17 22.68	0371 O12 57.47 −15.51 32.67	0380 P12 67.92 −25.85 42.66	0389 Q12 78.37 −36.19 52.65	0398 R12 88.81 −46.53 62.62	0407 S12 38.12 40.63 9.61	0416 T12 38.03 28.84 16.9	0425 U12 42.79 16.64 24.2	0434 V12 48.06 4.44 27.48	0443 W12 53.33 −7.75 30.75	0452 X12 58.6 −18.09 34.03	0461 Y12 69.05 −28.43 44.01	0470 Z12 79.5 −38.77 54.0	0479 a12 89.94 −49.11 63.98	0812 b12 79.15 19.0 −25.88	0821 c12 75.35 9.5 −12.95	0830 d12 71.57 0.0 −0.01	0839 e12 71.21 2.58 11.34	0848 f12 70.87 5.17 22.68	0857 g12 70.52 7.75 34.03	0866 h12 70.18 10.34 45.37	0875 i12 69.84 12.92 56.71	0884 j12 69.49 15.51 68.05	1010 k12 12.74 0.0 −0.01	1026 l12 12.74 0.0 −0.01	1042 m12 12.74 0.0 −0.01	1058 n12 12.74 0.0 −0.01
13	0246 A13 21.5 35.37 −21.89	0255 B13 26.26 23.58 −14.6	0264 C13 31.02 11.79 −7.3	0273 D13 35.79 0.0 −0.01	0282 E13 46.23 −10.34 9.98	0291 F13 56.68 −20.68 19.97	0300 G13 67.13 −31.02 29.96	0309 H13 77.59 −41.37 39.95	0318 I13 88.03 −51.7 49.92	0327 J13 27.81 44.98 −12.92	0336 K13 32.57 33.2 −6.53	0345 L13 37.33 21.4 0.76	0354 M13 42.09 9.61 8.06	0363 N13 47.36 −2.58 11.34	0372 O13 57.81 −12.92 21.33	0381 P13 68.26 −23.27 31.31	0390 Q13 78.72 −33.61 41.3	0399 R13 89.16 −43.94 51.28	0408 S13 34.12 54.59 −5.76	0417 T13 38.88 42.81 1.51	0426 U13 43.64 31.02 8.83	0435 V13 48.4 19.22 16.13	0444 W13 53.17 7.42 24.2	0453 X13 57.94 −4.37 27.48	0462 Y13 69.39 −15.51 32.67	0471 Z13 79.85 −25.85 42.66	0480 a13 90.29 −36.18 52.64	0813 b13 71.02 28.51 −38.83	0822 c13 67.23 19.01 −25.9	0831 d13 63.43 9.5 −12.95	0840 e13 59.64 0.0 −0.01	0849 f13 59.29 −2.58 11.34	0858 g13 58.94 −5.17 22.68	0867 h13 58.6 −7.75 34.03	0876 i13 58.26 −10.34 45.37	0885 j13 57.91 −12.92 56.7	1011 k13 19.1 0.0 −0.01	1027 l13 19.1 0.0 −0.01	1043 m13 19.1 0.0 −0.01	1059 n13 19.1 0.0 −0.01
14	0247 A14 25.29 44.87 −34.84	0256 B14 30.05 33.09 −27.55	0265 C14 34.82 21.3 −20.25	0274 D14 39.58 9.5 −12.95	0283 E14 46.64 −5.76 −1.69	0292 F14 57.09 −16.11 8.29	0301 G14 67.54 −26.45 18.28	0310 H14 77.99 −36.79 28.27	0319 I14 88.44 −47.13 38.24	0328 J14 28.66 47.16 −29.19	0337 K14 33.42 35.38 −21.9	0346 L14 38.18 23.58 −14.6	0355 M14 42.94 11.79 −7.3	0364 N14 47.72 0.0 −0.01	0373 O14 58.16 −10.34 9.98	0382 P14 68.61 −20.68 19.97	0391 Q14 79.06 −31.02 29.96	0400 R14 89.5 −41.36 39.94	0409 S14 34.97 56.77 −21.12	0418 T14 39.73 44.99 −13.83	0427 U14 44.49 33.2 −6.53	0436 V14 49.25 21.4 0.76	0445 W14 54.02 9.61 8.06	0454 X14 59.29 −2.58 11.34	0463 Y14 69.74 −12.92 21.33	0472 Z14 80.19 −23.27 31.31	0481 a14 90.63 −33.6 41.29	0814 b14 62.89 38.02 −51.78	0823 c14 59.1 28.52 −38.84	0832 d14 55.3 19.01 −25.9	0841 e14 51.5 9.5 −12.95	0850 f14 47.72 0.0 −0.01	0859 g14 47.36 −2.58 11.34	0868 h14 47.02 −5.17 22.68	0877 i14 46.67 −7.75 34.03	0886 j14 46.33 −10.33 45.36	1012 k14 25.46 0.0 −0.01	1028 l14 25.46 0.0 −0.01	1044 m14 25.46 0.0 −0.01	1060 n14 25.46 0.0 −0.01
15	0248 A15 29.19 54.38 −47.79	0257 B15 33.85 42.6 −40.5	0266 C15 38.61 30.8 −33.2	0275 D15 43.38 19.01 −25.9	0284 E15 50.44 3.73 −14.64	0293 F15 57.5 −11.53 −3.38	0302 G15 67.95 −21.88 6.6	0311 H15 78.4 −32.22 16.59	0320 I15 88.84

BAM-Registrierung: 20071001-ZG52/10L/L52G00NA.PS/.TXT BAM-Material: Code=rha4ta
Anwendung für Beurteilung und Messung von Drucker- oder Monitorsystemen

Siehe ähnliche Dateien: http://www.ps.bam.de/ZG52/; www.ps.bam.de/ZG.HTM
Technische Information: http://www.ps.bam.de Version 2.1, io=1,1

	A	B	C	D	E	F	G	H	I	J	K	L	M	N	O	P	Q	R	S	T	U	V	W	X	Y	Z	a	b	c	d	e	f	g	h	i	j	k	l	m	n
01	0000 A01 0.03 0.0 −0.01	0009 B01 10.46 −10.33 9.97	0018 C01 20.91 −20.67 19.96	0027 D01 31.36 −31.01 29.95	0036 E01 41.81 −41.36 39.94	0045 F01 52.26 −51.7 49.92	0054 G01 62.71 −62.04 59.91	0063 H01 73.16 −72.38 69.9	0072 I01 83.61 −82.72 79.88	J01 6.32 9.6 8.06	0081 J01 10.59 −2.58 11.33	0090 K01 11.59 −12.92 12.32	0099 L01 22.04 −23.26 21.32	0108 M01 32.49 −33.61 31.3	0117 N01 42.94 −43.95 41.29	0126 O01 53.39 −54.29 51.28	0135 P01 63.84 −64.63 61.27	0144 Q01 74.29 −74.96 71.25	0153 R01 84.74 −84.97 81.23	0162 S01 12.63 19.21 16.13	0171 T01 17.9 7.03 19.4	0180 U01 23.17 −5.16 22.67	0189 V01 33.62 −15.51 32.66	0198 W01 44.07 −25.85 42.65	0207 X01 54.52 −36.19 52.64	0216 Y01 64.97 −46.53 62.62	0225 Z01 75.42 −56.88 72.61	0234 a01 85.87 −67.21 82.59	0243 b01 95.41 0.0 −0.01	0252 c01 89.79 0.0 8.06	0261 d01 84.17 19.21 16.13	0270 e01 78.56 28.83 24.19	0279 f01 72.94 38.44 32.26	0288 g01 67.33 48.06 40.33	0297 h01 61.72 57.67 48.4	0306 i01 56.1 67.28 56.47	0315 j01 50.49 76.89 64.53	0324 k01 0.03 0.0 −0.01	0333 l01 0.03 0.0 −0.01	0342 m01 0.03 0.0 −0.01	0351 n01 0.03 0.0 −0.01
02	0001 A02 3.81 9.49 −12.93	0010 B02 10.86 −5.76 −1.69	0019 C02 21.32 −16.1 8.29	0028 D02 31.77 −26.44 18.28	0037 E02 42.22 −36.79 28.27	0046 F02 52.67 −47.13 38.25	0055 G02 63.12 −57.47 48.24	0064 H02 73.57 −67.81 58.23	0073 I02 84.01 −78.15 68.21	0082 J02 7.17 11.78 −7.29	0091 K02 11.94 0.0 −0.01	0100 L02 22.38 −10.34 9.98	0109 M02 32.83 −20.68 19.97	0118 N02 43.28 −31.02 29.96	0127 O02 53.74 −41.37 39.95	0136 P02 64.19 −51.71 49.93	0145 Q02 74.64 −62.05 59.92	0154 R02 85.08 −72.38 69.9	0163 S02 13.48 21.39 0.77	0172 T02 18.24 9.61 8.06	0181 U02 23.51 −2.58 11.34	0190 V02 33.96 −12.92 21.33	0199 W02 44.41 −23.27 31.31	0208 X02 54.87 −33.61 41.3	0217 Y02 65.32 −43.95 51.29	0226 Z02 75.77 −54.29 61.28	0235 a02 86.21 −64.63 71.26	0730 b02 94.33 −5.76 −1.69	0739 c02 83.49 0.0 −0.01	0748 d02 77.87 9.61 8.06	0757 e02 72.25 19.22 16.13	0766 f02 66.64 28.84 24.2	0775 g02 61.03 38.45 32.27	0784 h02 55.41 48.06 40.34	0793 i02 49.8 57.68 48.41	0802 j02 44.19 67.28 56.47	0973 k02 11.94 0.0 −0.01	0982 l02 11.94 0.0 −0.01	0991 m02 11.94 0.0 −0.01	1000 n02 11.94 0.0 −0.01
03	0002 A03 7.61 19.0 −25.88	0011 B03 14.66 3.74 −14.64	0020 C03 21.72 −11.53 −3.38	0029 D03 32.17 −21.87 6.6	0038 E03 42.63 −32.21 16.59	0047 F03 53.08 −42.56 26.57	0056 G03 63.53 −52.9 36.56	0065 H03 73.98 −63.24 46.55	0074 I03 84.42 −73.57 56.53	0083 J03 10.97 21.29 −20.24	0092 K03 15.73 9.5 −12.95	0101 L03 22.79 −5.76 −1.69	0110 M03 33.24 −16.11 8.29	0119 N03 43.69 −26.45 18.28	0128 O03 54.14 −36.79 28.27	0137 P03 64.59 −47.13 38.25	0146 Q03 75.05 −57.48 48.24	0155 R03 85.49 −67.81 58.22	0164 S03 14.33 23.57 −14.59	0173 T03 19.09 11.79 −7.3	0182 U03 23.87 0.0 −0.01	0191 V03 34.31 −10.34 9.98	0200 W03 44.76 −20.68 19.97	0209 X03 55.21 −31.02 29.96	0218 Y03 65.66 −41.37 39.95	0227 Z03 76.11 −51.71 49.93	0236 a03 86.55 −62.04 59.91	0731 b03 93.26 −11.53 −3.38	0740 c03 82.41 5.76 −1.69	0749 d03 71.57 0.0 −0.01	0758 e03 65.94 9.61 8.06	0767 f03 60.33 19.22 16.13	0776 g03 54.71 28.84 24.2	0785 h03 49.1 38.45 32.27	0794 i03 43.49 48.06 40.34	0803 j03 37.88 57.67 48.4	0974 k03 23.87 0.0 −0.01	0983 l03 23.87 0.0 −0.01	0992 m03 23.87 0.0 −0.01	1001 n03 23.87 0.0 −0.01
04	0003 A04 11.4 28.51 −38.83	0012 B04 18.46 13.25 −27.59	0021 C04 25.52 −2.02 −16.33	0030 D04 32.58 −17.3 −5.07	0039 E04 43.03 −27.64 4.91	0048 F04 53.48 −37.98 14.89	0057 G04 63.94 −48.32 24.88	0066 H04 74.39 −58.67 34.87	0075 I04 84.83 −69.0 44.85	0084 J04 14.77 30.09 −33.19	0093 K04 19.53 11.01 −25.9	0102 L04 26.59 3.73 −14.64	0111 M04 33.65 −11.53 3.38	0120 N04 44.1 −22.2 6.6	0129 O04 54.55 −32.22 16.59	0138 P04 65.0 −42.56 26.57	0147 Q04 75.45 −52.9 36.56	0156 R04 85.9 −63.24 46.54	0165 S04 18.13 33.08 −27.54	0174 T04 22.89 21.3 −20.25	0183 U04 27.65 9.5 −12.95	0192 V04 34.71 −5.76 −1.69	0201 W04 45.17 −16.11 8.29	0210 X04 55.62 −26.45 18.28	0219 Y04 66.07 −36.79 28.27	0228 Z04 76.52 −47.13 38.25	0237 a04 86.96 −57.47 48.23	0732 b04 92.2 −17.3 −5.07	0741 c04 81.35 −11.53 −3.38	0750 d04 70.49 −5.76 −1.69	0759 e04 59.64 0.0 −0.01	0768 f04 54.02 9.61 8.06	0777 g04 48.4 19.22 16.13	0786 h04 42.79 28.84 24.2	0795 i04 37.18 38.45 32.27	0804 j04 31.57 48.06 40.33	0975 k04 35.79 0.0 −0.01	0984 l04 35.79 0.0 −0.01	0993 m04 35.79 0.0 −0.01	1002 n04 35.79 0.0 −0.01
05	0004 A05 15.2 38.02 −51.78	0013 B05 22.26 22.75 −40.54	0022 C05 29.32 7.48 −29.28	0031 D05 36.38 −7.79 −18.02	0040 E05 43.44 −23.07 −6.76	0049 F05 53.89 −33.41 2.1	0058 G05 64.34 −43.75 13.1	0067 H05 74.79 −54.09 23.19	0076 I05 85.24 −64.43 33.17	0085 J05 18.56 28.52 −46.14	0094 K05 23.32 13.24 −38.84	0103 L05 30.38 −2.03 −27.59	0112 M05 37.44 −17.3 −16.33	0121 N05 44.51 −32.57 −5.07	0130 O05 54.96 −47.84 4.91	0139 P05 65.41 −57.99 14.89	0148 Q05 75.86 −68.27 24.88	0157 R05 86.3 −78.56 34.85	0166 S05 21.93 42.59 −40.49	0175 T05 26.69 30.8 −33.2	0184 U05 31.45 19.01 −25.9	0193 V05 38.51 3.73 −14.64	0202 W05 45.57 −11.53 −3.38	0211 X05 56.02 −21.88 6.6	0220 Y05 66.48 −32.22 16.59	0229 Z05 76.93 −42.56 26.57	0238 a05 87.37 −52.89 36.55	0733 b05 91.13 −23.07 −6.76	0742 c05 80.28 −17.3 −5.07	0751 d05 69.42 −11.53 −3.38	0760 e05 58.56 −5.76 −1.69	0769 f05 47.72 0.0 −0.01	0778 g05 41.9 9.61 8.06	0787 h05 36.48 19.22 16.13	0796 i05 30.86 28.84 24.2	0805 j05 25.25 38.45 32.27	0976 k05 47.72 0.0 −0.01	0985 l05 47.72 0.0 −0.01	0994 m05 47.72 0.0 −0.01	1003 n05 47.72 0.0 −0.01
06	0005 A06 19.0 47.52 −64.73	0014 B06 26.05 32.26 −53.49	0023 C06 33.12 16.98 −42.23	0032 D06 40.18 1.71 −30.97	0041 E06 47.24 −13.56 −19.71	0050 F06 54.3 −28.83 −8.46	0059 G06 64.75 −39.18 1.52	0068 H06 75.2 −49.52 11.51	0077 I06 85.64 −59.85 21.49	0086 J06 22.36 49.81 −59.09	0095 K06 27.12 38.03 −51.8	0104 L06 34.18 22.75 −40.54	0113 M06 41.24 7.47 −29.28	0122 N06 48.3 −7.79 −18.02	0131 O06 55.36 −23.07 −6.77	0140 P06 65.82 −33.41 3.21	0149 Q06 76.27 −43.76 13.2	0158 R06 86.71 −54.09 23.18	0167 S06 25.73 52.1 −53.44	0176 T06 30.49 40.31 −46.15	0185 U06 35.25 28.52 −38.84	0194 V06 42.31 13.24 −27.59	0203 W06 49.37 −2.03 −16.33	0212 X06 56.43 −17.3 −5.07	0221 Y06 66.88 −27.64 4.91	0230 Z06 77.33 −37.99 14.89	0239 a06 87.78 −48.32 24.87	0734 b06 90.07 −28.83 −8.46	0743 c06 79.22 −23.07 −6.77	0752 d06 68.36 −17.3 −5.07	0761 e06 57.5 −11.53 −3.38	0770 f06 46.64 −5.76 −1.69	0779 g06 35.79 0.0 −0.01	0788 h06 30.17 9.61 8.06	0797 i06 24.55 19.22 16.13	0806 j06 18.94 28.83 24.19	0977 k06 59.64 0.0 −0.01	0986 l06 59.64 0.0 −0.01	0995 m06 59.64 0.0 −0.01	1004 n06 59.64 0.0 −0.01
07	0006 A07 2.31 57.03 −77.68	0015 B07 29.85 41.77 −66.44	0024 C07 16.91 26.49 −55.18	0033 D07 4.97 11.22 −43.92	0042 E07 −7.96 −4.05 −32.66	0051 F07 −20.91 −19.33 −21.41	0060 G07 −33.85 −34.6 −10.15	0069 H07 −46.8 −44.95 −0.16	0078 I07 −59.75 −55.28 9.81	0087 J07 10.37 59.32 −72.04	0096 K07 19.46 47.53 −64.75	0105 L07 27.58 32.26 −53.49	0114 M07 35.7 16.98 −42.23	0123 N07 43.81 1.7 −30.97	0132 O07 51.93 −13.56 −19.71	0141 P07 62.4 −28.84 −8.46	0150 Q07 72.87 −39.18 1.52	0159 R07 83.34 −49.52 11.5	0168 S07 18.22 61.6 −66.39	0177 T07 24.28 49.82 −59.1	0186 U07 30.35 38.03 −51.8	0195 V07 36.41 22.75 −40.54	0204 W07 42.48 7.47 −29.28	0213 X07 48.54 −7.79 −18.02	0222 Y07 59.01 −23.07 −6.77	0231 Z07 69.47 −33.41 3.21	0240 a07 79.94 −43.75 13.19	0735 b07 88.0 −34.6 −10.15	0744 c07 78.15 −28.84 −8.46	0753 d07 68.29 −23.07 −6.77	0762 e07 58.43 −17.3 −5.07	0771 f07 48.57 −11.53 −3.38	0780 g07 38.71 −5.76 −1.69	0789 h07 32.87 0.0 −0.01	0798 i07 27.03 9.61 8.06	0807 j07 21.2 19.22 16.13	0978 k07 71.57 0.0 −0.01	0987 l07 71.57 0.0 −0.01	0996 m07 71.57 0.0 −0.01	1005 n07 71.57 0.0 −0.01
08	0007 A08 26.59 −51.28 −90.63	0016 B08 33.65 −26.1 −79.39	0025 C08 40.71 36.0 −68.13	0034 D08 47.77 20.72 −56.87	0043 E08 54.83 5.45 −45.61	0052 F08 61.88 −9.82 −34.36	0061 G08 68.96 −25.1 −23.1	0070 H08 76.02 −40.37 −11.84	0079 I08 86.46 −50.71 1.86	0088 J08 29.96 47.04 −84.99	0097 K08 34.71 41.76 −77.69	0106 L08 41.78 26.49 −66.44	0115 M08 48.84 11.21 −55.18	0124 N08 55.9 −4.06 −43.92	0133 O08 62.96 −19.33 −32.66	0142 P08 70.02 −34.6 −21.41	0151 Q08 77.08 −49.87 −10.15	0160 R08 84.15 −65.14 −0.17	0169 S08 33.32 38.08 −79.34	0178 T08 38.08 42.84 −72.05	0187 U08 42.84 49.6 −64.75	0196 V08 49.9 56.36 −53.49	0205 W08 56.96 64.03 −42.23	0214 X08 64.03 71.09 −30.97	0223 Y08 71.09 78.15 −19.71	0232 Z08 78.15 88.59 −8.46	0241 a08 88.59 −47.47 1.51	0736 b08 87.93 −40.37 −11.84	0745 c08 77.08 −34.61 −10.15	0754 d08 66.22 −28.84 −8.46	0763 e08 55.36 −23.07 −6.77	0772 f08 44.51 −17.3 −5.07	0781 g08 33.65 −11.53 −3.38	0790 h08 22.79 −5.76 −1.69	0799 i08 11.94 0.0 −0.01	0808 j08 6.32 9.6 8.06	0979 k08 83.49 0.0 −0.01	0988 l08 83.49 0.0 −0.01	0997 m08 83.49 0.0 −0.01	1006 n08 83.49 0.0 −0.01
09	0008 A09 30.39 76.04 −103.57	0017 B09 37.44 60.78 −92.23	0026 C09 44.51 45.5 −81.07	0035 D09 51.57 30.22 −69.81	0044 E09 58.63 14.95 −58.55	0053 F09 65.69 −0.32 −47.3	0062 G09 72.75 −15.6 −36.04	0071 H09 79.81 −30.87 −24.78	0080 I09 86.87 −46.14 −13.42	0089 J09 33.75 58.51 −97.93	0098 K09 38.51 45.57 −90.63	0107 L09 43.27 52.63 −83.34	0116 M09 48.03 59.69 −76.05	0125 N09 52.79 66.75 −68.76	0134 O09 57.55 73.82 −61.46	0143 P09 62.31 80.88 −54.17	0152 Q09 67.08 87.93 −46.88	0161 R09 71.84 97.99 −39.58	0170 S09 17.12 41.87 −88.21	0179 T09 19.48 46.64 −83.92	0188 U09 21.84 53.7 −77.63	0197 V09 24.19 60.76 −71.34	0206 W09 26.55 67.82 −65.05	0215 X09 28.91 74.88 −58.76	0224 Y09 31.26 81.94 −52.47	0233 Z09 33.62 89.0 −46.18	0242 a09 35.98 96.06 −39.88	0737 b09 86.87 −46.14 −13.42	0746 c09 76.02 −40.37 −10.15	0755 d09 65.16 −34.6 −6.77	0764 e09 54.3 −28.83 −3.38	0773 f09 43.44 −23.07 −0.01	0782 g09 32.58 −17.3 1.51	0791 h09 21.72 −11.53 5.76	0800 i09 10.86 −5.76 10.64	0809 j09 0.03 0.0 −0.01	0980 k09 95.41 0.0 −0.01	0989 l09 95.41 0.0 −0.01	0998 m09 95.41 0.0 −0.01	1007 n09 95.41 0.0 −0.01
10	0243 A10 18.94 28.83 24.19	0252 B10 24.21 16.64 27.47	0261 C10 29.48 4.44 30.74	0270 D10 34.75 −7.75 34.02	0279 E10 41.02 −18.09 44.0	0288 F10 55.65 −28.43 53.99	0297 G10 66.1 −38.78 63.98	0306 H10 76.55 −49.12 73.97	0315 I10 87.0 −59.45 83.95	0324 J10 25.25 38.44 32.26	0333 K10 30.52 26.25 35.54	0342 L10 35.79 14.05 38.81	0351 M10 41.06 1.86 42.09	0360 N10 46.33 −10.33 45.36	0369 O10 56.78 −20.68 55.35	0378 P10 67.23 −31.02 65.34	0387 Q10 77.68 −41.36 75.32	0396 R10 88.13 −51.69 85.3	0405 S10 31.57 48.06 40.33	0414 T10 36.83 35.87 43.6	0423 U10 42.1 23.67 46.88	0432 V10 47.37 11.47 50.15	0441 W10 52.64 −0.72 53.43	0450 X10 57.91 −12.92 56.7	0459 Y10 68.36 −23.26 66.69	0468 Z10 78.81 −33.6 76.68	0477 a10 89.26 −43.94 86.66	0810 b10 95.41 0.0 −0.01	0819 c10 95.41 −2.58 11.33	0828 d10 94.71 −5.16 22.67	0837 e10 94.36 −7.75 34.02	0846 f10 94.02 −10.33 45.36	0855 g10 93.68 −12.92 56.7	0864 h10 93.33 −15.5 68.05	0873 i10 92.99 −18.09 79.39	0882 j10 92.65 −20.67 90.73	1008 k10 0.03 0.0 −0.01	1024 l10 0.03 0.0 −0.01	1040 m10 0.03 0.0 −0.01	1056 n10 0.03 0.0 −0.01
11	0244 A11 24.55 31.01 8.84	0253 B11 29.82 19.22 16.13	0262 C11 35.09 7.02 19.41	0271 D11 40.35 −5.17 22.68	0280 E11 45.62 −15.51 32.67	0289 F11 55.99 −25.85 42.66	0298 G11 66.45 −36.19 52.65	0307 H11 76.92 −46.54 62.63	0316 I11 87.38 −56.87 72.61	0325 J11 18.09 16.91 24.2	0334 K11 30.86 28.84 27.48	0343 L11 16.13 16.64 30.75	0352 M11 41.4 4.44 34.03	0361 N11 66.67 −7.75 44.01	0370 O11 57.13 −18.09 54.0	0379 P11 67.59 −28.43 63.99	0388 Q11 78.05 −38.78 73.97	0397 R11 88.47 −49.11 84.95	0406 S11 32.82 50.23 24.98	0415 T11 37.18 38.45 32.27	0424 U11 41.54 26.25 35.55	0433 V11 45.9 14.05 38.82	0442 W11 50.26 1.85 42.1	0451 X11 54.62 −10.34 45.37	0460 Y11 59.98 −20.68 55.36	0469 Z11 65.35 −31.02 65.35	0478 a11 70.71 −41.35 75.32	0811 b11 87.27 −10.34 −2.58	0820 c11 83.49 0.0 −5.17	0829 d11 79.71 5.16 11.34	0838 e11 75.93 10.33 22.68	0847 f11 72.15 15.5 34.03	0856 g11 68.37 20.67 45.37	0865 h11 64.59 25.83 56.71	0874 i11 60.81 31.0 68.06	0883 j11 57.03 36.17 79.39	1009 k11 0.03 0.0 −0.01	1025 l11 0.03 0.0 −0.01	1041 m11 0.03 0.0 −0.01	1057 n11 0.03 0.0 −0.01
12	0245 A12 20.65 33.19 −6.52	0254 B12 25.4 21.4 0.76	0263 C12 30.17 9.61 8.06	0272 D12 35.44 −2.58 11.34	0281 E12 45.89 −12.92 21.33	0290 F12 56.34 −23.27 31.31	0299 G12 66.79 −33.61 41.3	0308 H12 77.24 −43.95 51.29	0317 I12 87.68 −54.28 61.27	0326 J12 26.96 42.8 1.54	0335 K12 31.72 10.12 8.83	0344 L12 36.48 19.02 16.13	0353 M12 41.25 7.92 19.41	0362 N12 47.02 −5.17 22.68	0371 O12 57.47 −15.51 32.67	0380 P12 67.92 −25.85 42.66	0389 Q12 78.37 −36.19 52.65	0398 R12 88.81 −46.53 62.62	0407 S12 34.12 38.72 9.61	0416 T12 38.03 40.63 16.9	0425 U12 42.79 28.84 24.2	0434 V12 48.06 16.64 27.48	0443 W12 53.33 4.44 30.75	0452 X12 58.6 −7.75 34.03	0461 Y12 69.05 −18.09 44.01	0470 Z12 79.5 −28.43 54.0	0479 a12 89.94 −38.77 63.98	0812 b12 79.15 19.0 −25.88	0821 c12 75.35 9.5 −12.95	0830 d12 71.57 0.0 −0.01	0839 e12 71.21 5.16 11.34	0848 f12 70.87 10.33 22.68	0857 g12 70.52 15.5 34.03	0866 h12 70.18 20.67 45.37	0875 i12 69.84 25.83 56.71	0884 j12 69.49 31.0 68.05	1010 k12 12.74 0.0 −0.01	1026 l12 12.74 0.0 −0.01	1042 m12 12.74 0.0 −0.01	1058 n12 12.74 0.0 −0.01
13	0246 A13 21.5 35.37 −21.89	0255 B13 26.26 23.58 −14.6	0264 C13 31.02 11.79 −7.3	0273 D13 35.79 0.0 −0.01	0282 E13 46.23 −10.34 9.98	0291 F13 56.68 −20.68 19.97	0300 G13 67.13 −31.02 29.96	0309 H13 77.59 −41.37 39.95	0318 I13 88.03 −51.7 49.92	0327 J13 27.81 44.98 −1.82	0336 K13 32.57 33.2 −6.53	0345 L13 37.33 21.4 0.76	0354 M13 42.09 9.61 8.06	0363 N13 47.36 −2.58 11.34	0372 O13 57.81 −12.92 21.33	0381 P13 68.26 −23.27 31.31	0390 Q13 78.72 −33.61 41.3	0399 R13 89.16 −43.94 51.28	0408 S13 34.12 54.59 −5.75	0417 T13 38.88 42.81 10.1	0426 U13 43.64 31.02 8.83	0435 V13 48.4 19.23 16.13	0444 W13 53.17 7.42 19.41	0453 X13 57.94 −4.91 22.68	0462 Y13 69.39 −15.51 32.67	0471 Z13 79.85 −25.85 42.66	0480 a13 90.29 −36.18 52.64	0813 b13 71.02 28.51 −38.83	0822 c13 67.23 19.01 −25.9	0831 d13 63.43 9.5 −12.95	0840 e13 59.64 0.0 −0.01	0849 f13 59.29 −2.58 5.67	0858 g13 58.94 −5.17 11.34	0867 h13 58.6 −7.75 22.68	0876 i13 58.26 −10.34 34.03	0885 j13 57.91 −12.92 45.37	1011 k13 19.1 0.0 −0.01	1027 l13 19.1 0.0 −0.01	1043 m13 19.1 0.0 −0.01	1059 n13 19.1 0.0 −0.01
14	0247 A14 25.29 44.87 −34.84	0256 B14 30.05 33.09 −27.55	0265 C14 34.82 21.3 −20.25	0274 D14 39.58 9.5 −12.95	0283 E14 46.64 −5.76 −1.69	0292 F14 57.09 −16.11 8.29	0301 G14 67.54 −26.45 18.28	0310 H14 77.99 −36.79 28.27	0319 I14 88.44 −47.13 38.24	0328 J14 28.66 47.16 −29.19	0337 K14 33.42 35.38 −21.9	0346 L14 38.18 23.58 −14.6	0355 M14 42.94 11.79 −7.3	0364 N14 47.72 0.0 −0.01	0373 O14 58.16 −10.34 9.98	0382 P14 68.61 −20.68 19.97	0391 Q14 79.06 −31.02 29.96	0400 R14 89.5 −41.36 39.94	0409 S14 34.97 56.77 −21.12	0418 T14 39.73 44.99 −13.83	0427 U14 44.49 33.2 −6.53	0436 V14 49.25 21.4 0.76	0445 W14 54.02 9.61 8.06	0454 X14 59.29 −2.58 11.34	0463 Y14 69.74 −12.92 21.33	0472 Z14 80.19 −23.27 31.31	0481 a14 90.63 −33.6 41.29	0814 b14 62.89 38.02 −51.78	0823 c14 59.1 28.52 −38.84	0832 d14 55.3 19.01 −25.9	0841 e14 51.5 9.5 −12.95	0850 f14 47.72 0.0 −0.01	0859 g14 47.36 −2.58 11.34	0868 h14 47.02 −5.17 22.68	0877 i14 46.67 −7.75 34.03	0886 j14 46.33 −10.33 45.36	1012 k14 25.46 0.0 −0.01	1028 l14 25.46 0.0 −0.01	1044 m14 25.46 0.0 −0.01	1060 n14 25.46 0.0 −0.01
15	0248 A15 29.19 54.38 −47.79	0257 B15 33.85 42.6 −40.5	0266 C15 38.61 30.8 −33.2	0275 D15 43.38 19.01 −25.9	0284 E15 50.44 3.73 −14.64	0293 F15 57.5 −11.53 −3.38	0302 G15 67.96 −21.88 6.6	0311 H15 78.41 −32.22 16.59	0320 I15

BAM-Registrierung: 20071001-ZG52/10L/L52G00NA.PS/.TXT BAM-Material: Code=rha4ta
Anwendung für Beurteilung und Messung von Drucker- oder Monitorsystemen

Siehe ähnliche Dateien: http://www.ps.bam.de/ZG52/; www.ps.bam.de/ZG.HTM
Technische Information: http://www.ps.bam.de Version 2.1, io=1,1

	A	B	C	D	E	F	G	H	I	J	K	L	M	N	O	P	Q	R	S	T	U	V	W	X	Y	Z	a	b	c	d	e	f	g	h	i	j	k	l	m	n
01	0000 A01 0.00 0.0 −0.01	0009 B01 0.00 −9.14 5.27	0018 C01 12.12 −18.29 10.54	0027 D01 18.17 −27.43 15.82	0036 E01 24.23 −36.58 21.1	0045 F01 30.28 −45.73 26.37	0054 G01 36.34 −54.88 31.65	0063 H01 42.39 −64.03 36.92	0072 I01 48.44 −73.17 42.2	0081 J01 5.65 8.91 9.43	0090 K01 11.28 −1.32 12.42	0099 L01 17.34 −10.47 17.7	0108 M01 23.39 −19.62 22.98	0117 N01 29.45 −28.77 28.25	0126 O01 35.5 −37.91 33.53	0135 P01 41.56 −47.06 38.81	0144 Q01 47.61 −56.21 44.08	0153 R01 53.66 −65.35 49.35	0162 S01 11.29 17.83 18.87	0171 T01 16.92 7.59 11.87	0180 U01 22.56 −2.64 24.86	0189 V01 28.61 −11.79 30.14	0198 W01 34.67 −20.94 35.42	0207 X01 40.72 −30.09 40.69	0216 Y01 46.78 −39.24 45.97	0225 Z01 52.83 −48.39 51.24	0234 a01 58.88 −57.53 56.52	0243 b01 95.4 0.0 −0.01	0252 c01 89.12 8.91 9.43	0261 d01 82.83 17.83 18.87	0270 e01 76.55 26.75 28.31	0279 f01 70.27 35.67 37.76	0288 g01 63.98 44.59 47.2	0297 h01 57.7 53.52 56.64	0306 i01 51.41 62.44 66.08	0315 j01 45.14 71.35 75.52	0324 k01 38.85 0.0 −0.01	0333 l01 32.57 0.0 −0.01	0342 m01 26.28 0.0 −0.01	0351 n01 0.0 0.0 −0.01
02	0001 A02 2.07 5.72 −7.02	0010 B02 7.12 −4.13 −5.92	0019 C02 13.17 −13.28 −0.64	0028 D02 19.23 −22.43 4.63	0037 E02 25.28 −31.58 9.9	0046 F02 31.34 −40.73 15.18	0055 G02 37.39 −49.87 20.45	0064 H02 43.45 −59.02 25.73	0073 I02 49.5 −68.16 31.0	0082 J02 5.68 10.22 −1.16	0091 K02 11.94 0.0 −0.01	0100 L02 17.99 −9.14 5.27	0109 M02 24.04 −18.29 10.55	0118 N02 30.1 −27.44 15.82	0127 O02 36.15 −36.59 21.1	0136 P02 42.21 −45.74 26.38	0145 Q02 48.26 −54.89 31.65	0154 R02 54.31 −64.03 36.92	0163 S02 11.32 19.14 8.28	0172 T02 17.57 8.92 9.44	0181 U02 23.21 −1.32 12.43	0190 V02 29.26 −10.47 17.71	0199 W02 35.32 −19.62 22.99	0208 X02 41.37 −28.77 28.26	0217 Y02 47.43 −37.92 33.54	0226 Z02 53.48 −47.06 38.82	0235 a02 59.53 −56.21 44.09	0730 b02 90.58 −4.13 −5.92	0739 c02 83.49 0.0 −0.01	0748 d02 77.2 8.92 9.44	0757 e02 70.91 17.84 18.88	0766 f02 64.63 26.76 28.32	0775 g02 58.35 35.68 37.77	0784 h02 52.06 44.6 47.21	0793 i02 45.78 53.52 56.65	0802 j02 39.5 62.44 66.08	0973 k02 11.94 0.0 −0.01	0982 l02 11.94 0.0 −0.01	0991 m02 11.94 0.0 −0.01	1000 n02 11.94 0.0 −0.01
03	0002 A03 4.13 11.45 −14.04	0011 B03 9.18 1.59 −12.94	0020 C03 14.23 −8.27 −11.84	0029 D03 20.28 −17.42 −6.57	0038 E03 26.34 −26.57 −1.29	0047 F03 32.39 −35.72 3.98	0056 G03 38.45 −44.86 9.25	0065 H03 44.5 −54.01 14.53	0074 I03 50.55 −63.15 19.8	0083 J03 7.74 15.95 −8.18	0092 K03 13.99 5.73 −7.02	0101 L03 19.04 −4.13 −5.92	0110 M03 25.09 −13.28 −0.65	0119 N03 31.15 −22.43 4.62	0128 O03 37.2 −31.58 9.9	0137 P03 43.26 −40.73 15.17	0146 Q03 49.31 −49.88 20.45	0155 R03 55.36 −59.02 25.72	0164 S03 11.35 −2.32 −1.16	0173 T03 17.6 23.86 10.23	0182 U03 23.86 −0.01 5.27	0191 V03 29.91 −9.14 −18.29	0200 W03 35.96 −18.29 −27.44	0209 X03 42.02 −27.44 −36.59	0218 Y03 48.08 −36.59 −45.74	0227 Z03 54.13 −45.74 −54.88	0236 a03 60.18 −54.88 −8.27	0731 b03 85.77 78.66 −4.13 −5.92	0740 c03 79.48 0.0 −0.01	0749 d03 73.19 8.92 9.44	0758 e03 66.91 17.84 18.88	0767 f03 60.62 26.76 28.32	0776 g03 54.34 35.68 37.77	0785 h03 48.05 44.6 47.21	0794 i03 41.77 53.52 56.65	0803 j03 35.48 62.44 66.08	0974 k03 23.86 0.0 −0.01	0983 l03 23.86 0.0 −0.01	0992 m03 23.86 0.0 −0.01	1001 n03 23.86 0.0 −0.01
04	0003 A04 6.19 17.18 −21.07	0012 B04 11.24 7.32 −19.97	0021 C04 16.29 −2.54 −18.87	0030 D04 21.34 −12.41 −17.77	0039 E04 27.39 −21.56 −12.49	0048 F04 33.45 −30.71 −7.22	0057 G04 39.5 −39.85 −1.94	0066 H04 45.56 −49.0 3.33	0075 I04 51.61 −58.14 8.6	0084 J04 9.8 −15.21 −14.05	0093 K04 16.05 1.46 −12.95	0102 L04 21.1 11.59 −11.85	0111 M04 26.15 −8.27 −6.57	0120 N04 32.2 −17.42 −1.3	0129 O04 38.26 −26.57 3.97	0138 P04 44.31 −35.72 9.25	0147 Q04 50.37 −44.87 14.52	0156 R04 56.42 −54.01 −9.34	0165 S04 13.41 −8.18 −8.18	0174 T04 19.66 25.91 −7.02	0183 U04 25.91 30.96 −5.92	0192 V04 32.17 13.02 −0.65	0201 W04 38.42 −4.13 4.62	0210 X04 44.67 −13.28 9.9	0219 Y04 50.92 −22.43 15.17	0228 Z04 57.17 −31.58 20.45	0237 a04 63.42 −40.73 25.72	0732 b04 80.95 −12.41 −17.77	0741 c04 74.67 −4.13 0.0	0750 d04 68.38 8.27 9.44	0759 e04 62.1 16.56 18.88	0768 f04 55.81 25.48 28.32	0777 g04 49.53 34.77 37.77	0786 h04 43.24 44.06 47.21	0795 i04 36.96 53.35 56.65	0804 j04 30.67 62.64 66.08	0975 k04 23.86 35.79 0.0 −0.01	0984 l04 23.86 35.79 0.0 −0.01	0993 m04 23.86 35.79 0.0 −0.01	1002 n04 23.86 35.79 0.0 −0.01
05	0004 A05 8.25 22.91 −28.1	0013 B05 13.29 13.05 −27.0	0022 C05 18.34 3.18 −25.9	0031 D05 23.39 −6.68 −24.8	0040 E05 28.44 −16.55 −23.7	0049 F05 34.5 −25.7 −18.42	0058 G05 40.55 −34.84 −13.14	0067 H05 46.61 −43.99 −7.87	0076 I05 52.66 −53.13 −2.59	0085 J05 11.86 27.41 −22.24	0094 K05 17.19 17.19 −21.08	0103 L05 22.24 7.32 −19.98	0112 M05 28.21 −2.54 −17.88	0121 N05 33.26 −12.41 −17.77	0130 O05 39.31 −21.56 −12.5	0139 P05 44.35 −30.71 −7.22	0148 Q05 50.41 −39.86 −1.94	0157 R05 56.46 −49.0 3.32	0166 S05 15.47 31.91 −16.12	0175 T05 21.72 21.69 −14.05	0184 U05 27.97 11.46 −12.95	0193 V05 34.02 1.59 −11.85	0202 W05 40.27 −8.27 −6.57	0211 X05 46.52 −17.42 −1.3	0220 Y05 52.77 −26.57 3.97	0229 Z05 59.02 −35.72 9.24	0238 a05 65.27 −44.86 −2.64	0733 b05 76.13 −16.55 −23.7	0742 c05 69.03 −12.41 −17.77	0751 d05 61.92 −8.27 −11.85	0760 e05 54.81 −4.13 −5.92	0769 f05 47.71 0.0 −0.01	0778 g05 40.61 8.92 9.44	0787 h05 33.52 17.84 18.88	0796 i05 26.42 26.76 28.32	0805 j05 19.34 35.68 37.76	0976 k05 23.86 47.71 −0.01	0985 l05 23.86 47.71 −0.01	0994 m05 23.86 47.71 −0.01	1003 n05 23.86 47.71 −0.01
06	0005 A06 10.31 28.64 −35.13	0014 B06 15.35 18.78 −34.03	0023 C06 20.4 8.91 −32.93	0032 D06 25.45 −0.95 −31.82	0041 E06 30.5 −10.82 −30.72	0050 F06 35.55 −20.69 −29.62	0059 G06 40.61 −29.83 −24.35	0068 H06 46.66 −38.98 −19.07	0077 I06 52.71 −48.12 −13.8	0086 J06 19.95 33.12 −29.27	0095 K06 25.22 22.27 −28.11	0104 L06 30.27 12.32 −27.0	0113 M06 35.32 2.37 −25.9	0122 N06 40.37 −7.58 −24.8	0131 O06 46.42 −16.52 −23.7	0140 P06 52.48 −25.67 −18.42	0149 Q06 58.53 −34.85 −13.15	0158 R06 64.58 −43.99 −7.88	0167 S06 17.52 37.64 −23.4	0176 T06 23.78 27.42 −22.24	0185 U06 30.03 17.19 −21.08	0194 V06 35.08 7.32 −19.98	0203 W06 41.33 −2.54 −18.88	0212 X06 47.58 −11.68 −17.77	0221 Y06 53.83 −20.83 −12.5	0230 Z06 60.08 −29.98 −7.22	0239 a06 66.33 −39.13 −1.95	0734 b06 77.32 −20.69 −23.7	0743 c06 70.24 −16.55 −17.77	0752 d06 63.15 −12.41 −11.85	0761 e06 56.07 −8.27 −5.92	0770 f06 48.98 0.0 −0.01	0779 g06 41.89 8.92 9.44	0788 h06 34.8 17.84 18.88	0797 i06 27.72 26.76 28.31	0806 j06 20.63 35.79 −0.01	0977 k06 23.86 59.64 −0.01	0986 l06 23.86 59.64 −0.01	0995 m06 23.86 59.64 −0.01	1004 n06 23.86 59.64 −0.01
07	0006 A07 14.37 34.37 −42.15	0015 B07 17.41 24.51 −41.05	0024 C07 22.46 14.64 −39.95	0033 D07 27.51 4.77 −38.85	0042 E07 32.56 −5.09 −37.75	0051 F07 37.61 −14.96 −36.65	0060 G07 42.66 −24.82 −35.55	0069 H07 47.71 −33.97 −30.27	0078 I07 52.76 −43.11 −25.0	0087 J07 23.57 38.87 −36.29	0096 K07 28.12 28.65 −35.13	0105 L07 32.17 18.78 −34.03	0114 M07 36.22 8.91 −32.93	0123 N07 40.27 −0.95 −31.83	0132 O07 44.32 −10.82 −30.73	0141 P07 48.37 −20.69 −29.63	0150 Q07 52.42 −30.56 −24.35	0159 R07 56.47 −38.98 −19.08	0168 S07 19.63 43.37 −30.43	0177 T07 23.68 33.15 −29.27	0186 U07 27.73 22.92 −28.11	0195 V07 31.78 12.69 −27.0	0204 W07 35.83 2.77 −25.9	0213 X07 39.88 −7.15 −24.8	0222 Y07 43.93 −17.07 −23.7	0231 Z07 48.98 −26.98 −22.5	0240 a07 54.03 −36.15 −21.35	0735 b07 74.51 −24.82 −35.55	0744 c07 67.42 −20.69 −29.63	0753 d07 60.32 −16.55 −23.7	0762 e07 53.23 −12.41 −17.77	0771 f07 46.14 −8.27 −11.85	0780 g07 39.04 0.0 −0.01	0789 h07 31.95 8.92 9.44	0798 i07 24.86 17.84 18.88	0807 j07 17.77 26.76 28.32	0978 k07 23.86 71.56 −0.01	0987 l07 23.86 71.56 −0.01	0996 m07 23.86 71.56 −0.01	1005 n07 23.86 71.56 −0.01
08	0007 A08 14.42 40.1 −49.18	0016 B08 19.47 30.24 −48.08	0025 C08 24.52 20.37 −46.98	0034 D08 29.57 10.5 −45.88	0043 E08 34.62 0.63 −44.78	0052 F08 39.67 −9.21 −43.68	0061 G08 44.72 −19.09 −42.58	0070 H08 49.77 −28.96 −41.47	0079 I08 54.82 −38.1 −36.2	0088 J08 28.03 44.6 −43.32	0097 K08 31.24 34.38 −42.16	0106 L08 35.28 24.51 −41.06	0115 M08 39.33 14.64 −39.96	0124 N08 43.38 4.77 −38.86	0133 O08 47.43 −5.09 −37.76	0142 P08 51.48 −14.96 −36.65	0151 Q08 55.53 −24.83 −35.55	0160 R08 59.58 −34.7 −30.28	0169 S08 21.64 27.89 −37.45	0178 T08 25.69 18.63 −36.29	0187 U08 29.74 9.36 −35.13	0196 V08 33.79 0.09 −34.03	0205 W08 37.84 −9.18 −32.93	0214 X08 41.89 −18.78 −31.83	0223 Y08 45.94 −28.36 −30.73	0232 Z08 50.99 −37.93 −29.63	0241 a08 54.58 −47.47 −24.35	0736 b08 65.45 61.69 −41.47	0745 c08 58.37 54.83 −35.55	0754 d08 51.28 47.97 −29.63	0763 e08 44.19 40.7 −23.7	0772 f08 37.11 33.43 −17.77	0781 g08 30.02 26.15 −11.85	0790 h08 22.93 19.04 −5.92	0799 i08 15.84 11.94 0.0	0808 j08 8.75 5.65 9.43	0979 k08 23.86 83.49 0.0	0988 l08 23.86 83.49 0.0	0997 m08 23.86 83.49 0.0	1006 n08 23.86 83.49 0.0
09	0008 A09 16.48 45.83 −56.1	0017 B09 21.53 35.96 −55.1	0026 C09 26.58 26.1 −54.0	0035 D09 31.63 16.23 −52.9	0044 E09 36.68 6.36 −51.8	0053 F09 41.73 −3.5 −50.7	0062 G09 46.78 −13.37 −49.6	0071 H09 51.83 −23.24 −48.5	0080 I09 56.87 −33.1 −47.4	0089 J09 20.09 52.32 −50.34	0098 K09 23.37 40.1 −49.18	0107 L09 26.43 30.23 −48.08	0116 M09 29.49 20.36 −46.98	0125 N09 32.55 10.49 −45.88	0134 O09 35.61 0.63 −44.78	0143 P09 38.67 −9.23 −43.68	0152 Q09 41.73 −19.1 −42.57	0161 R09 44.78 −28.96 −41.47	0170 S09 17.09 54.82 −44.48	0179 T09 19.75 44.6 −43.32	0188 U09 22.41 34.37 −42.15	0197 V09 25.06 24.5 −41.05	0206 W09 27.72 14.63 −39.95	0215 X09 30.38 4.76 −38.85	0224 Y09 33.03 −5.09 −37.75	0233 Z09 35.69 −14.96 −36.65	0242 a09 38.35 −24.83 −35.55	0737 b09 46.29 −33.1 −28.96	0746 c09 49.77 −28.96 −27.8	0755 d09 42.66 −24.83 −26.65	0764 e09 35.55 −20.69 −25.5	0773 f09 28.44 −16.55 −24.35	0782 g09 21.34 −12.41 −23.7	0791 h09 14.23 −8.27 −22.5	0800 i09 7.12 −4.13 −21.35	0809 j09 0.02 0.0 −0.01	0980 k09 95.4 0.0 −0.01	0989 l09 95.4 0.0 −0.01	0998 m09 95.4 0.0 −0.01	1007 n09 95.4 0.0 −0.01
10	0243 A10 16.93 26.75 28.31	0252 B10 22.56 16.51 31.31	0261 C10 28.2 6.27 34.31	0270 D10 33.83 −3.97 37.3	0279 E10 39.49 −13.12 42.58	0288 F10 45.14 −22.27 47.85	0297 G10 50.8 −31.42 53.13	0306 H10 56.45 −40.56 58.41	0315 I10 62.1 −49.71 63.68	0324 J10 15.82 35.67 37.76	0333 K10 21.48 25.43 40.75	0342 L10 28.21 33.84 43.75	0351 M10 34.93 39.48 46.74	0360 N10 41.65 45.11 49.74	0369 O10 48.37 51.17 55.02	0378 P10 55.08 −23.59 60.29	0387 Q10 61.72 −32.74 65.57	0396 R10 68.44 −41.88 70.84	0405 S10 28.22 44.59 47.2	0414 T10 33.85 34.36 50.19	0423 U10 39.48 24.11 53.19	0432 V10 45.12 13.86 56.19	0441 W10 50.75 3.62 59.18	0450 X10 56.39 −6.62 62.18	0459 Y10 62.44 −15.77 67.46	0468 Z10 68.5 −24.92 72.73	0477 a10 74.55 −34.06 78.0	0810 b10 68.5 −15.55 −1.01	0819 c10 95.4 −1.32 12.42	0828 d10 94.1 −2.64 24.86	0837 e10 93.45 −3.97 37.3	0846 f10 92.8 −5.29 49.74	0855 g10 92.15 −6.62 62.18	0864 h10 91.5 −7.94 74.62	0873 i10 90.85 −9.27 87.06	0882 j10 90.21 −10.59 99.49	1008 k10 0.02 0.0 −0.01	1024 l10 0.02 0.0 −0.01	1040 m10 0.02 0.0 −0.01	1056 n10 0.02 0.0 −0.01
11	0244 A11 23.21 28.06 17.72	0253 B11 28.85 17.84 18.88	0262 C11 34.48 7.59 24.87	0271 D11 40.12 −2.65 30.15	0280 E11 45.76 −11.79 35.43	0289 F11 51.4 −20.94 40.7	0298 G11 57 −30.09 45.98	0307 H11 62.64 −38.38 51.25	0316 I11 68.28 −46.67 63.68	0325 J11 21.55 27.16 28.32	0334 K11 27.18 18.27 31.32	0343 L11 32.82 9.39 34.32	0352 M11 38.45 0.52 37.31	0361 N11 44.09 −8.35 42.59	0370 O11 49.72 −17.22 47.86	0379 P11 55.36 −26.09 53.14	0388 Q11 60.99 −34.96 58.41	0397 R11 66.63 −43.82 63.97	0406 S11 34.85 45.9 36.6	0415 T11 40.48 35.68 37.77	0424 U11 46.12 25.43 40.76	0433 V11 51.75 15.19 43.76	0442 W11 57.39 4.94 46.75	0451 X11 63 −5.3 49.75	0460 Y11 68.64 −14.44 55.03	0469 Z11 74.28 −23.59 60.3	0478 a11 79.91 −32.73 65.57	0811 b11 85.54 5.72 −7.02	0820 c11 83.49 0.0 −0.01	0829 d11 81.44 −1.32 12.43	0838 e11 79.39 −2.65 24.87	0847 f11 77.34 −3.97 37.31	0856 g11 75.29 −5.3 49.75	0865 h11 73.24 −6.62 62.19	0874 i11 71.19 −7.94 74.63	0883 j11 69.15 −9.27 87.06	1009 k11 0.0 0.0 −0.01	1025 l11 0.0 0.0 −0.01	1041 m11 0.0 0.0 −0.01	1057 n11 0.0 0.0 −0.01
12	0245 A12 16.99 29.37 7.12	0254 B12 23.24 19.15 8.28	0263 C12 29.5 8.92 9.44	0272 D12 35.13 −1.32 12.43	0281 E12 41.19 −10.47 17.71	0290 F12 47.24 −19.62 22.99	0299 G12 53.3 −28.77 28.26	0308 H12 59.35 −37.92 33.54	0317 I12 65.4 −47.06 38.81	0326 J12 22.63 38.29 36.56	0335 K12 28.88 28.07 31.87	0344 L12 35.14 17.84 27.18	0353 M12 40.77 7.6 22.5	0362 N12 46.41 −2.57 18.88	0371 O12 52.46 −11.79 21.88	0380 P12 58.52 −20.94 24.87	0389 Q12 64.57 −30.09 30.15	0398 R12 70.62 −39.23 35.43	0407 S12 46.12 34.52 40.7	0416 T12 51.76 26.96 27.6	0425 U12 57.4 20.76 28.32	0434 V12 63.04 16.51 31.32	0443 W12 68.68 12.27 34.32	0452 X12 74.32 8.02 37.31	0461 Y12 79.96 3.77 42.59	0470 Z12 85.6 −0.48 47.86	0479 a12 91.24 −4.73 53.14	0812 b12 75.67 −14.04 −7.02	0821 c12 73.61 −11.45 −0.01	0830 d12 71.56 −8.87 5.73	0839 e12 69.51 −6.29 12.43	0848 f12 67.46 −3.71 24.87	0857 g12 65.41 −1.13 37.31	0866 h12 63.36 1.44 49.75	0875 i12 61.32 3.92 62.19	0884 j12 59.27 6.51 74.62	1010 k12 0.0 0.0 −0.01	1026 l12 0.0 0.0 −0.01	1042 m12 0.0 0.0 −0.01	1058 n12 0.0 0.0 −0.01
13	0246 A13 17.02 30.68 −3.48	0255 B13 23.27 20.46 −2.32	0264 C13 29.52 10.23 −1.16	0273 D13 35.79 0.0 −0.01	0282 E13 41.84 −9.14 5.27	0291 F13 47.89 −18.29 10.55	0300 G13 53.95 −27.44 15.82	0309 H13 60.0 −36.59 21.1	0318 I13 66.05 −45.73 26.37	0327 J13 22.66 39.6 39.95	0336 K13 28.91 29.38 34.2	0345 L13 35.16 19.15 38.28	0354 M13 41.42 8.92 42.37	0363 N13 47.06 −1.32 46.45	0372 O13 52.71 −10.47 50.54	0381 P13 58.36 −19.62 54.62	0390 Q13 64.01 −28.77 58.71	0399 R13 69.66 −37.91 62.79	0408 S13 28.3 48.52 48.9	0417 T13 34.55 38.3 49.75	0426 U13 40.81 28.07 50.6	0435 V13 47.06 17.84 51.45	0444 W13 53.32 7.59 52.3	0453 X13 59.57 −2.65 53.15	0462 Y13 65.82 −11.79 53.99	0471 Z13 72.08 −20.94 54.83	0480 a13 78.33 −30.08 55.67	0813 b13 65.8 17.18 −7.02	0822 c13 63.75 11.46 −0.01	0831 d13 61.69 5.73 5.73	0840 e13 59.64 0.0 12.43	0849 f13 57.58 −5.73 24.87	0858 g13 55.53 −11.46 37.31	0867 h13 53.47 −17.19 49.75	0876 i13 51.42 −22.92 62.18	0885 j13 49.36 −28.65 74.62	1011 k13 0.0 0.0 −0.01	1027 l13 0.0 0.0 −0.01	1043 m13 0.0 0.0 −0.01	1059 n13 0.0 0.0 −0.01
14	0247 A14 19.08 36.41 −10.51	0256 B14 25.33 26.19 −9.35	0265 C14 31.58 15.96 −8.18	0274 D14 37.84 5.73 −7.02	0283 E14 42.89 −4.13 −5.92	0292 F14 48.94 −13.28 −0.65	0301 G14 55.0 −22.43 4.62	0310 H14 61.05 −31.58 9.9	0319 I14 67.1 −40.72 15.17	0328 J14 22.69 40.91 −4.64	0337 K14 28.94 30.69 −3.48	0346 L14 35.19 20.46 −2.32	0355 M14 41.45 10.23 −1.16	0364 N14 47.71 0.0 −0.01	0373 O14 53.76 −9.14 5.27	0382 P14 59.82 −18.29 10.55	0391 Q14 65.87 −27.44 15.82	0400 R14 71.92 −36.58 21.1	0409 S14 28.33 49.83 49.8	0418 T14 34.58 39.61 4.79	0427 U14 40.83 29.38 5.95	0436 V14 47.09 19.15 7.12	0445 W14 53.35 8.92 8.28	0454 X14 59.58 −1.32 9.44	0463 Y14 65.84 −10.47 10.55	0472 Z14 72.09 −19.62 11.67	0481 a14 78.34 −28.76 12.78	0814 b14 55.94 22.91 −28.1	0823 c14 53.88 17.19 −21.08	0832 d14 51.82 11.46 −14.05	0841 e14 49.76 5.73 −7.02	0850 f14 47.71 0.0 −0.01	0859 g14 45.66 −5.73 12.43	0868 h14 43.6 −11.46 24.87	0877 i14 41.54 −17.19 37.31	0886 j14 39.49 −22.92 49.74	1012 k14 0.0 25.45 −0.01	1028 l14 0.0 25.45 −0.01	1044 m14 0.0 25.45 −0.01	1060 n14 0.0 25.45 −0.01
15	0248 A15 20.27 42.14 −17.53	0257 B15 27.39 31.92 −16.37	0266 C15 34.51 21.69 −15.21	0275 D15 41.63 11.46 −14.05	0284 E15 48.75 1.59 −12.95	0293 F15 55.86 −8.27 −11.85	0302 G15 62.98 −17.42 −6.57	0311 H15 70.09 −26.57 −1.3	0320 I15 77.21 −35.71 3.97	0329 J15 22.71 46.64 −11.67	0338 K15 28.97 36.42 −10.51	0347 L15 35.23 26.19 −9.35	0356 M15 41.49 15.96 −8.18	0365 N15 47.75 5.73 −7.02	0374 O15 54.01 −4.13 −5.92	0383 P15 60.27 −13.28 −0.65	0392 Q15 66.52 −22.43 4.62	0401 R15 72.77 −31.57 9.89	0410 S15 30.41 51.14 −5.8	0419 T15 36.66 40.92 −4.64	0428 U15 42.92 30.69 −3.48	0437 V15 49.18 20.46 −2.32	0446 W15 55.43 10.23 −1.16	0455 X15 61.69 0.0 −0.01	0464 Y15 67.94 −9.14 5.27	0473 Z15 74.2 −18.29 10.55	0482 a15 80.45 −27.44 15.82	0815 b15 68.25 44.02 28.64 −35.13	0824 c15 66.19 22.92 −28.11	0833 d15 64.14 17.19 −21.08	0842 e15 62.08 11.46 −14.05	0851 f15 60.03 5.73 −7.02	0860 g15 57.98 0.0 −0.01	0869 h15 55.93 −5.73 12.43	0878 i15 53.87 −11.46 24.87	0887 j15 51.82 −17.19 37.31	1013 k15 0.0 31.81 −0.01	1029 l15 0.0 31.81 −0.01	1045 m15 0.0 31.81 −0.01	1061 n15 0.0 31.81 −0.01
16	0249 A16 20.19 47.87 −24.56	0258 B16 29.44 37.63 −23.4	0267 C16 35.7 27.42 −22.24	0276 D16 41.96 17.19 −21.08	0285 E16 48.21 7.32 −19.98	0294 F16 54.47 −2.54 −18.88	0303 G16 60.73 −12.41 −17.77	0312 H16 66.98 −22.3 −12.5	0321 I16 73.24 −32.17 −7.23	0330 J16 22.73 48.59 −18.69	0339 K16 28.99 42.15 −17.53	0348 L16 35.25 35.91 −16.37	0357 M16 41.51 29.67 −15.21	0366 N16 47.77 23.43 −14.05	0375 O16 54.03 17.19 −12.95	0384 P16 60.29 11.46 −11.85	0393 Q16 66.55 5.73 −6.57	0402 R16 72.81 0.0 −1.3	0411 S16 30.49 62.16 −12.83	0420 T16 36.75 52.42 −11.67	0429 U16 43.01 42.68 −10.51	0438 V16 49.27 32.95 −9.35	0447 W16 55.53 23.22 −8.18	0456 X16 61.79 13.49 −7.02	0465 Y16 68.05 3.75 −5.92	0474 Z16 74.31 −5.97 −4.62	0483 a16 80.57 −15.71 −3.48	0816 b16 36.21 44.92 28.64 −42.15	0825 c16 34.15 34.37 22.92 −35.13	0834 d16 32.09 28.61 17.19 −28.11	0843 e16 30.03 22.84 11.46 −21.08	0852 f16 27.97 17.07 5.73 −14.05	0861 g16 25.91 11.29 0.0 −7.02	0870 h16 23.86 5.52 −5.73 −0.01	0879 i16 21.8 0.0 −11.46 12.43	0888 j16 19.74 −5.52 −17.19 24.86	1014 k16 0.0 38.17 −0.01	1030 l16 0.0 38.17 −0.01	1046 m16 0.0 38.17 −0.01	1062 n16 0.0 38.17 −0.01
17	0250 A17 25.25 33.86 −31.59	0259 B17 31.5 33.56 −30.43	0268 C17 37.76 39.82 −29.27	0277 D17 44.02 46.07 −28.11	0286 E17 49.07 54.12 −27.0	0295 F17 54.12 62.17 −25.9	0304 G17 59.17 70.22 −24.8	0313 H17 64.22 78.27 −23.7	0322 I17 69.27 86.32 −18.43	0331 J17 28.86 52.15 −25.72	0340 K17 35.11 41.37 −24.56	0349 L17 41.37 37.65 −23.4	0358 M17 47.63 27.42 −22.24	0367 N17 53.88 17.19 −21.08	0376 O17 60.13 7.32 −19.98	0385 P17 66.39 −2.54 −18.88	0394 Q17 72.64 −12.41 −17.77	0403 R17 78.89 −22.3 −12.5	0412 S17 40.71 38.72 −19.86	0421 T17 46.97 34.98 −18.7	0430 U17 53.22 31.25 −17.53	0439 V17 59.48 27.51 −16.37	0448 W17 65.73 23.78 −15.21	0457 X17 71.99 20.04 −14.05	0466 Y17 78.24 16.31 −12.95	0475 Z17 84.49 12.57 −11.85	0484 a17 90.75 8.84 −6.57	0817 b17 46.47 54.39 −42.15	0826 c17 44.42 46.85 −35.13	0835 d17 42.36 39.32 −28.11	0844 e17 40.31 31.79 −21.08	0853 f17 38.25 24.26 −14.05	0862 g17 36.2 16.73 −7.02	0871 h17 34.14 9.19 −0.01	0880 i17 32.09 1.66 12.43	0889 j17 30.03 −5.87 24.86	1015 k17 0.0 44.53 −0.01	1031 l17 0.0 44.53 −0.01	1047 m17 0.0 44.53 −0.01	1063 n17 0.0 44.53 −0.01
18	0251 A18 27.31 59.33 −38.61	0260 B18 33.56 49.1 −37.45	0269 C18 39.82 38.87 −36.29	0278 D18 46.07 28.64 −35.13	0287 E18 52.32 18.77 −34.03	0296 F18 58.57 8.9 −32.92	0305 G18 64.82 −0.96 −31.82	0314 H18 71.07 −10.82 −30.72	0323 I18 77.32 −20.69 −29.62	0332 J18 32.18 63.83 −32.74	0341 K18 37.43 53.6 −31.58	0350 L18 43.69 43.37 −30.42	0359 M18 49.94 33.14 −29.26	0368 N18 56.19 22.91 −28.1	0377 O18 62.45 12.68 −27.0	0386 P18 68.7 2.45 −25.9	0395 Q18 74.95 −7.78 −24.8	0404 R18 81.2 −17.77 −23.7	0413 S18 34.53 74.07 −26.88	0422 T18 40.78 64.33 −25.72	0431 U18 47.04 54.59 −24.56	0440 V18 53.29 44.86 −23.39	0449 W18 59.55 35.12 −22.23	0458 X18 65.8 25.39 −21.07	0467 Y18 72.05 15.65 −19.97	0476 Z18 78.31 5.92 −18.81	0485 a18 84.56 −3.82 −17.77	0818 b18 70.85 75.9 −56.2	0827 c18 69.46 80.95 −49.18	0836 d18 68.06 75.98 −42.15	0845 e18 66.67 70.99 −35.13	0854 f18 65.28 66.01 −28.11	0863 g18 63.88 61.03 −21.08	0872 h18 62.49 56.04 −14.05	0881 i18 61.09 51.06 −7.02	0890 j18 59.7 46.07 −0.01	1016 k18 0.0 50.89 −0.01	1032 l18 0.0 50.89 −0.01	1048 m18 0.0 50.89 −0.01	1064 n18 0.0 50.89 −0.01
19	0486 A19 33.86 53.52 −56.64	0495 B19 39.49 43.28 59.64	0504 C19 45.12 33.03 62.63	0513 D19 50.76 22.78 65.63	0522 E19 56.39 12.54 68.63	0531 F19

Siehe ähnliche Dateien: http://www.ps.bam.de/ZG52/; www.ps.bam.de/ZG.HTM
Technische Information: http://www.ps.bam.de Version 2.1, io=1,1

BAM-Registrierung: 20071001-ZG52/10L/L52G00NA.PS/.TXT BAM-Material: Code=rha4ta
Anwendung für Beurteilung und Messung von Drucker- oder Monitorsystemen

	A	B	C	D	E	F	G	H	I	J	K	L	M	N	O	P	Q	R	S	T	U	V	W	X	Y	Z	a	b	c	d	e	f	g	h	i	j	k	l	m	n
01	0000 A01 0.02 0.0 −0.01	0009 B01 6.06 −9.14 5.27	0018 C01 12.12 −18.29 10.54	0027 D01 18.17 −27.43 15.82	0036 E01 24.23 −36.58 21.1	0045 F01 30.28 −45.73 26.37	0054 G01 36.34 −54.88 31.65	0063 H01 42.39 −64.03 36.92	0072 I01 48.44 −73.17 42.2	0081 J01 5.65 8.91 9.43	0090 K01 11.28 −1.32 12.42	0099 L01 17.34 −10.47 17.7	0108 M01 23.39 −19.62 22.98	0117 N01 29.45 −28.77 28.25	0126 O01 35.5 −37.91 33.53	0135 P01 41.56 −47.06 38.81	0144 Q01 47.61 −56.21 44.08	0153 R01 53.66 −65.35 49.35	0162 S01 11.29 17.83 18.87	0171 T01 16.92 7.59 11.87	0180 U01 22.56 −2.64 24.86	0189 V01 28.61 −11.79 30.14	0198 W01 34.67 −20.94 35.42	0207 X01 40.72 −30.09 40.69	0216 Y01 46.78 −39.24 45.97	0225 Z01 52.83 −48.39 51.24	0234 a01 58.88 −57.53 56.52	0243 b01 95.4 0.0 −0.01	0252 c01 89.12 8.91 9.43	0261 d01 82.83 17.83 18.87	0270 e01 76.55 26.75 28.31	0279 f01 70.27 35.67 37.76	0288 g01 63.98 44.59 47.2	0297 h01 57.7 53.52 56.64	0306 i01 51.41 62.44 66.08	0315 j01 45.14 71.35 75.52	0324 k01 0.02 0.0 −0.01	0333 l01 0.02 0.0 −0.01	0342 m01 0.02 0.0 −0.01	0351 n01 0.02 0.0 −0.01
02	0001 A02 2.07 5.72 −7.02	0010 B02 7.12 −4.13 −5.92	0019 C02 13.17 −13.28 −0.64	0028 D02 19.23 −22.43 4.63	0037 E02 25.28 −31.58 9.9	0046 F02 31.34 −40.73 15.18	0055 G02 37.39 −49.87 20.45	0064 H02 43.45 −59.02 25.73	0073 I02 49.5 −68.16 31.0	0082 J02 5.68 10.22 −1.16	0091 K02 11.94 0.0 −0.01	0100 L02 17.99 −9.14 5.27	0109 M02 24.04 −18.29 10.55	0118 N02 30.1 −27.44 15.82	0127 O02 36.15 −36.59 21.1	0136 P02 42.21 −45.74 26.38	0145 Q02 48.26 −54.89 31.65	0154 R02 54.31 −64.03 36.92	0163 S02 11.32 19.14 8.28	0172 T02 17.37 8.92 9.44	0181 U02 23.21 −1.32 12.43	0190 V02 29.26 −10.47 17.77	0199 W02 35.32 −19.62 22.99	0208 X02 41.37 −28.77 28.26	0217 Y02 47.43 −37.92 33.54	0226 Z02 53.48 −47.06 38.82	0235 a02 59.53 −56.21 44.09	0730 b02 90.58 −4.13 −5.92	0739 c02 83.49 0.0 −0.01	0748 d02 77.2 8.92 9.44	0757 e02 70.91 17.84 18.88	0766 f02 64.63 26.76 28.32	0775 g02 58.35 35.68 37.77	0784 h02 52.06 44.6 47.21	0793 i02 45.78 53.52 56.65	0802 j02 39.5 62.44 66.08	0973 k02 11.94 0.0 −0.01	0982 l02 11.94 0.0 −0.01	0991 m02 11.94 0.0 −0.01	1000 n02 11.94 0.0 −0.01
03	0002 A03 4.13 11.45 −14.04	0011 B03 9.18 1.59 −12.94	0020 C03 14.23 −8.27 −11.84	0029 D03 20.28 −17.42 −6.57	0038 E03 26.34 −26.57 −1.29	0047 F03 32.39 −35.72 3.98	0056 G03 38.45 −44.86 9.25	0065 H03 44.5 −54.01 14.53	0074 I03 50.55 −63.15 19.8	0083 J03 7.74 15.95 −8.18	0092 K03 13.99 5.73 −7.02	0101 L03 19.04 −4.13 −5.92	0110 M03 25.09 −13.28 −0.65	0119 N03 31.15 −22.43 4.62	0128 O03 37.2 −31.58 9.9	0137 P03 43.25 −40.73 15.17	0146 Q03 49.31 −49.88 20.45	0155 R03 55.36 −59.02 25.72	0164 S03 11.35 −2.32	0173 T03 17.4 −1.16	0182 U03 23.86 0.0	0191 V03 29.91 −9.14	0200 W03 35.96 −18.29	0209 X03 42.02 −27.44	0218 Y03 48.08 −36.59	0227 Z03 54.13 −45.74	0236 a03 60.18 −54.88	0731 b03 85.77 −8.27	0740 c03 78.66 −4.13	0749 d03 71.56 0.0	0758 e03 65.27 8.92	0767 f03 58.99 17.84	0776 g03 52.7 26.76	0785 h03 46.42 35.68	0794 i03 40.14 44.6	0803 j03 33.86 53.52	0974 k03 23.86 0.0	0983 l03 23.86 0.0	0992 m03 23.86 0.0	1001 n03 23.86 0.0
04	0003 A04 6.19 17.18 −21.07	0012 B04 11.24 7.32 −19.97	0021 C04 16.29 −2.54 −18.87	0030 D04 21.34 −12.41 −17.77	0039 E04 27.39 −21.56 −12.49	0048 F04 33.45 −30.71 −7.22	0057 G04 39.5 −39.85 −1.94	0066 H04 45.56 −49.0 3.33	0075 I04 51.61 −58.14 8.6	0084 J04 9.8 11.46 −15.21	0093 K04 16.05 1.59 −14.05	0102 L04 21.1 −8.27 −12.95	0111 M04 26.15 −17.42 −11.85	0120 N04 32.2 −26.57 −6.57	0129 O04 38.26 −35.72 −1.3	0138 P04 44.31 −44.87 3.97	0147 Q04 50.37 −54.02 9.25	0156 R04 56.42 −64.17 14.52	0165 S04 13.41 20.46 −9.34	0174 T04 19.66 11.58 −8.18	0183 U04 25.91 3.29 −7.02	0192 V04 30.96 −5.92 −5.92	0201 W04 37.02 −14.13 −0.65	0210 X04 43.07 −23.34 4.62	0219 Y04 49.13 −31.58 9.9	0228 Z04 55.18 −40.73 15.17	0237 a04 61.23 −49.87 20.45	0732 b04 80.95 −12.41 −17.77	0741 c04 73.85 −8.27 −11.85	0750 d04 66.74 −4.13 −5.92	0759 e04 59.64 0.0 −0.01	0768 f04 53.35 8.92 9.44	0777 g04 47.06 17.84 18.88	0786 h04 40.78 26.76 28.32	0795 i04 34.5 35.68 37.77	0804 j04 28.22 44.59 47.2	0975 k04 35.79 0.0 −0.01	0984 l04 35.79 0.0 −0.01	0993 m04 35.79 0.0 −0.01	1002 n04 35.79 0.0 −0.01
05	0004 A05 8.25 22.91 −28.1	0013 B05 13.29 13.05 −27.0	0022 C05 18.34 3.18 −25.9	0031 D05 23.39 −6.68 −24.8	0040 E05 28.44 −16.55 −23.7	0049 F05 34.5 −25.7 −18.42	0058 G05 40.55 −34.84 −13.14	0067 H05 46.61 −43.99 −7.87	0076 I05 52.66 −53.13 −2.59	0085 J05 11.86 27.41 −22.24	0094 K05 17.19 17.19 −21.08	0103 L05 22.24 7.32 −19.98	0112 M05 28.21 −2.54 −18.88	0121 N05 33.26 −12.41 −17.77	0130 O05 39.31 −21.56 −12.5	0139 P05 45.37 −30.71 −7.22	0148 Q05 51.42 −39.86 −1.94	0157 R05 57.47 −49.0 3.32	0166 S05 15.47 21.91 −16.47	0175 T05 21.72 21.69 −15.21	0184 U05 27.97 11.46 −14.05	0193 V05 33.02 1.59 −12.95	0202 W05 38.07 −8.27 −11.85	0211 X05 44.13 −17.42 −6.57	0220 Y05 50.18 −26.57 −1.3	0229 Z05 56.23 −35.72 3.97	0238 a05 62.29 −44.86 9.24	0733 b05 76.13 −16.55 −23.7	0742 c05 69.03 −12.41 −17.77	0751 d05 61.92 −8.27 −11.85	0760 e05 54.81 −4.13 −5.92	0769 f05 47.71 0.0 −0.01	0778 g05 41.42 8.92 9.44	0787 h05 35.14 17.84 18.88	0796 i05 28.85 26.76 28.32	0805 j05 22.58 35.67 37.76	0976 k05 47.71 0.0 −0.01	0985 l05 47.71 0.0 −0.01	0994 m05 47.71 0.0 −0.01	1003 n05 47.71 0.0 −0.01
06	0005 A06 10.31 28.64 −35.13	0014 B06 15.35 18.78 −34.03	0023 C06 20.4 8.91 −32.93	0032 D06 25.45 −0.95 −31.82	0041 E06 30.5 −10.82 −30.72	0050 F06 35.55 −20.69 −29.62	0059 G06 41.61 −29.83 −24.35	0068 H06 47.66 −38.98 −19.07	0077 I06 53.71 −48.12 −13.8	0086 J06 13.91 33.14 −29.27	0095 K06 20.17 25.22 −28.11	0104 L06 25.22 13.05 −27.0	0113 M06 30.27 3.18 −25.9	0122 N06 35.32 −6.68 −24.8	0131 O06 40.37 −16.55 −23.7	0140 P06 46.42 −25.7 −18.42	0149 Q06 52.48 −34.85 −13.15	0158 R06 58.53 −43.99 −7.88	0167 S06 17.52 37.64 −23.4	0176 T06 23.78 27.42 −22.24	0185 U06 30.03 17.19 −21.08	0194 V06 35.08 7.32 −19.98	0203 W06 40.13 −2.54 −18.88	0212 X06 45.18 −12.41 −17.77	0221 Y06 51.24 −21.56 −12.5	0230 Z06 57.29 −30.71 −7.22	0239 a06 63.34 −39.85 −1.95	0734 b06 71.32 −20.69 −29.62	0743 c06 64.22 −16.55 −23.7	0752 d06 57.11 −12.41 −17.77	0761 e06 50.0 −8.27 −11.85	0770 f06 42.89 −4.13 −5.92	0779 g06 35.79 0.0 −0.01	0788 h06 29.5 8.92 9.44	0797 i06 23.21 17.84 18.88	0806 j06 16.93 26.75 28.31	0977 k06 59.64 0.0 −0.01	0986 l06 59.64 0.0 −0.01	0995 m06 59.64 0.0 −0.01	1004 n06 59.64 0.0 −0.01
07	0006 A07 17.41 34.37 −42.15	0015 B07 21.47 24.51 −41.05	0024 C07 22.46 14.64 −39.95	0033 D07 27.51 4.77 −38.85	0042 E07 32.56 −5.09 −37.75	0051 F07 37.61 −14.96 −36.65	0060 G07 42.66 −24.82 −35.55	0069 H07 47.71 −33.97 −30.27	0078 I07 52.76 −43.11 −25.0	0087 J07 17.97 38.87 −36.29	0096 K07 22.22 28.65 −35.13	0105 L07 27.27 18.78 −34.03	0114 M07 32.32 8.91 −32.93	0123 N07 37.37 −0.95 −31.83	0132 O07 42.42 −10.82 −30.73	0141 P07 47.47 −20.69 −29.63	0150 Q07 52.52 −29.84 −24.35	0159 R07 57.57 −38.98 −19.08	0168 S07 43.58 43.37 −30.43	0177 T07 28.83 33.15 −29.27	0186 U07 32.89 22.92 −28.11	0195 V07 37.94 13.05 −27.0	0204 W07 42.99 3.18 −25.9	0213 X07 48.04 −6.68 −24.8	0222 Y07 53.09 −16.55 −23.7	0231 Z07 58.35 −25.7 −18.42	0240 a07 62.14 −34.84 −13.15	0735 b07 66.5 −24.82 −35.55	0744 c07 59.4 −20.69 −29.63	0753 d07 52.29 −16.55 −23.7	0762 e07 45.18 −12.41 −17.77	0771 f07 38.07 −8.27 −11.85	0780 g07 30.96 −4.13 −5.92	0789 h07 23.86 0.0 −0.01	0798 i07 17.57 8.92 9.44	0807 j07 11.29 17.83 18.87	0978 k07 71.56 0.0 −0.01	0987 l07 71.56 0.0 −0.01	0996 m07 71.56 0.0 −0.01	1005 n07 71.56 0.0 −0.01
08	0007 A08 14.42 40.1 −49.18	0016 B08 19.47 30.24 −48.08	0025 C08 24.52 20.37 −46.98	0034 D08 29.57 10.5 −45.88	0043 E08 34.62 6.3 −44.78	0052 F08 39.67 −2.9 −43.68	0061 G08 44.72 −19.09 −42.58	0070 H08 49.77 −28.96 −41.47	0079 I08 55.82 −38.1 −36.2	0088 J08 18.03 44.6 −43.32	0097 K08 24.28 34.38 −42.16	0106 L08 29.33 24.51 −41.06	0115 M08 34.38 14.64 −39.96	0124 N08 39.43 4.77 −38.86	0133 O08 44.48 −5.09 −37.76	0142 P08 49.53 −14.96 −36.65	0151 Q08 54.58 −24.83 −35.55	0160 R08 60.63 −33.97 −30.28	0169 S08 21.64 −37.45	0178 T08 27.89 −36.29	0187 U08 34.15 −35.13	0196 V08 39.2 −34.03	0205 W08 44.25 −32.93	0214 X08 49.3 −31.83	0223 Y08 54.35 −30.73	0232 Z08 59.4 −29.63	0241 a08 65.45 −24.35	0736 b08 61.69 −41.47	0745 c08 54.58 −35.55	0754 d08 47.47 −29.63	0763 e08 40.37 −23.7	0772 f08 33.26 −17.77	0781 g08 26.15 −11.85	0790 h08 19.04 −5.92	0799 i08 11.94 −0.01	0808 j08 5.65 9.44	0979 k08 83.49 0.0 −0.01	0988 l08 83.49 0.0 −0.01	0997 m08 83.49 0.0 −0.01	1006 n08 83.49 0.0 −0.01
09	0008 A09 16.48 45.83 −56.1	0017 B09 21.53 35.96 −55.1	0026 C09 26.58 26.1 −54.0	0035 D09 31.63 16.23 −52.9	0044 E09 36.68 6.36 −51.8	0053 F09 41.73 −3.5 −50.7	0062 G09 46.78 −13.37 −49.6	0071 H09 51.83 −23.24 −48.5	0080 I09 56.87 −33.1 −47.4	0089 J09 20.09 50.32 −50.34	0098 K09 26.34 40.1 −49.18	0107 L09 31.39 30.23 −48.08	0116 M09 36.44 20.36 −46.98	0125 N09 41.49 10.49 −45.88	0134 O09 46.54 0.63 −44.78	0143 P09 51.59 −9.23 −43.68	0152 Q09 56.64 −19.1 −42.57	0161 R09 61.69 −28.96 −41.47	0170 S09 23.7 54.82 −44.48	0179 T09 29.95 44.6 −43.38	0188 U09 36.21 34.37 −42.15	0197 V09 41.26 24.5 −41.05	0206 W09 46.31 14.63 −39.95	0215 X09 51.36 4.76 −38.85	0224 Y09 56.41 −5.09 −37.75	0233 Z09 61.46 −14.96 −36.65	0242 a09 66.5 −24.82 −35.55	0737 b09 56.87 −33.1 −47.4	0746 c09 49.77 −28.96 −41.47	0755 d09 42.66 −24.82 −35.55	0764 e09 35.55 −20.69 −29.62	0773 f09 28.44 −16.55 −23.7	0782 g09 21.34 −12.41 −17.77	0791 h09 14.23 −8.27 −11.84	0800 i09 7.12 −4.13 −5.92	0809 j09 0.02 0.0 −0.01	0980 k09 95.4 0.0 −0.01	0989 l09 95.4 0.0 −0.01	0998 m09 95.4 0.0 −0.01	1007 n09 95.4 0.0 −0.01
10	0243 A10 16.93 26.75 28.31	0252 B10 22.56 16.51 31.31	0261 C10 28.2 6.27 34.31	0270 D10 33.83 −3.97 37.3	0279 E10 39.49 −13.12 42.58	0288 F10 45.14 −22.27 47.85	0297 G10 50.8 −31.42 53.13	0306 H10 56.45 −40.56 58.41	0315 I10 62.1 −49.71 63.68	0324 J10 22.8 35.67 37.76	0333 K10 28.21 25.43 40.75	0342 L10 33.84 15.19 43.75	0351 M10 39.48 4.94 46.74	0360 N10 45.11 −5.29 49.74	0369 O10 51.17 −14.44 55.02	0378 P10 57.22 −23.59 60.29	0387 Q10 22.74 −32.74 65.57	0396 R10 69.33 −41.88 70.84	0405 S10 28.22 44.59 47.2	0414 T10 33.85 34.36 50.19	0423 U10 39.48 24.11 53.19	0432 V10 45.12 13.86 56.19	0441 W10 50.75 3.62 59.18	0450 X10 56.39 −6.62 62.18	0459 Y10 62.44 −15.77 67.46	0468 Z10 68.5 −24.92 72.73	0477 a10 74.55 −34.06 78.0	0810 b10 95.4 0.0 −0.01	0819 c10 94.75 −1.32 12.42	0828 d10 94.1 −2.64 24.86	0837 e10 93.45 −3.97 37.3	0846 f10 92.8 −5.29 49.74	0855 g10 92.15 −6.62 62.18	0864 h10 91.5 −7.94 74.62	0873 i10 90.85 −9.27 87.06	0882 j10 90.21 −10.59 99.49	1008 k10 0.02 0.0 −0.01	1024 l10 0.02 0.0 −0.01	1040 m10 0.02 0.0 −0.01	1056 n10 0.02 0.0 −0.01
11	0244 A11 23.21 28.06 17.72	0253 B11 28.25 17.84 18.88	0262 C11 28.85 7.59 21.88	0271 D11 34.48 −2.65 24.87	0280 E11 40.12 −11.79 30.15	0289 F11 45.76 −20.94 35.43	0298 G11 51.4 −30.09 40.7	0307 H11 57 −39.24 45.98	0316 I11 62.65 −48.38 51.25	0325 J11 23.46 27.16	0334 K11 29.14 28.26 28.32	0343 L11 34.77 16.51 34.32	0352 M11 40.41 6.27 37.31	0361 N11 46.05 −3.97 42.59	0370 O11 51.68 −13.12 47.86	0379 P11 57.32 −22.27 53.14	0388 Q11 62.95 −31.42 58.41	0397 R11 68.59 −40.56 36.6	0406 S11 29.59 45.9 37.77	0415 T11 35.23 35.68 40.76	0424 U11 40.86 25.43 43.76	0433 V11 46.5 15.19 46.75	0442 W11 52.13 4.94 49.75	0451 X11 57.77 −5.3 52.75	0460 Y11 63.41 −14.44 55.03	0469 Z11 69.05 −23.59 60.3	0478 a11 74.69 −32.73 65.57	0811 b11 85.54 5.72 −7.02	0820 c11 83.49 0.0 −0.01	0829 d11 81.45 −1.32 12.43	0838 e11 79.39 −2.65 24.87	0847 f11 77.34 −3.97 37.3	0856 g11 75.29 −5.3 49.75	0865 h11 73.24 −6.62 62.19	0874 i11 71.19 −7.95 74.63	0883 j11 69.15 −9.27 87.06	1009 k11 6.57 0.0 −0.01	1025 l11 6.57 0.0 −0.01	1041 m11 6.57 0.0 −0.01	1057 n11 6.57 0.0 −0.01
12	0245 A12 16.99 29.37 7.12	0254 B12 23.24 19.15 8.28	0263 C12 29.5 8.92 9.44	0272 D12 35.13 −1.32 12.43	0281 E12 41.19 −10.47 17.71	0290 F12 47.24 −19.62 22.99	0299 G12 53.3 −28.77 28.26	0308 H12 59.35 −37.92 33.54	0317 I12 65.4 −47.06 38.81	0326 J12 22.63 38.29 16.56	0335 K12 28.88 28.07 17.72	0344 L12 35.14 17.84 18.88	0353 M12 40.77 7.62 21.88	0362 N12 46.41 −2.71 24.87	0371 O12 52.46 −11.79 30.15	0380 P12 58.52 −20.94 35.43	0389 Q12 64.57 −30.09 40.7	0398 R12 70.62 −39.23 45.97	0407 S12 28.27 47.26 26.0	0416 T12 34.52 36.99 27.16	0425 U12 40.78 26.76 28.32	0434 V12 46.41 16.53 31.32	0443 W12 52.05 6.31 34.32	0452 X12 57.68 −3.97 37.3	0461 Y12 63.74 −13.12 42.59	0470 Z12 69.79 −22.27 47.86	0479 a12 75.84 −31.41 53.14	0812 b12 75.67 11.45 −14.04	0821 c12 73.61 5.73 −7.02	0830 d12 71.56 0.0 −0.01	0839 e12 70.91 −1.32 12.43	0848 f12 70.26 −2.65 24.87	0857 g12 69.61 −3.97 37.31	0866 h12 68.96 −5.3 49.75	0875 i12 68.31 −6.62 62.19	0884 j12 67.66 −7.94 74.62	1010 k12 12.73 0.0 −0.01	1026 l12 12.73 0.0 −0.01	1042 m12 12.73 0.0 −0.01	1058 n12 12.73 0.0 −0.01
13	0246 A13 17.02 30.68 −3.48	0255 B13 23.27 20.46 −2.32	0264 C13 29.52 10.23 −1.16	0273 D13 35.79 0.0 −0.01	0282 E13 41.84 −9.14 5.27	0291 F13 47.89 −18.29 10.55	0300 G13 53.95 −27.44 15.82	0309 H13 60.0 −36.59 21.1	0318 I13 66.05 −45.73 26.37	0327 J13 22.66 39.6 5.95	0336 K13 28.91 29.38 7.12	0345 L13 35.16 19.15 8.28	0354 M13 41.42 8.92 9.44	0363 N13 47.06 −1.32 12.43	0372 O13 53.11 −10.47 17.71	0381 P13 59.16 −19.62 22.99	0390 Q13 65.21 −28.77 28.26	0399 R13 71.27 −37.91 53.53	0408 S13 28.3 48.52 40.76	0417 T13 34.55 38.3 16.56	0426 U13 40.81 28.07 17.72	0435 V13 47.06 17.24 18.88	0444 W13 52.7 7.59 21.88	0453 X13 58.33 −2.65 24.87	0462 Y13 64.39 −11.79 30.15	0471 Z13 70.44 −20.94 35.43	0480 a13 76.49 −30.08 40.7	0813 b13 65.8 17.18 −21.07	0822 c13 63.75 11.46 −14.05	0831 d13 61.69 5.73 −7.02	0840 e13 59.64 0.0 −0.01	0849 f13 58.98 −1.32 12.43	0858 g13 58.33 −2.65 24.87	0867 h13 57.68 −3.97 37.31	0876 i13 57.03 −5.3 49.75	0885 j13 56.39 −6.62 62.18	1011 k13 19.09 0.0 −0.01	1027 l13 19.09 0.0 −0.01	1043 m13 19.09 0.0 −0.01	1059 n13 19.09 0.0 −0.01
14	0247 A14 19.08 36.41 −10.51	0256 B14 25.33 26.19 −9.35	0265 C14 31.58 15.96 −8.18	0274 D14 37.84 5.73 −7.02	0283 E14 42.89 −4.13 −5.92	0292 F14 48.94 −13.28 −0.65	0301 G14 55.0 −22.43 4.62	0310 H14 61.05 −31.58 9.9	0319 I14 67.1 −40.72 15.17	0328 J14 22.69 40.91 −4.64	0337 K14 28.94 30.69 −3.48	0346 L14 35.19 20.46 −2.32	0355 M14 41.45 12.23 −1.16	0364 N14 47.71 4.00 −0.01	0373 O14 53.76 −5.14 5.27	0382 P14 59.82 −18.29 10.55	0391 Q14 65.87 −27.44 15.82	0400 R14 71.92 −36.58 21.1	0409 S14 28.33 49.83 4.79	0418 T14 34.58 39.69 5.95	0427 U14 40.83 29.38 7.12	0436 V14 47.09 19.15 8.28	0445 W14 53.35 8.92 9.44	0454 X14 58.98 −1.32 12.43	0463 Y14 65.04 −10.47 17.71	0472 Z14 71.09 −19.62 22.99	0481 a14 77.14 −28.76 28.26	0814 b14 55.94 22.91 −28.1	0823 c14 53.88 17.19 −21.08	0832 d14 51.82 11.46 −14.05	0841 e14 49.76 5.73 −7.02	0850 f14 47.71 0.0 −0.01	0859 g14 47.06 −1.32 12.43	0868 h14 46.41 −2.65 24.87	0877 i14 45.76 −3.97 37.31	0886 j14 45.11 −5.29 49.74	1012 k14 25.45 0.0 −0.01	1028 l14 25.45 0.0 −0.01	1044 m14 25.45 0.0 −0.01	1060 n14 25.45 0.0 −0.01
15	0248 A15 23.13 42.14 −17.53	0257 B15 27.39 31.92 −16.37	0266 C15 31.64 21.69 −15.21	0275 D15 35.9 11.46 −14.05	0284 E15 40.15 1.59 −12.95	0293 F15 44.4 −8.27 −11.85	0302 G15 48.65 −17.42 −6.57	0311 H15 52.9 −26.57 −1.3	0320 I15 57.15 −35.71 3.97	0329 J15 24.74 46.64 −11.67	0338 K15 31.01 36.42 −10.51	0347 L15 37.25 26.19 −9.35	0356 M15 43.51 15.96 −8.18	0365 N15 49.76 5.73 −7.02	0374 O15 56.02 −4.13 −5.92	0383 P15 62.28 −13.28 −0.65	0392 Q15 68.53 −22.43 4.62	0

Siehe ähnliche Dateien: http://www.ps.bam.de/ZG52/; www.ps.bam.de/ZG.HTM
Technische Information: http://www.ps.bam.de Version 2.1, io=1,1

BAM-Registrierung: 20071001-ZG52/10L/L52G00NA.PS/.TXT BAM-Material: Code=rha4ta
Anwendung für Beurteilung und Messung von Drucker- oder Monitorsystemen

	A	B	C	D	E	F	G	H	I	J	K	L	M	N	O	P	Q	R	S	T	U	V	W	X	Y	Z	a	b	c	d	e	f	g	h	i	j	k	l	m	n
01	0000 A01 0.02 0.0 −0.01	0009 B01 6.06 −9.14 5.27	0018 C01 12.12 −18.29 10.54	0027 D01 18.17 −27.43 15.82	0036 E01 24.23 −36.58 21.1	0045 F01 30.28 −45.73 26.37	0054 G01 36.34 −54.88 31.65	0063 H01 42.39 −64.03 36.92	0072 I01 48.44 −73.17 42.2	0081 J01 5.65 8.91 0.43	0090 K01 11.28 −1.32 12.42	0099 L01 17.34 −10.47 7.7	0108 M01 23.39 −19.62 2.98	0117 N01 29.45 −28.77 28.25	0126 O01 35.5 −37.91 33.53	0135 P01 41.56 −46.06 38.81	0144 Q01 47.61 −47.06 44.08	0153 R01 53.66 −56.21 49.35	0162 S01 11.29 −65.35 18.87	0171 T01 16.92 17.83 11.87	0180 U01 22.56 −7.59 24.86	0189 V01 28.61 −11.79 30.14	0198 W01 34.67 −20.94 35.42	0207 X01 40.72 −30.09 40.69	0216 Y01 46.78 −39.24 45.97	0225 Z01 52.83 −48.39 51.24	0234 a01 58.88 −57.53 56.52	0729 b01 95.4 0.0 −0.01	0738 c01 89.12 0.0 0.43	0747 d01 82.83 17.83 18.87	0756 e01 76.55 26.75 28.31	0765 f01 70.27 35.67 37.76	0774 g01 63.98 44.59 47.2	0783 h01 57.7 53.52 56.64	0792 i01 51.41 62.44 66.08	0801 j01 45.14 71.35 75.52	0972 k01 0.02 0.0 −0.01	0981 l01 0.02 0.0 −0.01	0990 m01 0.02 0.0 −0.01	0999 n01 0.02 0.0 −0.01
02	0001 A02 2.07 5.72 −7.02	0010 B02 7.12 −4.13 −5.92	0019 C02 13.17 −13.28 −0.64	0028 D02 19.23 −22.43 4.63	0037 E02 25.28 −31.58 9.9	0046 F02 31.34 −40.73 15.18	0055 G02 37.39 −49.87 20.45	0064 H02 43.45 −59.02 25.73	0073 I02 49.5 −68.16 31.0	0082 J02 5.68 10.22 −1.16	0091 K02 11.94 0.0 −0.01	0100 L02 17.99 −9.14 5.27	0109 M02 24.04 −18.29 10.55	0118 N02 30.1 −27.44 15.82	0127 O02 36.15 −36.59 21.1	0136 P02 42.21 −45.74 26.38	0145 Q02 48.26 −54.89 31.65	0154 R02 54.31 −64.03 36.92	0163 S02 11.32 19.14 8.28	0172 T02 17.37 8.92 9.44	0181 U02 23.21 −1.32 12.43	0190 V02 29.26 −10.47 17.71	0199 W02 35.32 −19.62 22.99	0208 X02 41.37 −28.77 28.26	0217 Y02 47.43 −37.92 33.54	0226 Z02 53.48 −47.06 38.82	0235 a02 59.53 −56.21 44.09	0730 b02 90.58 −4.13 −5.92	0739 c02 83.49 0.0 −0.01	0748 d02 77.2 8.92 9.44	0757 e02 70.91 17.84 18.88	0766 f02 64.63 26.76 28.32	0775 g02 58.35 35.68 37.77	0784 h02 52.06 44.6 47.21	0793 i02 45.78 53.52 56.65	0802 j02 39.5 62.44 66.08	0973 k02 11.94 0.0 −0.01	0982 l02 11.94 0.0 −0.01	0991 m02 11.94 0.0 −0.01	1000 n02 11.94 0.0 −0.01
03	0002 A03 4.13 11.45 −14.04	0011 B03 9.18 1.59 −12.94	0020 C03 14.23 −8.27 −11.84	0029 D03 20.28 −17.42 −6.57	0038 E03 26.34 −26.57 −1.29	0047 F03 32.39 −35.72 3.98	0056 G03 38.45 −44.86 9.25	0065 H03 44.5 −54.01 14.53	0074 I03 50.55 −63.15 19.8	0083 J03 7.74 15.95 −8.18	0092 K03 13.99 5.73 −7.02	0101 L03 19.04 −4.13 −5.92	0110 M03 25.09 −13.28 −0.65	0119 N03 31.15 −22.43 4.62	0128 O03 37.2 −31.58 9.9	0137 P03 43.25 −40.73 15.17	0146 Q03 49.31 −49.88 20.45	0155 R03 55.36 −59.02 25.72	0164 S03 11.35 −2.32	0173 T03 17.5 −1.16	0182 U03 23.86 0.0	0191 V03 29.91 −9.14 5.27	0200 W03 35.96 −18.29 10.55	0209 X03 42.02 −27.44 15.82	0218 Y03 48.08 −36.59 21.1	0227 Z03 54.13 −45.74 26.38	0236 a03 60.18 −54.88 31.65	0731 b03 85.77 −8.27 −11.84	0740 c03 78.66 −4.13 −5.92	0749 d03 71.56 0.0 −0.01	0758 e03 65.27 8.92 9.44	0767 f03 58.99 17.84 18.88	0776 g03 52.7 26.76 28.32	0785 h03 46.42 35.68 37.77	0794 i03 40.14 44.6 47.21	0803 j03 33.86 53.52 56.64	0974 k03 23.86 0.0 −0.01	0983 l03 23.86 0.0 −0.01	0992 m03 23.86 0.0 −0.01	1001 n03 23.86 0.0 −0.01
04	0003 A04 6.19 17.18 −21.07	0012 B04 11.24 7.32 −19.97	0021 C04 16.29 −2.54 −18.87	0030 D04 21.34 −12.41 −17.77	0039 E04 27.39 −21.56 −12.49	0048 F04 33.45 −30.71 −7.22	0057 G04 39.5 −39.85 −1.94	0066 H04 45.56 −49.0 3.33	0075 I04 51.61 −58.14 8.6	0084 J04 9.8 11.46 −15.21	0093 K04 16.05 1.59 −14.05	0102 L04 21.1 −8.27 −12.95	0111 M04 26.15 −17.42 −11.85	0120 N04 32.2 −26.57 −6.57	0129 O04 38.26 −35.72 −1.3	0138 P04 44.31 −44.87 3.97	0147 Q04 50.37 −54.02 9.25	0156 R04 56.42 −54.01 14.52	0165 S04 13.41 −9.34	0174 T04 19.66 −8.18	0183 U04 25.91 −7.02	0192 V04 30.96 −5.92	0201 W04 37.02 −0.65	0210 X04 43.07 4.62	0219 Y04 49.13 −31.58 9.9	0228 Z04 55.18 −40.73 15.17	0237 a04 61.23 −49.87 20.45	0732 b04 80.95 −12.41 −17.77	0741 c04 73.85 −8.27 −11.85	0750 d04 66.74 −4.13 −5.92	0759 e04 59.64 0.0 −0.01	0768 f04 53.35 8.92 9.44	0777 g04 47.06 17.84 18.88	0786 h04 40.78 26.76 28.32	0795 i04 34.49 35.68 37.77	0804 j04 28.22 44.59 47.2	0975 k04 35.79 0.0 −0.01	0984 l04 35.79 0.0 −0.01	0993 m04 35.79 0.0 −0.01	1002 n04 35.79 0.0 −0.01
05	0004 A05 8.25 22.91 −28.1	0013 B05 13.29 13.05 −27.0	0022 C05 18.34 3.18 −25.9	0031 D05 23.39 −6.68 −24.8	0040 E05 28.44 −16.55 −23.7	0049 F05 34.5 −25.7 −18.42	0058 G05 40.55 −34.84 −13.14	0067 H05 46.61 −43.99 −7.87	0076 I05 52.66 −53.13 −2.59	0085 J05 11.86 27.41 −22.24	0094 K05 17.9 17.19 −21.08	0103 L05 22.95 7.32 −19.98	0112 M05 28.21 −2.54 −18.88	0121 N05 33.26 −12.41 −17.77	0130 O05 39.31 −21.56 −12.5	0139 P05 45.37 −30.71 −7.22	0148 Q05 51.42 −39.86 −1.94	0157 R05 57.47 −49.0 3.32	0166 S05 15.47 21.91 −16.42	0175 T05 21.72 21.69 −15.21	0184 U05 27.97 11.46 −14.05	0193 V05 33.02 1.59 −12.95	0202 W05 38.07 −8.27 −11.85	0211 X05 44.13 −17.42 −6.57	0220 Y05 50.18 −26.57 −1.3	0229 Z05 56.24 −35.72 3.97	0238 a05 62.29 −44.86 9.24	0733 b05 76.13 −16.55 −23.7	0742 c05 69.03 −12.41 −17.77	0751 d05 61.92 −8.27 −11.85	0760 e05 54.81 −4.13 −5.92	0769 f05 47.71 0.0 −0.01	0778 g05 41.42 8.92 9.44	0787 h05 35.14 17.84 18.88	0796 i05 28.85 26.76 28.32	0805 j05 22.58 35.67 37.76	0976 k05 47.71 0.0 −0.01	0985 l05 47.71 0.0 −0.01	0994 m05 47.71 0.0 −0.01	1003 n05 47.71 0.0 −0.01
06	0005 A06 10.31 28.64 −35.13	0014 B06 15.35 18.78 −34.03	0023 C06 20.4 8.91 −32.93	0032 D06 25.45 −0.95 −31.82	0041 E06 30.5 −10.82 −30.72	0050 F06 35.55 −20.69 −29.62	0059 G06 41.61 −29.83 −24.35	0068 H06 47.66 −38.98 −19.07	0077 I06 53.71 −48.12 −13.8	0086 J06 13.91 −29.27	0095 K06 20.17 −28.11	0104 L06 25.22 −27.0	0113 M06 30.27 13.05 −25.9	0122 N06 35.32 3.18 −24.8	0131 O06 40.37 −6.68 −23.7	0140 P06 46.42 −16.55 −18.42	0149 Q06 52.48 −25.7 −13.15	0158 R06 58.53 −34.85 −7.88	0167 S06 17.52 −23.4	0176 T06 23.78 −22.24	0185 U06 30.03 −21.08	0194 V06 35.08 −19.98	0203 W06 40.13 −28.13	0212 X06 45.18 −17.77	0221 Y06 51.24 −12.5	0230 Z06 57.29 −30.71 −7.22	0239 a06 63.34 −39.85 −1.95	0734 b06 71.32 −20.69 −29.62	0743 c06 64.22 −16.55 −23.7	0752 d06 57.11 −12.41 −17.77	0761 e06 50.0 −8.27 −11.85	0770 f06 42.89 −4.13 −5.92	0779 g06 35.79 0.0 −0.01	0788 h06 29.5 8.92 9.44	0797 i06 23.21 17.84 18.88	0806 j06 16.93 26.75 28.31	0977 k06 59.64 0.0 −0.01	0986 l06 59.64 0.0 −0.01	0995 m06 59.64 0.0 −0.01	1004 n06 59.64 0.0 −0.01
07	0006 A07 17.41 34.37 −42.15	0015 B07 21.47 24.51 −41.05	0024 C07 27.46 14.64 −39.95	0033 D07 32.51 4.77 −38.85	0042 E07 37.56 −5.09 −37.75	0051 F07 42.61 −14.96 −36.65	0060 G07 47.66 −24.82 −35.55	0069 H07 52.71 −33.97 −30.27	0078 I07 57.76 −43.11 −25.0	0087 J07 17.97 38.87 −36.29	0096 K07 22.22 28.65 −35.13	0105 L07 27.27 18.78 −34.03	0114 M07 32.32 8.91 −32.93	0123 N07 37.37 −0.95 −31.83	0132 O07 42.42 −10.82 −30.73	0141 P07 47.47 −20.69 −29.63	0150 Q07 52.52 −29.84 −24.35	0159 R07 57.57 −38.98 −19.08	0168 S07 43.58 43.37 −30.43	0177 T07 28.83 33.15 −29.27	0186 U07 32.91 22.92 −28.11	0195 V07 37.96 13.05 −27.0	0204 W07 42.97 3.18 −25.9	0213 X07 48.02 −6.68 −24.8	0222 Y07 53.07 −16.55 −23.7	0231 Z07 58.13 −25.7 −18.42	0240 a07 63.18 −34.84 −13.15	0735 b07 66.5 −24.82 −35.55	0744 c07 59.41 −20.69 −29.63	0753 d07 52.32 −16.55 −23.7	0762 e07 45.23 −12.41 −17.77	0771 f07 38.14 −8.27 −11.85	0780 g07 31.05 −4.13 −5.92	0789 h07 23.96 0.0 −0.01	0798 i07 17.57 8.92 9.44	0807 j07 11.29 17.83 18.87	0978 k07 71.56 0.0 −0.01	0987 l07 71.56 0.0 −0.01	0996 m07 71.56 0.0 −0.01	1005 n07 71.56 0.0 −0.01
08	0007 A08 14.42 40.1 −49.18	0016 B08 19.47 30.24 −48.08	0025 C08 24.52 20.37 −46.98	0034 D08 29.57 10.5 −45.88	0043 E08 34.62 6.3 −44.78	0052 F08 39.67 −2.9 −43.68	0061 G08 44.72 −11.9 −42.58	0070 H08 49.77 −19.09 −41.47	0079 I08 55.82 −28.96 −36.2	0088 J08 18.03 44.6 −43.32	0097 K08 24.28 34.38 −42.16	0106 L08 29.33 24.51 −41.06	0115 M08 34.38 14.64 −39.96	0124 N08 39.43 4.77 −38.86	0133 O08 44.48 −5.09 −37.76	0142 P08 49.53 −14.96 −36.65	0151 Q08 54.58 −24.83 −35.55	0160 R08 60.63 −33.97 −30.28	0169 S08 21.64 −37.45	0178 T08 27.89 −36.29	0187 U08 34.15 −35.13	0196 V08 39.2 −34.03	0205 W08 44.25 −32.93	0214 X08 49.3 −31.83	0223 Y08 54.35 −30.73	0232 Z08 59.4 −29.63	0241 a08 65.45 −24.35	0736 b08 61.69 −28.96 −41.47	0745 c08 54.58 −24.83 −35.55	0754 d08 47.47 −20.69 −29.63	0763 e08 40.37 −16.55 −23.7	0772 f08 33.26 −12.41 −17.77	0781 g08 26.15 −8.27 −11.85	0790 h08 19.04 −4.13 −5.92	0799 i08 11.94 0.0 −0.01	0808 j08 5.65 8.92 9.43	0979 k08 83.49 0.0 −0.01	0988 l08 83.49 0.0 −0.01	0997 m08 83.49 0.0 −0.01	1006 n08 83.49 0.0 −0.01
09	0008 A09 16.48 45.83 −56.1	0017 B09 21.53 35.96 −55.1	0026 C09 26.58 26.1 −54.0	0035 D09 31.63 16.23 −52.9	0044 E09 36.68 6.36 −51.8	0053 F09 41.73 −3.5 −50.7	0062 G09 46.78 −13.37 −49.6	0071 H09 51.83 −23.24 −48.5	0080 I09 56.87 −33.1 −47.4	0089 J09 20.09 30.12 −50.34	0098 K09 26.34 40.1 −49.18	0107 L09 31.39 30.23 −48.08	0116 M09 36.44 20.36 −46.98	0125 N09 41.49 10.49 −45.88	0134 O09 46.54 0.63 −44.78	0143 P09 51.59 −9.23 −43.68	0152 Q09 56.64 −19.1 −42.57	0161 R09 61.69 −28.96 −41.47	0170 S09 23.7 54.82 −44.48	0179 T09 29.95 44.6 −43.38	0188 U09 36.21 34.37 −42.15	0197 V09 41.26 24.5 −41.05	0206 W09 46.31 14.63 −39.95	0215 X09 51.36 4.76 −38.85	0224 Y09 56.41 −5.09 −37.75	0233 Z09 61.46 −14.96 −36.65	0242 a09 66.5 −24.82 −35.55	0737 b09 56.87 −33.1 −47.4	0746 c09 49.77 −28.96 −41.47	0755 d09 42.66 −24.83 −35.55	0764 e09 35.55 −20.69 −29.62	0773 f09 28.44 −16.55 −23.7	0782 g09 21.34 −12.41 −17.77	0791 h09 14.23 −8.27 −11.84	0800 i09 7.12 −4.13 −5.92	0809 j09 0.02 0.0 −0.01	0980 k09 95.4 0.0 −0.01	0989 l09 95.4 0.0 −0.01	0998 m09 95.4 0.0 −0.01	1007 n09 95.4 0.0 −0.01
10	0243 A10 16.93 26.75 28.31	0252 B10 22.56 16.51 31.31	0261 C10 28.2 6.27 34.31	0270 D10 33.83 −3.97 37.3	0279 E10 39.49 −13.12 42.58	0288 F10 45.14 −22.27 47.85	0297 G10 50.8 −31.42 53.13	0306 H10 56.45 −40.56 58.41	0315 I10 62.1 −49.71 63.68	0324 J10 22.8 35.67 37.76	0333 K10 28.21 25.43 40.75	0342 L10 33.84 15.19 43.75	0351 M10 39.48 4.94 46.74	0360 N10 45.11 −5.29 49.74	0369 O10 51.17 −14.44 55.02	0378 P10 57.22 −23.59 60.29	0387 Q10 22.72 −32.74 65.57	0396 R10 63.28 −41.88 70.84	0405 S10 28.22 44.59 47.2	0414 T10 33.85 34.36 50.19	0423 U10 39.48 24.11 53.19	0432 V10 45.12 13.86 56.19	0441 W10 50.76 3.62 59.18	0450 X10 56.39 −6.62 62.18	0459 Y10 62.44 −15.77 67.46	0468 Z10 68.5 −24.92 72.73	0477 a10 74.55 −34.06 78.0	0810 b10 95.4 0.0 −0.01	0819 c10 94.75 −1.32 12.42	0828 d10 94.1 −2.64 24.86	0837 e10 93.45 −3.97 37.3	0846 f10 92.8 −5.29 49.74	0855 g10 92.15 −6.62 62.18	0864 h10 91.5 −7.94 74.62	0873 i10 90.85 −9.27 87.06	0882 j10 90.21 −10.59 99.49	1008 k10 0.02 0.0 −0.01	1024 l10 0.02 0.0 −0.01	1040 m10 0.02 0.0 −0.01	1056 n10 0.02 0.0 −0.01
11	0244 A11 23.21 28.06 17.72	0253 B11 28.25 17.84 18.88	0262 C11 28.85 7.59 21.88	0271 D11 34.48 −2.65 24.87	0280 E11 40.12 −11.79 30.15	0289 F11 45.76 −20.94 35.43	0298 G11 51.39 −30.09 40.7	0307 H11 57 −38.38 45.98	0316 I11 62.63 −46.52 51.25	0325 J11 23.46 27.16	0334 K11 28.8 28.32	0343 L11 34.43 16.51 34.32	0352 M11 40.07 6.27 37.31	0361 N11 45.7 −3.97 42.59	0370 O11 51.33 −13.12 47.86	0379 P11 57.87 −22.27 53.14	0388 Q11 23.97 −31.42 58.41	0397 R11 69.97 −40.56 36.6	0406 S11 28.75 45.9 37.77	0415 T11 34.4 35.68 40.76	0424 U11 40.04 25.43 43.76	0433 V11 45.67 15.19 46.75	0442 W11 51.3 4.94 49.75	0451 X11 56.93 −5.3 55.03	0460 Y11 62.57 −14.44 60.3	0469 Z11 68.21 −23.59 65.57	0478 a11 73.84 −32.73 70.84	0811 b11 85.54 5.72 −7.02	0820 c11 83.49 0.0 −0.01	0829 d11 81.45 −1.32 12.43	0838 e11 79.39 −2.65 24.87	0847 f11 77.34 −3.97 37.3	0856 g11 75.3 −5.3 49.75	0865 h11 73.25 −6.62 62.19	0874 i11 71.2 −7.94 74.63	0883 j11 69.15 −9.27 87.06	1009 k11 6.37 0.0 −0.01	1025 l11 6.37 0.0 −0.01	1041 m11 6.37 0.0 −0.01	1057 n11 6.37 0.0 −0.01
12	0245 A12 16.99 29.37 7.12	0254 B12 23.24 19.15 8.28	0263 C12 29.5 8.92 9.44	0272 D12 35.13 −1.32 12.43	0281 E12 41.19 −10.47 17.71	0290 F12 47.24 −19.62 22.99	0299 G12 53.3 −28.77 28.26	0308 H12 59.35 −37.92 33.54	0317 I12 65.4 −47.06 38.81	0326 J12 22.63 38.29 16.56	0335 K12 28.88 28.07 17.72	0344 L12 35.14 17.84 18.88	0353 M12 40.77 7.6 21.88	0362 N12 46.41 −4.67 24.87	0371 O12 52.46 −11.79 30.15	0380 P12 58.52 −20.94 35.43	0389 Q12 64.57 −30.09 40.7	0398 R12 70.62 −39.23 45.97	0407 S12 28.27 34.52 26.96	0416 T12 34.02 40.78 26.76	0425 U12 39.77 46.41 16.5	0434 V12 45.52 52.05 28.32	0443 W12 51.27 57.68 34.32	0452 X12 57.02 63.3 37.31	0461 Y12 62.77 63.74 42.59	0470 Z12 68.51 69.79 47.86	0479 a12 74.26 75.84 53.14	0812 b12 75.67 −1.32 12.43	0821 c12 73.61 −2.64 24.87	0830 d12 71.56 −3.97 37.3	0839 e12 69.5 −5.29 49.75	0848 f12 67.45 −6.62 62.19	0857 g12 65.4 −7.94 74.63	0866 h12 63.35 −9.27 87.06	0875 i12 61.3 −10.59 99.49	0884 j12 59.26 −11.92 111.93	1010 k12 12.73 0.0 −0.01	1026 l12 12.73 0.0 −0.01	1042 m12 12.73 0.0 −0.01	1058 n12 12.73 0.0 −0.01
13	0246 A13 17.02 30.68 −3.48	0255 B13 23.27 20.46 −2.32	0264 C13 29.52 10.23 −1.16	0273 D13 35.79 0.0 −0.01	0282 E13 41.84 −9.14 5.27	0291 F13 47.89 −18.29 10.55	0300 G13 53.95 −27.44 15.82	0309 H13 60.0 −36.59 21.1	0318 I13 66.05 −45.73 26.37	0327 J13 22.66 39.6 5.95	0336 K13 28.91 29.38 7.12	0345 L13 35.16 19.15 8.28	0354 M13 41.42 8.92 9.44	0363 N13 47.06 −1.32 12.43	0372 O13 53.11 −10.47 17.71	0381 P13 59.17 −19.62 22.99	0390 Q13 65.22 −28.77 28.26	0399 R13 71.27 −37.91 53.53	0408 S13 28.3 48.52 38.3	0417 T13 34.55 38.3 16.56	0426 U13 40.81 28.07 17.72	0435 V13 47.06 17.24 18.88	0444 W13 53.32 7.59 21.88	0453 X13 59.57 −2.65 24.87	0462 Y13 65.82 −11.79 30.15	0471 Z13 70.44 −20.94 35.43	0480 a13 76.49 −30.08 40.7	0813 b13 65.8 17.18 −21.07	0822 c13 63.75 11.46 −14.05	0831 d13 61.69 5.73 −7.02	0840 e13 59.64 0.0 −0.01	0849 f13 58.98 −1.32 12.43	0858 g13 58.33 −2.65 24.87	0867 h13 57.68 −3.97 37.3	0876 i13 57.03 −5.3 49.75	0885 j13 56.39 −6.62 62.18	1011 k13 19.09 0.0 −0.01	1027 l13 19.09 0.0 −0.01	1043 m13 19.09 0.0 −0.01	1059 n13 19.09 0.0 −0.01
14	0247 A14 19.08 36.41 −10.51	0256 B14 25.33 26.19 −9.35	0265 C14 31.58 15.96 −8.18	0274 D14 37.84 5.73 −7.02	0283 E14 42.89 −4.13 −5.92	0292 F14 48.94 −13.28 −0.65	0301 G14 55.0 −22.43 4.62	0310 H14 61.05 −31.58 9.3	0319 I14 67.1 −40.72 15.17	0328 J14 22.69 40.91 −3.48	0337 K14 28.94 30.69 −2.32	0346 L14 35.19 20.46 −1.16	0355 M14 41.45 12.23 −0.01	0364 N14 47.71 0.0 5.27	0373 O14 53.76 −9.14 10.55	0382 P14 59.82 −18.29 15.82	0391 Q14 65.87 −27.44 21.1	0400 R14 71.92 −36.58 26.37	0409 S14 28.33 49.83 4.79	0418 T14 34.58 39.63 5.95	0427 U14 40.83 29.38 7.12	0436 V14 47.09 19.15 8.28	0445 W14 53.35 8.92 9.44	0454 X14 58.98 −1.32 12.43	0463 Y14 65.04 −10.47 17.71	0472 Z14 71.09 −19.62 22.99	0481 a14 77.14 −28.76 28.26	0814 b14 55.94 22.91 −28.1	0823 c14 53.88 17.19 −21.08	0832 d14 51.82 11.46 −14.05	0841 e14 49.76 5.73 −7.02	0850 f14 47.71 0.0 −0.01	0859 g14 46.41 −1.32 12.43	0868 h14 45.76 −2.65 24.87	0877 i14 45.11 −3.97 37.3	0886 j14 44.46 −5.29 49.74	1012 k14 25.45 0.0 −0.01	1028 l14 25.45 0.0 −0.01	1044 m14 25.45 0.0 −0.01	1060 n14 25.45 0.0 −0.01
15	0248 A15 23.1 42.14 −17.53	0257 B15 27.39 31.92 −16.37	0266 C15 33.64 21.69 −15.21	0275 D15 39.9 11.46 −14.05	0284 E15 44.95 1.59 −12.95	0293 F15 50.9 −8.27 −11.85	0302 G15 56.95 −17.42 −6.57	0311 H15 62.9 −26.57 −1.3	0320 I15 68.16 −35.71 3.97	0329 J15 24.74 46.64 −11.67	0338 K15 31.0 36.42 −10.51	0347 L15 37.25 26.19 −9.35	0356 M15 43.51 15.96 −8.18	0365 N15 49.76 5.73 −7.02	0374 O15 54.81 −4

BAM-Registrierung: 20071001-ZG52/10L/L52G00NA.PS/.TXT BAM-Material: Code=rha4ta
Anwendung für Beurteilung und Messung von Drucker- oder Monitorsystemen

Siehe ähnliche Dateien: http://www.ps.bam.de/ZG52/; www.ps.bam.de/ZG.HTM
Technische Information: http://www.ps.bam.de Version 2.1, io=1,1

	A	B	C	D	E	F	G	H	I	J	K	L	M	N	O	P	Q	R	S	T	U	V	W	X	Y	Z	a	b	c	d	e	f	g	h	i	j	k	l	m	n
01	0000 A01 0.02 0.0 −0.01	0009 B01 6.06 −9.14 5.27	0018 C01 12.12 −18.29 10.54	0027 D01 18.17 −27.43 15.82	0036 E01 24.23 −36.58 21.1	0045 F01 30.28 −45.73 26.37	0054 G01 36.34 −54.88 31.65	0063 H01 42.39 −64.03 36.92	0072 I01 48.44 −73.17 42.2	0081 J01 5.65 8.91 0.43	0090 K01 11.28 −1.32 12.42	0099 L01 17.34 −10.47 17.7	0108 M01 23.39 −19.62 22.98	0117 N01 29.45 −28.77 28.25	0126 O01 35.5 −37.91 33.53	0135 P01 41.56 −47.06 38.81	0144 Q01 47.61 −56.21 44.08	0153 R01 53.66 −65.35 49.35	0162 S01 11.29 17.83 18.87	0171 T01 16.92 7.59 11.87	0180 U01 22.56 −2.64 24.86	0189 V01 28.61 −11.79 30.14	0198 W01 34.67 −20.94 35.42	0207 X01 40.72 −30.09 40.69	0216 Y01 46.78 −39.24 45.97	0225 Z01 52.83 −48.39 51.24	0234 a01 58.88 −57.53 56.52	0729 b01 95.4 0.0 −0.01	0738 c01 89.12 0.0 0.43	0747 d01 82.83 17.83 18.87	0756 e01 76.55 26.75 28.31	0765 f01 70.27 35.67 37.76	0774 g01 63.98 44.59 47.2	0783 h01 57.7 53.52 56.64	0792 i01 51.41 62.44 66.08	0801 j01 45.14 71.35 75.52	0972 k01 0.02 0.0 −0.01	0981 l01 0.02 0.0 −0.01	0990 m01 0.02 0.0 −0.01	0999 n01 0.02 0.0 −0.01
02	0001 A02 2.07 5.72 −7.02	0010 B02 7.12 −4.13 −5.92	0019 C02 13.17 −13.28 −0.64	0028 D02 19.23 −22.43 4.63	0037 E02 25.28 −31.58 9.9	0046 F02 31.34 −40.73 15.18	0055 G02 37.39 −49.87 20.45	0064 H02 43.45 −59.02 25.73	0073 I02 49.5 −68.16 31.0	0082 J02 5.68 10.22 −1.16	0091 K02 11.94 0.0 −0.01	0100 L02 17.99 −9.14 5.27	0109 M02 24.04 −18.29 10.55	0118 N02 30.1 −27.44 15.82	0127 O02 36.15 −36.59 21.1	0136 P02 42.21 −45.74 26.38	0145 Q02 48.26 −54.89 31.65	0154 R02 54.31 −64.03 36.92	0163 S02 11.32 19.14 8.28	0172 T02 17.37 8.92 9.44	0181 U02 23.21 −1.32 12.43	0190 V02 29.26 −10.47 17.71	0199 W02 35.32 −19.62 22.99	0208 X02 41.37 −28.77 28.26	0217 Y02 47.43 −37.92 33.54	0226 Z02 53.48 −47.06 38.82	0235 a02 59.53 −56.21 44.09	0730 b02 90.58 −4.13 −5.92	0739 c02 83.49 0.0 −0.01	0748 d02 77.2 8.92 9.44	0757 e02 70.91 17.84 18.88	0766 f02 64.63 26.76 28.32	0775 g02 58.35 35.68 37.77	0784 h02 52.06 44.6 47.21	0793 i02 45.78 53.52 56.65	0802 j02 39.5 62.44 66.08	0973 k02 11.94 0.0 −0.01	0982 l02 11.94 0.0 −0.01	0991 m02 11.94 0.0 −0.01	1000 n02 11.94 0.0 −0.01
03	0002 A03 4.13 11.45 −14.04	0011 B03 9.18 1.59 −12.94	0020 C03 14.23 −8.27 −11.84	0029 D03 20.28 −17.42 −6.57	0038 E03 26.34 −26.57 −1.29	0047 F03 32.39 −35.72 3.98	0056 G03 38.45 −44.86 9.25	0065 H03 44.5 −54.01 14.53	0074 I03 50.55 −63.15 19.8	0083 J03 7.74 15.95 −8.18	0092 K03 13.99 5.73 −7.02	0101 L03 19.04 −4.13 −5.92	0110 M03 25.09 −13.28 −0.65	0119 N03 31.15 −22.43 4.62	0128 O03 37.2 −31.58 9.9	0137 P03 43.26 −40.73 15.17	0146 Q03 49.31 −49.88 20.45	0155 R03 55.36 −59.02 25.72	0164 S03 11.35 −2.32	0173 T03 17.4 −1.16	0182 U03 23.86 0.0	0191 V03 29.91 −9.14 5.27	0200 W03 35.96 −18.29 10.55	0209 X03 42.02 −27.44 15.82	0218 Y03 48.08 −36.59 21.1	0227 Z03 54.13 −45.74 26.38	0236 a03 60.18 −54.88 31.65	0731 b03 85.77 −8.27 −11.84	0740 c03 78.66 −4.13 −5.92	0749 d03 71.56 0.0 −0.01	0758 e03 65.27 8.92 9.44	0767 f03 58.99 17.84 18.88	0776 g03 52.7 26.76 28.32	0785 h03 46.42 35.68 37.77	0794 i03 40.14 44.6 47.21	0803 j03 33.86 53.52 56.64	0974 k03 23.86 0.0 −0.01	0983 l03 23.86 0.0 −0.01	0992 m03 23.86 0.0 −0.01	1001 n03 23.86 0.0 −0.01
04	0003 A04 6.19 17.18 −21.07	0012 B04 11.24 7.32 −19.97	0021 C04 16.29 −2.54 −18.87	0030 D04 21.34 −12.41 −17.77	0039 E04 27.39 −21.56 −12.49	0048 F04 33.45 −30.71 −7.22	0057 G04 39.5 −39.85 −1.94	0066 H04 45.56 −49.0 3.33	0075 I04 51.61 −58.14 8.6	0084 J04 9.8 11.46 −15.21	0093 K04 16.05 1.59 −14.05	0102 L04 21.1 −8.27 −12.95	0111 M04 26.15 −17.42 −11.85	0120 N04 32.2 −26.57 −6.57	0129 O04 38.26 −35.72 −1.3	0138 P04 44.31 −44.87 3.97	0147 Q04 50.37 −54.02 9.25	0156 R04 56.42 −64.17 14.52	0165 S04 13.41 20.58 −9.34	0174 T04 19.66 11.26 −8.18	0183 U04 25.91 1.59 −7.02	0192 V04 30.96 −10.47 −5.92	0201 W04 37.02 −19.62 −0.65	0210 X04 43.07 −28.77 4.62	0219 Y04 49.13 −37.92 9.9	0228 Z04 55.18 −47.06 15.17	0237 a04 61.23 −56.21 20.45	0732 b04 80.95 −12.41 −17.77	0741 c04 73.85 −8.27 −11.85	0750 d04 66.74 −4.13 −5.92	0759 e04 59.64 0.0 −0.01	0768 f04 53.35 8.92 9.44	0777 g04 47.06 17.84 18.88	0786 h04 40.78 26.76 28.32	0795 i04 34.5 35.68 37.77	0804 j04 28.22 44.59 47.2	0975 k04 35.79 0.0 −0.01	0984 l04 35.79 0.0 −0.01	0993 m04 35.79 0.0 −0.01	1002 n04 35.79 0.0 −0.01
05	0004 A05 8.25 22.91 −28.1	0013 B05 13.29 13.05 −27.0	0022 C05 18.34 3.18 −25.9	0031 D05 23.39 −6.68 −24.8	0040 E05 28.44 −16.55 −23.7	0049 F05 34.5 −25.7 −18.42	0058 G05 40.55 −34.84 −13.14	0067 H05 46.61 −43.99 −7.87	0076 I05 52.66 −53.13 −2.59	0085 J05 11.86 27.41 −22.24	0094 K05 17.19 17.19 −21.08	0103 L05 23.16 7.32 −19.98	0112 M05 28.21 −2.54 −18.88	0121 N05 33.26 −12.41 −17.77	0130 O05 39.31 −21.56 −12.5	0139 P05 45.37 −30.71 −7.22	0148 Q05 51.42 −39.86 −1.94	0157 R05 57.47 −49.0 3.32	0166 S05 15.47 31.91 −16.42	0175 T05 21.72 21.69 −15.21	0184 U05 27.97 11.46 −14.05	0193 V05 33.02 1.59 −12.95	0202 W05 38.07 −8.27 −11.85	0211 X05 44.13 −17.42 −6.57	0220 Y05 50.18 −26.57 −1.3	0229 Z05 56.24 −35.72 3.97	0238 a05 62.29 −44.86 9.24	0733 b05 76.13 −16.55 −23.7	0742 c05 69.03 −12.41 −17.77	0751 d05 61.92 −8.27 −11.85	0760 e05 54.81 −4.13 −5.92	0769 f05 47.71 0.0 −0.01	0778 g05 40.62 8.92 9.44	0787 h05 33.52 17.84 18.88	0796 i05 26.43 26.76 28.32	0805 j05 19.35 35.68 37.77	0976 k05 47.71 0.0 −0.01	0985 l05 47.71 0.0 −0.01	0994 m05 47.71 0.0 −0.01	1003 n05 47.71 0.0 −0.01
06	0005 A06 10.31 28.64 −35.13	0014 B06 15.35 18.78 −34.03	0023 C06 20.4 8.91 −32.93	0032 D06 25.45 −0.95 −31.82	0041 E06 30.5 −10.82 −30.72	0050 F06 35.55 −20.69 −29.62	0059 G06 41.61 −29.83 −24.35	0068 H06 47.66 −38.98 −19.07	0077 I06 53.71 −48.12 −13.8	0086 J06 13.91 33.14 −29.27	0095 K06 20.17 23.12 −28.11	0104 L06 25.22 13.05 −27.0	0113 M06 30.27 3.18 −25.9	0122 N06 35.32 −6.68 −24.8	0131 O06 40.37 −16.55 −23.7	0140 P06 46.42 −26.57 −18.42	0149 Q06 52.48 −35.72 −13.15	0158 R06 58.53 −45.86 −7.88	0167 S06 17.52 −23.4	0176 T06 23.78 −22.24	0185 U06 30.03 −21.08	0194 V06 35.08 −19.98	0203 W06 40.13 −28.77	0212 X06 45.18 −37.92	0221 Y06 51.24 −47.06 −12.5	0230 Z06 57.29 −56.21 −7.22	0239 a06 63.34 −1.95	0734 b06 71.32 −20.69 −29.62	0743 c06 64.22 −16.55 −23.7	0752 d06 57.11 −12.41 −17.77	0761 e06 50.0 −8.27 −11.85	0770 f06 42.89 −4.13 −5.92	0779 g06 35.79 0.0 −0.01	0788 h06 29.5 8.92 9.44	0797 i06 23.21 17.84 18.88	0806 j06 16.93 26.75 28.31	0977 k06 59.64 0.0 −0.01	0986 l06 59.64 0.0 −0.01	0995 m06 59.64 0.0 −0.01	1004 n06 59.64 0.0 −0.01
07	0006 A07 17.41 34.37 −42.15	0015 B07 21.47 24.51 −41.05	0024 C07 22.46 14.64 −39.95	0033 D07 27.51 4.77 −38.85	0042 E07 32.56 −5.09 −37.75	0051 F07 37.61 −14.96 −36.65	0060 G07 42.66 −24.82 −35.55	0069 H07 47.71 −33.97 −30.27	0078 I07 52.76 −43.11 −25.0	0087 J07 17.97 38.87 −36.29	0096 K07 22.22 28.65 −35.13	0105 L07 27.27 18.78 −34.03	0114 M07 32.32 8.91 −32.93	0123 N07 37.37 −0.95 −31.83	0132 O07 42.42 −10.82 −30.73	0141 P07 47.47 −20.69 −29.63	0150 Q07 52.52 −29.84 −24.35	0159 R07 57.57 −38.98 −19.08	0168 S07 43.78 43.37 −30.43	0177 T07 23.83 33.15 −29.27	0186 U07 32.89 22.92 −28.11	0195 V07 37.94 13.05 −27.0	0204 W07 42.99 3.18 −25.9	0213 X07 47.24 −6.68 −24.8	0222 Y07 53.29 −16.55 −23.7	0231 Z07 58.35 −25.7 −18.42	0240 a07 62.4 −34.84 −13.15	0735 b07 66.5 −24.82 −35.55	0744 c07 59.41 −20.69 −29.63	0753 d07 52.29 −16.55 −23.7	0762 e07 45.18 −12.41 −17.77	0771 f07 38.07 −8.27 −11.85	0780 g07 30.96 −4.13 −5.92	0789 h07 23.86 0.0 −0.01	0798 i07 17.57 8.92 9.44	0807 j07 11.29 17.83 18.87	0978 k07 71.56 0.0 −0.01	0987 l07 71.56 0.0 −0.01	0996 m07 71.56 0.0 −0.01	1005 n07 71.56 0.0 −0.01
08	0007 A08 14.42 40.1 −49.18	0016 B08 19.47 30.24 −48.08	0025 C08 24.52 20.37 −46.98	0034 D08 29.57 10.5 −45.88	0043 E08 34.62 6.3 −44.78	0052 F08 39.67 −2.3 −43.68	0061 G08 44.72 −19.09 −42.58	0070 H08 49.77 −28.96 −41.47	0079 I08 55.82 −38.1 −36.2	0088 J08 18.03 44.6 −43.32	0097 K08 24.28 34.38 −42.16	0106 L08 29.33 24.51 −41.06	0115 M08 34.38 14.64 −39.96	0124 N08 39.43 4.77 −38.86	0133 O08 44.48 −5.09 −37.76	0142 P08 49.53 −14.96 −36.65	0151 Q08 54.58 −24.83 −35.55	0160 R08 60.63 −33.97 −30.28	0169 S08 21.64 −37.45	0178 T08 27.89 −36.29	0187 U08 34.15 −35.13	0196 V08 39.2 −34.03	0205 W08 44.25 −32.93	0214 X08 49.3 −31.83	0223 Y08 54.35 −30.73	0232 Z08 59.4 −29.63	0241 a08 65.45 −24.35	0736 b08 61.69 −41.47	0745 c08 54.58 −35.55	0754 d08 47.47 −29.63	0763 e08 40.37 −23.7	0772 f08 33.26 −17.77	0781 g08 26.15 −11.85	0790 h08 19.04 −5.92	0799 i08 11.94 0.0	0808 j08 5.65 9.43	0979 k08 83.49 0.0 −0.01	0988 l08 83.49 0.0 −0.01	0997 m08 83.49 0.0 −0.01	1006 n08 83.49 0.0 −0.01
09	0008 A09 16.48 45.83 −56.1	0017 B09 21.53 35.96 −55.1	0026 C09 26.58 26.1 −54.0	0035 D09 31.63 16.23 −52.9	0044 E09 36.68 6.36 −51.8	0053 F09 41.73 −3.5 −50.7	0062 G09 46.78 −13.37 −49.6	0071 H09 51.83 −23.24 −48.5	0080 I09 56.87 −33.1 −47.4	0089 J09 20.09 52.01 −50.34	0098 K09 26.34 40.1 −49.18	0107 L09 31.39 30.23 −48.02	0116 M09 36.44 20.36 −46.86	0125 N09 41.49 10.49 −45.7	0134 O09 46.54 0.63 −44.78	0143 P09 51.59 −9.23 −43.68	0152 Q09 56.64 −19.1 −42.57	0161 R09 61.69 −28.96 −41.47	0170 S09 23.7 54.82 −44.48	0179 T09 29.95 44.6 −43.32	0188 U09 36.21 34.37 −42.15	0197 V09 41.26 24.5 −41.05	0206 W09 46.31 14.63 −39.95	0215 X09 51.36 4.76 −38.85	0224 Y09 56.41 −5.09 −37.75	0233 Z09 61.46 −14.96 −36.65	0242 a09 66.5 −24.82 −35.55	0737 b09 56.87 −33.1 −47.4	0746 c09 49.77 −28.96 −41.47	0755 d09 42.66 −24.82 −35.55	0764 e09 35.55 −20.69 −29.62	0773 f09 28.44 −16.55 −23.7	0782 g09 21.34 −12.41 −17.77	0791 h09 14.23 −8.27 −11.84	0800 i09 7.12 −4.13 −5.92	0809 j09 0.02 0.0 −0.01	0980 k09 95.4 0.0 −0.01	0989 l09 95.4 0.0 −0.01	0998 m09 95.4 0.0 −0.01	1007 n09 95.4 0.0 −0.01
10	0243 A10 16.93 26.75 28.31	0252 B10 22.56 16.51 31.31	0261 C10 28.2 6.27 34.31	0270 D10 33.83 −3.97 37.3	0279 E10 39.49 −13.12 42.58	0288 F10 45.14 −22.27 47.85	0297 G10 50.8 −31.42 53.13	0306 H10 56.45 −40.56 58.41	0315 I10 62.1 −49.71 63.68	0324 J10 22.8 35.67 37.76	0333 K10 28.21 25.43 40.75	0342 L10 33.84 15.19 43.75	0351 M10 39.48 4.94 46.74	0360 N10 45.11 −5.29 49.74	0369 O10 51.17 −14.44 55.02	0378 P10 57.22 −23.59 60.29	0387 Q10 22.79 −32.74 65.57	0396 R10 28.37 −41.88 70.84	0405 S10 28.22 44.59 47.2	0414 T10 33.85 34.36 50.19	0423 U10 39.48 24.11 53.19	0432 V10 45.12 13.86 56.19	0441 W10 50.75 3.62 59.18	0450 X10 56.39 −6.62 62.18	0459 Y10 62.44 −15.77 67.46	0468 Z10 68.5 −24.92 72.73	0477 a10 74.55 −34.06 78.0	0810 b10 95.4 0.0 −0.01	0819 c10 94.75 −1.32 12.42	0828 d10 94.1 −2.64 24.86	0837 e10 93.45 −3.97 37.3	0846 f10 92.8 −5.29 49.74	0855 g10 92.15 −6.62 62.18	0864 h10 91.5 −7.94 74.62	0873 i10 90.85 −9.27 87.06	0882 j10 90.21 −10.59 99.49	1008 k10 0.02 0.0 −0.01	1024 l10 0.02 0.0 −0.01	1040 m10 0.02 0.0 −0.01	1056 n10 0.02 0.0 −0.01
11	0244 A11 23.21 28.06 17.72	0253 B11 28.25 17.84 18.88	0262 C11 28.85 7.59 21.88	0271 D11 34.48 −2.65 24.87	0280 E11 40.14 −11.79 30.15	0289 F11 45.8 −20.94 35.43	0298 G11 51.45 −30.09 40.7	0307 H11 57.1 −39.24 45.98	0316 I11 62.75 −48.38 51.25	0325 J11 23.46 27.16	0334 K11 28.86 26.76 28.32	0343 L11 34.48 16.51 31.32	0352 M11 40.12 6.27 34.32	0361 N11 45.75 −3.97 37.31	0370 O11 51.39 −13.12 42.59	0379 P11 57.03 −22.27 47.86	0388 Q11 62.67 −31.42 53.14	0397 R11 69.97 −40.56 58.41	0406 S11 29.03 45.9 36.6	0415 T11 34.77 35.68 37.77	0424 U11 40.51 25.43 40.76	0433 V11 46.25 15.19 43.76	0442 W11 51.99 4.94 46.75	0451 X11 57.73 −5.3 49.75	0460 Y11 63.47 −14.44 55.03	0469 Z11 69.21 −23.59 60.3	0478 a11 74.95 −32.73 65.57	0811 b11 85.54 5.72 −7.02	0820 c11 83.49 0.0 −0.01	0829 d11 81.44 −1.32 12.43	0838 e11 79.39 −2.65 24.87	0847 f11 77.34 −3.97 37.3	0856 g11 75.29 −5.3 49.75	0865 h11 73.24 −6.62 62.19	0874 i11 71.19 −7.95 74.63	0883 j11 69.15 −9.27 87.06	1009 k11 6.37 0.0 −0.01	1025 l11 6.37 0.0 −0.01	1041 m11 6.37 0.0 −0.01	1057 n11 6.37 0.0 −0.01
12	0245 A12 16.99 29.37 7.12	0254 B12 23.24 19.15 8.28	0263 C12 29.5 8.92 9.44	0272 D12 35.13 −1.32 12.43	0281 E12 41.19 −10.47 17.71	0290 F12 47.24 −19.62 22.99	0299 G12 53.3 −28.77 28.26	0308 H12 59.35 −37.92 33.54	0317 I12 65.4 −47.06 38.81	0326 J12 22.63 38.29 16.56	0335 K12 28.88 28.07 17.72	0344 L12 35.14 17.84 18.88	0353 M12 40.77 7.61 21.88	0362 N12 46.41 −2.32 24.87	0371 O12 52.46 −11.79 30.15	0380 P12 58.52 −20.94 35.43	0389 Q12 64.57 −30.09 40.7	0398 R12 70.62 −39.23 45.97	0407 S12 28.27 34.52 26.6	0416 T12 34.02 40.78 26.76	0425 U12 39.77 46.41 16.5	0434 V12 45.52 40.03 28.32	0443 W12 51.26 33.35 31.32	0452 X12 57.01 26.68 34.32	0461 Y12 62.75 20.01 37.31	0470 Z12 68.49 13.34 42.59	0479 a12 74.24 6.67 47.86	0812 b12 75.67 −11.45 −14.04	0821 c12 73.61 −5.73 −7.02	0830 d12 71.56 0.0 −0.01	0839 e12 70.91 5.73 12.43	0848 f12 70.26 11.45 24.87	0857 g12 69.61 17.18 37.31	0866 h12 68.96 22.91 49.75	0875 i12 68.31 28.64 62.19	0884 j12 67.66 34.37 74.62	1010 k12 12.73 0.0 −0.01	1026 l12 12.73 0.0 −0.01	1042 m12 12.73 0.0 −0.01	1058 n12 12.73 0.0 −0.01
13	0246 A13 17.02 30.68 −3.48	0255 B13 23.27 20.46 −2.32	0264 C13 29.52 10.23 −1.16	0273 D13 35.79 0.0 −0.01	0282 E13 41.84 −9.14 5.27	0291 F13 47.89 −18.29 10.55	0300 G13 53.95 −27.44 15.82	0309 H13 60.0 −36.59 21.1	0318 I13 66.05 −45.73 26.37	0327 J13 22.66 39.6 5.95	0336 K13 28.91 29.38 7.12	0345 L13 35.16 19.15 8.28	0354 M13 41.42 8.92 9.44	0363 N13 47.06 −1.32 12.43	0372 O13 53.11 −10.47 17.71	0381 P13 59.17 −19.62 22.99	0390 Q13 65.22 −28.77 28.26	0399 R13 71.27 −37.91 53.53	0408 S13 28.3 48.52 38.6	0417 T13 34.55 38.3 16.56	0426 U13 40.81 28.07 17.72	0435 V13 46.46 17.24 18.88	0444 W13 52.12 7.59 21.88	0453 X13 58.33 −2.65 24.87	0462 Y13 64.39 −11.79 30.15	0471 Z13 70.44 −20.94 35.43	0480 a13 76.49 −30.08 40.7	0813 b13 65.8 17.18 −21.07	0822 c13 63.75 11.46 −14.05	0831 d13 61.69 5.73 −7.02	0840 e13 59.64 0.0 −0.01	0849 f13 58.98 5.73 12.43	0858 g13 58.33 −2.65 24.87	0867 h13 57.68 −5.97 37.31	0876 i13 57.03 −9.27 49.75	0885 j13 56.39 −12.59 62.18	1011 k13 19.09 0.0 −0.01	1027 l13 19.09 0.0 −0.01	1043 m13 19.09 0.0 −0.01	1059 n13 19.09 0.0 −0.01
14	0247 A14 19.08 36.41 −10.51	0256 B14 25.33 26.19 −9.35	0265 C14 31.58 15.96 −8.18	0274 D14 37.84 5.73 −7.02	0283 E14 42.89 −4.13 −5.92	0292 F14 48.94 −13.28 −0.65	0301 G14 55.0 −22.43 4.62	0310 H14 61.05 −31.58 9.3	0319 I14 67.1 −40.72 15.17	0328 J14 22.69 40.91 −4.64	0337 K14 28.94 30.69 −3.48	0346 L14 35.19 20.46 −2.32	0355 M14 41.45 12.23 −1.16	0364 N14 47.71 4.00 −0.01	0373 O14 53.76 −9.14 5.27	0382 P14 59.82 −18.29 10.55	0391 Q14 65.87 −27.44 15.82	0400 R14 71.92 −36.58 21.1	0409 S14 28.33 49.83 4.79	0418 T14 34.58 39.63 5.95	0427 U14 40.83 29.38 7.12	0436 V14 47.09 19.15 8.28	0445 W14 53.35 8.92 9.44	0454 X14 58.98 −1.32 12.43	0463 Y14 65.04 −10.47 17.71	0472 Z14 71.09 −19.62 22.99	0481 a14 77.14 −28.76 28.26	0814 b14 55.94 22.91 −28.1	0823 c14 53.88 17.19 −21.08	0832 d14 51.82 11.46 −14.05	0841 e14 49.76 5.73 −7.02	0850 f14 47.71 0.0 −0.01	0859 g14 46.41 5.73 12.43	0868 h14 45.76 11.46 24.87	0877 i14 45.11 17.19 37.31	0886 j14 44.46 22.91 49.74	1012 k14 25.45 0.0 −0.01	1028 l14 25.45 0.0 −0.01	1044 m14 25.45 0.0 −0.01	1060 n14 25.45 0.0 −0.01
15	0248 A15 23.13 42.14 −17.53	0257 B15 27.39 31.92 −16.37	0266 C15 31.64 21.69 −15.21	0275 D15 35.9 11.46 −14.05	0284 E15 40.15 1.59 −12.95	0293 F15 44.4 −8.27 −11.85	0302 G15 48.65 −17.42 −6.57	0311 H15 52.9 −26.57 −1.3	0320 I15 57.15 −35.71 3.97	0329 J15 24.74 46.64 −17.67	0338 K15 30.18 36.42 −10.51	0347 L15 35.43 26.19 −9.35	0356 M15 40.68 15.96 −8.18	0365 N15 45.93 5.73 −7.02	0374 O15 51.18 −4.13

Siehe ähnliche Dateien: http://www.ps.bam.de/ZG52/; www.ps.bam.de/ZG.HTM
Technische Information: http://www.ps.bam.de Version 2.1, io=1,1

BAM-Registrierung: 20071001-ZG52/10L/L52G00NA.PS/.TXT BAM-Material: Code=rha4ta
Anwendung für Beurteilung und Messung von Drucker- oder Monitorsystemen

	A	B	C	D	E	F	G	H	I	J	K	L	M	N	O	P	Q	R	S	T	U	V	W	X	Y	Z	a	b	c	d	e	f	g	h	i	j	k	l	m	n
01	0000 A01 0.02 0.0 −0.01	0009 B01 6.06 −9.14 5.27	0018 C01 12.12 −18.29 10.54	0027 D01 18.17 −27.43 15.82	0036 E01 24.23 −36.58 21.1	0045 F01 30.28 −45.73 26.37	0054 G01 36.34 −54.88 31.65	0063 H01 42.39 −64.03 36.92	0072 I01 48.44 −73.17 42.2	0081 J01 5.65 8.91 9.43	0090 K01 11.28 −1.32 12.42	0099 L01 17.34 −10.47 17.7	0108 M01 23.39 −19.62 22.98	0117 N01 29.45 −28.77 28.25	0126 O01 35.5 −37.91 33.53	0135 P01 41.56 −47.06 38.81	0144 Q01 47.61 −56.21 44.08	0153 R01 53.66 −65.35 49.35	0162 S01 11.29 17.83 18.87	0171 T01 16.92 7.59 11.87	0180 U01 22.56 −2.64 24.86	0189 V01 28.61 −11.79 30.14	0198 W01 34.67 −20.94 35.42	0207 X01 40.72 −30.09 40.69	0216 Y01 46.78 −39.24 45.97	0225 Z01 52.83 −48.39 51.24	0234 a01 58.88 −57.53 56.52	0243 b01 95.4 0.0 −0.01	0252 c01 89.12 8.91 9.43	0261 d01 82.83 17.83 18.87	0270 e01 76.55 26.75 28.31	0279 f01 70.27 35.67 37.76	0288 g01 63.98 44.59 47.2	0297 h01 57.7 53.52 56.64	0306 i01 51.41 62.44 66.08	0315 j01 45.14 71.35 75.52	0324 k01 0.02 0.0 −0.01	0333 l01 0.02 0.0 −0.01	0342 m01 0.02 0.0 −0.01	0351 n01 0.02 0.0 −0.01
02	0001 A02 2.07 5.72 −7.02	0010 B02 7.12 −4.13 −5.92	0019 C02 13.17 −13.28 −0.64	0028 D02 19.23 −22.43 4.63	0037 E02 25.28 −31.58 9.9	0046 F02 31.34 −40.73 15.18	0055 G02 37.39 −49.87 20.45	0064 H02 43.45 −59.02 25.73	0073 I02 49.5 −68.16 31.0	0082 J02 5.68 10.22 −1.16	0091 K02 11.94 0.0 −0.01	0100 L02 17.99 −9.14 5.27	0109 M02 24.04 −18.29 10.55	0118 N02 30.1 −27.44 15.82	0127 O02 36.15 −36.59 21.1	0136 P02 42.21 −45.74 26.38	0145 Q02 48.26 −54.89 31.65	0154 R02 54.31 −64.03 36.92	0163 S02 11.32 19.14 8.28	0172 T02 17.37 8.92 9.44	0181 U02 23.21 −1.32 12.43	0190 V02 29.26 −10.47 17.77	0199 W02 35.32 −19.62 22.99	0208 X02 41.37 −28.77 28.26	0217 Y02 47.43 −37.92 33.54	0226 Z02 53.48 −47.06 38.82	0235 a02 59.53 −56.21 44.09	0730 b02 90.58 −4.13 −5.92	0739 c02 83.49 0.0 −0.01	0748 d02 77.2 8.92 9.44	0757 e02 70.91 17.84 18.88	0766 f02 64.63 26.76 28.32	0775 g02 58.35 35.68 37.77	0784 h02 52.06 44.6 47.21	0793 i02 45.78 53.52 56.65	0802 j02 39.5 62.44 66.08	0973 k02 11.94 0.0 −0.01	0982 l02 11.94 0.0 −0.01	0991 m02 11.94 0.0 −0.01	1000 n02 11.94 0.0 −0.01
03	0002 A03 4.13 11.45 −14.04	0011 B03 9.18 1.59 −12.94	0020 C03 14.23 −8.27 −11.84	0029 D03 20.28 −17.42 −6.57	0038 E03 26.34 −26.57 −1.29	0047 F03 32.39 −35.72 3.98	0056 G03 38.45 −44.86 9.25	0065 H03 44.5 −54.01 14.53	0074 I03 50.55 −63.15 19.8	0083 J03 7.74 15.95 −8.18	0092 K03 13.99 5.73 −7.02	0101 L03 19.04 −4.13 −5.92	0110 M03 25.09 −13.28 −0.65	0119 N03 31.15 −22.43 4.62	0128 O03 37.2 −31.58 9.9	0137 P03 43.26 −40.73 15.17	0146 Q03 49.31 −49.88 20.45	0155 R03 55.36 −59.02 25.72	0164 S03 11.35 −2.32	0173 T03 17.6 −1.16	0182 U03 23.86 0.0	0191 V03 29.91 −9.14	0200 W03 35.96 −18.29	0209 X03 42.02 −27.44	0218 Y03 48.08 −36.59	0227 Z03 54.13 −45.74	0236 a03 60.18 −54.88	0731 b03 85.77 −8.27	0740 c03 78.66 −4.13	0749 d03 71.56 0.0	0758 e03 65.27 8.92	0767 f03 58.99 17.84	0776 g03 52.7 26.76	0785 h03 46.42 35.68	0794 i03 40.14 44.6	0803 j03 33.86 53.52	0974 k03 23.86 0.0	0983 l03 23.86 0.0	0992 m03 23.86 0.0	1001 n03 23.86 0.0
04	0003 A04 6.19 17.18 −21.07	0012 B04 11.24 7.32 −19.97	0021 C04 16.29 −2.54 −18.87	0030 D04 21.34 −12.41 −17.77	0039 E04 27.39 −21.56 −12.49	0048 F04 33.45 −30.71 −7.22	0057 G04 39.5 −39.85 −1.94	0066 H04 45.56 −49.0 3.33	0075 I04 51.61 −58.14 8.6	0084 J04 9.8 11.46 −15.21	0093 K04 16.05 1.59 −14.05	0102 L04 21.1 −8.27 −12.95	0111 M04 26.15 −17.42 −11.85	0120 N04 32.2 −26.57 −6.57	0129 O04 38.26 −35.72 −1.3	0138 P04 44.31 −44.87 3.97	0147 Q04 50.37 −54.02 9.25	0156 R04 56.42 −64.17 14.52	0165 S04 13.41 20.6 −9.34	0174 T04 19.66 11.24 −8.18	0183 U04 25.91 2.37 −7.02	0192 V04 30.96 −5.92	0201 W04 37.02 −14.13 −0.65	0210 X04 43.07 −23.28 4.62	0219 Y04 49.13 −31.58 9.9	0228 Z04 55.18 −40.73 15.17	0237 a04 61.23 −49.87 20.45	0732 b04 80.95 −12.41 −17.77	0741 c04 73.85 −8.27 −11.85	0750 d04 66.74 −4.13 −5.92	0759 e04 59.64 0.0 −0.01	0768 f04 53.35 8.92 9.44	0777 g04 47.06 17.84 18.88	0786 h04 40.78 26.76 28.32	0795 i04 34.5 35.68 37.77	0804 j04 28.22 44.59 47.2	0975 k04 35.79 0.0 −0.01	0984 l04 35.79 0.0 −0.01	0993 m04 35.79 0.0 −0.01	1002 n04 35.79 0.0 −0.01
05	0004 A05 8.25 22.91 −28.1	0013 B05 13.29 13.05 −27.0	0022 C05 18.34 3.18 −25.9	0031 D05 23.39 −6.68 −24.8	0040 E05 28.44 −16.55 −23.7	0049 F05 34.5 −25.7 −18.42	0058 G05 40.55 −34.84 −13.14	0067 H05 46.61 −43.99 −7.87	0076 I05 52.66 −53.13 −2.59	0085 J05 11.86 27.41 −22.24	0094 K05 17.19 17.19 −21.08	0103 L05 22.13 7.32 −19.98	0112 M05 28.21 −2.54 −18.88	0121 N05 33.26 −12.41 −17.77	0130 O05 39.31 −21.56 −12.5	0139 P05 45.37 −30.71 −7.22	0148 Q05 51.42 −39.86 −1.94	0157 R05 57.47 −49.0 3.32	0166 S05 15.47 31.91 −16.2	0175 T05 21.72 21.69 −15.21	0184 U05 27.97 11.46 −14.05	0193 V05 33.02 1.59 −12.95	0202 W05 38.07 −8.27 −11.85	0211 X05 44.13 −17.42 −6.57	0220 Y05 50.18 −26.57 −1.3	0229 Z05 56.23 −35.72 3.97	0238 a05 62.29 −44.86 9.24	0733 b05 76.13 −16.55 −23.7	0742 c05 69.03 −12.41 −17.77	0751 d05 61.92 −8.27 −11.85	0760 e05 54.81 −4.13 −5.92	0769 f05 47.71 0.0 −0.01	0778 g05 41.42 8.92 9.44	0787 h05 35.14 17.84 18.88	0796 i05 28.85 26.76 28.32	0805 j05 22.58 35.67 37.76	0976 k05 47.71 0.0 −0.01	0985 l05 47.71 0.0 −0.01	0994 m05 47.71 0.0 −0.01	1003 n05 47.71 0.0 −0.01
06	0005 A06 10.31 28.64 −35.13	0014 B06 15.35 18.78 −34.03	0023 C06 20.4 8.91 −32.93	0032 D06 25.45 −0.95 −31.82	0041 E06 30.5 −10.82 −30.72	0050 F06 35.55 −20.69 −29.62	0059 G06 41.61 −29.83 −24.35	0068 H06 47.66 −38.98 −19.07	0077 I06 53.71 −48.12 −13.8	0086 J06 13.91 −29.27	0095 K06 20.17 −28.11	0104 L06 25.22 −27.0	0113 M06 30.27 12.03 −25.9	0122 N06 35.32 3.18 −24.8	0131 O06 40.37 −6.68 −23.7	0140 P06 46.42 −16.55 −18.42	0149 Q06 52.48 −25.7 −13.15	0158 R06 58.53 −34.85 −7.88	0167 S06 17.52 −23.4	0176 T06 23.78 −22.24	0185 U06 30.03 27.42 −21.08	0194 V06 35.08 17.19 −19.98	0203 W06 40.13 7.32 −18.88	0212 X06 45.18 −2.54 −17.77	0221 Y06 51.24 −11.82 −12.5	0230 Z06 57.29 −21.56 −7.22	0239 a06 63.34 −30.71 −1.95	0734 b06 71.32 −20.69 −29.62	0743 c06 64.22 −16.55 −23.7	0752 d06 57.11 −12.41 −17.77	0761 e06 50.0 −8.27 −11.85	0770 f06 42.89 −4.13 −5.92	0779 g06 35.79 0.0 −0.01	0788 h06 29.5 8.92 9.44	0797 i06 23.21 17.84 18.88	0806 j06 16.93 26.75 28.31	0977 k06 59.64 0.0 −0.01	0986 l06 59.64 0.0 −0.01	0995 m06 59.64 0.0 −0.01	1004 n06 59.64 0.0 −0.01
07	0006 A07 17.41 34.37 −42.15	0015 B07 21.47 24.51 −41.05	0024 C07 22.46 14.64 −39.95	0033 D07 27.51 4.77 −38.85	0042 E07 32.56 −5.09 −37.75	0051 F07 37.61 −14.96 −36.65	0060 G07 42.66 −24.82 −35.55	0069 H07 47.71 −33.97 −30.27	0078 I07 52.76 −43.11 −25.0	0087 J07 17.97 38.87 −36.29	0096 K07 22.22 28.65 −35.13	0105 L07 27.27 18.78 −34.03	0114 M07 32.32 8.91 −32.93	0123 N07 37.37 −0.95 −31.83	0132 O07 42.42 −10.82 −30.73	0141 P07 47.47 −20.69 −29.63	0150 Q07 52.52 −29.84 −24.35	0159 R07 57.57 −38.98 −19.08	0168 S07 43.58 43.37 −30.43	0177 T07 23.83 33.15 −29.27	0186 U07 32.83 22.92 −28.11	0195 V07 37.14 13.05 −27.0	0204 W07 41.45 3.18 −25.9	0213 X07 45.76 −6.68 −24.8	0222 Y07 50.07 −16.55 −23.7	0231 Z07 54.38 −25.7 −18.42	0240 a07 58.69 −34.84 −13.15	0735 b07 66.5 −24.82 −35.55	0744 c07 59.41 −20.69 −29.63	0753 d07 52.32 −16.55 −23.7	0762 e07 45.23 −12.41 −17.77	0771 f07 38.14 −8.27 −11.85	0780 g07 31.05 −4.13 −5.92	0789 h07 23.96 0.0 −0.01	0798 i07 17.57 8.92 9.44	0807 j07 11.29 17.83 18.87	0978 k07 71.56 0.0 −0.01	0987 l07 71.56 0.0 −0.01	0996 m07 71.56 0.0 −0.01	1005 n07 71.56 0.0 −0.01
08	0007 A08 14.42 40.1 −49.18	0016 B08 19.47 30.24 −48.08	0025 C08 24.52 20.37 −46.98	0034 D08 29.57 10.5 −45.88	0043 E08 34.62 6.3 −44.78	0052 F08 39.67 −2.9 −43.68	0061 G08 44.72 −19.09 −42.58	0070 H08 49.77 −28.96 −41.47	0079 I08 55.82 −38.1 −36.2	0088 J08 18.03 44.6 −43.32	0097 K08 24.28 34.38 −42.16	0106 L08 29.33 24.51 −41.06	0115 M08 34.38 14.64 −39.96	0124 N08 39.43 4.77 −38.86	0133 O08 44.48 −5.09 −37.76	0142 P08 49.53 −14.96 −36.65	0151 Q08 54.58 −24.83 −35.55	0160 R08 60.63 −33.97 −30.28	0169 S08 21.64 49.1 −37.45	0178 T08 27.89 38.88 −36.29	0187 U08 34.15 28.65 −35.13	0196 V08 39.2 18.78 −34.03	0205 W08 44.25 8.91 −32.93	0214 X08 49.3 −1.02 −31.83	0223 Y08 54.35 −10.82 −30.73	0232 Z08 59.4 −20.69 −29.63	0241 a08 65.45 −29.83 −24.35	0736 b08 61.69 −28.96 −41.47	0745 c08 54.58 −24.83 −35.55	0754 d08 47.47 −20.69 −29.63	0763 e08 40.37 −16.55 −23.7	0772 f08 33.26 −12.41 −17.77	0781 g08 26.15 −8.27 −11.85	0790 h08 19.04 −4.13 −5.92	0799 i08 11.94 0.0 −0.01	0808 j08 5.65 8.92 9.43	0979 k08 83.49 0.0 −0.01	0988 l08 83.49 0.0 −0.01	0997 m08 83.49 0.0 −0.01	1006 n08 83.49 0.0 −0.01
09	0008 A09 16.48 45.83 −56.2	0017 B09 21.53 35.96 −55.1	0026 C09 26.58 26.1 −54.0	0035 D09 31.63 16.23 −52.9	0044 E09 36.68 6.36 −51.8	0053 F09 41.73 −3.5 −50.7	0062 G09 46.78 −13.37 −49.6	0071 H09 51.83 −23.24 −48.5	0080 I09 56.87 −33.1 −47.4	0089 J09 20.09 50.32 −50.34	0098 K09 26.34 40.1 −49.18	0107 L09 31.39 30.23 −48.08	0116 M09 36.44 20.36 −46.98	0125 N09 41.49 10.49 −45.88	0134 O09 46.54 0.63 −44.78	0143 P09 51.59 −9.23 −43.68	0152 Q09 56.64 −19.1 −42.57	0161 R09 61.69 −28.96 −41.47	0170 S09 23.7 54.82 −44.48	0179 T09 29.95 44.6 −43.58	0188 U09 36.21 34.37 −42.15	0197 V09 41.26 24.5 −41.05	0206 W09 46.31 14.63 −39.95	0215 X09 51.36 4.76 −38.85	0224 Y09 56.41 −5.09 −37.75	0233 Z09 61.46 −14.96 −36.65	0242 a09 66.5 −24.82 −35.55	0737 b09 56.87 −33.1 −47.4	0746 c09 49.77 −28.96 −41.47	0755 d09 42.66 −24.82 −35.55	0764 e09 35.55 −20.69 −29.62	0773 f09 28.44 −16.55 −23.7	0782 g09 21.34 −12.41 −17.77	0791 h09 14.23 −8.27 −11.84	0800 i09 7.12 −4.13 −5.92	0809 j09 0.02 0.0 −0.01	0980 k09 95.4 0.0 −0.01	0989 l09 95.4 0.0 −0.01	0998 m09 95.4 0.0 −0.01	1007 n09 95.4 0.0 −0.01
10	0243 A10 16.93 26.75 28.31	0252 B10 22.56 16.51 31.31	0261 C10 28.2 6.27 34.31	0270 D10 33.83 −3.97 37.3	0279 E10 39.49 −13.12 42.58	0288 F10 45.14 −22.27 47.85	0297 G10 50.8 −31.42 53.13	0306 H10 56.45 −40.56 58.41	0315 I10 64.1 −49.71 63.68	0324 J10 22.58 35.67 37.76	0333 K10 28.21 25.43 40.75	0342 L10 33.84 15.19 43.75	0351 M10 39.48 4.94 46.74	0360 N10 45.11 −5.29 49.74	0369 O10 51.17 −14.44 55.02	0378 P10 57.22 −23.59 60.29	0387 Q10 63.28 −32.74 65.57	0396 R10 69.33 −41.88 70.84	0405 S10 28.22 44.59 47.2	0414 T10 33.85 34.36 50.19	0423 U10 39.48 24.11 53.19	0432 V10 45.12 13.86 56.19	0441 W10 50.75 3.62 59.18	0450 X10 56.39 −6.62 62.18	0459 Y10 62.44 −15.77 67.46	0468 Z10 68.5 −24.92 72.73	0477 a10 74.55 −34.06 78.0	0810 b10 95.4 0.0 −0.01	0819 c10 94.75 −1.32 12.42	0828 d10 94.1 −2.64 24.86	0837 e10 93.45 −3.97 37.3	0846 f10 92.8 −5.29 49.74	0855 g10 92.15 −6.62 62.18	0864 h10 91.5 −7.94 74.62	0873 i10 90.85 −9.27 87.06	0882 j10 90.21 −10.59 99.49	1008 k10 0.02 0.0 −0.01	1024 l10 0.02 0.0 −0.01	1040 m10 0.02 0.0 −0.01	1056 n10 0.02 0.0 −0.01
11	0244 A11 23.21 28.06 17.72	0253 B11 28.25 17.84 18.88	0262 C11 28.85 7.59 21.88	0271 D11 34.48 −2.65 24.87	0280 E11 40.14 −11.79 30.15	0289 F11 45.8 −20.94 35.43	0298 G11 51.46 −30.09 40.7	0307 H11 57.12 −39.24 45.98	0316 I11 62.78 −48.38 51.25	0325 J11 23.46 27.16	0334 K11 29.12 28.32	0343 L11 34.77 16.51 34.32	0352 M11 40.42 6.27 37.31	0361 N11 46.08 −3.97 42.59	0370 O11 51.73 −13.12 47.86	0379 P11 57.38 −22.27 53.14	0388 Q11 63.04 −31.42 58.41	0397 R11 68.69 −40.56 63.6	0406 S11 45.9 37.77	0415 T11 51.54 35.68 40.76	0424 U11 57.19 25.43 43.76	0433 V11 62.84 15.19 46.75	0442 W11 68.48 4.94 49.75	0451 X11 74.13 −5.3 55.03	0460 Y11 79.78 −14.44 60.3	0469 Z11 85.42 −23.59 65.57	0478 a11 91.07 −32.73 70.84	0811 b11 85.54 5.72 −7.02	0820 c11 83.49 0.0 −0.01	0829 d11 81.44 −1.32 12.43	0838 e11 79.39 −2.65 24.87	0847 f11 77.34 −3.97 37.3	0856 g11 75.29 −5.3 49.75	0865 h11 73.24 −6.62 62.19	0874 i11 71.19 −7.94 74.63	0883 j11 69.15 −9.27 87.06	1009 k11 6.57 0.0 −0.01	1025 l11 6.57 0.0 −0.01	1041 m11 6.57 0.0 −0.01	1057 n11 6.57 0.0 −0.01
12	0245 A12 16.99 29.37 7.12	0254 B12 23.24 19.15 8.28	0263 C12 29.5 8.92 9.44	0272 D12 35.13 −1.32 12.43	0281 E12 41.19 −10.47 17.71	0290 F12 47.24 −19.62 22.99	0299 G12 53.3 −28.77 28.26	0308 H12 59.35 −37.92 33.54	0317 I12 65.4 −47.06 38.81	0326 J12 22.63 38.29 16.56	0335 K12 28.88 28.07 17.72	0344 L12 35.14 17.84 18.88	0353 M12 40.77 7.59 21.88	0362 N12 46.41 −2.69 24.87	0371 O12 52.46 −11.79 30.15	0380 P12 58.52 −20.94 35.43	0389 Q12 64.57 −30.09 40.7	0398 R12 70.62 −39.23 45.97	0407 S12 28.27 47.26 26.0	0416 T12 34.52 36.99 27.16	0425 U12 40.78 26.76 28.32	0434 V12 46.41 16.53 31.32	0443 W12 52.05 6.27 34.32	0452 X12 57.68 −3.97 37.3	0461 Y12 63.74 −13.12 42.59	0470 Z12 69.79 −22.27 47.86	0479 a12 75.84 −31.41 53.14	0812 b12 75.67 11.45 −14.04	0821 c12 73.61 5.73 −7.02	0830 d12 71.56 0.0 −0.01	0839 e12 70.91 −1.32 12.43	0848 f12 70.26 −2.65 24.87	0857 g12 69.61 −3.97 37.31	0866 h12 68.96 −5.3 49.75	0875 i12 68.31 −6.62 62.19	0884 j12 67.66 −7.94 74.62	1010 k12 12.73 0.0 −0.01	1026 l12 12.73 0.0 −0.01	1042 m12 12.73 0.0 −0.01	1058 n12 12.73 0.0 −0.01
13	0246 A13 17.02 30.68 −3.48	0255 B13 23.27 20.46 −2.32	0264 C13 29.52 10.23 −1.16	0273 D13 35.79 0.0 −0.01	0282 E13 41.84 −9.14 5.27	0291 F13 47.89 −18.29 10.55	0300 G13 53.95 −27.44 15.82	0309 H13 60.0 −36.59 21.1	0318 I13 66.05 −45.73 26.37	0327 J13 22.66 39.6 5.95	0336 K13 28.91 29.38 7.12	0345 L13 35.16 19.15 8.28	0354 M13 41.42 8.92 9.44	0363 N13 47.06 −1.32 12.43	0372 O13 53.11 −10.47 17.71	0381 P13 59.17 −19.62 22.99	0390 Q13 65.22 −28.77 28.26	0399 R13 71.27 −37.91 53.53	0408 S13 28.3 48.52 48.52	0417 T13 34.55 38.3 16.56	0426 U13 40.81 28.07 17.72	0435 V13 47.06 17.24 18.88	0444 W13 53.3 7.59 21.88	0453 X13 59.55 −2.65 24.87	0462 Y13 64.39 −11.79 30.15	0471 Z13 70.44 −20.94 35.43	0480 a13 76.49 −30.08 40.7	0813 b13 65.8 17.18 −21.07	0822 c13 63.75 11.46 −14.05	0831 d13 61.69 5.73 −7.02	0840 e13 59.64 0.0 −0.01	0849 f13 58.98 −1.32 12.43	0858 g13 58.33 −2.65 24.87	0867 h13 57.68 −3.97 37.31	0876 i13 57.03 −5.3 49.75	0885 j13 56.39 −6.62 62.18	1011 k13 19.09 0.0 −0.01	1027 l13 19.09 0.0 −0.01	1043 m13 19.09 0.0 −0.01	1059 n13 19.09 0.0 −0.01
14	0247 A14 19.08 36.41 −10.51	0256 B14 25.33 26.19 −9.35	0265 C14 31.58 15.96 −8.18	0274 D14 37.84 5.73 −7.02	0283 E14 42.89 −4.13 −5.92	0292 F14 48.94 −13.28 −0.65	0301 G14 55.0 −22.43 4.62	0310 H14 61.05 −31.58 9.9	0319 I14 67.1 −40.72 15.17	0328 J14 22.69 40.91 −4.64	0337 K14 28.94 30.69 −3.48	0346 L14 35.19 20.46 −2.32	0355 M14 41.45 10.23 −1.16	0364 N14 47.71 0.0 −0.01	0373 O14 53.76 −9.14 5.27	0382 P14 59.82 −18.29 10.55	0391 Q14 65.87 −27.44 15.82	0400 R14 71.92 −36.58 21.1	0409 S14 28.33 49.83 4.79	0418 T14 34.58 39.63 5.95	0427 U14 40.83 29.38 7.12	0436 V14 47.09 19.15 8.28	0445 W14 53.35 8.92 9.44	0454 X14 58.98 −1.32 12.43	0463 Y14 65.04 −10.47 17.71	0472 Z14 71.09 −19.62 22.99	0481 a14 77.14 −28.76 28.26	0814 b14 55.94 22.91 −28.1	0823 c14 53.88 17.19 −21.08	0832 d14 51.82 11.46 −14.05	0841 e14 49.76 5.73 −7.02	0850 f14 47.71 0.0 −0.01	0859 g14 46.41 −1.32 12.43	0868 h14 45.76 −2.65 24.87	0877 i14 45.11 −3.97 37.31	0886 j14 44.46 −5.29 49.74	1012 k14 25.45 0.0 −0.01	1028 l14 25.45 0.0 −0.01	1044 m14 25.45 0.0 −0.01	1060 n14 25.45 0.0 −0.01
15	0248 A15 23.13 42.14 −17.53	0257 B15 27.39 31.92 −16.37	0266 C15 31.64 21.69 −15.21	0275 D15 35.9 11.46 −14.05	0284 E15 40.15 1.59 −12.95	0293 F15 44.39 −8.27 −11.85	0302 G15 48.65 −17.42 −6.57	0311 H15 52.9 −26.57 −1.3	0320 I15 57.15 −35.71 3.97	0329 J15 24.14 46.64 −11.67	0338 K15 29.41 36.42 −10.51	0347 L15 34.67 26.19 −9.35	0356 M15 39.93 15.96 −8.18	0365 N15 45.18 5.73 −7.02	0374 O15 50.43 −

BAM-Registrierung: 20071001-ZG52/10L/L52G00NA.PS/.TXT BAM-Material: Code=rha4ta
Anwendung für Beurteilung und Messung von Drucker- oder Monitorsystemen

Siehe ähnliche Dateien: http://www.ps.bam.de/ZG52/; www.ps.bam.de/ZG.HTM
Technische Information: http://www.ps.bam.de Version 2.1, io=1,1

	A	B	C	D	E	F	G	H	I	J	K	L	M	N	O	P	Q	R	S	T	U	V	W	X	Y	Z	a	b	c	d	e	f	g	h	i	j	k	l	m	n
01	0000 A01 0.02 0.0 −0.01	0009 B01 0.06 −0.14 0.01	0018 C01 0.12 −18.29 10.54	0027 D01 18.17 −27.43 15.82	0036 E01 24.23 −36.58 21.1	0045 F01 30.28 −45.73 26.37	0054 G01 36.34 −54.88 31.65	0063 H01 42.39 −64.03 36.92	0072 I01 48.44 −73.17 42.2	0081 J01 5.65 8.91 0.43	0090 K01 11.28 −1.32 12.42	0099 L01 17.34 −10.47 7.7	0108 M01 23.39 −19.62 2.98	0117 N01 29.45 −28.77 −2.98	0126 O01 35.5 −37.91 28.25	0135 P01 41.56 −46.26 33.53	0144 Q01 47.61 −54.61 38.81	0153 R01 53.66 −63.35 44.08	0162 S01 11.29 17.83 8.97	0171 T01 16.92 7.59 −2.64	0180 U01 22.56 23.86 11.79	0189 V01 28.61 −20.94 30.14	0198 W01 34.67 −30.09 35.42	0207 X01 40.72 −39.24 40.69	0216 Y01 46.78 −48.39 45.97	0225 Z01 52.83 −58.39 51.24	0234 a01 58.88 −57.53 56.52	0243 b01 95.4 0.0 −0.01	0252 c01 89.12 8.91 0.43	0261 d01 82.83 17.83 18.87	0270 e01 76.55 26.75 28.31	0279 f01 70.27 35.67 37.76	0288 g01 63.98 44.59 47.2	0297 h01 57.7 53.52 56.64	0306 i01 51.41 62.44 66.08	0315 j01 45.14 71.35 75.52	0324 k01 0.02 0.0 −0.01	0333 l01 0.02 0.0 −0.01	0342 m01 0.02 0.0 −0.01
02	0001 A02 2.07 5.72 −7.02	0010 B02 7.12 −4.13 −5.92	0019 C02 13.17 −13.28 −0.64	0028 D02 19.23 −22.43 4.63	0037 E02 25.28 −31.58 9.9	0046 F02 31.34 −40.73 15.18	0055 G02 37.39 −49.87 20.45	0064 H02 43.45 −59.02 25.73	0073 I02 49.5 −68.16 31.0	0082 J02 5.68 10.22 −1.16	0091 K02 11.94 0.0 −0.01	0100 L02 17.99 −9.14 5.27	0109 M02 24.04 −18.29 10.55	0118 N02 30.1 −27.44 15.82	0127 O02 36.15 −36.59 21.1	0136 P02 42.21 −45.74 26.38	0145 Q02 48.26 −54.89 31.65	0154 R02 54.31 −64.03 36.92	0163 S02 11.32 19.14 8.28	0172 T02 17.57 8.92 9.44	0181 U02 23.21 −1.32 12.43	0190 V02 29.26 −10.47 17.72	0199 W02 35.32 −19.62 22.99	0208 X02 41.37 −28.77 28.26	0217 Y02 47.43 −37.92 33.54	0226 Z02 53.48 −47.06 38.82	0235 a02 59.53 −56.21 44.09	0730 b02 90.58 −4.13 −5.92	0739 c02 83.49 0.0 −0.01	0748 d02 77.2 8.92 9.44	0757 e02 70.91 17.84 18.88	0766 f02 64.63 26.76 28.32	0775 g02 58.35 35.68 37.77	0784 h02 52.06 44.6 47.21	0793 i02 45.78 53.52 56.65	0802 j02 39.5 62.44 66.08	0973 k02 11.94 0.0 −0.01	0982 l02 11.94 0.0 −0.01	0991 m02 11.94 0.0 −0.01	1000 n02 11.94 0.0 −0.01
03	0002 A03 4.13 11.45 −14.04	0011 B03 9.18 1.59 −12.94	0020 C03 14.23 −8.27 −11.84	0029 D03 20.28 −17.42 −6.57	0038 E03 26.34 −26.57 −1.29	0047 F03 32.39 −35.72 3.98	0056 G03 38.45 −44.86 9.25	0065 H03 44.5 −54.01 14.53	0074 I03 50.55 −63.15 19.8	0083 J03 7.74 15.95 −8.18	0092 K03 13.99 5.73 −7.02	0101 L03 19.04 −4.13 −5.92	0110 M03 25.09 −13.28 −0.65	0119 N03 31.15 −22.43 4.62	0128 O03 37.2 −31.58 9.9	0137 P03 43.26 −40.73 15.17	0146 Q03 49.31 −49.88 20.45	0155 R03 55.36 −59.02 25.72	0164 S03 11.35 17.6 −2.32	0173 T03 17.6 23.86 −1.16	0182 U03 23.86 29.91 −0.01	0191 V03 29.91 35.96 5.27	0200 W03 35.96 42.02 10.55	0209 X03 42.02 48.08 15.82	0218 Y03 48.08 54.13 21.1	0227 Z03 54.13 60.18 26.38	0236 a03 60.18 65.77 31.65	0731 b03 85.77 78.66 −8.27 −11.84	0740 c03 78.66 71.56 −4.13 −5.92	0749 d03 71.56 65.27 0.0 −0.01	0758 e03 65.27 58.99 8.92 9.44	0767 f03 58.99 52.7 17.84 18.88	0776 g03 52.7 46.42 26.76 28.32	0785 h03 46.42 40.14 35.68 37.77	0794 i03 40.14 33.86 44.6 47.21	0803 j03 33.86 27.58 53.52 56.64	0974 k03 23.86 0.0 −0.01	0983 l03 23.86 0.0 −0.01	0992 m03 23.86 0.0 −0.01	1001 n03 23.86 0.0 −0.01
04	0003 A04 6.19 17.18 −21.07	0012 B04 11.24 7.32 −19.97	0021 C04 16.29 −2.54 −18.87	0030 D04 21.34 −12.41 −17.77	0039 E04 27.39 −21.56 −12.49	0048 F04 33.45 −30.71 −7.22	0057 G04 39.5 −39.85 −1.94	0066 H04 45.56 −49.0 3.33	0075 I04 51.61 −58.14 8.6	0084 J04 9.8 11.46 −15.21	0093 K04 16.05 1.59 −14.05	0102 L04 21.1 −8.27 −12.95	0111 M04 26.15 −17.42 −11.85	0120 N04 32.2 −26.57 −6.57	0129 O04 38.26 −35.72 −1.3	0138 P04 44.31 −44.87 3.97	0147 Q04 50.37 −54.02 9.25	0156 R04 56.42 −63.17 14.52	0165 S04 13.41 20.53 −9.34	0174 T04 19.66 25.91 −8.18	0183 U04 25.91 30.96 −7.02	0192 V04 32.16 36.02 −5.92	0201 W04 37.02 41.08 −0.65	0210 X04 43.07 46.13 4.62	0219 Y04 49.13 51.19 9.9	0228 Z04 55.18 56.24 15.17	0237 a04 61.23 60.29 20.45	0732 b04 80.95 −12.41 −17.77	0741 c04 73.85 −8.27 −11.85	0750 d04 66.74 −4.13 −5.92	0759 e04 59.64 0.0 −0.01	0768 f04 53.35 8.92 9.44	0777 g04 47.06 17.84 18.88	0786 h04 40.78 26.76 28.32	0795 i04 34.5 35.68 37.77	0804 j04 28.22 44.59 47.2	0975 k04 35.79 0.0 −0.01	0984 l04 35.79 0.0 −0.01	0993 m04 35.79 0.0 −0.01	1002 n04 35.79 0.0 −0.01
05	0004 A05 8.25 22.91 −28.1	0013 B05 13.29 13.05 −27.0	0022 C05 18.34 3.19 −25.9	0031 D05 23.39 −6.68 −24.8	0040 E05 28.44 −16.55 −23.7	0049 F05 34.5 −25.7 −18.42	0058 G05 40.55 −34.84 −13.14	0067 H05 46.61 −43.99 −7.87	0076 I05 52.66 −53.13 −2.59	0085 J05 11.86 27.41 −22.24	0094 K05 17.19 17.19 −21.08	0103 L05 22.24 7.32 −19.98	0112 M05 28.21 −2.54 −18.88	0121 N05 33.26 −12.41 −17.77	0130 O05 39.31 −21.56 −12.5	0139 P05 44.37 −30.71 −7.22	0148 Q05 50.42 −39.86 −1.94	0157 R05 56.47 −49.0 3.32	0166 S05 15.47 21.97 −16.21	0175 T05 21.72 21.69 −14.05	0184 U05 27.97 11.46 −12.95	0193 V05 33.02 1.59 −11.85	0202 W05 38.07 −8.27 −6.57	0211 X05 44.12 −17.42 −1.3	0220 Y05 50.18 −26.57 3.97	0229 Z05 56.24 −35.72 9.24	0238 a05 62.29 −44.86 14.52	0733 b05 76.13 −16.55 −23.7	0742 c05 69.03 −12.41 −17.77	0751 d05 61.92 −8.27 −11.85	0760 e05 54.81 −4.13 −5.92	0769 f05 47.71 0.0 −0.01	0778 g05 40.62 8.92 9.44	0787 h05 33.52 17.84 18.88	0796 i05 26.43 26.76 28.32	0805 j05 19.35 35.68 37.76	0976 k05 47.71 0.0 −0.01	0985 l05 47.71 0.0 −0.01	0994 m05 47.71 0.0 −0.01	1003 n05 47.71 0.0 −0.01
06	0005 A06 10.31 28.64 −35.13	0014 B06 15.35 18.78 −34.03	0023 C06 20.4 8.91 −32.93	0032 D06 25.45 −0.95 −31.82	0041 E06 30.5 −10.82 −30.72	0050 F06 35.55 −20.69 −29.62	0059 G06 41.61 −29.83 −24.35	0068 H06 47.66 −38.98 −19.07	0077 I06 53.71 −48.12 −13.8	0086 J06 13.91 −29.27 −28.11	0095 K06 20.17 −18.11 −27.0	0104 L06 25.22 −7.22 −25.9	0113 M06 30.27 3.68 −24.8	0122 N06 35.32 −6.68 −23.7	0131 O06 40.37 −16.55 −22.5	0140 P06 46.42 −25.7 −18.42	0149 Q06 52.48 −34.85 −13.15	0158 R06 58.53 −43.99 −7.88	0167 S06 17.52 37.64 −23.4	0176 T06 23.78 27.42 −22.24	0185 U06 30.03 17.19 −21.08	0194 V06 35.08 7.32 −19.98	0203 W06 40.13 −2.54 −18.88	0212 X06 45.18 −12.41 −17.77	0221 Y06 51.24 −21.56 −12.5	0230 Z06 57.29 −30.71 −7.22	0239 a06 63.34 −39.85 −1.95	0734 b06 71.32 −20.69 −29.62	0743 c06 64.22 −16.55 −23.7	0752 d06 57.11 −12.41 −17.77	0761 e06 50.0 −8.27 −11.85	0770 f06 42.89 −4.13 −5.92	0779 g06 35.79 0.0 −0.01	0788 h06 29.5 8.92 9.44	0797 i06 23.21 17.84 18.88	0806 j06 16.93 26.75 28.31	0977 k06 59.64 0.0 −0.01	0986 l06 59.64 0.0 −0.01	0995 m06 59.64 0.0 −0.01	1004 n06 59.64 0.0 −0.01
07	0006 A07 12.37 34.37 −42.15	0015 B07 17.41 24.51 −41.05	0024 C07 22.46 14.64 −39.95	0033 D07 27.51 4.77 −38.85	0042 E07 32.56 −5.09 −37.75	0051 F07 37.61 −14.96 −36.65	0060 G07 42.66 −24.82 −35.55	0069 H07 47.71 −33.97 −30.27	0078 I07 52.76 −43.11 −25.0	0087 J07 17.97 38.87 −36.29	0096 K07 23.22 28.65 −35.13	0105 L07 27.27 18.78 −34.03	0114 M07 32.32 8.91 −32.93	0123 N07 37.37 −0.95 −31.83	0132 O07 42.42 −10.82 −30.73	0141 P07 47.47 −20.69 −29.63	0150 Q07 52.52 −29.84 −24.35	0159 R07 57.58 −38.98 −19.08	0168 S07 23.58 43.37 −30.43	0177 T07 28.83 33.15 −29.27	0186 U07 34.08 22.92 −28.11	0195 V07 39.13 13.05 −27.0	0204 W07 44.18 3.18 −25.9	0213 X07 49.23 −6.68 −24.8	0222 Y07 54.29 −16.55 −23.7	0231 Z07 59.34 −25.7 −18.42	0240 a07 64.39 −34.84 −13.15	0735 b07 86.51 −24.82 −35.55	0744 c07 79.41 −20.69 −29.63	0753 d07 72.32 −16.55 −23.7	0762 e07 65.22 −12.41 −17.77	0771 f07 58.13 −8.27 −11.85	0780 g07 51.04 −4.13 −5.92	0789 h07 43.96 0.0 −0.01	0798 i07 36.87 8.92 9.44	0807 j07 29.78 17.84 18.88	0978 k07 71.56 0.0 −0.01	0987 l07 71.56 0.0 −0.01	0996 m07 71.56 0.0 −0.01	1005 n07 71.56 0.0 −0.01
08	0007 A08 14.42 40.1 −49.18	0016 B08 19.47 30.24 −48.08	0025 C08 24.52 20.37 −46.98	0034 D08 29.57 10.5 −45.88	0043 E08 34.62 0.63 −44.78	0052 F08 39.67 −9.21 −43.68	0061 G08 44.72 −19.09 −42.58	0070 H08 49.77 −28.96 −41.47	0079 I08 54.82 −38.1 −36.2	0088 J08 21.8 −43.32 −42.16	0097 K08 28.04 −32.26 −41.06	0106 L08 29.8 24.38 −39.96	0115 M08 34.84 14.47 −38.86	0124 N08 39.9 4.7 −37.76	0133 O08 44.95 −5.09 −36.65	0142 P08 49.53 −14.96 −35.55	0151 Q08 54.58 −24.83 −30.28	0160 R08 60.63 −33.97 −19.08	0169 S08 29.64 49.1 −37.45	0178 T08 27.89 39.43 −36.29	0187 U08 34.15 28.65 −35.13	0196 V08 39.2 18.78 −34.03	0205 W08 44.25 8.91 −32.93	0214 X08 49.3 −0.95 −31.83	0223 Y08 54.35 −10.82 −30.73	0232 Z08 59.4 −20.69 −29.63	0241 a08 64.45 −30.57 −24.35	0736 b08 61.69 −28.96 −41.47	0745 c08 54.58 −24.83 −35.55	0754 d08 47.48 −20.69 −29.63	0763 e08 40.37 −16.55 −23.7	0772 f08 33.26 −12.41 −17.77	0781 g08 26.15 −8.27 −11.85	0790 h08 19.04 −4.13 −5.92	0799 i08 11.94 0.0 −0.01	0808 j08 4.85 8.92 9.43	0979 k08 83.49 0.0 −0.01	0988 l08 83.49 0.0 −0.01	0997 m08 83.49 0.0 −0.01	1006 n08 83.49 0.0 −0.01
09	0008 A09 16.48 45.83 −55.1	0017 B09 21.53 35.96 −54.0	0026 C09 26.58 26.1 −52.9	0035 D09 31.63 16.23 −51.8	0044 E09 36.68 6.36 −50.7	0053 F09 41.73 −3.5 −49.6	0062 G09 46.78 −13.37 −48.5	0071 H09 51.83 −23.24 −47.4	0080 I09 56.87 −33.1 −42.1	0089 J09 20.09 26.34 −50.34	0098 K09 26.34 20.1 −49.18	0107 L09 31.39 30.23 −48.08	0116 M09 36.44 20.36 −46.98	0125 N09 41.49 10.49 −45.88	0134 O09 46.54 0.63 −44.78	0143 P09 51.59 −9.23 −43.68	0152 Q09 56.64 −19.1 −42.57	0161 R09 61.69 −28.96 −41.47	0170 S09 23.7 54.82 −44.28	0179 T09 29.95 44.6 −43.12	0188 U09 36.21 34.37 −42.15	0197 V09 41.26 24.5 −41.05	0206 W09 46.31 14.63 −39.95	0215 X09 51.36 4.76 −38.85	0224 Y09 56.41 −5.09 −37.75	0233 Z09 61.46 −14.96 −36.65	0242 a09 66.55 −24.82 −35.55	0737 b09 56.87 −33.1 −42.1	0746 c09 49.77 −28.96 −41.47	0755 d09 42.66 −24.83 −35.55	0764 e09 35.55 −20.69 −29.62	0773 f09 28.44 −16.55 −23.7	0782 g09 21.34 −12.41 −17.77	0791 h09 14.23 −8.27 −11.84	0800 i09 7.12 −4.13 −5.92	0809 j09 0.02 0.0 −0.01	0980 k09 95.4 0.0 −0.01	0989 l09 95.4 0.0 −0.01	0998 m09 95.4 0.0 −0.01	1007 n09 95.4 0.0 −0.01
10	0243 A10 16.93 26.75 28.31	0252 B10 22.56 16.51 31.31	0261 C10 28.2 6.27 34.31	0270 D10 33.83 −3.97 37.3	0279 E10 39.49 −13.12 42.58	0288 F10 45.14 −22.27 47.85	0297 G10 50.8 −31.42 53.13	0306 H10 56.45 −40.56 58.41	0315 I10 62.1 −49.71 63.68	0324 J10 28.22 35.67 37.76	0333 K10 34.47 28.21 40.75	0342 L10 33.84 19.49 43.75	0351 M10 39.9 10.77 46.74	0360 N10 45.11 4.94 49.74	0369 O10 51.17 −5.29 55.02	0378 P10 57.22 −14.44 60.29	0387 Q10 63.28 −23.59 65.57	0396 R10 69.33 −32.74 70.84	0405 S10 28.22 44.59 47.2	0414 T10 33.85 34.36 50.19	0423 U10 39.48 24.11 53.19	0432 V10 45.12 13.86 56.19	0441 W10 50.75 3.62 59.18	0450 X10 56.39 −6.62 62.18	0459 Y10 62.44 −15.77 67.46	0468 Z10 68.5 −24.92 72.73	0477 a10 74.55 −34.06 78.0	0810 b10 68.5 −0.01	0819 c10 74.95 −1.32 12.42	0828 d10 81.4 −2.64 24.86	0837 e10 93.45 −3.97 37.3	0846 f10 92.8 −5.29 49.74	0855 g10 92.15 −6.62 62.18	0864 h10 91.5 −7.94 74.62	0873 i10 90.85 −9.27 87.06	0882 j10 90.21 −10.59 99.49	1008 k10 0.02 0.0 −0.01	1024 l10 0.02 0.0 −0.01	1040 m10 0.02 0.0 −0.01	1056 n10 0.02 0.0 −0.01
11	0244 A11 23.21 28.06 17.72	0253 B11 28.85 17.84 18.88	0262 C11 34.48 7.59 21.88	0271 D11 40.12 −2.65 24.87	0280 E11 45.76 −11.79 30.15	0289 F11 51.4 −20.94 35.43	0298 G11 57.04 −30.09 40.7	0307 H11 62.68 −39.24 45.98	0316 I11 68.32 −48.38 51.25	0325 J11 26.98 27.16 28.32	0334 K11 33.23 18.28 31.32	0343 L11 39.48 9.4 34.32	0352 M11 45.12 0.52 37.31	0361 N11 50.77 −8.36 42.59	0370 O11 56.41 −17.51 47.86	0379 P11 62.05 −26.67 53.14	0388 Q11 67.7 −35.82 58.41	0397 R11 73.34 −44.97 63.66	0406 S11 34.15 45.9 36.6	0415 T11 39.79 35.68 37.77	0424 U11 45.43 25.43 40.76	0433 V11 51.07 15.19 43.76	0442 W11 56.72 5.14 46.75	0451 X11 62.36 −4.91 49.75	0460 Y11 67.99 −14.44 55.03	0469 Z11 73.63 −23.59 60.3	0478 a11 79.28 −32.73 65.57	0811 b11 85.54 5.72 −7.02	0820 c11 83.49 0.0 −0.01	0829 d11 81.44 −1.32 12.43	0838 e11 79.39 −2.65 24.87	0847 f11 81.15 −3.97 37.31	0856 g11 82.9 −5.3 49.75	0865 h11 84.65 −6.62 62.19	0874 i11 86.4 −7.94 74.63	0883 j11 88.15 −9.27 87.06	1009 k11 6.37 0.0 −0.01	1025 l11 6.37 0.0 −0.01	1041 m11 6.37 0.0 −0.01	1057 n11 6.37 0.0 −0.01
12	0245 A12 16.99 29.37 7.12	0254 B12 23.24 19.15 8.28	0263 C12 29.5 8.92 9.44	0272 D12 35.13 −1.32 12.43	0281 E12 41.19 −10.47 17.71	0290 F12 47.24 −19.62 22.99	0299 G12 53.3 −28.77 28.26	0308 H12 59.35 −37.92 33.54	0317 I12 65.4 −47.06 38.81	0326 J12 22.63 38.29 38.56	0335 K12 28.88 28.07 37.76	0344 L12 35.14 17.84 37.76	0353 M12 40.77 7.6 37.76	0362 N12 46.41 −2.63 37.76	0371 O12 52.46 −11.79 37.76	0380 P12 58.52 −20.94 37.76	0389 Q12 64.57 −30.09 37.76	0398 R12 70.62 −39.23 37.76	0407 S12 40.16 47.26 26.9	0416 T12 45.78 34.52 26.76	0425 U12 51.41 40.78 26.76	0434 V12 57.04 46.41 26.76	0443 W12 62.67 52.05 26.76	0452 X12 68.31 57.68 26.76	0461 Y12 73.94 63.74 26.76	0470 Z12 79.59 69.79 26.76	0479 a12 85.24 75.84 26.76	0812 b12 75.67 −22.27 −31.41	0821 c12 73.61 −19.65 −29.62	0830 d12 71.56 −17.04 −27.84	0839 e12 70.91 −14.42 −26.05	0848 f12 70.26 −11.81 −24.27	0857 g12 69.61 −9.2 −22.48	0866 h12 68.96 −6.59 −20.7	0875 i12 68.31 −3.97 −18.91	0884 j12 67.66 −1.32 −17.13	1010 k12 12.73 0.0 −0.01	1026 l12 12.73 0.0 −0.01	1042 m12 12.73 0.0 −0.01	1058 n12 12.73 0.0 −0.01
13	0246 A13 17.02 30.68 −3.48	0255 B13 23.27 20.46 −2.32	0264 C13 29.52 10.23 −1.16	0273 D13 35.79 0.0 −0.01	0282 E13 41.84 −9.14 5.27	0291 F13 47.89 −18.29 10.55	0300 G13 53.95 −27.44 15.82	0309 H13 60.0 −36.59 21.1	0318 I13 66.05 −45.73 26.37	0327 J13 22.66 39.6 −5.95	0336 K13 28.91 29.38 −5.95	0345 L13 35.16 19.15 −5.95	0354 M13 41.42 8.92 −5.95	0363 N13 47.06 −1.32 −5.95	0372 O13 53.11 −10.47 −5.95	0381 P13 59.17 −19.62 −5.95	0390 Q13 65.22 −28.77 −5.95	0399 R13 71.27 −37.91 −5.95	0408 S13 28.3 48.52 −5.95	0417 T13 34.55 38.3 −5.95	0426 U13 40.81 28.07 −5.95	0435 V13 47.06 17.24 −5.95	0444 W13 53.32 7.59 −5.95	0453 X13 59.57 −2.65 −5.95	0462 Y13 65.82 −11.79 −5.95	0471 Z13 70.44 −20.94 −5.95	0480 a13 76.49 −30.08 −5.95	0813 b13 65.8 −1.32 −2.65	0822 c13 63.75 11.46 −3.97	0831 d13 61.69 5.73 −5.3	0840 e13 59.64 0.0 −6.62	0849 f13 58.98 −5.73 −7.94	0858 g13 58.33 −11.46 −9.27	0867 h13 57.68 −17.19 −10.59	0876 i13 57.03 −22.92 −11.92	0885 j13 56.39 −28.65 −13.25	1011 k13 19.09 0.0 −0.01	1027 l13 19.09 0.0 −0.01	1043 m13 19.09 0.0 −0.01	1059 n13 19.09 0.0 −0.01
14	0247 A14 19.08 36.41 −10.51	0256 B14 25.33 26.19 −9.35	0265 C14 31.58 15.96 −8.18	0274 D14 37.84 5.73 −7.02	0283 E14 42.89 −4.13 −5.92	0292 F14 48.94 −13.28 −0.65	0301 G14 55.0 −22.43 4.62	0310 H14 61.05 −31.58 9.9	0319 I14 67.1 −40.72 15.17	0328 J14 22.69 40.91 −3.48	0337 K14 28.94 30.69 −2.32	0346 L14 35.19 20.46 −1.16	0355 M14 41.45 10.23 −0.01	0364 N14 47.71 0.0 5.27	0373 O14 53.76 −9.14 10.55	0382 P14 59.82 −18.29 15.82	0391 Q14 65.87 −27.44 21.1	0400 R14 71.92 −36.58 26.37	0409 S14 28.33 49.83 −0.01	0418 T14 34.58 39.61 4.79	0427 U14 40.83 29.38 5.95	0436 V14 47.09 19.15 7.12	0445 W14 53.35 8.92 8.28	0454 X14 59.58 −1.32 9.44	0463 Y14 65.84 −10.47 10.61	0472 Z14 71.09 −19.62 12.43	0481 a14 77.34 −28.76 13.77	0814 b14 55.94 22.91 −28.1	0823 c14 53.88 17.19 −21.08	0832 d14 51.82 11.46 −14.05	0841 e14 49.76 5.73 −7.02	0850 f14 47.71 0.0 −0.01	0859 g14 46.41 −5.73 −1.32	0868 h14 45.76 −11.46 −2.65	0877 i14 45.11 −17.19 −3.97	0886 j14 44.46 −22.92 −5.29	1012 k14 25.45 0.0 −0.01	1028 l14 25.45 0.0 −0.01	1044 m14 25.45 0.0 −0.01	1060 n14 25.45 0.0 −0.01
15	0248 A15 22.07 42.14 −17.53	0257 B15 27.39 31.92 −16.37	0266 C15 32.64 21.69 −15.21	0275 D15 37.9 11.46 −14.05	0284 E15 43.94 1.59 −12.95	0293 F15 50.0 −8.27 −11.85	0302 G15 56.05 −17.42 −6.57	0311 H15 62.1 −26.57 −1.3	0320 I15 68.16 −35.71 3.97	0329 J15 28.45 44.64 −11.67	0338 K15 34.7 36.42 −10.51	0347 L15 40.95 26.19 −9.35	0356 M15 47.21 15.96 −8.18	0365 N15 53.46 5.73 −7.02	0374 O15 59.52 −4.13 −5.92	0383 P15 65.58 −13.28 −0.65	0392 Q15 71.63 −22.43 4.62	0401 R15 77.68 −31.57 9.89	0410 S15 51.14 −5.8	0419 T15 40.92 −4.64	0428 U15 30.69 −3.48	0437 V15 20.46 −2.32	0446 W15 10.23 −1.16	0455 X15 0.0 −0.01	0464 Y15 9.14 −1.16	0473 Z15 18.29 −2.32	0482 a15 27.43 −3.48	0815 b15 28.64 −35.13	0824 c15 22.92 −28.11	0833 d15 17.19 −21.08	0842 e15 11.46 −14.05	0851 f15 5.73 −7.02	0860 g15 0.0 −1.32 −2.65	0869 h15 −5.73 −3.97 −5.29	0878 i15 −11.46 −5.29 −6.62	0887 j15 −17.19 −6.62 −7.94	1029 k15 31.81 0.0 −0.01	1045 l15 31.81 0.0 −0.01	1061 m15 31.81 0.0 −0.01	1061 n15 31.81 0.0 −0.01
16	0249 A16 19.19 47.87 −24.56	0258 B16 29.44 37.65 −23.4	0267 C16 35.7 27.42 −22.24	0276 D16 41.96 17.19 −21.08	0285 E16 47.91 7.2 −19.98	0294 F16 53.96 −2.54 −18.88	0303 G16 60.01 −12.41 −17.77	0312 H16 66.06 −22.57 −12.5	0321 I16 72.11 −32.71 −7.23	0330 J16 31.6 −18.69	0339 K16 37.85 −17.53	0348 L16 44.1 −16.37	0357 M16 50.35 −15.21	0366 N16 56.6 −14.05	0375 O16 62.65 −12.95	0384 P16 68.71 −11.85	0393 Q16 74.76 −6.57	0402 R16 80.81 −1.3	0411 S16 54.6 −12.83	0420 T16 44.25 −11.67	0429 U16 33.9 −10.51	0438 V16 23.66 −9.35	0447 W16 13.42 −8.18	0456 X16 3.18 −7.02	0465 Y16 −7.06 −5.92	0474 Z16 −17.31 −4.13	0483 a16 −27.55 −2.32	0816 b16 36.21 −42.15	0825 c16 34.15 −35.13	0834 d16 32.09 −28.11	0843 e16 30.03 −21.08	0852 f16 27.97 −14.05	0861 g16 25.91 −7.02	0870 h16 23.86 −0.01	0879 i16 21.8 −1.32 −2.64	0888 j16 19.74 −2.64 −3.97	1014 k16 38.17 0.0 −0.01	1030 l16 38.17 0.0 −0.01	1046 m16 38.17 0.0 −0.01	1062 n16 38.17 0.0 −0.01
17	0250 A17 25.25 33.86 −31.59	0259 B17 31.5 23.98 −30.43	0268 C17 37.76 14.12 −29.27	0277 D17 44.02 4.26 −28.11	0286 E17 49.07 −5.12 −27.0	0295 F17 54.12 −14.27 −25.9	0304 G17 59.17 −23.42 −24.8	0313 H17 64.22 −32.57 −23.7	0322 I17 69.27 −41.71 −18.43	0331 J17 28.86 43.1 −25.72	0340 K17 35.1 41.37 −24.56	0349 L17 41.34 37.65 −23.4	0358 M17 47.63 27.42 −22.24	0367 N17 53.88 17.19 −21.08	0376 O17 60.13 7.3 −19.98	0385 P17 66.38 −2.54 −18.88	0394 Q17 72.63 −12.7 −17.77	0403 R17 78.88 −22.85 −12.5	0412 S17 54.21 38.72 −19.86	0421 T17 44.58 34.46 −18.7	0430 U17 34.94 30.19 −17.53	0439 V17 25.31 25.92 −16.37	0448 W17 15.67 21.65 −15.21	0457 X17 6.04 17.38 −14.05	0466 Y17 −3.59 13.11 −12.95	0475 Z17 −13.22 8.84 −11.85	0484 a17 −22.86 4.57 −6.57	0817 b17 −48.15 40.1 −18.99	0826 c17 −49.18 34.38 −12.41	0835 d17 −50.21 28.65 −5.83	0844 e17 −51.24 22.92 0.9	0853 f17 −52.27 17.19 8.27	0862 g17 −53.3 11.46 16.64	0871 h17 −54.33 5.73 25.02	0880 i17 −55.36 0.0 33.39	0889 j17 −56.39 −5.73 41.76	1031 k17 44.53 0.0 −0.01	1047 l17 44.53 0.0 −0.01	1063 m17 44.53 0.0 −0.01	1063 n17 44.53 0.0 −0.01
18	0251 A18 27.31 59.33 −38.61	0260 B18 33.56 49.1 −37.45	0269 C18 39.82 38.87 −36.29	0278 D18 46.07 28.64 −35.13	0287 E18 52.01 18.77 −34.03	0296 F18 57.96 8.9 −32.92	0305 G18 63.91 −0.96 −31.82	0314 H18 69.86 −10.82 −30.72	0323 I18 75.81 −20.69 −29.62	0332 J18 37.2 63.83 −32.74	0341 K18 43.45 53.6 −31.58	0350 L18 49.7 43.37 −30.42	0359 M18 55.94 33.14 −29.26	0368 N18 62.19 22.91 −28.1	0377 O18 68.44 13.04 −27.0	0386 P18 74.69 3.17 −25.9	0395 Q18 80.94 −6.69 −24.8	0404 R18 87.19 −16.55 −23.7	0413 S18 63.8 −26.88	0422 T18 53.9 −27.72	0431 U18 44.01 −28.56	0440 V18 34.12 −29.39	0449 W18 24.23 −30.23	0458 X18 14.34 −31.06	0467 Y18 4.45 −31.9	0476 Z18 −5.44 −32.73	0485 a18 −15.33 −33.56	0818 b18 70.85 −22.21 −56.2	0827 c18 65.8 −19.48	0836 d18 60.75 −16.75	0845 e18 55.7 −14.02	0854 f18 50.65 −11.29	0863 g18 45.6 −8.57	0872 h18 40.54 −5.84	0881 i18 35.49 −3.11	0890 j18 30.44 −0.38	1016 k18 50.89 0.0 −0.01	1032 l18 50.89 0.0 −0.01	1048 m18 50.89 0.0 −0.01	1064 n18 50.89 0.0 −0.01
19	0486 A19 33.86 53.52 56.64	0495 B19 39.49 43.28 59.64	0504 C19 45.12 33.03 62.63	0513 D19 50.76 22.78 65.63	0522 E19 56.39 12.54 68.63	0531 F19 62.03 2.29 71.62	0540 G19 67.66 −7.94 74.62	0549 H19 73.29 −17.19 79.89	0558 I19 78.93 −26.23 85.17	0567 J19 39.5 62.44 66.08	0576 K19 45.13 52.2 69.08	0585 L19 50.76 41.95 72.08	0594 M19 56.39 31.71 75.07	0603 N19 62.03 21.46 78.07	0612 O19 67.67 11.21 81.06	0621 P

Siehe ähnliche Dateien: http://www.ps.bam.de/ZG52/; www.ps.bam.de/ZG.HTM
Technische Information: http://www.ps.bam.de Version 2.1, io=1,1

BAM-Registrierung: 20071001-ZG52/10L/L52G00NA.PS/.TXT BAM-Material: Code=rha4ta
Anwendung für Beurteilung und Messung von Drucker- oder Monitorsystemen

	A	B	C	D	E	F	G	H	I	J	K	L	M	N	O	P	Q	R	S	T	U	V	W	X	Y	Z	a	b	c	d	e	f	g	h	i	j	k	l	m	n
01	0000 A01 0.02 0.0 −0.01	0009 B01 6.06 −9.14 5.27	0018 C01 12.12 −18.29 10.54	0027 D01 18.17 −27.43 15.82	0036 E01 24.23 −36.58 21.1	0045 F01 30.28 −45.73 26.37	0054 G01 36.34 −54.88 31.65	0063 H01 42.39 −64.03 36.92	0072 I01 48.44 −73.17 42.2	0081 J01 5.65 8.91 0.43	0090 K01 11.28 −1.32 12.42	0099 L01 17.34 −10.47 7.7	0108 M01 23.39 −19.62 2.98	0117 N01 29.45 −28.77 28.25	0126 O01 35.5 −37.91 33.53	0135 P01 41.56 −47.06 38.81	0144 Q01 47.61 −56.21 44.08	0153 R01 53.66 −65.35 49.35	0162 S01 11.29 17.83 18.87	0171 T01 16.92 7.59 11.87	0180 U01 22.56 −2.64 24.86	0189 V01 28.61 −11.79 30.14	0198 W01 34.67 −20.94 35.42	0207 X01 40.72 −30.09 40.69	0216 Y01 46.78 −39.24 45.97	0225 Z01 52.83 −48.39 51.24	0234 a01 58.88 −57.53 56.52	0243 b01 95.4 0.0 −0.01	0252 c01 89.12 8.91 9.43	0261 d01 82.83 17.83 18.87	0270 e01 76.55 26.75 28.31	0279 f01 70.27 35.67 37.76	0288 g01 63.98 44.59 47.2	0297 h01 57.7 53.52 56.64	0306 i01 51.41 62.44 66.08	0315 j01 45.14 71.35 75.52	0324 k01 0.02 0.0 −0.01	0333 l01 0.02 0.0 −0.01	0342 m01 0.02 0.0 −0.01	0351 n01 0.02 0.0 −0.01
02	0001 A02 2.07 5.72 −7.02	0010 B02 7.12 −4.13 −5.92	0019 C02 13.17 −13.28 −0.64	0028 D02 19.23 −22.43 4.63	0037 E02 25.28 −31.58 9.9	0046 F02 31.34 −40.73 15.18	0055 G02 37.39 −49.87 20.45	0064 H02 43.45 −59.02 25.73	0073 I02 49.5 −68.16 31.0	0082 J02 5.68 10.22 −1.16	0091 K02 11.94 0.0 −0.01	0100 L02 17.99 −9.14 5.27	0109 M02 24.04 −18.29 10.55	0118 N02 30.1 −27.44 15.82	0127 O02 36.15 −36.59 21.1	0136 P02 42.21 −45.74 26.38	0145 Q02 48.26 −54.89 31.65	0154 R02 54.31 −64.03 36.92	0163 S02 11.32 19.14 8.28	0172 T02 17.37 8.92 9.44	0181 U02 23.21 −1.32 12.43	0190 V02 29.26 −10.47 17.71	0199 W02 35.32 −19.62 22.99	0208 X02 41.37 −28.77 28.26	0217 Y02 47.43 −37.92 33.54	0226 Z02 53.48 −47.06 38.82	0235 a02 59.53 −56.21 44.09	0730 b02 90.58 −4.13 −5.92	0739 c02 83.49 0.0 −0.01	0748 d02 77.2 8.92 9.44	0757 e02 70.91 17.84 18.88	0766 f02 64.63 26.76 28.32	0775 g02 58.35 35.68 37.77	0784 h02 52.06 44.6 47.21	0793 i02 45.78 53.52 56.65	0802 j02 39.5 62.44 66.08	0973 k02 11.94 0.0 −0.01	0982 l02 11.94 0.0 −0.01	0991 m02 11.94 0.0 −0.01	1000 n02 11.94 0.0 −0.01
03	0002 A03 4.13 11.45 −14.04	0011 B03 9.18 1.59 −12.94	0020 C03 14.23 −8.27 −11.84	0029 D03 20.28 −17.42 −6.57	0038 E03 26.34 −26.57 −1.29	0047 F03 32.39 −35.72 3.98	0056 G03 38.45 −44.86 9.25	0065 H03 44.5 −54.01 14.53	0074 I03 50.55 −63.15 19.8	0083 J03 7.74 15.95 −8.18	0092 K03 13.99 5.73 −7.02	0101 L03 19.04 −4.13 −5.92	0110 M03 25.09 −13.28 −0.65	0119 N03 31.15 −22.43 4.62	0128 O03 37.2 −31.58 9.9	0137 P03 43.25 −40.73 15.17	0146 Q03 49.31 −49.88 20.45	0155 R03 55.36 −59.02 25.72	0164 S03 11.35 −2.32	0173 T03 17.6 −1.16	0182 U03 23.86 0.0	0191 V03 29.91 −9.14	0200 W03 35.96 −18.29	0209 X03 42.02 −27.44	0218 Y03 48.08 −36.59	0227 Z03 54.13 −45.74	0236 a03 60.18 −54.88	0731 b03 85.77 −8.27	0740 c03 78.66 −4.13	0749 d03 71.56 0.0	0758 e03 65.27 8.92	0767 f03 58.99 17.84	0776 g03 52.7 26.76	0785 h03 46.42 35.68	0794 i03 40.14 44.6	0803 j03 33.86 53.52	0974 k03 23.86 0.0	0983 l03 23.86 0.0	0992 m03 23.86 0.0	1001 n03 23.86 0.0
04	0003 A04 6.19 17.18 −21.07	0012 B04 11.24 7.32 −19.97	0021 C04 16.29 −2.54 −18.87	0030 D04 21.34 −12.41 −17.77	0039 E04 27.39 −21.56 −12.49	0048 F04 33.45 −30.71 −7.22	0057 G04 39.5 −39.85 −1.94	0066 H04 45.56 −49.0 3.33	0075 I04 51.61 −58.14 8.6	0084 J04 9.8 11.46 −15.21	0093 K04 16.05 1.59 −14.05	0102 L04 21.1 −8.27 −12.95	0111 M04 26.15 −17.42 −11.85	0120 N04 32.2 −26.57 −6.57	0129 O04 38.26 −35.72 −1.3	0138 P04 44.31 −44.87 3.97	0147 Q04 50.37 −54.02 9.25	0156 R04 56.42 −54.01 14.52	0165 S04 13.41 −9.34	0174 T04 19.66 −8.18	0183 U04 25.91 −7.02	0192 V04 30.96 −5.92	0201 W04 37.02 −0.65	0210 X04 43.07 4.62	0219 Y04 49.13 −31.58 9.9	0228 Z04 55.18 −40.73 15.17	0237 a04 61.23 −49.87 20.45	0732 b04 80.95 −12.41 −17.77	0741 c04 73.85 −8.27 −11.85	0750 d04 66.74 −4.13 −5.92	0759 e04 59.64 0.0 −0.01	0768 f04 53.35 8.92 9.44	0777 g04 47.06 17.84 18.88	0786 h04 40.78 26.76 28.32	0795 i04 34.5 35.68 37.77	0804 j04 28.22 44.59 47.2	0975 k04 35.79 0.0 −0.01	0984 l04 35.79 0.0 −0.01	0993 m04 35.79 0.0 −0.01	1002 n04 35.79 0.0 −0.01
05	0004 A05 8.25 22.91 −28.1	0013 B05 13.29 13.05 −27.0	0022 C05 18.34 3.18 −25.9	0031 D05 23.39 −6.68 −24.8	0040 E05 28.44 −16.55 −23.7	0049 F05 34.5 −25.7 −18.42	0058 G05 40.55 −34.84 −13.14	0067 H05 46.61 −43.99 −7.87	0076 I05 52.66 −53.13 −2.59	0085 J05 11.86 27.41 −22.24	0094 K05 17.19 17.19 −21.08	0103 L05 23.16 7.32 −18.88	0112 M05 28.21 −2.54 −17.77	0121 N05 33.26 −12.41 −12.5	0130 O05 39.31 −21.56 −7.22	0139 P05 45.35 −30.71 −1.3	0148 Q05 51.42 −39.86 4.94	0157 R05 57.47 −49.0 9.32	0166 S05 15.47 31.91 −16.42	0175 T05 21.72 21.69 −15.21	0184 U05 27.97 11.46 −14.05	0193 V05 33.02 1.59 −12.95	0202 W05 38.07 −8.27 −11.85	0211 X05 44.13 −17.42 −6.57	0220 Y05 50.18 −26.57 −1.3	0229 Z05 56.24 −35.72 3.97	0238 a05 62.29 −44.86 9.24	0733 b05 76.13 −16.55 −23.7	0742 c05 69.03 −12.41 −17.77	0751 d05 61.92 −8.27 −11.85	0760 e05 54.81 −4.13 −5.92	0769 f05 47.71 0.0 −0.01	0778 g05 41.42 8.92 9.44	0787 h05 35.14 17.84 18.88	0796 i05 28.85 26.76 28.32	0805 j05 22.58 35.67 37.76	0976 k05 47.71 0.0 −0.01	0985 l05 47.71 0.0 −0.01	0994 m05 47.71 0.0 −0.01	1003 n05 47.71 0.0 −0.01
06	0005 A06 10.31 28.64 −35.13	0014 B06 15.35 18.78 −34.03	0023 C06 20.4 8.91 −32.93	0032 D06 25.45 −0.95 −31.82	0041 E06 30.5 −10.82 −30.72	0050 F06 35.55 −20.69 −29.62	0059 G06 41.61 −29.83 −24.35	0068 H06 47.66 −38.98 −19.07	0077 I06 53.71 −48.12 −13.8	0086 J06 13.91 33.14 −29.27	0095 K06 20.17 23.12 −28.11	0104 L06 25.22 13.05 −27.0	0113 M06 30.27 3.18 −25.9	0122 N06 35.32 −6.68 −24.8	0131 O06 40.37 −16.55 −23.7	0140 P06 46.42 −25.7 −18.42	0149 Q06 52.48 −34.85 −13.15	0158 R06 58.53 −43.99 −7.88	0167 S06 17.52 37.64 −23.4	0176 T06 23.78 27.42 −22.24	0185 U06 30.03 17.19 −21.08	0194 V06 35.08 7.32 −19.98	0203 W06 40.13 −2.54 −18.88	0212 X06 45.18 −12.41 −17.77	0221 Y06 51.24 −21.56 −12.5	0230 Z06 57.29 −30.71 −7.22	0239 a06 63.34 −39.85 −1.95	0734 b06 71.32 −20.69 −29.62	0743 c06 64.22 −16.55 −23.7	0752 d06 57.11 −12.41 −17.77	0761 e06 50.0 −8.27 −11.85	0770 f06 42.89 −4.13 −5.92	0779 g06 35.79 0.0 −0.01	0788 h06 29.5 8.92 9.44	0797 i06 23.21 17.84 18.88	0806 j06 16.93 26.75 28.31	0977 k06 59.64 0.0 −0.01	0986 l06 59.64 0.0 −0.01	0995 m06 59.64 0.0 −0.01	1004 n06 59.64 0.0 −0.01
07	0006 A07 17.41 34.37 −42.15	0015 B07 21.47 24.51 −41.05	0024 C07 22.46 14.64 −39.95	0033 D07 27.51 4.77 −38.85	0042 E07 32.56 −5.09 −37.75	0051 F07 37.61 −14.96 −36.65	0060 G07 42.66 −24.82 −35.55	0069 H07 47.71 −33.97 −30.27	0078 I07 52.76 −43.11 −25.0	0087 J07 17.97 38.87 −36.29	0096 K07 22.22 28.65 −35.13	0105 L07 27.27 18.78 −34.03	0114 M07 32.32 8.91 −32.93	0123 N07 37.37 −0.95 −31.83	0132 O07 42.42 −10.82 −30.73	0141 P07 47.47 −20.69 −29.63	0150 Q07 52.52 −29.84 −24.35	0159 R07 57.57 −38.98 −19.08	0168 S07 43.58 43.37 −30.43	0177 T07 28.83 33.15 −29.27	0186 U07 34.08 22.92 −28.11	0195 V07 39.13 13.05 −27.0	0204 W07 44.18 3.18 −25.9	0213 X07 49.23 −6.68 −24.8	0222 Y07 54.28 −16.55 −23.7	0231 Z07 58.33 −25.7 −18.42	0240 a07 62.38 −34.84 −13.15	0735 b07 66.5 −24.82 −35.55	0744 c07 59.4 −20.69 −29.63	0753 d07 52.29 −16.55 −23.7	0762 e07 45.18 −12.41 −17.77	0771 f07 38.07 −8.27 −11.85	0780 g07 30.96 −4.13 −5.92	0789 h07 23.86 0.0 −0.01	0798 i07 17.57 8.92 9.44	0807 j07 11.29 17.83 18.87	0978 k07 71.56 0.0 −0.01	0987 l07 71.56 0.0 −0.01	0996 m07 71.56 0.0 −0.01	1005 n07 71.56 0.0 −0.01
08	0007 A08 14.42 40.1 −49.18	0016 B08 19.47 30.24 −48.08	0025 C08 24.52 20.37 −46.98	0034 D08 29.57 10.5 −45.88	0043 E08 34.62 6.3 −44.78	0052 F08 39.67 −2.1 −43.68	0061 G08 44.72 −11.52 −42.58	0070 H08 49.77 −20.96 −41.47	0079 I08 55.82 −28.96 −36.2	0088 J08 18.03 44.6 −43.32	0097 K08 24.28 34.38 −42.16	0106 L08 29.33 24.51 −41.06	0115 M08 34.38 14.64 −39.96	0124 N08 39.43 4.77 −38.86	0133 O08 44.48 −5.09 −37.76	0142 P08 49.53 −14.96 −36.65	0151 Q08 54.58 −24.83 −35.55	0160 R08 60.63 −33.97 −30.28	0169 S08 21.64 49.1 −37.45	0178 T08 27.89 38.89 −36.29	0187 U08 34.15 28.65 −35.13	0196 V08 39.2 18.78 −34.03	0205 W08 44.25 8.91 −32.93	0214 X08 49.3 −0.95 −31.83	0223 Y08 54.35 −10.82 −30.73	0232 Z08 59.4 −20.69 −29.63	0241 a08 65.45 −29.83 −24.35	0736 b08 61.69 −28.96 −41.47	0745 c08 54.58 −24.83 −35.55	0754 d08 47.47 −20.69 −29.63	0763 e08 40.37 −16.55 −23.7	0772 f08 33.26 −12.41 −17.77	0781 g08 26.15 −8.27 −11.85	0790 h08 19.04 −4.13 −5.92	0799 i08 11.94 0.0 −0.01	0808 j08 5.65 8.92 9.43	0979 k08 83.49 0.0 −0.01	0988 l08 83.49 0.0 −0.01	0997 m08 83.49 0.0 −0.01	1006 n08 83.49 0.0 −0.01
09	0008 A09 16.48 45.83 −56.1	0017 B09 21.53 35.96 −55.1	0026 C09 26.58 26.1 −54.0	0035 D09 31.63 16.23 −52.9	0044 E09 36.68 6.36 −51.8	0053 F09 41.73 −3.5 −50.7	0062 G09 46.78 −13.37 −49.6	0071 H09 51.83 −23.24 −48.5	0080 I09 56.87 −33.1 −47.4	0089 J09 20.09 52.01 −50.34	0098 K09 26.34 40.1 −49.18	0107 L09 31.39 30.23 −48.08	0116 M09 36.44 20.36 −46.98	0125 N09 41.49 10.49 −45.88	0134 O09 46.54 0.63 −44.78	0143 P09 51.59 −9.23 −43.68	0152 Q09 56.64 −19.1 −42.57	0161 R09 61.69 −28.96 −41.47	0170 S09 23.7 54.82 −44.48	0179 T09 29.95 44.6 −43.32	0188 U09 36.21 34.37 −42.15	0197 V09 41.26 24.5 −41.05	0206 W09 46.31 14.63 −39.95	0215 X09 51.36 4.76 −38.85	0224 Y09 56.41 −5.09 −37.75	0233 Z09 61.46 −14.96 −36.65	0242 a09 66.5 −24.82 −35.55	0737 b09 56.87 −33.1 −47.4	0746 c09 49.77 −28.96 −41.47	0755 d09 42.66 −24.82 −35.55	0764 e09 35.55 −20.69 −29.63	0773 f09 28.44 −16.55 −23.7	0782 g09 21.34 −12.41 −17.77	0791 h09 14.23 −8.27 −11.84	0800 i09 7.12 −4.13 −5.92	0809 j09 0.02 0.0 −0.01	0980 k09 95.4 0.0 −0.01	0989 l09 95.4 0.0 −0.01	0998 m09 95.4 0.0 −0.01	1007 n09 95.4 0.0 −0.01
10	0243 A10 16.93 26.75 28.31	0252 B10 22.56 16.51 31.31	0261 C10 28.2 6.27 34.31	0270 D10 33.83 −3.97 37.3	0279 E10 39.49 −13.12 42.58	0288 F10 45.14 −22.27 47.85	0297 G10 50.8 −31.42 53.13	0306 H10 56.45 −40.56 58.41	0315 I10 64.1 −49.71 63.68	0324 J10 22.58 35.67 37.76	0333 K10 28.21 25.43 40.75	0342 L10 33.84 15.19 43.75	0351 M10 39.48 4.94 46.74	0360 N10 45.11 −5.29 49.74	0369 O10 51.17 −14.44 55.02	0378 P10 57.22 −23.59 60.29	0387 Q10 63.28 −32.74 65.57	0396 R10 69.33 −41.88 70.84	0405 S10 28.22 44.59 47.2	0414 T10 33.85 34.36 50.19	0423 U10 39.48 24.11 53.19	0432 V10 45.12 13.86 56.19	0441 W10 50.75 3.62 59.18	0450 X10 56.39 −6.62 62.18	0459 Y10 62.44 −15.77 67.46	0468 Z10 68.5 −24.92 72.73	0477 a10 74.55 −34.06 78.0	0810 b10 95.4 0.0 −0.01	0819 c10 94.75 −1.32 12.42	0828 d10 94.1 −2.64 24.86	0837 e10 93.45 −3.97 37.3	0846 f10 92.8 −5.29 49.74	0855 g10 92.15 −6.62 62.18	0864 h10 91.5 −7.94 74.62	0873 i10 90.85 −9.27 87.06	0882 j10 90.21 −10.59 99.49	1008 k10 0.02 0.0 −0.01	1024 l10 0.02 0.0 −0.01	1040 m10 0.02 0.0 −0.01	1056 n10 0.02 0.0 −0.01
11	0244 A11 23.21 28.06 17.72	0253 B11 28.25 17.84 18.88	0262 C11 28.85 7.59 21.88	0271 D11 34.48 −2.65 24.87	0280 E11 40.14 −11.79 30.15	0289 F11 45.8 −20.94 35.43	0298 G11 51.46 −30.09 40.7	0307 H11 57.12 −39.24 45.98	0316 I11 65.7 −48.38 51.25	0325 J11 26.13 27.16	0334 K11 31.76 28.32	0343 L11 37.39 16.51 34.32	0352 M11 43.02 6.27 37.31	0361 N11 48.65 −3.97 42.59	0370 O11 54.28 −13.12 47.86	0379 P11 59.91 −22.27 53.14	0388 Q11 65.54 −31.42 58.41	0397 R11 71.17 −40.56 36.6	0406 S11 28.98 45.9 37.77	0415 T11 34.62 35.48 47.06	0424 U11 40.13 25.43 40.76	0433 V11 45.77 15.19 43.76	0442 W11 51.41 4.94 46.75	0451 X11 57.05 −5.3 49.75	0460 Y11 62.69 −14.44 55.03	0469 Z11 68.33 −23.59 60.3	0478 a11 73.97 −32.73 65.57	0811 b11 85.54 5.72 −7.02	0820 c11 83.49 0.0 −0.01	0829 d11 81.44 −1.32 12.43	0838 e11 79.39 −2.65 24.87	0847 f11 77.34 −3.97 37.3	0856 g11 75.29 −5.3 49.75	0865 h11 73.24 −6.62 62.19	0874 i11 71.19 −7.95 74.63	0883 j11 69.15 −9.27 87.06	1009 k11 6.37 0.0 −0.01	1025 l11 6.37 0.0 −0.01	1041 m11 6.37 0.0 −0.01	1057 n11 6.37 0.0 −0.01
12	0245 A12 16.99 29.37 7.12	0254 B12 23.24 19.15 8.28	0263 C12 29.5 8.92 9.44	0272 D12 35.13 −1.32 12.43	0281 E12 41.19 −10.47 17.71	0290 F12 47.24 −19.62 22.99	0299 G12 53.3 −28.77 28.26	0308 H12 59.35 −37.92 33.54	0317 I12 65.4 −47.06 38.81	0326 J12 22.63 38.29 16.56	0335 K12 28.88 28.07 17.72	0344 L12 35.14 17.84 18.88	0353 M12 40.77 7.6 21.88	0362 N12 46.41 −4.67 24.87	0371 O12 52.46 −11.79 30.15	0380 P12 58.52 −20.94 35.43	0389 Q12 64.57 −30.09 40.7	0398 R12 70.62 −39.23 45.97	0407 S12 28.27 47.26 26.0	0416 T12 34.52 36.99 27.16	0425 U12 40.78 26.76 28.32	0434 V12 46.41 16.53 31.32	0443 W12 52.05 6.27 34.32	0452 X12 57.68 −3.97 37.3	0461 Y12 63.74 −13.12 42.59	0470 Z12 69.79 −22.27 47.86	0479 a12 75.84 −31.41 53.14	0812 b12 75.67 11.45 −14.04	0821 c12 73.61 5.73 −7.02	0830 d12 71.56 0.0 −0.01	0839 e12 70.91 −1.32 12.43	0848 f12 70.26 −2.65 24.87	0857 g12 69.61 −3.97 37.31	0866 h12 68.96 −5.3 49.75	0875 i12 68.31 −6.62 62.18	0884 j12 67.66 −7.94 74.62	1010 k12 12.73 0.0 −0.01	1026 l12 12.73 0.0 −0.01	1042 m12 12.73 0.0 −0.01	1058 n12 12.73 0.0 −0.01
13	0246 A13 17.02 30.68 −3.48	0255 B13 23.27 20.46 −2.32	0264 C13 29.52 10.23 −1.16	0273 D13 35.79 0.0 −0.01	0282 E13 41.84 −9.14 5.27	0291 F13 47.89 −18.29 10.55	0300 G13 53.95 −27.44 15.82	0309 H13 60.0 −36.59 21.1	0318 I13 66.05 −45.73 26.37	0327 J13 22.66 39.6 5.95	0336 K13 28.91 29.38 7.12	0345 L13 35.16 19.15 8.28	0354 M13 41.42 8.92 9.44	0363 N13 47.06 −1.32 12.43	0372 O13 53.11 −10.47 17.71	0381 P13 59.17 −19.62 22.99	0390 Q13 65.22 −28.77 28.26	0399 R13 71.27 −37.91 53.53	0408 S13 28.3 48.52 38.0	0417 T13 34.55 38.3 16.56	0426 U13 40.81 28.07 17.72	0435 V13 47.06 17.24 18.88	0444 W13 53.3 7.59 21.88	0453 X13 59.55 −2.65 24.87	0462 Y13 64.39 −11.79 30.15	0471 Z13 70.44 −20.94 35.43	0480 a13 76.49 −30.08 40.7	0813 b13 65.8 17.18 −21.07	0822 c13 63.75 11.46 −14.05	0831 d13 61.69 5.73 −7.02	0840 e13 59.64 0.0 −0.01	0849 f13 58.98 −1.32 12.43	0858 g13 58.33 −2.65 24.87	0867 h13 57.68 −3.97 37.31	0876 i13 57.03 −5.3 49.75	0885 j13 56.39 −6.62 62.18	1011 k13 19.09 0.0 −0.01	1027 l13 19.09 0.0 −0.01	1043 m13 19.09 0.0 −0.01	1059 n13 19.09 0.0 −0.01
14	0247 A14 19.08 36.41 −10.51	0256 B14 25.33 26.19 −9.35	0265 C14 31.58 15.96 −8.18	0274 D14 37.84 5.73 −7.02	0283 E14 42.89 −4.13 −5.92	0292 F14 48.94 −13.28 −0.65	0301 G14 55.0 −22.43 4.62	0310 H14 61.05 −31.58 9.9	0319 I14 67.1 −40.72 15.17	0328 J14 22.69 40.91 −4.64	0337 K14 28.94 30.69 −3.48	0346 L14 35.19 20.46 −2.32	0355 M14 41.45 12.23 −1.16	0364 N14 47.71 4.0 −0.01	0373 O14 53.76 −9.14 5.27	0382 P14 59.82 −18.29 10.55	0391 Q14 65.87 −27.44 15.82	0400 R14 71.92 −36.58 21.1	0409 S14 28.33 49.83 4.79	0418 T14 34.58 39.63 5.95	0427 U14 40.83 29.38 7.12	0436 V14 47.09 19.15 8.28	0445 W14 53.35 8.92 9.44	0454 X14 58.98 −1.32 12.43	0463 Y14 65.04 −10.47 17.71	0472 Z14 71.09 −19.62 22.99	0481 a14 77.14 −28.76 28.26	0814 b14 55.94 22.91 −28.1	0823 c14 53.88 17.19 −21.08	0832 d14 51.82 11.46 −14.05	0841 e14 49.76 5.73 −7.02	0850 f14 47.71 0.0 −0.01	0859 g14 46.41 −1.32 12.43	0868 h14 45.76 −2.65 24.87	0877 i14 45.11 −3.97 37.31	0886 j14 44.46 −5.29 49.74	1012 k14 25.45 0.0 −0.01	1028 l14 25.45 0.0 −0.01	1044 m14 25.45 0.0 −0.01	1060 n14 25.45 0.0 −0.01
15	0248 A15 23.13 42.14 −17.53	0257 B15 27.39 31.92 −16.37	0266 C15 31.64 21.69 −15.21	0275 D15 35.9 11.46 −14.05	0284 E15 40.15 1.59 −12.95	0293 F15 44.4 −8.27 −11.85	0302 G15 48.65 −17.42 −6.57	0311 H15 52.9 −26.57 −1.3	0320 I15 57.15 −35.71 3.97	0329 J15 24.74 46.64 −17.67	0338 K15 31.01 36.42 −10.51	0347 L15 37.25 26.19 −9.35	0356 M15 43.51 15.96 −8.18	0365 N15 49.76 5.73 −7.02	0374 O15 56.

Siehe ähnliche Dateien: http://www.ps.bam.de/ZG52/; www.ps.bam.de/ZG.HTM
Technische Information: http://www.ps.bam.de Version 2.1, io=1,1

BAM-Registrierung: 20071001-ZG52/10L/L52G00NA.PS/.TXT BAM-Material: Code=rha4ta
Anwendung für Beurteilung und Messung von Drucker- oder Monitorsystemen

	A	B	C	D	E	F	G	H	I	J	K	L	M	N	O	P	Q	R	S	T	U	V	W	X	Y	Z	a	b	c	d	e	f	g	h	i	j	k	l	m	n
01	0000 A01 0.02 0.0 −0.01	0009 B01 6.06 −9.14 5.27	0018 C01 12.12 −18.29 10.54	0027 D01 18.17 −27.43 15.82	0036 E01 24.23 −36.58 21.1	0045 F01 30.28 −45.73 26.37	0054 G01 36.34 −54.88 31.65	0063 H01 42.39 −64.03 36.92	0072 I01 48.44 −73.17 42.2	0081 J01 5.65 8.91 0.43	0090 K01 11.28 −1.32 12.42	0099 L01 17.34 −10.47 7.7	0108 M01 23.39 −19.62 2.98	0117 N01 29.45 −28.77 28.25	0126 O01 35.5 −37.91 33.53	0135 P01 41.56 −47.06 38.81	0144 Q01 47.61 −56.21 44.08	0153 R01 53.66 −65.35 49.35	0162 S01 11.29 17.83 18.87	0171 T01 16.92 7.59 11.87	0180 U01 22.56 −2.64 24.86	0189 V01 28.61 −11.79 30.14	0198 W01 34.67 −20.94 35.42	0207 X01 40.72 −30.09 40.69	0216 Y01 46.78 −39.24 45.97	0225 Z01 52.83 −48.39 51.24	0234 a01 58.88 −57.53 56.52	0243 b01 95.4 0.0 −0.01	0252 c01 89.12 8.91 0.43	0261 d01 82.83 17.83 18.87	0270 e01 76.55 26.75 28.31	0279 f01 70.27 35.67 37.76	0288 g01 63.98 44.59 47.2	0297 h01 57.7 53.52 56.64	0306 i01 51.41 62.44 66.08	0315 j01 45.14 71.35 75.52	0324 k01 0.02 0.0 −0.01	0333 l01 0.02 0.0 −0.01	0342 m01 0.02 0.0 −0.01
02	0001 A02 2.07 5.72 −7.02	0010 B02 7.12 −4.13 −5.92	0019 C02 13.17 −13.28 −0.64	0028 D02 19.23 −22.43 4.63	0037 E02 25.28 −31.58 9.9	0046 F02 31.34 −40.73 15.18	0055 G02 37.39 −49.87 20.45	0064 H02 43.45 −59.02 25.73	0073 I02 49.5 −68.16 31.0	0082 J02 5.68 10.22 −1.16	0091 K02 11.94 0.0 −0.01	0100 L02 17.99 −9.14 5.27	0109 M02 24.04 −18.29 10.55	0118 N02 30.1 −27.44 15.82	0127 O02 36.15 −36.59 21.1	0136 P02 42.21 −45.74 26.38	0145 Q02 48.26 −54.89 31.65	0154 R02 54.31 −64.03 36.92	0163 S02 11.32 19.14 8.28	0172 T02 17.37 8.92 9.44	0181 U02 23.21 −1.32 12.43	0190 V02 29.26 −10.47 17.77	0199 W02 35.32 −19.62 22.99	0208 X02 41.37 −28.77 28.26	0217 Y02 47.43 −37.92 33.54	0226 Z02 53.48 −47.06 38.82	0235 a02 59.53 −56.21 44.09	0730 b02 90.58 −4.13 −5.92	0739 c02 83.49 0.0 −0.01	0748 d02 77.2 8.92 9.44	0757 e02 70.91 17.84 18.88	0766 f02 64.63 26.76 28.32	0775 g02 58.35 35.68 37.77	0784 h02 52.06 44.6 47.21	0793 i02 45.78 53.52 56.65	0802 j02 39.5 62.44 66.08	0973 k02 11.94 0.0 −0.01	0982 l02 11.94 0.0 −0.01	0991 m02 11.94 0.0 −0.01	1000 n02 11.94 0.0 −0.01
03	0002 A03 4.13 11.45 −14.04	0011 B03 9.18 1.59 −12.94	0020 C03 14.23 −8.27 −11.84	0029 D03 20.28 −17.42 −6.57	0038 E03 26.34 −26.57 −1.29	0047 F03 32.39 −35.72 3.98	0056 G03 38.45 −44.86 9.25	0065 H03 44.5 −54.01 14.53	0074 I03 50.55 −63.15 19.8	0083 J03 7.74 15.95 −8.18	0092 K03 13.99 5.73 −7.02	0101 L03 19.04 −4.13 −5.92	0110 M03 25.09 −13.28 −0.65	0119 N03 31.15 −22.43 4.62	0128 O03 37.2 −31.58 9.9	0137 P03 43.25 −40.73 15.17	0146 Q03 49.31 −49.88 20.45	0155 R03 55.36 −59.02 25.72	0164 S03 11.35 −2.32	0173 T03 17.5 −1.16	0182 U03 23.86 0.0	0191 V03 29.91 −9.14	0200 W03 35.96 −18.29	0209 X03 42.02 −27.44	0218 Y03 48.08 −36.59	0227 Z03 54.13 −45.74	0236 a03 60.18 −54.88	0731 b03 85.77 −8.27 −11.84	0740 c03 78.66 −4.13 −5.92	0749 d03 71.56 0.0 −0.01	0758 e03 65.27 8.92 9.44	0767 f03 58.99 17.84 18.88	0776 g03 52.7 26.76 28.32	0785 h03 46.42 35.68 37.77	0794 i03 40.14 44.6 47.21	0803 j03 33.86 53.52 56.64	0974 k03 23.86 0.0 −0.01	0983 l03 23.86 0.0 −0.01	0992 m03 23.86 0.0 −0.01	1001 n03 23.86 0.0 −0.01
04	0003 A04 6.19 17.18 −21.07	0012 B04 11.24 7.32 −19.97	0021 C04 16.29 −2.54 −18.87	0030 D04 21.34 −12.41 −17.77	0039 E04 27.39 −21.56 −12.49	0048 F04 33.45 −30.71 −7.22	0057 G04 39.5 −39.85 −1.94	0066 H04 45.56 −49.0 3.33	0075 I04 51.61 −58.14 8.6	0084 J04 9.8 21.61 −15.21	0093 K04 16.05 11.46 −14.05	0102 L04 21.1 1.59 −12.95	0111 M04 26.15 −8.27 −11.85	0120 N04 32.2 −17.42 −6.57	0129 O04 38.26 −26.57 −1.3	0138 P04 44.31 −35.72 3.97	0147 Q04 50.37 −44.87 9.25	0156 R04 56.42 −54.01 14.52	0165 S04 13.41 24.38 −9.34	0174 T04 19.66 15.8 −8.18	0183 U04 25.91 15.96 −7.02	0192 V04 30.96 5.75 −5.92	0201 W04 37.02 −3.19 −0.65	0210 X04 43.07 −12.43 4.62	0219 Y04 49.13 −21.68 9.9	0228 Z04 55.18 −30.93 15.17	0237 a04 61.23 −40.17 20.45	0732 b04 80.95 −12.41 −17.77	0741 c04 73.85 −8.27 −11.85	0750 d04 66.74 −4.13 −5.92	0759 e04 59.64 0.0 −0.01	0768 f04 53.35 8.92 9.44	0777 g04 47.06 17.84 18.88	0786 h04 40.78 26.76 28.32	0795 i04 34.5 35.68 37.77	0804 j04 28.22 44.59 47.2	0975 k04 35.79 0.0 −0.01	0984 l04 35.79 0.0 −0.01	0993 m04 35.79 0.0 −0.01	1002 n04 35.79 0.0 −0.01
05	0004 A05 8.25 22.91 −28.1	0013 B05 13.29 13.05 −27.0	0022 C05 18.34 3.18 −25.9	0031 D05 23.39 −6.68 −24.8	0040 E05 28.44 −16.55 −23.7	0049 F05 34.5 −25.7 −18.42	0058 G05 40.55 −34.84 −13.14	0067 H05 46.61 −43.99 −7.87	0076 I05 52.66 −53.13 −2.59	0085 J05 11.86 27.41 −22.24	0094 K05 17.19 17.19 −21.08	0103 L05 23.16 7.32 −18.88	0112 M05 28.21 −2.54 −17.77	0121 N05 33.26 −12.41 −12.5	0130 O05 39.31 −21.56 −7.22	0139 P05 45.35 −30.71 −1.3	0148 Q05 51.42 −39.86 4.32	0157 R05 57.47 −49.0 9.58	0166 S05 15.47 31.91 −16.21	0175 T05 21.72 21.69 −14.05	0184 U05 27.97 11.46 −12.95	0193 V05 33.02 1.59 −11.85	0202 W05 38.07 −8.27 −6.57	0211 X05 44.13 −17.42 −1.3	0220 Y05 50.18 −26.57 3.97	0229 Z05 56.24 −35.72 9.24	0238 a05 62.29 −44.86 14.52	0733 b05 76.13 −16.55 −23.7	0742 c05 69.03 −12.41 −17.77	0751 d05 61.92 −8.27 −11.85	0760 e05 54.81 −4.13 −5.92	0769 f05 47.71 0.0 −0.01	0778 g05 41.42 8.92 9.44	0787 h05 35.14 17.84 18.88	0796 i05 28.85 26.76 28.32	0805 j05 22.58 35.67 37.76	0976 k05 47.71 0.0 −0.01	0985 l05 47.71 0.0 −0.01	0994 m05 47.71 0.0 −0.01	1003 n05 47.71 0.0 −0.01
06	0005 A06 10.31 28.64 −35.13	0014 B06 15.35 18.78 −34.03	0023 C06 20.4 8.91 −32.93	0032 D06 25.45 −0.95 −31.82	0041 E06 30.5 −10.82 −30.72	0050 F06 35.55 −20.69 −29.62	0059 G06 41.61 −29.83 −24.35	0068 H06 47.66 −38.98 −19.07	0077 I06 53.71 −48.12 −13.8	0086 J06 13.91 33.14 −29.27	0095 K06 20.17 23.22 −28.11	0104 L06 25.22 13.05 −27.0	0113 M06 30.27 3.18 −25.9	0122 N06 35.32 −6.68 −24.8	0131 O06 40.37 −16.55 −23.7	0140 P06 46.42 −25.7 −18.42	0149 Q06 52.48 −34.85 −13.15	0158 R06 58.53 −43.99 −7.88	0167 S06 17.52 37.64 −23.4	0176 T06 23.78 27.42 −22.24	0185 U06 30.03 17.19 −21.08	0194 V06 35.08 7.32 −19.98	0203 W06 40.13 −2.54 −18.88	0212 X06 45.18 −12.41 −17.77	0221 Y06 51.24 −21.56 −12.5	0230 Z06 57.29 −30.71 −7.22	0239 a06 63.34 −39.85 −1.95	0734 b06 71.32 −20.69 −29.62	0743 c06 64.22 −16.55 −23.7	0752 d06 57.11 −12.41 −17.77	0761 e06 50.0 −8.27 −11.85	0770 f06 42.89 −4.13 −5.92	0779 g06 35.79 0.0 −0.01	0788 h06 29.5 8.92 9.44	0797 i06 23.21 17.84 18.88	0806 j06 16.93 26.75 28.31	0977 k06 59.64 0.0 −0.01	0986 l06 59.64 0.0 −0.01	0995 m06 59.64 0.0 −0.01	1004 n06 59.64 0.0 −0.01
07	0006 A07 17.41 34.37 −42.15	0015 B07 21.47 24.51 −41.05	0024 C07 22.46 14.64 −39.95	0033 D07 27.51 4.77 −38.85	0042 E07 32.56 −5.09 −37.75	0051 F07 37.61 −14.96 −36.65	0060 G07 42.66 −24.82 −35.55	0069 H07 47.71 −33.97 −30.27	0078 I07 52.76 −43.11 −25.0	0087 J07 17.97 38.87 −36.29	0096 K07 22.22 28.65 −35.13	0105 L07 27.27 18.78 −34.03	0114 M07 32.32 8.91 −32.93	0123 N07 37.37 −0.95 −31.83	0132 O07 42.42 −10.82 −30.73	0141 P07 47.47 −20.69 −29.63	0150 Q07 52.52 −29.84 −24.35	0159 R07 57.57 −38.98 −19.08	0168 S07 43.58 43.37 −30.43	0177 T07 23.83 33.15 −29.27	0186 U07 32.08 22.92 −28.11	0195 V07 37.12 13.05 −27.0	0204 W07 42.17 3.18 −25.9	0213 X07 47.22 −6.68 −24.8	0222 Y07 52.27 −16.55 −23.7	0231 Z07 58.31 −25.7 −18.42	0240 a07 64.36 −34.84 −13.15	0735 b07 66.5 −24.82 −35.55	0744 c07 59.41 −20.69 −29.63	0753 d07 52.32 −16.55 −23.7	0762 e07 45.23 −12.41 −17.77	0771 f07 38.14 −8.27 −11.85	0780 g07 31.04 −4.13 −5.92	0789 h07 23.95 0.0 −0.01	0798 i07 17.57 8.92 9.44	0807 j07 11.29 17.83 18.87	0978 k07 71.56 0.0 −0.01	0987 l07 71.56 0.0 −0.01	0996 m07 71.56 0.0 −0.01	1005 n07 71.56 0.0 −0.01
08	0007 A08 14.42 40.1 −49.18	0016 B08 19.47 30.24 −48.08	0025 C08 24.52 20.37 −46.98	0034 D08 29.57 10.5 −45.88	0043 E08 34.62 6.63 −44.78	0052 F08 39.67 −2.3 −43.68	0061 G08 44.72 −11.29 −42.58	0070 H08 49.77 −20.96 −41.47	0079 I08 55.82 −28.36 −36.2	0088 J08 18.03 44.6 −43.32	0097 K08 24.28 34.38 −42.16	0106 L08 29.33 24.51 −41.06	0115 M08 34.38 14.64 −39.96	0124 N08 39.43 4.77 −38.86	0133 O08 44.48 −5.09 −37.76	0142 P08 49.53 −14.96 −36.65	0151 Q08 54.58 −24.83 −35.55	0160 R08 60.63 −33.97 −30.28	0169 S08 21.64 −37.45	0178 T08 27.89 −36.29	0187 U08 34.15 −35.13	0196 V08 39.2 −34.03	0205 W08 44.25 −32.93	0214 X08 49.3 −31.83	0223 Y08 54.35 −30.73	0232 Z08 59.4 −29.63	0241 a08 65.45 −24.35	0736 b08 61.69 −41.47	0745 c08 54.58 −35.55	0754 d08 47.47 −29.63	0763 e08 40.37 −23.7	0772 f08 33.26 −17.77	0781 g08 26.15 −11.85	0790 h08 19.04 −5.92	0799 i08 11.94 0.0	0808 j08 5.65 9.43	0979 k08 83.49 0.0 −0.01	0988 l08 83.49 0.0 −0.01	0997 m08 83.49 0.0 −0.01	1006 n08 83.49 0.0 −0.01
09	0008 A09 16.48 45.83 −56.1	0017 B09 21.53 35.96 −55.1	0026 C09 26.58 26.1 −54.0	0035 D09 31.63 16.23 −52.9	0044 E09 36.68 6.36 −51.8	0053 F09 41.73 −3.5 −50.7	0062 G09 46.78 −13.37 −49.6	0071 H09 51.83 −23.24 −48.5	0080 I09 56.87 −33.1 −47.4	0089 J09 20.09 50.32 −50.34	0098 K09 26.34 40.1 −49.18	0107 L09 31.39 30.23 −48.08	0116 M09 36.44 20.36 −46.98	0125 N09 41.49 10.49 −45.88	0134 O09 46.54 0.63 −44.78	0143 P09 51.59 −9.23 −43.68	0152 Q09 56.64 −19.1 −42.57	0161 R09 61.69 −28.96 −41.47	0170 S09 23.7 54.82 −44.48	0179 T09 29.95 44.6 −43.38	0188 U09 36.21 34.37 −42.15	0197 V09 41.26 24.5 −41.05	0206 W09 46.31 14.63 −39.95	0215 X09 51.36 4.76 −38.85	0224 Y09 56.41 −5.09 −37.75	0233 Z09 61.46 −14.96 −36.65	0242 a09 66.5 −24.82 −35.55	0737 b09 56.87 −33.1 −47.4	0746 c09 49.77 −28.96 −41.47	0755 d09 42.66 −24.82 −35.55	0764 e09 35.55 −20.69 −29.62	0773 f09 28.44 −16.55 −23.7	0782 g09 21.34 −12.41 −17.77	0791 h09 14.23 −8.27 −11.84	0800 i09 7.12 −4.13 −5.92	0809 j09 0.02 0.0 −0.01	0980 k09 95.4 0.0 −0.01	0989 l09 95.4 0.0 −0.01	0998 m09 95.4 0.0 −0.01	1007 n09 95.4 0.0 −0.01
10	0243 A10 16.93 26.75 28.31	0252 B10 22.56 16.51 31.31	0261 C10 28.2 6.27 34.31	0270 D10 33.83 −3.97 37.3	0279 E10 39.49 −13.12 42.58	0288 F10 45.14 −22.27 47.85	0297 G10 50.8 −31.42 53.13	0306 H10 56.45 −40.56 58.41	0315 I10 62.1 −49.71 63.68	0324 J10 22.58 35.67 37.76	0333 K10 28.21 25.43 40.75	0342 L10 33.84 15.19 43.75	0351 M10 39.48 4.94 46.74	0360 N10 45.11 −5.29 49.74	0369 O10 51.17 −14.44 55.02	0378 P10 57.22 −23.59 60.29	0387 Q10 63.28 −32.74 65.57	0396 R10 69.33 −41.88 70.84	0405 S10 28.22 44.59 47.2	0414 T10 33.85 34.36 50.19	0423 U10 39.48 24.11 53.19	0432 V10 45.12 13.86 56.19	0441 W10 50.75 3.62 59.18	0450 X10 56.39 −6.62 62.18	0459 Y10 62.44 −15.77 67.46	0468 Z10 68.5 −24.92 72.73	0477 a10 74.55 −34.06 78.0	0810 b10 95.4 0.0 −0.01	0819 c10 94.75 −1.32 12.42	0828 d10 94.1 −2.64 24.86	0837 e10 93.45 −3.97 37.3	0846 f10 92.8 −5.29 49.74	0855 g10 92.15 −6.62 62.18	0864 h10 91.5 −7.94 74.62	0873 i10 90.85 −9.27 87.06	0882 j10 90.21 −10.59 99.49	1008 k10 0.02 0.0 −0.01	1024 l10 0.02 0.0 −0.01	1040 m10 0.02 0.0 −0.01	1056 n10 0.02 0.0 −0.01
11	0244 A11 23.21 28.06 17.72	0253 B11 28.25 17.84 18.88	0262 C11 28.85 7.59 21.88	0271 D11 34.48 −2.65 24.87	0280 E11 40.12 −11.79 30.15	0289 F11 45.76 −20.94 35.43	0298 G11 51.39 −30.09 40.7	0307 H11 57 −38.38 45.98	0316 I11 62.63 −46.68 51.25	0325 J11 23.46 37.76 27.16	0334 K11 29.12 40.75 28.32	0343 L11 34.77 43.75 31.32	0352 M11 40.42 46.74 34.32	0361 N11 46.07 49.74 37.31	0370 O11 51.73 55.02 42.59	0379 P11 57.38 60.29 47.86	0388 Q11 63.03 65.57 53.14	0397 R11 68.68 70.84 58.41	0406 S11 29.99 47.2 36.6	0415 T11 35.64 50.19 37.77	0424 U11 41.28 53.19 40.76	0433 V11 46.93 56.19 43.76	0442 W11 52.57 59.18 46.75	0451 X11 58.22 62.18 49.75	0460 Y11 63.86 67.46 55.03	0469 Z11 69.51 72.73 60.3	0478 a11 75.15 78.0 65.57	0811 b11 85.54 5.72 −7.02	0820 c11 83.49 0.0 −0.01	0829 d11 81.44 −1.32 12.43	0838 e11 79.39 −2.65 24.87	0847 f11 77.34 −3.97 37.3	0856 g11 75.3 −5.3 49.75	0865 h11 73.25 −6.62 62.19	0874 i11 71.2 −7.94 74.63	0883 j11 69.15 −9.27 87.06	1009 k11 6.57 0.0 −0.01	1025 l11 6.57 0.0 −0.01	1041 m11 6.57 0.0 −0.01	1057 n11 6.57 0.0 −0.01
12	0245 A12 16.99 29.37 7.12	0254 B12 23.24 19.15 8.28	0263 C12 29.5 8.92 9.44	0272 D12 35.13 −1.32 12.43	0281 E12 41.19 −10.47 17.71	0290 F12 47.24 −19.62 22.99	0299 G12 53.3 −28.77 28.26	0308 H12 59.35 −37.92 33.54	0317 I12 65.4 −47.06 38.81	0326 J12 22.63 38.29 16.56	0335 K12 28.88 28.07 17.72	0344 L12 35.14 17.84 18.88	0353 M12 40.77 7.6 21.88	0362 N12 46.41 −2.69 24.87	0371 O12 52.06 −11.79 30.15	0380 P12 58.52 −20.94 35.43	0389 Q12 64.57 −30.09 40.7	0398 R12 70.62 −39.23 45.97	0407 S12 28.27 47.26 26.0	0416 T12 34.52 36.99 27.16	0425 U12 40.78 26.76 28.32	0434 V12 46.41 16.53 31.32	0443 W12 52.05 6.29 34.32	0452 X12 57.68 −3.97 37.31	0461 Y12 63.74 −13.12 42.59	0470 Z12 69.79 −22.27 47.86	0479 a12 75.84 −31.41 53.14	0812 b12 75.67 11.45 −14.04	0821 c12 73.61 5.73 −7.02	0830 d12 71.56 0.0 −0.01	0839 e12 70.91 −1.32 12.43	0848 f12 70.26 −2.65 24.87	0857 g12 69.61 −3.97 37.31	0866 h12 68.96 −5.3 49.75	0875 i12 68.31 −6.62 62.19	0884 j12 67.66 −7.94 74.62	1010 k12 12.73 0.0 −0.01	1026 l12 12.73 0.0 −0.01	1042 m12 12.73 0.0 −0.01	1058 n12 12.73 0.0 −0.01
13	0246 A13 17.02 30.68 −3.48	0255 B13 23.27 20.46 −2.32	0264 C13 29.52 10.23 −1.16	0273 D13 35.79 0.0 −0.01	0282 E13 41.84 −9.14 5.27	0291 F13 47.89 −18.29 10.55	0300 G13 53.95 −27.44 15.82	0309 H13 60.0 −36.59 21.1	0318 I13 66.05 −45.73 26.37	0327 J13 22.66 39.6 5.95	0336 K13 28.91 29.38 7.12	0345 L13 35.16 19.15 8.28	0354 M13 41.42 8.92 9.44	0363 N13 47.06 −1.32 12.43	0372 O13 53.11 −10.47 17.71	0381 P13 59.37 −19.62 22.99	0390 Q13 65.42 −28.77 28.26	0399 R13 71.27 −37.91 53.53	0408 S13 28.3 48.52 38.6	0417 T13 34.55 38.3 16.56	0426 U13 40.81 28.07 17.72	0435 V13 47.06 17.24 18.88	0444 W13 53.3 7.59 21.88	0453 X13 59.17 −2.65 24.87	0462 Y13 64.39 −11.79 30.15	0471 Z13 70.44 −20.94 35.43	0480 a13 76.49 −30.08 40.7	0813 b13 65.8 17.18 −21.07	0822 c13 63.75 11.46 −14.05	0831 d13 61.69 5.73 −7.02	0840 e13 59.64 0.0 −0.01	0849 f13 58.98 −1.32 12.43	0858 g13 58.33 −2.65 24.87	0867 h13 57.68 −3.97 37.31	0876 i13 57.03 −5.3 49.75	0885 j13 56.39 −6.62 62.18	1011 k13 19.09 0.0 −0.01	1027 l13 19.09 0.0 −0.01	1043 m13 19.09 0.0 −0.01	1059 n13 19.09 0.0 −0.01
14	0247 A14 19.08 36.41 −10.51	0256 B14 25.33 26.19 −9.35	0265 C14 31.58 15.96 −8.18	0274 D14 37.84 5.73 −7.02	0283 E14 42.89 −4.13 −5.92	0292 F14 48.94 −13.28 −0.65	0301 G14 55.0 −22.43 4.62	0310 H14 61.05 −31.58 9.9	0319 I14 67.1 −40.72 15.17	0328 J14 22.69 40.91 −4.64	0337 K14 28.94 30.69 −3.48	0346 L14 35.19 20.46 −2.32	0355 M14 41.45 12.23 −1.16	0364 N14 47.71 4.00 −0.01	0373 O14 53.76 −9.14 5.27	0382 P14 59.82 −18.29 10.55	0391 Q14 65.87 −27.44 15.82	0400 R14 71.92 −36.58 21.1	0409 S14 28.33 49.83 4.79	0418 T14 34.58 39.63 5.95	0427 U14 40.83 29.38 7.12	0436 V14 47.09 19.15 8.28	0445 W14 53.35 8.92 9.44	0454 X14 58.98 −1.32 12.43	0463 Y14 65.04 −10.47 17.71	0472 Z14 71.09 −19.62 22.99	0481 a14 77.14 −28.76 28.26	0814 b14 55.94 22.91 −28.1	0823 c14 53.88 17.19 −21.08	0832 d14 51.82 11.46 −14.05	0841 e14 49.76 5.73 −7.02	0850 f14 47.71 0.0 −0.01	0859 g14 46.41 −1.32 12.43	0868 h14 45.76 −2.65 24.87	0877 i14 45.11 −3.97 37.31	0886 j14 44.46 −5.29 49.74	1012 k14 25.45 0.0 −0.01	1028 l14 25.45 0.0 −0.01	1044 m14 25.45 0.0 −0.01	1060 n14 25.45 0.0 −0.01
15	0248 A15 23.13 42.14 −17.53	0257 B15 27.39 31.92 −16.37	0266 C15 31.64 21.69 −15.21	0275 D15 35.9 11.46 −14.05	0284 E15 40.15 1.59 −12.95	0293 F15 44.4 −8.27 −11.85	0302 G15 48.65 −17.42 −6.57	0311 H15 52.9 −26.57 −1.3	0320 I15 57.15 −35.71 3.97	0329 J15 24.74 46.64 −11.67	0338 K15 31.11 36.42 −10.51	0347 L15 37.25 26.19 −9.35	0356 M15 43.51 15.96 −8.18	0365 N15 49.76 5.73 −7.02	0374 O15 54.81 −4.13 −5.92	0383 P15