Siehe ähnliche Dateien: http://www.ps.bam.de/ZG50/; www.ps.bam.de/ZG.HTM
Technische Information: http://www.ps.bam.de Version 2.1, io=1,1

BAM-Registrierung: 20071001-ZG50/10L/L50G00NP.PS/.PDF BAM-Material: Code=rha4ta
Anwendung für Beurteilung und Messung von Drucker− oder Monitorsystemen

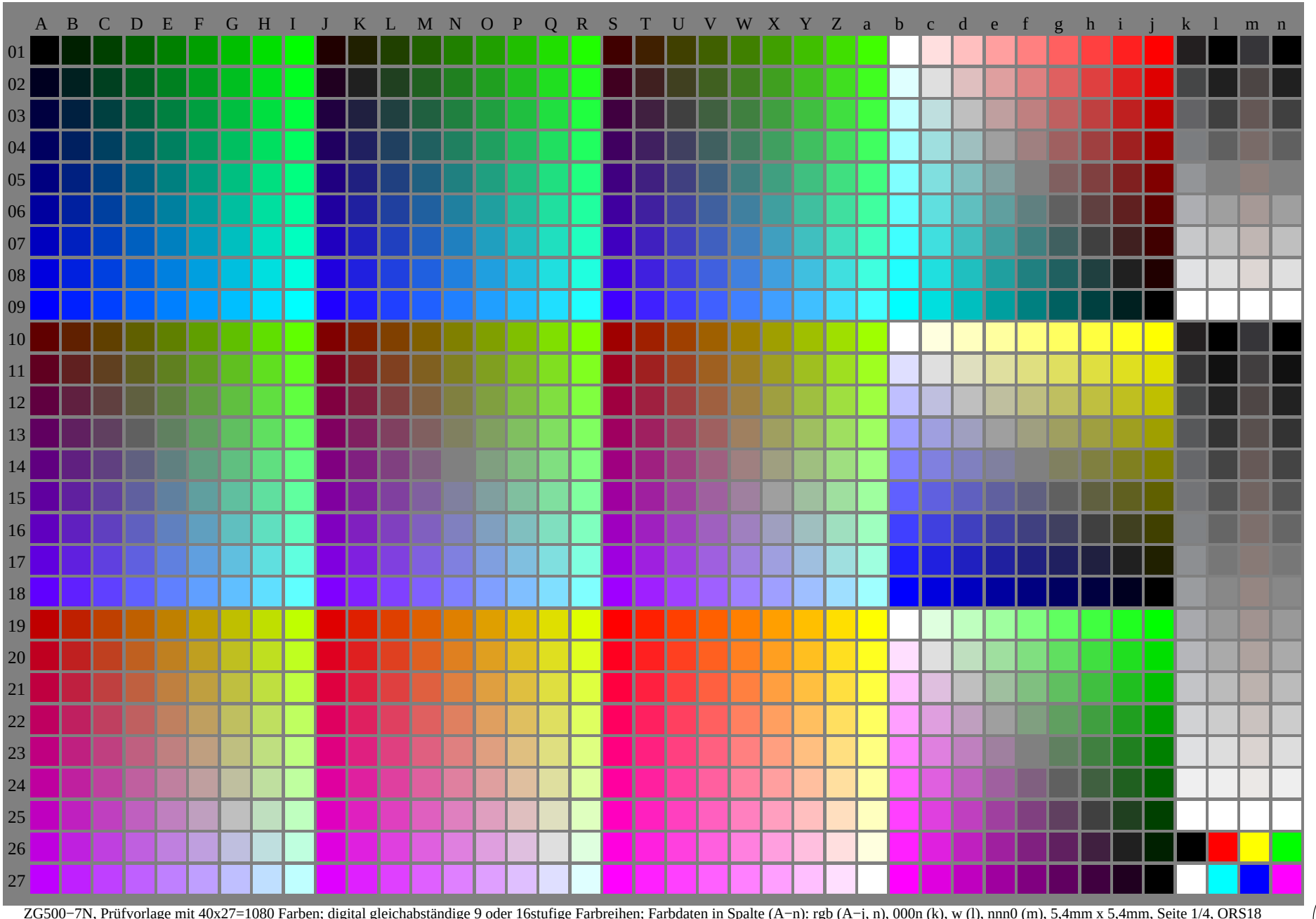

ZG500−7N, Prüfvorlage mit 40x27=1080 Farben; digital gleichabständige 9 oder 16stufige Farbreihen; Farbdaten in Spalte (A−n): rgb (A−j, n), 000n (k), w (l), nnn0 (m), 5,4mm x 5,4mm, Seite 1/4, ORS18

Siehe ähnliche Dateien: http://www.ps.bam.de/ZG50/; www.ps.bam.de/ZG.HTM
Technische Information: http://www.ps.bam.de Version 2.1, io=1,1

BAM-Registrierung: 20071001-ZG50/10L/L50G00NP.PS/.PDF BAM-Material: Code=rha4ta
Anwendung für Beurteilung und Messung von Drucker– oder Monitorsystemen

	A	B	C	D	E	F	G	H	I	J	K	L	M	N	O	P	Q	R	S	T	U	V	W	X	Y	Z	a	b	c	d	e	f	g	h	i	j	k	l	m	n
01	0000 A01 0,0 0,0 0,125	0009 B01 0,0 0,0 0,125	0018 C01 0,0 0,25 0,375	0027 D01 0,0 0,375 0,5	0036 E01 0,0 0,5 0,625	0045 F01 0,0 0,625 0,75	0054 G01 0,0 0,75 0,875	0063 H01 0,0 0,875 1,0	0072 I01 0,0 1,0 0,0	0081 J01 0,125 0,0 0,125	0090 K01 0,125 0,125 0,25	0099 L01 0,125 0,25 0,375	0108 M01 0,125 0,375 0,5	0117 N01 0,125 0,5 0,625	0126 O01 0,125 0,625 0,75	0135 P01 0,125 0,75 0,875	0144 Q01 0,125 0,875 1,0	0153 R01 0,125 1,0 0,0	0162 S01 0,25 0,0 0,125	0171 T01 0,25 0,125 0,25	0180 U01 0,25 0,25 0,375	0189 V01 0,25 0,375 0,5	0198 W01 0,25 0,5 0,625	0207 X01 0,25 0,625 0,75	0216 Y01 0,25 0,75 0,875	0225 Z01 0,25 0,875 1,0	0234 a01 0,25 1,0 0,0	0243 b01 0,375 0,0 0,125	0252 c01 0,375 0,125 0,25	0261 d01 0,375 0,25 0,375	0270 e01 0,375 0,375 0,5	0279 f01 0,375 0,5 0,625	0288 g01 0,375 0,625 0,75	0297 h01 0,375 0,75 0,875	0306 i01 0,375 0,875 1,0	0315 j01 0,375 1,0 0,0	0324 k01 0,5 0,0 0,125	0333 l01 0,5 0,125 0,25	0342 m01 0,5 0,25 0,375	0351 n01 0,5 0,375 0,5	0360 o01 0,5 0,5 0,625	0369 p01 0,5 0,625 0,75	0378 q01 0,5 0,75 0,875	0387 r01 0,5 0,875 1,0	0396 s01 0,5 1,0 0,0	0405 t01 0,625 0,0 0,125	0414 u01 0,625 0,125 0,25	0423 v01 0,625 0,25 0,375	0432 w01 0,625 0,375 0,5	0441 x01 0,625 0,5 0,625	0450 y01 0,625 0,625 0,75	0459 z01 0,625 0,75 0,875	0468 A01 0,625 0,875 1,0	0477 a01 0,625 1,0 0,0	0486 b01 0,75 0,0 0,125	0495 c01 0,75 0,125 0,25	0504 d01 0,75 0,25 0,375	0513 e01 0,75 0,375 0,5	0522 f01 0,75 0,5 0,625	0531 g01 0,75 0,625 0,75	0540 h01 0,75 0,75 0,875	0549 i01 0,75 0,875 1,0	0558 j01 0,75 1,0 0,0	0567 k01 0,875 0,0 0,125	0576 l01 0,875 0,125 0,25	0585 m01 0,875 0,25 0,375	0594 n01 0,875 0,375 0,5	0603 o01 0,875 0,5 0,625	0612 p01 0,875 0,625 0,75	0621 q01 0,875 0,75 0,875	0630 r01 0,875 0,875 1,0	0639 s01 0,875 1,0 0,0	0648 t01 1,0 0,0 0,125	0657 u01 1,0 0,125 0,25	0666 v01 1,0 0,25 0,375	0675 w01 1,0 0,375 0,5	0684 x01 1,0 0,5 0,625	0693 y01 1,0 0,625 0,75	0702 z01 1,0 0,75 0,875	0711 A01 1,0 0,875 1,0	0720 a01 1,0 1,0 0,0	0729 b01 0,0 0,0 0,125	0738 c01 0,0 0,125 0,25	0747 d01 0,0 0,25 0,375	0756 e01 0,0 0,375 0,5	0765 f01 0,0 0,5 0,625	0774 g01 0,0 0,625 0,75	0783 h01 0,0 0,75 0,875	0792 i01 0,0 0,875 1,0	0801 j01 0,0 1,0 0,0	0972 k01 n*=1.0 000n* setcmyk	0981 l01 w*=0.0 w* setgray	0990 m01 n*=1.0 nnn0* setcmyk	0999 n01 w*=0.0 www* setgrb
02	0001 A02 0,0 0,125 0,125	0010 B02 0,0 0,125 0,25	0019 C02 0,0 0,25 0,375	0028 D02 0,0 0,375 0,5	0037 E02 0,0 0,5 0,625	0046 F02 0,0 0,625 0,75	0055 G02 0,0 0,75 0,875	0064 H02 0,0 0,875 1,0	0073 I02 0,0 1,0 0,125	0082 J02 0,125 0,125 0,25	0091 K02 0,125 0,25 0,375	0100 L02 0,125 0,375 0,5	0109 M02 0,125 0,5 0,625	0118 N02 0,125 0,625 0,75	0127 O02 0,125 0,75 0,875	0136 P02 0,125 0,875 1,0	0145 Q02 0,125 1,0 0,125	0154 R02 0,125 0,125 0,25	0163 S02 0,25 0,125 0,25	0172 T02 0,25 0,25 0,375	0181 U02 0,25 0,375 0,5	0190 V02 0,25 0,5 0,625	0199 W02 0,25 0,625 0,75	0208 X02 0,25 0,75 0,875	0217 Y02 0,25 0,875 1,0	0226 Z02 0,25 1,0 0,125	0235 a02 0,25 0,125 0,25	0730 b02 0,375 0,0 0,125	0739 c02 0,375 0,125 0,25	0748 d02 0,375 0,25 0,375	0757 e02 0,375 0,375 0,5	0766 f02 0,375 0,5 0,625	0775 g02 0,375 0,625 0,75	0784 h02 0,375 0,75 0,875	0793 i02 0,375 0,875 1,0	0802 j02 0,375 1,0 0,125	0973 k02 n*=0.875 000n* setcmyk	0982 l02 w*=0.125 w* setgray	0991 m02 n*=0.875 nnn0* setcmyk	1000 n02 w*=0.125 www* setgrb
03	0002 A03 0,0 0,125 0,25	0011 B03 0,0 0,25 0,375	0020 C03 0,0 0,375 0,5	0029 D03 0,0 0,5 0,625	0038 E03 0,0 0,625 0,75	0047 F03 0,0 0,75 0,875	0056 G03 0,0 0,875 1,0	0065 H03 0,0 1,0 0,0	0074 I03 0,0 0,0 0,125	0083 J03 0,125 0,125 0,25	0092 K03 0,125 0,25 0,375	0101 L03 0,125 0,375 0,5	0110 M03 0,125 0,5 0,625	0119 N03 0,125 0,625 0,75	0128 O03 0,125 0,75 0,875	0137 P03 0,125 0,875 1,0	0146 Q03 0,125 1,0 0,125	0155 R03 0,125 0,125 0,25	0164 S03 0,25 0,25 0,375	0173 T03 0,25 0,375 0,5	0182 U03 0,25 0,5 0,625	0191 V03 0,25 0,625 0,75	0200 W03 0,25 0,75 0,875	0209 X03 0,25 0,875 1,0	0218 Y03 0,25 1,0 0,125	0227 Z03 0,25 0,125 0,25	0236 a03 0,25 0,25 0,375	0731 b03 0,375 0,125 0,25	0740 c03 0,375 0,25 0,375	0749 d03 0,375 0,375 0,5	0758 e03 0,375 0,5 0,625	0767 f03 0,375 0,625 0,75	0776 g03 0,375 0,75 0,875	0785 h03 0,375 0,875 1,0	0794 i03 0,375 1,0 0,125	0803 j03 0,375 0,125 0,25	0974 k03 n*=0.75 000n* setcmyk	0983 l03 w*=0.25 w* setgray	0992 m03 n*=0.75 nnn0* setcmyk	1001 n03 w*=0.25 www* setgrb
04	0003 A04 0,0 0,125 0,375	0012 B04 0,0 0,25 0,375	0021 C04 0,0 0,375 0,375	0030 D04 0,0 0,5 0,375	0039 E04 0,0 0,625 0,375	0048 F04 0,0 0,75 0,375	0057 G04 0,0 0,875 0,375	0066 H04 0,0 1,0 0,375	0075 I04 0,0 0,0 0,375	0084 J04 0,125 0,125 0,375	0093 K04 0,125 0,25 0,375	0102 L04 0,125 0,375 0,375	0111 M04 0,125 0,5 0,375	0120 N04 0,125 0,625 0,375	0129 O04 0,125 0,75 0,375	0138 P04 0,125 0,875 0,375	0147 Q04 0,125 1,0 0,375	0156 R04 0,125 0,125 0,375	0165 S04 0,25 0,25 0,375	0174 T04 0,25 0,375 0,375	0183 U04 0,25 0,5 0,375	0192 V04 0,25 0,625 0,375	0201 W04 0,25 0,75 0,375	0210 X04 0,25 0,875 0,375	0219 Y04 0,25 1,0 0,375	0228 Z04 0,25 0,125 0,375	0237 a04 0,25 0,25 0,375	732 b04 0,625 0,0 0,375	741 c04 0,625 0,125 0,375	750 d04 0,625 0,25 0,375	759 e04 0,625 0,375 0,375	768 f04 0,625 0,5 0,375	777 g04 0,625 0,625 0,375	786 h04 0,625 0,75 0,375	795 i04 0,625 0,875 0,375	804 j04 0,625 1,0 0,375	0975 k04 n*=0.625 000n* setcmyk	0984 l04 w*=0.375 w* setgray	0993 m04 n*=0.625 nnn0* setcmyk	1002 n04 w*=0.375 www* setgrb
05	0004 A05 0,0 0,125 0,5	0013 B05 0,0 0,25 0,5	0022 C05 0,0 0,375 0,5	0031 D05 0,0 0,5 0,5	0040 E05 0,0 0,625 0,5	0049 F05 0,0 0,75 0,5	0058 G05 0,0 0,875 0,5	0067 H05 0,0 1,0 0,5	0076 I05 0,0 0,0 0,5	0085 J05 0,125 0,125 0,5	0094 K05 0,125 0,25 0,5	0103 L05 0,125 0,375 0,5	0112 M05 0,125 0,5 0,5	0121 N05 0,125 0,625 0,5	0130 O05 0,125 0,75 0,5	0139 P05 0,125 0,875 0,5	0148 Q05 0,125 1,0 0,5	0157 R05 0,125 0,125 0,5	0166 S05 0,25 0,25 0,5	0175 T05 0,25 0,375 0,5	0184 U05 0,25 0,5 0,5	0193 V05 0,25 0,625 0,5	0202 W05 0,25 0,75 0,5	0211 X05 0,25 0,875 0,5	0220 Y05 0,25 1,0 0,5	0229 Z05 0,25 0,125 0,5	0238 a05 0,25 0,25 0,5	733 b05 0,5 0,0 0,5	742 c05 0,5 0,125 0,5	751 d05 0,5 0,25 0,5	760 e05 0,5 0,375 0,5	769 f05 0,5 0,5 0,5	778 g05 0,5 0,625 0,5	787 h05 0,5 0,75 0,5	796 i05 0,5 0,875 0,5	805 j05 0,5 1,0 0,5	0976 k05 n*=0.5 000n* setcmyk	0985 l05 w*=0.5 w* setgray	0994 m05 n*=0.5 nnn0* setcmyk	1003 n05 w*=0.5 www* setgrb
06	0005 A06 0,0 0,125 0,625	0014 B06 0,0 0,25 0,625	0023 C06 0,0 0,375 0,625	0032 D06 0,0 0,5 0,625	0041 E06 0,0 0,625 0,625	0050 F06 0,0 0,75 0,625	0059 G06 0,0 0,875 0,625	0068 H06 0,0 1,0 0,625	0077 I06 0,0 0,0 0,625	0086 J06 0,125 0,125 0,625	0095 K06 0,125 0,25 0,625	0104 L06 0,125 0,375 0,625	0113 M06 0,125 0,5 0,625	0122 N06 0,125 0,625 0,625	0131 O06 0,125 0,75 0,625	0140 P06 0,125 0,875 0,625	0149 Q06 0,125 1,0 0,625	0158 R06 0,125 0,125 0,625	0167 S06 0,25 0,25 0,625	0176 T06 0,25 0,375 0,625	0185 U06 0,25 0,5 0,625	0194 V06 0,25 0,625 0,625	0203 W06 0,25 0,75 0,625	0212 X06 0,25 0,875 0,625	0221 Y06 0,25 1,0 0,625	0230 Z06 0,25 0,125 0,625	0239 a06 0,25 0,25 0,625	734 b06 0,375 0,0 0,625	743 c06 0,375 0,125 0,625	752 d06 0,375 0,25 0,625	761 e06 0,375 0,375 0,625	770 f06 0,375 0,5 0,625	779 g06 0,375 0,625 0,625	788 h06 0,375 0,75 0,625	797 i06 0,375 0,875 0,625	806 j06 0,375 1,0 0,625	0977 k06 n*=0.375 000n* setcmyk	0986 l06 w*=0.625 w* setgray	0995 m06 n*=0.375 nnn0* setcmyk	1004 n06 w*=0.625 www* setgrb
07	0006 A07 0,0 0,125 0,75	0015 B07 0,0 0,25 0,75	0024 C07 0,0 0,375 0,75	0033 D07 0,0 0,5 0,75	0042 E07 0,0 0,625 0,75	0051 F07 0,0 0,75 0,75	0060 G07 0,0 0,875 0,75	0069 H07 0,0 1,0 0,75	0078 I07 0,0 0,0 0,75	0087 J07 0,125 0,125 0,75	0096 K07 0,125 0,25 0,75	0105 L07 0,125 0,375 0,75	0114 M07 0,125 0,5 0,75	0123 N07 0,125 0,625 0,75	0132 O07 0,125 0,75 0,75	0141 P07 0,125 0,875 0,75	0150 Q07 0,125 1,0 0,75	0159 R07 0,125 0,125 0,75	0168 S07 0,25 0,25 0,75	0177 T07 0,25 0,375 0,75	0186 U07 0,25 0,5 0,75	0195 V07 0,25 0,625 0,75	0204 W07 0,25 0,75 0,75	0213 X07 0,25 0,875 0,75	0222 Y07 0,25 1,0 0,75	0231 Z07 0,25 0,125 0,75	0240 a07 0,25 0,25 0,75	735 b07 0,375 0,0 0,75	744 c07 0,375 0,125 0,75	753 d07 0,375 0,25 0,75	762 e07 0,375 0,375 0,75	771 f07 0,375 0,5 0,75	780 g07 0,375 0,625 0,75	789 h07 0,375 0,75 0,75	798 i07 0,375 0,875 0,75	807 j07 0,375 1,0 0,75	0978 k07 n*=0.25 000n* setcmyk	0987 l07 w*=0.75 w* setgray	0996 m07 n*=0.25 nnn0* setcmyk	1005 n07 w*=0.75 www* setgrb
08	0007 A08 0,0 0,125 0,875	0016 B08 0,0 0,25 0,875	0025 C08 0,0 0,375 0,875	0034 D08 0,0 0,5 0,875	0043 E08 0,0 0,625 0,875	0052 F08 0,0 0,75 0,875	0061 G08 0,0 0,875 0,875	0070 H08 0,0 1,0 0,875	0079 I08 0,0 0,0 0,875	0088 J08 0,125 0,125 0,875	0097 K08 0,125 0,25 0,875	0106 L08 0,125 0,375 0,875	0115 M08 0,125 0,5 0,875	0124 N08 0,125 0,625 0,875	0133 O08 0,125 0,75 0,875	0142 P08 0,125 0,875 0,875	0151 Q08 0,125 1,0 0,875	0160 R08 0,125 0,125 0,875	0169 S08 0,25 0,25 0,875	0178 T08 0,25 0,375 0,875	0187 U08 0,25 0,5 0,875	0196 V08 0,25 0,625 0,875	0205 W08 0,25 0,75 0,875	0214 X08 0,25 0,875 0,875	0223 Y08 0,25 1,0 0,875	0232 Z08 0,25 0,125 0,875	0241 a08 0,25 0,25 0,875	736 b08 0,125 0,0 1,0	745 c08 0,125 0,125 1,0	754 d08 0,125 0,25 1,0	763 e08 0,125 0,375 1,0	772 f08 0,125 0,5 1,0	781 g08 0,125 0,625 1,0	790 h08 0,125 0,75 1,0	799 i08 0,125 0,875 1,0	808 j08 0,125 1,0 1,0	0979 k08 n*=0.125 000n* setcmyk	0988 l08 w*=0.875 w* setgray	0997 m08 n*=0.125 nnn0* setcmyk	1006 n08 w*=0.875 www* setgrb
09	0008 A09 0,0 0,125 1,0	0017 B09 0,0 0,25 1,0	0026 C09 0,0 0,375 1,0	0035 D09 0,0 0,5 1,0	0044 E09 0,0 0,625 1,0	0053 F09 0,0 0,75 1,0	0062 G09 0,0 0,875 1,0	0071 H09 0,0 1,0 1,0	0080 I09 0,0 0,0 1,0	0089 J09 0,125 0,125 1,0	0098 K09 0,125 0,25 1,0	0107 L09 0,125 0,375 1,0	0116 M09 0,125 0,5 1,0	0125 N09 0,125 0,625 1,0	0134 O09 0,125 0,75 1,0	0143 P09 0,125 0,875 1,0	0152 Q09 0,125 1,0 1,0	0161 R09 0,125 0,125 1,0	0170 S09 0,25 0,25 1,0	0179 T09 0,25 0,375 1,0	0188 U09 0,25 0,5 1,0	0197 V09 0,25 0,625 1,0	0206 W09 0,25 0,75 1,0	0215 X09 0,25 0,875 1,0	0224 Y09 0,25 1,0 1,0	0233 Z09 0,25 0,125 1,0	0242 a09 0,25 0,25 1,0	737 b09 0,375 0,0 1,0	746 c09 0,375 0,125 1,0	755 d09 0,375 0,25 1,0	764 e09 0,375 0,375 1,0	773 f09 0,375 0,5 1,0	782 g09 0,375 0,625 1,0	791 h09 0,375 0,75 1,0	800 i09 0,375 0,875 1,0	809 j09 0,375 1,0 1,0	0980 k09 n*=0.0 000n* setcmyk	0989 l09 w*=1.0 w* setgray	0998 m09 n*=0.0 nnn0* setcmyk	1007 n09 w*=1.0 www* setgrb
10	0243 A10 0,375 0,0 0,125	0252 B10 0,375 0,125 0,25	0261 C10 0,375 0,25 0,375	0270 D10 0,375 0,375 0,5	0279 E10 0,375 0,5 0,625	0288 F10 0,375 0,625 0,75	0297 G10 0,375 0,75 0,875	0306 H10 0,375 0,875 1,0	0315 I10 0,375 1,0 0,0	0324 J10 0,5 0,0 0,125	0333 K10 0,5 0,125 0,25	0342 L10 0,5 0,25 0,375	0351 M10 0,5 0,375 0,5	0360 N10 0,5 0,5 0,625	0369 O10 0,5 0,625 0,75	0378 P10 0,5 0,75 0,875	0387 Q10 0,5 0,875 1,0	0396 R10 0,5 1,0 0,0	0405 S10 0,625 0,0 0,125	0414 T10 0,625 0,125 0,25	0423 U10 0,625 0,25 0,375	0432 V10 0,625 0,375 0,5	0441 W10 0,625 0,5 0,625	0450 X10 0,625 0,625 0,75	0459 Y10 0,625 0,75 0,875	0468 Z10 0,625 0,875 1,0	0477 a10 0,625 1,0 0,0	810 b10 0,75 0,0 0,125	819 c10 0,75 0,125 0,25	828 d10 0,75 0,25 0,375	837 e10 0,75 0,375 0,5	846 f10 0,75 0,5 0,625	855 g10 0,75 0,625 0,75	864 h10 0,75 0,75 0,875	873 i10 0,75 0,875 1,0	882 j10 0,75 1,0 0,0	1008 k10 n*=1.0 000n* setcmyk	1024 l10 w*=0.0 w* setgray	1040 m10 n*=1.0 nnn0* setcmyk	1056 n10 w*=0.0 www* setgrb
11	0244 A11 0,375 0,125 0,125	0253 B11 0,375 0,25 0,125	0262 C11 0,375 0,375 0,125	0271 D11 0,375 0,5 0,125	0280 E11 0,375 0,625 0,125	0289 F11 0,375 0,75 0,125	0298 G11 0,375 0,875 0,125	0307 H11 0,375 1,0 0,125	0316 I11 0,375 0,0 0,125	0325 J11 0,5 0,125 0,125	0334 K11 0,5 0,25 0,125	0343 L11 0,5 0,375 0,125	0352 M11 0,5 0,5 0,125	0361 N11 0,5 0,625 0,125	0370 O11 0,5 0,75 0,125	0379 P11 0,5 0,875 0,125	0388 Q11 0,5 1,0 0,125	0397 R11 0,5 0,125 0,125	0406 S11 0,625 0,25 0,125	0415 T11 0,625 0,375 0,125	0424 U11 0,625 0,5 0,125	0433 V11 0,625 0,625 0,125	0442 W11 0,625 0,75 0,125	0451 X11 0,625 0,875 0,125	0460 Y11 0,625 1,0 0,125	0469 Z11 0,625 0,125 0,125	0478 a11 0,625 0,25 0,125	811 b11 0,75 0,0 0,125	820 c11 0,75 0,125 0,25	829 d11 0,75 0,25 0,375	838 e11 0,75 0,375 0,5	847 f11 0,75 0,5 0,625	856 g11 0,75 0,625 0,75	865 h11 0,75 0,75 0,875	874 i11 0,75 0,875 1,0	883 j11 0,75 1,0 0,125	1009 k11 n*=0.933 000n* setcmyk	1025 l11 w*=0.066 w* setgray	1041 m11 n*=0.933 nnn0* setcmyk	1057 n11 w*=0.066 www* setgrb
12	0245 A12 0,375 0,125 0,25	0254 B12 0,375 0,25 0,25	0263 C12 0,375 0,375 0,25	0272 D12 0,375 0,5 0,25	0281 E12 0,375 0,625 0,25	0290 F12 0,375 0,75 0,25	0299 G12 0,375 0,875 0,25	0308 H12 0,375 1,0 0,25	0317 I12 0,375 0,0 0,25	0326 J12 0,5 0,125 0,25	0335 K12 0,5 0,25 0,25	0344 L12 0,5 0,375 0,25	0353 M12 0,5 0,5 0,25	0362 N12 0,5 0,625 0,25	0371 O12 0,5 0,75 0,25	0380 P12 0,5 0,875 0,25	0389 Q12 0,5 1,0 0,25	0398 R12 0,5 0,125 0,25	0407 S12 0,625 0,25 0,25	0416 T12 0,625 0,375 0,25	0425 U12 0,625 0,5 0,25	0434 V12 0,625 0,625 0,25	0443 W12 0,625 0,75 0,25	0452 X12 0,625 0,875 0,25	0461 Y12 0,625 1,0 0,25	0470 Z12 0,625 0,125 0,25	0479 a12 0,625 0,25 0,25	812 b12 0,75 0,0 0,25	821 c12 0,75 0,125 0,25	830 d12 0,75 0,25 0,375	839 e12 0,75 0,375 0,5	848 f12 0,75 0,5 0,625	857 g12 0,75 0,625 0,75	866 h12 0,75 0,75 0,875	875 i12 0,75 0,875 1,0	884 j12 0,75 1,0 0,25	1010 k12 n*=0.866 000n* setcmyk	1026 l12 w*=0.133 w* setgray	1042 m12 n*=0.866 nnn0* setcmyk	1058 n12 w*=0.133 www* setgrb
13	0246 A13 0,375 0,125 0,375	0255 B13 0,375 0,25 0,375	0264 C13 0,375 0,375 0,375	0273 D13 0,375 0,5 0,375	0282 E13 0,375 0,625 0,375	0291 F13 0,375 0,75 0,375	0300 G13 0,375 0,875 0,375	0309 H13 0,375 1,0 0,375	0318 I13 0,375 0,0 0,375	0327 J13 0,5 0,125 0,375	0336 K13 0,5 0,25 0,375	0345 L13 0,5 0,375 0,375	0354 M13 0,5 0,5 0,375	0363 N13 0,5 0,625 0,375	0372 O13 0,5 0,75 0,375	0381 P13 0,5 0,875 0,375	0390 Q13 0,5 1,0 0,375	0399 R13 0,5 0,125 0,375	0408 S13 0,625 0,25 0,375	0417 T13 0,625 0,375 0,375	0426 U13 0,625 0,5 0,375	0435 V13 0,625 0,625 0,375	0444 W13 0,625 0,75 0,375	0453 X13 0,625 0,875 0,375	0462 Y13 0,625 1,0 0,375	0471 Z13 0,625 0,125 0,375	0480 a13 0,625 0,25 0,375	813 b13 0,75 0,0 0,375	822 c13 0,75 0,125 0,375	831 d13 0,75 0,25 0,375	840 e13 0,75 0,375 0,375	849 f13 0,75 0,5 0,375	858 g13 0,75 0,625 0,375	867 h13 0,75 0,75 0,375	876 i13 0,75 0,875 0,375	885 j13 0,75 1,0 0,375	1011 k13 n*=0.8 000n* setcmyk	1027 l13 w*=0.2 w* setgray	1043 m13 n*=0.8 nnn0* setcmyk	1059 n13 w*=0.2 www* setgrb
14	0247 A14 0,375 0,125 0,5	0256 B14 0,375 0,25 0,5	0265 C14 0,375 0,375 0,5	0274 D14 0,375 0,5 0,5	0283 E14 0,375 0,625 0,5	0292 F14 0,375 0,75 0,5	0301 G14 0,375 0,875 0,5	0310 H14 0,375 1,0 0,5	0319 I14 0,375 0,0 0,5	0328 J14 0,5 0,125 0,5	0337 K14 0,5 0,25 0,5	0346 L14 0,5 0,375 0,5	0355 M14 0,5 0,5 0,5	0364 N14 0,5 0,625 0,5

Siehe ähnliche Dateien: http://www.ps.bam.de/ZG50/; www.ps.bam.de/ZG.HTM
Technische Information: http://www.ps.bam.de Version 2.1, io=1,1

BAM-Registrierung: 20071001-ZG50/10L/L50G00NP.PS/.PDF BAM-Material: Code=rha4ta
Anwendung für Beurteilung und Messung von Drucker− oder Monitorsystemen

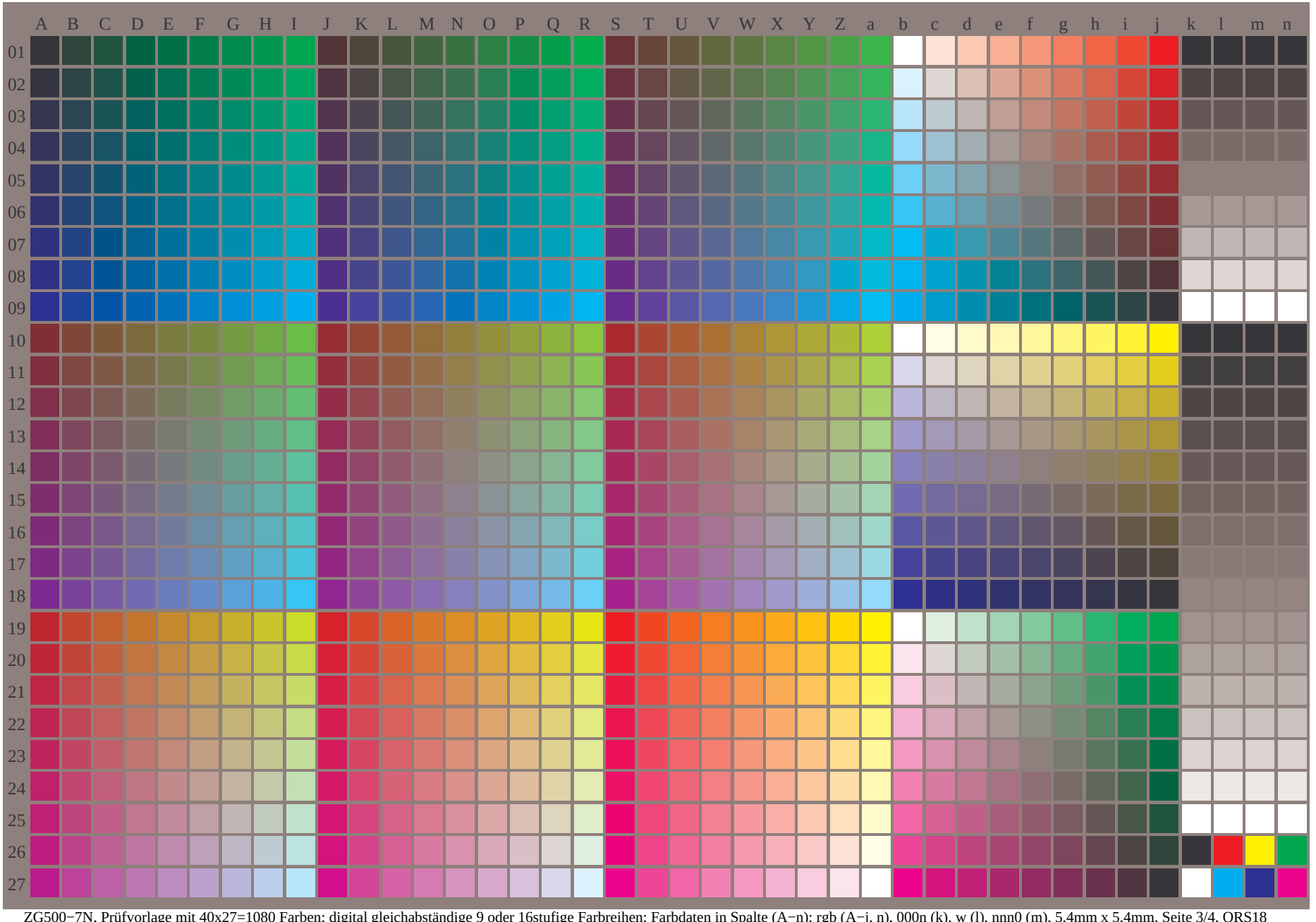

ZG500−7N, Prüfvorlage mit 40x27=1080 Farben; digital gleichabständige 9 oder 16stufige Farbreihen; Farbdaten in Spalte (A−n): rgb (A−j, n), 000n (k), w (l), nnn0 (m), 5,4mm x 5,4mm, Seite 3/4, ORS18

Siehe ähnliche Dateien: http://www.ps.bam.de/ZG50/; www.ps.bam.de/ZG.HTM
Technische Information: http://www.ps.bam.de Version 2.1, io=1,1

BAM-Registrierung: 20071001-ZG50/10L/L50G00NP.PS/.PDF BAM-Material: Code=rha4ta
Anwendung für Beurteilung und Messung von Drucker− oder Monitorsystemen

	A	B	C	D	E	F	G	H	I	J	K	L	M	N	O	P	Q	R	S	T	U	V	W	X	Y	Z	a	b	c	d	e	f	g	h	i	j	k	l	m	n
01	1.0 A01 1.0 1.0 0.0	1.0 B01 0.875 1.0 0.0	1.0 C01 0.75 1.0 0.0	1.0 D01 0.625 1.0 0.0	1.0 E01 0.5 1.0 0.0	1.0 F01 0.375 1.0 0.0	1.0 G01 0.25 1.0 0.0	1.0 H01 0.125 1.0 0.0	1.0 I01 0.0 1.0 0.0	0.875J01 1.0 1.0 0.0	0.875K01 0.875 1.0 0.0	0.875L01 0.75 1.0 0.0	0.875M01 0.625 1.0 0.0	0.875N01 0.5 1.0 0.0	0.875O01 0.375 1.0 0.0	0.875P01 0.25 1.0 0.0	0.875Q01 0.125 1.0 0.0	0.875R01 0.0 1.0 0.0	0.75 S01 1.0 1.0 0.0	0.75 T01 0.875 1.0 0.0	0.75 U01 0.75 1.0 0.0	0.75 V01 0.625 1.0 0.0	0.75 W01 0.5 1.0 0.0	0.75 X01 0.375 1.0 0.0	0.75 Y01 0.25 1.0 0.0	0.75 Z01 0.125 1.0 0.0	0.75 a01 0.0 1.0 0.0	0.0 b01 0.0 0.0 0.0	0.0 c01 0.125 0.0 0.0	0.0 d01 0.25 0.0 0.0	0.0 e01 0.375 0.0 0.0	0.0 f01 0.5 0.0 0.0	0.0 g01 0.625 0.0 0.0	0.0 h01 0.75 0.0 0.0	0.0 i01 0.875 0.0 0.0	0.0 j01 1.0 0.0 0.0	1.0 k01 1.0 1.0 0.0	1.0 l01 1.0 1.0 0.0	1.0 m01 1.0 1.0 0.0	1.0 n01 1.0 1.0 0.0
02	1.0 A02 1.0 0.875 0.0	1.0 B02 0.875 0.875 0.0	1.0 C02 0.75 0.875 0.0	1.0 D02 0.625 0.875 0.0	1.0 E02 0.5 0.875 0.0	1.0 F02 0.375 0.875 0.0	1.0 G02 0.25 0.875 0.0	1.0 H02 0.125 0.875 0.0	1.0 I02 0.0 0.875 0.0	0.875J02 1.0 0.875 0.0	0.875K02 0.875 0.875 0.0	0.875L02 0.75 0.875 0.0	0.875M02 0.625 0.875 0.0	0.875N02 0.5 0.875 0.0	0.875O02 0.375 0.875 0.0	0.875P02 0.25 0.875 0.0	0.875Q02 0.125 0.875 0.0	0.875R02 0.0 0.875 0.0	0.75 S02 1.0 0.875 0.0	0.75 T02 0.875 0.875 0.0	0.75 U02 0.75 0.875 0.0	0.75 V02 0.625 0.875 0.0	0.75 W02 0.5 0.875 0.0	0.75 X02 0.375 0.875 0.0	0.75 Y02 0.25 0.875 0.0	0.75 Z02 0.125 0.875 0.0	0.75 a02 0.0 0.875 0.0	0.125b02 0.0 0.0 0.0	0.125c02 0.125 0.0 0.0	0.125d02 0.25 0.0 0.0	0.125e02 0.375 0.0 0.0	0.125f02 0.5 0.0 0.0	0.125g02 0.625 0.0 0.0	0.125h02 0.75 0.0 0.0	0.125i02 0.875 0.0 0.0	0.125j02 1.0 0.0 0.0	0.875k02 0.875 0.875 0.0	0.875l02 0.875 0.875 0.0	0.875m02 0.875 0.875 0.0	0.875n02 0.875 0.875 0.0
03	1.0 A03 1.0 0.75 0.0	1.0 B03 0.875 0.75 0.0	1.0 C03 0.75 0.75 0.0	1.0 D03 0.625 0.75 0.0	1.0 E03 0.5 0.75 0.0	1.0 F03 0.375 0.75 0.0	1.0 G03 0.25 0.75 0.0	1.0 H03 0.125 0.75 0.0	1.0 I03 0.0 0.75 0.0	0.875J03 1.0 0.75 0.0	0.875K03 0.875 0.75 0.0	0.875L03 0.75 0.75 0.0	0.875M03 0.625 0.75 0.0	0.875N03 0.5 0.75 0.0	0.875O03 0.375 0.75 0.0	0.875P03 0.25 0.75 0.0	0.875Q03 0.125 0.75 0.0	0.875R03 0.0 0.75 0.0	0.75 S03 1.0 0.75 0.0	0.75 T03 0.875 0.75 0.0	0.75 U03 0.75 0.75 0.0	0.75 V03 0.625 0.75 0.0	0.75 W03 0.5 0.75 0.0	0.75 X03 0.375 0.75 0.0	0.75 Y03 0.25 0.75 0.0	0.75 Z03 0.125 0.75 0.0	0.75 a03 0.0 0.75 0.0	0.25 b03 0.0 0.0 0.0	0.25 c03 0.125 0.0 0.0	0.25 d03 0.25 0.0 0.0	0.25 e03 0.375 0.0 0.0	0.25 f03 0.5 0.0 0.0	0.25 g03 0.625 0.0 0.0	0.25 h03 0.75 0.0 0.0	0.25 i03 0.875 0.0 0.0	0.25 j03 1.0 0.0 0.0	0.75 k03 0.75 0.75 0.0	0.75 l03 0.75 0.75 0.0	0.75 m03 0.75 0.75 0.0	0.75 n03 0.75 0.75 0.0
04	1.0 A04 1.0 0.625 0.0	1.0 B04 0.875 0.625 0.0	1.0 C04 0.75 0.625 0.0	1.0 D04 0.625 0.625 0.0	1.0 E04 0.5 0.625 0.0	1.0 F04 0.375 0.625 0.0	1.0 G04 0.25 0.625 0.0	1.0 H04 0.125 0.625 0.0	1.0 I04 0.0 0.625 0.0	0.875J04 1.0 0.625 0.0	0.875K04 0.875 0.625 0.0	0.875L04 0.75 0.625 0.0	0.875M04 0.625 0.625 0.0	0.875N04 0.5 0.625 0.0	0.875O04 0.375 0.625 0.0	0.875P04 0.25 0.625 0.0	0.875Q04 0.125 0.625 0.0	0.875R04 0.0 0.625 0.0	0.75 S04 1.0 0.625 0.0	0.75 T04 0.875 0.625 0.0	0.75 U04 0.75 0.625 0.0	0.75 V04 0.625 0.625 0.0	0.75 W04 0.5 0.625 0.0	0.75 X04 0.375 0.625 0.0	0.75 Y04 0.25 0.625 0.0	0.75 Z04 0.125 0.625 0.0	0.75 a04 0.0 0.625 0.0	0.375b04 0.0 0.0 0.0	0.375c04 0.125 0.0 0.0	0.375d04 0.25 0.0 0.0	0.375e04 0.375 0.0 0.0	0.375f04 0.5 0.0 0.0	0.375g04 0.625 0.0 0.0	0.375h04 0.75 0.0 0.0	0.375i04 0.875 0.0 0.0	0.375j04 1.0 0.0 0.0	0.625k04 0.625 0.625 0.0	0.625l04 0.625 0.625 0.0	0.625m04 0.625 0.625 0.0	0.625n04 0.625 0.625 0.0
05	1.0 A05 1.0 0.5 0.0	1.0 B05 0.875 0.5 0.0	1.0 C05 0.75 0.5 0.0	1.0 D05 0.625 0.5 0.0	1.0 E05 0.5 0.5 0.0	1.0 F05 0.375 0.5 0.0	1.0 G05 0.25 0.5 0.0	1.0 H05 0.125 0.5 0.0	1.0 I05 0.0 0.5 0.0	0.875J05 1.0 0.5 0.0	0.875K05 0.875 0.5 0.0	0.875L05 0.75 0.5 0.0	0.875M05 0.625 0.5 0.0	0.875N05 0.5 0.5 0.0	0.875O05 0.375 0.5 0.0	0.875P05 0.25 0.5 0.0	0.875Q05 0.125 0.5 0.0	0.875R05 0.0 0.5 0.0	0.75 S05 1.0 0.5 0.0	0.75 T05 0.875 0.5 0.0	0.75 U05 0.75 0.5 0.0	0.75 V05 0.625 0.5 0.0	0.75 W05 0.5 0.5 0.0	0.75 X05 0.375 0.5 0.0	0.75 Y05 0.25 0.5 0.0	0.75 Z05 0.125 0.5 0.0	0.75 a05 0.0 0.5 0.0	0.5 b05 0.0 0.0 0.0	0.5 c05 0.125 0.0 0.0	0.5 d05 0.25 0.0 0.0	0.5 e05 0.375 0.0 0.0	0.5 f05 0.5 0.0 0.0	0.5 g05 0.625 0.0 0.0	0.5 h05 0.75 0.0 0.0	0.5 i05 0.875 0.0 0.0	0.5 j05 1.0 0.0 0.0	0.5 k05 0.5 0.5 0.0	0.5 l05 0.5 0.5 0.0	0.5 m05 0.5 0.5 0.0	0.5 n05 0.5 0.5 0.0
06	1.0 A06 1.0 0.375 0.0	1.0 B06 0.875 0.375 0.0	1.0 C06 0.75 0.375 0.0	1.0 D06 0.625 0.375 0.0	1.0 E06 0.5 0.375 0.0	1.0 F06 0.375 0.375 0.0	1.0 G06 0.25 0.375 0.0	1.0 H06 0.125 0.375 0.0	1.0 I06 0.0 0.375 0.0	0.875J06 1.0 0.375 0.0	0.875K06 0.875 0.375 0.0	0.875L06 0.75 0.375 0.0	0.875M06 0.625 0.375 0.0	0.875N06 0.5 0.375 0.0	0.875O06 0.375 0.375 0.0	0.875P06 0.25 0.375 0.0	0.875Q06 0.125 0.375 0.0	0.875R06 0.0 0.375 0.0	0.75 S06 1.0 0.375 0.0	0.75 T06 0.875 0.375 0.0	0.75 U06 0.75 0.375 0.0	0.75 V06 0.625 0.375 0.0	0.75 W06 0.5 0.375 0.0	0.75 X06 0.375 0.375 0.0	0.75 Y06 0.25 0.375 0.0	0.75 Z06 0.125 0.375 0.0	0.75 a06 0.0 0.375 0.0	0.625b06 0.0 0.0 0.0	0.625c06 0.125 0.0 0.0	0.625d06 0.25 0.0 0.0	0.625e06 0.375 0.0 0.0	0.625f06 0.5 0.0 0.0	0.625g06 0.625 0.0 0.0	0.625h06 0.75 0.0 0.0	0.625i06 0.875 0.0 0.0	0.625j06 1.0 0.0 0.0	0.375k06 0.375 0.375 0.0	0.375l06 0.375 0.375 0.0	0.375m06 0.375 0.375 0.0	0.375n06 0.375 0.375 0.0
07	1.0 A07 1.0 0.25 0.0	1.0 B07 0.875 0.25 0.0	1.0 C07 0.75 0.25 0.0	1.0 D07 0.625 0.25 0.0	1.0 E07 0.5 0.25 0.0	1.0 F07 0.375 0.25 0.0	1.0 G07 0.25 0.25 0.0	1.0 H07 0.125 0.25 0.0	1.0 I07 0.0 0.25 0.0	0.875J07 1.0 0.25 0.0	0.875K07 0.875 0.25 0.0	0.875L07 0.75 0.25 0.0	0.875M07 0.625 0.25 0.0	0.875N07 0.5 0.25 0.0	0.875O07 0.375 0.25 0.0	0.875P07 0.25 0.25 0.0	0.875Q07 0.125 0.25 0.0	0.875R07 0.0 0.25 0.0	0.75 S07 1.0 0.25 0.0	0.75 T07 0.875 0.25 0.0	0.75 U07 0.75 0.25 0.0	0.75 V07 0.625 0.25 0.0	0.75 W07 0.5 0.25 0.0	0.75 X07 0.375 0.25 0.0	0.75 Y07 0.25 0.25 0.0	0.75 Z07 0.125 0.25 0.0	0.75 a07 0.0 0.25 0.0	0.75 b07 0.0 0.0 0.0	0.75 c07 0.125 0.0 0.0	0.75 d07 0.25 0.0 0.0	0.75 e07 0.375 0.0 0.0	0.75 f07 0.5 0.0 0.0	0.75 g07 0.625 0.0 0.0	0.75 h07 0.75 0.0 0.0	0.75 i07 0.875 0.0 0.0	0.75 j07 1.0 0.0 0.0	0.25 k07 0.25 0.25 0.0	0.25 l07 0.25 0.25 0.0	0.25 m07 0.25 0.25 0.0	0.25 n07 0.25 0.25 0.0
08	1.0 A08 1.0 0.125 0.0	1.0 B08 0.875 0.125 0.0	1.0 C08 0.75 0.125 0.0	1.0 D08 0.625 0.125 0.0	1.0 E08 0.5 0.125 0.0	1.0 F08 0.375 0.125 0.0	1.0 G08 0.25 0.125 0.0	1.0 H08 0.125 0.125 0.0	1.0 I08 0.0 0.125 0.0	0.875J08 1.0 0.125 0.0	0.875K08 0.875 0.125 0.0	0.875L08 0.75 0.125 0.0	0.875M08 0.625 0.125 0.0	0.875N08 0.5 0.125 0.0	0.875O08 0.375 0.125 0.0	0.875P08 0.25 0.125 0.0	0.875Q08 0.125 0.125 0.0	0.875R08 0.0 0.125 0.0	0.75 S08 1.0 0.125 0.0	0.75 T08 0.875 0.125 0.0	0.75 U08 0.75 0.125 0.0	0.75 V08 0.625 0.125 0.0	0.75 W08 0.5 0.125 0.0	0.75 X08 0.375 0.125 0.0	0.75 Y08 0.25 0.125 0.0	0.75 Z08 0.125 0.125 0.0	0.75 a08 0.0 0.125 0.0	0.875b08 0.0 0.0 0.0	0.875c08 0.125 0.0 0.0	0.875d08 0.25 0.0 0.0	0.875e08 0.375 0.0 0.0	0.875f08 0.5 0.0 0.0	0.875g08 0.625 0.0 0.0	0.875h08 0.75 0.0 0.0	0.875i08 0.875 0.0 0.0	0.875j08 1.0 0.0 0.0	0.125k08 0.125 0.125 0.0	0.125l08 0.125 0.125 0.0	0.125m08 0.125 0.125 0.0	0.125n08 0.125 0.125 0.0
09	1.0 A09 1.0 0.0 0.0	1.0 B09 0.875 0.0 0.0	1.0 C09 0.75 0.0 0.0	1.0 D09 0.625 0.0 0.0	1.0 E09 0.5 0.0 0.0	1.0 F09 0.375 0.0 0.0	1.0 G09 0.25 0.0 0.0	1.0 H09 0.125 0.0 0.0	1.0 I09 0.0 0.0 0.0	0.875J09 1.0 0.0 0.0	0.875K09 0.875 0.0 0.0	0.875L09 0.75 0.0 0.0	0.875M09 0.625 0.0 0.0	0.875N09 0.5 0.0 0.0	0.875O09 0.375 0.0 0.0	0.875P09 0.25 0.0 0.0	0.875Q09 0.125 0.0 0.0	0.875R09 0.0 0.0 0.0	0.75 S09 1.0 0.0 0.0	0.75 T09 0.875 0.0 0.0	0.75 U09 0.75 0.0 0.0	0.75 V09 0.625 0.0 0.0	0.75 W09 0.5 0.0 0.0	0.75 X09 0.375 0.0 0.0	0.75 Y09 0.25 0.0 0.0	0.75 Z09 0.125 0.0 0.0	0.75 a09 0.0 0.0 0.0	1.0 b09 0.0 0.0 0.0	1.0 c09 0.125 0.0 0.0	1.0 d09 0.25 0.0 0.0	1.0 e09 0.375 0.0 0.0	1.0 f09 0.5 0.0 0.0	1.0 g09 0.625 0.0 0.0	1.0 h09 0.75 0.0 0.0	1.0 i09 0.875 0.0 0.0	1.0 j09 1.0 0.0 0.0	0.0 k09 0.0 0.0 0.0	0.0 l09 0.0 0.0 0.0	0.0 m09 0.0 0.0 0.0	0.0 n09 0.0 0.0 0.0
10	0.625A10 1.0 1.0 0.0	0.625B10 0.875 1.0 0.0	0.625C10 0.75 1.0 0.0	0.625D10 0.625 1.0 0.0	0.625E10 0.5 1.0 0.0	0.625F10 0.375 1.0 0.0	0.625G10 0.25 1.0 0.0	0.625H10 0.125 1.0 0.0	0.625I10 0.0 1.0 0.0	0.5 J10 1.0 1.0 0.0	0.5 K10 0.875 1.0 0.0	0.5 L10 0.75 1.0 0.0	0.5 M10 0.625 1.0 0.0	0.5 N10 0.5 1.0 0.0	0.5 O10 0.375 1.0 0.0	0.5 P10 0.25 1.0 0.0	0.5 Q10 0.125 1.0 0.0	0.5 R10 0.0 1.0 0.0	0.375S10 1.0 1.0 0.0	0.375T10 0.875 1.0 0.0	0.375U10 0.75 1.0 0.0	0.375V10 0.625 1.0 0.0	0.375W10 0.5 1.0 0.0	0.375X10 0.375 1.0 0.0	0.375Y10 0.25 1.0 0.0	0.375Z10 0.125 1.0 0.0	0.375a10 0.0 1.0 0.0	0.0 b10 0.0 0.0 0.0	0.0 c10 0.125 0.0 0.0	0.0 d10 0.25 0.0 0.0	0.0 e10 0.375 0.0 0.0	0.0 f10 0.5 0.0 0.0	0.0 g10 0.625 0.0 0.0	0.0 h10 0.75 0.0 0.0	0.0 i10 0.875 0.0 0.0	0.0 j10 1.0 0.0 0.0	1.0 k10 1.0 1.0 0.0	1.0 l10 1.0 1.0 0.0	1.0 m10 1.0 1.0 0.0	1.0 n10 1.0 1.0 0.0
11	0.625A11 1.0 0.875 0.0	0.625B11 0.875 0.875 0.0	0.625C11 0.75 0.875 0.0	0.625D11 0.625 0.875 0.0	0.625E11 0.5 0.875 0.0	0.625F11 0.375 0.875 0.0	0.625G11 0.25 0.875 0.0	0.625H11 0.125 0.875 0.0	0.625I11 0.0 0.875 0.0	0.5 J11 1.0 0.875 0.0	0.5 K11 0.875 0.875 0.0	0.5 L11 0.75 0.875 0.0	0.5 M11 0.625 0.875 0.0	0.5 N11 0.5 0.875 0.0	0.5 O11 0.375 0.875 0.0	0.5 P11 0.25 0.875 0.0	0.5 Q11 0.125 0.875 0.0	0.5 R11 0.0 0.875 0.0	0.375S11 1.0 0.875 0.0	0.375T11 0.875 0.875 0.0	0.375U11 0.75 0.875 0.0	0.375V11 0.625 0.875 0.0	0.375W11 0.5 0.875 0.0	0.375X11 0.375 0.875 0.0	0.375Y11 0.25 0.875 0.0	0.375Z11 0.125 0.875 0.0	0.375a11 0.0 0.875 0.0	0.125b11 0.0 0.0 0.0	0.125c11 0.125 0.0 0.0	0.125d11 0.25 0.0 0.0	0.125e11 0.375 0.0 0.0	0.125f11 0.5 0.0 0.0	0.125g11 0.625 0.0 0.0	0.125h11 0.75 0.0 0.0	0.125i11 0.875 0.0 0.0	0.125j11 1.0 0.0 0.0	0.933k11 0.933 0.933 0.0	0.933l11 0.933 0.933 0.0	0.933m11 0.933 0.933 0.0	0.933n11 0.933 0.933 0.0
12	0.625A12 1.0 0.75 0.0	0.625B12 0.875 0.75 0.0	0.625C12 0.75 0.75 0.0	0.625D12 0.625 0.75 0.0	0.625E12 0.5 0.75 0.0	0.625F12 0.375 0.75 0.0	0.625G12 0.25 0.75 0.0	0.625H12 0.125 0.75 0.0	0.625I12 0.0 0.75 0.0	0.5 J12 1.0 0.75 0.0	0.5 K12 0.875 0.75 0.0	0.5 L12 0.75 0.75 0.0	0.5 M12 0.625 0.75 0.0	0.5 N12 0.5 0.75 0.0	0.5 O12 0.375 0.75 0.0	0.5 P12 0.25 0.75 0.0	0.5 Q12 0.125 0.75 0.0	0.5 R12 0.0 0.75 0.0	0.375S12 1.0 0.75 0.0	0.375T12 0.875 0.75 0.0	0.375U12 0.75 0.75 0.0	0.375V12 0.625 0.75 0.0	0.375W12 0.5 0.75 0.0	0.375X12 0.375 0.75 0.0	0.375Y12 0.25 0.75 0.0	0.375Z12 0.125 0.75 0.0	0.375a12 0.0 0.75 0.0	0.25 b12 0.0 0.0 0.0	0.25 c12 0.125 0.0 0.0	0.25 d12 0.25 0.0 0.0	0.25 e12 0.375 0.0 0.0	0.25 f12 0.5 0.0 0.0	0.25 g12 0.625 0.0 0.0	0.25 h12 0.75 0.0 0.0	0.25 i12 0.875 0.0 0.0	0.25 j12 1.0 0.0 0.0	0.866k12 0.866 0.866 0.0	0.866l12 0.866 0.866 0.0	0.866m12 0.866 0.866 0.0	0.866n12 0.866 0.866 0.0
13	0.625A13 1.0 0.625 0.0	0.625B13 0.875 0.625 0.0	0.625C13 0.75 0.625 0.0	0.625D13 0.625 0.625 0.0	0.625E13 0.5 0.625 0.0	0.625F13 0.375 0.625 0.0	0.625G13 0.25 0.625 0.0	0.625H13 0.125 0.625 0.0	0.625I13 0.0 0.625 0.0	0.5 J13 1.0 0.625 0.0	0.5 K13 0.875 0.625 0.0	0.5 L13 0.75 0.625 0.0	0.5 M13 0.625 0.625 0.0	0.5 N13 0.5 0.625 0.0	0.5 O13 0.375 0.625 0.0	0.5 P13 0.25 0.625 0.0	0.5 Q13 0.125 0.625 0.0	0.5 R13 0.0 0.625 0.0	0.375S13 1.0 0.625 0.0	0.375T13 0.875 0.625 0.0	0.375U13 0.75 0.625 0.0	0.375V13 0.625 0.625 0.0	0.375W13 0.5 0.625 0.0	0.375X13 0.375 0.625 0.0	0.375Y13 0.25 0.625 0.0	0.375Z13 0.125 0.625 0.0	0.375a13 0.0 0.625 0.0	0.375b13 0.0 0.0 0.0	0.375c13 0.125 0.0 0.0	0.375d13 0.25 0.0 0.0	0.375e13 0.375 0.0 0.0	0.375f13 0.5 0.0 0.0	0.375g13 0.625 0.0 0.0	0.375h13 0.75 0.0 0.0	0.375i13 0.875 0.0 0.0	0.375j13 1.0 0.0 0.0	0.8 k13 0.8 0.8 0.0	0.8 l13 0.8 0.8 0.0	0.8 m13 0.8 0.8 0.0	0.8 n13 0.8 0.8 0.0
14	0.625A14 1.0 0.5 0.0	0.625B14 0.875 0.5 0.0	0.625C14 0.75 0.5 0.0	0.625D14 0.625 0.5 0.0	0.625E14 0.5 0.5 0.0	0.625F14 0.375 0.5 0.0	0.625G14 0.25 0.5 0.0	0.625H14 0.125 0.5 0.0	0.625I14 0.0 0.5 0.0	0.5 J14 1.0 0.5 0.0	0.5 K14 0.875 0.5 0.0	0.5 L14 0.75 0.5 0.0	0.5 M14 0.625 0.5 0.0	0.5 N14 0.5 0.5 0.0	0.5 O14 0.375 0.5 0.0	0.5 P14 0.25 0.5 0.0	0.5 Q14 0.125 0.5 0.0	0.5 R14 0.0 0.5 0.0	0.375S14 1.0 0.5 0.0	0.375T14 0.875 0.5 0.0	0.375U14 0.75 0.5 0.0	0.375V14 0.625 0.5 0.0	0.375W14 0.5 0.5 0.0	0.375X14 0.375 0.5 0.0	0.375Y14 0.25 0.5 0.0	0.375Z14 0.125 0.5 0.0	0.375a14 0.0 0.5 0.0	0.5 b14 0.0 0.0 0.0	0.5 c14 0.125 0.0 0.0	0.5 d14 0.25 0.0 0.0	0.5 e14 0.375 0.0 0.0	0.5 f14 0.5 0.0 0.0	0.5 g14 0.625 0.0 0.0	0.5 h14 0.75 0.0 0.0	0.5 i14 0.875 0.0 0.0	0.5 j14 1.0 0.0 0.0	0.733k14 0.733 0.733 0.0	0.733l14 0.733 0.733 0.0	0.733m14 0.733 0.733 0.0	0.733n14 0.733 0.733 0.0
15	0.625A15 1.0 0.375 0.0	0.625B15 0.875 0.375 0.0	0.625C15 0.75 0.375 0.0	0.625D15 0.625 0.375 0.0	0.625E15 0.5 0.375 0.0	0.625F15 0.375 0.375 0.0	0.625G15 0.25 0.375 0.0	0.625H15 0.125 0.375 0.0	0.625I15 0.0 0.375 0.0	0.5 J15 1.0 0.375 0.0	0.5 K15 0.875 0.375 0.0	0.5 L15 0.75 0.375 0.0	0.5 M15 0.625 0.375 0.0	0.5 N15 0.5 0.375 0.0	0.5 O15 0.375 0.375 0.0	0.5 P15 0.25 0.375 0.0	0.5 Q15 0.125 0.375 0.0	0.5 R15 0.0 0.375 0.0	0.375S15 1.

BAM-Registrierung: 20071001-ZG50/10L/L50G00NP.PS/.PDF BAM-Material: Code=rha4ta
Anwendung für Beurteilung und Messung von Drucker− oder Monitorsystemen

Siehe ähnliche Dateien: http://www.ps.bam.de/ZG50/; www.ps.bam.de/ZG.HTM
Technische Information: http://www.ps.bam.de Version 2.1, io=1,1

	A	B	C	D	E	F	G	H	I	J	K	L	M	N	O	P	Q	R	S	T	U	V	W	X	Y	Z	a	b	c	d	e	f	g	h	i	j	k	l	m	n
01	0000 A01 18.02 0.49 −0.47	0009 B01 22.12 −7.42 4.17	0018 C01 26.23 −15.36 8.82	0027 D01 30.34 −23.29 13.46	0036 E01 34.45 −31.22 18.11	0045 F01 38.57 −39.16 22.76	0054 G01 42.68 −47.09 27.41	0063 H01 46.79 −55.03 32.05	0072 I01 50.9 −62.95 36.7	0081 J01 21.75 8.59 6.09	0090 K01 27.05 −0.95 11.6	0099 L01 31.16 −8.89 16.24	0108 M01 35.27 −16.82 20.89	0117 N01 39.38 −24.75 25.54	0126 O01 43.5 −32.69 30.19	0135 P01 47.61 −40.62 34.83	0144 Q01 51.72 −48.55 39.48	0153 R01 55.83 −56.48 44.12	0162 S01 25.49 16.69 12.66	0171 T01 30.79 7.14 18.16	0180 U01 36.1 −2.41 23.68	0189 V01 40.21 −10.34 28.32	0198 W01 44.32 −18.28 32.97	0207 X01 48.43 −26.21 37.62	0216 Y01 52.54 −34.14 42.27	0225 Z01 56.65 −42.08 46.91	0234 a01 60.76 −50.01 51.56	0243 b01 95.4 −0.98 4.75	0252 c01 89.47 7.29 10.66	0261 d01 83.53 15.57 16.58	0270 e01 77.6 23.86 22.49	0279 f01 71.67 32.15 28.4	0288 g01 65.73 40.44 34.32	0297 h01 59.8 48.72 40.23	0306 i01 53.87 57.01 46.15	0315 j01 47.94 65.29 52.06	0324 k01 18.02 0.49 −0.47	0333 l01 18.02 0.49 −0.47	0342 m01 18.02 0.49 −0.47	0351 n01 18.02 0.49 −0.47
02	0001 A02 18.98 4.36 −5.95	0010 B02 23.08 −3.38 −5.75	0019 C02 27.2 −11.32 −1.1	0028 D02 31.31 −19.25 3.54	0037 E02 35.42 −27.18 8.19	0046 F02 39.53 −35.12 12.83	0055 G02 43.64 −43.05 17.48	0064 H02 47.75 −50.99 22.13	0073 I02 51.86 −58.91 26.77	0082 J02 21.07 9.82 −1.26	0091 K02 27.68 0.31 0.17	0100 L02 31.79 −7.62 4.83	0109 M02 35.9 −15.55 9.47	0118 N02 40.01 −23.48 14.12	0127 O02 44.12 −31.42 18.77	0136 P02 48.24 −39.35 23.42	0145 Q02 52.35 −47.28 28.06	0154 R02 56.46 −55.21 32.71	0163 S02 25.52 17.93 5.3	0172 T02 31.42 8.41 6.75	0181 U02 36.73 −1.14 12.26	0190 V02 40.84 −9.07 16.91	0199 W02 44.95 −17.01 21.55	0208 X02 49.06 −24.94 26.2	0217 Y02 53.17 −32.87 30.85	0226 Z02 57.28 −40.81 35.5	0235 a02 61.28 −48.73 40.14	0730 b02 90.8 −4.69 −1.17	0739 c02 85.73 −0.8 4.09	0748 d02 79.8 7.48 10.01	0757 e02 73.86 15.77 15.93	0766 f02 67.93 24.05 21.84	0775 g02 62.0 32.34 27.76	0784 h02 56.06 40.63 33.67	0793 i02 50.13 48.92 39.58	0802 j02 44.2 57.2 45.49	0973 k02 27.68 0.31 0.17	0982 l02 27.68 0.31 0.17	0991 m02 27.68 0.31 0.17	1000 n02 27.68 0.31 0.17
03	0002 A03 19.94 8.23 −11.43	0011 B03 24.05 0.48 −11.23	0020 C03 28.16 −7.27 −11.03	0029 D03 32.27 −15.21 −6.38	0038 E03 36.38 −23.14 −1.74	0047 F03 40.49 −31.08 2.9	0056 G03 44.61 −39.01 7.55	0065 H03 48.72 −46.94 12.2	0074 I03 52.83 −54.87 16.84	0083 J03 22.74 13.69 −6.74	0092 K03 28.64 4.18 −5.3	0101 L03 32.76 −3.57 −5.1	0110 M03 36.87 −11.51 −0.45	0119 N03 40.98 −19.44 4.19	0128 O03 45.09 −27.37 8.84	0137 P03 49.2 −35.31 13.48	0146 Q03 53.31 −43.24 18.13	0155 R03 57.42 −51.17 22.78	0164 S03 25.54 19.16 −2.05	0173 T03 31.45 9.65 −0.6	0182 U03 37.36 0.12 0.82	0191 V03 41.47 −7.8 5.48	0200 W03 45.58 −15.74 10.13	0209 X03 49.69 −23.67 14.77	0218 Y03 53.8 −31.6 19.42	0227 Z03 57.91 −39.54 24.07	0236 a03 62.02 −47.46 28.71	0731 b03 86.2 −8.39 −7.11	0740 c03 81.13 4.5 −1.83	0749 d03 76.06 0.61 3.44	0758 e03 70.12 7.67 9.36	0767 f03 64.19 15.95 15.27	0776 g03 58.25 24.24 21.19	0785 h03 52.32 32.53 27.1	0794 i03 46.39 40.82 33.02	0803 j03 40.46 49.1 38.93	0974 k03 37.36 0.12 0.82	0983 l03 37.36 0.12 0.82	0992 m03 37.36 0.12 0.82	1001 n03 37.36 0.12 0.82
04	0003 A04 20.9 12.1 −16.92	0012 B04 25.01 4.34 −16.72	0021 C04 29.12 −3.41 −16.52	0030 D04 33.24 −11.17 −16.32	0039 E04 37.35 −19.1 −11.67	0048 F04 41.46 −27.03 −7.02	0057 G04 45.57 −34.97 −2.37	0066 H04 49.68 −42.9 2.26	0075 I04 53.79 −50.83 6.91	0084 J04 23.7 17.56 −12.23	0093 K04 29.61 8.05 −10.78	0102 L04 33.72 0.29 −10.58	0111 M04 37.83 −7.46 −10.38	0120 N04 41.94 −15.4 −5.73	0129 O04 46.06 −23.33 −1.09	0138 P04 50.17 −31.26 3.55	0147 Q04 54.28 −39.2 8.2	0156 R04 58.39 −47.13 12.84	0165 S04 26.5 23.03 −7.53	0174 T04 32.41 13.52 −6.09	0183 U04 38.32 3.99 −4.64	0192 V04 42.43 −3.76 −4.44	0201 W04 46.54 −11.69 0.19	0210 X04 50.65 −19.63 4.84	0219 Y04 54.77 −27.56 9.49	0228 Z04 58.88 −35.49 14.14	0237 a04 62.98 −43.42 18.78	0732 b04 81.6 −12.1 −13.05	0741 c04 76.53 −8.21 −7.77	0750 d04 71.46 −4.32 −2.48	0759 e04 66.38 −0.43 2.79	0768 f04 60.45 7.85 8.71	0777 g04 54.51 16.14 14.62	0786 h04 48.58 24.43 20.53	0795 i04 42.65 32.71 26.45	0804 j04 36.72 40.99 32.36	0975 k04 47.03 −0.05 1.48	0984 l04 47.03 −0.05 1.48	0993 m04 47.03 −0.05 1.48	1002 n04 47.03 −0.05 1.48
05	0004 A05 21.87 15.91 −22.41	0013 B05 25.98 8.21 −22.2	0022 C05 30.09 0.45 −22.0	0031 D05 34.2 −7.3 −21.8	0040 E05 38.31 −15.06 −21.6	0049 F05 42.42 −22.99 −18.95	0058 G05 46.54 −30.92 −12.31	0067 H05 50.65 −38.86 −7.66	0076 I05 54.76 −46.79 −3.02	0085 J05 24.67 21.43 −17.71	0094 K05 30.57 11.92 −16.27	0103 L05 34.68 4.16 −16.07	0112 M05 38.8 −3.59 −15.87	0121 N05 42.91 −11.36 −15.67	0130 O05 47.02 −19.29 −11.02	0139 P05 51.13 −27.22 −6.37	0148 Q05 55.24 −35.16 −1.72	0157 R05 59.35 −43.08 2.91	0166 S05 27.47 26.9 −11.58	0175 T05 33.37 17.38 −10.13	0184 U05 39.28 7.86 −9.73	0193 V05 43.4 0.1 −9.33	0202 W05 47.51 −7.65 −8.93	0211 X05 51.62 −15.58 −8.08	0220 Y05 55.73 −23.52 −4.43	0229 Z05 59.84 −31.45 4.2	0238 a05 63.95 −39.38 8.85	0733 b05 77.1 −15.8 −18.99	0742 c05 71.93 −11.91 −13.71	0751 d05 66.86 −8.02 −8.42	0760 e05 61.78 −4.13 −3.14	0769 f05 56.71 0.74 2.13	0778 g05 50.77 8.04 8.05	0787 h05 44.84 16.33 15.97	0796 i05 38.9 24.61 19.88	0805 j05 32.97 32.89 25.79	0976 k05 56.71 −0.24 2.13	0985 l05 56.71 −0.24 2.13	0994 m05 56.71 −0.24 2.13	1003 n05 56.71 −0.24 2.13
06	0005 A06 22.83 19.84 −27.89	0014 B06 26.94 12.08 −27.69	0023 C06 31.05 4.32 −27.49	0032 D06 35.16 −3.43 −27.29	0041 E06 39.28 −11.19 −27.09	0050 F06 43.39 −18.95 −26.89	0059 G06 47.5 −26.88 −22.24	0068 H06 51.61 −34.82 −17.59	0077 I06 55.72 −42.74 −12.95	0086 J06 25.63 23.5 −23.2	0095 K06 31.54 15.8 −21.76	0104 L06 35.65 8.02 −21.56	0113 M06 39.76 0.26 −21.35	0122 N06 43.87 −7.49 −21.15	0131 O06 47.99 −15.25 −20.95	0140 P06 52.1 −23.18 −16.3	0149 Q06 56.21 −31.11 −11.66	0158 R06 60.32 −39.04 −7.01	0167 S06 28.43 30.77 −18.51	0176 T06 34.34 21.25 −17.06	0185 U06 40.25 11.73 −15.62	0194 V06 44.36 3.97 −15.42	0203 W06 48.47 −3.78 −15.21	0212 X06 52.58 −11.72 −15.01	0221 Y06 56.7 −19.48 −10.37	0230 Z06 60.81 −27.41 −5.72	0239 a06 64.91 −35.34 −1.07	0734 b06 72.41 −19.51 −24.92	0743 c06 67.34 −15.62 −19.64	0752 d06 62.26 −11.73 −14.36	0761 e06 57.18 −7.84 −9.07	0770 f06 52.11 −3.94 −3.79	0779 g06 47.03 0.05 1.48	0788 h06 41.1 8.12 7.4	0797 i06 35.16 16.51 13.31	0806 j06 29.23 24.79 19.22	0977 k06 66.38 −0.43 2.79	0986 l06 66.38 −0.43 2.79	0995 m06 66.38 −0.43 2.79	1004 n06 66.38 −0.43 2.79
07	0006 A07 29.9 23.7 −33.38	0015 B07 32.01 15.95 −33.18	0024 C07 35.12 8.19 −32.98	0033 D07 38.23 0.43 −32.77	0042 E07 41.34 −7.32 −32.57	0051 F07 44.45 −15.08 −32.37	0060 G07 47.56 −22.84 −32.17	0069 H07 50.67 −30.77 −27.52	0078 I07 53.78 −38.7 −22.88	0087 J07 26.52 29.17 −28.69	0096 K07 32.43 19.65 −27.24	0105 L07 36.53 11.89 −27.04	0114 M07 40.64 4.13 −26.84	0123 N07 44.75 −3.62 −26.64	0132 O07 48.86 −11.38 −26.44	0141 P07 52.97 −19.14 −26.24	0150 Q07 57.08 −27.07 −21.59	0159 R07 61.19 −35.0 −16.94	0168 S07 29.39 34.64 −23.99	0177 T07 35.3 25.12 −22.55	0186 U07 41.21 15.6 −21.1	0195 V07 45.32 7.84 −20.9	0204 W07 49.43 0.08 −20.7	0213 X07 53.54 −7.67 −20.5	0222 Y07 57.65 −15.43 −20.3	0231 Z07 61.75 −23.37 −15.65	0240 a07 65.86 −31.29 −11.01	0735 b07 67.81 −23.21 −30.86	0744 c07 62.74 −19.32 −25.58	0753 d07 57.66 −15.43 −20.3	0762 e07 52.58 −11.54 −15.01	0771 f07 47.51 −7.65 −9.73	0780 g07 42.43 −3.76 −4.44	0789 h07 37.36 0.12 0.82	0798 i07 32.28 8.41 6.75	0807 j07 27.21 16.69 12.66	0978 k07 76.06 −0.61 3.44	0987 l07 76.06 −0.61 3.44	0996 m07 76.06 −0.61 3.44	1005 n07 76.06 −0.61 3.44
08	0007 A08 24.76 17.57 −38.86	0016 B08 28.87 19.82 −38.66	0025 C08 32.98 12.06 −38.46	0034 D08 37.09 4.3 −38.26	0043 E08 41.2 −3.45 −38.06	0052 F08 45.32 −11.21 −37.86	0061 G08 49.43 −18.97 −37.66	0070 H08 53.54 −26.73 −37.46	0079 I08 57.65 −34.49 −32.81	0088 J08 28.49 33.04 −34.17	0097 K08 34.36 23.52 −32.73	0106 L08 37.58 15.76 −32.53	0115 M08 41.69 8.0 −32.33	0124 N08 45.8 0.24 −32.13	0133 O08 49.91 −7.51 −31.92	0142 P08 54.03 −15.27 −31.72	0151 Q08 58.14 −23.03 −31.52	0160 R08 62.25 −30.96 −26.88	0169 S08 30.36 38.51 −29.48	0178 T08 36.26 28.89 −28.03	0187 U08 42.17 19.47 −26.59	0196 V08 46.29 11.7 −26.39	0205 W08 50.4 3.94 −26.19	0214 X08 54.51 −3.8 −25.99	0223 Y08 58.62 −11.56 −25.78	0232 Z08 62.74 −19.32 −25.58	0241 a08 66.84 −27.25 −20.94	0736 b08 58.14 −26.92 −36.8	0745 c08 53.06 −23.03 −31.52	0754 d08 51.84 −19.14 −26.24	0763 e08 50.61 −15.25 −20.95	0772 f08 49.39 −11.36 −15.67	0781 g08 47.91 −7.46 −10.38	0790 h08 37.83 −3.57 −5.1	0799 i08 32.76 0.31 0.17	0808 j08 27.68 8.41 6.09	0979 k08 85.73 −0.8 4.09	0988 l08 85.73 −0.8 4.09	0997 m08 85.73 −0.8 4.09	1006 n08 85.73 −0.8 4.09
09	0008 A09 25.72 27.26 −44.35	0017 B09 29.83 17.75 −44.14	0026 C09 33.94 8.22 −43.94	0035 D09 38.06 1.32 −43.74	0044 E09 42.17 −9.26 −43.54	0053 F09 46.28 −17.19 −43.34	0062 G09 50.39 −25.13 −43.14	0071 H09 54.51 −33.06 −42.94	0080 I09 58.61 −40.99 −42.74	0089 J09 28.52 36.9 −39.65	0098 K09 34.43 27.39 −38.21	0107 L09 38.54 19.63 −37.81	0116 M09 42.65 11.87 −37.41	0125 N09 46.76 4.11 −37.01	0134 O09 50.88 −3.64 −36.61	0143 P09 54.99 −11.4 −36.21	0152 Q09 59.1 −19.16 −35.81	0161 R09 63.21 −26.92 −31.35	0170 S09 31.32 42.37 −36.8	0179 T09 37.23 32.86 −35.38	0188 U09 43.14 23.33 −33.96	0197 V09 47.25 15.57 −33.76	0206 W09 51.36 7.81 −33.57	0215 X09 55.47 0.05 −33.37	0224 Y09 59.59 −7.7 −33.17	0233 Z09 63.7 −15.46 −32.97	0242 a09 67.81 −23.21 −26.54	0737 b09 58.61 −30.62 −42.74	0746 c09 53.54 −26.73 −37.46	0755 d09 48.47 −22.84 −32.17	0764 e09 43.39 −18.95 −26.89	0773 f09 38.31 −15.06 −21.6	0782 g09 33.24 −11.17 −16.32	0791 h09 28.16 −7.27 −11.03	0800 i09 23.08 −3.38 −5.75	0801 j09 18.02 0.49 −0.47	0980 k09 95.4 −0.98 4.75	0989 l09 95.4 −0.98 4.75	0998 m09 95.4 −0.98 4.75	1007 n09 95.4 −0.98 4.75
10	0243 A10 29.23 24.79 19.22	0252 B10 34.53 15.24 24.73	0261 C10 39.84 5.68 30.24	0270 D10 45.14 −3.87 35.76	0279 E10 49.25 −11.8 40.4	0288 F10 53.36 −19.73 45.05	0297 G10 57.47 −27.67 49.7	0306 H10 61.59 −35.6 54.35	0315 I10 65.69 −43.53 58.99	0324 J10 32.97 32.89 25.79	0333 K10 38.27 23.34 31.3	0342 L10 43.58 13.78 36.81	0351 M10 48.88 4.22 42.32	0360 N10 54.19 −5.32 47.84	0369 O10 58.3 −13.26 52.48	0378 P10 62.41 −21.19 57.13	0387 Q10 66.52 −29.13 61.78	0396 R10 70.63 −37.05 66.42	0405 S10 40.99 30.26 32.36	0414 T10 46.92 31.44 37.87	0423 U10 42.42 21.88 43.38	0432 V10 52.62 12.33 48.89	0441 W10 57.93 2.77 54.4	0450 X10 63.23 −6.78 59.92	0459 Y10 67.34 −14.72 64.56	0468 Z10 71.45 −22.65 69.21	0477 a10 75.56 −30.58 73.85	0810 b10 −0.98 4.75	0819 c10 −0.98 16.17	0828 d10 94.4 −2.26 27.6	0837 e10 93.51 −3.53 39.02	0846 f10 92.88 −4.8 50.45	0855 g10 92.25 −6.07 61.88	0864 h10 91.62 −7.34 73.3	0873 i10 90.99 −8.61 84.73	0882 j10 90.36 −9.88 96.15	1008 k10 18.02 0.49 −0.47	1024 l10 18.02 0.49 −0.47	1040 m10 18.02 0.49 −0.47	1056 n10 18.02 0.49 −0.47
11	0244 A11 35.16 26.03 11.87	0253 B11 40.47 16.51 13.31	0262 C11 45.77 −2.6 18.83	0271 D11 51.08 −10.53 24.34	0280 E11 56.39 −18.46 28.99	0289 F11 61.69 −26.4 33.63	0298 G11 67 −34.33 38.28	0307 H11 72.31 −42.26 42.93	0316 I11 77.62 −50.19 47.57	0325 J11 23.14 18.44 19.88	0334 K11 29.04 24.61 25.39	0343 L11 34.35 15.05 30.91	0352 M11 39.66 5.5 36.42	0361 N11 44.97 −4.05 41.07	0370 O11 50.28 −11.99 45.71	0379 P11 55.59 −19.92 50.36	0388 Q11 60.9 −27.86 55.01	0397 R11 66.21 −35.78 59.66	0406 S11 42.23 25.0 26.45	0415 T11 47.96 32.71 31.96	0424 U11 53.7 23.16 37.47	0433 V11 59.43 13.6 42.99	0442 W11 65.17 4.04 48.5	0451 X11 70.9 −5.51 53.15	0460 Y11 76.64 −13.44 57.79	0469 Z11 82.37 −21.38 62.44	0478 a11 88.1 −29.31 67.09	0811 b11 86.69 3.06 −1.37	0820 c11 85.73 −0.8 4.09	0829 d11 84.77 −2.07 15.53	0838 e11 83.81 −3.34 26.95	0847 f11 82.85 −4.61 38.38	0856 g11 81.89 −5.88 49.81	0865 h11 80.93 −7.15 61.23	0874 i11 79.97 −8.43 72.66	0883 j11 79.01 −9.7 84.08	1009 k11 23.17 0.4 −0.12	1025 l11 23.17 0.4 −0.12	1041 m11 23.17 0.4 −0.12	1057 n11 23.17 0.4 −0.12
12	0245 A12 29.28 27.26 4.51	0254 B12 35.19 17.75 5.95	0263 C12 41.1 8.22 7.4	0272 D12 46.4 1.32 12.91	0281 E12 50.51 −9.26 17.56	0290 F12 54.62 −17.19 22.21	0299 G12 58.73 −25.13 26.85	0308 H12 62.85 −33.06 31.5	0317 I12 66.95 −40.99 36.15	0326 J12 33.02 35.36 11.08	0335 K12 38.93 25.85 12.52	0344 L12 44.84 16.33 13.97	0353 M12 50.14 6.7 19.48	0362 N12 55.45 −2.9 24.99	0371 O12 59.56 −10.72 29.64	0380 P12 63.67 −18.65 34.29	0389 Q12 67.78 −26.58 38.93	0398 R12 71.89 −34.51 43.58	0407 S12 36.76 34.1 17.65	0416 T12 42.67 32.95 19.09	0425 U12 48.58 24.43 20.53	0434 V12 53.88 14.87 26.05	0443 W12 59.19 5.31 31.56	0452 X12 64.49 −4.24 37.07	0461 Y12 68.6 −12.17 41.72	0470 Z12 72.71 −20.11 46.37	0479 a12 76.82 −28.03 51.01	0812 b12 77.98 7.11 −7.51	0821 c12 77.02 3.25 −2.03	0830 d12 76.06 −0.61 3.44	0839 e12 75.4 −1.88 14.87	0848 f12 74.8 −3.15 26.3	0857 g12 74.17 −4.43 37.73	0866 h12 73.54 −5.7 49.15	0875 i12 72.9 −6.97 60.58	0884 j12 72.28 −8.24 72.0	1010 k12 28.33 0.3 0.21	1026 l12 28.33 0.3 0.21	1042 m12 28.33 0.3 0.21	1058 n12 28.33 0.3 0.21
13	0246 A13 29.3 28.5 −2.84	0255 B13 35.21 18.98 −1.39	0264 C13 41.12 9.46 0.04	0273 D13 47.03 −0.05 1.48	0282 E13 51.14 −7.99 6.13	0291 F13 55.25 −15.92 10.78	0300 G13 59.36 −23.86 15.43	0309 H13 63.48 −31.79 20.08	0318 I13 67.58 −39.72 24.72	0327 J13 33.05 36.6 32.2	0336 K13 38.95 27.08 5.16	0345 L13 44.86 17.56 6.6	0354 M13 50.77 8.04 8.05	0363 N13 56.08 −0.48 13.57	0372 O13 60.19 −8.45 18.21	0381 P13 64.3 −17.38 22.86	0390 Q13 68.41 −25.31 27.51	0399 R13 72.52 −33.24 32.15	0408 S13 36.79 44.7 10.29	0417 T13 42.69 35.19 11.73	0426 U13 48.6 25.66 13.18	0435 V13 54.51 16.14 14.62	0444 W13 59.82 6.58 20.13	0453 X13 65.12 −2.97 25.65	0462 Y13 69.23 −10.9 30.29	0471 Z13 73.34 −18.84 34.94	0480 a13 77.45 −26.76 39.58	0813 b13 69.27 11.17 −13.65	0822 c13 68.31 7.3 −8.17	0831 d13 67.34 3.43 −2.68	0840 e13 66.38 −0.43 2.79	0849 f13 65.75 −1.7 14.22	0858 g13 65.12 −2.97 25.65	0867 h13 64.49 −4.24 37.07	0876 i13 63.86 −5.51 48.5	0885 j13 63.23 −6.78 59.92	1011 k13 33.49 0.2 0.56	1027 l13 33.49 0.2 0.56	1043 m13 33.49 0.2 0.56	1059 n13 33.49 0.2 0.56
14	0247 A14 30.27 32.37 −8.32	0256 B14 36.17 22.85 −6.88	0265 C14 42.08 13.33 −5.44	0274 D14 47.99 3.81 −3.99	0283 E14 52.11 −3.94 −3.79	0292 F14 56.22 −11.88 0.85	0301 G14 60.33 −19.81 5.5	0310 H14 64.44 −27.75 10.14	0319 I14 68.55 −35.67 14.79	0328 J14 33.07 37.84 −3.63	0337 K14 38.98 28.32 −0.74	0346 L14 44.89 18.8 0.69	0355 M14 50.8 9.27 2.13	0364 N14 56.71 −0.24 6.79	0373 O14 60.82 −8.17 11.43	0382 P14 64.93 −16.11 16.08	0391 Q14 69.04 −24.04 20.73	0400 R14 73.15 −31.97 25.38	0409 S14 36.81 45.94 2.93	0418 T14 42.72 36.42 4.37	0427 U14 48.63 26.9 5.82	0436 V14 54.54 17.37 7.26	0445 W14 60.45 7.85 8.71	0454 X14 65.75 −1.7 14.22	0463 Y14 69.86 −9.63 18.87	0472 Z14 73.97 −17.57 23.51	0481 a14 78.08 −25.49 28.16	0814 b14 60.56 −19.79 −19.79	0823 c14 59.6 11.36 −14.31	0832 d14 58.63 7.49 −8.82	0841 e14 57.67 3.62 −3.34	0850 f14 56.71 −2.24 2.13	0859 g14 56.08 −1.51 13.57	0868 h14 55.45 −2.78 24.99	0877 i14 54.82 −4.05 36.42	0886 j14 54.19 −5.32 47.84	1012 k14 38.65 0.1 0.91	1028 l14 38.65 0.1 0.91	1044 m14 38.65 0.1 0.91	1060 n14 38.65 0.1 0.91
15	0248 A15 33.23 36.24 −13.81	0257 B15 37.14 26.72 −12.37	0266 C15 43.05 17.2 −10.92	0275 D15 48.96 7.67 −9.48	0284 E15 53.07 −0.08 −9.28	0293 F15 57.18 −7.84 −9.07	0302 G15 61.29 −15.77 −4.43	0311 H15 65.41 −23.7 0.21	0320 I15 69.51 −31.63 4.86

Siehe ähnliche Dateien: http://www.ps.bam.de/ZG50/; www.ps.bam.de/ZG.HTM
Technische Information: http://www.ps.bam.de Version 2.1, io=1,1

BAM-Registrierung: 20071001-ZG50/10L/L50G00NP.PS/.PDF BAM-Material: Code=rha4ta
Anwendung für Beurteilung und Messung von Drucker− oder Monitorsystemen

	A	B	C	D	E	F	G	H	I	J	K	L	M	N	O	P	Q	R	S	T	U	V	W	X	Y	Z	a	b	c	d	e	f	g	h	i	j	k	l	m	n
01	0000 A01 18.02 0.49 −0.47	0009 B01 22.12 −7.42 4.17	0018 C01 26.23 −15.36 8.82	0027 D01 30.34 −23.29 13.46	0036 E01 34.45 −31.22 18.11	0045 F01 38.57 −39.16 22.76	0054 G01 42.68 −47.09 27.41	0063 H01 46.79 −55.03 32.05	0072 I01 50.9 −62.95 36.7	0081 J01 21.75 8.59 6.09	0090 K01 27.05 −0.95 11.6	0099 L01 31.16 −8.89 16.24	0108 M01 35.27 −16.82 20.89	0117 N01 39.38 −24.75 25.54	0126 O01 43.5 −32.69 30.19	0135 P01 47.61 −40.62 34.83	0144 Q01 51.72 −48.55 39.48	0153 R01 55.83 −56.48 44.12	0162 S01 25.49 16.69 12.66	0171 T01 30.79 7.14 18.16	0180 U01 36.1 −2.41 23.68	0189 V01 40.21 −10.34 28.32	0198 W01 44.32 −18.28 32.97	0207 X01 48.43 −26.21 37.62	0216 Y01 52.54 −34.14 42.27	0225 Z01 56.65 −42.08 46.91	0234 a01 60.76 −50.01 51.56	0243 b01 95.4 −0.98 4.75	0252 c01 99.51 −8.91 10.66	0261 d01 89.47 7.29 16.58	0270 e01 83.53 15.57 22.49	0279 f01 77.6 23.86 28.4	0288 g01 71.67 32.15 34.32	0297 h01 65.73 40.44 40.23	0306 i01 59.8 48.72 46.15	0315 j01 53.87 57.01 52.06	0324 k01 47.94 65.29 −1.47	0333 l01 18.02 0.49 −0.47	0342 m01 18.02 0.49 −0.47	0351 n01 18.02 0.49 −0.47
02	0001 A02 18.98 4.36 −5.95	0010 B02 23.08 −3.38 −5.75	0019 C02 27.2 −11.32 −1.1	0028 D02 31.31 −19.25 3.54	0037 E02 35.42 −27.18 8.19	0046 F02 39.53 −35.12 12.83	0055 G02 43.64 −43.05 17.48	0064 H02 47.75 −50.99 22.13	0073 I02 51.86 −58.91 26.77	0082 J02 21.77 9.82 −1.26	0091 K02 27.68 0.31 0.17	0100 L02 31.79 −7.62 4.83	0109 M02 35.9 −15.55 9.47	0118 N02 40.01 −23.48 14.12	0127 O02 44.12 −31.42 18.77	0136 P02 48.24 −39.35 23.42	0145 Q02 52.35 −47.28 28.06	0154 R02 56.46 −55.21 32.71	0163 S02 25.52 17.93 5.3	0172 T02 31.42 8.41 6.75	0181 U02 36.73 −1.14 12.26	0190 V02 40.84 −9.07 16.91	0199 W02 44.95 −17.01 21.55	0208 X02 49.06 −24.94 26.2	0217 Y02 53.17 −32.87 30.85	0226 Z02 57.28 −40.81 35.5	0235 a02 61.39 −48.73 40.14	0730 b02 90.8 −4.69 −1.17	0739 c02 85.73 −0.8 4.09	0748 d02 79.8 7.48 10.01	0757 e02 73.86 15.77 15.93	0766 f02 67.93 24.05 21.84	0775 g02 62.0 32.34 27.76	0784 h02 56.06 40.63 33.67	0793 i02 50.13 48.92 39.58	0802 j02 44.2 57.2 45.49	0973 k02 27.68 0.31 0.17	0982 l02 27.68 0.31 0.17	0991 m02 27.68 0.31 0.17	1000 n02 27.68 0.31 0.17
03	0002 A03 19.94 8.23 −11.43	0011 B03 24.05 0.48 −11.23	0020 C03 28.16 −7.27 −11.03	0029 D03 32.27 −15.21 −6.38	0038 E03 36.38 −23.14 −1.74	0047 F03 40.49 −31.08 2.9	0056 G03 44.61 −39.01 7.55	0065 H03 48.72 −46.94 12.2	0074 I03 52.83 −54.87 16.84	0083 J03 22.74 13.69 −6.74	0092 K03 28.64 4.18 −5.3	0101 L03 32.76 −3.57 −5.1	0110 M03 36.87 −11.51 −0.45	0119 N03 40.98 −19.44 4.19	0128 O03 45.09 −27.37 8.84	0137 P03 49.2 −35.31 13.48	0146 Q03 53.31 −43.24 18.13	0155 R03 57.42 −51.17 22.78	0164 S03 25.54 19.16 −2.05	0173 T03 31.45 9.65 −0.6	0182 U03 37.36 0.12 0.82	0191 V03 41.47 −7.8 5.48	0200 W03 45.58 −15.74 10.13	0209 X03 49.69 −23.67 14.77	0218 Y03 53.8 −31.6 19.42	0227 Z03 57.91 −39.54 24.07	0236 a03 62.02 −47.46 28.71	0731 b03 86.2 −8.39 −7.11	0740 c03 81.13 4.5 −1.83	0749 d03 76.06 0.61 3.44	0758 e03 70.12 7.67 9.36	0767 f03 64.19 15.95 15.27	0776 g03 58.25 24.24 21.19	0785 h03 52.32 32.53 27.1	0794 i03 46.39 40.82 33.02	0803 j03 40.46 49.1 38.93	0974 k03 37.36 0.12 0.82	0983 l03 37.36 0.12 0.82	0992 m03 37.36 0.12 0.82	1001 n03 37.36 0.12 0.82
04	0003 A04 20.9 12.1 −16.92	0012 B04 25.01 4.34 −16.72	0021 C04 29.12 −3.41 −16.52	0030 D04 33.24 −11.17 −16.32	0039 E04 37.35 −19.1 −11.67	0048 F04 41.46 −27.03 −7.02	0057 G04 45.57 −34.97 −2.37	0066 H04 49.68 −42.9 2.26	0075 I04 53.79 −50.83 6.91	0084 J04 23.7 17.56 −12.23	0093 K04 29.61 8.05 −10.78	0102 L04 33.72 0.29 −10.58	0111 M04 37.83 −7.46 −10.38	0120 N04 41.94 −15.4 −5.73	0129 O04 46.06 −23.33 −1.09	0138 P04 50.17 −31.26 3.55	0147 Q04 54.28 −39.2 8.2	0156 R04 58.39 −47.13 12.84	0165 S04 26.5 23.03 −7.53	0174 T04 32.41 13.52 −6.09	0183 U04 38.32 3.99 −4.64	0192 V04 42.43 −3.76 −4.44	0201 W04 46.54 −11.69 0.19	0210 X04 50.65 −19.63 4.84	0219 Y04 54.77 −27.56 9.49	0228 Z04 58.88 −35.49 14.14	0237 a04 62.98 −43.42 18.78	0732 b04 81.6 −12.1 −13.05	0741 c04 76.53 −8.21 −7.77	0750 d04 71.46 −4.32 −2.48	0759 e04 66.38 −0.43 2.79	0768 f04 60.45 7.85 8.71	0777 g04 54.51 16.14 14.62	0786 h04 48.58 24.43 20.53	0795 i04 42.65 32.71 26.45	0804 j04 36.72 40.99 32.36	0975 k04 47.03 −0.05 1.48	0984 l04 47.03 −0.05 1.48	0993 m04 47.03 −0.05 1.48	1002 n04 47.03 −0.05 1.48
05	0004 A05 21.87 15.91 −22.41	0013 B05 25.98 8.21 −22.2	0022 C05 30.09 0.45 −22.0	0031 D05 34.2 −7.3 −21.8	0040 E05 38.31 −15.06 −21.6	0049 F05 42.42 −22.99 −16.95	0058 G05 46.54 −30.92 −12.31	0067 H05 50.65 −38.86 −7.66	0076 I05 54.76 −46.79 −3.02	0085 J05 24.67 21.43 −17.71	0094 K05 30.57 11.92 −16.27	0103 L05 34.68 4.16 −16.07	0112 M05 38.8 −3.59 −15.87	0121 N05 42.91 −11.36 −15.67	0130 O05 47.02 −19.29 −11.02	0139 P05 51.13 −27.22 −6.37	0148 Q05 55.24 −35.16 −1.72	0157 R05 59.35 −43.08 2.91	0166 S05 27.47 26.9 −12.1	0175 T05 33.37 17.38 −11.58	0184 U05 39.28 7.86 −10.13	0193 V05 43.4 0.1 −9.93	0202 W05 47.51 −7.65 −9.73	0211 X05 51.62 −15.58 −5.08	0220 Y05 55.73 −23.52 −0.43	0229 Z05 59.84 −31.45 4.2	0238 a05 63.95 −39.38 8.85	0733 b05 77.5 −15.8 −18.99	0742 c05 71.93 −11.91 −13.71	0751 d05 66.86 −8.02 −8.57	0760 e05 61.78 −4.13 −3.14	0769 f05 56.71 −0.24 2.13	0778 g05 50.77 8.04 8.05	0787 h05 44.84 16.33 15.97	0796 i05 38.9 24.61 19.88	0805 j05 32.97 32.89 25.79	0976 k05 56.71 −0.24 2.13	0985 l05 56.71 −0.24 2.13	0994 m05 56.71 −0.24 2.13	1003 n05 56.71 −0.24 2.13
06	0005 A06 22.83 19.84 −27.89	0014 B06 26.94 12.08 −27.69	0023 C06 31.05 4.32 −27.49	0032 D06 35.16 −3.43 −27.29	0041 E06 39.28 −11.19 −27.09	0050 F06 43.39 −18.95 −26.89	0059 G06 47.5 −26.88 −22.24	0068 H06 51.61 −34.82 −17.59	0077 I06 55.72 −42.74 −12.95	0086 J06 25.63 23.5 −23.2	0095 K06 31.54 15.28 −21.76	0104 L06 35.65 8.02 −21.56	0113 M06 39.76 0.26 −21.35	0122 N06 43.87 −7.49 −21.15	0131 O06 47.99 −15.25 −20.95	0140 P06 52.1 −23.18 −16.3	0149 Q06 56.21 −31.11 −11.66	0158 R06 60.32 −39.04 −7.01	0167 S06 28.43 30.77 −18.51	0176 T06 34.34 21.25 −17.06	0185 U06 40.25 11.73 −15.62	0194 V06 44.36 3.97 −15.42	0203 W06 48.47 −3.78 −15.21	0212 X06 52.58 −11.72 −15.01	0221 Y06 56.7 −19.48 −10.37	0230 Z06 60.81 −27.41 −5.72	0239 a06 64.91 −35.34 −1.07	0734 b06 72.41 −19.51 −24.92	0743 c06 67.34 −15.62 −19.64	0752 d06 62.26 −11.73 −14.36	0761 e06 57.18 −7.84 −9.07	0770 f06 52.11 −3.94 −3.79	0779 g06 47.03 −0.05 1.48	0788 h06 41.1 8.12 7.4	0797 i06 35.16 16.51 13.31	0806 j06 29.23 24.79 19.22	0977 k06 66.38 −0.43 2.79	0986 l06 66.38 −0.43 2.79	0995 m06 66.38 −0.43 2.79	1004 n06 66.38 −0.43 2.79
07	0006 A07 22.9 23.7 −33.38	0015 B07 27.01 15.95 −33.18	0024 C07 31.12 8.19 −32.98	0033 D07 35.23 0.43 −32.77	0042 E07 39.34 −7.32 −32.57	0051 F07 43.45 −15.08 −32.37	0060 G07 47.57 −22.84 −32.17	0069 H07 51.68 −30.77 −27.52	0078 I07 55.79 −38.7 −22.88	0087 J07 26.57 29.17 −28.69	0096 K07 32.48 19.65 −27.24	0105 L07 36.59 11.89 −27.04	0114 M07 40.7 4.13 −26.84	0123 N07 44.81 −3.62 −26.64	0132 O07 48.92 −11.38 −26.44	0141 P07 53.03 −19.14 −26.24	0150 Q07 57.14 −27.07 −21.59	0159 R07 61.25 −35.0 −16.94	0168 S07 29.39 34.64 −23.99	0177 T07 35.3 25.12 −22.55	0186 U07 41.21 15.6 −21.1	0195 V07 45.32 7.84 −20.9	0204 W07 49.43 0.08 −20.7	0213 X07 53.54 −7.67 −20.5	0222 Y07 57.65 −15.43 −20.3	0231 Z07 61.75 −23.37 −15.65	0240 a07 65.86 −31.29 −11.01	0735 b07 67.8 −23.21 −30.86	0744 c07 62.74 −19.32 −25.58	0753 d07 57.67 −15.43 −20.3	0762 e07 52.6 −11.54 −15.01	0771 f07 47.52 −7.65 −9.73	0780 g07 42.43 −3.76 −4.44	0789 h07 37.36 0.12 0.82	0798 i07 32.26 8.41 6.75	0807 j07 27.18 16.69 12.66	0978 k07 75.6 −0.61 3.44	0987 l07 75.6 −0.61 3.44	0996 m07 75.6 −0.61 3.44	1005 n07 75.6 −0.61 3.44
08	0007 A08 24.76 27.5 −38.86	0016 B08 28.87 19.82 −38.66	0025 C08 32.98 12.06 −38.46	0034 D08 37.09 4.3 −38.26	0043 E08 41.2 −3.45 −38.06	0052 F08 45.32 −11.21 −37.86	0061 G08 49.43 −18.97 −37.66	0070 H08 53.54 −26.73 −37.46	0079 I08 57.65 −34.49 −32.81	0088 J08 27.56 33.04 −34.17	0097 K08 33.46 24.52 −32.73	0106 L08 37.58 15.76 −32.53	0115 M08 41.69 8.0 −32.33	0124 N08 45.8 0.24 −32.13	0133 O08 49.91 −7.51 −31.92	0142 P08 54.03 −15.27 −31.72	0151 Q08 58.14 −23.03 −31.52	0160 R08 62.25 −30.76 −26.88	0169 S08 30.36 −29.48 −29.09	0178 T08 36.26 38.51 −28.03	0187 U08 42.17 28.89 −26.59	0196 V08 46.29 19.47 −26.39	0205 W08 50.4 11.7 −26.19	0214 X08 54.51 −3.8 −25.99	0223 Y08 58.62 −11.56 −25.78	0232 Z08 62.74 −19.32 −25.58	0241 a08 66.84 −27.25 −20.94	0736 b08 58.14 −26.92 −36.8	0745 c08 53.06 −23.03 −31.52	0754 d08 53.06 −19.14 −26.24	0763 e08 47.99 −15.25 −20.95	0772 f08 42.91 −11.36 −15.67	0781 g08 37.83 −7.46 −10.38	0790 h08 32.76 −3.57 −5.1	0799 i08 27.68 0.31 0.17	0808 j08 21.75 29.8 6.09	0979 k08 85.73 −0.8 4.09	0988 l08 85.73 −0.8 4.09	0997 m08 85.73 −0.8 4.09	1006 n08 85.73 −0.8 4.09
09	0008 A09 25.72 27.26 −44.35	0017 B09 29.83 17.75 −44.14	0026 C09 33.94 8.22 −43.94	0035 D09 38.06 1.32 −43.74	0044 E09 42.17 −9.26 −43.54	0053 F09 46.28 −17.19 −43.34	0062 G09 50.39 −25.13 −43.14	0071 H09 54.51 −33.06 −42.94	0080 I09 58.61 −40.97 −42.75	0089 J09 28.52 36.9 −38.25	0098 K09 34.43 27.39 −38.01	0107 L09 38.54 19.63 −37.81	0116 M09 42.65 11.87 −37.61	0125 N09 46.76 4.11 −37.41	0134 O09 50.88 −3.64 −37.21	0143 P09 54.99 −11.4 −37.02	0152 Q09 59.1 −19.16 −32.74	0161 R09 63.21 −26.92 −28.31	0170 S09 31.32 42.37 −28.06	0179 T09 37.23 32.86 −27.81	0188 U09 43.14 23.33 −27.57	0197 V09 47.25 15.57 −27.31	0206 W09 51.36 7.81 −27.07	0215 X09 55.47 0.05 −26.82	0224 Y09 59.59 −7.7 −26.58	0233 Z09 63.7 −15.46 −26.34	0242 a09 67.81 −23.21 −21.06	0737 b09 58.61 −30.62 −42.74	0746 c09 53.54 −26.73 −37.46	0755 d09 48.47 −22.84 −32.17	0764 e09 43.39 −18.95 −26.89	0773 f09 38.31 −15.06 −21.6	0782 g09 33.24 −11.17 −16.32	0791 h09 28.16 −7.27 −11.03	0800 i09 23.08 −3.38 −5.75	0809 j09 18.02 0.49 −0.47	0980 k09 95.4 −0.98 4.75	0989 l09 95.4 −0.98 4.75	0998 m09 95.4 −0.98 4.75	1007 n09 95.4 −0.98 4.75
10	0243 A10 29.23 24.79 19.22	0252 B10 34.53 15.24 24.73	0261 C10 39.84 5.68 30.24	0270 D10 45.14 −3.87 35.76	0279 E10 49.25 −11.8 40.4	0288 F10 53.36 −19.73 45.05	0297 G10 57.47 −27.67 49.7	0306 H10 61.59 −35.6 54.35	0315 I10 65.69 −43.53 58.99	0324 J10 32.97 32.89 25.79	0333 K10 38.27 23.34 31.3	0342 L10 43.58 13.78 36.81	0351 M10 48.88 4.22 42.32	0360 N10 54.19 −5.32 47.84	0369 O10 58.3 −13.26 52.48	0378 P10 62.41 −21.19 57.13	0387 Q10 66.52 −29.13 61.78	0396 R10 70.63 −37.05 66.42	0405 S10 40.99 32.36 32.36	0414 T10 46.92 31.44 37.87	0423 U10 42.42 21.88 43.38	0432 V10 52.62 12.33 48.89	0441 W10 57.93 2.77 54.4	0450 X10 63.23 −6.78 59.92	0459 Y10 67.34 −14.72 64.56	0468 Z10 71.45 −22.65 69.21	0477 a10 75.56 −30.58 73.85	0810 b10 95.4 −0.98 4.75	0819 c10 95.4 −2.26 16.17	0828 d10 94.14 −3.53 27.6	0837 e10 93.51 −4.8 39.02	0846 f10 92.88 −6.07 50.45	0855 g10 92.25 −7.34 61.88	0864 h10 91.62 −8.61 73.3	0873 i10 90.99 −9.88 84.73	0882 j10 90.36 −11.15 96.15	1008 k10 18.02 0.49 −0.47	1024 l10 18.02 0.49 −0.47	1040 m10 18.02 0.49 −0.47	1056 n10 18.02 0.49 −0.47
11	0244 A11 26.03 11.87	0253 B11 35.16 13.31	0262 C11 44.3 18.83	0271 D11 53.43 24.34	0280 E11 62.56 28.99	0289 F11 71.69 33.63	0298 G11 80.82 38.28	0307 H11 89.95 42.93	0316 I11 99.08 47.57	0325 J11 23.9 18.44	0334 K11 34.11 19.88	0343 L11 44.31 25.39	0352 M11 54.52 30.91	0361 N11 64.73 36.42	0370 O11 74.94 41.07	0379 P11 85.15 45.71	0388 Q11 95.36 50.36	0397 R11 105.57 55.01	0406 S11 43.47 42.23	0415 T11 52.56 32.71	0424 U11 61.65 23.16	0433 V11 70.74 13.6	0442 W11 79.83 4.04	0451 X11 88.92 −5.51	0460 Y11 98.01 −14.45	0469 Z11 107.1 −23.38	0478 a11 116.19 −32.32	0811 b11 86.69 3.06	0820 c11 85.73 −0.8	0829 d11 84.77 −2.07	0838 e11 83.81 −3.34	0847 f11 82.85 −4.61	0856 g11 81.89 −5.88	0865 h11 80.93 −7.15	0874 i11 79.97 −8.43	0883 j11 79.01 −9.7	1009 k11 23.17 0.4	1025 l11 23.17 0.4	1041 m11 23.17 0.4	1057 n11 23.17 0.4
12	0245 A12 29.28 27.26 4.51	0254 B12 35.19 17.75 5.95	0263 C12 41.1 8.22 7.4	0272 D12 46.4 1.32 12.91	0281 E12 50.51 −9.26 17.56	0290 F12 54.62 −17.19 22.21	0299 G12 58.73 −25.13 26.85	0308 H12 62.85 −33.06 31.5	0317 I12 66.95 −40.99 36.15	0326 J12 33.02 35.36 11.08	0335 K12 38.93 25.85 12.52	0344 L12 44.84 16.33 13.97	0353 M12 50.14 6.7 19.48	0362 N12 55.45 −2.9 24.99	0371 O12 59.56 −10.72 29.64	0380 P12 63.67 −18.65 34.29	0389 Q12 67.78 −26.58 38.93	0398 R12 71.89 −34.51 43.58	0407 S12 46.75 34.41 17.65	0416 T12 42.67 43.47 19.09	0425 U12 48.58 35.95 20.53	0434 V12 53.88 24.43 26.05	0443 W12 59.19 14.91 31.56	0452 X12 64.49 5.4 37.07	0461 Y12 68.6 −4.27 41.72	0470 Z12 72.71 −12.21 46.37	0479 a12 76.82 −20.11 51.01	0812 b12 77.98 7.11 −7.51	0821 c12 77.02 3.25 −2.03	0830 d12 76.06 −0.61 3.44	0839 e12 75.4 −1.88 14.87	0848 f12 74.8 −3.15 26.3	0857 g12 74.17 −4.43 37.73	0866 h12 73.54 −5.7 49.15	0875 i12 72.9 −6.97 60.58	0884 j12 72.28 −8.24 72.0	1010 k12 28.33 0.3 0.21	1026 l12 28.33 0.3 0.21	1042 m12 28.33 0.3 0.21	1058 n12 28.33 0.3 0.21
13	0246 A13 29.3 28.5 −2.84	0255 B13 35.21 18.98 −1.39	0264 C13 41.12 9.46 0.04	0273 D13 47.03 −0.05 1.48	0282 E13 51.14 −7.99 6.13	0291 F13 55.25 −15.92 10.78	0300 G13 59.36 −23.86 15.43	0309 H13 63.48 −31.79 20.08	0318 I13 67.58 −39.72 24.72	0327 J13 33.05 36.6 7.2	0336 K13 38.95 27.08 5.16	0345 L13 44.86 17.56 6.6	0354 M13 50.77 8.04 8.05	0363 N13 56.68 −1.52 13.57	0372 O13 60.19 −9.45 18.21	0381 P13 64.3 −17.38 22.86	0390 Q13 68.41 −25.31 27.51	0399 R13 72.52 −33.24 32.15	0408 S13 36.79 44.7 10.29	0417 T13 42.69 35.19 11.73	0426 U13 48.6 25.66 13.18	0435 V13 54.51 16.14 14.62	0444 W13 59.82 6.58 20.13	0453 X13 65.12 −2.97 25.65	0462 Y13 69.23 −10.9 30.29	0471 Z13 73.34 −18.84 34.94	0480 a13 77.45 −26.76 39.58	0813 b13 69.27 11.7 −13.65	0822 c13 68.31 7.3 −8.17	0831 d13 67.34 3.4 −2.68	0840 e13 66.38 −0.43 2.79	0849 f13 65.75 −1.7 14.22	0858 g13 65.12 −2.97 25.65	0867 h13 64.49 −4.24 37.07	0876 i13 63.86 −5.51 48.5	0885 j13 63.23 −6.78 59.92	1011 k13 33.49 0.2 0.56	1027 l13 33.49 0.2 0.56	1043 m13 33.49 0.2 0.56	1059 n13 33.49 0.2 0.56
14	0247 A14 30.27 32.37 −8.32	0256 B14 36.17 22.85 −6.88	0265 C14 42.08 13.33 −5.44	0274 D14 47.99 3.81 −3.99	0283 E14 52.11 −3.94 −3.79	0292 F14 56.22 −11.88 0.85	0301 G14 60.33 −19.81 5.5	0310 H14 64.44 −27.75 10.14	0319 I14 68.55 −35.67 14.79	0328 J14 33.07 37.84 −3.63	0337 K14 38.98 28.32 −2.19	0346 L14 44.89 18.8 −0.74	0355 M14 50.8 9.27 0.69	0364 N14 56.71 −0.24 2.13	0373 O14 60.82 −8.17 6.79	0382 P14 64.93 −16.11 11.43	0391 Q14 69.04 −24.04 16.08	0400 R14 73.15 −31.97 20.73	0409 S14 36.81 45.94 2.93	0418 T14 42.72 36.42 4.37	0427 U14 48.63 26.9 5.82	0436 V14 54.54 17.37 7.26	0445 W14 60.45 7.85 8.71	0454 X14 65.75 −1.7 14.22	0463 Y14 69.86 −9.63 18.87	0472 Z14 73.97 −17.57 23.51	0481 a14 78.08 −25.49 28.16	0814 b14 60.56 −19.79	0823 c14 59.6 11.36 −14.31	0832 d14 58.63 7.49 −8.82	0841 e14 57.67 3.62 −3.34	0850 f14 56.71 −0.24 2.13	0859 g14 56.08 −1.51 13.57	0868 h14 55.45 −2.78 24.99	0877 i14 54.82 −4.05 36.42	0886 j14 54.19 −5.32 47.84	1012 k14 38.65 0.1 0.91	1028 l14 38.65 0.1 0.91	1044 m14 38.65 0.1 0.91	1060 n14 38.65 0.1 0.91
15	0248 A15 37.14 36.24 −13.81	0257 B15 43.05 26.72 −12.37	0266 C15 48.96 17.2 −10.92	0275 D15 53.07 7.67 −9.48	0284 E15 57.18 −0.08 −9.28	0293 F15 61.29 −7.84 −9.07	0302 G15 65.41 −15.77 −4.43	0311 H15 69.51 −23.7 0.21	0320 I15 73.62 −31.63 4.86	0329 J15 34.03 41.71 −9.12	0338 K15 39.94 32.19 −7.67	0347 L15 45.85 22.67 −6.23	0356 M15 51.76 13.14 −4.78	0365 N15 57.67 3.62 −3.34	0374 O15 61.78 −4.13 −3.14	0383 P15 65.89 −12.07 1.5	0392 Q15 70 −20.0 6.15	0401 R15 74.11 −27.93 10.79

Siehe ähnliche Dateien: http://www.ps.bam.de/ZG50/; www.ps.bam.de/ZG.HTM
Technische Information: http://www.ps.bam.de Version 2.1, io=1,1

BAM-Registrierung: 20071001-ZG50/10L/L50G00NP.PS/.PDF BAM-Material: Code=rha4ta
Anwendung für Beurteilung und Messung von Drucker− oder Monitorsystemen

	A	B	C	D	E	F	G	H	I	J	K	L	M	N	O	P	Q	R	S	T	U	V	W	X	Y	Z	a	b	c	d	e	f	g	h	i	j	k	l	m	n
01	0000 A01 18.02 0.49 −0.47	0009 B01 22.12 −7.42 4.17	0018 C01 26.23 −15.36 8.82	0027 D01 30.34 −23.29 13.46	0036 E01 34.45 −31.22 18.11	0045 F01 38.57 −39.16 22.76	0054 G01 42.68 −47.09 27.41	0063 H01 46.79 −55.03 32.05	0072 I01 50.9 −62.95 36.7	0081 J01 21.75 8.59 6.09	0090 K01 27.05 −0.95 11.6	0099 L01 31.16 −8.89 16.24	0108 M01 35.27 −16.82 20.89	0117 N01 39.38 −24.75 25.54	0126 O01 43.5 −32.69 30.19	0135 P01 47.61 −40.62 34.83	0144 Q01 51.72 −48.55 39.48	0153 R01 55.83 −56.48 44.12	0162 S01 25.49 16.69 12.66	0171 T01 30.79 7.14 18.16	0180 U01 36.1 −2.41 23.68	0189 V01 40.21 −10.34 28.32	0198 W01 44.32 −18.28 32.97	0207 X01 48.43 −26.21 37.62	0216 Y01 52.54 −34.14 42.27	0225 Z01 56.65 −42.08 46.91	0234 a01 60.76 −50.01 51.56	0243 b01 95.4 −0.98 4.75	0252 c01 99.51 −8.91 10.66	0261 d01 103.62 −16.84 16.58	0270 e01 89.47 −24.77 22.49	0279 f01 83.53 15.57 28.4	0288 g01 77.6 23.86 34.32	0297 h01 71.67 32.15 40.23	0306 i01 65.73 40.44 46.15	0315 j01 59.8 48.72 52.06	0324 k01 53.87 57.01 65.29	0333 l01 47.94 65.29 0.49	0342 m01 18.02 −0.47 0.49	0351 n01 18.02 −0.47 0.49	0360 o01 18.02 −0.47 0.49
02	0001 A02 18.98 4.36 −5.95	0010 B02 23.08 −3.38 −5.75	0019 C02 27.2 −11.32 −1.1	0028 D02 31.31 −19.25 3.54	0037 E02 35.42 −27.18 8.19	0046 F02 39.53 −35.12 12.83	0055 G02 43.64 −43.05 17.48	0064 H02 47.75 −50.99 22.13	0073 I02 51.86 −58.91 26.77	0082 J02 21.77 9.82 −1.26	0091 K02 27.68 0.31 0.17	0100 L02 31.79 −7.62 4.83	0109 M02 35.9 −15.55 9.47	0118 N02 40.01 −23.48 14.12	0127 O02 44.12 −31.42 18.77	0136 P02 48.24 −39.35 23.42	0145 Q02 52.35 −47.28 28.06	0154 R02 56.46 −55.21 32.71	0163 S02 25.52 17.93 5.3	0172 T02 31.42 8.41 6.75	0181 U02 36.73 −1.14 12.26	0190 V02 40.84 −9.07 16.91	0199 W02 44.95 −17.01 21.55	0208 X02 49.06 −24.94 26.2	0217 Y02 53.17 −32.87 30.85	0226 Z02 57.28 −40.81 35.5	0235 a02 61.39 −48.73 40.14	0244 b02 65.5 −56.66 44.79	0253 c02 100.61 −4.59 9.44	0262 d02 104.72 −12.52 15.93	0271 e02 90.8 −20.45 21.84	0280 f02 85.73 7.48 27.76	0289 g02 79.8 13.86 33.67	0298 h02 73.86 15.77 39.58	0307 i02 67.93 24.05 45.49	0316 j02 62.0 32.34 0.17	0325 k02 56.06 40.63 0.17	0334 l02 50.13 48.92 0.17	0343 m02 44.2 57.2 0.17	0352 n02 27.68 0.31 0.17	0361 o02 27.68 0.31 0.17	0370 p02 27.68 0.31 0.17
03	0002 A03 19.94 8.23 −11.43	0011 B03 24.05 0.48 −11.23	0020 C03 28.16 −7.27 −11.03	0029 D03 32.27 −15.21 −6.38	0038 E03 36.38 −23.14 −1.74	0047 F03 40.49 −31.08 2.9	0056 G03 44.61 −39.01 7.55	0065 H03 48.72 −46.94 12.2	0074 I03 52.83 −54.87 16.84	0083 J03 22.74 13.69 −6.74	0092 K03 28.64 4.18 −5.3	0101 L03 32.76 −3.57 −5.1	0110 M03 36.87 −11.51 −0.45	0119 N03 40.98 −19.44 4.19	0128 O03 45.09 −27.37 8.84	0137 P03 49.2 −35.31 13.48	0146 Q03 53.31 −43.24 18.13	0155 R03 57.42 −51.17 22.78	0164 S03 25.54 19.16 −2.05	0173 T03 31.45 9.65 −0.6	0182 U03 37.36 0.12 0.82	0191 V03 41.47 −7.8 5.48	0200 W03 45.58 −15.74 10.13	0209 X03 49.69 −23.67 14.77	0218 Y03 53.8 −31.6 19.42	0227 Z03 57.91 −39.54 24.07	0236 a03 62.02 −47.46 28.71	0245 b03 86.2 −7.11	0254 c03 81.13 −4.5 −1.83	0263 d03 76.06 −0.61 3.44	0272 e03 70.12 7.67 9.36	0281 f03 64.19 15.95 15.27	0290 g03 58.25 24.24 21.19	0299 h03 52.32 32.53 27.1	0308 i03 46.39 40.82 33.02	0317 j03 40.46 49.1 38.93	0326 k03 37.36 0.12 0.82	0335 l03 37.36 0.12 0.82	0344 m03 37.36 0.12 0.82	0353 n03 37.36 0.12 0.82
04	0003 A04 20.9 12.1 −16.92	0012 B04 25.01 4.34 −16.72	0021 C04 29.12 −3.41 −16.52	0030 D04 33.24 −11.17 −16.32	0039 E04 37.35 −19.1 −11.67	0048 F04 41.46 −27.03 −7.02	0057 G04 45.57 −34.97 −2.37	0066 H04 49.68 −42.9 2.26	0075 I04 53.79 −50.83 6.91	0084 J04 23.7 17.56 −12.23	0093 K04 29.61 8.05 −10.78	0102 L04 33.72 0.29 −10.58	0111 M04 37.83 −7.46 −10.38	0120 N04 41.94 −15.4 −5.73	0129 O04 46.06 −23.33 −1.09	0138 P04 50.17 −31.26 3.55	0147 Q04 54.28 −39.2 8.2	0156 R04 58.39 −47.13 12.84	0165 S04 26.5 23.03 −7.53	0174 T04 32.41 13.52 −6.09	0183 U04 38.32 3.99 −4.64	0192 V04 42.43 −3.76 −4.44	0201 W04 46.54 −11.69 0.19	0210 X04 50.65 −19.63 4.84	0219 Y04 54.77 −27.56 9.49	0228 Z04 58.88 −35.49 14.14	0237 a04 62.98 −43.42 18.78	0246 b04 81.6 −12.1 −13.05	0255 c04 76.53 −8.21 −7.77	0264 d04 71.46 −4.32 −2.48	0273 e04 66.38 −0.43 2.79	0282 f04 60.45 7.85 8.71	0291 g04 54.51 16.14 14.62	0300 h04 48.58 24.43 20.53	0309 i04 42.65 32.71 26.45	0318 j04 36.72 40.99 32.36	0327 k04 47.03 −0.05 1.48	0336 l04 47.03 −0.05 1.48	0345 m04 47.03 −0.05 1.48	0354 n04 47.03 −0.05 1.48
05	0004 A05 21.87 15.91 −22.41	0013 B05 25.98 8.21 −22.2	0022 C05 30.09 0.45 −22.0	0031 D05 34.2 −7.3 −21.8	0040 E05 38.31 −15.06 −21.6	0049 F05 42.42 −22.99 −18.95	0058 G05 46.54 −30.92 −12.31	0067 H05 50.65 −38.86 −7.66	0076 I05 54.76 −46.79 −3.02	0085 J05 24.67 21.43 −17.71	0094 K05 30.57 11.92 −16.27	0103 L05 34.68 4.16 −16.07	0112 M05 38.8 −3.59 −15.87	0121 N05 42.91 −11.36 −15.67	0130 O05 47.02 −19.29 −11.02	0139 P05 51.13 −27.22 −6.37	0148 Q05 55.24 −35.16 −1.72	0157 R05 59.35 −43.08 2.91	0166 S05 27.47 26.9 −11.58	0175 T05 33.37 17.38 −10.13	0184 U05 39.28 7.86 −9.73	0193 V05 43.4 0.1 −9.93	0202 W05 47.51 −7.65 −9.73	0211 X05 51.62 −15.58 −5.08	0220 Y05 55.73 −23.52 −0.43	0229 Z05 59.84 −31.45 4.2	0238 a05 63.95 −39.38 8.85	0247 b05 77.11 −19.8 −18.99	0256 c05 71.93 −15.8 −13.71	0265 d05 66.86 −11.91 −8.02	0274 e05 61.78 −8.02 −2.34	0283 f05 56.71 4.04 4.35	0292 g05 50.77 12.33 12.1	0301 h05 44.84 20.62 19.88	0310 i05 38.9 28.91 25.72	0319 j05 32.97 37.2 32.41	0328 k05 45.07 −0.05 1.48	0337 l05 45.07 −0.05 1.48	0346 m05 45.07 −0.05 1.48	0355 n05 45.07 −0.05 1.48
06	0005 A06 22.83 19.84 −27.89	0014 B06 26.94 12.08 −27.69	0023 C06 31.05 4.32 −27.49	0032 D06 35.16 −3.43 −27.29	0041 E06 39.28 −11.19 −27.09	0050 F06 43.39 −18.95 −26.89	0059 G06 47.5 −26.88 −22.24	0068 H06 51.61 −34.82 −17.59	0077 I06 55.72 −42.74 −12.95	0086 J06 25.63 23.5 −23.2	0095 K06 31.54 15.58 −21.76	0104 L06 35.65 8.02 −21.56	0113 M06 39.76 0.26 −21.35	0122 N06 43.87 −7.49 −21.15	0131 O06 47.99 −15.25 −20.95	0140 P06 52.1 −23.18 −16.3	0149 Q06 56.21 −31.11 −11.66	0158 R06 60.32 −39.04 −7.01	0167 S06 28.43 30.77 −18.51	0176 T06 34.34 21.25 −17.06	0185 U06 40.25 11.73 −15.62	0194 V06 44.36 3.97 −15.42	0203 W06 48.47 −3.78 −15.21	0212 X06 52.58 −11.72 −15.01	0221 Y06 56.7 −19.48 −10.37	0230 Z06 60.81 −27.41 −5.72	0239 a06 64.91 −35.34 −1.07	0248 b06 73.4 −26.2 −24.92	0257 c06 72.41 −19.51 −19.64	0266 d06 67.34 −15.62 −14.36	0275 e06 62.26 −11.73 −9.07	0284 f06 57.18 −7.84 −3.79	0293 g06 52.11 −3.94 1.48	0302 h06 47.03 0.05 7.4	0311 i06 41.1 8.22 13.31	0320 j06 35.16 16.51 19.22	0329 k06 29.23 24.79 29.79	0338 l06 66.38 −0.43 2.79	0347 m06 66.38 −0.43 2.79	0356 n06 66.38 −0.43 2.79
07	0006 A07 29.9 23.7 −33.38	0015 B07 33.9 15.95 −33.18	0024 C07 38.02 8.19 −32.98	0033 D07 42.13 0.43 −32.77	0042 E07 46.24 −7.32 −32.57	0051 F07 50.35 −15.08 −32.37	0060 G07 54.47 −22.84 −32.17	0069 H07 58.58 −30.77 −27.52	0078 I07 62.69 −38.7 −22.88	0087 J07 26.52 29.17 −28.69	0096 K07 32.45 19.65 −27.24	0105 L07 36.56 11.89 −27.04	0114 M07 40.67 4.13 −26.84	0123 N07 44.78 −3.62 −26.64	0132 O07 48.9 −11.38 −26.44	0141 P07 53.01 −19.14 −26.24	0150 Q07 57.12 −27.07 −21.59	0159 R07 61.23 −35.0 −16.94	0168 S07 29.39 34.64 −23.99	0177 T07 35.3 25.12 −22.55	0186 U07 41.21 15.6 −21.1	0195 V07 45.32 7.84 −20.9	0204 W07 49.44 0.08 −20.7	0213 X07 53.55 −7.67 −20.5	0222 Y07 57.66 −15.43 −20.3	0231 Z07 61.77 −23.37 −15.65	0240 a07 65.88 −31.29 −11.01	0249 b07 74.7 −23.21 −30.86	0258 c07 67.71 −19.32 −25.58	0267 d07 60.72 −15.43 −20.3	0276 e07 53.73 −11.54 −15.01	0285 f07 46.74 −7.65 −9.73	0294 g07 39.75 −3.76 −4.44	0303 h07 32.76 0.12 0.82	0312 i07 25.77 8.41 6.75	0321 j07 18.78 16.69 12.66	0330 k07 31.42 −0.61 3.44	0339 l07 31.42 −0.61 3.44	0348 m07 31.42 −0.61 3.44	0357 n07 31.42 −0.61 3.44
08	0007 A08 24.76 17.5 −38.86	0016 B08 28.87 19.82 −38.66	0025 C08 32.98 12.06 −38.46	0034 D08 37.09 4.3 −38.26	0043 E08 41.2 −3.45 −38.06	0052 F08 45.32 −11.21 −37.86	0061 G08 49.43 −18.97 −37.66	0070 H08 53.54 −26.73 −37.46	0079 I08 57.65 −34.49 −32.81	0088 J08 27.56 33.04 −34.17	0097 K08 33.46 24.52 −32.73	0106 L08 37.58 15.76 −32.53	0115 M08 41.69 8.0 −32.33	0124 N08 45.8 0.24 −32.13	0133 O08 49.91 −7.51 −31.92	0142 P08 54.03 −15.27 −31.72	0151 Q08 58.14 −23.03 −31.52	0160 R08 62.25 −30.96 −26.88	0169 S08 30.36 31.51 −29.48	0178 T08 36.26 28.89 −28.03	0187 U08 42.17 19.47 −26.59	0196 V08 46.29 11.7 −26.39	0205 W08 50.4 3.93 −26.19	0214 X08 54.51 −3.8 −25.99	0223 Y08 58.62 −11.56 −25.78	0232 Z08 62.74 −19.32 −25.58	0241 a08 66.84 −27.25 −20.94	0250 b08 58.14 −26.92 −36.8	0259 c08 53.06 −23.03 −31.52	0268 d08 47.99 −19.14 −26.24	0277 e08 42.91 −15.25 −20.95	0286 f08 37.83 −11.36 −15.67	0295 g08 32.76 −7.46 −10.38	0304 h08 27.68 −3.57 −5.1	0313 i08 21.75 21.75 0.17	0322 j08 15.83 25.98 6.09	0331 k08 25.73 −0.61 4.09	0340 l08 25.73 −0.61 4.09	0349 m08 25.73 −0.61 4.09	0358 n08 25.73 −0.61 4.09
09	0008 A09 25.72 27.26 −44.35	0017 B09 29.83 17.75 −44.14	0026 C09 33.94 8.22 −43.94	0035 D09 38.06 1.32 −43.74	0044 E09 42.17 −9.26 −43.54	0053 F09 46.28 −17.19 −43.34	0062 G09 50.39 −25.13 −43.14	0071 H09 54.51 −33.06 −42.94	0080 I09 58.61 −40.99 −42.74	0089 J09 28.52 36.9 −38.65	0098 K09 34.43 27.39 −38.21	0107 L09 38.54 19.63 −37.81	0116 M09 42.65 11.87 −37.41	0125 N09 46.76 4.11 −37.01	0134 O09 50.88 −3.64 −36.61	0143 P09 54.99 −11.4 −36.21	0152 Q09 59.1 −19.16 −35.81	0161 R09 63.21 −26.92 −31.42	0170 S09 31.32 42.37 −32.91	0179 T09 37.23 32.26 −32.52	0188 U09 43.14 23.33 −32.12	0197 V09 47.25 15.57 −31.67	0206 W09 51.36 7.81 −31.67	0215 X09 55.47 0.05 −31.67	0224 Y09 59.59 −7.7 −31.67	0233 Z09 63.7 −15.46 −31.06	0242 a09 67.81 −23.21 −36.86	0251 b09 58.61 −30.62 −42.74	0260 c09 53.54 −26.73 −37.46	0269 d09 48.47 −22.84 −32.17	0278 e09 43.39 −18.95 −26.89	0287 f09 38.31 −15.06 −21.6	0296 g09 33.24 −11.17 −16.32	0305 h09 28.16 −7.27 −11.03	0314 i09 23.08 −3.38 −5.75	0323 j09 18.02 0.49 −0.47	0332 k09 95.4 −0.98 4.75	0341 l09 95.4 −0.98 4.75	0350 m09 95.4 −0.98 4.75	0359 n09 95.4 −0.98 4.75
10	0243 A10 29.23 24.79 19.22	0252 B10 34.53 15.24 24.73	0261 C10 39.84 5.68 30.24	0270 D10 45.14 −3.87 35.76	0279 E10 49.25 −11.8 40.4	0288 F10 53.36 −19.73 45.05	0297 G10 57.47 −27.67 49.7	0306 H10 61.59 −35.6 54.35	0315 I10 65.69 −43.53 58.99	0324 J10 32.97 32.89 25.79	0333 K10 38.27 23.34 31.3	0342 L10 43.58 13.78 36.81	0351 M10 48.88 4.22 42.32	0360 N10 54.19 −5.32 47.84	0369 O10 58.3 −13.26 52.48	0378 P10 62.41 −21.19 57.13	0387 Q10 66.52 −29.13 61.78	0396 R10 70.63 −37.05 66.42	0405 S10 40.99 40.99 32.36	0414 T10 46.52 31.44 37.87	0423 U10 42.42 21.88 43.38	0432 V10 52.62 12.33 48.89	0441 W10 57.93 2.77 54.4	0450 X10 63.23 −6.78 59.92	0459 Y10 68.53 −14.72 64.56	0468 Z10 71.45 −22.65 69.21	0477 a10 75.56 −30.58 73.85	0810 b10 95.4 −0.98 4.75	0819 c10 94.77 −2.26 16.17	0828 d10 94.14 −3.53 27.6	0837 e10 93.51 −4.8 39.02	0846 f10 92.88 −6.07 50.45	0855 g10 92.25 −7.34 61.88	0864 h10 91.62 −8.61 73.3	0873 i10 90.99 −9.88 84.73	0882 j10 90.36 −11.15 96.15	1008 k10 18.02 0.49 −0.47	1024 l10 18.02 0.49 −0.47	1040 m10 18.02 0.49 −0.47	1056 n10 18.02 0.49 −0.47
11	0244 A11 35.16 26.03 11.87	0253 B11 40.47 16.51 13.31	0262 C11 45.77 −2.6 18.83	0271 D11 51.08 −10.53 24.34	0280 E11 56.39 −18.46 28.99	0289 F11 61.69 −26.4 33.63	0298 G11 67 −34.33 38.28	0307 H11 72.31 −42.26 42.93	0316 I11 77.62 −50.19 47.57	0325 J11 33.9 18.44 19.88	0334 K11 39.1 24.61 25.39	0343 L11 44.3 15.05 30.91	0352 M11 49.51 5.5 36.42	0361 N11 54.72 −4.05 41.07	0370 O11 59.93 −11.99 45.71	0379 P11 65.14 −19.92 50.36	0388 Q11 70.35 −27.86 55.01	0397 R11 75.56 −35.78 25.0	0406 S11 42.23 42.23 26.45	0415 T11 47.74 32.71 31.96	0424 U11 53.25 23.16 37.47	0433 V11 58.76 13.6 42.99	0442 W11 64.27 4.04 48.5	0451 X11 69.78 −5.51 53.15	0460 Y11 75.29 −14.44 57.79	0469 Z11 78.41 −23.38 62.44	0478 a11 81.53 −29.31 67.09	0811 b11 86.69 3.06 −1.37	0820 c11 85.73 −0.8 4.09	0829 d11 84.77 −2.07 15.53	0838 e11 83.81 −3.34 26.95	0847 f11 82.85 −4.61 38.38	0856 g11 81.89 −5.88 49.81	0865 h11 80.93 −7.15 61.23	0874 i11 79.97 −8.43 72.66	0883 j11 79.01 −9.7 84.08	1009 k11 23.17 0.4 −0.12	1025 l11 23.17 0.4 −0.12	1041 m11 23.17 0.4 −0.12	1057 n11 23.17 0.4 −0.12
12	0245 A12 29.28 27.26 4.51	0254 B12 35.19 17.75 5.95	0263 C12 41.1 8.22 7.4	0272 D12 46.4 1.32 12.91	0281 E12 50.51 −9.26 17.56	0290 F12 54.62 −17.19 22.21	0299 G12 58.73 −25.13 26.85	0308 H12 62.85 −33.06 31.5	0317 I12 66.95 −40.99 36.15	0326 J12 33.02 35.36 11.08	0335 K12 38.93 25.85 12.52	0344 L12 44.84 16.33 13.97	0353 M12 50.14 6.7 19.48	0362 N12 55.45 −2.98 24.99	0371 O12 59.56 −10.72 29.64	0380 P12 63.67 −18.65 34.29	0389 Q12 67.78 −26.58 38.93	0398 R12 71.89 −34.51 43.58	0407 S12 36.76 43.47 17.65	0416 T12 42.67 32.95 19.09	0425 U12 48.58 24.43 20.53	0434 V12 53.88 14.87 26.05	0443 W12 59.19 5.31 31.56	0452 X12 64.49 −4.24 37.07	0461 Y12 68.6 −12.17 41.72	0470 Z12 72.71 −20.11 46.37	0479 a12 76.82 −28.03 51.01	0812 b12 77.98 7.11 −7.51	0821 c12 77.02 3.25 −2.03	0830 d12 76.06 −0.61 3.44	0839 e12 75.4 −1.88 14.87	0848 f12 74.8 −3.15 26.3	0857 g12 74.17 −4.43 37.73	0866 h12 73.54 −5.7 49.15	0875 i12 72.9 −6.97 60.58	0884 j12 72.28 −8.24 72.0	1010 k12 28.33 0.3 0.21	1026 l12 28.33 0.3 0.21	1042 m12 28.33 0.3 0.21	1058 n12 28.33 0.3 0.21
13	0246 A13 29.3 28.5 −2.84	0255 B13 35.21 18.98 −1.39	0264 C13 41.12 9.46 0.04	0273 D13 47.03 −0.05 1.48	0282 E13 51.14 −7.99 6.13	0291 F13 55.25 −15.92 10.78	0300 G13 59.36 −23.86 15.43	0309 H13 63.48 −31.79 20.08	0318 I13 67.58 −39.72 24.72	0327 J13 33.05 36.6 32.2	0336 K13 38.95 27.08 5.16	0345 L13 44.86 17.56 6.6	0354 M13 50.77 8.04 8.05	0363 N13 56.08 −0.48 13.57	0372 O13 60.19 −8.41 18.21	0381 P13 64.3 −17.38 22.86	0390 Q13 68.41 −25.31 27.51	0399 R13 72.52 −33.24 32.15	0408 S13 36.79 44.7 10.29	0417 T13 42.69 31.19 11.13	0426 U13 48.6 25.66 18.8	0435 V13 54.51 16.14 14.62	0444 W13 59.82 6.58 20.13	0453 X13 65.12 −2.97 25.65	0462 Y13 69.23 −10.9 30.29	0471 Z13 73.34 −18.84 34.94	0480 a13 77.45 −26.76 39.58	0813 b13 69.27 11.17 −13.65	0822 c13 68.31 7.3 −8.17	0831 d13 67.34 3.43 −2.68	0840 e13 66.38 −0.43 2.79	0849 f13 65.75 −1.7 14.22	0858 g13 65.12 −2.97 25.65	0867 h13 64.49 −4.24 37.07	0876 i13 63.86 −5.51 48.5	0885 j13 63.23 −6.78 59.92	1011 k13 33.49 0.2 0.56	1027 l13 33.49 0.2 0.56	1043 m13 33.49 0.2 0.56	1059 n13 33.49 0.2 0.56
14	0247 A14 30.27 32.37 −8.32	0256 B14 36.17 22.85 −6.88	0265 C14 42.08 13.33 −5.44	0274 D14 47.99 3.81 −3.99	0283 E14 52.11 −3.94 −3.79	0292 F14 56.22 −11.88 0.85	0301 G14 60.33 −19.81 5.5	0310 H14 64.44 −27.75 10.14	0319 I14 68.55 −35.67 14.79	0328 J14 33.07 37.84 −3.63	0337 K14 38.98 28.32 −0.74	0346 L14 44.89 18.8 0.69	0355 M14 50.8 9.27 2.13	0364 N14 56.71 −0.24 6.19	0373 O14 60.82 −8.17 11.43	0382 P14 64.93 −16.11 16.08	0391 Q14 69.04 −24.04 20.73	0400 R14 73.15 −31.97 25.37	0409 S14 36.81 45.94 2.93	0418 T14 42.72 36.42 4.37	0427 U14 48.63 26.9 5.82	0436 V14 54.54 17.37 7.26	0445 W14 60.45 7.85 8.71	0454 X14 65.75 −1.7 14.22	0463 Y14 69.86 −9.63 18.87	0472 Z14 73.97 −17.57 23.51	0481 a14 78.08 −25.49 28.16	0814 b14 60.56 −19.79 −19.29	0823 c14 59.6 11.36 −14.31	0832 d14 58.63 7.49 −8.82	0841 e14 57.67 3.62 −3.34	0850 f14 56.71 −2.24 2.13	0859 g14 56.08 −1.51 13.57	0868 h14 55.45 −2.78 24.99	0877 i14 54.82 −4.05 36.42	0886 j14 54.19 −5.32 47.84	1012 k14 38.65 0.1 0.91	1028 l14 38.65 0.1 0.91	1044 m14 38.65 0.1 0.91	1060 n14 38.65 0.1 0.91
15	0248 A15 32.37 36.24 −13.81	0257 B15 37.14 26.72 −12.37	0266 C15 43.05 17.7 −10.92	0275 D15 48.96 7.67 −9.48	0284 E15 53.07 −0.08 −9.28	0293 F15 57.18 −7.84

Siehe ähnliche Dateien: http://www.ps.bam.de/ZG50/; www.ps.bam.de/ZG.HTM
Technische Information: http://www.ps.bam.de Version 2.1, io=1,1

BAM-Registrierung: 20071001-ZG50/10L/L50G00NP.PS/.PDF BAM-Material: Code=rha4ta
Anwendung für Beurteilung und Messung von Drucker− oder Monitorsystemen

	A	B	C	D	E	F	G	H	I	J	K	L	M	N	O	P	Q	R	S	T	U	V	W	X	Y	Z	a	b	c	d	e	f	g	h	i	j	k	l	m	n
01	0000 A01 18.02 0.49 −0.47	0009 B01 22.12 −7.42 4.17	0018 C01 26.23 −15.36 8.82	0027 D01 30.34 −23.29 13.46	0036 E01 34.45 −31.22 18.11	0045 F01 38.57 −39.16 22.76	0054 G01 42.68 −47.09 27.41	0063 H01 46.79 −55.03 32.05	0072 I01 50.9 −62.95 36.7	0081 J01 21.75 8.59 6.09	0090 K01 27.05 −0.95 11.6	0099 L01 31.16 −8.89 16.24	0108 M01 35.27 −16.82 20.89	0117 N01 39.38 −24.75 25.54	0126 O01 43.5 −32.69 30.19	0135 P01 47.61 −40.62 34.83	0144 Q01 51.72 −48.55 39.48	0153 R01 55.83 −56.48 44.12	0162 S01 25.49 16.69 12.66	0171 T01 30.79 7.14 18.16	0180 U01 36.1 −2.41 23.68	0189 V01 40.21 −10.34 28.32	0198 W01 44.32 −18.28 32.97	0207 X01 48.43 −26.21 37.62	0216 Y01 52.54 −34.14 42.27	0225 Z01 56.65 −42.08 46.91	0234 a01 60.76 −50.01 51.56	0243 b01 95.4 −0.98 4.75	0252 c01 99.51 −8.91 10.66	0261 d01 89.47 7.29 16.58	0270 e01 83.53 15.57 22.49	0279 f01 77.6 23.86 28.4	0288 g01 71.67 32.15 34.32	0297 h01 65.73 40.44 40.23	0306 i01 59.8 48.72 46.15	0315 j01 53.87 57.01 52.06	0324 k01 47.94 65.29 −0.47	0333 l01 18.02 0.49 −0.47	0342 m01 18.02 0.49 −0.47	0351 n01 18.02 0.49 −0.47
02	0001 A02 18.98 4.36 −5.95	0010 B02 23.08 −3.38 −5.75	0019 C02 27.2 −11.32 −1.1	0028 D02 31.31 −19.25 3.54	0037 E02 35.42 −27.18 8.19	0046 F02 39.53 −35.12 12.83	0055 G02 43.64 −43.05 17.48	0064 H02 47.75 −50.99 22.13	0073 I02 51.86 −58.91 26.77	0082 J02 21.77 9.82 −1.26	0091 K02 27.68 0.31 0.17	0100 L02 31.79 −7.62 4.83	0109 M02 35.9 −15.55 9.47	0118 N02 40.01 −23.48 14.12	0127 O02 44.12 −31.42 18.77	0136 P02 48.24 −39.35 23.42	0145 Q02 52.35 −47.28 28.06	0154 R02 56.46 −55.21 32.71	0163 S02 25.52 17.93 5.3	0172 T02 31.42 8.41 6.75	0181 U02 36.73 −1.14 12.26	0190 V02 40.84 −9.07 16.91	0199 W02 44.95 −17.01 21.55	0208 X02 49.06 −24.94 26.2	0217 Y02 53.17 −32.87 30.85	0226 Z02 57.28 −40.81 35.5	0235 a02 61.39 −48.73 40.14	0730 b02 90.8 −4.69 −1.17	0739 c02 85.73 −0.8 4.09	0748 d02 79.8 7.48 10.01	0757 e02 73.86 15.77 15.93	0766 f02 67.93 24.05 21.84	0775 g02 62.0 32.34 27.76	0784 h02 56.06 40.63 33.67	0793 i02 50.13 48.92 39.58	0802 j02 44.2 57.2 45.49	0973 k02 27.68 0.31 0.17	0982 l02 27.68 0.31 0.17	0991 m02 27.68 0.31 0.17	1000 n02 27.68 0.31 0.17
03	0002 A03 19.94 8.23 −11.43	0011 B03 24.05 0.48 −11.23	0020 C03 28.16 −7.27 −11.03	0029 D03 32.27 −15.21 −6.38	0038 E03 36.38 −23.14 −1.74	0047 F03 40.49 −31.08 2.9	0056 G03 44.61 −39.01 7.55	0065 H03 48.72 −46.94 12.2	0074 I03 52.83 −54.87 16.84	0083 J03 22.74 13.69 −6.74	0092 K03 28.64 4.18 −5.3	0101 L03 32.76 −3.57 −5.1	0110 M03 36.87 −11.51 −0.45	0119 N03 40.98 −19.44 4.19	0128 O03 45.09 −27.38 8.84	0137 P03 49.2 −35.31 13.48	0146 Q03 53.31 −43.24 18.13	0155 R03 57.42 −51.17 22.78	0164 S03 25.54 19.16 −2.05	0173 T03 31.45 9.65 −0.6	0182 U03 37.36 0.12 0.82	0191 V03 41.47 −7.8 5.48	0200 W03 45.58 −15.74 10.13	0209 X03 49.69 −23.67 14.77	0218 Y03 53.8 −31.6 19.42	0227 Z03 57.91 −39.54 24.07	0236 a03 62.02 −47.46 28.71	0731 b03 86.2 −8.39 −7.11	0740 c03 81.13 4.5 −1.83	0749 d03 76.06 −0.61 3.44	0758 e03 70.12 7.67 9.36	0767 f03 64.19 15.95 15.27	0776 g03 58.25 24.24 21.19	0785 h03 52.32 32.53 27.1	0794 i03 46.39 40.82 33.02	0803 j03 40.46 49.1 38.93	0974 k03 37.36 0.12 0.82	0983 l03 37.36 0.12 0.82	0992 m03 37.36 0.12 0.82	1001 n03 37.36 0.12 0.82
04	0003 A04 20.9 12.1 −16.92	0012 B04 25.01 4.34 −16.72	0021 C04 29.12 −3.41 −16.52	0030 D04 33.24 −11.17 −16.32	0039 E04 37.35 −19.1 −11.67	0048 F04 41.46 −27.03 −7.02	0057 G04 45.57 −34.97 −2.37	0066 H04 49.68 −42.9 2.26	0075 I04 53.79 −50.83 6.91	0084 J04 23.7 17.56 −12.23	0093 K04 29.61 8.05 −10.78	0102 L04 33.72 0.29 −10.58	0111 M04 37.83 −7.46 −10.38	0120 N04 41.94 −15.4 −5.73	0129 O04 46.06 −23.33 −1.09	0138 P04 50.17 −31.26 3.55	0147 Q04 54.28 −39.2 8.2	0156 R04 58.39 −47.13 12.84	0165 S04 26.5 32.41 13.52 −7.53	0174 T04 32.41 18.32 3.99 −6.09	0183 U04 38.32 4.23 −4.64	0192 V04 42.43 −3.76 −4.44	0201 W04 46.54 −11.69 0.19	0210 X04 50.65 −19.63 4.84	0219 Y04 54.77 −27.56 9.49	0228 Z04 58.88 −35.49 14.14	0237 a04 62.98 −43.42 18.78	0732 b04 81.6 −12.1 −13.05	0741 c04 76.53 −8.21 −7.77	0750 d04 71.46 −4.32 −2.48	0759 e04 66.38 −0.43 2.79	0768 f04 60.45 7.85 8.71	0777 g04 54.51 16.14 14.62	0786 h04 48.58 24.43 20.53	0795 i04 42.65 32.71 26.45	0804 j04 36.72 40.99 32.36	0975 k04 47.03 −0.05 1.48	0984 l04 47.03 −0.05 1.48	0993 m04 47.03 −0.05 1.48	1002 n04 47.03 −0.05 1.48
05	0004 A05 21.87 15.91 −22.41	0013 B05 25.98 8.21 −22.2	0022 C05 30.09 0.45 −22.0	0031 D05 34.2 −7.3 −21.8	0040 E05 38.31 −15.06 −21.6	0049 F05 42.42 −22.99 −18.95	0058 G05 46.54 −30.92 −12.31	0067 H05 50.65 −38.86 −7.66	0076 I05 54.76 −46.79 −3.02	0085 J05 24.67 21.43 −17.71	0094 K05 30.57 11.92 −16.27	0103 L05 34.68 4.16 −16.07	0112 M05 38.8 −3.59 −15.87	0121 N05 42.91 −11.36 −15.67	0130 O05 47.02 −19.29 −11.02	0139 P05 51.13 −27.22 −6.37	0148 Q05 55.24 −35.16 −1.72	0157 R05 59.35 −43.08 2.91	0166 S05 27.47 26.9 −12.1	0175 T05 33.37 17.38 −11.58	0184 U05 39.28 7.86 −10.13	0193 V05 43.4 0.1 −9.93	0202 W05 47.51 −7.65 −9.73	0211 X05 51.62 −15.58 −5.08	0220 Y05 55.73 −23.52 −0.43	0229 Z05 59.84 −31.45 4.2	0238 a05 63.95 −39.38 8.85	0733 b05 77.5 −15.8 −18.99	0742 c05 71.93 −11.91 −13.71	0751 d05 66.86 −8.02 −8.57	0760 e05 61.78 −4.13 −3.14	0769 f05 56.71 −0.24 2.13	0778 g05 50.77 8.04 8.05	0787 h05 44.84 16.33 13.97	0796 i05 38.9 24.61 19.88	0805 j05 32.97 32.89 25.79	0976 k05 56.71 −0.24 2.13	0985 l05 56.71 −0.24 2.13	0994 m05 56.71 −0.24 2.13	1003 n05 56.71 −0.24 2.13
06	0005 A06 22.83 19.84 −27.89	0014 B06 26.94 12.08 −27.69	0023 C06 31.05 4.32 −27.49	0032 D06 35.16 −3.43 −27.29	0041 E06 39.28 −11.19 −27.09	0050 F06 43.39 −18.95 −26.89	0059 G06 47.5 −26.88 −22.24	0068 H06 51.61 −34.82 −17.59	0077 I06 55.72 −42.74 −12.95	0086 J06 25.63 23.5 −23.2	0095 K06 31.54 15.8 −21.76	0104 L06 35.65 8.02 −21.56	0113 M06 39.76 0.26 −21.35	0122 N06 43.87 −7.49 −21.15	0131 O06 47.99 −15.25 −20.95	0140 P06 52.1 −23.18 −16.3	0149 Q06 56.21 −31.11 −11.66	0158 R06 60.32 −39.04 −7.01	0167 S06 28.43 30.77 −18.51	0176 T06 34.34 21.25 −17.06	0185 U06 40.25 11.73 −15.62	0194 V06 44.36 3.97 −15.42	0203 W06 48.47 −3.38 −15.21	0212 X06 52.58 −11.32 −15.01	0221 Y06 56.7 −19.48 −10.37	0230 Z06 60.81 −27.41 −5.72	0239 a06 64.91 −35.34 −1.07	0734 b06 72.41 −19.51 −24.92	0743 c06 67.34 −15.62 −19.64	0752 d06 62.26 −11.73 −14.36	0761 e06 57.18 −7.84 −9.07	0770 f06 52.11 −3.94 −3.79	0779 g06 47.03 −0.05 1.48	0788 h06 41.1 8.2 7.4	0797 i06 35.16 16.51 13.31	0806 j06 29.23 24.79 19.22	0977 k06 66.38 −0.43 2.79	0986 l06 66.38 −0.43 2.79	0995 m06 66.38 −0.43 2.79	1004 n06 66.38 −0.43 2.79
07	0006 A07 29.9 23.7 −33.38	0015 B07 32.01 15.95 −33.18	0024 C07 35.12 8.19 −32.98	0033 D07 38.23 0.43 −32.77	0042 E07 41.34 −7.32 −32.57	0051 F07 44.45 −15.08 −32.37	0060 G07 47.56 −22.84 −32.17	0069 H07 50.67 −30.77 −27.52	0078 I07 53.78 −38.7 −22.88	0087 J07 26.97 29.17 −28.69	0096 K07 32.87 19.65 −27.24	0105 L07 36.98 11.89 −27.04	0114 M07 41.09 4.13 −26.84	0123 N07 45.2 −3.62 −26.64	0132 O07 49.31 −11.38 −26.44	0141 P07 53.42 −19.14 −26.24	0150 Q07 57.53 −27.07 −21.59	0159 R07 61.64 −35.0 −16.94	0168 S07 29.99 34.64 −23.99	0177 T07 35.9 25.12 −22.55	0186 U07 41.81 15.6 −21.1	0195 V07 45.92 7.84 −20.9	0204 W07 49.44 0.08 −20.7	0213 X07 53.55 −7.67 −20.5	0222 Y07 57.66 −15.43 −20.3	0231 Z07 61.77 −23.37 −15.65	0240 a07 65.87 −31.29 −11.01	0735 b07 67.81 −23.21 −30.86	0744 c07 62.73 −19.32 −25.58	0753 d07 57.65 −15.43 −20.3	0762 e07 52.57 −11.54 −15.01	0771 f07 47.49 −7.65 −9.73	0780 g07 42.43 −3.76 −4.44	0789 h07 37.36 0.12 0.82	0798 i07 32.76 8.41 6.75	0807 j07 31.42 16.69 12.66	0978 k07 76.06 −0.61 3.44	0987 l07 76.06 −0.61 3.44	0996 m07 76.06 −0.61 3.44	1005 n07 76.06 −0.61 3.44
08	0007 A08 24.76 27.5 −38.86	0016 B08 28.87 19.82 −38.66	0025 C08 32.98 12.06 −38.46	0034 D08 37.09 4.3 −38.26	0043 E08 41.2 −3.45 −38.06	0052 F08 45.32 −11.21 −37.86	0061 G08 49.43 −18.97 −37.66	0070 H08 53.54 −26.73 −37.46	0079 I08 57.65 −34.49 −32.81	0088 J08 27.56 33.04 −34.17	0097 K08 33.46 23.52 −32.73	0106 L08 37.58 15.76 −32.53	0115 M08 41.69 8.0 −32.33	0124 N08 45.8 0.24 −32.13	0133 O08 49.91 −7.51 −31.92	0142 P08 54.03 −15.27 −31.72	0151 Q08 58.14 −23.03 −31.52	0160 R08 62.25 −30.96 −26.88	0169 S08 30.36 31.51 −29.48	0178 T08 36.26 28.89 −28.03	0187 U08 42.17 19.47 −26.59	0196 V08 46.29 11.7 −26.39	0205 W08 50.4 3.78 −26.19	0214 X08 54.51 −3.8 −25.99	0223 Y08 58.62 −11.56 −25.78	0232 Z08 62.74 −19.32 −25.58	0241 a08 66.84 −27.25 −20.94	0736 b08 58.14 −26.92 −36.8	0745 c08 53.06 −23.03 −31.52	0754 d08 51.84 −19.14 −26.24	0763 e08 47.99 −15.25 −20.95	0772 f08 42.91 −11.36 −15.67	0781 g08 37.83 −7.46 −10.38	0790 h08 32.76 −3.57 −5.1	0799 i08 27.68 0.31 0.17	0808 j08 21.75 8.59 6.09	0979 k08 85.73 −0.8 4.09	0988 l08 85.73 −0.8 4.09	0997 m08 85.73 −0.8 4.09	1006 n08 85.73 −0.8 4.09
09	0008 A09 25.72 27.26 −44.35	0017 B09 29.83 17.75 −44.14	0026 C09 33.94 8.22 −43.94	0035 D09 38.06 1.32 −43.74	0044 E09 42.17 −9.26 −43.54	0053 F09 46.28 −17.19 −43.34	0062 G09 50.39 −25.13 −43.14	0071 H09 54.51 −33.06 −42.94	0080 I09 58.61 −40.92 −42.75	0089 J09 28.52 36.9 −38.65	0098 K09 34.43 27.39 −38.21	0107 L09 38.54 19.63 −37.81	0116 M09 42.65 11.87 −37.41	0125 N09 46.76 4.11 −37.01	0134 O09 50.88 −3.64 −36.61	0143 P09 54.99 −11.4 −36.21	0152 Q09 59.1 −19.16 −35.81	0161 R09 63.21 −26.92 −31.37	0170 S09 31.32 42.37 −34.35	0179 T09 37.23 32.86 −35.21	0188 U09 43.14 23.33 −36.06	0197 V09 47.25 15.57 −36.92	0206 W09 51.36 7.81 −37.78	0215 X09 55.47 0.05 −38.64	0224 Y09 59.59 −7.7 −39.5	0233 Z09 63.7 −15.46 −40.36	0242 a09 67.81 −23.21 −41.22	0737 b09 58.61 −30.62 −42.74	0746 c09 53.54 −26.73 −37.46	0755 d09 48.47 −22.84 −32.19	0764 e09 43.39 −18.95 −26.89	0773 f09 38.31 −15.06 −21.6	0782 g09 33.24 −11.17 −16.32	0791 h09 28.16 −7.27 −11.03	0800 i09 23.08 −3.38 −5.75	0809 j09 18.02 0.49 −0.47	0980 k09 95.4 −0.98 4.75	0989 l09 95.4 −0.98 4.75	0998 m09 95.4 −0.98 4.75	1007 n09 95.4 −0.98 4.75
10	0243 A10 29.23 24.79 19.22	0252 B10 34.53 15.24 24.73	0261 C10 39.84 5.68 30.24	0270 D10 45.14 −3.87 35.76	0279 E10 49.25 −11.8 40.4	0288 F10 53.36 −19.73 45.05	0297 G10 57.47 −27.67 49.7	0306 H10 61.59 −35.6 54.35	0315 I10 65.69 −43.53 58.99	0324 J10 32.97 32.89 25.79	0333 K10 38.27 23.34 31.3	0342 L10 43.58 13.78 36.81	0351 M10 48.88 4.22 42.32	0360 N10 54.19 −5.32 47.84	0369 O10 58.3 −13.26 52.48	0378 P10 62.41 −21.19 57.13	0387 Q10 66.52 −29.13 61.78	0396 R10 70.63 −37.05 66.42	0405 S10 40.99 30.62 32.36	0414 T10 46.92 31.44 37.87	0423 U10 42.02 21.88 43.38	0432 V10 52.62 12.33 48.89	0441 W10 57.93 2.77 54.4	0450 X10 63.23 −6.78 59.92	0459 Y10 67.34 −14.72 64.56	0468 Z10 71.45 −22.65 69.21	0477 a10 75.56 −30.58 73.85	0810 b10 95.4 −0.98 4.75	0819 c10 94.77 −2.26 16.17	0828 d10 94.14 −3.53 27.6	0837 e10 93.51 −4.8 39.02	0846 f10 92.88 −6.07 50.45	0855 g10 92.25 −7.34 61.88	0864 h10 91.62 −8.61 73.3	0873 i10 90.99 −9.88 84.73	0882 j10 90.36 −11.15 96.15	1008 k10 18.02 0.49 −0.47	1024 l10 18.02 0.49 −0.47	1040 m10 18.02 0.49 −0.47	1056 n10 18.02 0.49 −0.47
11	0244 A11 35.16 26.03 11.87	0253 B11 40.47 16.51 13.31	0262 C11 45.77 −2.6 18.83	0271 D11 51.08 −10.53 24.34	0280 E11 55.19 −18.46 28.99	0289 F11 59.3 −26.4 33.63	0298 G11 63.42 −34.33 38.28	0307 H11 67.53 −42.26 42.93	0316 I11 71.64 −34.13 47.57	0325 J11 33.9 18.44 19.88	0334 K11 39.1 24.61 25.39	0343 L11 44.41 15.05 30.91	0352 M11 49.51 5.5 36.42	0361 N11 54.82 −4.05 41.07	0370 O11 59.93 −11.99 45.71	0379 P11 65.04 −19.92 50.36	0388 Q11 70.15 −27.86 55.01	0397 R11 75.26 −35.78 59.66	0406 S11 42.23 25.0 26.45	0415 T11 47.96 32.71 31.96	0424 U11 53.68 23.16 37.47	0433 V11 59.39 13.6 42.99	0442 W11 65.1 4.04 48.5	0451 X11 70.81 −5.51 53.15	0460 Y11 76.52 −14.44 57.79	0469 Z11 82.23 −23.38 62.44	0478 a11 87.94 −32.31 67.09	0811 b11 86.69 3.06 −1.37	0820 c11 85.73 −0.8 4.09	0829 d11 84.77 −2.07 15.53	0838 e11 83.81 −3.34 26.95	0847 f11 82.85 −4.61 38.38	0856 g11 81.89 −5.88 49.81	0865 h11 80.93 −7.15 61.23	0874 i11 79.97 −8.43 72.66	0883 j11 79.01 −9.7 84.08	1009 k11 23.17 0.4 −0.12	1025 l11 23.17 0.4 −0.12	1041 m11 23.17 0.4 −0.12	1057 n11 23.17 0.4 −0.12
12	0245 A12 29.28 27.26 4.51	0254 B12 35.19 17.75 5.95	0263 C12 41.1 8.22 7.4	0272 D12 46.4 1.32 12.91	0281 E12 50.51 −9.26 17.56	0290 F12 54.62 −17.19 22.21	0299 G12 58.73 −25.13 26.85	0308 H12 62.85 −33.06 31.5	0317 I12 66.95 −40.99 36.15	0326 J12 33.02 35.36 11.08	0335 K12 38.93 25.85 12.52	0344 L12 44.84 16.33 13.97	0353 M12 50.14 6.7 19.48	0362 N12 55.45 −2.9 24.99	0371 O12 59.56 −10.72 29.64	0380 P12 63.67 −18.65 34.29	0389 Q12 67.78 −26.58 38.93	0398 R12 71.89 −34.51 43.58	0407 S12 34.1 43.47 17.65	0416 T12 42.67 32.95 19.09	0425 U12 48.58 24.43 20.53	0434 V12 53.88 14.87 26.05	0443 W12 59.19 5.31 31.56	0452 X12 64.49 −4.24 37.07	0461 Y12 68.6 −12.17 41.72	0470 Z12 72.71 −20.11 46.37	0479 a12 76.82 −28.03 51.01	0812 b12 77.98 7.11 −7.51	0821 c12 77.02 3.25 −2.03	0830 d12 76.06 −0.61 3.44	0839 e12 75.4 −1.88 14.87	0848 f12 74.8 −3.15 26.3	0857 g12 74.17 −4.43 37.73	0866 h12 73.54 −5.7 49.15	0875 i12 72.9 −6.97 60.58	0884 j12 72.28 −8.24 72.0	1010 k12 28.33 0.3 0.21	1026 l12 28.33 0.3 0.21	1042 m12 28.33 0.3 0.21	1058 n12 28.33 0.3 0.21
13	0246 A13 29.3 28.5 −2.84	0255 B13 35.21 18.98 −1.39	0264 C13 41.12 9.46 0.04	0273 D13 47.03 −0.05 1.48	0282 E13 51.14 −7.99 6.13	0291 F13 55.25 −15.92 10.78	0300 G13 59.36 −23.86 15.43	0309 H13 63.48 −31.79 20.08	0318 I13 67.58 −39.72 24.72	0327 J13 33.05 36.6 32.2	0336 K13 38.95 27.08 5.16	0345 L13 44.86 17.56 6.6	0354 M13 50.77 8.04 8.05	0363 N13 56.08 −1.52 13.57	0372 O13 60.19 −9.45 18.21	0381 P13 64.3 −17.38 22.86	0390 Q13 68.41 −25.31 27.51	0399 R13 72.52 −33.24 32.15	0408 S13 36.79 44.7 10.29	0417 T13 42.69 35.19 11.13	0426 U13 48.6 25.66 18.8	0435 V13 54.51 16.14 14.62	0444 W13 59.82 6.58 20.13	0453 X13 65.12 −2.97 25.65	0462 Y13 69.23 −10.9 30.29	0471 Z13 73.34 −18.84 34.94	0480 a13 77.45 −26.76 39.58	0813 b13 69.27 11.17 −13.65	0822 c13 68.31 7.3 −8.17	0831 d13 67.34 3.43 −2.68	0840 e13 66.38 −0.43 2.79	0849 f13 65.75 −1.7 14.22	0858 g13 65.12 −2.97 25.65	0867 h13 64.49 −4.24 37.07	0876 i13 63.86 −5.51 48.5	0885 j13 63.23 −6.78 59.92	1011 k13 33.49 0.2 0.56	1027 l13 33.49 0.2 0.56	1043 m13 33.49 0.2 0.56	1059 n13 33.49 0.2 0.56
14	0247 A14 30.27 32.37 −8.32	0256 B14 36.17 22.85 −6.88	0265 C14 42.08 13.33 −5.44	0274 D14 47.99 3.81 −3.99	0283 E14 52.11 −3.94 −3.79	0292 F14 56.22 −11.88 0.85	0301 G14 60.33 −19.81 5.5	0310 H14 64.44 −27.75 10.14	0319 I14 68.55 −35.67 14.79	0328 J14 33.07 37.84 −3.63	0337 K14 38.98 28.32 −0.74	0346 L14 44.89 18.8 0.69	0355 M14 50.8 9.27 2.13	0364 N14 56.71 −0.24 6.79	0373 O14 60.82 −8.17 11.43	0382 P14 64.93 −16.11 16.08	0391 Q14 69.04 −24.04 20.73	0400 R14 73.15 −31.97 25.38	0409 S14 36.81 45.94 2.93	0418 T14 42.72 36.42 4.37	0427 U14 48.63 26.9 5.82	0436 V14 54.54 17.37 7.26	0445 W14 60.45 7.85 8.71	0454 X14 65.75 −1.7 14.22	0463 Y14 69.86 −9.63 18.87	0472 Z14 73.97 −17.57 23.51	0481 a14 78.08 −25.49 28.16	0814 b14 60.56 −19.79	0823 c14 59.6 11.36 −14.31	0832 d14 58.63 7.49 −8.82	0841 e14 57.67 3.62 −3.34	0850 f14 56.71 −0.24 2.13	0859 g14 56.08 −1.51 13.57	0868 h14 55.45 −2.78 24.99	0877 i14 54.82 −4.05 36.42	0886 j14 54.19 −5.32 47.84	1012 k14 38.65 0.1 0.91	1028 l14 38.65 0.1 0.91	1044 m14 38.65 0.1 0.91	1060 n14 38.65 0.1 0.91
15	0248 A15 32.37 36.24 −13.81	0257 B15 37.14 26.72 −12.37	0266 C15 43.05 17.7 −10.92	0275 D15 48.96 7.67 −9.48	0284 E15 53.07 −0.08 −9.28	0293 F15 57.18 −7.84 −9.07	0302 G15 61.29 −15.77 −4.43	0311 H15 65.41 −23.7 0.21	0

BAM-Registrierung: 20071001-ZG50/10L/L50G00NP.PS/.PDF BAM-Material: Code=rha4ta
Anwendung für Beurteilung und Messung von Drucker− oder Monitorsystemen

Siehe ähnliche Dateien: http://www.ps.bam.de/ZG50/; www.ps.bam.de/ZG.HTM
Technische Information: http://www.ps.bam.de Version 2.1, io=1,1

	A	B	C	D	E	F	G	H	I	J	K	L	M	N	O	P	Q	R	S	T	U	V	W	X	Y	Z	a	b	c	d	e	f	g	h	i	j	k	l	m	n
01	0000 A01 18.02 0.49 −0.47	0009 B01 22.12 −7.42 4.17	0018 C01 26.23 −15.36 8.82	0027 D01 30.34 −23.29 13.46	0036 E01 34.45 −31.22 18.11	0045 F01 38.57 −39.16 22.76	0054 G01 42.68 −47.09 27.41	0063 H01 46.79 −55.03 32.05	0072 I01 50.9 −62.95 36.7	0081 J01 21.75 8.59 6.09	0090 K01 27.05 −0.95 11.6	0099 L01 31.16 −8.89 16.24	0108 M01 35.27 −16.82 20.89	0117 N01 39.38 −24.75 25.54	0126 O01 43.5 −32.69 30.19	0135 P01 47.61 −40.62 34.83	0144 Q01 51.72 −48.55 39.48	0153 R01 55.83 −56.48 44.12	0162 S01 25.49 16.69 12.66	0171 T01 30.79 7.14 18.16	0180 U01 36.1 −2.41 23.68	0189 V01 40.21 −10.34 28.32	0198 W01 44.32 −18.28 32.97	0207 X01 48.43 −26.21 37.62	0216 Y01 52.54 −34.14 42.27	0225 Z01 56.65 −42.08 46.91	0234 a01 60.76 −50.01 51.56	0243 b01 95.4 −0.98 4.75	0252 c01 99.51 −8.91 10.66	0261 d01 89.47 7.29 16.58	0270 e01 83.53 15.57 22.49	0279 f01 77.6 23.86 28.4	0288 g01 71.67 32.15 34.32	0297 h01 65.73 40.44 40.23	0306 i01 59.8 48.72 46.15	0315 j01 53.87 57.01 52.06	0324 k01 47.94 65.29 −1.47	0333 l01 18.02 0.49 −0.47	0342 m01 18.02 0.49 −0.47	0351 n01 18.02 0.49 −0.47
02	0001 A02 18.98 4.36 −5.95	0010 B02 23.08 −3.38 −5.75	0019 C02 27.2 −11.32 −1.1	0028 D02 31.31 −19.25 3.54	0037 E02 35.42 −27.18 8.19	0046 F02 39.53 −35.12 12.83	0055 G02 43.64 −43.05 17.48	0064 H02 47.75 −50.99 22.13	0073 I02 51.86 −58.91 26.77	0082 J02 21.77 9.82 −1.26	0091 K02 27.68 0.31 0.17	0100 L02 31.79 −7.62 4.83	0109 M02 35.9 −15.55 9.47	0118 N02 40.01 −23.48 14.12	0127 O02 44.12 −31.42 18.77	0136 P02 48.24 −39.35 23.42	0145 Q02 52.35 −47.28 28.06	0154 R02 56.46 −55.21 32.71	0163 S02 25.52 17.93 5.3	0172 T02 31.42 8.41 6.75	0181 U02 36.73 −1.14 12.26	0190 V02 40.84 −9.07 16.91	0199 W02 44.95 −17.01 21.55	0208 X02 49.06 −24.94 26.2	0217 Y02 53.17 −32.87 30.85	0226 Z02 57.28 −40.81 35.5	0235 a02 61.39 −48.73 40.14	0730 b02 90.8 −4.69 −1.17	0739 c02 85.73 −0.8 4.09	0748 d02 79.8 7.48 10.01	0757 e02 73.86 15.77 15.93	0766 f02 67.93 24.05 21.84	0775 g02 62.0 32.34 27.76	0784 h02 56.06 40.63 33.67	0793 i02 50.13 48.92 39.58	0802 j02 44.2 57.2 45.49	0973 k02 27.68 0.31 0.17	0982 l02 27.68 0.31 0.17	0991 m02 27.68 0.31 0.17	1000 n02 27.68 0.31 0.17
03	0002 A03 19.94 8.23 −11.43	0011 B03 24.05 0.48 −11.23	0020 C03 28.16 −7.27 −11.03	0029 D03 32.27 −15.21 −6.38	0038 E03 36.38 −23.14 −1.74	0047 F03 40.49 −31.08 2.9	0056 G03 44.61 −39.01 7.55	0065 H03 48.72 −46.94 12.2	0074 I03 52.83 −54.87 16.84	0083 J03 22.74 13.69 −6.74	0092 K03 28.64 4.18 −5.3	0101 L03 32.76 −3.57 −5.1	0110 M03 36.87 −11.51 −0.45	0119 N03 40.98 −19.44 4.19	0128 O03 45.09 −27.37 8.84	0137 P03 49.2 −35.31 13.48	0146 Q03 53.31 −43.24 18.13	0155 R03 57.42 −51.17 22.78	0164 S03 25.54 19.16 −2.05	0173 T03 31.45 9.65 −0.6	0182 U03 37.36 0.12 0.82	0191 V03 41.47 −7.8 5.48	0200 W03 45.58 −15.74 10.13	0209 X03 49.69 −23.67 14.77	0218 Y03 53.8 −31.6 19.42	0227 Z03 57.91 −39.54 24.07	0236 a03 62.02 −47.46 28.71	0731 b03 86.2 −8.39 −7.11	0740 c03 81.13 4.5 −1.83	0749 d03 76.06 0.61 3.44	0758 e03 70.12 7.67 9.36	0767 f03 64.19 15.95 15.27	0776 g03 58.25 24.24 21.19	0785 h03 52.32 32.53 27.1	0794 i03 46.39 40.82 33.02	0803 j03 40.46 49.1 38.93	0974 k03 37.36 0.12 0.82	0983 l03 37.36 0.12 0.82	0992 m03 37.36 0.12 0.82	1001 n03 37.36 0.12 0.82
04	0003 A04 20.9 12.1 −16.92	0012 B04 25.01 4.34 −16.72	0021 C04 29.12 −3.41 −16.52	0030 D04 33.24 −11.17 −16.32	0039 E04 37.35 −19.1 −11.67	0048 F04 41.46 −27.03 −7.02	0057 G04 45.57 −34.97 −2.37	0066 H04 49.68 −42.9 2.26	0075 I04 53.79 −50.83 6.91	0084 J04 23.7 17.56 −12.23	0093 K04 29.61 8.05 −10.78	0102 L04 33.72 0.29 −10.58	0111 M04 37.83 −7.46 −10.38	0120 N04 41.94 −15.4 −5.73	0129 O04 46.06 −23.33 −1.09	0138 P04 50.17 −31.26 3.55	0147 Q04 54.28 −39.2 8.2	0156 R04 58.39 −47.13 12.84	0165 S04 26.5 23.03 −7.53	0174 T04 32.41 13.52 −6.09	0183 U04 38.32 3.99 −4.64	0192 V04 42.43 −3.76 −4.44	0201 W04 46.54 −11.69 0.19	0210 X04 50.65 −19.63 4.84	0219 Y04 54.77 −27.56 9.49	0228 Z04 58.88 −35.49 14.14	0237 a04 62.98 −43.42 18.78	0732 b04 81.6 −12.1 −13.05	0741 c04 76.53 −8.21 −7.77	0750 d04 71.46 −4.32 −2.48	0759 e04 66.38 −0.43 2.79	0768 f04 60.45 7.85 8.71	0777 g04 54.51 16.14 14.62	0786 h04 48.58 24.43 20.53	0795 i04 42.65 32.71 26.45	0804 j04 36.72 40.99 32.36	0975 k04 47.03 −0.05 1.48	0984 l04 47.03 −0.05 1.48	0993 m04 47.03 −0.05 1.48	1002 n04 47.03 −0.05 1.48
05	0004 A05 21.87 15.91 −22.41	0013 B05 25.98 8.21 −22.2	0022 C05 30.09 0.45 −22.0	0031 D05 34.2 −7.3 −21.8	0040 E05 38.31 −15.06 −21.6	0049 F05 42.42 −22.99 −16.95	0058 G05 46.54 −30.92 −12.31	0067 H05 50.65 −38.86 −7.66	0076 I05 54.76 −46.79 −3.02	0085 J05 24.67 21.43 −17.71	0094 K05 30.57 11.92 −16.27	0103 L05 34.68 3.16 −16.07	0112 M05 38.8 −3.59 −15.87	0121 N05 42.91 −11.36 −15.67	0130 O05 47.02 −19.29 −11.02	0139 P05 51.13 −27.22 −6.37	0148 Q05 55.24 −35.16 −1.72	0157 R05 59.35 −43.08 2.91	0166 S05 27.47 26.9 −12.6	0175 T05 33.37 17.38 −11.58	0184 U05 39.28 7.86 −10.13	0193 V05 43.4 0.1 −9.93	0202 W05 47.51 −7.65 −9.73	0211 X05 51.62 −15.58 −5.08	0220 Y05 55.73 −23.52 −0.43	0229 Z05 59.84 −31.45 4.2	0238 a05 63.95 −39.38 8.85	0733 b05 77.5 −15.8 −18.99	0742 c05 71.93 −11.91 −13.71	0751 d05 66.86 −8.02 −8.43	0760 e05 61.78 −4.13 −3.14	0769 f05 56.71 −0.24 2.13	0778 g05 50.77 8.04 8.05	0787 h05 44.84 16.33 15.97	0796 i05 38.9 24.61 19.88	0805 j05 32.97 32.89 25.79	0976 k05 56.71 −0.24 2.13	0985 l05 56.71 −0.24 2.13	0994 m05 56.71 −0.24 2.13	1003 n05 56.71 −0.24 2.13
06	0005 A06 22.83 19.84 −27.89	0014 B06 26.94 12.08 −27.69	0023 C06 31.05 4.32 −27.49	0032 D06 35.16 −3.43 −27.29	0041 E06 39.28 −11.19 −27.09	0050 F06 43.39 −18.95 −26.89	0059 G06 47.5 −26.88 −22.24	0068 H06 51.61 −34.82 −17.59	0077 I06 55.72 −42.74 −12.95	0086 J06 25.63 23.5 −23.2	0095 K06 31.54 15.28 −21.76	0104 L06 35.65 8.02 −21.56	0113 M06 39.76 0.26 −21.35	0122 N06 43.87 −7.49 −21.15	0131 O06 47.99 −15.25 −20.95	0140 P06 52.1 −23.18 −16.3	0149 Q06 56.21 −31.11 −11.66	0158 R06 60.32 −39.04 −7.01	0167 S06 28.43 30.77 −18.51	0176 T06 34.34 21.25 −17.06	0185 U06 40.25 11.73 −15.62	0194 V06 44.36 3.97 −15.42	0203 W06 48.47 −3.78 −15.21	0212 X06 52.58 −11.72 −15.01	0221 Y06 56.7 −19.48 −10.37	0230 Z06 60.81 −27.41 −5.72	0239 a06 64.91 −35.34 −1.07	0734 b06 72.41 −19.51 −24.92	0743 c06 67.34 −15.62 −19.64	0752 d06 62.26 −11.73 −14.36	0761 e06 57.18 −7.84 −9.07	0770 f06 52.11 −3.94 −3.79	0779 g06 47.03 −0.05 1.48	0788 h06 41.1 8.2 7.4	0797 i06 35.16 16.51 13.31	0806 j06 29.23 24.79 19.22	0977 k06 66.38 −0.43 2.79	0986 l06 66.38 −0.43 2.79	0995 m06 66.38 −0.43 2.79	1004 n06 66.38 −0.43 2.79
07	0006 A07 29.9 23.7 −33.38	0015 B07 32.01 15.95 −33.18	0024 C07 35.12 8.19 −32.98	0033 D07 38.23 0.43 −32.77	0042 E07 41.34 −7.32 −32.57	0051 F07 44.45 −15.08 −32.37	0060 G07 47.56 −22.84 −32.17	0069 H07 50.67 −30.77 −27.52	0078 I07 53.78 −38.7 −22.88	0087 J07 26.52 29.17 −28.69	0096 K07 32.43 19.65 −27.24	0105 L07 36.34 11.89 −27.04	0114 M07 40.25 4.13 −26.84	0123 N07 44.16 −3.62 −26.64	0132 O07 48.06 −11.38 −26.44	0141 P07 51.97 −19.14 −26.24	0150 Q07 55.88 −27.07 −21.59	0159 R07 59.78 −35.0 −16.94	0168 S07 29.39 34.64 −23.99	0177 T07 35.29 25.12 −22.55	0186 U07 41.21 15.6 −21.1	0195 V07 45.31 7.84 −20.9	0204 W07 49.42 0.08 −20.7	0213 X07 53.53 −7.67 −20.5	0222 Y07 57.64 −15.43 −20.3	0231 Z07 61.75 −23.37 −15.65	0240 a07 65.86 −31.29 −11.01	0735 b07 67.31 −23.21 −30.86	0744 c07 62.13 −19.32 −25.58	0753 d07 56.95 −15.43 −20.3	0762 e07 51.77 −11.54 −15.01	0771 f07 46.59 −7.65 −9.73	0780 g07 41.42 −3.76 −4.44	0789 h07 36.24 0.12 0.82	0798 i07 31.42 8.41 6.75	0807 j07 26.59 16.69 12.66	0978 k07 76.06 −0.61 3.44	0987 l07 76.06 −0.61 3.44	0996 m07 76.06 −0.61 3.44	1005 n07 76.06 −0.61 3.44
08	0007 A08 24.76 27.57 −38.86	0016 B08 28.87 19.82 −38.66	0025 C08 32.98 12.06 −38.46	0034 D08 37.09 4.3 −38.26	0043 E08 41.2 −3.45 −38.06	0052 F08 45.32 −11.21 −37.86	0061 G08 49.43 −18.97 −37.66	0070 H08 53.54 −26.73 −37.46	0079 I08 57.65 −34.49 −32.81	0088 J08 27.56 33.04 −34.17	0097 K08 33.46 24.52 −32.73	0106 L08 37.58 15.76 −32.53	0115 M08 41.69 8.0 −32.33	0124 N08 45.8 0.24 −32.13	0133 O08 49.91 −7.51 −31.92	0142 P08 54.03 −15.27 −31.72	0151 Q08 58.14 −23.03 −31.52	0160 R08 62.25 −30.96 −26.88	0169 S08 30.36 38.51 −29.48	0178 T08 36.26 28.89 −28.03	0187 U08 42.17 19.47 −26.59	0196 V08 46.29 11.7 −26.39	0205 W08 50.4 3.88 −26.19	0214 X08 54.51 −3.8 −25.99	0223 Y08 58.62 −11.56 −25.78	0232 Z08 62.74 −19.32 −25.58	0241 a08 66.84 −27.25 −20.94	0736 b08 58.14 −26.92 −36.8	0745 c08 53.06 −23.03 −31.52	0754 d08 51.84 −19.14 −26.24	0763 e08 53.06 −15.25 −20.95	0772 f08 47.99 −11.36 −15.67	0781 g08 42.91 −7.46 −10.38	0790 h08 37.83 3.37 −5.1	0799 i08 32.76 12.68 0.17	0808 j08 27.68 21.75 6.09	0979 k08 85.73 −0.8 4.09	0988 l08 85.73 −0.8 4.09	0997 m08 85.73 −0.8 4.09	1006 n08 85.73 −0.8 4.09
09	0008 A09 25.72 27.26 −44.35	0017 B09 29.83 17.75 −44.14	0026 C09 33.94 8.22 −43.94	0035 D09 38.06 1.32 −43.74	0044 E09 42.17 −9.26 −43.54	0053 F09 46.28 −17.19 −43.34	0062 G09 50.39 −25.13 −43.14	0071 H09 54.51 −33.06 −42.94	0080 I09 58.61 −40.99 −42.74	0089 J09 28.52 36.9 −39.65	0098 K09 34.43 27.39 −38.21	0107 L09 38.54 19.63 −37.81	0116 M09 42.65 11.87 −37.41	0125 N09 46.76 4.11 −37.01	0134 O09 50.88 −3.64 −36.61	0143 P09 54.99 −11.4 −36.21	0152 Q09 59.1 −19.16 −35.81	0161 R09 63.21 −26.92 −31.37	0170 S09 31.32 42.37 −34.35	0179 T09 37.23 32.86 −33.21	0188 U09 43.14 23.33 −32.07	0197 V09 47.25 15.57 −31.87	0206 W09 51.36 7.81 −31.67	0215 X09 55.47 0.05 −31.47	0224 Y09 59.59 −7.7 −31.27	0233 Z09 63.7 −15.46 −31.06	0242 a09 67.81 −23.21 −36.94	0737 b09 58.61 −30.62 −42.74	0746 c09 53.54 −27.36 −37.46	0755 d09 48.47 −24.09 −32.17	0764 e09 43.39 −18.95 −26.89	0773 f09 38.31 −15.06 −21.6	0782 g09 33.24 −11.17 −16.32	0791 h09 28.16 −7.27 −11.03	0800 i09 23.08 −3.38 −5.75	0801 j09 18.02 0.49 −0.47	0980 k09 95.4 −0.98 4.75	0989 l09 95.4 −0.98 4.75	0998 m09 95.4 −0.98 4.75	1007 n09 95.4 −0.98 4.75
10	0243 A10 29.23 24.79 19.22	0252 B10 34.53 15.24 24.73	0261 C10 39.84 5.68 30.24	0270 D10 45.14 −3.87 35.76	0279 E10 49.25 −11.8 40.4	0288 F10 53.36 −19.73 45.05	0297 G10 57.47 −27.67 49.7	0306 H10 61.59 −35.6 54.35	0315 I10 65.69 −43.53 58.99	0324 J10 32.97 32.89 25.79	0333 K10 38.27 23.34 31.3	0342 L10 43.58 13.78 36.81	0351 M10 48.88 4.22 42.32	0360 N10 54.19 −5.32 47.84	0369 O10 58.3 −13.26 52.48	0378 P10 62.41 −21.19 57.13	0387 Q10 66.52 −29.13 61.78	0396 R10 70.63 −37.05 66.42	0405 S10 40.99 −13.02 32.36	0414 T10 46.92 31.44 37.87	0423 U10 42.42 21.88 43.38	0432 V10 52.62 12.33 48.89	0441 W10 57.93 2.77 54.4	0450 X10 63.23 −6.78 59.92	0459 Y10 68.53 −14.72 64.56	0468 Z10 71.45 −22.65 69.21	0477 a10 75.56 −30.58 73.85	0810 b10 95.4 −0.98 4.75	0819 c10 94.77 −2.26 16.17	0828 d10 94.14 −3.53 27.6	0837 e10 93.51 −4.8 39.02	0846 f10 92.88 −6.07 50.45	0855 g10 92.25 −7.34 61.88	0864 h10 91.62 −8.61 73.3	0873 i10 90.99 −9.88 84.73	0882 j10 90.36 −11.15 96.15	1008 k10 18.02 0.49 −0.47	1024 l10 18.02 0.49 −0.47	1040 m10 18.02 0.49 −0.47	1056 n10 18.02 0.49 −0.47
11	0244 A11 26.03 11.87	0253 B11 35.16 16.51 13.31	0262 C11 44.3 17.15 18.83	0271 D11 53.44 −8.45 24.34	0280 E11 62.59 −26 28.99	0289 F11 71.74 −43.55 33.63	0298 G11 80.89 −61.09 38.28	0307 H11 90.04 −78.64 42.93	0316 I11 99.19 −96.18 47.57	0325 J11 23.13 18.44 19.88	0334 K11 29.04 24.61 25.39	0343 L11 34.95 15.05 30.91	0352 M11 40.86 5.5 36.42	0361 N11 46.77 −4.05 41.07	0370 O11 52.68 −11.99 45.71	0379 P11 58.59 −19.92 50.36	0388 Q11 64.5 −27.86 55.01	0397 R11 70.41 −35.78 25.0	0406 S11 43.47 42.23 26.45	0415 T11 52.56 32.71 31.96	0424 U11 47.95 23.16 37.47	0433 V11 55.25 13.6 42.99	0442 W11 62.55 4.04 48.5	0451 X11 69.85 −5.51 53.15	0460 Y11 77.15 −13.44 57.79	0469 Z11 84.45 −21.38 62.44	0478 a11 91.75 −29.31 67.09	0811 b11 86.69 3.06 −1.37	0820 c11 85.73 −0.8 4.09	0829 d11 84.77 −2.07 15.53	0838 e11 83.81 −3.34 26.95	0847 f11 82.85 −4.61 38.38	0856 g11 81.89 −5.88 49.81	0865 h11 80.93 −7.15 61.23	0874 i11 79.97 −8.43 72.66	0883 j11 79.01 −9.7 84.08	1009 k11 22.13 0.4 −0.12	1025 l11 23.17 0.4 −0.12	1041 m11 23.17 0.4 −0.12	1057 n11 23.17 0.4 −0.12
12	0245 A12 29.28 17.75 4.51	0254 B12 35.19 8.22 5.95	0263 C12 41.1 1.32 7.4	0272 D12 46.4 −9.26 12.91	0281 E12 50.51 −17.19 17.56	0290 F12 54.62 −25.13 22.21	0299 G12 58.73 −33.06 26.85	0308 H12 62.85 −40.99 31.5	0317 I12 66.95 −48.93 36.15	0326 J12 33.02 35.36 11.08	0335 K12 38.93 25.85 12.52	0344 L12 44.84 16.33 13.97	0353 M12 50.14 6.77 19.48	0362 N12 55.45 −2.78 24.99	0371 O12 59.56 −10.72 29.64	0380 P12 63.67 −18.65 34.29	0389 Q12 67.78 −26.58 38.93	0398 R12 71.89 −34.51 43.58	0407 S12 46.75 34.41 17.65	0416 T12 42.67 43.47 19.09	0425 U12 48.58 32.55 20.53	0434 V12 53.88 24.43 26.05	0443 W12 59.19 14.87 31.56	0452 X12 64.49 5.31 37.07	0461 Y12 68.6 −4.24 41.72	0470 Z12 72.71 −12.17 46.37	0479 a12 76.82 −20.11 51.01	0812 b12 77.98 4.21 −7.51	0821 c12 77.02 3.25 −2.03	0830 d12 76.06 −0.61 3.44	0839 e12 75.4 −1.88 14.87	0848 f12 74.8 −3.15 26.3	0857 g12 74.17 −4.43 37.73	0866 h12 73.54 −5.7 49.15	0875 i12 72.9 −6.97 60.58	0884 j12 72.28 −8.24 72.0	1010 k12 28.33 0.3 0.21	1026 l12 28.33 0.3 0.21	1042 m12 28.33 0.3 0.21	1058 n12 28.33 0.3 0.21
13	0246 A13 29.3 28.5 −2.84	0255 B13 35.21 18.98 −1.39	0264 C13 41.12 9.46 0.04	0273 D13 47.03 −0.05 1.48	0282 E13 51.14 −7.99 6.13	0291 F13 55.25 −15.92 10.78	0300 G13 59.36 −23.86 15.43	0309 H13 63.48 −31.79 20.08	0318 I13 67.58 −39.72 24.72	0327 J13 33.05 36.6 32.2	0336 K13 38.95 27.08 5.16	0345 L13 44.86 17.56 6.6	0354 M13 50.77 8.04 8.05	0363 N13 56.08 −0.96 13.57	0372 O13 60.19 −8.95 18.21	0381 P13 64.3 −17.38 22.86	0390 Q13 68.41 −25.31 27.51	0399 R13 72.52 −33.24 32.15	0408 S13 36.79 44.7 10.29	0417 T13 42.69 35.19 11.73	0426 U13 48.6 25.66 13.18	0435 V13 54.51 16.14 14.62	0444 W13 59.82 6.58 20.13	0453 X13 65.12 −2.97 25.65	0462 Y13 69.23 −10.9 30.29	0471 Z13 73.34 −18.84 34.94	0480 a13 77.45 −26.76 39.58	0813 b13 69.27 11.17 −13.65	0822 c13 68.31 7.3 −8.17	0831 d13 67.34 3.43 −2.68	0840 e13 66.38 −0.43 2.79	0849 f13 65.75 −1.7 14.22	0858 g13 65.12 −2.97 25.65	0867 h13 64.49 −4.24 37.07	0876 i13 63.86 −5.51 48.5	0885 j13 63.23 −6.78 59.92	1011 k13 33.49 0.2 0.56	1027 l13 33.49 0.2 0.56	1043 m13 33.49 0.2 0.56	1059 n13 33.49 0.2 0.56
14	0247 A14 30.27 32.37 −8.32	0256 B14 36.17 22.85 −6.88	0265 C14 42.08 13.33 −5.44	0274 D14 47.99 3.81 −3.99	0283 E14 52.11 −3.94 −3.79	0292 F14 56.22 −11.88 0.85	0301 G14 60.33 −19.81 5.5	0310 H14 64.44 −27.75 10.14	0319 I14 68.55 −35.67 14.79	0328 J14 33.07 37.84 −3.63	0337 K14 38.98 28.32 −0.74	0346 L14 44.89 18.8 0.69	0355 M14 50.8 9.27 2.13	0364 N14 56.71 −0.24 6.79	0373 O14 60.82 −8.17 11.43	0382 P14 64.93 −16.11 16.08	0391 Q14 69.04 −24.04 20.73	0400 R14 73.15 −31.97 25.38	0409 S14 36.81 45.94 2.93	0418 T14 42.72 36.42 4.37	0427 U14 48.63 26.9 5.82	0436 V14 54.54 17.37 7.26	0445 W14 60.45 7.85 8.71	0454 X14 65.75 −1.7 14.22	0463 Y14 69.86 −9.63 18.87	0472 Z14 73.97 −17.57 23.51	0481 a14 78.08 −25.49 28.16	0814 b14 60.56 −19.79 −19.29	0823 c14 59.6 11.36 −14.31	0832 d14 58.63 7.49 −8.82	0841 e14 57.67 3.62 −3.34	0850 f14 56.71 −2.24 2.13	0859 g14 56.08 −1.51 13.57	0868 h14 55.45 −2.78 24.99	0877 i14 54.82 −4.05 36.42	0886 j14 54.19 −5.32 47.84	1012 k14 38.65 0.1 0.91	1028 l14 38.65 0.1 0.91	1044 m14 38.65 0.1 0.91	1060 n14 38.65 0.1 0.91
15	0248 A15 23.3 36.24 −13.81	0257 B15 37.14 26.72 −12.37	0266 C15 43.05 17.2 −10.92	0275 D15 48.96 7.67 −9.48	0284 E15 53.07 −0.08 −9.28	0293 F15 57.18 −7.84 −9.07	0302 G15 61.29 −15.77 −4.43	0311 H15 65.41 −23.7 0.21	0320 I15 69.51 −31

BAM-Registrierung: 20071001-ZG50/10L/L50G00NP.PS/.PDF BAM-Material: Code=rha4ta
Anwendung für Beurteilung und Messung von Drucker- oder Monitorsystemen

Siehe ähnliche Dateien: http://www.ps.bam.de/ZG50/; www.ps.bam.de/ZG.HTM
Technische Information: http://www.ps.bam.de Version 2.1, io=1,1

	A	B	C	D	E	F	G	H	I	J	K	L	M	N	O	P	Q	R	S	T	U	V	W	X	Y	Z	a	b	c	d	e	f	g	h	i	j	k	l	m	n
01	0000 A01 18.02 0.49 -0.47	0009 B01 22.12 -7.42 4.17	0018 C01 26.23 -15.36 8.82	0027 D01 30.34 -23.29 13.46	0036 E01 34.45 -31.22 18.11	0045 F01 38.57 -39.16 22.76	0054 G01 42.68 -47.09 27.41	0063 H01 46.79 -55.03 32.05	0072 I01 50.9 -62.95 36.7	0081 J01 21.75 8.59 6.09	0090 K01 27.05 -0.95 11.6	0099 L01 31.16 -8.89 16.24	0108 M01 35.27 -16.82 20.89	0117 N01 39.38 -24.75 25.54	0126 O01 43.5 -32.69 30.19	0135 P01 47.61 -40.62 34.83	0144 Q01 51.72 -48.55 39.48	0153 R01 55.83 -56.48 44.12	0162 S01 25.49 16.69 12.66	0171 T01 30.79 7.14 18.16	0180 U01 36.1 -2.41 23.68	0189 V01 40.21 -10.34 28.32	0198 W01 44.32 -18.28 32.97	0207 X01 48.43 -26.21 37.62	0216 Y01 52.54 -34.14 42.27	0225 Z01 56.65 -42.08 46.91	0234 a01 60.76 -50.01 51.56	0243 b01 95.4 -0.98 4.75	0252 c01 89.47 7.29 10.66	0261 d01 83.53 15.57 16.58	0270 e01 77.6 23.86 22.49	0279 f01 71.67 32.15 28.4	0288 g01 65.73 40.44 34.32	0297 h01 59.8 48.72 40.23	0306 i01 53.87 57.01 46.15	0315 j01 47.94 65.29 52.06	0324 k01 18.02 0.49 -1.47	0333 l01 18.02 0.49 -0.47	0342 m01 18.02 0.49 -0.47	0351 n01 18.02 0.49 -0.47
02	0001 A02 18.98 4.36 -5.95	0010 B02 23.08 -3.38 -5.75	0019 C02 27.2 -11.32 -1.1	0028 D02 31.31 -19.25 3.54	0037 E02 35.42 -27.18 8.19	0046 F02 39.53 -35.12 12.83	0055 G02 43.64 -43.05 17.48	0064 H02 47.75 -50.99 22.13	0073 I02 51.86 -58.91 26.77	0082 J02 21.77 9.82 -1.26	0091 K02 27.68 0.31 0.17	0100 L02 31.79 -7.62 4.83	0109 M02 35.9 -15.55 9.47	0118 N02 40.01 -23.48 14.12	0127 O02 44.12 -31.42 18.77	0136 P02 48.24 -39.35 23.42	0145 Q02 52.35 -47.28 28.06	0154 R02 56.46 -55.21 32.71	0163 S02 25.52 17.93 5.3	0172 T02 31.42 8.41 6.75	0181 U02 36.73 -1.14 12.26	0190 V02 40.84 -9.07 16.91	0199 W02 44.95 -17.01 21.55	0208 X02 49.06 -24.94 26.2	0217 Y02 53.17 -32.87 30.85	0226 Z02 57.28 -40.81 35.5	0235 a02 61.39 -48.73 40.14	0730 b02 90.8 -4.69 -1.17	0739 c02 85.73 -0.8 4.09	0748 d02 79.8 7.48 10.01	0757 e02 73.86 15.77 15.93	0766 f02 67.93 24.05 21.84	0775 g02 62.0 32.34 27.76	0784 h02 56.06 40.63 33.67	0793 i02 50.13 48.92 39.58	0802 j02 44.2 57.2 45.49	0973 k02 27.68 0.31 0.17	0982 l02 27.68 0.31 0.17	0991 m02 27.68 0.31 0.17	1000 n02 27.68 0.31 0.17
03	0002 A03 19.94 8.23 -11.43	0011 B03 24.05 0.48 -11.23	0020 C03 28.16 -7.27 -11.03	0029 D03 32.27 -15.21 -6.38	0038 E03 36.38 -23.14 -1.74	0047 F03 40.49 -31.08 2.9	0056 G03 44.61 -39.01 7.55	0065 H03 48.72 -46.94 12.2	0074 I03 52.83 -54.87 16.84	0083 J03 22.74 13.69 -6.74	0092 K03 28.64 4.18 -5.3	0101 L03 32.76 -3.57 -5.1	0110 M03 36.87 -11.51 -0.45	0119 N03 40.98 -19.44 4.19	0128 O03 45.09 -27.37 8.84	0137 P03 49.2 -35.31 13.48	0146 Q03 53.31 -43.24 18.13	0155 R03 57.42 -51.17 22.78	0164 S03 25.54 19.16 -2.05	0173 T03 31.45 9.65 -0.6	0182 U03 37.36 0.12 0.82	0191 V03 41.47 -7.8 5.48	0200 W03 45.58 -15.74 10.13	0209 X03 49.69 -23.67 14.77	0218 Y03 53.8 -31.6 19.42	0227 Z03 57.91 -39.54 24.07	0236 a03 62.02 -47.46 28.71	0731 b03 86.2 -8.39 -7.11	0740 c03 81.13 4.5 -1.83	0749 d03 76.06 -0.61 3.44	0758 e03 70.12 7.67 9.36	0767 f03 64.19 15.95 15.27	0776 g03 58.25 24.24 21.19	0785 h03 52.32 32.53 27.1	0794 i03 46.39 40.82 33.02	0803 j03 40.46 49.1 38.93	0974 k03 37.36 0.12 0.82	0983 l03 37.36 0.12 0.82	0992 m03 37.36 0.12 0.82	1001 n03 37.36 0.12 0.82
04	0003 A04 20.9 12.1 -16.92	0012 B04 25.01 4.34 -16.72	0021 C04 29.12 -3.41 -16.52	0030 D04 33.24 -11.17 -16.32	0039 E04 37.35 -19.1 -11.67	0048 F04 41.46 -27.03 -7.02	0057 G04 45.57 -34.97 -2.37	0066 H04 49.68 -42.9 2.26	0075 I04 53.79 -50.83 6.91	0084 J04 23.7 17.56 -12.23	0093 K04 29.61 8.05 -10.78	0102 L04 33.72 0.29 -10.58	0111 M04 37.83 -7.46 -10.38	0120 N04 41.94 -15.4 -5.73	0129 O04 46.06 -23.33 -1.09	0138 P04 50.17 -31.26 3.55	0147 Q04 54.28 -39.2 8.2	0156 R04 58.39 -47.13 12.84	0165 S04 26.5 23.03 -7.53	0174 T04 32.41 13.52 -6.09	0183 U04 38.32 3.99 -4.64	0192 V04 42.43 -3.76 -4.44	0201 W04 46.54 -11.69 0.19	0210 X04 50.65 -19.63 4.84	0219 Y04 54.77 -27.56 9.49	0228 Z04 58.88 -35.49 14.14	0237 a04 62.98 -43.42 18.78	0732 b04 81.6 -12.1 -13.05	0741 c04 76.53 -8.21 -7.77	0750 d04 71.46 -4.32 -2.48	0759 e04 66.38 -0.43 2.79	0768 f04 60.45 7.85 8.71	0777 g04 54.51 16.14 14.62	0786 h04 48.58 24.43 20.53	0795 i04 42.65 32.71 26.45	0804 j04 36.72 40.99 32.36	0975 k04 47.03 -0.05 1.48	0984 l04 47.03 -0.05 1.48	0993 m04 47.03 -0.05 1.48	1002 n04 47.03 -0.05 1.48
05	0004 A05 21.87 15.91 -22.41	0013 B05 25.98 8.21 -22.2	0022 C05 30.09 0.45 -22.0	0031 D05 34.2 -7.3 -21.8	0040 E05 38.31 -15.06 -21.6	0049 F05 42.42 -22.99 -16.95	0058 G05 46.54 -30.92 -12.31	0067 H05 50.65 -38.86 -7.66	0076 I05 54.76 -46.79 -3.02	0085 J05 24.67 21.43 -17.71	0094 K05 30.57 11.92 -16.47	0103 L05 34.68 4.16 -16.07	0112 M05 38.8 -3.59 -15.87	0121 N05 42.91 -11.36 -15.67	0130 O05 47.02 -19.29 -11.02	0139 P05 51.13 -27.22 -6.37	0148 Q05 55.24 -35.16 -1.72	0157 R05 59.35 -43.08 2.91	0166 S05 27.47 26.9 -12.6	0175 T05 33.37 17.38 -11.58	0184 U05 39.28 7.86 -10.13	0193 V05 43.4 0.1 -9.93	0202 W05 47.51 -7.65 -9.73	0211 X05 51.62 -15.58 -5.08	0220 Y05 55.73 -23.52 -0.43	0229 Z05 59.84 -31.45 4.2	0238 a05 63.95 -39.38 8.85	0733 b05 77.1 -15.8 -18.99	0742 c05 71.93 -11.91 -13.71	0751 d05 66.86 -8.02 -12.47	0760 e05 61.78 -4.13 -11.24	0769 f05 56.71 -0.24 -10.01	0778 g05 50.77 8.04 8.05	0787 h05 44.84 16.33 15.97	0796 i05 38.9 24.61 19.88	0805 j05 32.97 32.89 25.79	0976 k05 56.71 -0.24 2.13	0985 l05 56.71 -0.24 2.13	0994 m05 56.71 -0.24 2.13	1003 n05 56.71 -0.24 2.13
06	0005 A06 22.83 19.84 -27.89	0014 B06 26.94 12.08 -27.69	0023 C06 31.05 4.32 -27.49	0032 D06 35.16 -3.43 -27.29	0041 E06 39.28 -11.19 -27.09	0050 F06 43.39 -18.95 -26.89	0059 G06 47.5 -26.88 -22.24	0068 H06 51.61 -34.82 -17.59	0077 I06 55.72 -42.74 -12.95	0086 J06 25.63 23.5 -23.2	0095 K06 31.54 15.28 -21.76	0104 L06 35.65 8.02 -21.56	0113 M06 39.76 0.26 -21.35	0122 N06 43.87 -7.49 -21.15	0131 O06 47.99 -15.25 -20.95	0140 P06 52.1 -23.18 -16.3	0149 Q06 56.21 -31.11 -11.66	0158 R06 60.32 -39.04 -7.01	0167 S06 28.43 30.77 -18.51	0176 T06 34.34 21.25 -17.06	0185 U06 40.25 11.73 -15.62	0194 V06 44.36 3.97 -15.42	0203 W06 48.47 -3.78 -15.21	0212 X06 52.58 -11.72 -15.01	0221 Y06 56.7 -19.68 -10.37	0230 Z06 60.81 -27.41 -5.72	0239 a06 64.91 -35.34 -1.07	0734 b06 72.41 -19.51 -24.92	0743 c06 67.34 -15.62 -19.64	0752 d06 62.26 -11.73 -14.36	0761 e06 57.18 -7.84 -9.07	0770 f06 52.11 -3.94 -3.79	0779 g06 47.03 -0.05 1.48	0788 h06 41.1 8.12 7.4	0797 i06 35.16 16.51 13.31	0806 j06 29.23 24.79 19.22	0977 k06 66.38 -0.43 2.79	0986 l06 66.38 -0.43 2.79	0995 m06 66.38 -0.43 2.79	1004 n06 66.38 -0.43 2.79
07	0006 A07 22.9 23.7 -33.38	0015 B07 27.01 15.95 -33.18	0024 C07 31.12 8.19 -32.98	0033 D07 35.23 0.43 -32.77	0042 E07 39.34 -7.32 -32.57	0051 F07 43.45 -15.08 -32.37	0060 G07 47.56 -22.84 -32.17	0069 H07 51.67 -30.77 -27.52	0078 I07 55.78 -38.7 -22.88	0087 J07 26.5 29.17 -28.69	0096 K07 32.41 19.65 -27.24	0105 L07 36.52 11.89 -27.04	0114 M07 40.63 4.13 -26.84	0123 N07 44.74 -3.62 -26.64	0132 O07 48.86 -11.38 -26.44	0141 P07 52.97 -19.14 -26.24	0150 Q07 57.08 -26.91 -21.59	0159 R07 61.19 -35.0 -16.94	0168 S07 29.39 34.64 -23.99	0177 T07 35.3 25.12 -22.55	0186 U07 41.21 15.6 -21.1	0195 V07 45.32 7.84 -20.9	0204 W07 49.44 0.08 -20.7	0213 X07 53.55 -7.67 -20.5	0222 Y07 57.66 -15.43 -20.3	0231 Z07 61.77 -23.37 -15.65	0240 a07 65.88 -31.29 -11.01	0735 b07 67.8 -23.21 -30.86	0744 c07 62.74 -19.32 -25.58	0753 d07 57.67 -15.43 -20.3	0762 e07 52.59 -11.54 -15.01	0771 f07 47.52 -7.65 -9.73	0780 g07 42.43 -3.76 -4.44	0789 h07 37.36 0.12 0.82	0798 i07 32.26 8.41 6.75	0807 j07 27.18 16.69 12.66	0978 k07 76.06 -0.61 3.44	0987 l07 76.06 -0.61 3.44	0996 m07 76.06 -0.61 3.44	1005 n07 76.06 -0.61 3.44
08	0007 A08 24.76 17.57 -38.86	0016 B08 28.87 19.82 -38.66	0025 C08 32.98 12.06 -38.46	0034 D08 37.09 4.3 -38.26	0043 E08 41.2 -3.45 -38.06	0052 F08 45.32 -11.21 -37.86	0061 G08 49.43 -18.97 -37.66	0070 H08 53.54 -26.73 -37.46	0079 I08 57.65 -34.49 -32.81	0088 J08 27.56 33.04 -34.17	0097 K08 33.46 23.52 -32.73	0106 L08 37.58 15.76 -32.53	0115 M08 41.69 8.0 -32.33	0124 N08 45.8 0.24 -32.13	0133 O08 49.91 -7.51 -31.92	0142 P08 54.03 -15.27 -31.72	0151 Q08 58.14 -23.03 -31.52	0160 R08 62.25 -30.76 -26.88	0169 S08 30.36 38.51 -29.48	0178 T08 36.26 28.89 -28.03	0187 U08 42.17 19.47 -26.59	0196 V08 46.29 11.7 -26.39	0205 W08 50.4 3.88 -26.19	0214 X08 54.51 -3.8 -25.99	0223 Y08 58.62 -11.56 -25.78	0232 Z08 62.74 -19.32 -25.58	0241 a08 66.84 -27.25 -20.94	0736 b08 58.14 -26.92 -36.8	0745 c08 53.06 -23.03 -31.52	0754 d08 53.06 -19.14 -26.24	0763 e08 47.99 -15.25 -20.95	0772 f08 42.91 -11.36 -15.67	0781 g08 37.83 -7.46 -10.38	0790 h08 32.76 -3.57 -5.1	0799 i08 27.68 0.31 0.17	0808 j08 21.75 29.8 6.09	0979 k08 85.73 -0.8 4.09	0988 l08 85.73 -0.8 4.09	0997 m08 85.73 -0.8 4.09	1006 n08 85.73 -0.8 4.09
09	0008 A09 25.72 27.26 -44.35	0017 B09 29.83 17.75 -44.14	0026 C09 33.94 8.22 -43.94	0035 D09 38.06 1.32 -43.74	0044 E09 42.17 -9.26 -43.54	0053 F09 46.28 -17.19 -43.34	0062 G09 50.39 -25.13 -43.14	0071 H09 54.51 -33.06 -42.94	0080 I09 58.61 -40.99 -42.75	0089 J09 28.52 36.9 -39.65	0098 K09 34.43 27.39 -38.21	0107 L09 38.54 19.63 -37.81	0116 M09 42.65 11.87 -37.41	0125 N09 46.76 4.11 -37.01	0134 O09 50.88 -3.64 -36.61	0143 P09 54.99 -11.4 -36.21	0152 Q09 59.1 -19.16 -36.8	0161 R09 63.21 -26.92 -34.36	0170 S09 31.32 42.37 -35.2	0179 T09 37.23 32.86 -33.76	0188 U09 43.14 23.33 -32.47	0197 V09 47.25 15.57 -31.67	0206 W09 51.36 7.81 -31.47	0215 X09 55.47 0.05 -31.27	0224 Y09 59.59 -7.7 -31.07	0233 Z09 63.7 -15.46 -31.06	0242 a09 67.81 -23.21 -36.94	0737 b09 58.61 -30.62 -42.74	0746 c09 53.54 -26.73 -37.46	0755 d09 48.47 -22.84 -32.17	0764 e09 43.39 -18.95 -26.89	0773 f09 38.31 -15.06 -21.6	0782 g09 33.24 -11.17 -16.32	0791 h09 28.16 -7.27 -11.03	0800 i09 23.08 -3.38 -5.75	0801 j09 18.02 -0.98 4.75	0980 k09 95.4 -0.98 4.75	0989 l09 95.4 -0.98 4.75	0998 m09 95.4 -0.98 4.75	1007 n09 95.4 -0.98 4.75
10	0243 A10 29.23 24.79 19.22	0252 B10 34.53 15.24 24.73	0261 C10 39.84 5.68 30.24	0270 D10 45.14 -3.87 35.76	0279 E10 49.25 -11.8 40.4	0288 F10 53.36 -19.73 45.05	0297 G10 57.47 -27.67 49.7	0306 H10 61.59 -35.6 54.35	0315 I10 65.69 -43.53 58.99	0324 J10 32.97 32.89 25.79	0333 K10 38.27 23.34 31.3	0342 L10 43.58 13.78 36.81	0351 M10 48.88 4.22 42.32	0360 N10 54.19 -5.32 47.84	0369 O10 58.3 -13.26 52.48	0378 P10 62.41 -21.19 57.13	0387 Q10 66.52 -29.13 61.78	0396 R10 70.63 -37.05 66.42	0405 S10 40.99 -13.02 32.36	0414 T10 44.91 12.42 37.87	0423 U10 48.82 21.88 43.38	0432 V10 52.62 12.33 48.89	0441 W10 57.93 2.77 54.4	0450 X10 63.23 -6.78 59.92	0459 Y10 67.34 -14.72 64.56	0468 Z10 71.45 -22.65 69.21	0477 a10 75.56 -30.58 73.85	0810 b10 95.4 -0.98 4.75	0819 c10 94.77 -2.26 16.17	0828 d10 94.14 -3.53 27.6	0837 e10 93.51 -4.8 39.02	0846 f10 92.88 -6.07 50.45	0855 g10 92.25 -7.34 61.88	0864 h10 91.62 -8.61 73.3	0873 i10 90.99 -9.88 84.73	0882 j10 90.36 -11.15 96.15	1008 k10 18.02 0.49 -0.47	1024 l10 18.02 0.49 -0.47	1040 m10 18.02 0.49 -0.47	1056 n10 18.02 0.49 -0.47
11	0244 A11 26.03 11.87	0253 B11 35.16 13.31	0262 C11 44.3 18.83	0271 D11 53.43 24.34	0280 E11 62.56 28.99	0289 F11 71.69 33.63	0298 G11 80.82 38.28	0307 H11 89.95 42.93	0316 I11 99.08 47.57	0325 J11 39.13 18.44	0334 K11 46.9 19.88	0343 L11 54.68 25.39	0352 M11 62.46 30.91	0361 N11 70.24 36.42	0370 O11 78.02 41.07	0379 P11 85.81 45.71	0388 Q11 93.59 50.36	0397 R11 101.37 55.01	0406 S11 44.5 42.23 25.0	0415 T11 50.4 32.71 26.45	0424 U11 56.3 23.16 31.96	0433 V11 62.2 13.6 37.47	0442 W11 68.1 4.04 42.99	0451 X11 74 -5.51 48.5	0460 Y11 79.9 -14.85 53.15	0469 Z11 85.73 -23.44 57.79	0478 a11 91.57 -31.8 62.44	0811 b11 86.69 3.06 -1.37	0820 c11 85.73 -0.8 4.09	0829 d11 84.77 -2.07 15.53	0838 e11 83.81 -3.34 26.95	0847 f11 82.85 -4.61 38.38	0856 g11 81.89 -5.88 49.81	0865 h11 80.93 -7.15 61.23	0874 i11 79.97 -8.43 72.66	0883 j11 79.01 -9.7 84.08	1009 k11 22.5 0.4 -0.12	1025 l11 23.17 0.4 -0.12	1041 m11 23.17 0.4 -0.12	1057 n11 23.17 0.4 -0.12
12	0245 A12 29.28 27.26 4.51	0254 B12 35.19 17.75 5.95	0263 C12 41.1 8.22 7.4	0272 D12 46.4 1.32 12.91	0281 E12 50.51 -9.26 17.56	0290 F12 54.62 -17.19 22.21	0299 G12 58.73 -25.13 26.85	0308 H12 62.85 -33.06 31.5	0317 I12 66.95 -40.99 36.15	0326 J12 33.02 35.36 11.08	0335 K12 38.93 25.85 12.52	0344 L12 44.84 16.33 13.97	0353 M12 50.14 6.77 19.48	0362 N12 55.45 -2.78 24.99	0371 O12 59.56 -10.72 29.64	0380 P12 63.67 -18.65 34.29	0389 Q12 67.78 -26.58 38.93	0398 R12 71.89 -34.51 43.58	0407 S12 46.7 43.47 17.65	0416 T12 52.6 52.95 19.09	0425 U12 58.5 24.43 20.53	0434 V12 64.4 14.87 26.05	0443 W12 69.2 5.31 31.56	0452 X12 74.9 -4.24 37.07	0461 Y12 80.7 -14.07 41.72	0470 Z12 86.4 -23.9 46.37	0479 a12 92.1 -33.73 51.01	0812 b12 77.98 7.11 -7.51	0821 c12 77.02 3.25 -2.03	0830 d12 76.06 -0.61 3.44	0839 e12 75.4 -1.88 14.87	0848 f12 74.8 -3.15 26.3	0857 g12 74.17 -4.43 37.73	0866 h12 73.54 -5.7 49.15	0875 i12 72.9 -6.97 60.58	0884 j12 72.28 -8.24 72.0	1010 k12 28.33 0.3 0.21	1026 l12 28.33 0.3 0.21	1042 m12 28.33 0.3 0.21	1058 n12 28.33 0.3 0.21
13	0246 A13 29.3 28.5 -2.84	0255 B13 35.21 18.98 -1.39	0264 C13 41.12 9.46 0.04	0273 D13 47.03 -0.05 1.48	0282 E13 51.14 -7.99 6.13	0291 F13 55.25 -15.92 10.78	0300 G13 59.36 -23.86 15.43	0309 H13 63.48 -31.79 20.08	0318 I13 67.58 -39.72 24.72	0327 J13 33.05 36.6 32.2	0336 K13 38.95 27.08 5.16	0345 L13 44.86 17.56 6.6	0354 M13 50.77 8.04 8.05	0363 N13 56.08 -1.52 13.57	0372 O13 60.19 -9.45 18.21	0381 P13 64.3 -17.38 22.86	0390 Q13 68.41 -25.31 27.51	0399 R13 72.52 -33.24 32.15	0408 S13 36.79 44.7 10.29	0417 T13 42.69 18.9 11.13	0426 U13 48.6 5.11 18.8	0435 V13 54.5 -8.68 14.62	0444 W13 59.82 -22.47 20.13	0453 X13 65.15 -36.26 25.65	0462 Y13 69.23 -49.05 30.29	0471 Z13 73.34 -61.84 34.94	0480 a13 77.45 -76.76 39.59	0813 b13 69.27 11.17 -13.65	0822 c13 68.31 7.3 -8.17	0831 d13 67.34 3.43 -2.68	0840 e13 66.38 -0.43 7.9	0849 f13 65.75 -4.7 14.22	0858 g13 65.12 -8.97 21.55	0867 h13 64.49 -13.24 28.9	0876 i13 63.86 -17.51 36.23	0885 j13 63.23 -21.78 43.57	1011 k13 33.49 0.2 0.56	1027 l13 33.49 0.2 0.56	1043 m13 33.49 0.2 0.56	1059 n13 33.49 0.2 0.56
14	0247 A14 30.27 32.37 -8.32	0256 B14 36.17 22.85 -6.88	0265 C14 42.08 13.33 -5.44	0274 D14 47.99 3.81 -3.99	0283 E14 52.11 -3.94 -3.79	0292 F14 56.22 -11.88 0.85	0301 G14 60.33 -19.81 5.5	0310 H14 64.44 -27.75 10.14	0319 I14 68.55 -35.67 14.79	0328 J14 33.07 37.84 -3.63	0337 K14 38.98 28.32 -0.74	0346 L14 44.89 18.8 0.69	0355 M14 50.8 9.27 2.13	0364 N14 56.71 -0.24 6.79	0373 O14 60.82 -8.17 11.43	0382 P14 64.93 -16.11 16.08	0391 Q14 69.04 -24.04 20.73	0400 R14 73.15 -31.97 25.38	0409 S14 36.81 45.94 2.93	0418 T14 42.72 36.42 4.37	0427 U14 48.63 26.9 5.82	0436 V14 54.5 17.37 7.26	0445 W14 60.45 7.85 8.71	0454 X14 65.75 -1.7 14.22	0463 Y14 69.86 -9.63 18.87	0472 Z14 73.97 -17.57 23.51	0481 a14 78.08 -25.49 28.16	0814 b14 60.56 -19.79 -19.29	0823 c14 59.6 11.36 -14.31	0832 d14 58.63 7.49 -8.82	0841 e14 57.67 3.62 -3.34	0850 f14 56.71 -0.24 2.13	0859 g14 56.08 -1.51 13.57	0868 h14 55.45 -2.78 24.99	0877 i14 54.82 -4.05 36.42	0886 j14 54.19 -5.32 47.84	1012 k14 38.65 0.1 0.91	1028 l14 38.65 0.1 0.91	1044 m14 38.65 0.1 0.91	1060 n14 38.65 0.1 0.91
15	0248 A15 32.23 36.24 -13.81	0257 B15 37.14 26.72 -12.37	0266 C15 43.05 17.2 -10.92	0275 D15 48.96 7.67 -9.48	0284 E15 53.07 -0.08 -9.28	0293 F15 57.18 -7.84 -9.07	0302 G15 61.29 -15.77 -4.43	0311 H15 65.41 -23.7 0.21	0320 I15 69.51 -31.63 4.86	0329 J15 34.03 41.71 -9.12	0338 K15 39.94 32.19 -7.67	0347 L15 45.85 22.67 -6.23	0356 M15 51.76 13.14

BAM-Registrierung: 20071001-ZG50/10L/L50G00NP.PS/.PDF BAM-Material: Code=rha4ta
Anwendung für Beurteilung und Messung von Drucker− oder Monitorsystemen

Siehe ähnliche Dateien: http://www.ps.bam.de/ZG50/; www.ps.bam.de/ZG.HTM
Technische Information: http://www.ps.bam.de Version 2.1, io=1,1

	A	B	C	D	E	F	G	H	I	J	K	L	M	N	O	P	Q	R	S	T	U	V	W	X	Y	Z	a	b	c	d	e	f	g	h	i	j	k	l	m	n
01	0000 A01 18.02 0.49 −0.47	0009 B01 22.12 −7.42 4.17	0018 C01 26.23 −15.36 8.82	0027 D01 30.34 −23.29 13.46	0036 E01 34.45 −31.22 18.11	0045 F01 38.57 −39.16 22.76	0054 G01 42.68 −47.09 27.41	0063 H01 46.79 −55.03 32.05	0072 I01 50.9 −62.95 36.7	0081 J01 21.75 8.59 6.09	0090 K01 27.05 −0.95 11.6	0099 L01 31.16 −8.89 16.24	0108 M01 35.27 −16.82 20.89	0117 N01 39.38 −24.75 25.54	0126 O01 43.5 −32.69 30.19	0135 P01 47.61 −40.62 34.83	0144 Q01 51.72 −48.55 39.48	0153 R01 55.83 −56.48 44.12	0162 S01 25.49 16.69 12.66	0171 T01 30.79 7.14 18.16	0180 U01 36.1 −2.41 23.68	0189 V01 40.21 −10.34 28.32	0198 W01 44.32 −18.28 32.97	0207 X01 48.43 −26.21 37.62	0216 Y01 52.54 −34.14 42.27	0225 Z01 56.65 −42.08 46.91	0234 a01 60.76 −50.01 51.56	0243 b01 95.4 −0.98 4.75	0252 c01 99.51 −8.91 10.66	0261 d01 103.62 −16.84 16.58	0270 e01 107.73 −24.77 22.49	0279 f01 111.84 −32.7 28.4	0288 g01 115.95 −40.63 34.32	0297 h01 120.06 −48.56 40.23	0306 i01 124.17 −56.49 46.15	0315 j01 128.28 −64.42 52.06	0324 k01 18.02 −0.47 −0.47	0333 l01 18.02 0.49 −0.47	0342 m01 18.02 0.49 −0.47	0351 n01 18.02 0.49 −0.47
02	0001 A02 18.98 4.36 −5.95	0010 B02 23.08 −3.38 −5.75	0019 C02 27.2 −11.32 −1.1	0028 D02 31.31 −19.25 3.54	0037 E02 35.42 −27.18 8.19	0046 F02 39.53 −35.12 12.83	0055 G02 43.64 −43.05 17.48	0064 H02 47.75 −50.99 22.13	0073 I02 51.86 −58.91 26.77	0082 J02 21.77 9.82 −1.26	0091 K02 27.68 0.31 0.17	0100 L02 31.79 −7.62 4.83	0109 M02 35.9 −15.55 9.47	0118 N02 40.01 −23.48 14.12	0127 O02 44.12 −31.42 18.77	0136 P02 48.24 −39.35 23.42	0145 Q02 52.35 −47.28 28.06	0154 R02 56.46 −55.21 32.71	0163 S02 25.52 17.93 5.3	0172 T02 31.42 8.41 6.75	0181 U02 36.73 −1.14 12.26	0190 V02 40.84 −9.07 16.91	0199 W02 44.95 −17.01 21.55	0208 X02 49.06 −24.94 26.2	0217 Y02 53.17 −32.87 30.85	0226 Z02 57.28 −40.81 35.5	0235 a02 61.39 −48.73 40.14	0730 b02 90.8 −4.69 −1.17	0739 c02 85.73 −0.8 4.09	0748 d02 79.8 7.48 10.01	0757 e02 73.86 15.77 15.93	0766 f02 67.93 24.05 21.84	0775 g02 62.0 32.34 27.76	0784 h02 56.06 40.63 33.67	0793 i02 50.13 48.92 39.58	0802 j02 44.2 57.2 45.49	0973 k02 27.68 0.31 0.17	0982 l02 27.68 0.31 0.17	0991 m02 27.68 0.31 0.17	1000 n02 27.68 0.31 0.17
03	0002 A03 19.94 8.23 −11.43	0011 B03 24.05 0.48 −11.23	0020 C03 28.16 −7.27 −11.03	0029 D03 32.27 −15.21 −6.38	0038 E03 36.38 −23.14 −1.74	0047 F03 40.49 −31.08 2.9	0056 G03 44.61 −39.01 7.55	0065 H03 48.72 −46.94 12.2	0074 I03 52.83 −54.87 16.84	0083 J03 22.74 13.69 −6.74	0092 K03 28.64 4.18 −5.3	0101 L03 32.76 −3.57 −5.1	0110 M03 36.87 −11.51 −0.45	0119 N03 40.98 −19.44 4.19	0128 O03 45.09 −27.37 8.84	0137 P03 49.2 −35.31 13.48	0146 Q03 53.31 −43.24 18.13	0155 R03 57.42 −51.17 22.78	0164 S03 25.54 19.16 −2.05	0173 T03 31.45 9.65 −0.6	0182 U03 37.36 0.12 0.82	0191 V03 41.47 −7.8 5.48	0200 W03 45.58 −15.74 10.13	0209 X03 49.69 −23.67 14.77	0218 Y03 53.8 −31.6 19.42	0227 Z03 57.91 −39.54 24.07	0236 a03 62.02 −47.46 28.71	0731 b03 86.2 −8.39 −7.11	0740 c03 81.13 4.5 −1.83	0749 d03 76.06 0.61 3.44	0758 e03 70.12 7.67 9.36	0767 f03 64.19 15.95 15.27	0776 g03 58.25 24.24 21.19	0785 h03 52.32 32.53 27.1	0794 i03 46.39 40.82 33.02	0803 j03 40.46 49.1 38.93	0974 k03 37.36 0.12 0.82	0983 l03 37.36 0.12 0.82	0992 m03 37.36 0.12 0.82	1001 n03 37.36 0.12 0.82
04	0003 A04 20.9 12.1 −16.92	0012 B04 25.01 4.34 −16.72	0021 C04 29.12 −3.41 −16.52	0030 D04 33.24 −11.17 −16.32	0039 E04 37.35 −19.1 −11.67	0048 F04 41.46 −27.03 −7.02	0057 G04 45.57 −34.97 −2.37	0066 H04 49.68 −42.9 2.26	0075 I04 53.79 −50.83 6.91	0084 J04 23.7 17.56 −12.23	0093 K04 29.61 8.05 −10.78	0102 L04 33.72 0.29 −10.58	0111 M04 37.83 −7.46 −10.38	0120 N04 41.94 −15.4 −5.73	0129 O04 46.06 −23.33 −1.09	0138 P04 50.17 −31.26 3.55	0147 Q04 54.28 −39.2 8.2	0156 R04 58.39 −47.13 12.84	0165 S04 26.5 23.03 −7.53	0174 T04 32.41 13.52 −6.09	0183 U04 38.32 3.99 −4.64	0192 V04 42.43 −3.76 −4.44	0201 W04 46.54 −11.69 0.19	0210 X04 50.65 −19.63 4.84	0219 Y04 54.77 −27.56 9.49	0228 Z04 58.88 −35.49 14.14	0237 a04 62.98 −43.42 18.78	0732 b04 81.6 −12.1 −13.05	0741 c04 76.53 −8.21 −7.77	0750 d04 71.46 −4.32 −2.48	0759 e04 66.38 −0.43 2.79	0768 f04 60.45 7.85 8.71	0777 g04 54.51 16.14 14.62	0786 h04 48.58 24.43 20.53	0795 i04 42.65 32.71 26.45	0804 j04 36.72 40.99 32.36	0975 k04 47.03 −0.05 1.48	0984 l04 47.03 −0.05 1.48	0993 m04 47.03 −0.05 1.48	1002 n04 47.03 −0.05 1.48
05	0004 A05 21.87 15.91 −22.41	0013 B05 25.98 8.21 −22.2	0022 C05 30.09 0.45 −22.0	0031 D05 34.2 −7.3 −21.8	0040 E05 38.31 −15.06 −21.6	0049 F05 42.42 −22.99 −16.95	0058 G05 46.54 −30.92 −12.31	0067 H05 50.65 −38.86 −7.66	0076 I05 54.76 −46.79 −3.02	0085 J05 24.67 21.43 −17.71	0094 K05 30.57 11.92 −16.27	0103 L05 34.68 4.16 −16.07	0112 M05 38.8 −3.59 −15.87	0121 N05 42.91 −11.36 −15.67	0130 O05 47.02 −19.29 −11.02	0139 P05 51.13 −27.22 −6.37	0148 Q05 55.24 −35.16 −1.72	0157 R05 59.35 −43.08 2.91	0166 S05 27.47 26.9 −13.12	0175 T05 33.37 17.38 −11.58	0184 U05 39.28 7.86 −10.13	0193 V05 43.4 0.1 −9.93	0202 W05 47.51 −7.65 −9.73	0211 X05 51.62 −15.58 −5.08	0220 Y05 55.73 −23.52 −0.43	0229 Z05 59.84 −31.45 4.2	0238 a05 63.95 −39.38 8.85	0733 b05 77.5 −15.8 −18.99	0742 c05 71.93 −11.91 −13.71	0751 d05 66.86 −8.02 −12.43	0760 e05 61.78 −4.13 −9.14	0769 f05 56.71 −0.24 −5.86	0778 g05 50.77 8.04 8.05	0787 h05 44.84 16.33 15.97	0796 i05 38.9 24.61 19.88	0805 j05 32.97 32.89 25.79	0976 k05 32.97 −0.24 2.13	0985 l05 32.97 −0.24 2.13	0994 m05 32.97 −0.24 2.13	1003 n05 32.97 −0.24 2.13
06	0005 A06 22.83 19.84 −27.89	0014 B06 26.94 12.08 −27.69	0023 C06 31.05 4.32 −27.49	0032 D06 35.16 −3.43 −27.29	0041 E06 39.28 −11.19 −27.09	0050 F06 43.39 −18.95 −26.89	0059 G06 47.5 −26.88 −22.24	0068 H06 51.61 −34.82 −17.59	0077 I06 55.72 −42.74 −12.95	0086 J06 25.63 23.5 −23.2	0095 K06 31.54 15.28 −21.76	0104 L06 35.65 8.02 −21.56	0113 M06 39.76 0.26 −21.35	0122 N06 43.87 −7.49 −21.15	0131 O06 47.99 −15.25 −20.95	0140 P06 52.1 −23.18 −16.3	0149 Q06 56.21 −31.11 −11.66	0158 R06 60.32 −39.04 −7.01	0167 S06 28.43 30.77 −18.51	0176 T06 34.34 21.25 −17.06	0185 U06 40.25 11.73 −15.62	0194 V06 44.36 3.97 −15.42	0203 W06 48.47 −3.78 −15.21	0212 X06 52.58 −11.72 −15.01	0221 Y06 56.7 −19.48 −10.37	0230 Z06 60.81 −27.41 −5.72	0239 a06 64.91 −35.34 −1.07	0734 b06 72.41 −19.51 −24.92	0743 c06 67.34 −15.62 −19.64	0752 d06 62.26 −11.73 −14.36	0761 e06 57.18 −7.84 −9.07	0770 f06 52.11 −3.94 −3.79	0779 g06 47.03 −0.05 1.48	0788 h06 41.1 8.2 7.4	0797 i06 35.16 16.51 13.31	0806 j06 29.23 24.79 19.22	0977 k06 66.38 −0.43 2.79	0986 l06 66.38 −0.43 2.79	0995 m06 66.38 −0.43 2.79	1004 n06 66.38 −0.43 2.79
07	0006 A07 29.9 23.7 −33.38	0015 B07 32.01 15.95 −33.18	0024 C07 34.12 8.19 −32.98	0033 D07 36.23 0.43 −32.77	0042 E07 38.34 −7.32 −32.57	0051 F07 40.45 −15.08 −32.37	0060 G07 42.57 −22.84 −32.17	0069 H07 44.68 −30.77 −27.52	0078 I07 46.79 −38.7 −22.88	0087 J07 26.57 29.17 −28.69	0096 K07 32.48 19.65 −27.04	0105 L07 36.59 11.89 −26.84	0114 M07 40.7 4.13 −26.64	0123 N07 44.81 −3.62 −26.44	0132 O07 48.92 −11.38 −26.24	0141 P07 53.03 −19.14 −21.59	0150 Q07 57.14 −27.07 −16.94	0159 R07 61.25 −35.0 −23.99	0168 S07 29.39 34.64 −22.55	0177 T07 35.3 25.12 −22.55	0186 U07 41.21 15.6 −21.1	0195 V07 45.32 7.84 −20.9	0204 W07 49.43 0.08 −20.7	0213 X07 53.54 −7.67 −20.5	0222 Y07 57.65 −15.43 −20.3	0231 Z07 61.75 −23.37 −15.65	0240 a07 65.86 −31.29 −11.01	0735 b07 67.81 −23.21 −30.86	0744 c07 62.74 −19.32 −25.58	0753 d07 57.66 −15.43 −20.3	0762 e07 52.58 −11.54 −15.01	0771 f07 47.51 −7.65 −9.73	0780 g07 42.43 −3.76 −4.44	0789 h07 37.36 0.12 0.82	0798 i07 32.28 8.41 6.75	0807 j07 27.21 16.69 12.66	0978 k07 76.06 −0.61 3.44	0987 l07 76.06 −0.61 3.44	0996 m07 76.06 −0.61 3.44	1005 n07 76.06 −0.61 3.44
08	0007 A08 24.76 17.57 −38.86	0016 B08 28.87 19.82 −38.66	0025 C08 32.98 12.06 −38.46	0034 D08 37.09 4.3 −38.26	0043 E08 41.2 −3.45 −38.06	0052 F08 45.32 −11.21 −37.86	0061 G08 49.43 −18.97 −37.66	0070 H08 53.54 −26.73 −37.46	0079 I08 57.65 −34.49 −32.81	0088 J08 27.56 33.04 −34.17	0097 K08 33.46 23.52 −32.73	0106 L08 37.58 15.76 −32.53	0115 M08 41.69 8.0 −32.33	0124 N08 45.8 0.24 −32.13	0133 O08 49.91 −7.51 −31.92	0142 P08 54.03 −15.27 −31.72	0151 Q08 58.14 −23.03 −31.52	0160 R08 62.25 −30.96 −26.88	0169 S08 30.36 38.51 −29.48	0178 T08 36.26 28.89 −28.03	0187 U08 42.17 19.47 −26.59	0196 V08 46.29 11.7 −26.39	0205 W08 50.4 3.78 −26.19	0214 X08 54.51 −3.8 −25.99	0223 Y08 58.62 −11.56 −25.78	0232 Z08 62.74 −19.32 −25.58	0241 a08 66.84 −27.25 −20.94	0736 b08 73.2 −23.1 −36.8	0745 c08 68.14 −19.32 −31.52	0754 d08 63.08 −15.43 −26.24	0763 e08 57.99 −11.54 −20.95	0772 f08 52.91 −7.65 −15.67	0781 g08 47.82 −3.76 −10.38	0790 h08 42.43 0.12 5.1	0799 i08 37.83 8.41 0.17	0808 j08 32.76 16.69 6.09	0979 k08 85.73 −0.8 4.09	0988 l08 85.73 −0.8 4.09	0997 m08 85.73 −0.8 4.09	1006 n08 85.73 −0.8 4.09
09	0008 A09 25.72 27.26 −44.35	0017 B09 29.83 17.75 −44.14	0026 C09 33.94 8.22 −43.94	0035 D09 38.06 1.32 −43.74	0044 E09 42.17 −9.26 −43.54	0053 F09 46.28 −17.19 −43.34	0062 G09 50.39 −25.13 −43.14	0071 H09 54.51 −33.06 −42.94	0080 I09 58.61 −40.99 −42.75	0089 J09 28.52 36.9 −38.25	0098 K09 34.43 27.39 −38.21	0107 L09 38.54 19.63 −38.06	0116 M09 42.65 11.87 −37.91	0125 N09 46.76 4.11 −37.76	0134 O09 50.88 −3.64 −37.61	0143 P09 54.99 −11.4 −37.42	0152 Q09 59.1 −19.16 −37.2	0161 R09 63.21 −26.92 −36.8	0170 S09 31.32 42.37 −34.96	0179 T09 37.23 32.86 −35.52	0188 U09 43.14 23.33 −36.08	0197 V09 47.25 15.57 −36.64	0206 W09 51.36 7.81 −37.2	0215 X09 55.47 0.05 −37.76	0224 Y09 59.59 −7.7 −38.32	0233 Z09 63.7 −15.46 −38.88	0242 a09 67.81 −23.21 −39.44	0737 b09 58.61 −30.62 −42.74	0746 c09 53.54 −26.73 −37.46	0755 d09 48.47 −22.84 −32.18	0764 e09 43.39 −18.95 −26.89	0773 f09 38.31 −15.06 −21.6	0782 g09 33.24 −11.17 −16.32	0791 h09 28.16 −7.27 −11.03	0800 i09 23.08 −3.38 −5.75	0809 j09 18.02 0.49 −0.47	0980 k09 95.4 −0.98 4.75	0989 l09 95.4 −0.98 4.75	0998 m09 95.4 −0.98 4.75	1007 n09 95.4 −0.98 4.75
10	0243 A10 29.23 24.79 19.22	0252 B10 34.53 15.24 24.73	0261 C10 39.84 5.68 30.24	0270 D10 45.14 −3.87 35.76	0279 E10 49.25 −11.8 40.4	0288 F10 53.36 −19.73 45.05	0297 G10 57.47 −27.67 49.7	0306 H10 61.59 −35.6 54.35	0315 I10 65.69 −43.53 58.99	0324 J10 32.97 32.89 25.79	0333 K10 38.27 23.34 31.3	0342 L10 43.58 13.78 36.81	0351 M10 48.88 4.22 42.32	0360 N10 54.19 −5.32 47.84	0369 O10 58.3 −13.26 52.48	0378 P10 62.41 −21.19 57.13	0387 Q10 66.52 −29.13 61.78	0396 R10 70.63 −37.05 66.42	0405 S10 36.72 40.99 32.36	0414 T10 42.02 31.44 37.87	0423 U10 47.32 21.88 43.38	0432 V10 52.62 12.33 48.89	0441 W10 57.93 2.77 54.4	0450 X10 63.23 −6.78 59.92	0459 Y10 67.34 −14.72 64.56	0468 Z10 71.45 −22.65 69.21	0477 a10 75.56 −30.58 73.85	0810 b10 95.4 −0.98 4.75	0819 c10 94.77 −2.26 16.17	0828 d10 94.14 −3.53 27.6	0837 e10 93.51 −4.8 39.02	0846 f10 92.88 −6.07 50.45	0855 g10 92.25 −7.34 61.88	0864 h10 91.62 −8.61 73.3	0873 i10 90.99 −9.88 84.73	0882 j10 90.36 −11.15 96.15	1008 k10 18.02 0.49 −0.47	1024 l10 18.02 0.49 −0.47	1040 m10 18.02 0.49 −0.47	1056 n10 18.02 0.49 −0.47
11	0244 A11 35.16 26.03 11.87	0253 B11 40.47 16.51 13.31	0262 C11 45.77 6.9 18.83	0271 D11 51.08 −2.6 24.34	0280 E11 55.19 −10.53 28.99	0289 F11 59.3 −18.46 33.63	0298 G11 63.42 −26.4 38.28	0307 H11 67.53 −34.33 42.93	0316 I11 71.64 −42.26 47.57	0325 J11 33.9 18.44 19.88	0334 K11 39.1 24.61 25.39	0343 L11 44.3 15.05 30.91	0352 M11 49.51 5.5 36.42	0361 N11 54.72 −4.05 41.07	0370 O11 59.93 −11.99 45.71	0379 P11 65.14 −19.92 50.36	0388 Q11 70.35 −27.86 55.01	0397 R11 75.46 −35.78 25.0	0406 S11 42.23 42.91 26.45	0415 T11 48.14 32.71 31.96	0424 U11 54.05 23.16 37.47	0433 V11 59.96 13.6 42.99	0442 W11 65.87 4.04 48.5	0451 X11 71.78 −5.51 53.15	0460 Y11 77.69 −13.44 57.79	0469 Z11 83.6 −21.38 62.44	0478 a11 89.51 −29.31 67.09	0811 b11 86.69 3.06 −1.37	0820 c11 85.73 −0.8 4.09	0829 d11 84.77 −2.07 15.53	0838 e11 83.81 −3.34 26.95	0847 f11 82.85 −4.61 38.38	0856 g11 81.89 −5.88 49.81	0865 h11 80.93 −7.15 61.23	0874 i11 79.97 −8.43 72.66	0883 j11 79.01 −9.7 84.08	1009 k11 22.75 0.4 −0.12	1025 l11 23.17 0.4 −0.12	1041 m11 23.17 0.4 −0.12	1057 n11 23.17 0.4 −0.12
12	0245 A12 29.28 27.26 4.51	0254 B12 35.19 17.75 5.95	0263 C12 41.1 8.22 7.4	0272 D12 46.4 1.32 12.91	0281 E12 50.51 −9.26 17.56	0290 F12 54.62 −17.19 22.21	0299 G12 58.73 −25.13 26.85	0308 H12 62.85 −33.06 31.5	0317 I12 66.95 −40.99 36.15	0326 J12 33.02 35.36 11.08	0335 K12 38.93 25.85 12.52	0344 L12 44.84 16.33 13.97	0353 M12 50.14 6.7 19.48	0362 N12 55.45 −2.9 24.99	0371 O12 59.56 −10.72 29.64	0380 P12 63.67 −18.65 34.29	0389 Q12 67.78 −26.58 38.93	0398 R12 71.89 −34.51 43.58	0407 S12 36.76 43.47 17.65	0416 T12 42.67 32.95 19.09	0425 U12 48.58 24.43 20.53	0434 V12 53.88 14.87 26.05	0443 W12 59.19 5.31 31.56	0452 X12 64.49 −4.24 37.07	0461 Y12 68.6 −12.17 41.72	0470 Z12 72.71 −20.11 46.37	0479 a12 76.82 −28.03 51.01	0812 b12 77.98 7.11 −7.51	0821 c12 77.02 3.25 −2.03	0830 d12 76.06 −0.61 3.44	0839 e12 75.4 −1.88 14.87	0848 f12 74.8 −3.15 26.3	0857 g12 74.17 −4.43 37.73	0866 h12 73.54 −5.7 49.15	0875 i12 72.9 −6.97 60.58	0884 j12 72.28 −8.24 72.0	1010 k12 28.33 0.3 0.21	1026 l12 28.33 0.3 0.21	1042 m12 28.33 0.3 0.21	1058 n12 28.33 0.3 0.21
13	0246 A13 29.3 28.5 −2.84	0255 B13 35.21 18.98 −1.39	0264 C13 41.12 9.46 0.04	0273 D13 47.03 −0.05 1.48	0282 E13 51.14 −7.99 6.13	0291 F13 55.25 −15.92 10.78	0300 G13 59.36 −23.86 15.43	0309 H13 63.48 −31.79 20.08	0318 I13 67.58 −39.72 24.72	0327 J13 33.05 36.6 32.2	0336 K13 38.95 27.08 5.16	0345 L13 44.86 17.56 6.6	0354 M13 50.77 8.04 8.05	0363 N13 56.08 −1.52 13.57	0372 O13 60.19 −9.45 18.21	0381 P13 64.3 −17.38 22.86	0390 Q13 68.41 −25.31 27.51	0399 R13 72.52 −33.24 32.15	0408 S13 36.79 44.7 10.29	0417 T13 42.69 31.19 11.13	0426 U13 48.6 25.66 18.8	0435 V13 54.5 16.14 14.62	0444 W13 59.82 6.58 20.13	0453 X13 65.15 −2.97 25.65	0462 Y13 69.23 −10.9 30.29	0471 Z13 73.34 −18.84 34.94	0480 a13 77.45 −26.76 39.58	0813 b13 69.27 11.17 −13.65	0822 c13 68.31 7.3 −8.17	0831 d13 67.34 3.43 −2.68	0840 e13 66.38 −0.43 2.79	0849 f13 65.75 −1.7 14.22	0858 g13 65.12 −2.97 25.65	0867 h13 64.49 −4.24 37.07	0876 i13 63.86 −5.51 48.5	0885 j13 63.23 −6.78 59.92	1011 k13 33.49 0.2 0.56	1027 l13 33.49 0.2 0.56	1043 m13 33.49 0.2 0.56	1059 n13 33.49 0.2 0.56
14	0247 A14 30.27 32.37 −8.32	0256 B14 36.17 22.85 −6.88	0265 C14 42.08 13.33 −5.44	0274 D14 47.99 3.81 −3.99	0283 E14 52.11 −3.94 −3.79	0292 F14 56.22 −11.88 0.85	0301 G14 60.33 −19.81 5.5	0310 H14 64.44 −27.75 10.14	0319 I14 68.55 −35.67 14.79	0328 J14 33.07 37.84 −3.63	0337 K14 38.98 28.32 −2.19	0346 L14 44.89 18.8 −0.74	0355 M14 50.8 9.27 0.69	0364 N14 56.71 −0.24 2.13	0373 O14 60.82 −8.17 6.79	0382 P14 64.93 −16.11 11.43	0391 Q14 69.04 −24.04 16.08	0400 R14 73.15 −31.97 20.73	0409 S14 36.81 45.94 2.93	0418 T14 42.72 36.42 4.37	0427 U14 48.63 26.9 5.82	0436 V14 54.54 17.37 7.26	0445 W14 60.45 7.85 8.71	0454 X14 65.75 −1.7 14.22	0463 Y14 69.86 −9.63 18.87	0472 Z14 73.97 −17.57 23.51	0481 a14 78.08 −25.49 28.16	0814 b14 60.56 −19.79 −19.79	0823 c14 59.6 11.36 −14.31	0832 d14 58.63 7.49 −8.82	0841 e14 57.67 3.62 −3.34	0850 f14 56.71 −2.24 2.13	0859 g14 56.08 −1.51 13.57	0868 h14 55.45 −2.78 24.99	0877 i14 54.82 −4.05 36.42	0886 j14 54.19 −5.32 47.84	1012 k14 38.65 0.1 0.91	1028 l14 38.65 0.1 0.91	1044 m14 38.65 0.1 0.91	1060 n14 38.65 0.1 0.91
15	0248 A15 32.3 36.24 −13.81	0257 B15 37.14 26.72 −12.37	0266 C15 43.05 17.7 −10.92	0275 D15 48.96 7.67 −9.48	0284 E15 53.07 −0.08 −9.28	0293 F15 57.18 −7.84 −9.07	0302 G15 61.29 −15.77 −4.43	0311 H15 65.41 −23.7 0.21

BAM-Registrierung: 20071001-ZG50/10L/L50G00NP.PS/.PDF BAM-Material: Code=rha4ta
Anwendung für Beurteilung und Messung von Drucker− oder Monitorsystemen

Siehe ähnliche Dateien: http://www.ps.bam.de/ZG50/; www.ps.bam.de/ZG.HTM
Technische Information: http://www.ps.bam.de Version 2.1, io=1,1

	A	B	C	D	E	F	G	H	I	J	K	L	M	N	O	P	Q	R	S	T	U	V	W	X	Y	Z	a	b	c	d	e	f	g	h	i	j	k	l	m	n
01	0000 A01 18.02 0.49 −0.47	0009 B01 22.12 −7.42 4.17	0018 C01 26.23 −15.36 8.82	0027 D01 30.34 −23.29 13.46	0036 E01 34.45 −31.22 18.11	0045 F01 38.57 −39.16 22.76	0054 G01 42.68 −47.09 27.41	0063 H01 46.79 −55.03 32.05	0072 I01 50.9 −62.95 36.7	0081 J01 21.75 8.59 6.09	0090 K01 27.05 −0.95 11.6	0099 L01 31.16 −8.89 16.24	0108 M01 35.27 −16.82 20.89	0117 N01 39.38 −24.75 25.54	0126 O01 43.5 −32.69 30.19	0135 P01 47.61 −40.62 34.83	0144 Q01 51.72 −48.55 39.48	0153 R01 55.83 −56.48 44.12	0162 S01 25.49 16.69 12.66	0171 T01 30.79 7.14 18.16	0180 U01 36.1 −2.41 23.68	0189 V01 40.21 −10.34 28.32	0198 W01 44.32 −18.28 32.97	0207 X01 48.43 −26.21 37.62	0216 Y01 52.54 −34.14 42.27	0225 Z01 56.65 −42.08 46.91	0234 a01 60.76 −50.01 51.56	0243 b01 95.4 −0.98 4.75	0252 c01 89.47 7.29 10.66	0261 d01 83.53 15.57 16.58	0270 e01 77.6 23.86 22.49	0279 f01 71.67 32.15 28.4	0288 g01 65.73 40.44 34.32	0297 h01 59.8 48.72 40.23	0306 i01 53.87 57.01 46.15	0315 j01 47.94 65.29 52.06	0324 k01 18.02 0.49 −1.47	0333 l01 18.02 0.49 −0.47	0342 m01 18.02 0.49 −0.47	0351 n01 18.02 0.49 −0.47
02	0001 A02 18.98 4.36 −5.95	0010 B02 23.08 −3.38 −5.75	0019 C02 27.2 −11.32 −1.1	0028 D02 31.31 −19.25 3.54	0037 E02 35.42 −27.18 8.19	0046 F02 39.53 −35.12 12.83	0055 G02 43.64 −43.05 17.48	0064 H02 47.75 −50.99 22.13	0073 I02 51.86 −58.91 26.77	0082 J02 21.77 9.82 −1.26	0091 K02 27.68 0.31 0.17	0100 L02 31.79 −7.62 4.83	0109 M02 35.9 −15.55 9.47	0118 N02 40.01 −23.48 14.12	0127 O02 44.12 −31.42 18.77	0136 P02 48.24 −39.35 23.42	0145 Q02 52.35 −47.28 28.06	0154 R02 56.46 −55.21 32.71	0163 S02 25.52 17.93 5.3	0172 T02 31.42 8.41 6.75	0181 U02 36.73 −1.14 12.26	0190 V02 40.84 −9.07 16.91	0199 W02 44.95 −17.01 21.55	0208 X02 49.06 −24.94 26.2	0217 Y02 53.17 −32.87 30.85	0226 Z02 57.28 −40.81 35.5	0235 a02 61.39 −48.73 40.14	0730 b02 90.8 −4.69 −1.17	0739 c02 85.73 −0.8 4.09	0748 d02 79.8 7.48 10.01	0757 e02 73.86 15.77 15.93	0766 f02 67.93 24.05 21.84	0775 g02 62.0 32.34 27.76	0784 h02 56.06 40.63 33.67	0793 i02 50.13 48.92 39.58	0802 j02 44.2 57.2 45.49	0973 k02 27.68 0.31 0.17	0982 l02 27.68 0.31 0.17	0991 m02 27.68 0.31 0.17	1000 n02 27.68 0.31 0.17
03	0002 A03 19.94 8.23 −11.43	0011 B03 24.05 0.48 −11.23	0020 C03 28.16 −7.27 −11.03	0029 D03 32.27 −15.21 −6.38	0038 E03 36.38 −23.14 −1.74	0047 F03 40.49 −31.08 2.9	0056 G03 44.61 −39.01 7.55	0065 H03 48.72 −46.94 12.2	0074 I03 52.83 −54.87 16.84	0083 J03 22.74 13.69 −6.74	0092 K03 28.64 4.18 −5.3	0101 L03 32.76 −3.57 −5.1	0110 M03 36.87 −11.51 −0.45	0119 N03 40.98 −19.44 4.19	0128 O03 45.09 −27.37 8.84	0137 P03 49.2 −35.31 13.48	0146 Q03 53.31 −43.24 18.13	0155 R03 57.42 −51.17 22.78	0164 S03 25.54 19.16 −2.05	0173 T03 31.45 9.65 −0.6	0182 U03 37.36 0.12 0.82	0191 V03 41.47 −7.8 5.48	0200 W03 45.58 −15.74 10.13	0209 X03 49.69 −23.67 14.77	0218 Y03 53.8 −31.6 19.42	0227 Z03 57.91 −39.54 24.07	0236 a03 62.02 −47.46 28.71	0731 b03 86.2 −8.39 −7.11	0740 c03 81.13 4.5 −1.83	0749 d03 76.06 0.61 3.44	0758 e03 70.12 7.67 9.36	0767 f03 64.19 15.95 15.27	0776 g03 58.25 24.24 21.19	0785 h03 52.32 32.53 27.1	0794 i03 46.39 40.82 33.02	0803 j03 40.46 49.1 38.93	0974 k03 37.36 0.12 0.82	0983 l03 37.36 0.12 0.82	0992 m03 37.36 0.12 0.82	1001 n03 37.36 0.12 0.82
04	0003 A04 20.9 12.1 −16.92	0012 B04 25.01 4.34 −16.72	0021 C04 29.12 −3.41 −16.52	0030 D04 33.24 −11.17 −16.32	0039 E04 37.35 −19.1 −11.67	0048 F04 41.46 −27.03 −7.02	0057 G04 45.57 −34.97 −2.37	0066 H04 49.68 −42.9 2.26	0075 I04 53.79 −50.83 6.91	0084 J04 23.7 17.56 −12.23	0093 K04 29.61 8.05 −10.78	0102 L04 33.72 0.29 −10.58	0111 M04 37.83 −7.46 −10.38	0120 N04 41.94 −15.4 −5.73	0129 O04 46.06 −23.33 −1.09	0138 P04 50.17 −31.26 3.55	0147 Q04 54.28 −39.2 8.2	0156 R04 58.39 −47.13 12.84	0165 S04 26.5 23.03 −7.53	0174 T04 32.41 13.52 −6.09	0183 U04 38.32 3.99 −4.64	0192 V04 42.43 −3.76 −4.44	0201 W04 46.54 −11.69 0.19	0210 X04 50.65 −19.63 4.84	0219 Y04 54.77 −27.56 9.49	0228 Z04 58.88 −35.49 14.14	0237 a04 62.98 −43.42 18.78	0732 b04 81.6 −12.1 −13.05	0741 c04 76.53 −8.21 −7.77	0750 d04 71.46 −4.32 −2.48	0759 e04 66.38 −0.43 2.79	0768 f04 60.45 7.85 8.71	0777 g04 54.51 16.14 14.62	0786 h04 48.58 24.43 20.53	0795 i04 42.65 32.71 26.45	0804 j04 36.72 40.99 32.36	0975 k04 47.03 −0.05 1.48	0984 l04 47.03 −0.05 1.48	0993 m04 47.03 −0.05 1.48	1002 n04 47.03 −0.05 1.48
05	0004 A05 21.87 15.91 −22.41	0013 B05 25.98 8.21 −22.2	0022 C05 30.09 0.45 −22.0	0031 D05 34.2 −7.3 −21.8	0040 E05 38.31 −15.06 −21.6	0049 F05 42.42 −22.99 −16.95	0058 G05 46.54 −30.92 −12.31	0067 H05 50.65 −38.86 −7.66	0076 I05 54.76 −46.79 −3.02	0085 J05 24.67 21.43 −17.71	0094 K05 30.57 11.92 −16.27	0103 L05 34.68 4.16 −16.07	0112 M05 38.8 −3.59 −15.87	0121 N05 42.91 −11.36 −15.67	0130 O05 47.02 −19.29 −11.02	0139 P05 51.13 −27.22 −6.37	0148 Q05 55.24 −35.16 −1.72	0157 R05 59.35 −43.08 2.91	0166 S05 27.47 26.9 −13.12	0175 T05 33.37 17.38 −11.58	0184 U05 39.28 7.86 −10.13	0193 V05 43.4 0.1 −9.93	0202 W05 47.51 −7.65 −9.73	0211 X05 51.62 −15.58 −5.08	0220 Y05 55.73 −23.52 −0.43	0229 Z05 59.84 −31.45 4.2	0238 a05 63.95 −39.38 8.85	0733 b05 77.5 −15.8 −18.99	0742 c05 71.93 −11.91 −13.71	0751 d05 66.86 −8.02 −12.43	0760 e05 61.78 −4.13 −9.14	0769 f05 56.71 −0.24 −5.86	0778 g05 50.77 8.04 8.05	0787 h05 44.84 16.33 15.97	0796 i05 38.9 24.61 19.88	0805 j05 32.97 32.89 25.79	0976 k05 56.71 −0.24 2.13	0985 l05 56.71 −0.24 2.13	0994 m05 56.71 −0.24 2.13	1003 n05 56.71 −0.24 2.13
06	0005 A06 22.83 19.84 −27.89	0014 B06 26.94 12.08 −27.69	0023 C06 31.05 4.32 −27.49	0032 D06 35.16 −3.43 −27.29	0041 E06 39.28 −11.19 −27.09	0050 F06 43.39 −18.95 −26.89	0059 G06 47.5 −26.88 −22.24	0068 H06 51.61 −34.82 −17.59	0077 I06 55.72 −42.74 −12.95	0086 J06 25.63 23.5 −23.2	0095 K06 31.54 15.28 −21.76	0104 L06 35.65 8.02 −21.56	0113 M06 39.76 0.26 −21.35	0122 N06 43.87 −7.49 −21.15	0131 O06 47.99 −15.25 −20.95	0140 P06 52.1 −23.18 −16.3	0149 Q06 56.21 −31.11 −11.66	0158 R06 60.32 −39.04 −7.01	0167 S06 28.43 30.77 −18.51	0176 T06 34.34 21.25 −17.06	0185 U06 40.25 11.73 −15.62	0194 V06 44.36 3.97 −15.42	0203 W06 48.47 −3.38 −15.21	0212 X06 52.58 −11.32 −15.01	0221 Y06 56.7 −19.48 −10.37	0230 Z06 60.81 −27.41 −5.72	0239 a06 64.91 −35.34 −1.07	0734 b06 72.41 −19.51 −24.92	0743 c06 67.34 −15.62 −19.64	0752 d06 62.26 −11.73 −14.36	0761 e06 57.18 −7.84 −9.07	0770 f06 52.11 −3.94 −3.79	0779 g06 47.03 −0.05 1.48	0788 h06 41.1 8.2 7.4	0797 i06 35.16 16.51 13.31	0806 j06 29.23 24.79 19.22	0977 k06 66.38 −0.43 2.79	0986 l06 66.38 −0.43 2.79	0995 m06 66.38 −0.43 2.79	1004 n06 66.38 −0.43 2.79
07	0006 A07 29.9 23.7 −33.38	0015 B07 32.0 15.95 −33.18	0024 C07 34.1 8.19 −32.98	0033 D07 36.13 0.43 −32.77	0042 E07 38.24 −7.32 −32.57	0051 F07 40.35 −15.08 −32.37	0060 G07 42.45 −22.84 −32.17	0069 H07 44.56 −30.77 −27.52	0078 I07 46.67 −38.7 −22.88	0087 J07 26.57 29.17 −28.69	0096 K07 31.48 19.65 −27.24	0105 L07 35.59 11.89 −27.04	0114 M07 39.7 4.13 −26.84	0123 N07 43.81 −3.62 −26.64	0132 O07 47.92 −11.38 −26.44	0141 P07 52.03 −19.14 −26.24	0150 Q07 56.14 −27.07 −21.59	0159 R07 60.25 −35.0 −16.94	0168 S07 29.39 34.64 −23.99	0177 T07 35.3 25.12 −22.55	0186 U07 41.21 15.6 −21.1	0195 V07 45.32 7.84 −20.9	0204 W07 49.43 0.08 −20.7	0213 X07 53.54 −7.67 −20.5	0222 Y07 57.65 −15.43 −20.3	0231 Z07 61.75 −23.37 −15.65	0240 a07 65.86 −31.29 −11.01	0735 b07 67.31 −23.21 −30.86	0744 c07 62.74 −19.32 −25.58	0753 d07 58.16 −15.43 −20.3	0762 e07 53.58 −11.54 −15.01	0771 f07 48.99 −7.65 −9.73	0780 g07 44.41 −3.76 −4.44	0789 h07 39.82 0.12 0.82	0798 i07 35.24 8.41 6.75	0807 j07 30.65 16.69 12.66	0978 k07 85.73 −0.61 3.44	0987 l07 85.73 −0.61 3.44	0996 m07 85.73 −0.61 3.44	1005 n07 85.73 −0.61 3.44
08	0007 A08 24.76 17.57 −38.86	0016 B08 28.87 19.82 −38.66	0025 C08 32.98 12.06 −38.46	0034 D08 37.09 4.3 −38.26	0043 E08 41.2 −3.45 −38.06	0052 F08 45.32 −11.21 −37.86	0061 G08 49.43 −18.97 −37.66	0070 H08 53.54 −26.73 −37.46	0079 I08 57.65 −34.49 −32.81	0088 J08 27.56 33.04 −34.17	0097 K08 33.46 23.52 −32.73	0106 L08 37.58 15.76 −32.53	0115 M08 41.69 8.0 −32.33	0124 N08 45.8 0.24 −32.13	0133 O08 49.91 −7.51 −31.92	0142 P08 54.03 −15.27 −31.72	0151 Q08 58.14 −23.03 −31.52	0160 R08 62.25 −30.96 −26.88	0169 S08 30.36 38.51 −29.48	0178 T08 36.26 28.89 −28.03	0187 U08 42.17 19.47 −26.59	0196 V08 46.29 11.7 −26.39	0205 W08 50.4 3.88 −26.19	0214 X08 54.51 −3.8 −25.99	0223 Y08 58.62 −11.56 −25.78	0232 Z08 62.74 −19.32 −25.58	0241 a08 66.84 −27.25 −20.94	0736 b08 63.21 −26.92 −36.8	0745 c08 58.14 −23.03 −31.52	0754 d08 53.06 −19.14 −26.24	0763 e08 47.99 −15.25 −20.95	0772 f08 42.91 −11.36 −15.67	0781 g08 37.83 −7.46 −10.38	0790 h08 32.76 −3.57 −5.1	0799 i08 27.68 0.31 0.17	0808 j08 21.75 8.59 6.09	0979 k08 85.73 −0.8 4.09	0988 l08 85.73 −0.8 4.09	0997 m08 85.73 −0.8 4.09	1006 n08 85.73 −0.8 4.09
09	0008 A09 25.72 27.26 −44.35	0017 B09 29.83 17.75 −44.14	0026 C09 33.94 8.22 −43.94	0035 D09 38.06 1.32 −43.74	0044 E09 42.17 −9.26 −43.54	0053 F09 46.28 −17.19 −43.34	0062 G09 50.39 −25.13 −43.14	0071 H09 54.51 −33.06 −42.94	0080 I09 58.61 −40.99 −42.74	0089 J09 28.52 36.9 −39.65	0098 K09 34.43 27.39 −38.21	0107 L09 38.54 19.63 −37.81	0116 M09 42.65 11.87 −37.41	0125 N09 46.76 4.11 −37.01	0134 O09 50.88 −3.64 −36.61	0143 P09 54.99 −11.4 −36.21	0152 Q09 59.1 −19.16 −35.81	0161 R09 63.21 −26.92 −36.8	0170 S09 31.32 42.37 −34.96	0179 T09 37.23 32.86 −35.2	0188 U09 43.14 23.33 −34.75	0197 V09 47.25 15.57 −34.57	0206 W09 51.36 7.81 −34.37	0215 X09 55.47 0.05 −34.17	0224 Y09 59.59 −7.7 −33.97	0233 Z09 63.7 −15.46 −31.06	0242 a09 67.81 −23.21 −36.96	0737 b09 58.61 −30.62 −42.74	0746 c09 53.54 −26.73 −37.46	0755 d09 48.47 −22.84 −32.17	0764 e09 43.39 −18.95 −26.89	0773 f09 38.31 −15.06 −21.6	0782 g09 33.24 −11.17 −16.32	0791 h09 28.16 −7.27 −11.03	0800 i09 23.08 −3.38 −5.75	0801 j09 18.02 0.49 −0.47	0980 k09 95.4 −0.98 4.75	0989 l09 95.4 −0.98 4.75	0998 m09 95.4 −0.98 4.75	1007 n09 95.4 −0.98 4.75
10	0243 A10 29.23 24.79 19.22	0252 B10 34.53 15.24 24.73	0261 C10 39.84 5.68 30.24	0270 D10 45.14 −3.87 35.76	0279 E10 49.25 −11.8 40.4	0288 F10 53.36 −19.73 45.05	0297 G10 57.47 −27.67 49.7	0306 H10 61.59 −35.6 54.35	0315 I10 65.69 −43.53 58.99	0324 J10 32.97 32.89 25.79	0333 K10 38.27 23.34 31.3	0342 L10 43.58 13.78 36.81	0351 M10 48.88 4.22 42.32	0360 N10 54.19 −5.32 47.84	0369 O10 58.3 −13.26 52.48	0378 P10 62.41 −21.19 57.13	0387 Q10 66.52 −29.13 61.78	0396 R10 70.63 −37.05 66.42	0405 S10 40.99 −13.02 32.36	0414 T10 44.91 12.74 37.87	0423 U10 51.42 21.88 43.38	0432 V10 52.62 12.33 48.89	0441 W10 57.93 2.77 54.4	0450 X10 63.23 −6.78 59.92	0459 Y10 67.34 −14.72 64.56	0468 Z10 71.45 −22.65 69.21	0477 a10 75.56 −30.58 73.85	0810 b10 95.4 −0.98 4.75	0819 c10 94.77 −2.26 16.17	0828 d10 94.14 −3.53 27.6	0837 e10 93.51 −4.8 39.02	0846 f10 92.88 −6.07 50.45	0855 g10 92.25 −7.34 61.88	0864 h10 91.62 −8.61 73.3	0873 i10 90.99 −9.88 84.73	0882 j10 90.36 −11.15 96.15	1008 k10 18.02 0.49 −0.47	1024 l10 18.02 0.49 −0.47	1040 m10 18.02 0.49 −0.47	1056 n10 18.02 0.49 −0.47
11	0244 A11 26.03 11.87	0253 B11 35.16 16.51 13.31	0262 C11 44.3 40.47 18.83	0271 D11 53.43 45.77 24.34	0280 E11 62.57 −2.6 28.99	0289 F11 71.69 −10.53 33.63	0298 G11 80.82 −18.46 38.28	0307 H11 89.95 −26.4 42.93	0316 I11 99.08 −34.33 47.57	0325 J11 23.13 18.44 19.88	0334 K11 28.9 38.9 25.39	0343 L11 34.67 24.61 30.91	0352 M11 40.44 15.05 36.42	0361 N11 46.21 5.5 41.97	0370 O11 51.98 −4.05 45.51	0379 P11 57.75 −11.99 49.06	0388 Q11 63.52 −19.92 50.36	0397 R11 69.29 −27.86 55.01	0406 S11 43.47 42.23 25.0	0415 T11 49.38 32.71 26.45	0424 U11 55.29 23.16 31.96	0433 V11 61.2 13.6 37.47	0442 W11 67.11 4.04 42.99	0451 X11 73.02 −5.51 48.5	0460 Y11 78.93 −14.44 53.15	0469 Z11 84.84 −23.38 57.79	0478 a11 90.75 −29.31 62.44	0811 b11 86.69 3.06 −1.37	0820 c11 85.73 −0.8 4.09	0829 d11 84.77 −2.07 15.53	0838 e11 83.81 −3.34 26.95	0847 f11 82.85 −4.61 38.38	0856 g11 81.89 −5.88 49.81	0865 h11 80.93 −7.15 61.23	0874 i11 79.97 −8.43 72.66	0883 j11 79.01 −9.7 84.08	1009 k11 22.13 0.4 −0.12	1025 l11 23.17 0.4 −0.12	1041 m11 23.17 0.4 −0.12	1057 n11 23.17 0.4 −0.12
12	0245 A12 29.28 27.26 4.51	0254 B12 35.19 17.75 5.95	0263 C12 41.1 8.22 7.4	0272 D12 46.4 1.32 12.91	0281 E12 50.51 −9.26 17.56	0290 F12 54.62 −17.19 22.21	0299 G12 58.73 −25.13 26.85	0308 H12 62.85 −33.06 31.5	0317 I12 66.95 −40.99 36.15	0326 J12 33.02 35.36 11.08	0335 K12 38.93 25.85 12.52	0344 L12 44.84 16.33 13.97	0353 M12 50.14 6.7 19.48	0362 N12 55.45 −2.9 24.99	0371 O12 59.56 −10.72 29.64	0380 P12 63.67 −18.65 34.29	0389 Q12 67.78 −26.58 38.93	0398 R12 71.89 −34.51 43.58	0407 S12 36.76 43.47 17.65	0416 T12 42.67 52.95 19.09	0425 U12 48.58 24.43 20.53	0434 V12 53.88 14.87 26.05	0443 W12 59.19 5.31 31.56	0452 X12 64.49 −4.24 37.07	0461 Y12 68.6 −12.17 41.72	0470 Z12 72.71 −20.11 46.37	0479 a12 76.82 −28.03 51.01	0812 b12 77.98 7.11 −7.51	0821 c12 77.02 3.25 −2.03	0830 d12 76.06 −0.61 3.44	0839 e12 75.4 −1.88 14.87	0848 f12 74.8 −3.15 26.3	0857 g12 74.17 −4.43 37.73	0866 h12 73.54 −5.7 49.15	0875 i12 72.9 −6.97 60.58	0884 j12 72.28 −8.24 72.0	1010 k12 28.33 0.3 0.21	1026 l12 28.33 0.3 0.21	1042 m12 28.33 0.3 0.21	1058 n12 28.33 0.3 0.21
13	0246 A13 29.3 28.5 −2.84	0255 B13 35.21 18.98 −1.39	0264 C13 41.12 9.46 0.04	0273 D13 47.03 −0.05 1.48	0282 E13 51.14 −7.99 6.13	0291 F13 55.25 −15.92 10.78	0300 G13 59.36 −23.86 15.43	0309 H13 63.48 −31.79 20.08	0318 I13 67.58 −39.72 24.72	0327 J13 33.05 36.6 32.2	0336 K13 38.95 27.08 5.16	0345 L13 44.86 17.56 6.6	0354 M13 50.77 8.04 8.05	0363 N13 56.08 −1.52 13.57	0372 O13 60.19 −9.45 18.21	0381 P13 64.3 −17.38 22.86	0390 Q13 68.41 −25.31 27.51	0399 R13 72.52 −33.24 32.15	0408 S13 36.79 44.7 10.29	0417 T13 42.69 35.19 11.13	0426 U13 48.6 25.66 18.8	0435 V13 54.51 16.14 14.62	0444 W13 59.82 6.58 20.13	0453 X13 65.12 −2.97 25.65	0462 Y13 69.23 −10.9 30.29	0471 Z13 73.34 −18.84 34.94	0480 a13 77.45 −26.76 39.58	0813 b13 68.31 11.7 −13.65	0822 c13 67.34 7.3 −8.17	0831 d13 66.38 3.1 −2.68	0840 e13 65.42 −0.43 2.79	0849 f13 64.45 −4.24 14.22	0858 g13 63.49 −4.44 25.65	0867 h13 62.52 −4.64 37.07	0876 i13 61.56 −4.84 48.5	0885 j13 60.59 −5.04 59.92	1011 k13 33.49 0.2 0.56	1027 l13 33.49 0.2 0.56	1043 m13 33.49 0.2 0.56	1059 n13 33.49 0.2 0.56
14	0247 A14 30.27 32.37 −8.32	0256 B14 36.17 22.85 −6.88	0265 C14 42.08 13.33 −5.44	0274 D14 47.99 3.81 −3.99	0283 E14 52.11 −3.94 −3.79	0292 F14 56.22 −11.88 0.85	0301 G14 60.33 −19.81 5.5	0310 H14 64.44 −27.75 10.14	0319 I14 68.55 −35.67 14.79	0328 J14 33.07 37.84 −3.63	0337 K14 38.98 28.32 −0.74	0346 L14 44.89 18.8 0.69	0355 M14 50.8 9.27 2.13	0364 N14 56.71 −0.24 6.79	0373 O14 60.82 −8.17 11.43	0382 P14 64.93 −16.11 16.08	0391 Q14 69.04 −24.04 20.73	0400 R14 73.15 −31.97 25.37	0409 S14 36.81 45.94 2.93	0418 T14 42.72 36.42 4.37	0427 U14 48.63 26.9 5.82	0436 V14 54.54 17.37 7.26	0445 W14 60.45 7.85 8.71	0454 X14 65.75 −1.7 14.22	0463 Y14 69.86 −9.63 18.87	0472 Z14 73.97 −17.57 23.51	0481 a14 78.08 −25.49 28.16	0814 b14 60.56 −19.79 −19.29	0823 c14 59.6 11.36 −14.31	0832 d14 58.63 7.49 −8.82	0841 e14 57.67 3.62 −3.34	0850 f14 56.71 −0.24 2.13	0859 g14 56.08 −1.51 13.57	0868 h14 55.45 −2.78 24.99	0877 i14 54.82 −4.05 36.42	0886 j14 54.19 −5.32 47.84	1012 k14 38.65 0.1 0.91	1028 l14 38.65 0.1 0.91	1044 m14 38.65 0.1 0.91	1060 n14 38.65 0.1 0.91
15	0248 A15 37.14 36.24 −13.81	0257 B15 43.05 26.72 −12.37	0266 C15 48.96 17.2 −10.92	0275 D15 53.07 7.67 −9.48	0284 E15 57.18 −0.08 −9.28	0293 F15 61.29 −7.84 −9.07	0302 G15 65.41 −15.77 −4.43	0311 H15 69.51 −23.7 0.21	0320 I15 73.62 −

BAM-Registrierung: 20071001-ZG50/10L/L50G00NP.PS/.PDF BAM-Material: Code=rha4ta
Anwendung für Beurteilung und Messung von Drucker− oder Monitorsystemen

Siehe ähnliche Dateien: http://www.ps.bam.de/ZG50/; www.ps.bam.de/ZG.HTM
Technische Information: http://www.ps.bam.de Version 2.1, io=1,1

	A	B	C	D	E	F	G	H	I	J	K	L	M	N	O	P	Q	R	S	T	U	V	W	X	Y	Z	a	b	c	d	e	f	g	h	i	j	k	l	m	n
01	0000 A01 0.03 0.0 −0.01	0009 B01 10.46 −10.33 9.97	0018 C01 20.91 −20.67 19.96	0027 D01 31.36 −31.01 29.95	0036 E01 41.81 −41.36 39.94	0045 F01 52.26 −51.7 49.92	0054 G01 62.71 −62.04 59.91	0063 H01 73.16 −72.38 69.9	0072 I01 83.61 −82.72 79.88	0081 J01 6.32 9.6 8.06	0090 K01 11.59 −2.58 11.33	0099 L01 22.04 −12.92 21.32	0108 M01 32.49 −23.26 31.3	0117 N01 42.94 −33.61 41.29	0126 O01 53.39 −43.95 51.28	0135 P01 63.84 −54.29 61.27	0144 Q01 74.29 −64.63 71.25	0153 R01 84.74 −74.97 81.23	0162 S01 12.63 19.21 16.13	0171 T01 17.9 7.03 19.4	0180 U01 23.17 −5.16 22.67	0189 V01 33.62 −15.51 32.66	0198 W01 44.07 −25.85 42.65	0207 X01 54.52 −36.19 52.64	0216 Y01 64.97 −46.53 62.62	0225 Z01 75.42 −56.88 72.61	0234 a01 85.87 −67.21 82.59	0243 b01 95.41 0.0 −0.01	0252 c01 89.79 9.6 8.06	0261 d01 84.17 19.21 16.15	0270 e01 78.56 28.83 24.19	0279 f01 72.94 38.44 32.26	0288 g01 67.33 48.06 40.33	0297 h01 61.72 57.67 48.4	0306 i01 56.1 67.28 56.47	0315 j01 50.49 76.89 64.53	0324 k01 0.03 0.0 −0.01	0333 l01 0.03 0.0 −0.01	0342 m01 0.03 0.0 −0.01	0351 n01 0.03 0.0 −0.01
02	0001 A02 3.81 9.49 −12.93	0010 B02 10.86 −5.76 −1.69	0019 C02 21.32 −16.1 8.29	0028 D02 31.77 −26.44 18.28	0037 E02 42.22 −36.79 28.27	0046 F02 52.67 −47.13 38.25	0055 G02 63.12 −57.47 48.24	0064 H02 73.57 −67.81 58.23	0073 I02 84.01 −78.15 68.21	0082 J02 7.17 11.78 −7.29	0091 K02 11.94 0.0 −0.01	0100 L02 22.38 −10.34 9.98	0109 M02 32.83 −20.68 19.97	0118 N02 43.28 −31.02 29.96	0127 O02 53.74 −41.37 39.95	0136 P02 64.19 −51.71 49.93	0145 Q02 74.64 −62.05 59.92	0154 R02 85.08 −72.38 69.9	0163 S02 13.48 21.39 0.77	0172 T02 18.24 9.61 8.06	0181 U02 23.51 −2.58 11.34	0190 V02 33.96 −12.92 21.33	0199 W02 44.41 −23.27 31.31	0208 X02 54.87 −33.61 41.3	0217 Y02 65.32 −43.95 51.29	0226 Z02 75.77 −54.29 61.28	0235 a02 86.21 −64.63 71.26	0730 b02 94.33 −5.76 −1.69	0739 c02 83.49 0.0 −0.01	0748 d02 77.87 9.61 8.06	0757 e02 72.25 19.22 16.13	0766 f02 66.64 28.84 24.2	0775 g02 61.03 38.45 32.27	0784 h02 55.41 48.06 40.34	0793 i02 49.8 57.68 48.41	0802 j02 44.19 67.28 56.47	0973 k02 11.94 0.0 −0.01	0982 l02 11.94 0.0 −0.01	0991 m02 11.94 0.0 −0.01	1000 n02 11.94 0.0 −0.01
03	0002 A03 7.61 19.0 −25.88	0011 B03 14.66 3.74 −14.64	0020 C03 21.72 −11.53 −3.38	0029 D03 32.17 −21.87 6.6	0038 E03 42.63 −32.21 16.59	0047 F03 53.08 −42.56 26.57	0056 G03 63.53 −52.9 36.56	0065 H03 73.98 −63.24 46.55	0074 I03 84.42 −73.57 56.53	0083 J03 10.97 21.29 −20.24	0092 K03 15.73 9.5 −12.95	0101 L03 22.79 −5.76 −1.69	0110 M03 33.24 −16.11 8.29	0119 N03 43.69 −26.45 18.28	0128 O03 54.14 −36.79 28.27	0137 P03 64.59 −47.13 38.25	0146 Q03 75.05 −57.48 48.24	0155 R03 85.49 −67.81 58.22	0164 S03 14.33 23.57 −14.59	0173 T03 19.09 11.79 −7.3	0182 U03 23.87 0.0 −0.01	0191 V03 34.31 −10.34 9.98	0200 W03 44.76 −20.68 19.97	0209 X03 55.21 −31.02 29.96	0218 Y03 65.66 −41.37 39.95	0227 Z03 76.11 −51.71 49.93	0236 a03 86.55 −62.04 59.91	0731 b03 93.26 −11.53 −3.38	0740 c03 82.41 5.76 −1.69	0749 d03 71.57 0.0 −0.01	0758 e03 65.94 9.61 8.06	0767 f03 60.33 19.22 16.13	0776 g03 54.71 28.84 24.2	0785 h03 49.1 38.45 32.27	0794 i03 43.49 48.06 40.34	0803 j03 37.88 57.67 48.4	0974 k03 23.87 0.0 −0.01	0983 l03 23.87 0.0 −0.01	0992 m03 23.87 0.0 −0.01	1001 n03 23.87 0.0 −0.01
04	0003 A04 11.4 28.51 −38.83	0012 B04 18.46 13.25 −27.59	0021 C04 25.52 −2.02 −16.33	0030 D04 32.58 −7.3 −5.07	0039 E04 43.03 −17.64 4.91	0048 F04 53.48 −27.98 14.89	0057 G04 63.94 −38.32 24.88	0066 H04 74.39 −48.66 34.87	0075 I04 84.83 −59.0 44.85	0084 J04 14.77 30.09 −33.19	0093 K04 19.53 19.01 −25.9	0102 L04 26.59 3.73 −14.64	0111 M04 33.65 −11.53 3.38	0120 N04 44.1 −22.8 6.6	0129 O04 54.55 −32.2 16.59	0138 P04 65.0 −41.56 26.57	0147 Q04 75.45 −52.9 36.56	0156 R04 85.9 −63.24 46.54	0165 S04 18.13 33.08 −27.54	0174 T04 22.89 21.3 −20.25	0183 U04 27.65 9.5 −12.95	0192 V04 34.71 −5.76 −1.69	0201 W04 45.17 −16.11 8.29	0210 X04 55.62 −26.45 18.28	0219 Y04 66.07 −36.79 28.27	0228 Z04 76.52 −47.13 38.25	0237 a04 86.96 −57.47 48.23	0732 b04 92.2 −17.3 −5.07	0741 c04 81.35 −11.53 3.38	0750 d04 70.49 −5.76 −1.69	0759 e04 59.64 0.0 −0.01	0768 f04 54.02 9.61 8.06	0777 g04 48.4 19.22 16.13	0786 h04 42.79 28.84 24.2	0795 i04 37.18 38.45 32.27	0804 j04 31.57 48.06 40.33	0975 k04 35.79 0.0 −0.01	0984 l04 35.79 0.0 −0.01	0993 m04 35.79 0.0 −0.01	1002 n04 35.79 0.0 −0.01
05	0004 A05 15.2 38.02 −51.78	0013 B05 22.26 22.75 −40.54	0022 C05 29.32 7.48 −28.8	0031 D05 36.38 −7.79 −18.02	0040 E05 43.44 −23.07 −6.76	0049 F05 53.89 −33.41 2.1	0058 G05 64.34 −43.75 13.1	0067 H05 74.79 −54.09 23.19	0076 I05 85.24 −64.43 33.17	0085 J05 18.56 28.52 −46.14	0094 K05 23.32 13.24 −38.84	0103 L05 30.38 −2.03 −27.59	0112 M05 37.44 −17.3 −16.33	0121 N05 44.51 −32.57 −5.07	0130 O05 54.96 −47.85 4.91	0139 P05 65.41 −37.99 14.89	0148 Q05 75.86 −48.33 24.88	0157 R05 86.3 −58.66 34.85	0166 S05 21.93 42.59 −40.49	0175 T05 26.69 30.8 −33.2	0184 U05 31.45 19.01 −25.9	0193 V05 38.51 3.73 −14.64	0202 W05 45.57 −11.53 −3.38	0211 X05 56.02 −21.88 6.6	0220 Y05 66.48 −32.22 16.59	0229 Z05 76.93 −42.56 26.57	0238 a05 87.37 −52.89 36.55	0733 b05 91.13 −23.07 −6.76	0742 c05 80.28 −17.3 −5.07	0751 d05 69.42 −11.53 3.38	0760 e05 58.56 −5.76 −1.69	0769 f05 47.72 0.0 −0.01	0778 g05 42.11 9.61 8.06	0787 h05 36.49 19.22 16.13	0796 i05 30.88 28.84 24.2	0805 j05 25.25 38.45 32.27	0976 k05 47.72 0.0 −0.01	0985 l05 47.72 0.0 −0.01	0994 m05 47.72 0.0 −0.01	1003 n05 47.72 0.0 −0.01
06	0005 A06 19.0 47.52 −64.73	0014 B06 26.05 32.26 −53.49	0023 C06 33.12 16.98 −42.23	0032 D06 40.18 1.71 −30.97	0041 E06 47.24 −13.56 −19.71	0050 F06 54.3 −28.83 −8.46	0059 G06 64.75 −39.18 1.52	0068 H06 75.2 −49.52 11.51	0077 I06 85.64 −59.85 21.49	0086 J06 22.36 49.81 −59.09	0095 K06 27.12 38.03 −51.8	0104 L06 34.18 22.75 −40.54	0113 M06 41.24 7.47 −29.28	0122 N06 48.3 −7.79 −18.02	0131 O06 55.36 −23.07 −6.77	0140 P06 65.82 −33.41 3.21	0149 Q06 76.27 −43.76 13.2	0158 R06 86.71 −54.09 23.18	0167 S06 25.73 52.1 −53.44	0176 T06 30.49 40.31 −46.15	0185 U06 35.25 28.52 −38.84	0194 V06 42.31 13.24 −27.59	0203 W06 49.37 −2.03 −16.33	0212 X06 56.43 −17.3 −5.07	0221 Y06 66.88 −27.64 4.91	0230 Z06 77.33 −37.99 14.89	0239 a06 87.78 −48.32 24.87	0734 b06 90.07 −28.83 −8.46	0743 c06 79.22 −23.07 −6.77	0752 d06 68.36 −17.3 −5.07	0761 e06 57.5 −11.53 −3.38	0770 f06 46.64 −5.76 −1.69	0779 g06 35.79 0.0 −0.01	0788 h06 30.17 9.61 8.06	0797 i06 24.55 19.22 16.13	0806 j06 18.94 28.83 24.19	0977 k06 59.64 0.0 −0.01	0986 l06 59.64 0.0 −0.01	0995 m06 59.64 0.0 −0.01	1004 n06 59.64 0.0 −0.01
07	0006 A07 2.31 57.03 −77.68	0015 B07 29.85 41.77 −66.44	0024 C07 16.91 26.49 −55.18	0033 D07 3.97 11.22 −43.92	0042 E07 −9.02 −4.05 −32.66	0051 F07 −22.96 −19.33 −21.41	0060 G07 −36.9 −34.6 −10.15	0069 H07 −51 −44.95 −0.16	0078 I07 −65.05 −55.28 9.81	0087 J07 10.37 59.32 −72.04	0096 K07 19.95 47.53 −64.75	0105 L07 37.98 32.26 −53.49	0114 M07 45.04 16.98 −42.23	0123 N07 52.1 1.7 −30.97	0132 O07 59.16 −13.56 −19.71	0141 P07 66.21 −28.84 −8.46	0150 Q07 73.26 −39.18 1.52	0159 R07 80.31 −49.52 11.5	0168 S07 18.52 61.6 −66.39	0177 T07 24.28 49.82 −59.1	0186 U07 30.03 38.03 −51.8	0195 V07 35.78 22.75 −40.54	0204 W07 40.31 7.47 −29.28	0213 X07 44.85 −7.79 −18.02	0222 Y07 49.39 −23.07 −6.77	0231 Z07 53.92 −33.41 3.21	0240 a07 58.46 −43.75 13.19	0735 b07 89.0 −34.6 −10.15	0744 c07 78.15 −29.84 −8.46	0753 d07 67.29 −23.07 −6.77	0762 e07 56.42 −17.3 −5.07	0771 f07 45.57 −11.53 −3.38	0780 g07 34.71 −5.76 −1.69	0789 h07 28.47 0.0 −0.01	0798 i07 22.27 9.61 8.06	0807 j07 16.08 19.21 16.13	0978 k07 71.57 0.0 −0.01	0987 l07 71.57 0.0 −0.01	0996 m07 71.57 0.0 −0.01	1005 n07 71.57 0.0 −0.01
08	0007 A08 26.59 −51.28 −90.63	0016 B08 33.65 −42.01 −79.39	0025 C08 40.71 36.0 −68.13	0034 D08 47.77 20.72 −56.87	0043 E08 54.83 5.45 −45.61	0052 F08 61.88 −9.82 −34.36	0061 G08 68.96 −25.1 −23.1	0070 H08 76.02 −40.37 −11.84	0079 I08 86.46 −50.71 1.86	0088 J08 29.96 48.82 −84.99	0097 K08 34.71 57.04 −77.69	0106 L08 41.78 41.76 −66.44	0115 M08 48.84 26.49 −55.18	0124 N08 55.9 11.21 −43.92	0133 O08 62.96 −4.06 −32.66	0142 P08 70.02 −19.33 −21.41	0151 Q08 77.08 −34.6 −10.15	0160 R08 84.15 −49.86 −0.17	0169 S08 32.33 71.1 −79.34	0178 T08 38.08 59.33 −72.05	0187 U08 42.84 47.53 −64.75	0196 V08 49.9 32.26 −53.49	0205 W08 56.96 17.2 −42.23	0214 X08 64.03 2.14 −30.97	0223 Y08 71.09 −12.9 −19.71	0232 Z08 78.15 −28.84 −8.46	0241 a08 88.59 −39.47 1.51	0736 b08 87.93 −40.37 −11.84	0745 c08 77.08 −34.61 −10.15	0754 d08 66.22 −28.84 −8.46	0763 e08 55.36 −23.07 −6.77	0772 f08 44.51 −17.3 −5.07	0781 g08 33.65 −11.53 −3.38	0790 h08 22.79 −5.76 −1.69	0799 i08 11.94 0.0 −0.01	0808 j08 6.32 9.6 8.06	0979 k08 83.49 0.0 −0.01	0988 l08 83.49 0.0 −0.01	0997 m08 83.49 0.0 −0.01	1006 n08 83.49 0.0 −0.01
09	0008 A09 30.39 76.04 −103.57	0017 B09 37.44 60.78 −92.23	0026 C09 44.51 45.5 −81.07	0035 D09 51.57 30.22 −69.81	0044 E09 58.63 14.95 −58.55	0053 F09 65.69 −0.32 −47.3	0062 G09 72.75 −15.6 −36.04	0071 H09 79.81 −30.87 −24.78	0080 I09 86.87 −46.14 −13.52	0089 J09 33.75 58.72 −97.93	0098 K09 38.51 66.54 −90.63	0107 L09 45.57 51.26 −80.19	0116 M09 52.63 35.99 −70.45	0125 N09 59.69 20.71 −58.38	0134 O09 66.75 5.43 −46.6	0143 P09 73.82 −9.83 −34.35	0152 Q09 80.88 −25.11 −21.94	0161 R09 87.93 −40.37 −9.58	0170 S09 37.19 41.87 −88.01	0179 T09 41.74 46.64 −79.7	0188 U09 46.49 53.7 −68.4	0197 V09 53.5 41.76 −57.03	0206 W09 60.76 26.48 −45.66	0215 X09 67.82 11.2 −34.27	0224 Y09 74.88 −4.06 −22.9	0233 Z09 81.94 −19.34 −11.15	0242 a09 89.0 −34.6 −3.38	0737 b09 86.87 −46.14 −13.52	0746 c09 76.02 −40.37 −11.84	0755 d09 65.16 −34.61 −10.15	0764 e09 54.3 −28.83 −8.46	0773 f09 43.44 −23.07 −6.76	0782 g09 32.58 −17.3 −5.07	0791 h09 21.72 −11.53 −3.38	0800 i09 10.86 −5.76 −1.69	0809 j09 0.03 0.0 −0.01	0980 k09 95.41 0.0 −0.01	0989 l09 95.41 0.0 −0.01	0998 m09 95.41 0.0 −0.01	1007 n09 95.41 0.0 −0.01
10	0243 A10 18.94 28.83 24.19	0252 B10 24.21 16.64 27.47	0261 C10 29.48 4.44 30.74	0270 D10 34.75 −7.75 34.02	0279 E10 41.02 −18.09 44.0	0288 F10 55.65 −28.43 53.99	0297 G10 66.1 −38.78 63.98	0306 H10 76.55 −49.12 73.97	0315 I10 87.0 −59.45 83.95	0324 J10 25.25 38.44 32.26	0333 K10 30.52 26.25 35.54	0342 L10 35.79 14.05 38.81	0351 M10 41.06 1.86 42.09	0360 N10 46.33 −10.33 45.36	0369 O10 56.78 −20.68 55.35	0378 P10 67.23 −31.02 65.34	0387 Q10 77.68 −41.36 75.32	0396 R10 88.13 −51.69 85.3	0405 S10 31.57 48.06 40.33	0414 T10 36.83 35.87 43.6	0423 U10 42.1 23.67 46.88	0432 V10 47.37 11.47 50.15	0441 W10 52.64 −0.72 53.43	0450 X10 57.91 −12.92 56.7	0459 Y10 68.36 −23.26 66.69	0468 Z10 78.81 −33.6 76.68	0477 a10 89.26 −43.94 86.66	0810 b10 95.41 0.0 −0.01	0819 c10 95.41 −2.58 11.33	0828 d10 94.71 −5.16 22.67	0837 e10 94.36 −7.75 34.02	0846 f10 94.02 −10.33 45.36	0855 g10 93.68 −12.92 56.7	0864 h10 93.33 −15.5 68.05	0873 i10 92.99 −18.09 79.39	0882 j10 92.65 −20.67 90.73	1008 k10 0.03 0.0 −0.01	1024 l10 0.03 0.0 −0.01	1040 m10 0.03 0.0 −0.01	1056 n10 0.03 0.0 −0.01
11	0244 A11 24.55 31.01 8.84	0253 B11 29.82 19.22 16.13	0262 C11 35.09 7.02 19.41	0271 D11 40.35 −5.17 22.68	0280 E11 45.62 −15.51 32.67	0289 F11 55.99 −25.85 42.66	0298 G11 66.45 −36.19 52.65	0307 H11 76.92 −46.54 62.63	0316 I11 87.38 −56.87 72.61	0325 J11 18.11 30.86 16.91	0334 K11 22.87 28.84 24.2	0343 L11 27.64 16.64 27.48	0352 M11 32.41 4.44 30.75	0361 N11 37.18 −7.75 34.03	0370 O11 47.64 −18.09 44.01	0379 P11 58.09 −28.43 54.0	0388 Q11 68.55 −38.78 63.99	0397 R11 79.01 −49.11 73.97	0406 S11 22.96 50.23 24.98	0415 T11 27.72 38.45 32.27	0424 U11 32.48 26.25 35.55	0433 V11 37.25 14.05 38.82	0442 W11 42.02 1.85 42.1	0451 X11 46.79 −10.34 45.37	0460 Y11 57.24 −20.68 55.36	0469 Z11 67.69 −31.02 65.35	0478 a11 78.14 −41.35 75.32	0811 b11 87.27 9.49 −12.93	0820 c11 83.49 0.0 −0.01	0829 d11 79.71 −2.58 11.34	0838 e11 75.93 −5.17 22.68	0847 f11 72.15 −7.75 34.03	0856 g11 68.37 −10.34 45.37	0865 h11 64.58 −12.92 56.7	0874 i11 60.8 −15.51 68.05	0883 j11 57.02 −18.09 79.39	1009 k11 6.32 0.0 −0.01	1025 l11 6.38 0.0 −0.01	1041 m11 6.38 0.0 −0.01	1057 n11 6.38 0.0 −0.01
12	0245 A12 20.65 33.19 −6.52	0254 B12 25.4 21.4 0.76	0263 C12 30.17 9.61 8.06	0272 D12 35.44 −2.58 11.34	0281 E12 45.89 −12.92 21.33	0290 F12 56.34 −23.27 31.31	0299 G12 66.79 −33.61 41.3	0308 H12 77.24 −43.95 51.29	0317 I12 87.68 −54.28 61.27	0326 J12 26.96 42.8 8.83	0335 K12 31.72 31.02 16.13	0344 L12 36.48 19.29 19.41	0353 M12 41.25 7.55 22.68	0362 N12 47.02 −4.21 32.67	0371 O12 57.47 −15.55 42.66	0380 P12 67.92 −25.88 52.65	0389 Q12 78.37 −36.19 62.65	0398 R12 88.81 −46.53 62.62	0407 S12 38.12 48.72 9.61	0416 T12 38.03 40.63 16.9	0425 U12 42.79 28.84 24.2	0434 V12 48.06 16.64 27.48	0443 W12 53.33 4.44 30.75	0452 X12 58.6 −7.75 34.03	0461 Y12 69.05 −18.09 44.01	0470 Z12 79.5 −28.43 54.0	0479 a12 89.94 −38.77 63.98	0812 b12 79.15 19.0 −25.88	0821 c12 75.35 9.5 −12.95	0830 d12 71.57 0.0 −0.01	0839 e12 71.21 2.58 11.34	0848 f12 70.87 5.17 22.68	0857 g12 70.52 7.75 34.03	0866 h12 70.18 10.34 45.37	0875 i12 69.84 12.92 56.71	0884 j12 69.49 15.5 68.05	1010 k12 12.74 0.0 −0.01	1026 l12 12.74 0.0 −0.01	1042 m12 12.74 0.0 −0.01	1058 n12 12.74 0.0 −0.01
13	0246 A13 21.5 35.37 −21.89	0255 B13 26.26 23.58 −14.6	0264 C13 31.02 11.79 −7.3	0273 D13 35.79 0.0 −0.01	0282 E13 46.23 −10.34 9.98	0291 F13 56.68 −20.68 19.97	0300 G13 67.13 −31.02 29.96	0309 H13 77.59 −41.37 39.95	0318 I13 88.03 −51.7 49.92	0327 J13 27.81 44.98 −53.2	0336 K13 32.57 33.2 −6.53	0345 L13 37.33 21.4 8.06	0354 M13 42.09 9.61 11.34	0363 N13 47.36 −2.58 21.33	0372 O13 57.81 −12.92 31.3	0381 P13 68.26 −23.27 41.3	0390 Q13 78.72 −33.61 41.3	0399 R13 89.16 −43.94 51.28	0408 S13 34.12 54.59 −5.76	0417 T13 38.88 42.81 1.51	0426 U13 43.64 31.02 8.83	0435 V13 48.4 19.23 16.13	0444 W13 53.17 7.02 21.41	0453 X13 57.94 −5.17 22.68	0462 Y13 69.39 −15.51 32.67	0471 Z13 79.85 −25.85 42.66	0480 a13 90.29 −36.18 52.64	0813 b13 71.02 28.51 −38.83	0822 c13 67.23 19.01 −25.9	0831 d13 63.43 9.5 −12.95	0840 e13 59.64 0.0 −0.01	0849 f13 59.29 2.58 11.34	0858 g13 58.94 5.17 22.68	0867 h13 58.6 7.75 34.03	0876 i13 58.26 10.34 45.37	0885 j13 57.91 12.92 56.7	1011 k13 19.1 0.0 −0.01	1027 l13 19.1 0.0 −0.01	1043 m13 19.1 0.0 −0.01	1059 n13 19.1 0.0 −0.01
14	0247 A14 25.29 44.87 −34.84	0256 B14 30.05 33.09 −27.55	0265 C14 34.82 21.3 −20.25	0274 D14 39.58 9.5 −12.95	0283 E14 46.64 −5.76 −1.69	0292 F14 57.09 −16.11 8.29	0301 G14 67.54 −26.45 18.28	0310 H14 77.99 −36.79 28.27	0319 I14 88.44 −47.13 38.24	0328 J14 28.66 47.16 −29.19	0337 K14 33.42 35.38 −21.9	0346 L14 38.18 23.58 −14.6	0355 M14 42.94 11.79 −7.3	0364 N14 47.72 0.0 −0.01	0373 O14 58.16 −10.34 9.98	0382 P14 68.61 −20.68 19.97	0391 Q14 79.06 −31.02 29.96	0400 R14 89.5 −41.36 39.94	0409 S14 34.97 56.77 −21.12	0418 T14 39.73 44.99 −13.83	0427 U14 44.49 33.2 −6.53	0436 V14 49.25 21.4 0.76	0445 W14 54.02 9.61 8.06	0454 X14 59.29 −2.58 11.34	0463 Y14 69.74 −12.92 21.33	0472 Z14 80.19 −23.27 31.31	0481 a14 90.63 −33.6 41.29	0814 b14 62.89 38.02 −51.78	0823 c14 59.1 28.52 −38.84	0832 d14 55.3 19.01 −25.9	0841 e14 51.5 9.5 −12.95	0850 f14 47.72 0.0 −0.01	0859 g14 47.36 2.58 11.34	0868 h14 47.02 5.17 22.68	0877 i14 46.67 7.75 34.03	0886 j14 46.33 10.34 45.36	1012 k14 25.46 0.0 −0.01	1028 l14 25.46 0.0 −0.01	1044 m14 25.46 0.0 −0.01	1060 n14 25.46 0.0 −0.01
15	0248 A15 29.09 54.38 −47.79	0257 B15 33.85 42.6 −40.5	0266 C15 38.61 30.8 −33.2	0275 D15 43.38 19.01 −25.9	0284 E15 50.44 3.73 −14.64	0293 F15 57.5 −11.53 −3.38	0302 G15 67.95 −21.88 6.6	0311 H15 78.4 −32.22 16.59	0320 I15 88.84 −42.55 26.56

Siehe ähnliche Dateien: http://www.ps.bam.de/ZG50/; www.ps.bam.de/ZG.HTM
Technische Information: http://www.ps.bam.de Version 2.1, io=1,1

BAM-Registrierung: 20071001-ZG50/10L/L50G00NP.PS/.PDF BAM-Material: Code=rha4ta
Anwendung für Beurteilung und Messung von Drucker- oder Monitorsystemen

	A	B	C	D	E	F	G	H	I	J	K	L	M	N	O	P	Q	R	S	T	U	V	W	X	Y	Z	a	b	c	d	e	f	g	h	i	j	k	l	m	n
01	0000 A01 0.03 0.0< 0.00 9.97	0009 B01 10.46 −10.33 −0.27 19.96	0018 C01 20.91 −2.67 −31.01 29.95	0027 D01 31.36 −4.41 −39.94 39.94	0036 E01 41.81 −51.7 49.92 49.92	0045 F01 52.26 −62.04 59.91 59.91	0054 G01 62.71 −72.38 69.9 69.9	0063 H01 73.16 −82.98 79.88 79.88	0072 I01 83.61 −92.72 89.86 89.86	0081 J01 6.32 9.6 8.06 −20.24	0090 K01 11.59 −2.58 11.33 −12.95	0099 L01 22.04 −12.92 21.32 −1.69	0108 M01 32.49 −23.26 31.3 8.29	0117 N01 42.94 −33.61 41.29 18.28	0126 O01 53.39 −43.95 51.28 28.27	0135 P01 63.84 −54.29 61.27 38.25	0144 Q01 74.29 −64.63 71.25 48.24	0153 R01 84.74 −74.97 81.23 58.22	0162 S01 12.63 19.21 16.13 −14.59	0171 T01 17.9 7.03 19.4 −7.3	0180 U01 23.17 −5.16 22.67 −0.01	0189 V01 33.62 −15.51 32.66 9.98	0198 W01 44.07 −25.85 42.65 20.96	0207 X01 54.52 −36.19 52.64 31.95	0216 Y01 64.97 −46.53 62.62 42.93	0225 Z01 75.42 −56.88 72.61 53.91	0234 a01 85.87 −67.21 82.59 64.89	0243 b01 95.41 0.0 −0.01 8.06	0252 c01 89.79 9.6 16.11 24.19	0261 d01 84.17 19.21 28.83 32.26	0270 e01 78.56 28.84 38.44 40.33	0279 f01 72.94 38.44 48.06 48.4	0288 g01 67.33 48.05 57.67 56.47	0297 h01 61.72 57.67 67.28 64.53	0306 i01 56.1 67.28 76.89 72.61	0315 j01 50.49 76.89 0.0 0.0	0324 k01 0.03 0.0 0.0 −0.01	0333 l01 0.03 0.0 0.0 −0.01	0342 m01 0.03 0.0 0.0 −0.01	0351 n01 0.03 0.0 0.0 −0.01
02	0001 A02 3.81 9.49 −12.93	0010 B02 10.86 −5.76 −1.69	0019 C02 21.32 −16.1 8.29	0028 D02 31.77 −26.44 18.28	0037 E02 42.22 −36.79 28.27	0046 F02 52.67 −47.13 38.25	0055 G02 63.12 −57.47 48.24	0064 H02 73.57 −67.81 58.23	0073 I02 84.01 −78.15 68.21	0082 J02 7.17 11.78 −7.29	0091 K02 11.94 0.0 −0.01	0100 L02 22.38 −10.34 9.98	0109 M02 32.83 −20.68 19.97	0118 N02 43.28 −31.02 29.96	0127 O02 53.74 −41.37 39.95	0136 P02 64.19 −51.71 49.93	0145 Q02 74.64 −62.05 59.92	0154 R02 85.08 −72.38 69.9	0163 S02 13.48 21.39 0.77	0172 T02 18.24 9.61 8.06	0181 U02 23.51 −2.58 11.34	0190 V02 33.96 −12.92 21.33	0199 W02 44.41 −23.27 31.31	0208 X02 54.87 −33.61 41.3	0217 Y02 65.32 −43.95 51.29	0226 Z02 75.77 −54.29 61.28	0235 a02 86.21 −64.63 71.26	0730 b02 94.33 −5.76 −1.69	0739 c02 83.49 0.0 −0.01	0748 d02 77.87 9.61 8.06	0757 e02 72.25 19.22 16.13	0766 f02 66.64 28.84 24.2	0775 g02 61.03 38.45 32.27	0784 h02 55.41 48.06 40.34	0793 i02 49.8 57.68 48.41	0802 j02 44.19 67.28 56.47	0973 k02 11.94 0.0 −0.01	0982 l02 11.94 0.0 −0.01	0991 m02 11.94 0.0 −0.01	1000 n02 11.94 0.0 −0.01
03	0002 A03 7.61 19.0 −25.88	0011 B03 14.66 3.74 −14.64	0020 C03 21.72 −11.53 −3.38	0029 D03 32.17 −21.87 6.6	0038 E03 42.63 −32.21 16.59	0047 F03 53.08 −42.56 26.57	0056 G03 63.53 −52.9 36.56	0065 H03 73.98 −63.24 46.55	0074 I03 84.42 −73.57 56.53	0083 J03 10.97 21.29 −12.95	0092 K03 15.73 9.5 −1.69	0101 L03 22.79 −5.76 8.29	0110 M03 33.24 −16.11 18.28	0119 N03 43.69 −26.45 28.27	0128 O03 54.14 −36.79 38.25	0137 P03 64.59 −47.13 48.24	0146 Q03 75.05 −57.48 58.22	0155 R03 85.49 −67.81 68.21	0164 S03 14.33 23.57 −14.59	0173 T03 19.09 11.79 −7.3	0182 U03 23.87 0.0 −0.01	0191 V03 34.31 −10.34 9.98	0200 W03 44.76 −20.68 19.97	0209 X03 55.21 −31.02 29.96	0218 Y03 65.66 −41.37 39.95	0227 Z03 76.11 −51.71 49.93	0236 a03 86.55 −62.04 59.91	0731 b03 93.26 −11.53 −3.38	0740 c03 82.41 5.76 −1.69	0749 d03 71.57 0.0 −0.01	0758 e03 65.94 9.61 8.06	0767 f03 60.33 19.22 16.13	0776 g03 54.71 28.84 24.2	0785 h03 49.1 38.45 32.27	0794 i03 43.49 48.06 40.34	0803 j03 37.88 57.67 48.4	0974 k03 23.87 0.0 −0.01	0983 l03 23.87 0.0 −0.01	0992 m03 23.87 0.0 −0.01	1001 n03 23.87 0.0 −0.01
04	0003 A04 11.4 28.51 −38.83	0012 B04 18.46 13.25 −27.59	0021 C04 25.52 −2.02 −16.33	0030 D04 32.58 −17.3 −5.07	0039 E04 43.03 −27.64 4.91	0048 F04 53.48 −37.98 14.89	0057 G04 63.94 −48.32 24.88	0066 H04 74.39 −58.67 34.87	0075 I04 84.83 −69.0 44.85	0084 J04 14.77 30.79 −33.19	0093 K04 19.53 19.01 −25.9	0102 L04 26.59 3.73 −14.64	0111 M04 33.65 −11.53 −3.38	0120 N04 44.1 −22.2 6.6	0129 O04 54.55 −32.22 16.59	0138 P04 65.0 −42.56 26.57	0147 Q04 75.45 −52.9 36.56	0156 R04 85.9 −63.24 46.54	0165 S04 18.13 33.08 −27.54	0174 T04 22.89 21.3 −20.25	0183 U04 27.65 9.5 −12.95	0192 V04 34.71 −5.76 −1.69	0201 W04 45.17 −16.11 8.29	0210 X04 55.62 −26.45 18.28	0219 Y04 66.07 −36.79 28.27	0228 Z04 76.52 −47.13 38.25	0237 a04 86.96 −57.47 48.23	0732 b04 92.2 −17.3 −5.07	0741 c04 81.35 −11.53 3.38	0750 d04 70.49 −5.76 −1.69	0759 e04 59.64 0.0 −0.01	0768 f04 54.02 9.61 8.06	0777 g04 48.4 19.22 16.13	0786 h04 42.79 28.84 24.2	0795 i04 37.18 38.45 32.27	0804 j04 31.57 48.06 40.33	0975 k04 35.79 0.0 −0.01	0984 l04 35.79 0.0 −0.01	0993 m04 35.79 0.0 −0.01	1002 n04 35.79 0.0 −0.01
05	0004 A05 15.2 38.02 −51.78	0013 B05 22.26 22.75 −40.54	0022 C05 29.32 7.48 −29.28	0031 D05 36.38 −7.79 −18.02	0040 E05 43.44 −23.07 −6.76	0049 F05 53.89 −33.41 2.1	0058 G05 64.34 −43.75 13.1	0067 H05 74.79 −54.09 23.19	0076 I05 85.24 −64.43 33.17	0085 J05 18.56 28.52 −46.14	0094 K05 23.32 13.24 −38.84	0103 L05 30.38 −2.03 −27.59	0112 M05 37.44 −17.3 −16.33	0121 N05 51.54 −27.64 −5.07	0130 O05 54.96 −37.99 4.91	0139 P05 65.41 −48.33 14.89	0148 Q05 75.86 −58.67 24.88	0157 R05 86.3 −68.96 34.85	0166 S05 21.93 32.49 −40.49	0175 T05 26.69 30.8 −33.2	0184 U05 31.45 19.01 −25.9	0193 V05 38.51 3.73 −14.64	0202 W05 45.57 −11.53 −3.38	0211 X05 56.02 −21.88 6.6	0220 Y05 66.48 −32.22 16.59	0229 Z05 76.93 −42.56 26.57	0238 a05 87.37 −52.89 36.55	0733 b05 91.13 −23.07 −6.76	0742 c05 80.28 −17.3 3.38	0751 d05 69.42 −11.53 −1.69	0760 e05 58.56 −5.76 0.0	0769 f05 47.72 0.0 −0.01	0778 g05 41.12 9.61 8.06	0787 h05 34.48 19.22 16.13	0796 i05 30.86 28.84 24.2	0805 j05 25.25 38.44 32.27	0976 k05 47.72 0.0 −0.01	0985 l05 47.72 0.0 −0.01	0994 m05 47.72 0.0 −0.01	1003 n05 47.72 0.0 −0.01
06	0005 A06 19.0 47.52 −64.73	0014 B06 26.05 32.26 −53.49	0023 C06 33.12 16.98 −42.23	0032 D06 40.18 1.71 −30.97	0041 E06 47.24 −13.56 −19.71	0050 F06 54.3 −28.83 −8.46	0059 G06 64.75 −39.18 1.52	0068 H06 75.2 −49.52 11.51	0077 I06 85.64 −59.85 21.49	0086 J06 22.36 49.81 −59.09	0095 K06 27.12 38.03 −51.8	0104 L06 34.18 22.75 −40.54	0113 M06 41.24 7.47 −29.28	0122 N06 48.3 −7.79 −18.02	0131 O06 55.36 −23.07 −6.77	0140 P06 65.82 −33.41 3.21	0149 Q06 76.27 −43.76 13.2	0158 R06 86.71 −54.09 23.18	0167 S06 25.73 52.1 −53.44	0176 T06 30.49 40.31 −46.15	0185 U06 35.25 28.52 −38.84	0194 V06 42.31 13.24 −27.59	0203 W06 49.37 −2.03 −16.33	0212 X06 56.43 −17.3 −5.07	0221 Y06 66.88 −27.64 4.91	0230 Z06 77.33 −37.99 14.89	0239 a06 87.78 −48.32 24.87	0734 b06 90.07 −28.83 −8.46	0743 c06 79.22 −23.07 −1.69	0752 d06 68.36 −17.3 −5.07	0761 e06 57.5 −11.53 −3.38	0770 f06 46.64 −5.76 −1.69	0779 g06 35.79 0.0 −0.01	0788 h06 30.17 9.61 8.06	0797 i06 24.55 19.22 16.13	0806 j06 18.94 28.83 24.19	0977 k06 59.64 0.0 −0.01	0986 l06 59.64 0.0 −0.01	0995 m06 59.64 0.0 −0.01	1004 n06 59.64 0.0 −0.01
07	0006 A07 2.31 57.03 −77.68	0015 B07 29.85 41.77 −66.44	0024 C07 36.91 26.49 −55.18	0033 D07 43.97 11.22 −43.92	0042 E07 51.04 −4.05 −32.66	0051 F07 58.1 −19.33 −21.41	0060 G07 65.15 −34.6 −10.15	0069 H07 72.21 −44.95 −0.16	0078 I07 79.26 −55.28 9.81	0087 J07 10.37 59.32 −72.04	0096 K07 19.94 47.53 −64.75	0105 L07 27.51 32.26 −53.49	0114 M07 35.08 16.98 −42.23	0123 N07 42.64 1.7 −30.97	0132 O07 50.21 −13.56 −19.71	0141 P07 59.66 −28.84 −8.46	0150 Q07 69.11 −39.18 1.52	0159 R07 78.57 −49.52 11.5	0168 S07 18.22 61.6 −66.39	0177 T07 28.12 49.82 −59.1	0186 U07 38.03 38.03 −51.8	0195 V07 47.94 22.75 −40.54	0204 W07 57.85 7.47 −29.28	0213 X07 67.75 −7.79 −18.02	0222 Y07 77.66 −23.07 −6.77	0231 Z07 87.56 −33.41 3.21	0240 a07 97.47 −43.75 13.19	0735 b07 89.0 −34.6 −10.15	0744 c07 78.15 −28.84 −8.46	0753 d07 67.29 −23.07 −6.77	0762 e07 56.42 −17.3 −5.07	0771 f07 45.57 −11.53 −3.38	0780 g07 34.71 −5.76 −1.69	0789 h07 28.47 0.0 −0.01	0798 i07 22.27 9.61 8.06	0807 j07 16.07 19.22 16.13	0978 k07 71.57 0.0 −0.01	0987 l07 71.57 0.0 −0.01	0996 m07 71.57 0.0 −0.01	1005 n07 71.57 0.0 −0.01
08	0007 A08 26.59 −51.28 −90.63	0016 B08 33.65 −39.79 −79.39	0025 C08 40.71 36.0 −68.13	0034 D08 47.77 20.72 −56.87	0043 E08 54.83 5.45 −45.61	0052 F08 61.88 −9.82 −34.36	0061 G08 68.96 −25.1 −23.1	0070 H08 76.02 −40.37 −11.84	0079 I08 86.46 −50.71 1.86	0088 J08 29.96 47.84 −84.99	0097 K08 34.71 57.04 −77.69	0106 L08 41.78 41.76 −66.44	0115 M08 48.84 26.49 −55.18	0124 N08 55.9 11.21 −43.92	0133 O08 62.96 −4.06 −32.66	0142 P08 70.02 −19.33 −21.41	0151 Q08 77.08 −34.6 −10.15	0160 R08 87.53 −44.94 −0.17	0169 S08 33.32 71.1 −79.34	0178 T08 38.08 59.3 −72.05	0187 U08 42.84 51.5 −64.75	0196 V08 49.9 42.26 −53.49	0205 W08 56.96 32.26 −42.23	0214 X08 64.01 22.5 −30.97	0223 Y08 71.09 12.74 −19.71	0232 Z08 78.15 3.21 −8.46	0241 a08 88.59 13.19 1.51	0736 b08 87.93 −40.37 −11.84	0745 c08 77.08 −34.61 −10.15	0754 d08 66.22 −28.84 −8.46	0763 e08 55.36 −23.07 −6.77	0772 f08 44.51 −17.3 −5.07	0781 g08 33.65 −11.53 −3.38	0790 h08 22.79 −5.76 −1.69	0799 i08 11.94 0.0 −0.01	0808 j08 6.32 9.6 8.06	0979 k08 83.49 0.0 −0.01	0988 l08 83.49 0.0 −0.01	0997 m08 83.49 0.0 −0.01	1006 n08 83.49 0.0 −0.01
09	0008 A09 30.39 76.04 −103.57	0017 B09 37.44 60.78 −92.41	0026 C09 44.51 45.5 −81.07	0035 D09 51.57 30.22 −68.81	0044 E09 58.63 14.95 −58.55	0053 F09 65.69 −0.32 −47.1	0062 G09 72.75 −15.6 −36.04	0071 H09 79.81 −30.87 −24.78	0080 I09 86.87 −46.14 −13.72	0089 J09 33.75 58.51 −97.93	0098 K09 38.51 45.57 −90.63	0107 L09 43.27 52.63 −83.32	0116 M09 48.03 59.69 −76.02	0125 N09 52.79 66.75 −68.72	0134 O09 57.55 73.82 −61.42	0143 P09 62.31 80.88 −54.12	0152 Q09 67.08 87.93 −46.82	0161 R09 71.84 87.93 −39.52	0170 S09 37.12 41.87 −46.64	0179 T09 41.87 46.64 −53.7	0188 U09 46.63 53.7 −57.68	0197 V09 51.39 41.76 −43.43	0206 W09 56.15 26.48 −29.21	0215 X09 60.76 11.2 −14.99	0224 Y09 67.82 −4.06 −0.01	0233 Z09 74.88 8.94 −1.69	0242 a09 81.94 −19.34 8.29	0737 b09 86.87 −46.14 −13.72	0746 c09 76.02 −40.37 −11.84	0755 d09 65.16 −34.6 −10.15	0764 e09 54.3 −28.83 −8.46	0773 f09 43.44 −23.07 −6.76	0782 g09 32.58 −17.3 −5.07	0791 h09 21.72 −11.53 −3.38	0800 i09 10.86 −5.76 −1.69	0809 j09 0.03 0.0 −0.01	0980 k09 95.41 0.0 −0.01	0989 l09 95.41 0.0 −0.01	0998 m09 95.41 0.0 −0.01	1007 n09 95.41 0.0 −0.01
10	0243 A10 18.94 28.83 24.19	0252 B10 24.21 16.64 27.47	0261 C10 29.48 4.44 30.74	0270 D10 34.75 −7.75 34.02	0279 E10 41.02 −18.09 44.0	0288 F10 55.65 −28.43 53.99	0297 G10 66.1 −38.78 63.98	0306 H10 76.55 −49.12 73.97	0315 I10 87.0 −59.45 83.95	0324 J10 25.25 38.44 32.26	0333 K10 30.52 26.25 35.54	0342 L10 35.79 14.05 38.81	0351 M10 41.06 1.86 42.09	0360 N10 46.33 −10.33 45.36	0369 O10 56.78 −20.68 55.35	0378 P10 67.23 −31.02 65.34	0387 Q10 77.68 −41.36 75.32	0396 R10 88.13 −51.69 85.3	0405 S10 31.57 48.06 40.33	0414 T10 36.83 35.87 43.6	0423 U10 42.1 23.67 46.88	0432 V10 47.37 11.47 50.15	0441 W10 52.64 −0.72 53.43	0450 X10 57.91 −12.92 56.7	0459 Y10 68.36 −23.26 66.69	0468 Z10 78.81 −33.6 76.68	0477 a10 89.26 −43.94 86.66	0810 b10 95.41 0.0 −0.01	0819 c10 95.41 −2.58 11.33	0828 d10 94.71 −5.16 22.67	0837 e10 94.36 −7.75 34.02	0846 f10 94.02 −10.33 45.36	0855 g10 93.68 −12.92 56.7	0864 h10 93.33 −15.5 68.05	0873 i10 92.99 −18.09 79.39	0882 j10 92.65 −20.67 90.73	1008 k10 0.03 0.0 −0.01	1024 l10 0.03 0.0 −0.01	1040 m10 0.03 0.0 −0.01	1056 n10 0.03 0.0 −0.01
11	0244 A11 24.55 31.01 8.84	0253 B11 29.82 19.22 16.13	0262 C11 35.09 7.02 19.41	0271 D11 40.35 −5.17 22.68	0280 E11 45.61 −15.51 32.67	0289 F11 55.99 −25.85 42.66	0298 G11 66.45 −36.19 52.65	0307 H11 76.92 −46.54 62.63	0316 I11 87.38 −56.87 72.61	0325 J11 18.09 40.62 16.91	0334 K11 30.86 28.84 24.2	0343 L11 36.13 16.64 27.48	0352 M11 41.39 4.44 30.75	0361 N11 46.65 −7.75 34.03	0370 O11 51.91 −18.09 44.01	0379 P11 62.37 −28.43 54.0	0388 Q11 72.82 −38.78 63.99	0397 R11 83.27 −49.11 73.97	0406 S11 24.98 50.23	0415 T11 27.18 38.45	0424 U11 29.38 26.25	0433 V11 32.59 14.05 35.55	0442 W11 35.8 1.85 38.82	0451 X11 42.35 −10.34 42.1	0460 Y11 48.9 −20.68 45.37	0469 Z11 55.46 −31.02 55.35	0478 a11 62.01 −41.35 75.32	0811 b11 87.27 9.49 −12.93	0820 c11 83.49 0.0 −0.01	0829 d11 79.71 −2.58 11.34	0838 e11 75.93 −5.17 22.68	0847 f11 72.15 −7.75 34.03	0856 g11 68.37 −10.34 45.37	0865 h11 64.58 −12.92 56.71	0874 i11 60.8 −15.51 68.05	0883 j11 57.02 −18.09 79.39	1009 k11 0.0 0.0 −0.01	1025 l11 0.0 0.0 −0.01	1041 m11 0.0 0.0 −0.01	1057 n11 0.0 0.0 −0.01
12	0245 A12 20.65 33.19 −6.52	0254 B12 25.4 21.4 0.76	0263 C12 30.17 9.61 8.06	0272 D12 35.44 −2.58 11.34	0281 E12 45.89 −12.92 21.33	0290 F12 56.34 −23.27 31.31	0299 G12 66.79 −33.61 41.3	0308 H12 77.24 −43.95 51.29	0317 I12 87.68 −54.28 61.27	0326 J12 26.96 42.8 1.54	0335 K12 31.72 10.29 8.83	0344 L12 36.48 19.02 16.13	0353 M12 41.25 7.75 19.41	0362 N12 47.02 −5.17 22.68	0371 O12 57.47 −15.51 32.67	0380 P12 67.92 −25.85 42.66	0389 Q12 78.37 −36.19 52.65	0398 R12 88.81 −46.53 62.62	0407 S12 33.27 38.03 40.63	0416 T12 37.03 42.9 28.84	0425 U12 40.8 42.79 16.64	0434 V12 44.57 48.06 4.44	0443 W12 48.33 53.33 −7.75	0452 X12 52.1 58.6 −18.09	0461 Y12 69.05 −28.43 −0.01	0470 Z12 79.5 −38.77 9.5	0479 a12 89.94 −48.93 19.0	0812 b12 79.15 −12.95 9.5	0821 c12 75.35 0.0 0.0	0830 d12 71.57 2.58 11.34	0839 e12 71.21 5.17 22.68	0848 f12 70.87 7.75 34.03	0857 g12 70.52 10.34 45.37	0866 h12 70.18 12.92 56.71	0875 i12 69.84 15.5 68.05	0884 j12 69.49 18.09 79.39	1010 k12 12.74 0.0 −0.01	1026 l12 12.74 0.0 −0.01	1042 m12 12.74 0.0 −0.01	1058 n12 12.74 0.0 −0.01
13	0246 A13 21.5 35.37 −21.89	0255 B13 26.26 23.58 −14.6	0264 C13 31.02 11.79 −7.3	0273 D13 35.79 0.0 −0.01	0282 E13 46.23 −10.34 9.98	0291 F13 56.68 −20.68 19.97	0300 G13 67.13 −31.02 29.96	0309 H13 77.59 −41.37 39.95	0318 I13 88.03 −51.7 49.92	0327 J13 27.81 44.98 −12.92	0336 K13 32.57 33.2 −6.53	0345 L13 37.33 21.4 8.06	0354 M13 42.09 9.61 19.41	0363 N13 47.36 −2.58 21.33	0372 O13 57.81 −12.92 31.3	0381 P13 68.26 −23.27 41.3	0390 Q13 78.72 −33.61 41.3	0399 R13 89.16 −43.94 51.28	0408 S13 34.12 54.59 −5.76	0417 T13 38.88 42.81 1.51	0426 U13 43.64 30.94 8.83	0435 V13 48.4 19.07 16.13	0444 W13 53.17 7.02 19.41	0453 X13 57.94 −5.17 22.68	0462 Y13 69.39 −15.51 32.67	0471 Z13 79.85 −25.85 42.66	0480 a13 90.29 −36.18 52.64	0813 b13 71.02 28.51 −38.83	0822 c13 67.23 19.01 −25.9	0831 d13 63.43 9.5 −12.95	0840 e13 59.64 0.0 0.0	0849 f13 59.29 −2.58 11.34	0858 g13 58.94 −5.17 22.68	0867 h13 58.6 −7.75 34.03	0876 i13 58.26 −10.34 45.37	0885 j13 57.91 −12.92 56.7	1011 k13 19.1 0.0 −0.01	1027 l13 19.1 0.0 −0.01	1043 m13 19.1 0.0 −0.01	1059 n13 19.1 0.0 −0.01
14	0247 A14 25.29 44.87 −34.84	0256 B14 30.05 33.09 −27.55	0265 C14 34.82 21.3 −20.25	0274 D14 39.58 9.5 −12.95	0283 E14 46.64 −5.76 −1.69	0292 F14 57.09 −16.11 8.29	0301 G14 67.54 −26.45 18.28	0310 H14 77.99 −36.79 28.27	0319 I14 88.44 −47.13 38.24	0328 J14 28.66 47.16 −29.19	0337 K14 33.42 35.38 −21.9	0346 L14 38.18 23.58 −14.6	0355 M14 42.94 11.79 −7.3	0364 N14 47.72 0.0 −0.01	0373 O14 58.16 −10.34 9.98	0382 P14 68.61 −20.68 19.97	0391 Q14 79.06 −31.02 29.96	0400 R14 89.5 −41.36 39.94	0409 S14 34.97 56.77 −21.12	0418 T14 39.73 44.99 −13.83	0427 U14 44.49 33.2 −6.53	0436 V14 49.25 21.4 0.76	0445 W14 54.02 9.61 8.06	0454 X14 59.29 −2.58 11.34	0463 Y14 69.74 −12.92 21.33	0472 Z14 80.19 −23.27 31.31	0481 a14 90.63 −33.6 41.29	0814 b14 62.89 28.52 −51.78	0823 c14 59.1 19.01 −38.84	0832 d14 55.3 9.5 −25.9	0841 e14 51.5 0.0 −12.95	0850 f14 47.72 0.0 −0.01	0859 g14 47.36 −2.58 11.34	0868 h14 47.02 −5.17 22.68	0877 i14 46.67 −7.75 34.03	0886 j14 46.33 −10.33 45.36	1012 k14 25.46 0.0 −0.01	1028 l14 25.46 0.0 −0.01	1044 m14 25.46 0.0 −0.01	1060 n14 25.46 0.0 −0.01
15	0248 A15 29.19 54.38

BAM-Registrierung: 20071001-ZG50/10L/L50G00NP.PS/.PDF BAM-Material: Code=rha4ta
Anwendung für Beurteilung und Messung von Drucker- oder Monitorsystemen

Siehe ähnliche Dateien: http://www.ps.bam.de/ZG50/; www.ps.bam.de/ZG.HTM
Technische Information: http://www.ps.bam.de Version 2.1, io=1,1

	A	B	C	D	E	F	G	H	I	J	K	L	M	N	O	P	Q	R	S	T	U	V	W	X	Y	Z	a	b	c	d	e	f	g	h	i	j	k	l	m	n
01	0000 A01 0.03 0.0 −0.01	0009 B01 10.46 −10.33 9.97	0018 C01 20.91 −20.67 19.96	0027 D01 31.36 −31.01 29.95	0036 E01 41.81 −41.36 39.94	0045 F01 52.26 −51.7 49.92	0054 G01 62.71 −62.04 59.91	0063 H01 73.16 −72.38 69.9	0072 I01 83.61 −72.38 79.88	0081 J01 6.32 9.6 8.06	0090 K01 11.59 −2.58 11.33	0099 L01 22.04 −12.92 21.32	0108 M01 32.49 −23.26 31.3	0117 N01 42.94 −33.61 41.29	0126 O01 53.39 −43.95 51.28	0135 P01 63.84 −54.29 61.27	0144 Q01 74.29 −64.63 71.25	0153 R01 84.74 −74.97 81.23	0162 S01 12.63 19.21 16.13	0171 T01 17.9 7.03 19.4	0180 U01 23.17 −5.16 22.67	0189 V01 33.62 −15.51 32.66	0198 W01 44.07 −25.85 42.65	0207 X01 54.52 −36.19 52.64	0216 Y01 64.97 −46.53 62.62	0225 Z01 75.42 −56.88 72.61	0234 a01 85.87 −67.21 82.59	0243 b01 95.41 0.0 −0.01	0252 c01 89.79 9.6 8.06	0261 d01 84.17 19.21 16.13	0270 e01 78.56 28.83 24.19	0279 f01 72.94 38.44 32.26	0288 g01 67.33 48.06 40.33	0297 h01 61.72 57.67 48.4	0306 i01 56.1 67.28 56.47	0315 j01 50.49 76.89 64.53	0324 k01 0.03 0.0 −0.01	0333 l01 0.03 0.0 −0.01	0342 m01 0.03 0.0 −0.01	0351 n01 0.03 0.0 −0.01
02	0001 A02 3.81 9.49 −12.93	0010 B02 10.86 −5.76 −1.69	0019 C02 21.32 −16.1 8.29	0028 D02 31.77 −26.44 18.28	0037 E02 42.22 −36.79 28.27	0046 F02 52.67 −47.13 38.25	0055 G02 63.12 −57.47 48.24	0064 H02 73.57 −67.81 58.23	0073 I02 84.01 −78.15 68.21	0082 J02 10.97 21.29 −7.29	0091 K02 17.0 9.5 −0.01	0100 L02 11.94 5.76 9.98	0109 M02 22.38 −10.34 19.97	0118 N02 32.83 −20.68 29.96	0127 O02 43.28 −31.02 39.95	0136 P02 53.74 −41.37 49.93	0145 Q02 64.19 −51.71 59.92	0154 R02 74.64 −62.05 69.9	0163 S02 13.48 21.39 0.77	0172 T02 18.24 9.61 8.06	0181 U02 23.51 −2.58 11.34	0190 V02 33.96 −12.92 21.33	0199 W02 44.41 −23.27 31.31	0208 X02 54.87 −33.61 41.3	0217 Y02 65.32 −43.95 51.29	0226 Z02 75.77 −54.29 61.28	0235 a02 86.21 −64.63 71.26	0730 b02 94.33 −5.76 −1.69	0739 c02 83.49 0.0 −0.01	0748 d02 77.87 9.61 8.06	0757 e02 72.25 19.22 16.13	0766 f02 66.64 28.84 24.2	0775 g02 61.03 38.45 32.27	0784 h02 55.41 48.06 40.34	0793 i02 49.8 57.68 48.41	0802 j02 44.19 67.28 56.47	0973 k02 11.94 0.0 −0.01	0982 l02 11.94 0.0 −0.01	0991 m02 11.94 0.0 −0.01	1000 n02 11.94 0.0 −0.01
03	0002 A03 7.61 19.0 −25.88	0011 B03 14.66 3.74 −14.64	0020 C03 21.72 −11.53 −3.38	0029 D03 32.17 −21.87 6.6	0038 E03 42.63 −32.21 16.59	0047 F03 53.08 −42.56 26.57	0056 G03 63.53 −52.9 36.56	0065 H03 73.98 −63.24 46.55	0074 I03 84.42 −73.57 56.53	0083 J03 21.29 −12.95 −20.24	0092 K03 9.5 −1.69 −12.95	0101 L03 22.79 5.76 8.29	0110 M03 33.24 −16.11 18.28	0119 N03 43.69 −26.45 28.27	0128 O03 54.14 −36.79 38.25	0137 P03 64.59 −47.13 48.24	0146 Q03 75.05 −57.48 58.22	0155 R03 85.49 −67.81 68.21	0164 S03 14.33 23.57 −14.59	0173 T03 19.09 11.79 −7.3	0182 U03 23.87 0.0 −0.01	0191 V03 34.31 −10.34 9.98	0200 W03 44.76 −20.68 19.97	0209 X03 55.21 −31.02 29.96	0218 Y03 65.66 −41.37 39.95	0227 Z03 76.11 −51.71 49.93	0236 a03 86.55 −62.04 59.91	0731 b03 93.26 −11.53 −3.38	0740 c03 82.41 5.76 −1.69	0749 d03 71.57 0.0 −0.01	0758 e03 65.94 9.61 8.06	0767 f03 60.33 19.22 16.13	0776 g03 54.71 28.84 24.2	0785 h03 49.1 38.45 32.27	0794 i03 43.49 48.06 40.34	0803 j03 37.88 57.67 48.4	0974 k03 23.87 0.0 −0.01	0983 l03 23.87 0.0 −0.01	0992 m03 23.87 0.0 −0.01	1001 n03 23.87 0.0 −0.01
04	0003 A04 11.4 28.51 −38.83	0012 B04 18.46 −13.25 −27.59	0021 C04 25.52 −2.02 −16.33	0030 D04 32.58 −17.3 −5.07	0039 E04 43.03 −27.64 4.91	0048 F04 53.48 −37.98 14.89	0057 G04 63.94 −48.32 24.88	0066 H04 74.39 −58.67 34.87	0075 I04 84.83 −69.0 44.85	0084 J04 14.77 30.79 −33.19	0093 K04 19.53 19.01 −25.9	0102 L04 26.59 3.73 −14.64	0111 M04 33.65 −11.53 −3.38	0120 N04 44.1 −22.2 6.6	0129 O04 54.55 −32.22 16.59	0138 P04 65.0 −42.56 26.57	0147 Q04 75.45 −52.9 36.56	0156 R04 85.9 −63.24 46.54	0165 S04 18.13 33.08 −27.54	0174 T04 22.89 21.3 −20.25	0183 U04 27.65 9.5 −12.95	0192 V04 34.71 −5.76 −1.69	0201 W04 45.17 −16.11 8.29	0210 X04 55.62 −26.45 18.28	0219 Y04 66.07 −36.79 28.27	0228 Z04 76.52 −47.13 38.25	0237 a04 86.96 −57.47 48.23	0732 b04 92.2 −17.3 −5.07	0741 c04 81.35 −11.53 −3.38	0750 d04 70.49 −5.76 −1.69	0759 e04 59.64 0.0 −0.01	0768 f04 54.02 9.61 8.06	0777 g04 48.4 19.22 16.13	0786 h04 42.79 28.84 24.2	0795 i04 37.18 38.45 32.27	0804 j04 31.57 48.06 40.33	0975 k04 35.79 0.0 −0.01	0984 l04 35.79 0.0 −0.01	0993 m04 35.79 0.0 −0.01	1002 n04 35.79 0.0 −0.01
05	0004 A05 15.2 38.02 −51.78	0013 B05 22.26 22.75 −40.54	0022 C05 29.32 7.48 −29.28	0031 D05 36.38 −7.79 −18.02	0040 E05 43.44 −23.07 −6.76	0049 F05 53.89 −33.41 2.1	0058 G05 64.34 −43.75 13.1	0067 H05 74.79 −54.09 23.19	0076 I05 85.24 −64.43 33.17	0085 J05 18.56 28.52 −46.14	0094 K05 23.32 13.24 −38.84	0103 L05 30.38 −2.03 −27.59	0112 M05 37.44 −17.3 −16.33	0121 N05 51.54 −27.64 −5.07	0130 O05 54.96 −37.99 4.91	0139 P05 65.41 −48.33 14.89	0148 Q05 75.86 −58.66 24.88	0157 R05 86.3 −68.99 34.85	0166 S05 21.93 42.59 −40.49	0175 T05 26.69 30.8 −33.2	0184 U05 31.45 19.01 −25.9	0193 V05 38.51 3.73 −14.64	0202 W05 45.57 −11.53 −3.38	0211 X05 56.02 −21.88 6.6	0220 Y05 66.48 −32.22 16.59	0229 Z05 76.93 −42.56 26.57	0238 a05 87.37 −52.89 36.55	0733 b05 91.13 −23.07 −6.76	0742 c05 80.28 −17.3 −5.07	0751 d05 69.42 −11.53 −3.38	0760 e05 58.56 −5.76 −1.69	0769 f05 47.72 0.0 −0.01	0778 g05 42.12 9.61 8.06	0787 h05 36.48 19.22 16.13	0796 i05 30.86 28.84 24.2	0805 j05 25.25 38.45 32.27	0976 k05 47.72 0.0 −0.01	0985 l05 47.72 0.0 −0.01	0994 m05 47.72 0.0 −0.01	1003 n05 47.72 0.0 −0.01
06	0005 A06 19.0 47.52 −64.73	0014 B06 26.05 32.26 −53.49	0023 C06 33.12 16.98 −42.23	0032 D06 40.18 1.71 −30.97	0041 E06 47.24 −13.56 −19.71	0050 F06 54.3 −28.83 −8.46	0059 G06 64.75 −39.18 1.52	0068 H06 75.2 −49.52 11.51	0077 I06 85.64 −59.85 21.49	0086 J06 22.36 49.81 −59.09	0095 K06 27.12 38.03 −51.8	0104 L06 34.18 22.75 −40.54	0113 M06 41.24 7.47 −29.28	0122 N06 48.3 −7.79 −18.02	0131 O06 55.36 −23.07 −6.77	0140 P06 65.82 −33.41 3.21	0149 Q06 76.27 −43.76 13.2	0158 R06 86.71 −54.09 23.18	0167 S06 25.73 52.1 −53.44	0176 T06 30.49 40.31 −46.15	0185 U06 35.25 28.52 −38.84	0194 V06 42.31 13.24 −27.59	0203 W06 49.37 −2.03 −16.33	0212 X06 56.43 −12.36 −5.07	0221 Y06 66.88 −22.69 4.91	0230 Z06 77.33 −33.02 14.89	0239 a06 87.78 −43.36 24.87	0734 b06 90.07 −28.83 −8.46	0743 c06 79.22 −23.07 −6.77	0752 d06 68.36 −17.3 −5.07	0761 e06 57.5 −11.53 −3.38	0770 f06 46.64 −5.76 −1.69	0779 g06 35.79 0.0 −0.01	0788 h06 30.17 9.61 8.06	0797 i06 24.55 19.22 16.13	0806 j06 18.94 28.83 24.19	0977 k06 59.64 0.0 −0.01	0986 l06 59.64 0.0 −0.01	0995 m06 59.64 0.0 −0.01	1004 n06 59.64 0.0 −0.01
07	0006 A07 29.85 57.03 −77.68	0015 B07 36.91 41.77 −66.44	0024 C07 43.97 26.49 −55.18	0033 D07 51.04 11.22 −43.92	0042 E07 58.1 −4.05 −32.66	0051 F07 65.16 −19.33 −21.41	0060 G07 75.61 −34.6 −10.15	0069 H07 86.07 −44.95 −0.16	0078 I07 96.53 −55.28 9.81	0087 J07 18.37 59.32 −72.04	0096 K07 26.19 47.53 −64.75	0105 L07 34.01 32.26 −53.49	0114 M07 41.83 16.98 −42.23	0123 N07 51.3 1.7 −30.97	0132 O07 60.77 −13.56 −19.71	0141 P07 70.24 −28.84 −8.46	0150 Q07 79.68 −39.18 1.52	0159 R07 89.12 −49.52 11.5	0168 S07 31.42 61.6 −66.39	0177 T07 34.88 49.82 −59.1	0186 U07 38.35 38.03 −51.8	0195 V07 41.81 22.75 −40.54	0204 W07 45.28 7.47 −29.28	0213 X07 48.74 −7.79 −18.02	0222 Y07 52.21 −23.07 −6.77	0231 Z07 55.67 −33.41 3.21	0240 a07 59.13 −43.75 13.19	0735 b07 88.0 −34.6 −10.15	0744 c07 78.15 −28.84 −8.46	0753 d07 68.3 −23.07 −6.77	0762 e07 58.45 −17.3 −5.07	0771 f07 48.6 −11.53 −3.38	0780 g07 38.75 −5.76 −1.69	0789 h07 34.71 0.0 −0.01	0798 i07 30.67 9.61 8.06	0807 j07 26.63 19.22 16.13	0978 k07 71.57 0.0 −0.01	0987 l07 71.57 0.0 −0.01	0996 m07 71.57 0.0 −0.01	1005 n07 71.57 0.0 −0.01
08	0007 A08 26.59 65.24 −90.63	0016 B08 33.65 51.28 −79.39	0025 C08 40.71 36.0 −68.13	0034 D08 47.77 20.72 −56.87	0043 E08 54.83 5.45 −45.61	0052 F08 61.88 −9.82 −34.36	0061 G08 68.96 −25.1 −23.1	0070 H08 76.02 −40.37 −11.84	0079 I08 86.46 −50.71 1.86	0088 J08 29.96 47.84 −84.99	0097 K08 34.71 57.04 −77.69	0106 L08 41.78 41.76 −66.44	0115 M08 48.84 26.49 −55.18	0124 N08 55.9 11.21 −43.92	0133 O08 62.96 −4.06 −32.66	0142 P08 70.02 −19.33 −21.41	0151 Q08 77.08 −34.6 −10.15	0160 R08 87.53 −44.94 −0.17	0169 S08 33.32 71.1 −79.34	0178 T08 38.08 59.33 −72.05	0187 U08 42.84 47.53 −64.75	0196 V08 49.9 32.26 −53.49	0205 W08 56.96 17.0 −42.23	0214 X08 64.01 1.7 −30.97	0223 Y08 71.09 −13.56 −19.71	0232 Z08 78.15 −28.84 −8.46	0241 a08 88.59 −39.17 1.51	0736 b08 87.93 −40.37 −11.84	0745 c08 77.08 −34.61 −10.15	0754 d08 66.22 −28.84 −8.46	0763 e08 55.36 −23.07 −6.77	0772 f08 44.51 −17.3 −5.07	0781 g08 33.65 −11.53 −3.38	0790 h08 22.79 −5.76 −1.69	0799 i08 11.94 0.0 −0.01	0808 j08 6.32 9.6 8.06	0979 k08 83.49 0.0 −0.01	0988 l08 83.49 0.0 −0.01	0997 m08 83.49 0.0 −0.01	1006 n08 83.49 0.0 −0.01
09	0008 A09 30.39 76.04 −103.57	0017 B09 37.44 60.78 −92.21	0026 C09 44.51 45.5 −81.07	0035 D09 51.57 30.22 −68.81	0044 E09 58.63 14.95 −57.47	0053 F09 65.69 −0.32 −36.04	0062 G09 72.75 −15.6 −24.78	0071 H09 79.81 −30.87 −13.52	0080 I09 86.87 −46.14 −2.44	0089 J09 33.75 57.93 −90.63	0098 K09 38.51 45.57 −78.34	0107 L09 43.27 52.63 −66.05	0116 M09 48.03 59.69 −53.76	0125 N09 52.79 66.75 −41.47	0134 O09 57.55 73.82 −29.18	0143 P09 62.31 80.88 −16.9	0152 Q09 67.06 87.93 −4.61	0161 R09 71.82 97.98 7.67	0170 S09 37.19 41.87 −68.61	0179 T09 39.73 46.64 −57.08	0188 U09 42.28 53.7 −45.54	0197 V09 44.83 41.76 −34.01	0206 W09 47.38 26.48 −22.48	0215 X09 49.92 11.2 −10.95	0224 Y09 52.47 −4.06 0.61	0233 Z09 55.01 −19.34 12.57	0242 a09 57.56 −34.6 24.53	0737 b09 86.87 −46.14 −13.19	0746 c09 76.02 −40.37 −11.84	0755 d09 65.16 −34.6 −10.15	0764 e09 54.3 −28.83 −8.46	0773 f09 43.44 −23.07 −6.76	0782 g09 32.58 −17.3 −5.07	0791 h09 21.72 −11.53 −3.38	0800 i09 10.86 −5.76 −1.69	0809 j09 0.03 0.0 −0.01	0980 k09 95.41 0.0 −0.01	0989 l09 95.41 0.0 −0.01	0998 m09 95.41 0.0 −0.01	1007 n09 95.41 0.0 −0.01
10	0243 A10 18.94 28.83 24.19	0252 B10 24.21 16.64 27.47	0261 C10 29.48 4.44 30.74	0270 D10 34.75 −7.75 34.02	0279 E10 41.02 −18.09 44.0	0288 F10 55.65 −28.43 53.99	0297 G10 66.1 −38.78 63.98	0306 H10 76.55 −49.12 73.97	0315 I10 87.0 −59.45 83.95	0324 J10 25.25 38.44 32.26	0333 K10 30.52 26.25 35.54	0342 L10 35.79 14.05 38.81	0351 M10 41.06 1.86 42.09	0360 N10 46.33 −10.33 45.36	0369 O10 56.78 −20.68 55.35	0378 P10 67.23 −31.02 65.34	0387 Q10 77.68 −41.36 75.32	0396 R10 88.13 −51.69 85.3	0405 S10 31.57 48.06 40.33	0414 T10 36.83 35.87 43.6	0423 U10 42.1 23.67 46.88	0432 V10 47.37 11.47 50.15	0441 W10 52.64 −0.72 53.43	0450 X10 57.91 −12.92 56.7	0459 Y10 68.36 −23.26 66.69	0468 Z10 78.81 −33.6 76.68	0477 a10 89.26 −43.94 86.66	0810 b10 95.41 0.0 −0.01	0819 c10 95.41 −2.58 11.33	0828 d10 94.71 −5.16 22.67	0837 e10 94.36 −7.75 34.02	0846 f10 94.02 −10.33 45.36	0855 g10 93.68 −12.92 56.7	0864 h10 93.33 −15.5 68.05	0873 i10 92.99 −18.09 79.39	0882 j10 92.65 −20.67 90.73	1008 k10 0.03 0.0 −0.01	1024 l10 0.03 0.0 −0.01	1040 m10 0.03 0.0 −0.01	1056 n10 0.03 0.0 −0.01
11	0244 A11 24.55 31.01 8.84	0253 B11 29.82 19.22 16.13	0262 C11 35.09 7.02 19.41	0271 D11 40.35 −5.17 22.68	0280 E11 45.62 −15.51 32.67	0289 F11 55.95 −25.85 42.66	0298 G11 66.45 −36.19 52.65	0307 H11 76.95 −46.54 62.63	0316 I11 87.45 −56.87 72.61	0325 J11 18.09 40.62 16.91	0334 K11 30.86 28.84 24.2	0343 L11 36.13 16.64 27.48	0352 M11 41.39 4.44 30.75	0361 N11 46.67 −7.75 34.03	0370 O11 57.13 −18.09 44.01	0379 P11 67.59 −28.43 54.0	0388 Q11 78.04 −38.78 63.99	0397 R11 88.47 −49.11 73.97	0406 S11 50.23 24.98	0415 T11 53.78 32.27	0424 U11 57.34 39.55	0433 V11 60.89 −7.25 38.82	0442 W11 64.45 −17.59 42.1	0451 X11 67.99 −27.94 45.37	0460 Y11 71.54 −38.28 55.36	0469 Z11 75.09 −48.63 65.35	0478 a11 78.64 −58.97 75.32	0811 b11 87.27 −49.11 −12.93	0820 c11 83.49 −43.75 −0.01	0829 d11 79.71 −38.39 11.34	0838 e11 75.93 −33.04 22.68	0847 f11 72.15 −27.68 34.03	0856 g11 68.37 −22.32 45.37	0865 h11 64.59 −16.97 56.71	0874 i11 60.81 −11.62 68.05	0883 j11 57.03 −6.26 79.39	1009 k11 0.03 0.0 −0.01	1025 l11 0.03 0.0 −0.01	1041 m11 0.03 0.0 −0.01	1057 n11 0.03 0.0 −0.01
12	0245 A12 20.65 33.19 −6.52	0254 B12 25.4 21.4 0.76	0263 C12 30.17 9.61 8.06	0272 D12 35.44 −2.58 11.34	0281 E12 45.89 −12.92 21.33	0290 F12 56.34 −23.27 31.31	0299 G12 66.79 −33.61 41.3	0308 H12 77.24 −43.95 51.29	0317 I12 87.68 −54.28 61.27	0326 J12 26.96 42.8 8.83	0335 K12 31.72 10.29 16.13	0344 L12 36.48 19.02 19.41	0353 M12 41.25 7.75 22.68	0362 N12 47.02 −5.17 32.67	0371 O12 57.47 −15.51 42.66	0380 P12 67.92 −25.85 52.65	0389 Q12 78.37 −36.19 62.65	0398 R12 88.81 −46.53 72.64	0407 S12 33.27 40.63 16.9	0416 T12 38.03 28.84 24.2	0425 U12 42.79 17.05 27.48	0434 V12 48.06 5.26 30.75	0443 W12 53.33 −6.53 34.03	0452 X12 58.6 −18.09 44.01	0461 Y12 69.05 −29.64 54.0	0470 Z12 79.5 −28.43 63.98	0479 a12 89.94 −38.77 73.96	0812 b12 79.15 19.0 −25.88	0821 c12 75.35 9.5 −12.95	0830 d12 71.57 0.0 −0.01	0839 e12 71.21 9.61 11.34	0848 f12 70.87 19.22 22.68	0857 g12 70.52 28.84 34.03	0866 h12 70.18 38.45 45.37	0875 i12 69.84 48.06 56.71	0884 j12 69.49 57.67 68.05	1010 k12 12.74 0.0 −0.01	1026 l12 12.74 0.0 −0.01	1042 m12 12.74 0.0 −0.01	1058 n12 12.74 0.0 −0.01
13	0246 A13 21.5 35.37 −21.89	0255 B13 26.26 23.58 −14.6	0264 C13 31.02 11.79 −7.3	0273 D13 35.79 0.0 −0.01	0282 E13 46.23 −10.34 9.98	0291 F13 56.68 −20.68 19.97	0300 G13 67.13 −31.02 29.96	0309 H13 77.59 −41.37 39.95	0318 I13 88.03 −51.7 49.92	0327 J13 27.81 44.98 −7.3	0336 K13 32.57 23.2 −12.95	0345 L13 37.33 21.4 −6.53	0354 M13 42.09 9.61 8.06	0363 N13 47.36 −2.58 11.34	0372 O13 57.81 −12.92 21.33	0381 P13 68.26 −23.27 31.3	0390 Q13 78.72 −33.61 41.3	0399 R13 89.16 −43.94 51.28	0408 S13 34.12 54.59 −5.75	0417 T13 38.88 42.81 1.53	0426 U13 43.64 31.03 8.83	0435 V13 48.4 19.25 16.13	0444 W13 53.17 7.02 24.2	0453 X13 57.94 −5.17 32.67	0462 Y13 62.71 −15.51 42.66	0471 Z13 67.48 −25.85 52.64	0480 a13 72.25 −36.18 62.64	0813 b13 71.02 28.51 −38.83	0822 c13 67.23 19.01 −25.9	0831 d13 63.43 9.5 −12.95	0840 e13 59.64 0.0 −0.01	0849 f13 59.29 −2.58 11.34	0858 g13 58.94 −5.17 22.68	0867 h13 58.6 −7.75 34.03	0876 i13 58.26 −10.34 45.37	0885 j13 57.91 −12.92 56.7	1011 k13 19.1 0.0 −0.01	1027 l13 19.1 0.0 −0.01	1043 m13 19.1 0.0 −0.01	1059 n13 19.1 0.0 −0.01
14	0247 A14 25.29 44.87 −34.84	0256 B14 30.05 33.09 −27.55	0265 C14 34.82 21.3 −20.25	0274 D14 39.58 9.5 −12.95	0283 E14 46.64 −5.76 −1.69	0292 F14 57.09 −16.11 8.29	0301 G14 67.54 −26.45 18.28	0310 H14 77.99 −36.79 28.27	0319 I14 88.44 −47.13 38.24	0328 J14 28.66 47.16 −29.19	0337 K14 33.42 35.38 −21.9	0346 L14 38.18 23.58 −14.6	0355 M14 42.94 11.79 −7.3	0364 N14 47.72 0.0 −0.01	0373 O14 58.16 −10.34 9.98	0382 P14 68.61 −20.68 19.97	0391 Q14 79.06 −31.02 29.96	0400 R14 89.5 −41.36 39.94	0409 S14 34.97 56.77 −21.12	0418 T14 39.73 44.99 −13.83	0427 U14 44.49 33.2 −6.53	0436 V14 49.25 21.4 0.76	0445 W14 54.02 9.61 8.06	0454 X14 59.29 −2.58 11.34	0463 Y14 69.74 −12.92 21.33	0472 Z14 80.19 −23.27 31.31	0481 a14 90.63 −33.6 41.29	0814 b14 62.89 28.52 −51.78	0823 c14 59.1 19.01 −38.84	0832 d14 55.3 9.5 −25.9	0841 e14 51.5 0.0 −12.95	0850 f14 47.72 9.61 −0.01	0859 g14 47.36 19.22 11.34	0868 h14 47.02 28.84 22.68	0877 i14 46.67 38.45 34.03	0886 j14 46.33 48.06 45.36	1012 k14 25.46 0.0 −0.01	1028 l14 25.46 0.0 −0.01	1044 m14 25.46 0.0 −0.01	1060 n14 25.46 0.0 −0.01
15	0248 A15 29.09 54.38 −47.79	0257 B15 33.85 42.6 −40.5	0266 C15 38.61 30.8 −33.2	0275 D15 43.38 19.01 −25.9	0284 E15 50.44 3.73 −14.64	0293 F15 57.5 −11.53 −3.38	0302 G15 67.95 −21.88 6.6	0311 H15 78.4 −32.22 16.59	0320 I15 88.84 −42.55 26.56	0329 J15 36.25 56.

BAM-Registrierung: 20071001-ZG50/10L/L50G00NP.PS/.PDF BAM-Material: Code=rha4ta
Anwendung für Beurteilung und Messung von Drucker- oder Monitorsystemen

Siehe ähnliche Dateien: http://www.ps.bam.de/ZG50/; www.ps.bam.de/ZG.HTM
Technische Information: http://www.ps.bam.de Version 2.1, io=1,1

	A	B	C	D	E	F	G	H	I	J	K	L	M	N	O	P	Q	R	S	T	U	V	W	X	Y	Z	a	b	c	d	e	f	g	h	i	j	k	l	m	n
01	0000 A01 0.03 0.0 -0.00	0009 B01 10.46 -10.33 9.97	0018 C01 20.91 -20.67 19.96	0027 D01 31.36 -31.01 29.95	0036 E01 41.81 -41.36 39.94	0045 F01 52.26 -51.7 39.92	0054 G01 62.71 -62.04 59.91	0063 H01 73.16 -72.38 69.9	0072 I01 83.61 -82.72 79.88	0081 J01 6.32 9.6 8.06	0090 K01 11.59 -2.58 11.33	0099 L01 22.04 -12.92 21.32	0108 M01 32.49 -23.26 31.3	0117 N01 42.94 -33.61 41.29	0126 O01 53.39 -43.95 51.28	0135 P01 63.84 -54.29 61.27	0144 Q01 74.29 -64.63 71.25	0153 R01 84.74 -74.97 81.23	0162 S01 12.63 19.21 16.13	0171 T01 17.9 7.03 19.4	0180 U01 23.17 -5.16 22.67	0189 V01 33.62 -15.51 32.66	0198 W01 44.07 -25.85 42.65	0207 X01 54.52 -36.19 52.64	0216 Y01 64.97 -46.53 62.62	0225 Z01 75.42 -56.88 72.61	0234 a01 85.87 -67.21 82.59	0243 b01 95.41 0.0 -0.01	0252 c01 89.79 9.6 8.06	0261 d01 84.17 19.21 16.15	0270 e01 78.56 28.83 24.19	0279 f01 72.94 38.44 32.26	0288 g01 67.33 48.06 40.33	0297 h01 61.72 57.67 48.4	0306 i01 56.1 67.28 56.47	0315 j01 50.49 76.89 64.53	0324 k01 0.03 0.0 -0.01	0333 l01 0.03 0.0 -0.01	0342 m01 0.03 0.0 -0.01	0351 n01 0.03 0.0 -0.01
02	0001 A02 3.81 9.49 -12.93	0010 B02 10.86 -5.76 -1.69	0019 C02 21.32 -16.1 8.29	0028 D02 31.77 -26.44 18.28	0037 E02 42.22 -36.79 28.27	0046 F02 52.67 -47.13 38.25	0055 G02 63.12 -57.47 48.24	0064 H02 73.57 -67.81 58.23	0073 I02 84.01 -78.15 68.21	0082 J02 7.17 -7.29	0091 K02 11.94 -0.01 9.98	0100 L02 22.38 -10.34 19.97	0109 M02 32.83 -20.68 29.96	0118 N02 43.28 -31.02 39.95	0127 O02 53.74 -41.37 49.93	0136 P02 64.19 -51.71 59.92	0145 Q02 74.64 -62.05 69.9	0154 R02 85.08 -72.38 79.89	0163 S02 13.48 21.39 0.77	0172 T02 18.24 9.61 8.06	0181 U02 23.51 -2.58 11.34	0190 V02 33.96 -12.92 21.33	0199 W02 44.41 -23.27 31.31	0208 X02 54.87 -33.61 41.3	0217 Y02 65.32 -43.95 51.29	0226 Z02 75.77 -54.29 61.28	0235 a02 86.21 -64.63 71.26	0730 b02 94.33 -5.76 -1.69	0739 c02 83.49 0.0 -0.01	0748 d02 77.87 9.61 8.06	0757 e02 72.25 19.22 16.13	0766 f02 66.64 28.84 24.2	0775 g02 61.03 38.45 32.27	0784 h02 55.41 48.06 40.34	0793 i02 49.8 57.68 48.41	0802 j02 44.19 67.28 56.47	0973 k02 11.94 0.0 -0.01	0982 l02 11.94 0.0 -0.01	0991 m02 11.94 0.0 -0.01	1000 n02 11.94 0.0 -0.01
03	0002 A03 7.61 19.0 -25.88	0011 B03 14.66 3.74 -14.64	0020 C03 21.72 -11.53 -3.38	0029 D03 32.17 21.87 6.6	0038 E03 42.63 -32.21 16.59	0047 F03 53.08 -42.56 26.57	0056 G03 63.53 -52.9 36.56	0065 H03 73.98 -63.24 46.55	0074 I03 84.42 -73.57 56.53	0083 J03 10.97 21.29 -20.24	0092 K03 15.73 9.5 -12.95	0101 L03 22.79 -5.76 -1.69	0110 M03 33.24 -16.11 8.29	0119 N03 43.69 -26.45 18.28	0128 O03 54.14 -36.79 28.27	0137 P03 64.59 -47.13 38.25	0146 Q03 75.05 -57.48 48.24	0155 R03 85.49 -67.81 58.22	0164 S03 14.33 23.57 -14.59	0173 T03 19.09 11.79 -7.3	0182 U03 23.87 0.0 -0.01	0191 V03 34.31 -10.34 9.98	0200 W03 44.76 -20.68 19.97	0209 X03 55.21 -31.02 29.96	0218 Y03 65.66 -41.37 39.95	0227 Z03 76.11 -51.71 49.93	0236 a03 86.55 -62.04 59.91	0731 b03 93.26 -11.53 -3.38	0740 c03 82.41 5.76 -1.69	0749 d03 71.57 0.0 -0.01	0758 e03 65.94 9.61 8.06	0767 f03 60.33 19.22 16.13	0776 g03 54.71 28.84 24.2	0785 h03 49.1 38.45 32.27	0794 i03 43.49 48.06 40.34	0803 j03 37.88 57.67 48.4	0974 k03 23.87 0.0 -0.01	0983 l03 23.87 0.0 -0.01	0992 m03 23.87 0.0 -0.01	1001 n03 23.87 0.0 -0.01
04	0003 A04 11.4 28.51 -38.83	0012 B04 18.46 13.25 -27.59	0021 C04 25.52 -2.02 -16.33	0030 D04 32.58 -17.3 -5.07	0039 E04 43.03 -27.64 4.91	0048 F04 53.48 -37.98 14.89	0057 G04 63.94 -48.32 24.88	0066 H04 74.39 -58.67 34.87	0075 I04 84.83 -69.0 44.85	0084 J04 14.77 30.79 -33.19	0093 K04 19.53 19.01 -25.9	0102 L04 26.59 3.73 -14.64	0111 M04 33.65 -11.53 3.38	0120 N04 44.1 -22.2 6.6	0129 O04 54.55 -32.22 16.59	0138 P04 65.0 -42.56 26.57	0147 Q04 75.45 -52.9 36.56	0156 R04 85.9 -63.24 46.54	0165 S04 18.13 33.08 -27.54	0174 T04 22.89 21.3 -20.25	0183 U04 27.65 9.5 -12.95	0192 V04 34.71 -5.76 -1.69	0201 W04 45.17 -16.11 8.29	0210 X04 55.62 -26.45 18.28	0219 Y04 66.07 -36.79 28.27	0228 Z04 76.52 -47.13 38.25	0237 a04 86.96 -57.47 48.23	0732 b04 92.2 -17.3 -5.07	0741 c04 81.35 -11.53 3.38	0750 d04 70.49 -5.76 -1.69	0759 e04 59.64 0.0 -0.01	0768 f04 54.02 9.61 8.06	0777 g04 48.4 19.22 16.13	0786 h04 42.79 28.84 24.2	0795 i04 37.18 38.45 32.27	0804 j04 31.57 48.06 40.33	0975 k04 35.79 0.0 -0.01	0984 l04 35.79 0.0 -0.01	0993 m04 35.79 0.0 -0.01	1002 n04 35.79 0.0 -0.01
05	0004 A05 15.2 38.02 -51.78	0013 B05 22.26 22.75 -40.54	0022 C05 29.32 7.48 -29.28	0031 D05 36.38 -7.79 -18.02	0040 E05 43.44 -23.07 -6.76	0049 F05 53.89 -33.41 2.1	0058 G05 64.34 -43.75 13.1	0067 H05 74.79 -54.09 23.19	0076 I05 85.24 -64.43 33.17	0085 J05 18.56 28.52 -46.14	0094 K05 23.32 13.24 -38.84	0103 L05 30.38 -2.03 -27.59	0112 M05 37.44 -17.3 -16.33	0121 N05 51.54 -27.64 -5.07	0130 O05 54.96 -37.99 4.91	0139 P05 65.41 -48.33 14.89	0148 Q05 75.86 -58.66 24.88	0157 R05 86.3 -68.99 34.85	0166 S05 21.93 32.09 -40.49	0175 T05 26.69 30.8 -33.2	0184 U05 31.45 19.01 -25.9	0193 V05 38.51 3.73 -14.64	0202 W05 45.57 -11.53 -3.38	0211 X05 56.02 -21.88 6.6	0220 Y05 66.48 -32.22 16.59	0229 Z05 76.93 -42.56 26.57	0238 a05 87.37 -52.89 36.55	0733 b05 91.13 -23.07 -6.76	0742 c05 80.28 -17.3 -5.07	0751 d05 69.42 -11.53 3.38	0760 e05 58.56 -5.76 -1.69	0769 f05 47.72 0.0 -0.01	0778 g05 42.12 9.61 8.06	0787 h05 36.48 19.22 16.13	0796 i05 30.86 28.84 24.2	0805 j05 25.25 38.45 32.27	0976 k05 47.72 0.0 -0.01	0985 l05 47.72 0.0 -0.01	0994 m05 47.72 0.0 -0.01	1003 n05 47.72 0.0 -0.01
06	0005 A06 19.0 47.52 -64.73	0014 B06 26.05 32.26 -53.49	0023 C06 33.12 16.98 -42.23	0032 D06 40.18 1.71 -30.97	0041 E06 47.24 -13.56 -19.71	0050 F06 54.3 -28.83 -8.46	0059 G06 64.75 -39.18 1.52	0068 H06 75.2 -49.52 11.51	0077 I06 85.64 -59.85 21.49	0086 J06 22.36 49.81 -59.09	0095 K06 27.12 38.03 -51.8	0104 L06 34.18 22.75 -40.54	0113 M06 41.24 7.47 -29.28	0122 N06 48.3 -7.79 -18.02	0131 O06 55.36 -23.07 -6.77	0140 P06 65.82 -33.41 3.21	0149 Q06 76.27 -43.76 13.2	0158 R06 86.71 -54.09 23.18	0167 S06 25.73 52.1 -53.44	0176 T06 30.49 40.31 -46.15	0185 U06 35.25 28.52 -38.84	0194 V06 42.31 13.24 -27.59	0203 W06 49.37 -2.03 -16.33	0212 X06 56.43 -17.3 -5.07	0221 Y06 66.88 -27.64 4.91	0230 Z06 77.33 -37.99 14.89	0239 a06 87.78 -48.32 24.87	0734 b06 90.07 -28.83 -8.46	0743 c06 79.22 -23.07 -6.77	0752 d06 68.36 -17.3 -5.07	0761 e06 57.5 -11.53 -3.38	0770 f06 46.64 -5.76 -1.69	0779 g06 35.79 0.0 -0.01	0788 h06 30.17 9.61 8.06	0797 i06 24.55 19.22 16.13	0806 j06 18.94 28.83 24.19	0977 k06 59.64 0.0 -0.01	0986 l06 59.64 0.0 -0.01	0995 m06 59.64 0.0 -0.01	1004 n06 59.64 0.0 -0.01
07	0006 A07 2.31 57.03 -77.68	0015 B07 29.85 41.77 -66.44	0024 C07 16.91 26.49 -55.18	0033 D07 3.97 11.22 -43.92	0042 E07 -9.02 -4.05 -32.66	0051 F07 -22.96 -19.33 -21.41	0060 G07 -36.9 -34.6 -10.15	0069 H07 -51 -44.95 -0.16	0078 I07 -65.05 -55.28 9.81	0087 J07 10.37 59.32 -72.04	0096 K07 19.46 47.53 -64.75	0105 L07 27.58 32.26 -53.49	0114 M07 35.7 16.98 -42.23	0123 N07 43.81 1.7 -30.97	0132 O07 51.93 -13.56 -19.71	0141 P07 60.05 -28.84 -8.46	0150 Q07 68.17 -39.18 1.52	0159 R07 76.28 -49.52 11.5	0168 S07 18.52 61.6 -66.39	0177 T07 24.28 49.82 -59.1	0186 U07 30.03 38.03 -51.8	0195 V07 35.77 22.75 -40.54	0204 W07 40.31 7.47 -29.28	0213 X07 44.85 -7.79 -18.02	0222 Y07 49.39 -23.07 -6.77	0231 Z07 57.14 -33.41 3.21	0240 a07 64.89 -43.75 13.19	0735 b07 88.0 -34.6 -10.15	0744 c07 78.15 -28.84 -8.46	0753 d07 68.29 -23.07 -6.77	0762 e07 58.43 -17.3 -5.07	0771 f07 48.57 -11.53 -3.38	0780 g07 38.71 -5.76 -1.69	0789 h07 28.87 0.0 -0.01	0798 i07 19.02 9.61 8.06	0807 j07 9.16 19.21 16.13	0978 k07 71.57 0.0 -0.01	0987 l07 71.57 0.0 -0.01	0996 m07 71.57 0.0 -0.01	1005 n07 71.57 0.0 -0.01
08	0007 A08 26.59 65.24 -90.63	0016 B08 33.65 51.28 -79.39	0025 C08 40.71 36.0 -68.13	0034 D08 47.77 20.72 -56.87	0043 E08 54.83 5.45 -45.61	0052 F08 61.88 -9.82 -34.36	0061 G08 68.96 -25.1 -23.1	0070 H08 76.02 -40.37 -11.84	0079 I08 86.46 -50.71 1.86	0088 J08 29.96 48.82 -84.99	0097 K08 34.71 57.04 -77.69	0106 L08 41.78 41.76 -66.44	0115 M08 48.84 26.49 -55.18	0124 N08 55.9 11.21 -43.92	0133 O08 62.96 -4.06 -32.66	0142 P08 70.02 -19.33 -21.41	0151 Q08 77.08 -34.6 -10.15	0160 R08 87.53 -44.94 -0.17	0169 S08 33.32 71.1 -79.34	0178 T08 38.08 59.3 -72.05	0187 U08 42.84 51.5 -64.75	0196 V08 49.9 42.26 -53.49	0205 W08 56.96 32.26 -42.23	0214 X08 64.01 22.5 -30.97	0223 Y08 71.09 12.74 -19.71	0232 Z08 78.15 3.21 -8.46	0241 a08 88.59 13.19 1.51	0736 b08 87.93 -40.37 -11.84	0745 c08 77.08 -34.61 -10.15	0754 d08 66.22 -28.84 -8.46	0763 e08 55.36 -23.07 -6.77	0772 f08 44.51 -17.3 -5.07	0781 g08 33.65 -11.53 -3.38	0790 h08 22.79 -5.76 -1.69	0799 i08 11.94 0.0 -0.01	0808 j08 6.32 9.6 8.06	0979 k08 83.49 0.0 -0.01	0988 l08 83.49 0.0 -0.01	0997 m08 83.49 0.0 -0.01	1006 n08 83.49 0.0 -0.01
09	0008 A09 30.39 76.04 -103.57	0017 B09 37.44 60.78 -92.23	0026 C09 44.51 45.5 -81.07	0035 D09 51.57 30.22 -68.81	0044 E09 58.63 14.95 -57.45	0053 F09 65.69 -0.32 -36.04	0062 G09 72.75 -15.6 -24.78	0071 H09 79.81 -30.87 -13.45	0080 I09 86.87 -46.14 -2.04	0089 J09 33.75 57.53 -97.93	0098 K09 38.51 45.57 -90.63	0107 L09 43.27 52.63 -78.38	0116 M09 48.03 59.69 -66.12	0125 N09 52.79 66.75 -55.86	0134 O09 57.55 73.82 -45.6	0143 P09 62.31 80.88 -34.35	0152 Q09 67.07 87.93 -23.09	0161 R09 71.83 97.12 -11.84	0170 S09 17.92 41.87 -92.28	0179 T09 21.7 46.64 -88.44	0188 U09 25.47 53.7 -57.68	0197 V09 29.23 41.76 -43.27	0206 W09 32.99 26.48 -28.86	0215 X09 36.75 11.2 -14.45	0224 Y09 40.51 -4.06 -0.05	0233 Z09 44.26 -19.34 4.34	0242 a09 48.02 -34.6 -10.15	0737 b09 86.87 -46.14 -2.04	0746 c09 76.02 -40.37 -11.84	0755 d09 65.16 -34.61 -10.15	0764 e09 54.3 -28.83 -8.46	0773 f09 43.44 -23.07 -6.76	0782 g09 32.58 -17.3 -5.07	0791 h09 21.72 -11.53 -3.38	0800 i09 10.86 -5.76 -1.69	0809 j09 0.03 0.0 -0.01	0980 k09 95.41 0.0 -0.01	0989 l09 95.41 0.0 -0.01	0998 m09 95.41 0.0 -0.01	1007 n09 95.41 0.0 -0.01
10	0243 A10 18.94 28.83 24.19	0252 B10 24.21 16.64 27.47	0261 C10 29.48 4.44 30.74	0270 D10 34.75 -7.75 34.02	0279 E10 41.02 -18.09 44.0	0288 F10 55.65 -28.43 53.99	0297 G10 66.1 -38.78 63.98	0306 H10 76.55 -49.12 73.97	0315 I10 87.0 -59.45 83.95	0324 J10 25.25 38.44 32.26	0333 K10 30.52 26.25 35.54	0342 L10 35.79 14.05 38.81	0351 M10 41.06 1.86 42.09	0360 N10 46.33 -10.33 45.36	0369 O10 56.78 -20.68 55.35	0378 P10 67.23 -31.02 65.34	0387 Q10 77.68 -41.36 75.32	0396 R10 88.13 -51.69 85.3	0405 S10 31.57 48.06 40.33	0414 T10 36.83 35.87 43.6	0423 U10 42.1 23.67 46.88	0432 V10 47.37 11.47 50.15	0441 W10 52.64 -0.72 53.43	0450 X10 57.91 -12.92 56.7	0459 Y10 68.36 -23.26 66.69	0468 Z10 78.81 -33.6 76.68	0477 a10 89.26 -43.94 86.66	0810 b10 95.41 0.0 -0.01	0819 c10 95.41 -2.58 11.33	0828 d10 94.71 -5.16 22.67	0837 e10 94.36 -7.75 34.02	0846 f10 94.02 -10.33 45.36	0855 g10 93.68 -12.92 56.7	0864 h10 93.33 -15.5 68.05	0873 i10 92.99 -18.09 79.39	0882 j10 92.65 -20.67 90.73	1008 k10 0.03 0.0 -0.01	1024 l10 0.03 0.0 -0.01	1040 m10 0.03 0.0 -0.01	1056 n10 0.03 0.0 -0.01
11	0244 A11 24.55 31.01 8.84	0253 B11 29.82 19.22 16.13	0262 C11 35.09 7.02 19.41	0271 D11 40.35 -5.17 22.68	0280 E11 45.62 -15.51 32.67	0289 F11 55.95 -25.85 42.66	0298 G11 66.25 -36.19 52.65	0307 H11 76.55 -46.54 62.63	0316 I11 86.85 -56.87 72.61	0325 J11 18.96 40.62 16.91	0334 K11 23.71 28.84 24.2	0343 L11 28.47 16.64 27.48	0352 M11 33.23 4.44 30.75	0361 N11 37.99 -7.75 34.03	0370 O11 47.51 -18.09 44.01	0379 P11 57.03 -28.43 54.0	0388 Q11 66.56 -38.78 63.99	0397 R11 76.08 -49.11 73.97	0406 S11 24.98 50.23 24.98	0415 T11 27.18 38.45 32.27	0424 U11 29.38 26.25 35.55	0433 V11 31.58 14.05 38.82	0442 W11 33.78 1.85 42.1	0451 X11 35.98 -10.34 45.37	0460 Y11 38.18 -20.68 55.36	0469 Z11 49.13 -31.02 65.35	0478 a11 60.08 -41.35 75.32	0811 b11 87.27 -49.11 -12.93	0820 c11 83.49 -43.75 0.01	0829 d11 79.71 -38.39 11.34	0838 e11 75.93 -32.04 22.68	0847 f11 72.15 -25.68 34.03	0856 g11 68.37 -19.32 45.37	0865 h11 64.59 -12.96 56.71	0874 i11 60.81 -6.6 68.05	0883 j11 57.03 -0.24 79.39	1009 k11 6.38 0.0 -0.01	1025 l11 6.38 0.0 -0.01	1041 m11 6.38 0.0 -0.01	1057 n11 6.38 0.0 -0.01
12	0245 A12 20.65 33.19 -6.52	0254 B12 25.4 21.4 0.76	0263 C12 30.17 9.61 8.06	0272 D12 35.44 -2.58 11.34	0281 E12 45.89 -12.92 21.33	0290 F12 56.34 -23.27 31.31	0299 G12 66.79 -33.61 41.3	0308 H12 77.24 -43.95 51.29	0317 I12 87.68 -54.28 61.27	0326 J12 26.96 42.8 1.54	0335 K12 31.72 31.01 8.83	0344 L12 36.48 19.22 16.13	0353 M12 41.25 7.42 19.41	0362 N12 47.02 -5.17 22.68	0371 O12 57.47 -15.51 32.67	0380 P12 67.92 -25.85 42.66	0389 Q12 78.37 -36.19 52.65	0398 R12 88.81 -46.53 62.62	0407 S12 38.12 48.03 46.53	0416 T12 42.38 40.63 9.61	0425 U12 42.79 28.84 16.9	0434 V12 48.06 16.64 24.2	0443 W12 53.33 4.44 27.48	0452 X12 58.6 -7.75 30.75	0461 Y12 69.05 -18.09 34.03	0470 Z12 79.5 -28.43 44.01	0479 a12 89.94 -38.77 54.0	0812 b12 79.15 19.0 63.98	0821 c12 75.35 9.5 -25.88	0830 d12 71.57 0.0 -12.95	0839 e12 71.21 -2.58 0.01	0848 f12 70.87 -5.17 11.34	0857 g12 70.52 -7.75 22.68	0866 h12 70.18 -10.34 34.03	0875 i12 69.84 -12.92 45.37	0884 j12 69.49 -15.5 56.71	1010 k12 12.74 0.0 -0.01	1026 l12 12.74 0.0 -0.01	1042 m12 12.74 0.0 -0.01	1058 n12 12.74 0.0 -0.01
13	0246 A13 21.5 35.37 -21.89	0255 B13 26.26 23.58 -14.6	0264 C13 31.02 11.79 -7.3	0273 D13 35.79 0.0 -0.01	0282 E13 46.23 -10.34 9.98	0291 F13 56.68 -20.68 19.97	0300 G13 67.13 -31.02 29.96	0309 H13 77.59 -41.37 39.95	0318 I13 88.03 -51.7 49.92	0327 J13 27.81 44.98 -1.82	0336 K13 32.57 33.2 -6.53	0345 L13 37.33 21.4 0.76	0354 M13 42.09 9.61 8.06	0363 N13 47.36 -2.58 11.34	0372 O13 57.81 -12.92 21.33	0381 P13 68.26 -23.27 31.31	0390 Q13 78.72 -33.61 41.3	0399 R13 89.16 -43.94 51.28	0408 S13 34.12 54.59 -5.75	0417 T13 38.88 42.81 1.51	0426 U13 43.64 30.98 8.83	0435 V13 48.4 19.15 16.13	0444 W13 53.17 7.32 23.41	0453 X13 69.39 -5.17 32.67	0462 Y13 79.85 -15.51 42.66	0471 Z13 90.29 -25.85 52.64	0480 a13 78.75 -36.18 62.62	0813 b13 71.02 28.51 -38.83	0822 c13 67.23 19.01 -25.9	0831 d13 63.43 9.5 -12.95	0840 e13 59.64 0.0 0.01	0849 f13 59.29 -2.58 11.34	0858 g13 58.94 -5.17 22.68	0867 h13 58.6 -7.75 34.03	0876 i13 58.26 -10.34 45.37	0885 j13 57.91 -12.92 56.7	1011 k13 19.1 0.0 -0.01	1027 l13 19.1 0.0 -0.01	1043 m13 19.1 0.0 -0.01	1059 n13 19.1 0.0 -0.01
14	0247 A14 25.29 44.87 -34.84	0256 B14 30.05 33.09 -27.55	0265 C14 34.82 21.3 -20.25	0274 D14 39.58 9.5 -12.95	0283 E14 46.64 -5.76 -1.69	0292 F14 57.09 -16.11 8.29	0301 G14 67.54 -26.45 18.28	0310 H14 77.99 -36.79 28.27	0319 I14 88.44 -47.13 38.24	0328 J14 28.66 46.18 -29.19	0337 K14 33.42 34.59 -21.9	0346 L14 38.18 23.58 -14.6	0355 M14 42.94 11.79 -7.3	0364 N14 47.72 0.0 -0.01	0373 O14 58.16 -10.34 9.98	0382 P14 68.61 -20.68 19.97	0391 Q14 79.06 -31.02 29.96	0400 R14 89.5 -41.36 39.94	0409 S14 34.97 56.77 -21.12	0418 T14 39.73 44.99 -13.83	0427 U14 44.49 33.2 -6.53	0436 V14 49.25 21.4 0.76	0445 W14 54.02 9.61 8.06	0454 X14 59.29 -2.58 11.34	0463 Y14 69.74 -12.92 21.33	0472 Z14 80.19 -23.27 31.31	0481 a14 90.63 -33.6 41.29	0820 b14 62.89 28.52 -51.78	0823 c14 59.1 19.01 -38.84	0832 d14 55.3 9.5 -25.9	0841 e14 51.5 0.0 -12.95	0850 f14 47.72 0.0 -0.01	0859 g14 47.36 -2.58 11.34	0868 h14 47.02 -5.17 22.68	0877 i14 46.67 -7.75 34.03	0886 j14 46.33 -10.33 45.36	1012 k14 25.46 0.0 -0.01	1028 l14 25.46 0.0 -0.01	1044 m14 25.46 0.0 -0.01	1060 n14 25.46 0.0 -0.01
15	0248 A15 29.19 54.38 -47.79	0257 B15 33.85 42.6 -40.5	0266 C15 38.61 30.8 -33.2	0275 D15 43.38 19.01 -25.9	0284 E15 50.44 3.73 -14.64	0293 F15 57.5 -11.53 -3.38	0302 G15 67.95 -21.88 6.6	0311 H15 78.4 -32.22 16.59	0320 I15 88.84 -42.55 26.56	0329

Siehe ähnliche Dateien: http://www.ps.bam.de/ZG50/; www.ps.bam.de/ZG.HTM
Technische Information: http://www.ps.bam.de Version 2.1, io=1,1

BAM-Registrierung: 20071001-ZG50/10L/L50G00NP.PS/.PDF BAM-Material: Code=rha4ta
Anwendung für Beurteilung und Messung von Drucker- oder Monitorsystemen

	A	B	C	D	E	F	G	H	I	J	K	L	M	N	O	P	Q	R	S	T	U	V	W	X	Y	Z	a	b	c	d	e	f	g	h	i	j	k	l	m	n
01	0000 A01 0.03 0.0 −0.01	0009 B01 10.46 −10.33 9.97	0018 C01 20.91 −20.67 19.96	0027 D01 31.36 −31.01 29.95	0036 E01 41.81 −41.36 39.94	0045 F01 52.26 −51.7 49.92	0054 G01 62.71 −62.04 59.91	0063 H01 73.16 −72.38 69.9	0072 I01 83.61 −82.72 79.88	0081 J01 6.32 9.6 8.06	0090 K01 11.59 −2.58 11.33	0099 L01 22.04 −12.92 21.32	0108 M01 32.49 −23.26 31.3	0117 N01 42.94 −33.61 41.29	0126 O01 53.39 −43.95 51.28	0135 P01 63.84 −54.29 61.27	0144 Q01 74.29 −64.63 71.25	0153 R01 84.74 −74.97 81.23	0162 S01 12.63 19.21 16.13	0171 T01 17.9 7.03 19.4	0180 U01 23.17 −5.16 22.67	0189 V01 33.62 −15.51 32.66	0198 W01 44.07 −25.85 42.65	0207 X01 54.52 −36.19 52.64	0216 Y01 64.97 −46.53 62.62	0225 Z01 75.42 −56.88 72.61	0234 a01 85.87 −67.21 82.59	0243 b01 95.41 0.0 −0.01	0252 c01 89.79 9.6 8.06	0261 d01 84.17 19.21 16.15	0270 e01 78.56 28.83 24.19	0279 f01 72.94 38.44 32.26	0288 g01 67.33 48.06 40.33	0297 h01 61.72 57.67 48.4	0306 i01 56.1 67.28 56.47	0315 j01 50.49 76.89 64.53	0324 k01 0.03 0.0 −0.01	0333 l01 0.03 0.0 −0.01	0342 m01 0.03 0.0 −0.01	0351 n01 0.03 0.0 −0.01
02	0001 A02 3.81 9.49 −12.93	0010 B02 10.86 −5.76 −1.69	0019 C02 21.32 −16.1 8.29	0028 D02 31.77 −26.44 18.28	0037 E02 42.22 −36.79 28.27	0046 F02 52.67 −47.13 38.25	0055 G02 63.12 −57.47 48.24	0064 H02 73.57 −67.81 58.23	0073 I02 84.01 −78.15 68.21	0082 J02 7.17 11.78 −7.29	0091 K02 11.94 0.0 −0.01	0100 L02 22.38 −10.34 9.98	0109 M02 32.83 −20.68 19.97	0118 N02 43.28 −31.02 29.96	0127 O02 53.74 −41.37 39.95	0136 P02 64.19 −51.71 49.93	0145 Q02 74.64 −62.05 59.92	0154 R02 85.08 −72.38 69.9	0163 S02 13.48 21.39 0.77	0172 T02 18.24 9.61 8.06	0181 U02 23.51 −2.58 11.34	0190 V02 33.96 −12.92 21.33	0199 W02 44.41 −23.27 31.31	0208 X02 54.87 −33.61 41.3	0217 Y02 65.32 −43.95 51.29	0226 Z02 75.77 −54.29 61.28	0235 a02 86.21 −64.63 71.26	0730 b02 94.33 −5.76 −1.69	0739 c02 83.49 0.0 −0.01	0748 d02 77.87 9.61 8.06	0757 e02 72.25 19.22 16.13	0766 f02 66.64 28.84 24.2	0775 g02 61.03 38.45 32.27	0784 h02 55.41 48.06 40.34	0793 i02 49.8 57.68 48.41	0802 j02 44.19 67.28 56.47	0973 k02 11.94 0.0 −0.01	0982 l02 11.94 0.0 −0.01	0991 m02 11.94 0.0 −0.01	1000 n02 11.94 0.0 −0.01
03	0002 A03 7.61 19.0 −25.88	0011 B03 14.66 3.74 −14.64	0020 C03 21.72 −11.53 −3.38	0029 D03 32.17 −21.87 6.6	0038 E03 42.63 −32.21 16.59	0047 F03 53.08 −42.56 26.57	0056 G03 63.53 −52.9 36.56	0065 H03 73.98 −63.24 46.55	0074 I03 84.42 −73.57 56.53	0083 J03 10.97 21.29 −20.24	0092 K03 15.73 9.5 −12.95	0101 L03 22.79 −5.76 −1.69	0110 M03 33.24 −16.11 8.29	0119 N03 43.69 −26.45 18.28	0128 O03 54.14 −36.79 28.27	0137 P03 64.59 −47.13 38.25	0146 Q03 75.05 −57.48 48.24	0155 R03 85.49 −67.81 58.22	0164 S03 14.33 23.57 −14.59	0173 T03 19.09 11.79 −7.3	0182 U03 23.87 0.0 −0.01	0191 V03 34.31 −10.34 9.98	0200 W03 44.76 −20.68 19.97	0209 X03 55.21 −31.02 29.96	0218 Y03 65.66 −41.37 39.95	0227 Z03 76.11 −51.71 49.93	0236 a03 86.55 −62.04 59.91	0731 b03 93.26 −11.53 −3.38	0740 c03 82.41 5.76 −1.69	0749 d03 71.57 0.0 −0.01	0758 e03 65.94 9.61 8.06	0767 f03 60.33 19.22 16.13	0776 g03 54.71 28.84 24.2	0785 h03 49.1 38.45 32.27	0794 i03 43.49 48.06 40.34	0803 j03 37.88 57.67 48.4	0974 k03 23.87 0.0 −0.01	0983 l03 23.87 0.0 −0.01	0992 m03 23.87 0.0 −0.01	1001 n03 23.87 0.0 −0.01
04	0003 A04 11.4 28.51 −38.83	0012 B04 18.46 13.25 −27.59	0021 C04 25.52 −2.02 −16.33	0030 D04 32.58 −17.3 −5.07	0039 E04 43.03 −27.64 4.91	0048 F04 53.48 −37.98 14.89	0057 G04 63.94 −48.32 24.88	0066 H04 74.39 −58.67 34.87	0075 I04 84.83 −69.0 44.85	0084 J04 14.77 30.79 −33.19	0093 K04 19.53 19.01 −25.9	0102 L04 26.59 3.73 −14.64	0111 M04 33.65 −11.53 3.38	0120 N04 44.1 −22.2 6.6	0129 O04 54.55 −32.22 16.59	0138 P04 65.0 −42.56 26.57	0147 Q04 75.45 −52.9 36.56	0156 R04 85.9 −63.24 46.54	0165 S04 18.13 33.08 −27.54	0174 T04 22.89 21.3 −20.25	0183 U04 27.65 9.5 −12.95	0192 V04 34.71 −5.76 −1.69	0201 W04 45.17 −16.11 8.29	0210 X04 55.62 −26.45 18.28	0219 Y04 66.07 −36.79 28.27	0228 Z04 76.52 −47.13 38.25	0237 a04 86.96 −57.47 48.23	0732 b04 92.2 −17.3 −5.07	0741 c04 81.35 −11.53 −3.38	0750 d04 70.49 −5.76 −1.69	0759 e04 59.64 0.0 −0.01	0768 f04 54.02 9.61 8.06	0777 g04 48.4 19.22 16.13	0786 h04 42.79 28.84 24.2	0795 i04 37.18 38.45 32.27	0804 j04 31.57 48.06 40.33	0975 k04 35.79 0.0 −0.01	0984 l04 35.79 0.0 −0.01	0993 m04 35.79 0.0 −0.01	1002 n04 35.79 0.0 −0.01
05	0004 A05 15.2 38.02 −51.78	0013 B05 22.26 22.75 −40.54	0022 C05 29.32 7.48 −28.8	0031 D05 36.38 −7.79 −18.02	0040 E05 43.44 −23.07 −6.76	0049 F05 53.89 −33.41 2.1	0058 G05 64.34 −43.75 13.1	0067 H05 74.79 −54.09 23.19	0076 I05 85.24 −64.43 33.17	0085 J05 18.56 28.52 −46.14	0094 K05 23.32 13.24 −38.84	0103 L05 30.38 −2.03 −27.59	0112 M05 37.44 −17.3 −16.33	0121 N05 51.54 −27.64 −5.07	0130 O05 54.96 −37.99 4.91	0139 P05 65.41 −48.33 14.89	0148 Q05 75.86 −58.66 24.88	0157 R05 86.3 −68.99 34.85	0166 S05 21.93 32.49 −40.49	0175 T05 26.69 30.8 −33.2	0184 U05 31.45 19.01 −25.9	0193 V05 38.51 3.73 −14.64	0202 W05 45.57 −11.53 −3.38	0211 X05 56.02 −21.88 6.6	0220 Y05 66.48 −32.22 16.59	0229 Z05 76.93 −42.56 26.57	0238 a05 87.37 −52.89 36.55	0733 b05 91.13 −23.07 −6.76	0742 c05 80.28 −17.3 −5.07	0751 d05 69.42 −11.53 −3.38	0760 e05 58.56 −5.76 −1.69	0769 f05 47.72 0.0 −0.01	0778 g05 42.09 9.61 8.06	0787 h05 36.48 19.22 16.13	0796 i05 30.86 28.84 24.2	0805 j05 25.25 38.45 32.27	0976 k05 47.72 0.0 −0.01	0985 l05 47.72 0.0 −0.01	0994 m05 47.72 0.0 −0.01	1003 n05 47.72 0.0 −0.01
06	0005 A06 19.0 47.52 −64.73	0014 B06 26.05 32.26 −53.49	0023 C06 33.12 16.98 −42.23	0032 D06 40.18 1.71 −30.97	0041 E06 47.24 −13.56 −19.71	0050 F06 54.3 −28.83 −8.46	0059 G06 64.75 −39.18 1.52	0068 H06 75.2 −49.52 11.51	0077 I06 85.64 −59.85 21.49	0086 J06 22.36 49.81 −59.09	0095 K06 27.12 38.03 −51.8	0104 L06 34.18 22.75 −40.54	0113 M06 41.24 7.47 −29.28	0122 N06 48.3 −7.79 −18.02	0131 O06 55.36 −23.07 −6.77	0140 P06 65.82 −33.41 3.21	0149 Q06 76.27 −43.76 13.2	0158 R06 86.71 −54.09 23.18	0167 S06 25.73 52.1 −53.44	0176 T06 30.49 40.31 −46.15	0185 U06 35.25 28.52 −38.84	0194 V06 42.31 13.24 −27.59	0203 W06 49.37 −2.03 −16.33	0212 X06 56.43 −17.3 −5.07	0221 Y06 66.88 −27.64 4.91	0230 Z06 77.33 −37.99 14.89	0239 a06 87.78 −48.32 24.87	0734 b06 90.07 −28.83 −8.46	0743 c06 79.22 −23.07 −6.77	0752 d06 68.36 −17.3 −5.07	0761 e06 57.5 −11.53 −3.38	0770 f06 46.64 −5.76 −1.69	0779 g06 35.79 0.0 −0.01	0788 h06 30.17 9.61 8.06	0797 i06 24.55 19.22 16.13	0806 j06 18.94 28.83 24.19	0977 k06 59.64 0.0 −0.01	0986 l06 59.64 0.0 −0.01	0995 m06 59.64 0.0 −0.01	1004 n06 59.64 0.0 −0.01
07	0006 A07 2.31 57.03 −77.68	0015 B07 29.85 41.77 −66.44	0024 C07 16.91 26.49 −55.18	0033 D07 4.97 11.22 −43.92	0042 E07 −21.04 −4.05 −32.66	0051 F07 58.1 −19.33 −21.41	0060 G07 75.61 −34.6 −10.15	0069 H07 93.05 −44.95 −0.16	0078 I07 110.37 −55.28 9.81	0087 J07 10.38 59.32 −72.04	0096 K07 19.92 47.53 −64.75	0105 L07 37.98 32.26 −53.49	0114 M07 45.04 16.98 −42.23	0123 N07 52.1 1.7 −30.97	0132 O07 59.16 −13.56 −19.71	0141 P07 66.22 −28.84 −8.46	0150 Q07 73.28 −39.18 1.52	0159 R07 80.34 −49.52 11.5	0168 S07 18.22 61.6 −66.39	0177 T07 28.39 49.82 −59.1	0186 U07 38.55 38.03 −51.8	0195 V07 48.71 22.75 −40.54	0204 W07 60.37 7.47 −29.28	0213 X07 71.51 −7.79 −18.02	0222 Y07 82.65 −23.07 −6.77	0231 Z07 93.79 −33.41 3.21	0240 a07 77.74 −43.75 13.19	0735 b07 78.15 −34.6 −10.15	0744 c07 78.15 −28.84 −8.46	0753 d07 77.29 −23.07 −6.77	0762 e07 76.42 −17.3 −5.07	0771 f07 75.56 −11.53 −3.38	0780 g07 74.71 −5.76 −1.69	0789 h07 73.87 0.0 −0.01	0798 i07 73.04 9.61 8.06	0807 j07 72.21 19.22 16.13	0978 k07 71.57 28.83 24.19	0987 l07 71.57 0.0 −0.01	0996 m07 71.57 0.0 −0.01	1005 n07 71.57 0.0 −0.01
08	0007 A08 26.59 −51.28 −90.63	0016 B08 33.65 −39.79 −79.39	0025 C08 40.71 36.0 −68.13	0034 D08 47.77 20.72 −56.87	0043 E08 54.83 5.45 −45.61	0052 F08 61.88 −9.82 −34.36	0061 G08 68.96 −25.1 −23.1	0070 H08 76.02 −40.37 −11.84	0079 I08 86.46 −50.71 1.86	0088 J08 29.96 48.82 −84.99	0097 K08 34.71 57.04 −77.69	0106 L08 41.78 41.76 −66.44	0115 M08 48.84 26.49 −55.18	0124 N08 55.9 11.21 −43.92	0133 O08 62.96 −4.06 −32.66	0142 P08 70.02 −19.33 −21.41	0151 Q08 77.08 −34.6 −10.15	0160 R08 84.15 −44.94 −0.17	0169 S08 32.33 71.1 −79.34	0178 T08 38.08 59.33 −72.05	0187 U08 42.84 51.2 −64.75	0196 V08 49.9 42.26 −53.49	0205 W08 56.96 32.26 −42.23	0214 X08 64.03 22.3 −30.97	0223 Y08 71.09 12.34 −19.71	0232 Z08 78.15 2.39 −8.46	0241 a08 88.59 −9.47 1.51	0736 b08 87.93 −40.37 −11.84	0745 c08 77.08 −34.61 −10.15	0754 d08 66.22 −28.84 −8.46	0763 e08 55.36 −23.07 −6.77	0772 f08 44.51 −17.3 −5.07	0781 g08 33.65 −11.53 −3.38	0790 h08 22.79 −5.76 −1.69	0799 i08 11.94 0.0 −0.01	0808 j08 6.32 9.6 8.06	0979 k08 83.49 0.0 −0.01	0988 l08 83.49 0.0 −0.01	0997 m08 83.49 0.0 −0.01	1006 n08 83.49 0.0 −0.01
09	0008 A09 30.39 76.04 −103.57	0017 B09 37.44 60.78 −92.41	0026 C09 44.51 45.5 −81.07	0035 D09 51.57 30.22 −69.81	0044 E09 58.63 14.95 −58.55	0053 F09 65.69 −0.32 −47.3	0062 G09 72.75 −15.6 −36.04	0071 H09 79.81 −30.87 −24.78	0080 I09 86.87 −46.14 −13.42	0089 J09 33.75 58.51 −97.93	0098 K09 38.51 45.57 −90.63	0107 L09 52.63 52.64 −79.38	0116 M09 59.69 51.26 −68.12	0125 N09 66.75 35.99 −56.86	0134 O09 73.82 20.71 −45.6	0143 P09 80.88 5.43 −34.35	0152 Q09 87.93 −9.83 −23.1	0161 R09 87.93 −40.37 −11.84	0170 S09 37.12 41.87 −92.88	0179 T09 46.64 46.64 −84.48	0188 U09 53.7 57.03 −77.68	0197 V09 60.76 41.76 −66.43	0206 W09 67.82 26.48 −55.22	0215 X09 74.88 11.2 −43.91	0224 Y09 81.94 −4.06 −32.6	0233 Z09 89.0 −19.34 −21.4	0242 a09 96.07 −34.6 −10.15	0737 b09 86.87 −46.14 −13.42	0746 c09 76.02 −40.37 −11.84	0755 d09 65.16 −34.6 −10.15	0764 e09 54.3 −28.83 −8.46	0773 f09 43.44 −23.07 −6.77	0782 g09 32.58 −17.3 −5.07	0791 h09 21.72 −11.53 −3.38	0800 i09 10.86 −5.76 −1.69	0809 j09 0.03 0.0 −0.01	0980 k09 95.41 0.0 −0.01	0989 l09 95.41 0.0 −0.01	0998 m09 95.41 0.0 −0.01	1007 n09 95.41 0.0 −0.01
10	0243 A10 18.94 28.83 24.19	0252 B10 24.21 16.64 27.47	0261 C10 29.48 4.44 30.74	0270 D10 34.75 −7.75 34.02	0279 E10 41.02 −18.09 44.0	0288 F10 55.65 −28.43 53.99	0297 G10 66.1 −38.78 63.98	0306 H10 76.55 −49.12 73.97	0315 I10 87.0 −59.45 83.95	0324 J10 25.25 38.44 32.26	0333 K10 30.52 26.25 35.54	0342 L10 35.79 14.05 38.81	0351 M10 41.06 1.86 42.09	0360 N10 46.33 −10.33 45.36	0369 O10 56.78 −20.68 55.35	0378 P10 67.23 −31.02 65.34	0387 Q10 77.68 −41.36 75.32	0396 R10 88.13 −51.69 85.3	0405 S10 31.57 48.06 40.33	0414 T10 36.83 35.87 43.6	0423 U10 42.1 23.67 46.88	0432 V10 47.37 11.47 50.15	0441 W10 52.64 −0.72 53.43	0450 X10 57.91 −12.92 56.7	0459 Y10 68.36 −23.26 66.69	0468 Z10 78.81 −33.6 76.68	0477 a10 89.26 −43.94 86.66	0810 b10 95.41 0.0 −0.01	0819 c10 95.41 −2.58 11.33	0828 d10 94.71 −5.16 22.67	0837 e10 94.36 −7.75 34.02	0846 f10 94.02 −10.33 45.36	0855 g10 93.68 −12.92 56.7	0864 h10 93.33 −15.5 68.05	0873 i10 92.99 −18.09 79.39	0882 j10 92.65 −20.67 90.73	1008 k10 0.03 0.0 −0.01	1024 l10 0.03 0.0 −0.01	1040 m10 0.03 0.0 −0.01	1056 n10 0.03 0.0 −0.01
11	0244 A11 24.55 31.01 8.84	0253 B11 29.52 19.22 16.13	0262 C11 29.82 7.02 19.41	0271 D11 35.09 −5.17 22.68	0280 E11 45.54 −15.51 32.67	0289 F11 55.99 −25.85 42.66	0298 G11 66.45 −36.19 52.65	0307 H11 76.9 −46.54 62.63	0316 I11 87.35 −56.87 72.61	0325 J11 18.09 40.62 16.91	0334 K11 18.86 28.84 24.2	0343 L11 19.62 16.64 27.48	0352 M11 20.39 4.44 30.75	0361 N11 21.15 −7.75 34.03	0370 O11 31.61 −18.09 44.01	0379 P11 42.06 −28.43 54.0	0388 Q11 52.52 −38.78 63.99	0397 R11 62.97 −49.11 73.97	0406 S11 50.23 24.98	0415 T11 48.26 32.27	0424 U11 46.29 39.55	0433 V11 44.32 46.83	0442 W11 42.35 54.12	0451 X11 40.38 65.35	0460 Y11 38.42 75.32	0469 Z11 36.45 85.29	0478 a11 34.48 95.25	0811 b11 87.27 9.49 −12.93	0820 c11 83.49 0.0 −0.01	0829 d11 79.71 −2.58 11.34	0838 e11 75.93 −5.17 22.68	0847 f11 72.15 −7.75 34.03	0856 g11 68.37 −10.34 45.37	0865 h11 64.58 −12.92 56.71	0874 i11 60.8 −15.51 68.05	0883 j11 57.02 −18.09 79.39	1009 k11 0.03 0.0 −0.01	1025 l11 0.03 0.0 −0.01	1041 m11 0.03 0.0 −0.01	1057 n11 0.03 0.0 −0.01
12	0245 A12 20.65 33.19 −6.52	0254 B12 25.4 21.4 0.76	0263 C12 30.17 9.61 8.06	0272 D12 35.44 −2.58 11.34	0281 E12 45.89 −12.92 21.33	0290 F12 56.34 −23.27 31.31	0299 G12 66.79 −33.61 41.3	0308 H12 77.24 −43.95 51.29	0317 I12 87.68 −54.28 61.27	0326 J12 26.96 42.8 8.83	0335 K12 31.72 31.0 16.13	0344 L12 36.48 19.22 19.41	0353 M12 41.25 7.44 22.68	0362 N12 47.02 −5.17 32.67	0371 O12 57.47 −15.51 42.66	0380 P12 67.92 −25.85 52.65	0389 Q12 78.37 −36.19 62.65	0398 R12 88.81 −46.53 72.64	0407 S12 38.12 38.03 40.63	0416 T12 42.89 42.29 38.88	0425 U12 48.06 46.54 37.14	0434 V12 53.33 50.8 35.39	0443 W12 58.6 −7.75 30.75	0452 X12 63.87 −18.09 34.03	0461 Y12 69.05 −28.43 44.01	0470 Z12 79.5 −38.77 54.0	0479 a12 89.94 −49.11 63.98	0812 b12 79.15 19.0 −25.88	0821 c12 75.35 9.5 −12.95	0830 d12 71.57 0.0 −0.01	0839 e12 71.21 2.58 11.34	0848 f12 70.87 5.17 22.68	0857 g12 70.52 7.75 34.03	0866 h12 70.18 10.34 45.37	0875 i12 69.84 12.92 56.71	0884 j12 69.49 15.5 68.05	1010 k12 12.74 0.0 −0.01	1026 l12 12.74 0.0 −0.01	1042 m12 12.74 0.0 −0.01	1058 n12 12.74 0.0 −0.01
13	0246 A13 21.5 35.37 −21.89	0255 B13 26.26 23.58 −14.6	0264 C13 31.02 11.79 −7.3	0273 D13 35.79 0.0 −0.01	0282 E13 46.23 −10.34 9.98	0291 F13 56.68 −20.68 19.97	0300 G13 67.13 −31.02 29.96	0309 H13 77.59 −41.37 39.95	0318 I13 88.03 −51.7 49.92	0327 J13 27.81 44.98 −53.2	0336 K13 32.57 33.2 −6.53	0345 L13 37.33 21.4 8.06	0354 M13 42.09 9.61 11.34	0363 N13 47.36 −2.58 21.33	0372 O13 57.81 −12.92 31.3	0381 P13 68.26 −23.27 41.3	0390 Q13 78.72 −33.61 41.3	0399 R13 89.16 −43.94 51.28	0408 S13 34.12 54.59 −5.76	0417 T13 38.88 42.81 1.51	0426 U13 43.64 31.02 8.83	0435 V13 48.4 19.22 16.13	0444 W13 53.17 7.02 24.2	0453 X13 57.94 −5.17 32.67	0462 Y13 69.39 −15.51 42.66	0471 Z13 79.85 −25.85 52.64	0480 a13 90.29 −36.18 62.62	0813 b13 71.02 28.51 −38.83	0822 c13 67.23 19.01 −25.9	0831 d13 63.43 9.5 −12.95	0840 e13 59.64 0.0 −0.01	0849 f13 59.29 −2.58 11.34	0858 g13 58.94 −5.17 22.68	0867 h13 58.6 −7.75 34.03	0876 i13 58.26 −10.34 45.37	0885 j13 57.91 −12.92 56.7	1011 k13 19.1 0.0 −0.01	1027 l13 19.1 0.0 −0.01	1043 m13 19.1 0.0 −0.01	1059 n13 19.1 0.0 −0.01
14	0247 A14 25.29 44.87 −34.84	0256 B14 30.05 33.09 −27.55	0265 C14 34.82 21.3 −20.25	0274 D14 39.58 9.5 −12.95	0283 E14 46.64 −5.76 −1.69	0292 F14 57.09 −16.11 8.29	0301 G14 67.54 −26.45 18.28	0310 H14 77.99 −36.79 28.27	0319 I14 88.44 −47.13 38.24	0328 J14 28.66 47.16 −29.19	0337 K14 33.42 35.38 −21.9	0346 L14 38.18 23.58 −14.6	0355 M14 42.94 11.79 −7.3	0364 N14 47.72 0.0 −0.01	0373 O14 58.16 −10.34 9.98	0382 P14 68.61 −20.68 19.97	0391 Q14 79.06 −31.02 29.96	0400 R14 89.5 −41.36 39.94	0409 S14 34.97 56.77 −21.12	0418 T14 39.73 44.99 −13.83	0427 U14 44.49 33.2 −6.53	0436 V14 49.25 21.4 0.76	0445 W14 54.02 9.61 8.06	0454 X14 59.29 −2.58 11.34	0463 Y14 69.74 −12.92 21.33	0472 Z14 80.19 −23.27 31.31	0481 a14 90.63 −33.6 41.29	0814 b14 62.89 28.52 −51.78	0823 c14 59.1 19.01 −38.84	0832 d14 55.3 9.5 −25.9	0841 e14 51.5 0.0 −12.95	0850 f14 47.72 −2.58 −0.01	0859 g14 47.36 −5.17 11.34	0868 h14 47.02 −7.75 22.68	0877 i14 46.67 −10.34 34.03	0886 j14 46.33 −12.92 45.36	1012 k14 25.46 0.0 −0.01	1028 l14 25.46 0.0 −0.01	1044 m14 25.46 0.0 −0.01	1060 n14 25.46 0.0 −0.01
15	0248 A15 29.09 54.38 −47.79	0257 B15 33.85 42.6 −40.5	0266 C15 38.61 30.8 −33.2	0275 D15 43.38 19.01 −25.9	0284 E15 50.44 3.73 −14.64	0293 F15 57.5 −11.53 −3.38	0302 G15 67.95 −21.88 6.6	0311 H15 78.4 −32.22 16.59	0320 I15 88.84 −42.55 26.56	0329 J15 32.46 56.67 −42.14	0338 K15 37.21 44.88 −34.85

BAM-Registrierung: 20071001-ZG50/10L/L50G00NP.PS/.PDF BAM-Material: Code=rha4ta
Anwendung für Beurteilung und Messung von Drucker- oder Monitorsystemen

Siehe ähnliche Dateien: http://www.ps.bam.de/ZG50/; www.ps.bam.de/ZG.HTM
Technische Information: http://www.ps.bam.de Version 2.1, io=1,1

	A	B	C	D	E	F	G	H	I	J	K	L	M	N	O	P	Q	R	S	T	U	V	W	X	Y	Z	a	b	c	d	e	f	g	h	i	j	k	l	m	n
01	0000 A01 0.03 0.0 -0.00	0009 B01 10.46 -10.33 9.97	0018 C01 20.91 -20.67 19.96	0027 D01 31.36 -31.01 29.95	0036 E01 41.81 -41.36 39.94	0045 F01 52.26 -51.7 49.92	0054 G01 62.71 -62.38 59.91	0063 H01 73.16 -72.38 69.9	0072 I01 83.61 -82.76 79.88	0081 J01 6.32 9.6 8.06	0090 K01 11.59 -2.58 11.33	0099 L01 22.04 -12.92 21.32	0108 M01 32.49 -23.26 31.3	0117 N01 42.94 -33.61 41.29	0126 O01 53.39 -43.95 51.28	0135 P01 63.84 -54.29 61.27	0144 Q01 74.29 -64.63 71.25	0153 R01 84.74 -74.97 81.23	0162 S01 12.63 19.21 16.13	0171 T01 17.9 7.03 19.4	0180 U01 23.17 -5.16 22.67	0189 V01 33.62 -15.51 32.66	0198 W01 44.07 -25.85 42.65	0207 X01 54.52 -36.19 52.64	0216 Y01 64.97 -46.53 62.62	0225 Z01 75.42 -56.88 72.61	0234 a01 85.87 -67.21 82.59	0243 b01 95.41 0.0 -0.01	0252 c01 89.79 9.6 8.06	0261 d01 84.17 19.21 16.15	0270 e01 78.56 28.83 24.19	0279 f01 72.94 38.44 32.26	0288 g01 67.33 48.06 40.33	0297 h01 61.72 57.67 48.4	0306 i01 56.1 67.28 56.47	0315 j01 50.49 76.89 64.53	0324 k01 0.03 0.0 -0.01	0333 l01 0.03 0.0 -0.01	0342 m01 0.03 0.0 -0.01	0351 n01 0.03 0.0 -0.01
02	0001 A02 3.81 9.49 -12.93	0010 B02 10.86 -5.76 -1.69	0019 C02 21.32 -16.1 8.29	0028 D02 31.77 -26.44 18.28	0037 E02 42.22 -36.79 28.27	0046 F02 52.67 -47.13 38.25	0055 G02 63.12 -57.47 48.24	0064 H02 73.57 -67.81 58.23	0073 I02 84.01 -78.15 68.21	0082 J02 10.97 -7.29	0091 K02 11.94 -0.01 9.98	0100 L02 22.38 -10.34 19.97	0109 M02 32.83 -20.68 29.96	0118 N02 43.28 -31.02 39.95	0127 O02 53.74 -41.37 49.93	0136 P02 64.19 -51.71 59.92	0145 Q02 74.64 -62.05 69.9	0154 R02 85.08 -72.38 79.89	0163 S02 13.48 21.39 0.77	0172 T02 18.24 9.61 8.06	0181 U02 23.51 -2.58 11.34	0190 V02 33.96 -12.92 21.33	0199 W02 44.41 -23.27 31.31	0208 X02 54.87 -33.61 41.3	0217 Y02 65.32 -43.95 51.29	0226 Z02 75.77 -54.29 61.28	0235 a02 86.21 -64.63 71.26	0730 b02 94.33 -5.76 -1.69	0739 c02 83.49 0.0 -0.01	0748 d02 77.87 9.61 8.06	0757 e02 72.25 19.22 16.13	0766 f02 66.64 28.84 24.2	0775 g02 61.03 38.45 32.27	0784 h02 55.41 48.06 40.34	0793 i02 49.8 57.68 48.41	0802 j02 44.19 67.28 56.47	0973 k02 11.94 0.0 -0.01	0982 l02 11.94 0.0 -0.01	0991 m02 11.94 0.0 -0.01	1000 n02 11.94 0.0 -0.01
03	0002 A03 7.61 19.0 -25.88	0011 B03 14.66 3.74 -14.64	0020 C03 21.72 -11.53 -3.38	0029 D03 32.17 21.87 6.6	0038 E03 42.63 -32.21 16.59	0047 F03 53.08 -42.56 26.57	0056 G03 63.53 -52.9 36.56	0065 H03 73.98 -63.24 46.55	0074 I03 84.42 -73.57 56.53	0083 J03 21.29 -12.95 -20.24	0092 K03 9.5 -5.76 -1.69	0101 L03 22.79 -16.11 8.29	0110 M03 33.24 -26.45 18.28	0119 N03 43.69 -36.79 28.27	0128 O03 54.14 -47.13 38.25	0137 P03 64.59 -57.48 48.24	0146 Q03 75.05 -67.82 58.22	0155 R03 85.49 -78.16 68.21	0164 S03 14.33 23.57 -14.59	0173 T03 19.09 11.79 -7.3	0182 U03 23.87 0.0 -0.01	0191 V03 34.31 -10.34 9.98	0200 W03 44.76 -20.68 19.97	0209 X03 55.21 -31.02 29.96	0218 Y03 65.66 -41.37 39.95	0227 Z03 76.11 -51.71 49.93	0236 a03 86.55 -62.04 59.91	0731 b03 93.26 -11.53 -3.38	0740 c03 82.41 5.76 -1.69	0749 d03 71.57 0.0 -0.01	0758 e03 65.94 9.61 8.06	0767 f03 60.33 19.22 16.13	0776 g03 54.71 28.84 24.2	0785 h03 49.1 38.45 32.27	0794 i03 43.49 48.06 40.34	0803 j03 37.88 57.67 48.4	0974 k03 23.87 0.0 -0.01	0983 l03 23.87 0.0 -0.01	0992 m03 23.87 0.0 -0.01	1001 n03 23.87 0.0 -0.01
04	0003 A04 11.4 28.51 -38.83	0012 B04 18.46 13.25 -27.59	0021 C04 25.52 -2.02 -16.33	0030 D04 32.58 -17.3 -5.07	0039 E04 43.03 -27.64 4.91	0048 F04 53.48 -37.98 14.89	0057 G04 63.94 -48.32 24.88	0066 H04 74.39 -58.67 34.87	0075 I04 84.83 -69.0 44.85	0084 J04 14.77 30.79 -33.19	0093 K04 19.53 19.01 -25.9	0102 L04 26.59 3.73 -14.64	0111 M04 33.65 -11.53 -3.38	0120 N04 44.1 -22.2 6.6	0129 O04 54.55 -32.22 16.59	0138 P04 65.0 -42.56 26.57	0147 Q04 75.45 -52.9 36.56	0156 R04 85.9 -63.24 46.54	0165 S04 18.13 33.08 -27.54	0174 T04 22.89 21.3 -20.25	0183 U04 27.65 9.5 -12.95	0192 V04 34.71 -5.76 -1.69	0201 W04 45.17 -16.11 8.29	0210 X04 55.62 -26.45 18.28	0219 Y04 66.07 -36.79 28.27	0228 Z04 76.52 -47.13 38.25	0237 a04 86.96 -57.47 48.23	0732 b04 92.2 -17.3 -5.07	0741 c04 81.35 -11.53 -3.38	0750 d04 70.49 -5.76 -1.69	0759 e04 59.64 0.0 -0.01	0768 f04 54.02 9.61 8.06	0777 g04 48.4 19.22 16.13	0786 h04 42.79 28.84 24.2	0795 i04 37.18 38.45 32.27	0804 j04 31.57 48.06 40.33	0975 k04 35.79 0.0 -0.01	0984 l04 35.79 0.0 -0.01	0993 m04 35.79 0.0 -0.01	1002 n04 35.79 0.0 -0.01
05	0004 A05 15.2 38.02 -51.78	0013 B05 22.26 22.75 -40.54	0022 C05 29.32 7.48 -28.29	0031 D05 36.38 -7.79 -18.02	0040 E05 43.44 -23.07 -6.76	0049 F05 53.89 -33.41 2.1	0058 G05 64.34 -43.75 13.1	0067 H05 74.79 -54.09 23.19	0076 I05 85.24 -64.43 33.17	0085 J05 18.56 28.52 -46.14	0094 K05 23.32 13.24 -38.84	0103 L05 30.38 -2.03 -27.59	0112 M05 37.44 -17.3 -16.33	0121 N05 44.51 -32.57 -5.07	0130 O05 54.96 -47.84 4.91	0139 P05 65.41 -57.99 14.89	0148 Q05 75.86 -68.33 24.88	0157 R05 86.3 -78.68 34.85	0166 S05 21.93 42.59 -40.49	0175 T05 26.69 30.8 -33.2	0184 U05 31.45 19.01 -25.9	0193 V05 38.51 3.73 -14.64	0202 W05 45.57 -11.53 -3.38	0211 X05 56.02 -21.88 6.6	0220 Y05 66.48 -32.22 16.59	0229 Z05 76.93 -42.56 26.57	0238 a05 87.37 -52.89 36.55	0733 b05 91.13 -23.07 -6.76	0742 c05 80.28 -17.3 -5.07	0751 d05 69.42 -11.53 -3.38	0760 e05 58.56 -5.76 -1.69	0769 f05 47.72 0.0 -0.01	0778 g05 42.09 9.61 8.06	0787 h05 36.48 19.22 16.13	0796 i05 30.86 28.84 24.2	0805 j05 25.25 38.45 32.27	0976 k05 47.72 0.0 -0.01	0985 l05 47.72 0.0 -0.01	0994 m05 47.72 0.0 -0.01	1003 n05 47.72 0.0 -0.01
06	0005 A06 19.0 47.52 -64.73	0014 B06 26.05 32.26 -53.49	0023 C06 33.12 16.98 -42.23	0032 D06 40.18 1.71 -30.97	0041 E06 47.24 -13.56 -19.71	0050 F06 54.3 -28.83 -8.46	0059 G06 64.75 -39.18 1.52	0068 H06 75.2 -49.52 11.51	0077 I06 85.64 -59.85 21.49	0086 J06 22.36 49.81 -59.09	0095 K06 27.12 38.03 -51.8	0104 L06 34.18 22.75 -40.54	0113 M06 41.24 7.47 -29.28	0122 N06 48.3 -7.79 -18.02	0131 O06 55.36 -23.07 -6.77	0140 P06 65.82 -33.41 3.21	0149 Q06 76.27 -43.76 13.2	0158 R06 86.71 -54.09 23.18	0167 S06 25.73 52.1 -53.44	0176 T06 30.49 40.31 -46.15	0185 U06 35.25 28.52 -38.84	0194 V06 42.31 13.24 -27.59	0203 W06 49.37 -2.03 -16.33	0212 X06 56.43 -17.3 -5.07	0221 Y06 66.88 -27.64 4.91	0230 Z06 77.33 -37.99 14.89	0239 a06 87.78 -48.32 24.87	0734 b06 90.07 -28.83 -8.46	0743 c06 79.22 -23.07 -6.77	0752 d06 68.36 -17.3 -5.07	0761 e06 57.5 -11.53 -3.38	0770 f06 46.64 -5.76 -1.69	0779 g06 35.79 0.0 -0.01	0788 h06 30.17 9.61 8.06	0797 i06 24.55 19.22 16.13	0806 j06 18.94 28.83 24.19	0977 k06 59.64 0.0 -0.01	0986 l06 59.64 0.0 -0.01	0995 m06 59.64 0.0 -0.01	1004 n06 59.64 0.0 -0.01
07	0006 A07 2.31 57.03 -77.68	0015 B07 29.85 41.77 -66.44	0024 C07 16.91 26.49 -55.18	0033 D07 3.97 11.22 -43.92	0042 E07 -9.02 -4.05 -32.66	0051 F07 -22.96 -19.33 -21.41	0060 G07 -36.9 -34.6 -10.15	0069 H07 -51 -44.95 -0.16	0078 I07 -65.05 -55.28 9.81	0087 J07 10.37 59.32 -72.04	0096 K07 19.36 47.53 -64.75	0105 L07 27.98 32.26 -53.49	0114 M07 36.59 16.98 -42.23	0123 N07 45.04 1.7 -30.97	0132 O07 53.5 -13.56 -19.71	0141 P07 66.12 -28.84 -8.46	0150 Q07 78.68 -39.18 1.52	0159 R07 91.25 -49.52 11.5	0168 S07 18.24 61.6 -66.39	0177 T07 28.12 49.82 -59.1	0186 U07 38.03 38.03 -51.8	0195 V07 47.94 22.75 -40.54	0204 W07 57.85 7.47 -29.28	0213 X07 67.76 -7.79 -18.02	0222 Y07 77.68 -23.07 -6.77	0231 Z07 87.59 -33.41 3.21	0240 a07 97.51 -43.75 13.19	0735 b07 88.0 -34.6 -10.15	0744 c07 78.15 -28.84 -8.46	0753 d07 68.29 -23.07 -6.77	0762 e07 58.43 -17.3 -5.07	0771 f07 48.57 -11.53 -3.38	0780 g07 38.71 -5.76 -1.69	0789 h07 28.87 0.0 -0.01	0798 i07 19.02 9.61 8.06	0807 j07 9.18 19.22 16.13	0978 k07 71.57 0.0 -0.01	0987 l07 71.57 0.0 -0.01	0996 m07 71.57 0.0 -0.01	1005 n07 71.57 0.0 -0.01
08	0007 A08 26.59 -51.28 -90.63	0016 B08 33.65 -40.71 -79.39	0025 C08 40.71 36.0 -68.13	0034 D08 47.77 20.72 -56.87	0043 E08 54.83 5.45 -45.61	0052 F08 68.96 -8.82 -34.36	0061 G08 76.02 -25.1 -23.1	0070 H08 83.09 -40.37 -11.84	0079 I08 86.46 -50.71 1.86	0088 J08 29.96 48.82 -84.99	0097 K08 34.71 57.04 -77.69	0106 L08 41.78 41.76 -66.44	0115 M08 48.84 26.49 -55.18	0124 N08 55.9 11.21 -43.92	0133 O08 62.96 -4.06 -32.66	0142 P08 70.02 -19.33 -21.41	0151 Q08 77.08 -34.61 -10.15	0160 R08 84.15 -49.88 -0.17	0169 S08 32.38 71.1 -79.34	0178 T08 38.08 59.33 -72.05	0187 U08 42.84 47.53 -64.75	0196 V08 49.9 32.26 -53.49	0205 W08 56.96 17.0 -42.23	0214 X08 64.03 1.7 -30.97	0223 Y08 71.09 -13.56 -19.71	0232 Z08 78.15 -28.84 -8.46	0241 a08 88.59 -39.47 1.51	0736 b08 87.93 -40.37 -11.84	0745 c08 77.08 -34.61 -10.15	0754 d08 66.22 -28.84 -8.46	0763 e08 55.36 -23.07 -6.77	0772 f08 44.51 -17.3 -5.07	0781 g08 33.65 -11.53 -3.38	0790 h08 22.79 -5.76 -1.69	0799 i08 11.94 0.0 -0.01	0808 j08 6.32 9.6 8.06	0979 k08 83.49 0.0 -0.01	0988 l08 83.49 0.0 -0.01	0997 m08 83.49 0.0 -0.01	1006 n08 83.49 0.0 -0.01
09	0008 A09 30.39 76.04 -103.57	0017 B09 37.44 60.78 -92.41	0026 C09 44.51 45.5 -81.07	0035 D09 51.57 30.22 -68.81	0044 E09 58.63 14.95 -56.55	0053 F09 65.69 -0.32 -47.1	0062 G09 72.75 -15.6 -36.04	0071 H09 79.81 -30.87 -24.78	0080 I09 86.87 -46.14 -13.52	0089 J09 33.75 58.51 -97.93	0098 K09 38.51 45.57 -90.63	0107 L09 43.27 52.63 -83.34	0116 M09 48.03 59.69 -76.05	0125 N09 52.79 66.75 -68.76	0134 O09 57.55 73.82 -61.46	0143 P09 62.31 80.88 -54.17	0152 Q09 67.07 87.93 -46.88	0161 R09 71.83 97.12 -39.59	0170 S09 17.12 41.87 -50.23	0179 T09 19.78 46.64 -57.03	0188 U09 22.44 53.7 -63.83	0197 V09 25.1 60.76 -70.62	0206 W09 27.76 67.82 -77.42	0215 X09 30.42 11.2 -84.21	0224 Y09 33.08 74.88 -4.06	0233 Z09 35.74 81.94 -19.34	0242 a09 38.41 89 -34.6	0737 b09 86.87 -46.14 -10.15	0746 c09 76.02 -40.37 -8.46	0755 d09 65.16 -34.61 -6.77	0764 e09 54.3 -28.83 -5.07	0773 f09 43.44 -23.07 -3.38	0782 g09 32.58 -17.3 -1.69	0791 h09 21.72 -11.53 0.0	0800 i09 10.86 -5.76 -0.01	0809 j09 0.03 0.0 -0.01	0980 k09 95.41 0.0 -0.01	0989 l09 95.41 0.0 -0.01	0998 m09 95.41 0.0 -0.01	1007 n09 95.41 0.0 -0.01
10	0243 A10 18.94 28.83 24.19	0252 B10 24.21 16.64 27.47	0261 C10 29.48 4.44 30.74	0270 D10 34.75 -7.75 34.02	0279 E10 41.02 -18.09 44.0	0288 F10 55.65 -28.43 53.99	0297 G10 66.1 -38.78 63.98	0306 H10 76.55 -49.12 73.97	0315 I10 87.0 -59.45 83.95	0324 J10 25.25 38.44 32.26	0333 K10 30.52 26.25 35.54	0342 L10 35.79 14.05 38.81	0351 M10 41.06 1.86 42.09	0360 N10 46.33 -10.33 45.36	0369 O10 56.78 -20.68 55.35	0378 P10 67.23 -31.02 65.34	0387 Q10 77.68 -41.36 75.32	0396 R10 88.13 -51.69 85.3	0405 S10 31.57 48.06 40.33	0414 T10 36.83 35.87 43.6	0423 U10 42.1 23.67 46.88	0432 V10 47.37 11.47 50.15	0441 W10 52.64 -0.72 53.43	0450 X10 57.91 -12.92 56.7	0459 Y10 68.36 -23.26 66.69	0468 Z10 78.81 -33.6 76.68	0477 a10 89.26 -43.94 86.66	0810 b10 95.41 0.0 -0.01	0819 c10 95.41 -2.58 11.33	0828 d10 94.71 -5.16 22.67	0837 e10 94.36 -7.75 34.02	0846 f10 94.02 -10.33 45.36	0855 g10 93.68 -12.92 56.7	0864 h10 93.33 -15.5 68.05	0873 i10 92.99 -18.09 79.39	0882 j10 92.65 -20.67 90.73	1008 k10 0.03 0.0 -0.01	1024 l10 0.03 0.0 -0.01	1040 m10 0.03 0.0 -0.01	1056 n10 0.03 0.0 -0.01
11	0244 A11 24.55 31.01 8.84	0253 B11 29.79 19.22 16.13	0262 C11 29.82 7.02 19.41	0271 D11 35.09 -5.17 22.68	0280 E11 45.54 -15.51 32.67	0289 F11 55.99 -25.85 42.66	0298 G11 66.45 -36.19 52.65	0307 H11 76.9 -46.54 62.63	0316 I11 87.35 -56.87 72.61	0325 J11 26.82 16.91 24.2	0334 K11 29.12 28.84 27.48	0343 L11 31.42 16.64 30.75	0352 M11 33.72 4.44 34.03	0361 N11 36.02 -7.75 44.01	0370 O11 38.32 -18.09 54.0	0379 P11 40.63 -28.43 63.99	0388 Q11 42.93 -38.78 73.97	0397 R11 45.23 -49.11 84.96	0406 S11 50.23 24.98 -5.7	0415 T11 58.45 32.27 38.1	0424 U11 66.67 39.55 53	0433 V11 74.89 46.83 67.9	0442 W11 83.11 54.12 82.8	0451 X11 91.33 61.4 45.37	0460 Y11 99.55 -10.34 55.36	0469 Z11 107.76 -20.68 65.35	0478 a11 115.98 -31.02 75.32	0811 b11 87.27 9.49 -12.93	0820 c11 83.49 0.0 -0.01	0829 d11 79.71 -2.58 11.34	0838 e11 75.93 -5.17 22.68	0847 f11 72.15 -7.75 34.03	0856 g11 68.37 -10.34 45.37	0865 h11 64.59 -12.92 56.7	0874 i11 60.81 -15.51 68.05	0883 j11 57.03 -18.09 79.39	1009 k11 0.0 0.0 -0.01	1025 l11 0.0 0.0 -0.01	1041 m11 0.0 0.0 -0.01	1057 n11 0.0 0.0 -0.01
12	0245 A12 20.65 33.19 -6.52	0254 B12 25.4 21.4 0.76	0263 C12 30.17 9.61 8.06	0272 D12 35.44 -2.58 11.34	0281 E12 45.89 -12.92 21.33	0290 F12 56.34 -23.27 31.31	0299 G12 66.79 -33.61 41.3	0308 H12 77.24 -43.95 51.29	0317 I12 87.68 -54.28 61.27	0326 J12 26.96 42.8 1.54	0335 K12 31.72 10.01 8.83	0344 L12 36.48 19.22 16.13	0353 M12 41.23 7.42 19.41	0362 N12 47.02 -5.17 22.68	0371 O12 57.47 -15.51 32.67	0380 P12 67.92 -25.85 42.66	0389 Q12 78.37 -36.19 52.65	0398 R12 88.81 -46.53 62.62	0407 S12 33.27 40.63 9.61	0416 T12 38.03 28.84 16.9	0425 U12 42.79 16.64 24.2	0434 V12 48.06 4.44 27.48	0443 W12 53.33 -7.75 30.75	0452 X12 58.6 -18.09 34.03	0461 Y12 69.05 -28.43 44.01	0470 Z12 79.5 -38.77 54.0	0479 a12 89.94 -49.11 63.98	0812 b12 79.15 19.0 -25.88	0821 c12 75.35 9.5 -12.95	0830 d12 71.57 0.0 -0.01	0839 e12 71.21 2.58 11.34	0848 f12 70.87 5.17 22.68	0857 g12 70.52 7.75 34.03	0866 h12 70.18 10.34 45.37	0875 i12 69.84 12.92 56.71	0884 j12 69.49 15.5 68.05	1010 k12 12.74 0.0 -0.01	1026 l12 12.74 0.0 -0.01	1042 m12 12.74 0.0 -0.01	1058 n12 12.74 0.0 -0.01
13	0246 A13 21.5 35.37 -21.89	0255 B13 26.26 23.58 -14.6	0264 C13 31.02 11.79 -7.3	0273 D13 35.79 0.0 -0.01	0282 E13 46.23 -10.34 9.98	0291 F13 56.68 -20.68 19.97	0300 G13 67.13 -31.02 29.96	0309 H13 77.59 -41.37 39.95	0318 I13 88.03 -51.7 49.92	0327 J13 27.81 44.98 -1.82	0336 K13 32.57 32.2 -6.53	0345 L13 37.33 21.4 8.06	0354 M13 42.09 9.61 19.41	0363 N13 47.36 -2.58 21.33	0372 O13 57.81 -12.92 31.3	0381 P13 68.26 -23.27 41.3	0390 Q13 78.72 -33.61 41.3	0399 R13 89.16 -43.94 51.28	0408 S13 34.12 54.59 -5.7	0417 T13 38.88 42.81 1.51	0426 U13 43.64 11.02 8.83	0435 V13 48.4 19.23 16.13	0444 W13 53.67 7.02 24.2	0453 X13 58.94 -5.17 32.67	0462 Y13 69.39 -15.51 42.66	0471 Z13 79.85 -25.85 52.64	0480 a13 90.29 -36.18 62.62	0813 b13 71.02 28.51 -38.83	0822 c13 67.23 19.01 -25.9	0831 d13 63.43 9.5 -12.95	0840 e13 59.64 0.0 -0.01	0849 f13 59.29 2.58 11.34	0858 g13 58.94 5.17 22.68	0867 h13 58.6 7.75 34.03	0876 i13 58.26 10.34 45.37	0885 j13 57.91 12.92 56.7	1011 k13 19.1 0.0 -0.01	1027 l13 19.1 0.0 -0.01	1043 m13 19.1 0.0 -0.01	1059 n13 19.1 0.0 -0.01
14	0247 A14 25.29 44.87 -34.84	0256 B14 30.05 33.09 -27.55	0265 C14 34.82 21.3 -20.25	0274 D14 39.58 9.5 -12.95	0283 E14 46.64 -5.76 1.69	0292 F14 57.09 -16.11 8.29	0301 G14 67.54 -26.45 18.28	0310 H14 77.99 -36.79 28.27	0319 I14 88.44 -47.13 38.24	0328 J14 28.66 47.16 -29.19	0337 K14 33.42 35.38 -21.9	0346 L14 38.18 23.58 -14.6	0355 M14 42.94 11.79 -7.3	0364 N14 47.72 0.0 -0.01	0373 O14 58.16 -10.34 9.98	0382 P14 68.61 -20.68 19.97	0391 Q14 79.06 -31.02 29.96	0400 R14 89.5 -41.36 39.94	0409 S14 34.97 56.77 -21.12	0418 T14 39.73 44.99 -13.83	0427 U14 44.49 33.2 -6.53	0436 V14 49.25 21.4 0.76	0445 W14 54.02 9.61 8.06	0454 X14 59.29 -2.58 11.34	0463 Y14 69.74 -12.92 21.33	0472 Z14 80.19 -23.27 31.31	0481 a14 90.63 -33.6 41.29	0814 b14 62.89 28.52 -51.78	0823 c14 59.1 19.01 -38.84	0832 d14 55.3 9.5 -25.9	0841 e14 51.5 0.0 -12.95	0850 f14 47.72 2.58 -0.01	0859 g14 47.36 5.17 11.34	0868 h14 47.02 7.75 22.68	0877 i14 46.67 10.34 34.03	0886 j14 46.33 12.92 45.36	1012 k14 25.46 0.0 -0.01	1028 l14 25.46 0.0 -0.01	1044 m14 25.46 0.0 -0.01	1060 n14 25.46 0.0 -0.01
15	0248 A15 29.09 54.38 -47.79	0257 B15 33.85 42.6 -40.5	0266 C15 38.61 30.8 -33.2	0275 D15 43.38 19.01 -25.9	0284 E15 50.44 3.73 -14.64	0293 F15 57.5 -11.53 -3.38	0302 G15 67.95 -21.88 6.6	0311 H15 78.4 -32.22 16.59	0320 I15 88.84 -42.55 26.56	0329 J15 29.35

Siehe ähnliche Dateien: http://www.ps.bam.de/ZG50/; www.ps.bam.de/ZG.HTM
Technische Information: http://www.ps.bam.de Version 2.1, io=1,1

BAM-Registrierung: 20071001-ZG50/10L/L50G00NP.PS/.PDF BAM-Material: Code=rha4ta
Anwendung für Beurteilung und Messung von Drucker- oder Monitorsystemen

	A	B	C	D	E	F	G	H	I	J	K	L	M	N	O	P	Q	R	S	T	U	V	W	X	Y	Z	a	b	c	d	e	f	g	h	i	j	k	l	m	n
01	0000 A01 0.03 0.0 −0.01	0009 B01 10.46 −10.33 9.97	0018 C01 20.91 −20.67 19.96	0027 D01 31.36 −31.01 29.95	0036 E01 41.81 −41.36 39.94	0045 F01 52.26 −51.7 39.92	0054 G01 62.71 −62.04 59.91	0063 H01 73.16 −72.38 69.9	0072 I01 83.61 −72.38 79.89	0081 J01 6.32 9.6 8.06	0090 K01 11.59 −2.58 11.33	0099 L01 22.04 −12.92 21.32	0108 M01 32.49 −23.26 31.3	0117 N01 42.94 −33.61 41.29	0126 O01 53.39 −43.95 51.28	0135 P01 63.84 −54.29 61.27	0144 Q01 74.29 −64.63 71.25	0153 R01 84.74 −74.97 81.23	0162 S01 12.63 19.21 16.13	0171 T01 17.9 7.03 19.4	0180 U01 23.17 −5.16 22.67	0189 V01 33.62 −15.51 32.66	0198 W01 44.07 −25.85 42.65	0207 X01 54.52 −36.19 52.64	0216 Y01 64.97 −46.53 62.62	0225 Z01 75.42 −56.88 72.61	0234 a01 85.87 −67.21 82.59	0243 b01 95.41 0.0 −0.01	0252 c01 89.79 9.6 8.06	0261 d01 84.17 19.21 16.15	0270 e01 78.56 28.83 24.19	0279 f01 72.94 38.44 32.26	0288 g01 67.33 48.06 40.33	0297 h01 61.72 57.67 48.4	0306 i01 56.1 67.28 56.47	0315 j01 50.49 76.89 64.53	0324 k01 0.03 0.0 −0.01	0333 l01 0.03 0.0 −0.01	0342 m01 0.03 0.0 −0.01	0351 n01 0.03 0.0 −0.01
02	0001 A02 3.81 9.49 −12.93	0010 B02 10.86 −5.76 −1.69	0019 C02 21.32 −16.1 8.29	0028 D02 31.77 −26.44 18.28	0037 E02 42.22 −36.79 28.27	0046 F02 52.67 −47.13 38.25	0055 G02 63.12 −57.47 48.24	0064 H02 73.57 −67.81 58.23	0073 I02 84.01 −78.15 68.21	0082 J02 7.17 11.78 −7.29	0091 K02 11.94 0.0 −0.01	0100 L02 22.38 −10.34 9.98	0109 M02 32.83 −20.68 19.97	0118 N02 43.28 −31.02 29.96	0127 O02 53.74 −41.37 39.95	0136 P02 64.19 −51.71 49.93	0145 Q02 74.64 −62.05 59.92	0154 R02 85.08 −72.38 69.9	0163 S02 13.48 21.39 0.77	0172 T02 18.24 9.61 8.06	0181 U02 23.51 −2.58 11.34	0190 V02 33.96 −12.92 21.33	0199 W02 44.41 −23.27 31.31	0208 X02 54.87 −33.61 41.3	0217 Y02 65.32 −43.95 51.29	0226 Z02 75.77 −54.29 61.28	0235 a02 86.21 −64.63 71.26	0730 b02 94.33 −5.76 −1.69	0739 c02 83.49 0.0 −0.01	0748 d02 77.87 9.61 8.06	0757 e02 72.25 19.22 16.13	0766 f02 66.64 28.84 24.2	0775 g02 61.03 38.45 32.27	0784 h02 55.41 48.06 40.34	0793 i02 49.8 57.68 48.41	0802 j02 44.19 67.28 56.47	0973 k02 11.94 0.0 −0.01	0982 l02 11.94 0.0 −0.01	0991 m02 11.94 0.0 −0.01	1000 n02 11.94 0.0 −0.01
03	0002 A03 7.61 19.0 −25.88	0011 B03 14.66 3.74 −14.64	0020 C03 21.72 −11.53 −3.38	0029 D03 32.17 −21.87 6.6	0038 E03 42.63 −32.21 16.59	0047 F03 53.08 −42.56 26.57	0056 G03 63.53 −52.9 36.56	0065 H03 73.98 −63.24 46.55	0074 I03 84.42 −73.57 56.53	0083 J03 10.97 21.29 −20.24	0092 K03 15.73 9.5 −12.95	0101 L03 22.79 −5.76 −1.69	0110 M03 33.24 −16.11 8.29	0119 N03 43.69 −26.45 18.28	0128 O03 54.14 −36.79 28.27	0137 P03 64.59 −47.13 38.25	0146 Q03 75.05 −57.48 48.24	0155 R03 85.49 −67.81 58.22	0164 S03 14.33 23.57 −14.59	0173 T03 19.09 11.79 −7.3	0182 U03 23.87 0.0 −0.01	0191 V03 34.31 −10.34 9.98	0200 W03 44.76 −20.68 19.97	0209 X03 55.21 −31.02 29.96	0218 Y03 65.66 −41.37 39.95	0227 Z03 76.11 −51.71 49.93	0236 a03 86.55 −62.04 59.91	0731 b03 93.26 −11.53 −3.38	0740 c03 82.41 5.76 −1.69	0749 d03 71.57 0.0 −0.01	0758 e03 65.94 9.61 8.06	0767 f03 60.33 19.22 16.13	0776 g03 54.71 28.84 24.2	0785 h03 49.1 38.45 32.27	0794 i03 43.49 48.06 40.34	0803 j03 37.88 57.67 48.4	0974 k03 23.87 0.0 −0.01	0983 l03 23.87 0.0 −0.01	0992 m03 23.87 0.0 −0.01	1001 n03 23.87 0.0 −0.01
04	0003 A04 11.4 28.51 −38.83	0012 B04 18.46 13.25 −27.59	0021 C04 25.52 −2.02 −16.33	0030 D04 32.58 −17.3 −5.07	0039 E04 43.03 −27.64 4.91	0048 F04 53.48 −37.98 14.89	0057 G04 63.94 −48.32 24.88	0066 H04 74.39 −58.67 34.87	0075 I04 84.83 −69.0 44.85	0084 J04 14.77 30.79 −33.19	0093 K04 19.53 19.01 −25.9	0102 L04 26.59 3.73 −14.64	0111 M04 33.65 −11.53 −3.38	0120 N04 44.1 −21.88 6.6	0129 O04 54.55 −32.22 16.59	0138 P04 65.0 −42.56 26.57	0147 Q04 75.45 −52.9 36.56	0156 R04 85.9 −63.24 46.54	0165 S04 18.13 33.08 −27.54	0174 T04 22.89 21.3 −20.25	0183 U04 27.65 9.5 −12.95	0192 V04 34.71 −5.76 −1.69	0201 W04 45.17 −16.11 8.29	0210 X04 55.62 −26.45 18.28	0219 Y04 66.07 −36.79 28.27	0228 Z04 76.52 −47.13 38.25	0237 a04 86.96 −57.47 48.23	0732 b04 92.2 −17.3 −5.07	0741 c04 81.35 −11.53 −3.38	0750 d04 70.49 −5.76 −1.69	0759 e04 59.64 0.0 −0.01	0768 f04 54.02 9.61 8.06	0777 g04 48.4 19.22 16.13	0786 h04 42.79 28.84 24.2	0795 i04 37.18 38.45 32.27	0804 j04 31.57 48.06 40.33	0975 k04 35.79 0.0 −0.01	0984 l04 35.79 0.0 −0.01	0993 m04 35.79 0.0 −0.01	1002 n04 35.79 0.0 −0.01
05	0004 A05 15.2 38.02 −51.78	0013 B05 22.26 22.75 −40.54	0022 C05 29.32 7.48 −28.8	0031 D05 36.38 −7.79 −18.02	0040 E05 43.44 −23.07 −6.76	0049 F05 53.89 −33.41 2.1	0058 G05 64.34 −43.75 13.3	0067 H05 74.79 −54.09 23.19	0076 I05 85.24 −64.43 33.17	0085 J05 18.56 28.52 −46.14	0094 K05 23.32 13.24 −38.84	0103 L05 30.38 −2.03 −27.59	0112 M05 37.44 −17.3 −16.33	0121 N05 51.54 −32.57 −5.07	0130 O05 54.96 −47.84 4.91	0139 P05 65.41 −37.99 14.89	0148 Q05 75.86 −48.33 24.88	0157 R05 86.3 −58.66 34.85	0166 S05 21.93 42.59 −40.49	0175 T05 26.69 30.8 −33.2	0184 U05 31.45 19.01 −25.9	0193 V05 38.51 3.73 −14.64	0202 W05 45.57 −11.53 −3.38	0211 X05 56.02 −21.88 6.6	0220 Y05 66.48 −32.22 16.59	0229 Z05 76.93 −42.56 26.57	0238 a05 87.37 −52.89 36.55	0733 b05 91.13 −23.07 −5.76	0742 c05 80.28 −17.3 −3.38	0751 d05 69.42 −11.53 −1.69	0760 e05 58.56 −5.76 0.0	0769 f05 47.72 0.0 −0.01	0778 g05 42.09 9.61 8.06	0787 h05 36.48 19.22 16.13	0796 i05 30.86 28.84 24.2	0805 j05 25.25 38.45 32.27	0976 k05 47.72 0.0 −0.01	0985 l05 47.72 0.0 −0.01	0994 m05 47.72 0.0 −0.01	1003 n05 47.72 0.0 −0.01
06	0005 A06 19.0 47.52 −64.73	0014 B06 26.05 32.26 −53.49	0023 C06 33.12 16.98 −42.23	0032 D06 40.18 1.71 −30.97	0041 E06 47.24 −13.56 −19.71	0050 F06 54.3 −28.83 −8.46	0059 G06 64.75 −39.18 1.52	0068 H06 75.2 −49.52 11.51	0077 I06 85.64 −59.85 21.49	0086 J06 22.36 49.81 −59.09	0095 K06 27.12 38.03 −51.8	0104 L06 34.18 22.75 −40.54	0113 M06 41.24 7.47 −29.28	0122 N06 48.3 −7.79 −18.02	0131 O06 55.36 −23.07 −6.77	0140 P06 65.82 −33.41 3.21	0149 Q06 76.27 −43.76 13.2	0158 R06 86.71 −54.09 23.18	0167 S06 25.73 52.1 −53.44	0176 T06 30.49 40.31 −46.15	0185 U06 35.25 28.52 −38.84	0194 V06 42.31 13.24 −27.59	0203 W06 49.37 −2.03 −16.33	0212 X06 56.43 −17.3 −5.07	0221 Y06 66.88 −27.64 4.91	0230 Z06 77.33 −37.99 14.89	0239 a06 87.78 −48.32 24.87	0734 b06 90.07 −28.83 −8.46	0743 c06 79.22 −23.07 −6.77	0752 d06 68.36 −17.3 −5.07	0761 e06 57.5 −11.53 −3.38	0770 f06 46.64 −5.76 −1.69	0779 g06 35.79 0.0 −0.01	0788 h06 30.17 9.61 8.06	0797 i06 24.55 19.22 16.13	0806 j06 18.94 28.83 24.19	0977 k06 59.64 0.0 −0.01	0986 l06 59.64 0.0 −0.01	0995 m06 59.64 0.0 −0.01	1004 n06 59.64 0.0 −0.01
07	0006 A07 2.31 57.03 −77.68	0015 B07 29.85 41.77 −66.44	0024 C07 16.91 26.49 −55.18	0033 D07 4.97 11.22 −43.92	0042 E07 −7.96 −4.05 −32.66	0051 F07 −20.81 −19.33 −21.41	0060 G07 −33.65 −34.6 −10.15	0069 H07 −46.5 −44.95 −0.16	0078 I07 −59.35 −55.28 9.81	0087 J07 10.37 59.32 −72.04	0096 K07 19.46 47.53 −64.75	0105 L07 27.58 32.26 −53.49	0114 M07 35.7 16.98 −42.23	0123 N07 43.81 1.7 −30.97	0132 O07 51.93 −13.56 −19.71	0141 P07 60.05 −28.84 −8.46	0150 Q07 68.17 −39.18 1.52	0159 R07 76.28 −49.52 11.5	0168 S07 17.07 61.6 −66.39	0177 T07 18.24 49.82 −59.1	0186 U07 19.41 38.03 −51.8	0195 V07 20.58 22.75 −40.54	0204 W07 21.75 7.47 −29.28	0213 X07 22.92 −7.79 −18.02	0222 Y07 24.09 −23.07 −6.77	0231 Z07 25.26 −33.41 3.21	0240 a07 26.43 −43.75 13.19	0735 b07 89.0 −34.6 −10.15	0744 c07 78.15 −28.84 −8.46	0753 d07 67.29 −23.07 −6.77	0762 e07 56.42 −17.3 −5.07	0771 f07 45.57 −11.53 −3.38	0780 g07 34.71 −5.76 −1.69	0789 h07 28.47 0.0 −0.01	0798 i07 22.27 9.61 8.06	0807 j07 16.07 19.21 16.13	0978 k07 71.57 0.0 −0.01	0987 l07 71.57 0.0 −0.01	0996 m07 71.57 0.0 −0.01	1005 n07 71.57 0.0 −0.01
08	0007 A08 26.59 −51.28 −90.63	0016 B08 33.65 −26.1 −79.39	0025 C08 40.71 36.0 −68.13	0034 D08 47.77 20.72 −56.87	0043 E08 54.83 5.45 −45.61	0052 F08 61.88 −9.82 −34.36	0061 G08 68.96 −25.1 −23.1	0070 H08 76.02 −40.37 −11.84	0079 I08 86.46 −50.71 1.86	0088 J08 29.96 47.84 −84.99	0097 K08 34.71 57.04 −77.69	0106 L08 41.78 41.76 −66.44	0115 M08 48.84 26.49 −55.18	0124 N08 55.9 11.21 −43.92	0133 O08 62.96 −4.06 −32.66	0142 P08 70.02 −19.33 −21.41	0151 Q08 77.08 −34.6 −10.15	0160 R08 87.53 −44.94 −0.17	0169 S08 33.32 71.1 −79.34	0178 T08 38.08 59.3 −72.05	0187 U08 42.84 47.53 −64.75	0196 V08 49.9 32.26 −53.49	0205 W08 56.96 17.0 −42.23	0214 X08 64.02 1.7 −30.97	0223 Y08 71.09 −13.56 −19.71	0232 Z08 78.15 −28.84 −8.46	0241 a08 88.59 −39.47 1.51	0736 b08 87.93 −40.37 −11.84	0745 c08 77.08 −34.61 −10.15	0754 d08 66.22 −28.84 −8.46	0763 e08 55.36 −23.07 −6.77	0772 f08 44.51 −17.3 −5.07	0781 g08 33.65 −11.53 −3.38	0790 h08 22.79 −5.76 −1.69	0799 i08 11.94 0.0 −0.01	0808 j08 6.32 9.6 8.06	0979 k08 83.49 0.0 −0.01	0988 l08 83.49 0.0 −0.01	0997 m08 83.49 0.0 −0.01	1006 n08 83.49 0.0 −0.01
09	0008 A09 30.39 76.04 −103.57	0017 B09 37.44 60.78 −92.41	0026 C09 44.51 45.5 −81.07	0035 D09 51.57 30.22 −69.81	0044 E09 58.63 14.95 −58.55	0053 F09 65.69 −0.32 −47.3	0062 G09 72.75 −15.6 −36.04	0071 H09 79.81 −30.87 −24.78	0080 I09 86.87 −46.14 −13.52	0089 J09 33.75 58.51 −97.93	0098 K09 38.51 45.57 −90.63	0107 L09 43.27 52.63 −80.15	0116 M09 48.03 59.69 −68.38	0125 N09 52.79 66.75 −56.12	0134 O09 57.55 73.82 −45.6	0143 P09 62.31 80.88 −34.35	0152 Q09 67.06 87.93 −23.09	0161 R09 71.82 97.98 −11.84	0170 S09 37.19 41.87 −92.28	0179 T09 41.93 46.64 −84.97	0188 U09 46.68 53.7 −77.68	0197 V09 51.42 60.76 −69.38	0206 W09 56.17 67.82 −61.08	0215 X09 60.91 74.88 −52.78	0224 Y09 65.66 −4.06 −44.48	0233 Z09 70.4 −14.65 −36.18	0242 a09 75.15 −25.24 −27.89	0737 b09 86.87 −46.14 −13.52	0746 c09 76.02 −40.37 −11.84	0755 d09 65.16 −34.6 −10.15	0764 e09 54.3 −28.83 −8.46	0773 f09 43.44 −23.07 −6.77	0782 g09 32.58 −17.3 −5.07	0791 h09 21.72 −11.53 −3.38	0800 i09 10.86 −5.76 −1.69	0809 j09 0.03 0.0 −0.01	0980 k09 95.41 0.0 −0.01	0989 l09 95.41 0.0 −0.01	0998 m09 95.41 0.0 −0.01	1007 n09 95.41 0.0 −0.01
10	0243 A10 18.94 28.83 24.19	0252 B10 24.21 16.64 27.47	0261 C10 29.48 4.44 30.74	0270 D10 34.75 −7.75 34.02	0279 E10 41.02 −18.09 44.0	0288 F10 55.65 −28.43 53.99	0297 G10 66.1 −38.78 63.98	0306 H10 76.55 −49.12 73.97	0315 I10 87.0 −59.45 83.95	0324 J10 25.25 38.44 32.26	0333 K10 30.52 26.25 35.54	0342 L10 35.79 14.05 38.81	0351 M10 41.06 1.86 42.09	0360 N10 46.33 −10.33 45.36	0369 O10 56.78 −20.68 55.35	0378 P10 67.23 −31.02 65.34	0387 Q10 77.68 −41.36 75.32	0396 R10 88.13 −51.69 85.3	0405 S10 31.57 48.06 40.33	0414 T10 36.83 35.87 43.6	0423 U10 42.1 23.67 46.88	0432 V10 47.37 11.47 50.15	0441 W10 52.64 −0.72 53.43	0450 X10 57.91 −12.92 56.7	0459 Y10 68.36 −23.26 66.69	0468 Z10 78.81 −33.6 76.68	0477 a10 89.26 −43.94 86.66	0810 b10 95.41 0.0 −0.01	0819 c10 95.41 −2.58 11.33	0828 d10 94.71 −5.16 22.67	0837 e10 94.36 −7.75 34.02	0846 f10 94.02 −10.33 45.36	0855 g10 93.68 −12.92 56.7	0864 h10 93.33 −15.5 68.05	0873 i10 92.99 −18.09 79.39	0882 j10 92.65 −20.67 90.73	1008 k10 0.03 0.0 −0.01	1024 l10 0.03 0.0 −0.01	1040 m10 0.03 0.0 −0.01	1056 n10 0.03 0.0 −0.01
11	0244 A11 24.55 31.01 8.84	0253 B11 29.82 19.22 16.13	0262 C11 35.09 7.02 19.41	0271 D11 40.35 −5.17 22.68	0280 E11 45.62 −15.51 32.67	0289 F11 55.95 −25.85 42.66	0298 G11 66.25 −36.19 52.65	0307 H11 76.55 −46.54 62.63	0316 I11 86.85 −56.87 72.61	0325 J11 18.62 40.62 16.91	0334 K11 23.38 28.84 24.2	0343 L11 28.15 16.64 27.48	0352 M11 32.91 4.44 30.75	0361 N11 37.67 −7.75 34.03	0370 O11 47.93 −18.09 44.01	0379 P11 58.19 −28.43 54.0	0388 Q11 68.45 −38.78 63.99	0397 R11 78.71 −49.11 73.97	0406 S11 24.98 50.23 24.98	0415 T11 27.18 38.45 32.27	0424 U11 29.38 26.25 35.55	0433 V11 31.58 14.05 38.82	0442 W11 33.78 1.85 42.1	0451 X11 35.98 −10.34 45.37	0460 Y11 38.18 −20.68 55.36	0469 Z11 40.39 −31.02 65.35	0478 a11 42.59 −41.35 75.32	0811 b11 87.27 9.49 −12.93	0820 c11 83.49 0.0 −0.01	0829 d11 79.71 −2.58 11.34	0838 e11 75.93 −5.17 22.68	0847 f11 72.15 −7.75 34.03	0856 g11 68.37 −10.34 45.37	0865 h11 64.58 −12.92 56.71	0874 i11 60.8 −15.51 68.05	0883 j11 57.02 −18.09 79.39	1009 k11 0.03 0.0 −0.01	1025 l11 0.03 0.0 −0.01	1041 m11 0.03 0.0 −0.01	1057 n11 0.03 0.0 −0.01
12	0245 A12 20.65 33.19 −6.52	0254 B12 25.4 21.4 0.76	0263 C12 30.17 9.61 8.06	0272 D12 35.44 −2.58 11.34	0281 E12 45.89 −12.92 21.33	0290 F12 56.34 −23.27 31.31	0299 G12 66.79 −33.61 41.3	0308 H12 77.24 −43.95 51.29	0317 I12 87.68 −54.28 61.27	0326 J12 26.96 42.8 8.83	0335 K12 31.72 30.01 16.13	0344 L12 36.48 19.22 19.41	0353 M12 41.25 7.42 22.68	0362 N12 47.02 −5.17 32.67	0371 O12 57.47 −15.51 42.66	0380 P12 67.92 −25.85 52.65	0389 Q12 78.37 −36.19 62.65	0398 R12 88.81 −46.53 72.65	0407 S12 38.02 40.63 9.61	0416 T12 38.03 28.84 16.9	0425 U12 42.79 16.64 24.2	0434 V12 48.06 4.44 27.48	0443 W12 53.33 −7.75 30.75	0452 X12 58.6 −18.09 34.03	0461 Y12 69.05 −28.43 44.01	0470 Z12 79.5 −38.77 54.0	0479 a12 89.94 −49.11 63.98	0812 b12 79.15 19.0 −25.88	0821 c12 75.35 9.5 −12.95	0830 d12 71.57 0.0 −0.01	0839 e12 71.21 9.61 11.34	0848 f12 70.87 19.22 22.68	0857 g12 70.52 28.84 34.03	0866 h12 70.18 38.45 45.37	0875 i12 69.84 48.06 56.71	0884 j12 69.49 57.67 68.05	1010 k12 12.74 0.0 −0.01	1026 l12 12.74 0.0 −0.01	1042 m12 12.74 0.0 −0.01	1058 n12 12.74 0.0 −0.01
13	0246 A13 21.5 35.37 −21.89	0255 B13 26.26 23.58 −14.6	0264 C13 31.02 11.79 −7.3	0273 D13 35.79 0.0 −0.01	0282 E13 46.23 −10.34 9.98	0291 F13 56.68 −20.68 19.97	0300 G13 67.13 −31.02 29.96	0309 H13 77.59 −41.37 39.95	0318 I13 88.03 −51.7 49.92	0327 J13 27.81 44.98 −12.92	0336 K13 32.57 33.2 −6.53	0345 L13 37.33 21.4 0.76	0354 M13 42.09 9.61 8.06	0363 N13 47.36 −2.58 11.34	0372 O13 57.81 −12.92 21.33	0381 P13 68.26 −23.27 31.31	0390 Q13 78.72 −33.61 41.3	0399 R13 89.16 −43.94 51.28	0408 S13 34.12 54.59 −5.76	0417 T13 38.88 42.81 1.51	0426 U13 43.64 30.98 8.83	0435 V13 48.4 19.15 16.13	0444 W13 53.17 7.32 19.41	0453 X13 57.94 −4.51 22.68	0462 Y13 69.39 −15.51 32.67	0471 Z13 79.85 −25.85 42.66	0480 a13 90.29 −36.18 52.64	0813 b13 71.02 28.51 −38.83	0822 c13 67.23 19.01 −25.91	0831 d13 63.43 9.5 −12.95	0840 e13 59.64 0.0 −0.01	0849 f13 59.29 −2.58 11.34	0858 g13 58.94 −5.17 22.68	0867 h13 58.6 −7.75 34.03	0876 i13 58.26 −10.34 45.37	0885 j13 57.91 −12.92 56.7	1011 k13 19.1 0.0 −0.01	1027 l13 19.1 0.0 −0.01	1043 m13 19.1 0.0 −0.01	1059 n13 19.1 0.0 −0.01
14	0247 A14 25.29 44.87 −34.84	0256 B14 30.05 33.09 −27.55	0265 C14 34.82 21.3 −20.25	0274 D14 39.58 9.5 −12.95	0283 E14 46.64 −5.76 −1.69	0292 F14 57.09 −16.11 8.29	0301 G14 67.54 −26.45 18.28	0310 H14 77.99 −36.79 28.27	0319 I14 88.44 −47.13 38.24	0328 J14 28.66 47.16 −29.19	0337 K14 33.42 35.38 −21.9	0346 L14 38.18 23.58 −14.6	0355 M14 42.94 11.79 −7.3	0364 N14 47.72 0.0 −0.01	0373 O14 58.16 −10.34 9.98	0382 P14 68.61 −20.68 19.97	0391 Q14 79.06 −31.02 29.96	0400 R14 89.5 −41.36 39.94	0409 S14 34.97 56.77 −21.12	0418 T14 39.73 44.99 −13.83	0427 U14 44.49 33.2 −6.53	0436 V14 49.25 21.4 0.76	0445 W14 54.02 9.61 8.06	0454 X14 59.29 −2.58 11.34	0463 Y14 69.74 −12.92 21.33	0472 Z14 80.19 −23.27 31.31	0481 a14 90.63 −33.6 41.29	0814 b14 62.89 28.52 −51.78	0823 c14 59.1 19.01 −38.84	0832 d14 55.3 9.5 −25.9	0841 e14 51.5 0.0 −12.95	0850 f14 47.72 9.61 −0.01	0859 g14 47.36 19.22 11.34	0868 h14 47.02 28.84 22.68	0877 i14 46.67 38.45 34.03	0886 j14 46.33 48.06 45.36	1012 k14 25.46 0.0 −0.01	1028 l14 25.46 0.0 −0.01	1044 m14 25.46 0.0 −0.01	1060 n14 25.46 0.0 −0.01
15	0248 A15 29.09 54.38 −47.79	0257 B15 33.85 42.6 −40.5	0266 C15 38.61 30.8 −33.2	0275 D15 43.38 19.01 −25.9	0284 E15 50.44 3.73 −14.64	0293 F15 57.5 −11.53 −3.38	0302 G15 67.95 −21.88 6.6	0311 H15 78.4 −32.22 16.59	0320 I15 88.84 −42.55

BAM-Registrierung: 20071001-ZG50/10L/L50G00NP.PS/.PDF BAM-Material: Code=rha4ta
Anwendung für Beurteilung und Messung von Drucker- oder Monitorsystemen

Siehe ähnliche Dateien: http://www.ps.bam.de/ZG50/; www.ps.bam.de/ZG.HTM
Technische Information: http://www.ps.bam.de Version 2.1, io=1,1

	A	B	C	D	E	F	G	H	I	J	K	L	M	N	O	P	Q	R	S	T	U	V	W	X	Y	Z	a	b	c	d	e	f	g	h	i	j	k	l	m	n
01	0000 A01 0.03 0.0 −0.01	0009 B01 10.46 −10.33 9.97	0018 C01 20.91 −20.67 19.96	0027 D01 31.36 −31.01 29.95	0036 E01 41.81 −41.36 39.94	0045 F01 52.26 −51.7 39.92	0054 G01 62.71 −62.04 59.91	0063 H01 73.16 −72.38 69.9	0072 I01 83.61 −82.72 79.88	0081 J01 6.32 9.6 8.06	0090 K01 11.59 −2.58 11.33	0099 L01 22.04 −12.92 21.32	0108 M01 32.49 −23.26 31.3	0117 N01 42.94 −33.61 41.29	0126 O01 53.39 −43.95 51.28	0135 P01 63.84 −54.29 61.27	0144 Q01 74.29 −64.63 71.25	0153 R01 84.74 −74.97 81.23	0162 S01 12.63 19.21 16.13	0171 T01 17.9 7.03 19.4	0180 U01 23.17 −5.16 22.67	0189 V01 33.62 −15.51 32.66	0198 W01 44.07 −25.85 42.65	0207 X01 54.52 −36.19 52.64	0216 Y01 64.97 −46.53 62.62	0225 Z01 75.42 −56.88 72.61	0234 a01 85.87 −67.21 82.59	0243 b01 95.41 0.0 −0.01	0252 c01 89.79 9.6 8.06	0261 d01 84.17 19.21 16.13	0270 e01 78.56 28.83 24.19	0279 f01 72.94 38.44 32.26	0288 g01 67.33 48.06 40.33	0297 h01 61.72 57.67 48.4	0306 i01 56.1 67.28 56.47	0315 j01 50.49 76.89 64.53	0324 k01 0.03 0.0 −0.01	0333 l01 0.03 0.0 −0.01	0342 m01 0.03 0.0 −0.01	0351 n01 0.03 0.0 −0.01
02	0001 A02 3.81 9.49 −12.93	0010 B02 10.86 −5.76 −1.69	0019 C02 21.32 −16.1 8.29	0028 D02 31.77 −26.44 18.28	0037 E02 42.22 −36.79 28.27	0046 F02 52.67 −47.13 38.25	0055 G02 63.12 −57.47 48.24	0064 H02 73.57 −67.81 58.23	0073 I02 84.01 −78.15 68.21	0082 J02 7.17 11.78 −7.29	0091 K02 11.94 0.0 −0.01	0100 L02 22.38 −10.34 9.98	0109 M02 32.83 −20.68 19.97	0118 N02 43.28 −31.02 29.96	0127 O02 53.74 −41.37 39.95	0136 P02 64.19 −51.71 49.93	0145 Q02 74.64 −62.05 59.92	0154 R02 85.08 −72.38 69.9	0163 S02 13.48 21.39 0.77	0172 T02 18.24 9.61 8.06	0181 U02 23.51 −2.58 11.34	0190 V02 33.96 −12.92 21.33	0199 W02 44.41 −23.27 31.31	0208 X02 54.87 −33.61 41.3	0217 Y02 65.32 −43.95 51.29	0226 Z02 75.77 −54.29 61.28	0235 a02 86.21 −64.63 71.26	0730 b02 94.33 −5.76 −1.69	0739 c02 83.49 0.0 −0.01	0748 d02 77.87 9.61 8.06	0757 e02 72.25 19.22 16.13	0766 f02 66.64 28.84 24.2	0775 g02 61.03 38.45 32.27	0784 h02 55.41 48.06 40.34	0793 i02 49.8 57.68 48.41	0802 j02 44.19 67.28 56.47	0973 k02 11.94 0.0 −0.01	0982 l02 11.94 0.0 −0.01	0991 m02 11.94 0.0 −0.01	1000 n02 11.94 0.0 −0.01
03	0002 A03 7.61 19.0 −25.88	0011 B03 14.66 3.74 −14.64	0020 C03 21.72 −11.53 −3.38	0029 D03 32.17 21.87 6.6	0038 E03 42.63 −32.21 16.59	0047 F03 53.08 −42.56 26.57	0056 G03 63.53 −52.9 36.56	0065 H03 73.98 −63.24 46.55	0074 I03 84.42 −73.57 56.53	0083 J03 10.97 21.29 −20.24	0092 K03 15.73 9.5 −12.95	0101 L03 22.79 −5.76 −1.69	0110 M03 33.24 −16.11 8.29	0119 N03 43.69 −26.45 18.28	0128 O03 54.14 −36.79 28.27	0137 P03 64.59 −47.13 38.25	0146 Q03 75.05 −57.48 48.24	0155 R03 85.49 −67.81 58.22	0164 S03 14.33 23.57 −14.59	0173 T03 19.09 11.79 −7.3	0182 U03 23.87 0.0 −0.01	0191 V03 34.31 −10.34 9.98	0200 W03 44.76 −20.68 19.97	0209 X03 55.21 −31.02 29.96	0218 Y03 65.66 −41.37 39.95	0227 Z03 76.11 −51.71 49.93	0236 a03 86.55 −62.04 59.91	0731 b03 93.26 −11.53 −3.38	0740 c03 82.41 5.76 −1.69	0749 d03 71.57 0.0 −0.01	0758 e03 65.94 9.61 8.06	0767 f03 60.33 19.22 16.13	0776 g03 54.71 28.84 24.2	0785 h03 49.1 38.45 32.27	0794 i03 43.49 48.06 40.34	0803 j03 37.88 57.67 48.4	0974 k03 23.87 0.0 −0.01	0983 l03 23.87 0.0 −0.01	0992 m03 23.87 0.0 −0.01	1001 n03 23.87 0.0 −0.01
04	0003 A04 11.4 28.51 −38.83	0012 B04 18.46 13.25 −27.59	0021 C04 25.52 −2.02 −16.33	0030 D04 32.58 −17.3 −5.07	0039 E04 43.03 −27.64 4.91	0048 F04 53.48 −37.98 14.89	0057 G04 63.94 −48.32 24.88	0066 H04 74.39 −58.67 34.87	0075 I04 84.83 −69.0 44.85	0084 J04 14.77 30.79 −33.19	0093 K04 19.53 19.01 −25.9	0102 L04 26.59 3.73 −14.64	0111 M04 33.65 −11.53 −3.38	0120 N04 44.1 −21.88 6.6	0129 O04 54.55 −32.22 16.59	0138 P04 65.0 −42.56 26.57	0147 Q04 75.45 −52.9 36.56	0156 R04 85.9 −63.24 46.54	0165 S04 18.13 33.08 −27.54	0174 T04 22.89 21.3 −20.25	0183 U04 27.65 9.5 −12.95	0192 V04 34.71 −5.76 −1.69	0201 W04 45.17 −16.11 8.29	0210 X04 55.62 −26.45 18.28	0219 Y04 66.07 −36.79 28.27	0228 Z04 76.52 −47.13 38.25	0237 a04 86.96 −57.47 48.23	0732 b04 92.2 −17.3 −5.07	0741 c04 81.35 −11.53 −3.38	0750 d04 70.49 −5.76 −1.69	0759 e04 59.64 0.0 −0.01	0768 f04 54.02 9.61 8.06	0777 g04 48.4 19.22 16.13	0786 h04 42.79 28.84 24.2	0795 i04 37.18 38.45 32.27	0804 j04 31.57 48.06 40.33	0975 k04 35.79 0.0 −0.01	0984 l04 35.79 0.0 −0.01	0993 m04 35.79 0.0 −0.01	1002 n04 35.79 0.0 −0.01
05	0004 A05 15.2 38.02 −51.78	0013 B05 22.26 22.75 −40.54	0022 C05 29.32 7.48 −28.29	0031 D05 36.38 −7.79 −18.02	0040 E05 43.44 −23.07 −6.76	0049 F05 53.89 −33.41 2.1	0058 G05 64.34 −43.75 13.1	0067 H05 74.79 −54.09 23.19	0076 I05 85.24 −64.43 33.17	0085 J05 18.56 28.52 −46.14	0094 K05 23.32 13.24 −38.84	0103 L05 30.38 −2.03 −27.59	0112 M05 37.44 −16.33 −5.07	0121 N05 51.54 −5.07 4.91	0130 O05 54.96 −17.3 14.89	0139 P05 65.41 −27.64 24.88	0148 Q05 75.86 −37.99 34.87	0157 R05 86.3 −48.33 44.85	0166 S05 21.93 32.09 −40.49	0175 T05 26.69 30.8 −33.2	0184 U05 31.45 19.01 −25.9	0193 V05 38.51 3.73 −14.64	0202 W05 45.57 −11.53 −3.38	0211 X05 56.02 −21.88 6.6	0220 Y05 66.48 −32.22 16.59	0229 Z05 76.93 −42.56 26.57	0238 a05 87.37 −52.89 36.55	0733 b05 91.13 −23.07 −6.76	0742 c05 80.28 −17.3 −5.07	0751 d05 69.42 −11.53 −3.38	0760 e05 58.56 −5.76 −1.69	0769 f05 47.72 0.0 −0.01	0778 g05 42.11 9.61 8.06	0787 h05 36.48 19.22 16.13	0796 i05 30.86 28.84 24.2	0805 j05 25.25 38.45 32.27	0976 k05 47.72 0.0 −0.01	0985 l05 47.72 0.0 −0.01	0994 m05 47.72 0.0 −0.01	1003 n05 47.72 0.0 −0.01
06	0005 A06 19.0 47.52 −64.73	0014 B06 26.05 32.26 −53.49	0023 C06 33.12 16.98 −42.23	0032 D06 40.18 1.71 −30.97	0041 E06 47.24 −13.56 −19.71	0050 F06 54.3 −28.83 −8.46	0059 G06 64.75 −39.18 1.52	0068 H06 75.2 −49.52 11.51	0077 I06 85.64 −59.85 21.49	0086 J06 22.36 49.81 −59.09	0095 K06 27.12 38.03 −51.8	0104 L06 34.18 22.75 −40.54	0113 M06 41.24 7.47 −29.28	0122 N06 48.3 −7.79 −18.02	0131 O06 55.36 −23.07 −6.77	0140 P06 65.82 −33.41 3.21	0149 Q06 76.27 −43.76 13.2	0158 R06 86.71 −54.09 23.18	0167 S06 25.73 52.1 −53.44	0176 T06 30.49 40.31 −46.15	0185 U06 35.25 28.52 −38.84	0194 V06 42.31 13.24 −27.59	0203 W06 49.37 −2.03 −16.33	0212 X06 56.43 −12.36 −5.07	0221 Y06 66.88 −22.69 4.91	0230 Z06 77.33 −33.03 14.89	0239 a06 87.78 −43.37 24.87	0734 b06 90.07 −28.83 −8.46	0743 c06 79.22 −23.07 −6.77	0752 d06 68.36 −17.3 −5.07	0761 e06 57.5 −11.53 −3.38	0770 f06 46.64 −5.76 −1.69	0779 g06 35.79 0.0 −0.01	0788 h06 30.17 9.61 8.06	0797 i06 24.55 19.22 16.13	0806 j06 18.94 28.83 24.19	0977 k06 59.64 0.0 −0.01	0986 l06 59.64 0.0 −0.01	0995 m06 59.64 0.0 −0.01	1004 n06 59.64 0.0 −0.01
07	0006 A07 2.31 57.03 −77.68	0015 B07 29.85 41.77 −66.44	0024 C07 16.91 26.49 −55.18	0033 D07 4.97 11.22 −43.92	0042 E07 −21.04 −4.05 −32.66	0051 F07 58.1 −19.33 −21.41	0060 G07 75.61 −34.6 −10.15	0069 H07 93.05 −44.95 −0.16	0078 I07 110.37 −55.28 9.81	0087 J07 10.38 59.32 −72.04	0096 K07 19.37 47.53 −64.75	0105 L07 28.37 32.26 −53.49	0114 M07 37.38 16.98 −42.23	0123 N07 46.39 1.7 −30.97	0132 O07 55.39 −13.56 −19.71	0141 P07 66.12 −28.84 −8.46	0150 Q07 76.85 −39.18 1.52	0159 R07 87.57 −49.52 11.5	0168 S07 19.62 61.6 −66.39	0177 T07 24.28 49.82 −59.1	0186 U07 28.94 38.03 −51.8	0195 V07 35.61 22.75 −40.54	0204 W07 40.31 7.47 −29.28	0213 X07 47.02 −7.79 −18.02	0222 Y07 57.47 −23.07 −6.77	0231 Z07 67.92 −33.41 3.21	0240 a07 78.36 −43.75 13.19	0735 b07 89.0 −34.6 −10.15	0744 c07 78.15 −28.84 −8.46	0753 d07 67.29 −23.07 −6.77	0762 e07 56.42 −17.3 −5.07	0771 f07 45.57 −11.53 −3.38	0780 g07 34.71 −5.76 −1.69	0789 h07 29.12 0.0 −0.01	0798 i07 23.52 9.61 8.06	0807 j07 17.92 19.21 16.13	0978 k07 71.57 0.0 −0.01	0987 l07 71.57 0.0 −0.01	0996 m07 71.57 0.0 −0.01	1005 n07 71.57 0.0 −0.01
08	0007 A08 26.59 −51.28 −90.63	0016 B08 33.65 −39.79 −79.39	0025 C08 40.71 36.0 −68.13	0034 D08 47.77 20.72 −56.87	0043 E08 54.83 5.45 −45.61	0052 F08 61.88 −9.82 −34.36	0061 G08 68.96 −25.1 −23.1	0070 H08 76.02 −40.37 −11.84	0079 I08 86.46 −50.71 1.86	0088 J08 29.96 48.82 −84.99	0097 K08 34.71 57.04 −77.69	0106 L08 41.78 41.76 −66.44	0115 M08 48.84 26.49 −55.18	0124 N08 55.9 11.21 −43.92	0133 O08 62.96 −4.06 −32.66	0142 P08 70.02 −19.33 −21.41	0151 Q08 77.08 −34.6 −10.15	0160 R08 84.15 −49.86 −0.17	0169 S08 32.33 71.1 −79.34	0178 T08 38.08 59.33 −72.05	0187 U08 42.84 47.53 −64.75	0196 V08 49.9 32.26 −53.49	0205 W08 56.96 17.0 −42.23	0214 X08 64.03 1.7 −30.97	0223 Y08 71.09 −13.56 −19.71	0232 Z08 78.15 −28.84 −8.46	0241 a08 88.59 −39.47 1.51	0736 b08 87.93 −40.37 −11.84	0745 c08 77.08 −34.61 −10.15	0754 d08 66.22 −28.84 −8.46	0763 e08 55.36 −23.07 −6.77	0772 f08 44.51 −17.3 −5.07	0781 g08 33.65 −11.53 −3.38	0790 h08 22.79 −5.76 −1.69	0799 i08 11.94 0.0 −0.01	0808 j08 6.32 9.6 8.06	0979 k08 83.49 0.0 −0.01	0988 l08 83.49 0.0 −0.01	0997 m08 83.49 0.0 −0.01	1006 n08 83.49 0.0 −0.01
09	0008 A09 30.39 76.04 −103.57	0017 B09 37.44 60.78 −92.23	0026 C09 44.51 45.5 −81.07	0035 D09 51.57 30.22 −68.81	0044 E09 58.63 14.95 −57.45	0053 F09 65.69 −0.32 −36.04	0062 G09 72.75 −15.6 −24.78	0071 H09 79.81 −30.87 −13.52	0080 I09 86.87 −46.14 −2.44	0089 J09 33.75 58.72 −97.93	0098 K09 38.51 66.54 −90.63	0107 L09 45.57 51.26 −79.32	0116 M09 52.63 35.99 −68.02	0125 N09 59.69 20.71 −56.72	0134 O09 66.75 5.43 −45.42	0143 P09 73.82 −9.83 −34.35	0152 Q09 80.88 −25.11 −23.24	0161 R09 87.93 −40.37 −11.84	0170 S09 37.12 41.87 −92.28	0179 T09 41.87 46.64 −84.98	0188 U09 53.7 57.03 −77.68	0197 V09 60.76 41.76 −66.37	0206 W09 67.82 26.48 −55.06	0215 X09 74.88 11.2 −43.74	0224 Y09 81.94 −4.06 −32.43	0233 Z09 89.0 −19.34 −21.15	0242 a09 −34.6 −10.15	0737 b09 86.87 −46.14 −2.44	0746 c09 76.02 −40.37 −11.84	0755 d09 65.16 −34.6 −10.15	0764 e09 54.3 −28.83 −8.46	0773 f09 43.44 −23.07 −6.77	0782 g09 32.58 −17.3 −5.07	0791 h09 21.72 −11.53 −3.38	0800 i09 10.86 −5.76 −1.69	0809 j09 0.03 0.0 −0.01	0980 k09 95.41 0.0 −0.01	0989 l09 95.41 0.0 −0.01	0998 m09 95.41 0.0 −0.01	1007 n09 95.41 0.0 −0.01
10	0243 A10 18.94 28.83 24.19	0252 B10 24.21 16.64 27.47	0261 C10 29.48 4.44 30.74	0270 D10 34.75 −7.75 34.02	0279 E10 45.2 −18.09 44.0	0288 F10 55.65 −28.43 53.99	0297 G10 66.1 −38.78 63.98	0306 H10 76.55 −49.12 73.97	0315 I10 87.0 −59.45 83.95	0324 J10 25.25 38.44 32.26	0333 K10 30.52 26.25 35.54	0342 L10 35.79 14.05 38.81	0351 M10 41.06 1.86 42.09	0360 N10 46.33 −10.33 45.36	0369 O10 56.78 −20.68 55.35	0378 P10 67.23 −31.02 65.34	0387 Q10 77.68 −41.36 75.32	0396 R10 88.13 −51.69 85.3	0405 S10 31.57 48.06 40.33	0414 T10 36.83 35.87 43.6	0423 U10 42.1 23.67 46.88	0432 V10 47.37 11.47 50.15	0441 W10 52.64 −0.72 53.43	0450 X10 57.91 −12.92 56.7	0459 Y10 68.36 −23.26 66.69	0468 Z10 78.81 −33.6 76.68	0477 a10 89.26 −43.94 86.66	0810 b10 95.41 0.0 −0.01	0819 c10 95.41 −2.58 11.33	0828 d10 94.71 −5.16 22.67	0837 e10 94.36 −7.75 34.02	0846 f10 94.02 −10.33 45.36	0855 g10 93.68 −12.92 56.7	0864 h10 93.33 −15.5 68.05	0873 i10 92.99 −18.09 79.39	0882 j10 92.65 −20.67 90.73	1008 k10 0.03 0.0 −0.01	1024 l10 0.03 0.0 −0.01	1040 m10 0.03 0.0 −0.01	1056 n10 0.03 0.0 −0.01
11	0244 A11 24.55 31.01 8.84	0253 B11 29.82 19.22 16.13	0262 C11 35.09 7.02 19.41	0271 D11 40.35 −5.17 22.68	0280 E11 45.62 −15.51 32.67	0289 F11 50.89 −25.85 42.66	0298 G11 56.15 −36.19 52.65	0307 H11 61.42 −46.54 62.63	0316 I11 66.69 −56.87 72.61	0325 J11 18.09 30.86 16.91	0334 K11 21.84 16.13 24.2	0343 L11 25.59 16.64 27.48	0352 M11 29.34 16.64 30.75	0361 N11 33.09 16.64 34.03	0370 O11 36.84 16.64 44.01	0379 P11 40.59 −7.75 54.0	0388 Q11 44.34 −18.09 63.99	0397 R11 48.09 −28.43 73.97	0406 S11 50.23 38.78 24.98	0415 T11 52.27 38.45 32.27	0424 U11 54.32 26.25 35.55	0433 V11 56.37 14.05 38.82	0442 W11 58.41 1.85 42.1	0451 X11 60.46 −10.34 45.37	0460 Y11 62.51 −20.68 55.36	0469 Z11 64.56 −31.02 65.35	0478 a11 66.61 −41.35 75.32	0811 b11 87.27 9.49 −12.93	0820 c11 83.49 0.0 −0.01	0829 d11 79.71 −2.58 11.34	0838 e11 75.93 −5.17 22.68	0847 f11 72.15 −7.75 34.03	0856 g11 68.37 −10.34 45.37	0865 h11 64.59 −12.92 56.71	0874 i11 60.81 −15.51 68.05	0883 j11 57.03 −18.09 79.39	1009 k11 0.0 0.0 −0.01	1025 l11 0.0 0.0 −0.01	1041 m11 0.0 0.0 −0.01	1057 n11 0.0 0.0 −0.01
12	0245 A12 20.65 33.19 −6.52	0254 B12 25.4 21.4 0.76	0263 C12 30.17 9.61 8.06	0272 D12 35.44 −2.58 11.34	0281 E12 45.89 −12.92 21.33	0290 F12 56.34 −23.27 31.31	0299 G12 66.79 −33.61 41.3	0308 H12 77.24 −43.95 51.29	0317 I12 87.68 −54.28 61.27	0326 J12 26.96 42.8 8.83	0335 K12 31.72 10.01 16.13	0344 L12 36.48 19.22 19.41	0353 M12 41.25 7.44 22.68	0362 N12 47.02 −2.58 32.67	0371 O12 57.47 −12.92 42.66	0380 P12 67.92 −23.27 52.65	0389 Q12 78.37 −33.61 62.65	0398 R12 88.81 −43.94 62.62	0407 S12 38.42 48.63 9.61	0416 T12 38.03 48.63 16.9	0425 U12 42.79 28.84 24.2	0434 V12 48.06 16.64 27.48	0443 W12 53.33 4.44 30.75	0452 X12 58.6 −7.75 34.03	0461 Y12 69.05 −18.09 44.01	0470 Z12 79.5 −28.43 54.0	0479 a12 89.94 −38.77 63.98	0812 b12 79.15 19.0 −25.88	0821 c12 75.35 9.5 −12.95	0830 d12 71.57 0.0 −0.01	0839 e12 71.21 2.58 11.34	0848 f12 70.87 5.17 22.68	0857 g12 70.52 7.75 34.03	0866 h12 70.18 10.34 45.37	0875 i12 69.84 12.92 56.71	0884 j12 69.49 15.5 68.05	1010 k12 12.74 0.0 −0.01	1026 l12 12.74 0.0 −0.01	1042 m12 12.74 0.0 −0.01	1058 n12 12.74 0.0 −0.01
13	0246 A13 21.5 35.37 −21.89	0255 B13 26.26 23.58 −14.6	0264 C13 31.02 11.79 −7.3	0273 D13 35.79 0.0 −0.01	0282 E13 46.23 −10.34 9.98	0291 F13 56.68 −20.68 19.97	0300 G13 67.13 −31.02 29.96	0309 H13 77.59 −41.37 39.95	0318 I13 88.03 −51.7 49.92	0327 J13 27.81 44.98 −12.82	0336 K13 32.57 33.2 −6.53	0345 L13 37.33 21.4 8.06	0354 M13 42.09 9.61 11.34	0363 N13 47.36 −2.58 21.33	0372 O13 57.81 −12.92 31.3	0381 P13 68.26 −23.27 41.3	0390 Q13 78.72 −33.61 41.3	0399 R13 89.16 −43.94 51.28	0408 S13 34.12 54.59 −5.76	0417 T13 38.88 42.81 1.51	0426 U13 43.64 31.02 8.83	0435 V13 48.4 19.22 16.13	0444 W13 53.17 7.02 23.44	0453 X13 57.94 −5.17 22.68	0462 Y13 62.71 −15.51 32.67	0471 Z13 67.48 −25.85 42.66	0480 a13 72.25 −36.18 52.64	0813 b13 71.02 28.51 −38.83	0822 c13 67.23 19.01 −25.9	0831 d13 63.43 9.5 −12.95	0840 e13 59.64 0.0 −0.01	0849 f13 59.29 −2.58 11.34	0858 g13 58.94 −5.17 22.68	0867 h13 58.6 −7.75 34.03	0876 i13 58.26 −10.34 45.37	0885 j13 57.91 −12.92 56.7	1011 k13 19.1 0.0 −0.01	1027 l13 19.1 0.0 −0.01	1043 m13 19.1 0.0 −0.01	1059 n13 19.1 0.0 −0.01
14	0247 A14 25.29 44.87 −34.84	0256 B14 30.05 33.09 −27.55	0265 C14 34.82 21.3 −20.25	0274 D14 39.58 9.5 −12.95	0283 E14 46.64 −5.76 −1.69	0292 F14 57.09 −16.11 8.29	0301 G14 67.54 −26.45 18.28	0310 H14 77.99 −36.79 28.27	0319 I14 88.44 −47.13 38.24	0328 J14 28.66 47.16 −29.19	0337 K14 33.42 35.38 −21.9	0346 L14 38.18 23.58 −14.6	0355 M14 42.94 11.79 −7.3	0364 N14 47.72 0.0 −0.01	0373 O14 58.16 −10.34 9.98	0382 P14 68.61 −20.68 19.97	0391 Q14 79.06 −31.02 29.96	0400 R14 89.5 −41.36 39.94	0409 S14 34.97 56.77 −21.12	0418 T14 39.73 44.99 −13.83	0427 U14 44.49 33.2 −6.53	0436 V14 49.25 21.4 0.76	0445 W14 54.02 9.61 8.06	0454 X14 59.29 −2.58 11.34	0463 Y14 69.74 −12.92 21.33	0472 Z14 80.19 −23.27 31.31	0481 a14 90.63 −33.6 41.29	0814 b14 62.89 28.52 −51.78	0823 c14 59.1 19.01 −38.84	0832 d14 55.3 9.5 −25.9	0841 e14 51.5 0.0 −12.95	0850 f14 47.72 0.0 −0.01	0859 g14 47.36 −2.58 11.34	0868 h14 47.02 −5.17 22.68	0877 i14 46.67 −7.75 34.03	0886 j14 46.33 −10.33 45.36	1012 k14 25.46 0.0 −0.01	1028 l14 25.46 0.0 −0.01	1044 m14 25.46 0.0 −0.01	1060 n14 25.46 0.0 −0.01
15	0248 A15 29.09 54.38 −47.79	0257 B15 33.85 42.6 −40.5	0266 C15 38.61 30.8 −33.2	0275 D15 43.38 19.01 −25.9	0284 E15 50.44 3.73 −14.64	0293 F15 57.5 −11.53 −3.38	0302 G15 67.95 −21.88 6.6	0311 H15 78.4 −32.22 16.59	0320 I15 88.84 −42.55 26.56

Siehe ähnliche Dateien: http://www.ps.bam.de/ZG50/; www.ps.bam.de/ZG.HTM
Technische Information: http://www.ps.bam.de Version 2.1, io=1,1

BAM-Registrierung: 20071001-ZG50/10L/L50G00NP.PS/.PDF BAM-Material: Code=rha4ta
Anwendung für Beurteilung und Messung von Drucker- oder Monitorsystemen

	A	B	C	D	E	F	G	H	I	J	K	L	M	N	O	P	Q	R	S	T	U	V	W	X	Y	Z	a	b	c	d	e	f	g	h	i	j	k	l	m	n
01	0000 A01 0.02 0.0 −0.01	0009 B01 6.06 −9.14 5.27	0018 C01 12.12 −18.29 10.54	0027 D01 18.17 −27.43 15.82	0036 E01 24.23 −36.58 21.1	0045 F01 30.28 −45.73 26.37	0054 G01 36.34 −54.88 31.65	0063 H01 42.39 −64.03 36.92	0072 I01 48.44 −73.17 42.2	0081 J01 5.65 8.91 0.43	0090 K01 11.28 −1.32 12.42	0099 L01 17.34 −10.47 17.7	0108 M01 23.39 −19.62 22.98	0117 N01 29.45 −28.77 28.25	0126 O01 35.5 −37.91 33.53	0135 P01 41.56 −47.06 38.81	0144 Q01 47.61 −56.21 44.08	0153 R01 53.66 −65.35 49.35	0162 S01 11.29 17.83 18.87	0171 T01 16.92 7.59 11.87	0180 U01 22.56 −2.64 24.86	0189 V01 28.61 −11.79 30.14	0198 W01 34.67 −20.94 35.42	0207 X01 40.72 −30.09 40.69	0216 Y01 46.78 −39.24 45.97	0225 Z01 52.83 −48.39 51.24	0234 a01 58.88 −57.53 56.52	0243 b01 95.4 0.0 −0.01	0252 c01 89.12 8.91 0.43	0261 d01 82.83 17.83 18.87	0270 e01 76.55 26.75 28.31	0279 f01 70.27 35.67 37.76	0288 g01 63.98 44.59 47.2	0297 h01 57.7 53.52 56.64	0306 i01 51.41 62.44 66.08	0315 j01 45.14 71.35 75.52	0324 k01 0.02 0.0 −0.01	0333 l01 0.02 0.0 −0.01	0342 m01 0.02 0.0 −0.01	0351 n01 0.02 0.0 −0.01
02	0001 A02 2.07 5.72 −7.02	0010 B02 7.12 −4.13 −5.92	0019 C02 13.17 −13.28 −0.64	0028 D02 19.23 −22.43 4.63	0037 E02 25.28 −31.58 9.9	0046 F02 31.34 −40.73 15.18	0055 G02 37.39 −49.87 20.45	0064 H02 43.45 −59.02 25.73	0073 I02 49.5 −68.16 31.0	0082 J02 5.68 10.22 −1.16	0091 K02 11.94 0.0 −0.01	0100 L02 17.99 −9.14 5.27	0109 M02 24.04 −18.29 10.55	0118 N02 30.1 −27.44 15.82	0127 O02 36.15 −36.59 21.1	0136 P02 42.21 −45.74 26.38	0145 Q02 48.26 −54.89 31.65	0154 R02 54.31 −64.03 36.92	0163 S02 11.32 19.14 8.28	0172 T02 17.37 8.92 9.44	0181 U02 23.21 −1.32 12.43	0190 V02 29.26 −10.47 17.71	0199 W02 35.32 −19.62 22.99	0208 X02 41.37 −28.77 28.26	0217 Y02 47.43 −37.92 33.54	0226 Z02 53.48 −47.06 38.82	0235 a02 59.53 −56.21 44.09	0730 b02 90.58 −4.13 −5.92	0739 c02 83.49 0.0 −0.01	0748 d02 77.2 8.92 9.44	0757 e02 70.91 17.84 18.88	0766 f02 64.63 26.76 28.32	0775 g02 58.35 35.68 37.77	0784 h02 52.06 44.6 47.21	0793 i02 45.78 53.52 56.65	0802 j02 39.5 62.44 66.08	0973 k02 11.94 0.0 −0.01	0982 l02 11.94 0.0 −0.01	0991 m02 11.94 0.0 −0.01	1000 n02 11.94 0.0 −0.01
03	0002 A03 4.13 11.45 −14.04	0011 B03 9.18 1.59 −12.94	0020 C03 14.23 −8.27 −11.84	0029 D03 20.28 −17.42 −6.57	0038 E03 26.34 −26.57 −1.29	0047 F03 32.39 −35.72 3.98	0056 G03 38.45 −44.86 9.25	0065 H03 44.5 −54.01 14.53	0074 I03 50.55 −63.15 19.8	0083 J03 7.74 15.95 −8.18	0092 K03 13.99 5.73 −7.02	0101 L03 19.04 −4.13 −5.92	0110 M03 25.09 −13.28 −0.65	0119 N03 31.15 −22.43 4.62	0128 O03 37.2 −31.58 9.9	0137 P03 43.25 −40.73 15.17	0146 Q03 49.31 −49.88 20.45	0155 R03 55.36 −59.02 25.72	0164 S03 11.35 20.45 −2.32	0173 T03 17.4 10.23 −1.16	0182 U03 23.86 0.0 −0.01	0191 V03 29.91 −9.14 5.27	0200 W03 35.96 −18.29 10.55	0209 X03 42.02 −27.44 15.82	0218 Y03 48.08 −36.59 21.1	0227 Z03 54.13 −45.74 26.38	0236 a03 60.18 −54.88 31.65	0731 b03 85.77 −8.27 −11.84	0740 c03 78.66 −4.13 −5.92	0749 d03 71.56 0.0 −0.01	0758 e03 65.27 8.92 9.44	0767 f03 58.99 17.84 18.88	0776 g03 52.7 26.76 28.32	0785 h03 46.42 35.68 37.77	0794 i03 40.14 44.6 47.21	0803 j03 33.86 53.52 56.64	0974 k03 23.86 0.0 −0.01	0983 l03 23.86 0.0 −0.01	0992 m03 23.86 0.0 −0.01	1001 n03 23.86 0.0 −0.01
04	0003 A04 6.19 17.18 −21.07	0012 B04 11.24 7.32 −19.97	0021 C04 16.29 −2.54 −18.87	0030 D04 21.34 −12.41 −17.77	0039 E04 27.39 −21.56 −12.49	0048 F04 33.45 −30.71 −7.22	0057 G04 39.5 −39.85 −1.94	0066 H04 45.56 −49.0 3.33	0075 I04 51.61 −58.14 8.6	0084 J04 9.8 21.68 −15.21	0093 K04 16.05 11.46 −14.05	0102 L04 21.1 1.59 −12.95	0111 M04 26.15 −8.27 −11.85	0120 N04 32.2 −17.42 −6.57	0129 O04 38.26 −26.57 −1.3	0138 P04 44.31 −35.72 3.97	0147 Q04 50.37 −44.87 9.25	0156 R04 56.42 −54.01 14.52	0165 S04 13.41 26.18 −9.34	0174 T04 19.66 15.96 −8.18	0183 U04 25.91 7.75 −7.02	0192 V04 30.96 −2.32 −5.92	0201 W04 37.02 −11.85 −0.65	0210 X04 43.07 −21.39 4.62	0219 Y04 49.13 −31.58 9.9	0228 Z04 55.18 −40.73 15.17	0237 a04 61.23 −49.87 20.45	0732 b04 80.95 −12.41 −17.77	0741 c04 73.85 −8.27 −11.85	0750 d04 66.74 −4.13 −5.92	0759 e04 59.64 0.0 −0.01	0768 f04 53.35 8.92 9.44	0777 g04 47.06 17.84 18.88	0786 h04 40.78 26.76 28.32	0795 i04 34.5 35.68 37.77	0804 j04 28.22 44.59 47.2	0975 k04 35.79 0.0 −0.01	0984 l04 35.79 0.0 −0.01	0993 m04 35.79 0.0 −0.01	1002 n04 35.79 0.0 −0.01
05	0004 A05 8.25 22.91 −28.1	0013 B05 13.05 13.05 −27.0	0022 C05 19.38 3.18 −25.9	0031 D05 23.34 −6.68 −24.8	0040 E05 29.38 −16.55 −23.7	0049 F05 34.45 −25.7 −18.42	0058 G05 40.55 −34.84 −13.14	0067 H05 46.61 −43.99 −7.87	0076 I05 52.66 −53.13 −2.59	0085 J05 11.86 27.41 −22.24	0094 K05 18.11 17.19 −21.08	0103 L05 23.16 7.32 −19.98	0112 M05 28.21 −2.54 −18.88	0121 N05 33.26 −12.41 −17.77	0130 O05 39.31 −21.56 −12.5	0139 P05 45.35 −30.71 −7.22	0148 Q05 51.42 −39.86 −1.94	0157 R05 57.47 −49.0 3.32	0166 S05 15.47 31.41 −16.47	0175 T05 21.72 21.69 −15.21	0184 U05 27.97 11.46 −14.05	0193 V05 33.02 1.59 −12.95	0202 W05 38.07 −8.27 −11.85	0211 X05 44.13 −17.42 −6.57	0220 Y05 50.18 −26.57 −1.3	0229 Z05 56.24 −35.72 3.97	0238 a05 62.29 −44.86 9.24	0733 b05 76.13 −16.55 −23.7	0742 c05 69.03 −12.41 −17.77	0751 d05 61.92 −8.27 −11.85	0760 e05 54.81 −4.13 −5.92	0769 f05 47.71 0.0 −0.01	0778 g05 41.42 8.92 9.44	0787 h05 35.14 17.84 18.88	0796 i05 28.85 26.76 28.32	0805 j05 22.58 35.67 37.76	0976 k05 47.71 0.0 −0.01	0985 l05 47.71 0.0 −0.01	0994 m05 47.71 0.0 −0.01	1003 n05 47.71 0.0 −0.01
06	0005 A06 10.31 28.64 −35.13	0014 B06 15.35 18.78 −34.03	0023 C06 20.4 8.91 −32.93	0032 D06 25.45 −0.95 −31.82	0041 E06 30.5 −10.82 −30.72	0050 F06 35.55 −20.69 −29.62	0059 G06 41.61 −29.83 −24.35	0068 H06 47.66 −38.98 −19.07	0077 I06 53.71 −48.12 −13.8	0086 J06 13.91 33.14 −29.27	0095 K06 20.17 23.22 −28.11	0104 L06 25.22 13.05 −27.0	0113 M06 30.27 3.18 −25.9	0122 N06 35.32 −6.68 −24.8	0131 O06 40.37 −16.55 −23.7	0140 P06 46.42 −26.57 −18.42	0149 Q06 52.48 −34.85 −13.15	0158 R06 58.53 −43.99 −7.88	0167 S06 17.52 37.64 −23.4	0176 T06 23.78 27.42 −22.24	0185 U06 30.03 17.19 −21.08	0194 V06 35.08 7.32 −19.98	0203 W06 40.13 −2.54 −18.88	0212 X06 45.18 −12.41 −17.77	0221 Y06 51.24 −21.56 −12.5	0230 Z06 57.29 −30.71 −7.22	0239 a06 63.34 −39.85 −1.95	0734 b06 71.32 −20.69 −29.62	0743 c06 64.22 −16.55 −23.7	0752 d06 57.11 −12.41 −17.77	0761 e06 50.0 −8.27 −11.85	0770 f06 42.89 −4.13 −5.92	0779 g06 35.79 0.0 −0.01	0788 h06 29.5 8.92 9.44	0797 i06 23.21 17.84 18.88	0806 j06 16.93 26.75 28.31	0977 k06 59.64 0.0 −0.01	0986 l06 59.64 0.0 −0.01	0995 m06 59.64 0.0 −0.01	1004 n06 59.64 0.0 −0.01
07	0006 A07 17.41 34.37 −42.15	0015 B07 21.47 24.51 −41.05	0024 C07 27.46 14.64 −39.95	0033 D07 32.51 4.77 −38.85	0042 E07 37.55 −5.09 −37.75	0051 F07 42.6 −14.96 −36.65	0060 G07 47.65 −24.82 −35.55	0069 H07 52.7 −33.97 −30.27	0078 I07 57.75 −43.11 −25.0	0087 J07 17.97 38.87 −36.29	0096 K07 22.22 28.65 −35.13	0105 L07 27.27 18.78 −34.03	0114 M07 32.32 8.91 −32.93	0123 N07 37.37 −0.95 −31.83	0132 O07 42.42 −10.82 −30.73	0141 P07 47.47 −20.69 −29.63	0150 Q07 52.52 −29.84 −24.35	0159 R07 57.57 −38.98 −19.08	0168 S07 43.37 −30.43 −3.40	0177 T07 33.15 −29.27	0186 U07 32.91 22.92 −28.11	0195 V07 37.96 13.05 −27.0	0204 W07 42.99 3.18 −25.9	0213 X07 48.04 −6.68 −24.8	0222 Y07 53.09 −16.55 −23.7	0231 Z07 58.13 −25.7 −18.42	0240 a07 62.18 −34.84 −13.15	0735 b07 66.5 −24.82 −35.55	0744 c07 59.4 −20.69 −29.63	0753 d07 52.29 −16.55 −23.7	0762 e07 45.18 −12.41 −17.77	0771 f07 38.08 −8.27 −11.85	0780 g07 30.97 −4.13 −5.92	0789 h07 23.87 0.0 −0.01	0798 i07 17.57 8.92 9.44	0807 j07 11.26 17.83 18.87	0978 k07 71.56 0.0 −0.01	0987 l07 71.56 0.0 −0.01	0996 m07 71.56 0.0 −0.01	1005 n07 71.56 0.0 −0.01
08	0007 A08 14.42 40.1 −49.18	0016 B08 19.47 30.24 −48.08	0025 C08 24.52 20.37 −46.98	0034 D08 29.57 10.5 −45.88	0043 E08 34.62 0.63 −44.78	0052 F08 39.67 −9.25 −43.68	0061 G08 44.72 −19.09 −42.58	0070 H08 49.77 −28.96 −41.47	0079 I08 55.82 −38.1 −36.2	0088 J08 18.03 44.6 −43.32	0097 K08 24.28 34.38 −42.16	0106 L08 29.33 24.51 −41.06	0115 M08 34.38 14.64 −39.96	0124 N08 39.43 4.77 −38.86	0133 O08 44.48 −5.09 −37.76	0142 P08 49.53 −14.96 −36.65	0151 Q08 54.58 −24.83 −35.55	0160 R08 60.63 −33.97 −30.28	0169 S08 21.64 47.45 −37.45	0178 T08 27.89 38.61 −36.29	0187 U08 34.15 28.65 −35.13	0196 V08 39.2 18.78 −34.03	0205 W08 44.25 8.91 −32.93	0214 X08 49.3 −0.95 −31.83	0223 Y08 54.35 −10.82 −30.73	0232 Z08 59.4 −20.69 −29.63	0241 a08 65.45 −29.83 −24.35	0736 b08 61.69 −28.96 −41.47	0745 c08 54.58 −24.83 −35.55	0754 d08 47.47 −20.69 −29.63	0763 e08 40.37 −16.55 −23.7	0772 f08 33.26 −12.41 −17.77	0781 g08 26.15 −8.27 −11.85	0790 h08 19.04 −4.13 −5.92	0799 i08 11.94 0.0 −0.01	0808 j08 5.65 8.92 9.43	0979 k08 83.49 0.0 −0.01	0988 l08 83.49 0.0 −0.01	0997 m08 83.49 0.0 −0.01	1006 n08 83.49 0.0 −0.01
09	0008 A09 16.48 45.83 −56.2	0017 B09 21.53 35.96 −55.1	0026 C09 26.58 26.1 −54.0	0035 D09 31.63 16.23 −52.9	0044 E09 36.68 6.36 −51.8	0053 F09 41.73 −3.5 −50.7	0062 G09 46.78 −13.37 −49.6	0071 H09 51.83 −23.24 −48.5	0080 I09 56.87 −33.1 −47.4	0089 J09 20.09 53.2 −50.34	0098 K09 26.34 40.1 −49.18	0107 L09 31.39 30.23 −48.08	0116 M09 36.44 20.36 −46.98	0125 N09 41.49 10.49 −45.88	0134 O09 46.54 0.63 −44.78	0143 P09 51.59 −9.23 −43.68	0152 Q09 56.64 −19.1 −42.57	0161 R09 61.69 −28.96 −41.47	0170 S09 23.7 54.82 −44.48	0179 T09 29.95 44.6 −43.32	0188 U09 36.21 34.37 −42.15	0197 V09 41.26 24.5 −41.05	0206 W09 46.31 14.63 −39.95	0215 X09 51.36 4.76 −38.85	0224 Y09 56.41 −5.09 −37.75	0233 Z09 61.46 −14.96 −36.65	0242 a09 66.5 −24.82 −35.55	0737 b09 56.87 −33.1 −47.4	0746 c09 49.77 −28.96 −41.47	0755 d09 42.66 −24.83 −35.55	0764 e09 35.55 −20.69 −29.62	0773 f09 28.44 −16.55 −23.7	0782 g09 21.34 −12.41 −17.77	0791 h09 14.23 −8.27 −11.84	0800 i09 7.12 −4.13 −5.92	0809 j09 0.02 0.0 −0.01	0980 k09 95.4 0.0 −0.01	0989 l09 95.4 0.0 −0.01	0998 m09 95.4 0.0 −0.01	1007 n09 95.4 0.0 −0.01
10	0243 A10 16.93 26.75 28.31	0252 B10 22.56 16.51 31.31	0261 C10 28.2 6.27 34.31	0270 D10 33.83 −3.97 37.3	0279 E10 39.49 −13.12 42.58	0288 F10 45.14 −22.27 47.85	0297 G10 50.8 −31.42 53.13	0306 H10 56.45 −40.56 58.41	0315 I10 62.1 −49.71 63.68	0324 J10 22.8 35.67 37.76	0333 K10 28.21 25.43 40.75	0342 L10 33.84 15.19 43.75	0351 M10 39.48 4.94 46.74	0360 N10 45.11 −5.29 49.74	0369 O10 51.17 −14.44 55.02	0378 P10 57.22 −23.59 60.29	0387 Q10 63.28 −32.74 65.57	0396 R10 69.33 −41.88 70.84	0405 S10 28.22 44.59 47.2	0414 T10 33.85 34.36 50.19	0423 U10 39.48 24.11 53.19	0432 V10 45.12 13.86 56.19	0441 W10 50.75 3.62 59.18	0450 X10 56.39 −6.62 62.18	0459 Y10 62.44 −15.77 67.46	0468 Z10 68.5 −24.92 72.73	0477 a10 74.55 −34.06 78.0	0810 b10 95.4 0.0 −0.01	0819 c10 94.75 −1.32 12.42	0828 d10 94.1 −2.64 24.86	0837 e10 93.45 −3.97 37.3	0846 f10 92.8 −5.29 49.74	0855 g10 92.15 −6.62 62.18	0864 h10 91.5 −7.94 74.62	0873 i10 90.85 −9.27 87.06	0882 j10 90.21 −10.59 99.49	1008 k10 0.02 0.0 −0.01	1024 l10 0.02 0.0 −0.01	1040 m10 0.02 0.0 −0.01	1056 n10 0.02 0.0 −0.01
11	0244 A11 23.21 28.06 17.72	0253 B11 28.25 17.84 18.88	0262 C11 28.85 7.59 21.88	0271 D11 34.48 −2.65 24.87	0280 E11 40.14 −11.79 30.15	0289 F11 45.8 −20.94 35.43	0298 G11 51.45 −30.09 40.7	0307 H11 57.1 −39.24 45.98	0316 I11 62.75 −48.38 51.25	0325 J11 23.46 36.98 27.16	0334 K11 29.1 26.76 28.32	0343 L11 34.75 16.51 31.32	0352 M11 40.41 6.27 34.32	0361 N11 46.06 −3.97 37.31	0370 O11 51.71 −13.12 42.59	0379 P11 57.37 −22.27 47.86	0388 Q11 63.02 −31.42 53.14	0397 R11 68.67 −40.56 58.41	0406 S11 45.9 45.9 36.6	0415 T11 51.55 35.68 37.77	0424 U11 57.2 25.43 40.76	0433 V11 62.85 15.19 43.76	0442 W11 68.5 4.94 46.75	0451 X11 74.15 −5.3 49.75	0460 Y11 79.8 −14.44 55.03	0469 Z11 85.45 −23.59 60.3	0478 a11 91.1 −32.73 65.57	0811 b11 85.54 5.72 −7.02	0820 c11 83.49 0.0 −0.01	0829 d11 81.44 −1.32 12.43	0838 e11 79.39 −2.65 24.87	0847 f11 77.34 −3.97 37.3	0856 g11 75.29 −5.3 49.75	0865 h11 73.24 −6.62 62.19	0874 i11 71.19 −7.95 74.63	0883 j11 69.15 −9.27 87.06	1009 k11 6.37 0.0 −0.01	1025 l11 6.37 0.0 −0.01	1041 m11 6.37 0.0 −0.01	1057 n11 6.37 0.0 −0.01
12	0245 A12 16.99 29.37 7.12	0254 B12 23.24 19.15 8.28	0263 C12 29.5 8.92 9.44	0272 D12 35.13 −1.32 12.43	0281 E12 41.19 −10.47 17.71	0290 F12 47.24 −19.62 22.99	0299 G12 53.3 −28.77 28.26	0308 H12 59.35 −37.92 33.54	0317 I12 65.4 −47.06 38.81	0326 J12 22.63 38.29 16.56	0335 K12 28.88 28.07 17.72	0344 L12 35.14 17.84 18.88	0353 M12 40.77 7.62 21.88	0362 N12 46.41 −2.71 24.87	0371 O12 52.46 −11.79 30.15	0380 P12 58.52 −20.94 35.43	0389 Q12 64.57 −30.09 40.7	0398 R12 70.62 −39.23 45.97	0407 S12 28.27 47.26 26.0	0416 T12 34.52 36.99 27.16	0425 U12 40.78 26.76 28.32	0434 V12 46.41 16.53 31.32	0443 W12 52.05 6.27 34.32	0452 X12 57.68 −3.97 37.31	0461 Y12 63.74 −13.12 42.59	0470 Z12 69.79 −22.27 47.86	0479 a12 75.84 −31.41 53.14	0812 b12 75.67 11.45 −14.04	0821 c12 73.61 5.73 −7.02	0830 d12 71.56 0.0 −0.01	0839 e12 70.91 −1.32 12.43	0848 f12 70.26 −2.65 24.87	0857 g12 69.61 −3.97 37.31	0866 h12 68.96 −5.3 49.75	0875 i12 68.31 −6.62 62.19	0884 j12 67.66 −7.94 74.62	1010 k12 12.73 0.0 −0.01	1026 l12 12.73 0.0 −0.01	1042 m12 12.73 0.0 −0.01	1058 n12 12.73 0.0 −0.01
13	0246 A13 17.02 30.68 −3.48	0255 B13 23.27 20.46 −2.32	0264 C13 29.52 10.23 −1.16	0273 D13 35.79 0.0 −0.01	0282 E13 41.84 −9.14 5.27	0291 F13 47.89 −18.29 10.55	0300 G13 53.95 −27.44 15.82	0309 H13 60.0 −36.59 21.1	0318 I13 66.05 −45.73 26.37	0327 J13 22.66 39.6 5.95	0336 K13 28.91 29.38 7.12	0345 L13 35.16 19.15 8.28	0354 M13 41.42 8.92 9.44	0363 N13 47.06 −1.32 12.43	0372 O13 53.11 −10.47 17.71	0381 P13 59.17 −19.62 22.99	0390 Q13 65.22 −28.77 28.26	0399 R13 71.27 −37.91 53.53	0408 S13 28.3 48.52 48.52	0417 T13 34.55 38.3 36.6	0426 U13 40.81 28.07 27.16	0435 V13 47.06 17.72 28.32	0444 W13 53.3 7.96 31.32	0453 X13 59.55 −2.65 34.32	0462 Y13 64.39 −11.79 37.31	0471 Z13 70.44 −20.94 42.59	0480 a13 76.49 −30.08 47.86	0813 b13 65.8 17.18 −21.07	0822 c13 63.75 11.46 −14.05	0831 d13 61.69 5.73 −7.02	0840 e13 59.64 0.0 −0.01	0849 f13 58.98 −1.32 12.43	0858 g13 58.33 −2.65 24.87	0867 h13 57.68 −3.97 37.31	0876 i13 57.03 −5.3 49.75	0885 j13 56.39 −6.62 62.18	1011 k13 19.09 0.0 −0.01	1027 l13 19.09 0.0 −0.01	1043 m13 19.09 0.0 −0.01	1059 n13 19.09 0.0 −0.01
14	0247 A14 19.08 36.41 −10.51	0256 B14 25.33 26.19 −9.35	0265 C14 31.58 15.96 −8.18	0274 D14 37.84 5.73 −7.02	0283 E14 42.89 −4.13 −5.92	0292 F14 48.94 −13.28 −0.65	0301 G14 55.0 −22.43 4.62	0310 H14 61.05 −31.58 9.9	0319 I14 67.1 −40.72 15.17	0328 J14 22.69 40.91 −4.64	0337 K14 28.94 30.69 −3.48	0346 L14 35.19 20.46 −2.32	0355 M14 41.45 10.23 −1.16	0364 N14 47.71 0.0 −0.01	0373 O14 53.76 −9.14 5.27	0382 P14 59.82 −18.29 10.55	0391 Q14 65.87 −27.44 15.82	0400 R14 71.92 −36.58 21.1	0409 S14 28.33 49.83 4.79	0418 T14 34.58 39.69 5.95	0427 U14 40.83 29.38 7.12	0436 V14 47.09 19.15 8.28	0445 W14 53.35 8.92 9.44	0454 X14 58.98 −1.32 12.43	0463 Y14 65.04 −10.47 17.71	0472 Z14 71.09 −19.62 22.99	0481 a14 77.14 −28.76 28.26	0814 b14 55.94 22.91 −28.1	0823 c14 53.88 17.19 −21.08	0832 d14 51.82 11.46 −14.05	0841 e14 49.76 5.73 −7.02	0850 f14 47.71 0.0 −0.01	0859 g14 46.41 −1.32 12.43	0868 h14 45.76 −2.65 24.87	0877 i14 45.11 −3.97 37.31	0886 j14 44.46 −5.29 49.74	1012 k14 25.45 0.0 −0.01	1028 l14 25.45 0.0 −0.01	1044 m14 25.45 0.0 −0.01	1060 n14 25.45 0.0 −0.01
15	0248 A15 23.13 42.14 −17.53	0257 B15 27.39 31.92 −16.37	0266 C15 31.64 21.69 −15.21	0275 D15 35.9 11.46 −14.05	0284 E15 39.9 1.59 −12.95	0293 F15 44.15 −8.27 −11.85	0302 G15 48.4 −17.42 −6.57	0311 H15 52.65

BAM-Registrierung: 20071001-ZG50/10L/L50G00NP.PS/.PDF BAM-Material: Code=rha4ta
Anwendung für Beurteilung und Messung von Drucker- oder Monitorsystemen

Siehe ähnliche Dateien: http://www.ps.bam.de/ZG50/; www.ps.bam.de/ZG.HTM
Technische Information: http://www.ps.bam.de Version 2.1, io=1,1

	A	B	C	D	E	F	G	H	I	J	K	L	M	N
01	0000 A01 0.02 0.0 −0.01	0009 B01 6.06 −9.14 5.27	0018 C01 12.12 −18.29 10.54	0027 D01 18.17 −27.43 15.82	0036 E01 24.23 −36.58 21.1	0045 F01 30.28 −45.73 26.37	0054 G01 36.34 −54.88 31.65	0063 H01 42.39 −64.03 36.92	0072 I01 48.44 −73.17 42.2	0081 J01 5.65 8.91 9.43	0090 K01 11.28 −1.32 12.42	0099 L01 17.34 −10.47 17.7	0108 M01 23.39 −19.62 22.98	0117 N01 29.45 −28.77 28.25	0126 O01 35.5 −37.91 33.53	0135 P01 41.56 −47.06 38.81	0144 Q01 47.61 −56.21 44.08	0153 R01 53.66 −65.35 49.35	0162 S01 11.29 17.83 18.87	0171 T01 16.92 7.59 11.87	0180 U01 22.56 −2.64 24.86	0189 V01 28.61 −11.79 30.14	0198 W01 34.67 −20.94 35.42	0207 X01 40.72 −30.09 40.69	0216 Y01 46.78 −39.24 45.97	0225 Z01 52.83 −48.39 51.24	0234 a01 58.88 −57.53 56.52	0243 b01 95.4 0.0 −0.01	0252 c01 89.12 8.91 9.43	0261 d01 82.83 17.83 18.87	0270 e01 76.55 26.75 28.31	0279 f01 70.27 35.67 37.76	0288 g01 63.98 44.59 47.22	0297 h01 57.7 53.52 56.64	0306 i01 51.41 62.44 66.08	0315 j01 45.14 71.35 75.52	0324 k01 0.02 0.0 −0.01	0333 l01 0.02 0.0 −0.01	0342 m01 0.02 0.0 −0.01
02	0001 A02 2.07 5.72 −7.02	0010 B02 7.12 −4.13 −5.92	0019 C02 13.17 −13.28 −0.64	0028 D02 19.23 −22.43 4.63	0037 E02 25.28 −31.58 9.9	0046 F02 31.34 −40.73 15.18	0055 G02 37.39 −49.87 20.45	0064 H02 43.45 −59.02 25.73	0073 I02 49.5 −68.16 31.0	0082 J02 5.68 10.22 −1.16	0091 K02 11.94 0.0 −0.01	0100 L02 17.99 −9.14 5.27	0109 M02 24.04 −18.29 10.55	0118 N02 30.1 −27.44 15.82	0127 O02 36.15 −36.59 21.1	0136 P02 42.21 −45.74 26.38	0145 Q02 48.26 −54.89 31.65	0154 R02 54.31 −64.03 36.92	0163 S02 11.32 19.14 8.28	0172 T02 17.37 8.92 9.44	0181 U02 23.21 −1.32 12.43	0190 V02 29.26 −10.47 17.71	0199 W02 35.32 −19.62 22.99	0208 X02 41.37 −28.77 28.26	0217 Y02 47.43 −37.92 33.54	0226 Z02 53.48 −47.06 38.82	0235 a02 59.53 −56.21 44.09	0730 b02 90.58 −4.13 −5.92	0739 c02 83.49 0.0 −0.01	0748 d02 77.2 8.92 9.44	0757 e02 70.91 17.84 18.88	0766 f02 64.63 26.76 28.32	0775 g02 58.35 35.68 37.77	0784 h02 52.06 44.6 47.21	0793 i02 45.78 53.52 56.65	0802 j02 39.5 62.44 66.08	0973 k02 11.94 0.0 −0.01	0982 l02 11.94 0.0 −0.01	0991 m02 11.94 0.0 −0.01
03	0002 A03 4.13 11.45 −14.04	0011 B03 9.18 1.59 −12.94	0020 C03 14.23 −8.27 −11.84	0029 D03 20.28 −17.42 −6.57	0038 E03 26.34 −26.57 −1.29	0047 F03 32.39 −35.72 3.98	0056 G03 38.45 −44.86 9.25	0065 H03 44.5 −54.01 14.53	0074 I03 50.55 −63.15 19.8	0083 J03 7.74 15.95 −8.18	0092 K03 13.99 5.73 −7.02	0101 L03 19.04 −4.13 −5.92	0110 M03 25.09 −13.28 −0.65	0119 N03 31.15 −22.43 4.62	0128 O03 37.2 −31.58 9.9	0137 P03 43.25 −40.73 15.17	0146 Q03 49.31 −49.88 20.45	0155 R03 55.36 −59.02 25.72	0164 S03 11.35 −2.32	0173 T03 17.5 −1.16	0182 U03 23.86 0.0	0191 V03 29.91 −9.14	0200 W03 35.96 −18.29	0209 X03 42.02 −27.44	0218 Y03 48.08 −36.59	0227 Z03 54.13 −45.74	0236 a03 60.18 −54.88	0731 b03 85.77 −8.27 −11.84	0740 c03 78.66 −4.13 −5.92	0749 d03 71.56 0.0 −0.01	0758 e03 65.27 8.92 9.44	0767 f03 58.99 17.84 18.88	0776 g03 52.7 26.76 28.32	0785 h03 46.42 35.68 37.77	0794 i03 40.14 44.6 47.21	0803 j03 33.86 53.52 56.64	0974 k03 23.86 0.0 −0.01	0983 l03 23.86 0.0 −0.01	0992 m03 23.86 0.0 −0.01
04	0003 A04 6.19 17.18 −21.07	0012 B04 11.24 7.32 −19.97	0021 C04 16.29 −2.54 −18.87	0030 D04 21.34 −12.41 −17.77	0039 E04 27.39 −21.56 −12.49	0048 F04 33.45 −30.71 −7.22	0057 G04 39.5 −39.85 −1.94	0066 H04 45.56 −49.0 3.33	0075 I04 51.61 −58.14 8.6	0084 J04 9.8 11.68 −15.21	0093 K04 16.05 11.46 −14.05	0102 L04 21.1 1.59 −12.95	0111 M04 26.15 −8.27 −11.85	0120 N04 32.2 −17.42 −6.57	0129 O04 38.26 −26.57 −1.3	0138 P04 44.31 −35.72 3.97	0147 Q04 50.37 −44.87 9.25	0156 R04 56.42 −54.01 14.52	0165 S04 13.41 −9.34 −9.34	0174 T04 19.66 −8.18 −7.02	0183 U04 25.91 −7.02 −5.92	0192 V04 30.96 −4.13 −0.65	0201 W04 37.02 −13.28 4.62	0210 X04 43.07 −22.43 9.9	0219 Y04 49.13 −31.58 15.17	0228 Z04 55.18 −40.73 20.45	0237 a04 61.23 −49.87 25.72	0732 b04 80.95 −12.41 −17.77	0741 c04 73.85 −8.27 −11.85	0750 d04 66.74 −4.13 −5.92	0759 e04 59.64 0.0 −0.01	0768 f04 53.35 8.92 9.44	0777 g04 47.06 17.84 18.88	0786 h04 40.78 26.76 28.32	0795 i04 34.5 35.68 37.77	0804 j04 28.22 44.59 47.2	0975 k04 35.79 0.0 −0.01	0984 l04 35.79 0.0 −0.01	0993 m04 35.79 0.0 −0.01
05	0004 A05 8.25 22.91 −28.1	0013 B05 13.29 13.05 −27.0	0022 C05 18.34 3.18 −25.9	0031 D05 23.39 −6.68 −24.8	0040 E05 28.44 −16.55 −23.7	0049 F05 34.5 −25.7 −18.42	0058 G05 40.55 −34.84 −13.14	0067 H05 46.61 −43.99 −7.87	0076 I05 52.66 −53.13 −2.59	0085 J05 11.86 27.41 −22.24	0094 K05 17.11 17.19 −21.08	0103 L05 22.16 7.32 −19.98	0112 M05 27.21 −2.54 −18.88	0121 N05 33.26 −12.41 −17.77	0130 O05 39.31 −21.56 −12.5	0139 P05 45.37 −30.71 −7.22	0148 Q05 51.42 −39.86 −1.94	0157 R05 57.47 −49.0 3.32	0166 S05 15.47 31.91 −16.42	0175 T05 21.72 21.69 −15.21	0184 U05 27.97 11.46 −14.05	0193 V05 33.02 1.59 −12.95	0202 W05 38.07 −8.27 −11.85	0211 X05 44.13 −17.42 −6.57	0220 Y05 50.18 −26.57 −1.3	0229 Z05 56.24 −35.72 3.97	0238 a05 62.29 −44.86 9.24	0733 b05 76.13 −16.55 −23.7	0742 c05 69.03 −12.41 −17.77	0751 d05 61.92 −8.27 −11.85	0760 e05 54.81 −4.13 −5.92	0769 f05 47.71 0.0 −0.01	0778 g05 41.42 8.92 9.44	0787 h05 35.14 17.84 18.88	0796 i05 28.85 26.76 28.32	0805 j05 22.58 35.67 37.76	0976 k05 47.71 0.0 −0.01	0985 l05 47.71 0.0 −0.01	0994 m05 47.71 0.0 −0.01
06	0005 A06 10.31 28.64 −35.13	0014 B06 15.35 18.78 −34.03	0023 C06 20.4 8.91 −32.93	0032 D06 25.45 −0.95 −31.82	0041 E06 30.5 −10.82 −30.72	0050 F06 35.55 −20.69 −29.62	0059 G06 41.61 −29.83 −24.35	0068 H06 47.66 −38.98 −19.07	0077 I06 53.71 −48.12 −13.8	0086 J06 13.91 −29.27	0095 K06 20.17 −28.11	0104 L06 25.22 −27.0	0113 M06 30.27 −25.9	0122 N06 35.32 −6.68 −24.8	0131 O06 40.37 −16.55 −23.7	0140 P06 46.42 −25.7 −18.42	0149 Q06 52.48 −34.85 −13.15	0158 R06 58.53 −43.99 −7.88	0167 S06 17.52 37.64 −23.4	0176 T06 23.78 27.42 −22.24	0185 U06 30.03 17.19 −21.08	0194 V06 35.08 7.32 −19.98	0203 W06 40.13 −2.54 −18.88	0212 X06 45.18 −12.41 −17.77	0221 Y06 51.24 −21.56 −12.5	0230 Z06 57.29 −30.71 −7.22	0239 a06 63.34 −39.85 −1.95	0734 b06 71.32 −20.69 −29.62	0743 c06 64.22 −16.55 −23.7	0752 d06 57.11 −12.41 −17.77	0761 e06 50.0 −8.27 −11.85	0770 f06 42.89 −4.13 −5.92	0779 g06 35.79 0.0 −0.01	0788 h06 29.5 8.92 9.44	0797 i06 23.21 17.84 18.88	0806 j06 16.93 26.75 28.31	0977 k06 59.64 0.0 −0.01	0986 l06 59.64 0.0 −0.01	0995 m06 59.64 0.0 −0.01
07	0006 A07 14.37 34.37 −42.15	0015 B07 17.41 24.51 −41.05	0024 C07 22.46 14.64 −39.95	0033 D07 27.51 4.77 −38.85	0042 E07 32.56 −5.09 −37.75	0051 F07 37.61 −14.96 −36.65	0060 G07 42.66 −24.82 −35.55	0069 H07 47.71 −33.97 −30.27	0078 I07 52.76 −43.11 −25.0	0087 J07 17.97 38.87 −36.29	0096 K07 22.22 28.65 −35.13	0105 L07 27.27 18.78 −34.03	0114 M07 32.32 8.91 −32.93	0123 N07 37.37 −0.95 −31.83	0132 O07 42.42 −10.82 −30.73	0141 P07 47.47 −20.69 −29.63	0150 Q07 52.52 −29.84 −24.35	0159 R07 57.57 −38.98 −19.08	0168 S07 43.37 −30.43	0177 T07 33.15 −29.27	0186 U07 32.09 22.92 −28.11	0195 V07 37.14 13.05 −27.0	0204 W07 42.19 3.18 −25.9	0213 X07 47.24 −6.68 −24.8	0222 Y07 52.29 −16.55 −23.7	0231 Z07 58.35 −25.7 −18.42	0240 a07 64.4 −34.84 −13.15	0735 b07 66.5 −24.82 −35.55	0744 c07 59.4 −20.69 −29.63	0753 d07 52.27 −16.55 −23.7	0762 e07 45.18 −12.41 −17.77	0771 f07 38.1 −8.27 −11.85	0780 g07 31.02 −4.13 −5.92	0789 h07 23.94 0.0 −0.01	0798 i07 16.85 8.92 9.44	0807 j07 10.57 17.84 18.87	0978 k07 71.56 0.0 −0.01	0987 l07 71.56 0.0 −0.01	0996 m07 71.56 0.0 −0.01
08	0007 A08 14.42 40.1 −49.18	0016 B08 19.47 30.24 −48.08	0025 C08 24.52 20.37 −46.98	0034 D08 29.57 10.5 −45.88	0043 E08 34.62 6.3 −44.78	0052 F08 39.67 −2.5 −43.68	0061 G08 44.72 −19.09 −42.58	0070 H08 49.77 −28.96 −41.47	0079 I08 55.82 −38.1 −36.2	0088 J08 18.03 44.6 −43.32	0097 K08 24.28 34.38 −42.16	0106 L08 29.33 24.51 −41.06	0115 M08 34.38 14.64 −39.96	0124 N08 39.43 4.77 −38.86	0133 O08 44.48 −5.09 −37.76	0142 P08 49.53 −14.96 −36.65	0151 Q08 54.58 −24.83 −35.55	0160 R08 60.63 −33.97 −30.28	0169 S08 21.64 37.45	0178 T08 27.89 28.89 −36.29	0187 U08 34.15 28.65 −35.13	0196 V08 39.2 18.78 −34.03	0205 W08 44.25 8.91 −32.93	0214 X08 49.3 −0.95 −31.83	0223 Y08 54.35 −10.82 −30.73	0232 Z08 59.4 −20.69 −29.63	0241 a08 65.45 −29.83 −24.35	0736 b08 61.69 −28.96 −41.47	0745 c08 54.58 −24.83 −35.55	0754 d08 47.47 −20.69 −29.63	0763 e08 40.37 −16.55 −23.7	0772 f08 33.26 −12.41 −17.77	0781 g08 26.15 −8.27 −11.85	0790 h08 19.04 −4.13 −5.92	0799 i08 11.94 0.0 −0.01	0808 j08 5.65 8.92 9.43	0979 k08 83.49 0.0 −0.01	0988 l08 83.49 0.0 −0.01	0997 m08 83.49 0.0 −0.01
09	0008 A09 16.48 45.83 −56.1	0017 B09 21.53 35.96 −55.1	0026 C09 26.58 26.1 −54.0	0035 D09 31.63 16.23 −52.9	0044 E09 36.68 6.36 −51.8	0053 F09 41.73 −3.5 −50.7	0062 G09 46.78 −13.37 −49.6	0071 H09 51.83 −23.24 −48.5	0080 I09 56.87 −33.1 −47.4	0089 J09 20.09 50.32 −50.34	0098 K09 26.34 40.1 −49.18	0107 L09 31.39 30.23 −48.08	0116 M09 36.44 20.36 −46.98	0125 N09 41.49 10.49 −45.88	0134 O09 46.54 0.63 −44.78	0143 P09 51.59 −9.23 −43.68	0152 Q09 56.64 −19.1 −42.57	0161 R09 61.69 −28.96 −41.47	0170 S09 23.7 54.82 −44.48	0179 T09 29.95 44.6 −43.38	0188 U09 36.21 34.37 −42.15	0197 V09 41.26 24.5 −41.05	0206 W09 46.31 14.63 −39.95	0215 X09 51.36 4.76 −38.85	0224 Y09 56.41 −5.09 −37.75	0233 Z09 61.46 −14.96 −36.65	0242 a09 66.5 −24.82 −35.55	0737 b09 56.87 −32.82 −47.4	0746 c09 49.77 −28.96 −41.47	0755 d09 42.66 −24.82 −35.55	0764 e09 35.55 −20.69 −29.62	0773 f09 28.44 −16.55 −23.7	0782 g09 21.34 −12.41 −17.77	0791 h09 14.23 −8.27 −11.84	0800 i09 7.12 −4.13 −5.92	0809 j09 0.02 0.0 −0.01	0980 k09 95.4 0.0 −0.01	0989 l09 95.4 0.0 −0.01	0998 m09 95.4 0.0 −0.01
10	0243 A10 16.93 26.75 28.31	0252 B10 22.56 16.51 31.31	0261 C10 28.2 6.27 34.31	0270 D10 33.83 −3.97 37.3	0279 E10 39.49 −13.12 42.58	0288 F10 45.14 −22.27 47.85	0297 G10 50.8 −31.42 53.13	0306 H10 56.45 −40.56 58.41	0315 I10 62.1 −49.71 63.68	0324 J10 22.8 35.67 37.76	0333 K10 28.21 25.45 40.75	0342 L10 33.84 15.19 43.75	0351 M10 39.48 4.94 46.74	0360 N10 45.11 −5.29 49.74	0369 O10 51.17 −14.44 55.02	0378 P10 57.22 −23.59 60.29	0387 Q10 22.94 −32.74 65.57	0396 R10 28.72 63.28 70.84	0405 S10 28.22 44.59 47.2	0414 T10 33.85 34.36 50.19	0423 U10 39.48 24.11 53.19	0432 V10 45.12 13.86 56.19	0441 W10 50.75 3.62 59.18	0450 X10 56.39 −6.62 62.18	0459 Y10 62.44 −15.77 67.46	0468 Z10 68.5 −24.92 72.73	0477 a10 74.55 −34.06 78.0	0810 b10 95.4 0.0 −0.01	0819 c10 94.75 −1.32 12.42	0828 d10 94.1 −2.64 24.86	0837 e10 93.45 −3.97 37.3	0846 f10 92.8 −5.29 49.74	0855 g10 92.15 −6.62 62.18	0864 h10 91.5 −7.94 74.62	0873 i10 90.85 −9.27 87.06	0882 j10 90.21 −10.59 99.49	1008 k10 0.02 0.0 −0.01	1024 l10 0.02 0.0 −0.01	1040 m10 0.02 0.0 −0.01
11	0244 A11 23.21 28.06 17.72	0253 B11 28.25 17.84 18.88	0262 C11 28.85 7.59 21.88	0271 D11 34.48 −2.65 24.87	0280 E11 40.14 −11.79 30.15	0289 F11 45.8 −20.94 35.43	0298 G11 51.46 −30.09 40.7	0307 H11 57.12 −39.24 45.98	0316 I11 62.78 −48.38 51.25	0325 J11 23.46 27.16	0334 K11 28.8 26.76 28.32	0343 L11 34.43 16.51 31.32	0352 M11 40.12 6.27 34.32	0361 N11 45.75 −3.97 37.31	0370 O11 51.41 −13.12 42.59	0379 P11 57.07 −22.27 47.86	0388 Q11 62.73 −31.42 53.14	0397 R11 69.97 −40.56 58.41	0406 S11 28.8 45.9 36.6	0415 T11 34.55 35.68 37.77	0424 U11 40.31 25.43 40.76	0433 V11 46.07 15.19 43.76	0442 W11 51.82 4.94 46.75	0451 X11 57.58 −5.3 49.75	0460 Y11 63.34 −14.44 55.03	0469 Z11 69.09 −23.59 60.3	0478 a11 74.85 −32.73 65.57	0811 b11 85.54 5.72 −7.02	0820 c11 83.49 0.0 −0.01	0829 d11 81.44 −1.32 12.43	0838 e11 79.39 −2.65 24.87	0847 f11 77.34 −3.97 37.31	0856 g11 75.29 −5.3 49.75	0865 h11 73.24 −6.62 62.19	0874 i11 71.19 −7.95 74.63	0883 j11 69.15 −9.27 87.06	1009 k11 6.37 0.0 −0.01	1025 l11 6.37 0.0 −0.01	1041 m11 6.37 0.0 −0.01
12	0245 A12 16.99 29.37 7.12	0254 B12 23.24 19.15 8.28	0263 C12 29.5 8.92 9.44	0272 D12 35.13 −1.32 12.43	0281 E12 41.19 −10.47 17.71	0290 F12 47.24 −19.62 22.99	0299 G12 53.3 −28.77 28.26	0308 H12 59.35 −37.92 33.54	0317 I12 65.4 −47.06 38.81	0326 J12 22.63 38.29 16.56	0335 K12 28.88 28.07 17.72	0344 L12 35.14 17.84 18.88	0353 M12 40.77 7.6 21.88	0362 N12 46.41 −4.61 24.87	0371 O12 52.46 −11.79 30.15	0380 P12 58.52 −20.94 35.43	0389 Q12 64.57 −30.09 40.7	0398 R12 70.62 −39.23 45.97	0407 S12 28.27 34.52 26.6	0416 T12 34.52 40.78 26.96	0425 U12 40.78 46.41 26.76	0434 V12 46.41 52.05 16.52	0443 W12 52.05 57.67 6.28	0452 X12 57.67 63.74 −3.97	0461 Y12 63.74 −13.12 31.34	0470 Z12 69.79 −22.27 42.59	0479 a12 75.84 −31.41 47.86	0812 b12 75.67 11.45 −14.04	0821 c12 73.61 5.73 −7.02	0830 d12 71.56 0.0 −0.01	0839 e12 70.91 −1.32 12.43	0848 f12 70.26 −2.65 24.87	0857 g12 69.61 −3.97 37.31	0866 h12 68.96 −5.3 49.75	0875 i12 68.31 −6.62 62.19	0884 j12 67.66 −7.94 74.62	1010 k12 12.73 0.0 −0.01	1026 l12 12.73 0.0 −0.01	1042 m12 12.73 0.0 −0.01
13	0246 A13 17.02 30.68 −3.48	0255 B13 23.27 20.46 −2.32	0264 C13 29.52 10.23 −1.16	0273 D13 35.79 0.0 −0.01	0282 E13 41.84 −9.14 5.27	0291 F13 47.89 −18.29 10.55	0300 G13 53.95 −27.44 15.82	0309 H13 60.0 −36.59 21.1	0318 I13 66.05 −45.73 26.37	0327 J13 22.66 39.6 5.95	0336 K13 28.91 29.38 7.12	0345 L13 35.16 19.15 8.28	0354 M13 41.42 8.92 9.44	0363 N13 47.06 −1.32 12.43	0372 O13 53.11 −10.47 17.71	0381 P13 59.17 −19.62 22.99	0390 Q13 65.22 −28.77 28.26	0399 R13 71.27 −37.91 53.53	0408 S13 28.3 48.52 38.3	0417 T13 34.55 38.3 16.56	0426 U13 40.81 28.07 17.72	0435 V13 47.06 17.94 18.88	0444 W13 53.32 7.56 21.88	0453 X13 59.57 −2.65 24.87	0462 Y13 65.83 −11.79 30.15	0471 Z13 70.44 −20.94 35.43	0480 a13 76.49 −30.08 40.7	0813 b13 65.8 17.18 −21.07	0822 c13 63.75 11.46 −14.05	0831 d13 61.69 5.73 −7.02	0840 e13 59.64 0.0 −0.01	0849 f13 58.98 −1.32 12.43	0858 g13 58.33 −2.65 24.87	0867 h13 57.68 −3.97 37.31	0876 i13 57.03 −5.3 49.75	0885 j13 56.39 −6.62 62.18	1011 k13 19.09 0.0 −0.01	1027 l13 19.09 0.0 −0.01	1043 m13 19.09 0.0 −0.01
14	0247 A14 19.08 36.41 −10.51	0256 B14 25.33 26.19 −9.35	0265 C14 31.58 15.96 −8.18	0274 D14 37.84 5.73 −7.02	0283 E14 42.89 −4.13 −5.92	0292 F14 48.94 −13.28 −0.65	0301 G14 55.0 −22.43 4.62	0310 H14 61.05 −31.58 9.9	0319 I14 67.1 −40.72 15.17	0328 J14 22.69 40.91 −4.64	0337 K14 28.94 30.69 −3.48	0346 L14 35.19 20.46 −2.32	0355 M14 41.45 10.23 −1.16	0364 N14 47.71 0.0 −0.01	0373 O14 53.76 −9.14 5.27	0382 P14 59.82 −18.29 10.55	0391 Q14 65.87 −27.44 15.82	0400 R14 71.92 −36.58 21.1	0409 S14 28.33 49.83 4.79	0418 T14 34.58 39.61 5.95	0427 U14 40.83 29.38 7.12	0436 V14 47.09 19.15 8.28	0445 W14 53.35 8.92 9.44	0454 X14 58.98 −1.32 12.43	0463 Y14 65.04 −10.47 17.71	0472 Z14 71.09 −19.62 22.99	0481 a14 77.14 −28.76 28.26	0814 b14 55.94 22.91 −28.1	0823 c14 53.88 17.19 −21.08	0832 d14 51.82 11.46 −14.05	0841 e14 49.76 5.73 −7.02	0850 f14 47.71 0.0 −0.01	0859 g14 46.41 −1.32 12.43	0868 h14 45.76 −2.65 24.87	0877 i14 45.11 −3.97 37.31	0886 j14 44.46 −5.29 49.74	1012 k14 25.45 0.0 −0.01	1028 l14 25.45 0.0 −0.01	1044 m14 25.45 0.0 −0.01
15	0248 A15 23.61 42.14 −17.53	0257 B15 27.39 31.92 −16.37	0266 C15 31.64 21.69 −15.21	0275 D15 35.89 11.46 −14.05	0284 E15 40.15 1.59 −12.95	0293 F15 44.39 −8.27 −11.85	0302 G15 48.65 −17.42 −6.57	0311 H15 52.9 −26.57 −1.3	0320 I15 57.15 −35.71 3.97	0329 J15 24.74 46.64 −11.67	0338 K15 31.01 36.42 −10.51	0347 L15 37.25 26.19 −9.35	0356 M15 43.51 15.96 −8.18	0365 N15 49.76 5.73 −7.02	0374 O15 56.02 −4.13 −5.92	0383 P15 62.28 −13.28 −0.65	0392 Q15 68.53 −22.43 4.62	0401 R15 74.78 −31.57 9.89	0410 S15 30.41 55.14 −5.8	0419 T15 36.66 46.65 −4.64	0428 U15 42.92 42.42 −3.48	0437 V15 49.18 26.19 −2.32	0446 W15 55.43 15.96 −1.16	0455 X15 61.69 5.73 −0.01	0464 Y15 67.94 −4.13 5.27	0473 Z15 74.19 −13.28 10.55	0482 a15 80.45 −22.42 15.82	0815 b15 46.07 28.64 −35.13	0824 c15 44.02 22.92 −28.11

BAM-Registrierung: 20071001-ZG50/10L/L50G00NP.PS/.PDF BAM-Material: Code=rha4ta
Anwendung für Beurteilung und Messung von Drucker- oder Monitorsystemen

Siehe ähnliche Dateien: http://www.ps.bam.de/ZG50/; www.ps.bam.de/ZG.HTM
Technische Information: http://www.ps.bam.de Version 2.1, io=1,1

	A	B	C	D	E	F	G	H	I	J	K	L	M	N	O	P	Q	R	S	T	U	V	W	X	Y	Z	a	b	c	d	e	f	g	h	i	j	k	l	m	n
01	0000 A01 0.02 0.0 −0.01	0009 B01 6.06 −9.14 5.27	0018 C01 12.12 −18.29 10.54	0027 D01 18.17 −27.43 15.82	0036 E01 24.23 −36.58 21.1	0045 F01 30.28 −45.73 26.37	0054 G01 36.34 −54.88 31.65	0063 H01 42.39 −64.03 36.92	0072 I01 48.44 −73.17 42.2	0081 J01 5.65 8.91 0.43	0090 K01 11.28 −1.32 12.42	0099 L01 17.34 −10.47 17.7	0108 M01 23.39 −19.62 22.98	0117 N01 29.45 −28.77 28.25	0126 O01 35.5 −37.91 33.53	0135 P01 41.56 −47.06 38.81	0144 Q01 47.61 −56.21 44.08	0153 R01 53.66 −65.35 49.35	0162 S01 11.29 17.83 18.87	0171 T01 16.92 7.59 11.87	0180 U01 22.56 −2.64 24.86	0189 V01 28.61 −11.79 30.14	0198 W01 34.67 −20.94 35.42	0207 X01 40.72 −30.09 40.69	0216 Y01 46.78 −39.24 45.97	0225 Z01 52.83 −48.39 51.24	0234 a01 58.88 −57.53 56.52	0243 b01 95.4 0.0 −0.01	0252 c01 89.12 8.91 0.43	0261 d01 82.83 17.83 18.87	0270 e01 76.55 26.75 28.31	0279 f01 70.27 35.67 37.76	0288 g01 63.98 44.59 47.2	0297 h01 57.7 53.52 56.64	0306 i01 51.41 62.44 66.08	0315 j01 45.14 71.35 75.52	0324 k01 0.02 0.0 −0.01	0333 l01 0.02 0.0 −0.01	0342 m01 0.02 0.0 −0.01	0351 n01 0.02 0.0 −0.01
02	0001 A02 2.07 5.72 −7.02	0010 B02 7.12 −4.13 −5.92	0019 C02 13.17 −13.28 −0.64	0028 D02 19.23 −22.43 4.63	0037 E02 25.28 −31.58 9.9	0046 F02 31.34 −40.73 15.18	0055 G02 37.39 −49.87 20.45	0064 H02 43.45 −59.02 25.73	0073 I02 49.5 −68.16 31.0	0082 J02 5.68 10.22 −1.16	0091 K02 11.94 0.0 −0.01	0100 L02 17.99 −9.14 5.27	0109 M02 24.04 −18.29 10.55	0118 N02 30.1 −27.44 15.82	0127 O02 36.15 −36.59 21.1	0136 P02 42.21 −45.74 26.38	0145 Q02 48.26 −54.89 31.65	0154 R02 54.31 −64.03 36.92	0163 S02 11.32 19.14 8.28	0172 T02 17.37 8.92 9.44	0181 U02 23.21 −1.32 12.43	0190 V02 29.26 −10.47 17.77	0199 W02 35.32 −19.62 22.99	0208 X02 41.37 −28.77 28.26	0217 Y02 47.43 −37.92 33.54	0226 Z02 53.48 −47.06 38.82	0235 a02 59.53 −56.21 44.09	0730 b02 90.58 −4.13 −5.92	0739 c02 83.49 0.0 −0.01	0748 d02 77.2 8.92 9.44	0757 e02 70.91 17.84 18.88	0766 f02 64.63 26.76 28.32	0775 g02 58.35 35.68 37.77	0784 h02 52.06 44.6 47.21	0793 i02 45.78 53.52 56.65	0802 j02 39.5 62.44 66.08	0973 k02 11.94 0.0 −0.01	0982 l02 11.94 0.0 −0.01	0991 m02 11.94 0.0 −0.01	1000 n02 11.94 0.0 −0.01
03	0002 A03 4.13 11.45 −14.04	0011 B03 9.18 1.59 −12.94	0020 C03 14.23 −8.27 −11.84	0029 D03 20.28 −17.42 −6.57	0038 E03 26.34 −26.57 −1.29	0047 F03 32.39 −35.72 3.98	0056 G03 38.45 −44.86 9.25	0065 H03 44.5 −54.01 14.53	0074 I03 50.55 −63.15 19.8	0083 J03 7.74 15.95 −8.18	0092 K03 13.99 5.73 −7.02	0101 L03 19.04 −4.13 −5.92	0110 M03 25.09 −13.28 −0.65	0119 N03 31.15 −22.43 4.62	0128 O03 37.2 −31.58 9.9	0137 P03 43.25 −40.73 15.17	0146 Q03 49.31 −49.88 20.45	0155 R03 55.36 −59.02 25.72	0164 S03 11.35 −2.32	0173 T03 17.5 −1.16	0182 U03 23.86 0.0	0191 V03 29.91 −9.14	0200 W03 35.96 −18.29	0209 X03 42.02 −27.44	0218 Y03 48.08 −36.59	0227 Z03 54.13 −45.74	0236 a03 60.18 −54.88	0731 b03 85.77 −8.27 −11.84	0740 c03 78.66 −4.13 −5.92	0749 d03 71.56 0.0 −0.01	0758 e03 65.27 8.92 9.44	0767 f03 58.99 17.84 18.88	0776 g03 52.7 26.76 28.32	0785 h03 46.42 35.68 37.77	0794 i03 40.14 44.6 47.21	0803 j03 33.86 53.52 56.64	0974 k03 23.86 0.0 −0.01	0983 l03 23.86 0.0 −0.01	0992 m03 23.86 0.0 −0.01	1001 n03 23.86 0.0 −0.01
04	0003 A04 6.19 17.18 −21.07	0012 B04 11.24 7.32 −19.97	0021 C04 16.29 −2.54 −18.87	0030 D04 21.34 −12.41 −17.77	0039 E04 27.39 −21.56 −12.49	0048 F04 33.45 −30.71 −7.22	0057 G04 39.5 −39.85 −1.94	0066 H04 45.56 −49.0 3.33	0075 I04 51.61 −58.14 8.6	0084 J04 9.8 11.68 −15.21	0093 K04 16.05 1.46 −14.05	0102 L04 21.1 1.59 −12.95	0111 M04 26.15 −8.27 −11.85	0120 N04 32.2 −17.42 −6.57	0129 O04 38.26 −26.57 −1.3	0138 P04 44.31 −35.72 3.97	0147 Q04 50.37 −44.87 9.25	0156 R04 56.42 −54.01 14.52	0165 S04 13.41 −9.34	0174 T04 19.66 −8.18	0183 U04 25.91 −7.02	0192 V04 30.96 −5.92	0201 W04 37.02 −17.45 −0.65	0210 X04 43.07 −26.7 4.62	0219 Y04 49.13 −31.58 9.9	0228 Z04 55.18 −40.73 15.17	0237 a04 61.23 −49.87 20.45	0732 b04 80.95 −12.41 −17.77	0741 c04 73.85 −8.27 −11.85	0750 d04 66.74 −4.13 −5.92	0759 e04 59.64 0.0 −0.01	0768 f04 53.35 8.92 9.44	0777 g04 47.06 17.84 18.88	0786 h04 40.78 26.76 28.32	0795 i04 34.5 35.68 37.77	0804 j04 28.22 44.59 47.2	0975 k04 35.79 0.0 −0.01	0984 l04 35.79 0.0 −0.01	0993 m04 35.79 0.0 −0.01	1002 n04 35.79 0.0 −0.01
05	0004 A05 8.25 22.91 −28.1	0013 B05 13.05 13.05 −27.0	0022 C05 19.38 3.18 −25.9	0031 D05 23.34 −6.68 −24.8	0040 E05 29.38 −16.55 −23.7	0049 F05 34.5 −25.7 −18.42	0058 G05 40.55 −34.84 −13.14	0067 H05 46.61 −43.99 −7.87	0076 I05 52.66 −53.13 −2.59	0085 J05 11.86 27.41 −22.24	0094 K05 17.19 17.19 −21.08	0103 L05 23.16 7.32 −19.98	0112 M05 28.21 −2.54 −18.88	0121 N05 33.26 −12.41 −17.77	0130 O05 39.31 −21.56 −12.5	0139 P05 45.35 −30.71 −7.22	0148 Q05 51.42 −39.86 −1.94	0157 R05 57.47 −49.0 3.32	0166 S05 15.47 31.41 −16.47	0175 T05 21.72 21.69 −15.21	0184 U05 27.97 11.46 −14.05	0193 V05 33.02 1.59 −12.95	0202 W05 38.07 −8.27 −11.85	0211 X05 44.13 −17.42 −6.57	0220 Y05 50.18 −26.57 −1.3	0229 Z05 56.24 −35.72 3.97	0238 a05 62.29 −44.86 9.24	0733 b05 76.13 −16.55 −23.7	0742 c05 69.03 −12.41 −17.77	0751 d05 61.92 −8.27 −11.85	0760 e05 54.81 −4.13 −5.92	0769 f05 47.71 0.0 −0.01	0778 g05 41.42 8.92 9.44	0787 h05 35.14 17.84 18.88	0796 i05 28.85 26.76 28.32	0805 j05 22.58 35.67 37.76	0976 k05 47.71 0.0 −0.01	0985 l05 47.71 0.0 −0.01	0994 m05 47.71 0.0 −0.01	1003 n05 47.71 0.0 −0.01
06	0005 A06 10.31 28.64 −35.13	0014 B06 15.35 18.78 −34.03	0023 C06 20.4 8.91 −32.93	0032 D06 25.45 −0.95 −31.82	0041 E06 30.5 −10.82 −30.72	0050 F06 35.55 −20.69 −29.62	0059 G06 41.61 −29.83 −24.35	0068 H06 47.66 −38.98 −19.07	0077 I06 53.71 −48.12 −13.8	0086 J06 13.91 33.14 −29.27	0095 K06 20.17 25.22 −28.11	0104 L06 25.22 13.05 −27.0	0113 M06 30.27 3.18 −25.9	0122 N06 35.32 −6.68 −24.8	0131 O06 40.37 −16.55 −23.7	0140 P06 46.42 −25.7 −18.42	0149 Q06 52.48 −34.85 −13.15	0158 R06 58.53 −43.99 −7.88	0167 S06 17.52 37.64 −23.4	0176 T06 23.78 27.42 −22.24	0185 U06 30.03 17.19 −21.08	0194 V06 35.08 7.32 −19.98	0203 W06 40.13 −2.54 −18.88	0212 X06 45.18 −12.41 −17.77	0221 Y06 51.24 −21.56 −12.5	0230 Z06 57.29 −30.71 −7.22	0239 a06 63.34 −39.85 −1.95	0734 b06 71.32 −20.69 −29.62	0743 c06 64.22 −16.55 −23.7	0752 d06 57.11 −12.41 −17.77	0761 e06 50.0 −8.27 −11.85	0770 f06 42.89 −4.13 −5.92	0779 g06 35.79 0.0 −0.01	0788 h06 29.5 8.92 9.44	0797 i06 23.21 17.84 18.88	0806 j06 16.93 26.75 28.31	0977 k06 59.64 0.0 −0.01	0986 l06 59.64 0.0 −0.01	0995 m06 59.64 0.0 −0.01	1004 n06 59.64 0.0 −0.01
07	0006 A07 17.41 34.37 −42.15	0015 B07 21.47 24.51 −41.05	0024 C07 27.51 14.64 −39.95	0033 D07 32.56 4.77 −38.85	0042 E07 38.61 −5.09 −37.75	0051 F07 43.67 −14.96 −36.65	0060 G07 49.72 −24.82 −35.55	0069 H07 55.77 −33.97 −30.27	0078 I07 61.82 −43.11 −25.0	0087 J07 17.97 38.87 −36.29	0096 K07 22.22 28.65 −35.13	0105 L07 27.27 18.78 −34.03	0114 M07 32.32 8.91 −32.93	0123 N07 37.37 −0.95 −31.83	0132 O07 42.42 −10.82 −30.73	0141 P07 47.47 −20.69 −29.63	0150 Q07 53.52 −29.84 −24.35	0159 R07 59.57 −38.98 −19.08	0168 S07 43.37 −30.43	0177 T07 33.15 −29.27	0186 U07 32.91 22.92 −28.11	0195 V07 37.96 13.05 −27.0	0204 W07 42.97 3.18 −25.9	0213 X07 47.43 −6.68 −24.8	0222 Y07 53.48 −16.55 −23.7	0231 Z07 58.31 −25.7 −18.42	0240 a07 62.14 −34.84 −13.15	0735 b07 66.5 −24.82 −35.55	0744 c07 59.4 −20.69 −29.63	0753 d07 52.29 −16.55 −23.7	0762 e07 45.18 −12.41 −17.77	0771 f07 38.07 −8.27 −11.85	0780 g07 30.96 −4.13 −5.92	0789 h07 23.86 0.0 −0.01	0798 i07 17.57 8.92 9.44	0807 j07 11.29 17.83 18.87	0978 k07 71.56 0.0 −0.01	0987 l07 71.56 0.0 −0.01	0996 m07 71.56 0.0 −0.01	1005 n07 71.56 0.0 −0.01
08	0007 A08 14.42 40.1 −49.18	0016 B08 19.47 30.24 −48.08	0025 C08 24.52 20.37 −46.98	0034 D08 29.57 10.5 −45.88	0043 E08 34.62 0.63 −44.78	0052 F08 39.67 −9.21 −43.68	0061 G08 44.72 −19.09 −42.58	0070 H08 49.77 −28.96 −41.47	0079 I08 55.82 −38.1 −36.2	0088 J08 18.03 44.6 −43.32	0097 K08 24.28 34.38 −42.16	0106 L08 29.33 24.51 −41.06	0115 M08 34.38 14.64 −39.96	0124 N08 39.43 4.77 −38.86	0133 O08 44.48 −5.09 −37.76	0142 P08 49.53 −14.96 −36.65	0151 Q08 54.58 −24.83 −35.55	0160 R08 60.63 −33.97 −30.28	0169 S08 21.64 49.1 −37.45	0178 T08 27.89 38.89 −36.29	0187 U08 34.15 28.65 −35.13	0196 V08 39.2 18.78 −34.03	0205 W08 44.25 8.91 −32.93	0214 X08 49.3 −0.95 −31.83	0223 Y08 54.35 −10.82 −30.73	0232 Z08 59.4 −20.69 −29.63	0241 a08 65.45 −29.83 −24.35	0736 b08 61.69 −28.96 −41.47	0745 c08 54.58 −24.83 −35.55	0754 d08 47.47 −20.69 −29.63	0763 e08 40.37 −16.55 −23.7	0772 f08 33.26 −12.41 −17.77	0781 g08 26.15 −8.27 −11.85	0790 h08 19.04 −4.13 −5.92	0799 i08 11.94 0.0 −0.01	0808 j08 5.65 8.92 9.43	0979 k08 83.49 0.0 −0.01	0988 l08 83.49 0.0 −0.01	0997 m08 83.49 0.0 −0.01	1006 n08 83.49 0.0 −0.01
09	0008 A09 16.48 45.83 −56.1	0017 B09 21.53 35.96 −55.1	0026 C09 26.58 26.1 −54.0	0035 D09 31.63 16.23 −52.9	0044 E09 36.68 6.36 −51.8	0053 F09 41.73 −3.5 −50.7	0062 G09 46.78 −13.37 −49.6	0071 H09 51.83 −23.24 −48.5	0080 I09 56.87 −33.1 −47.4	0089 J09 20.09 52.31 −50.34	0098 K09 26.34 40.1 −49.18	0107 L09 31.39 30.23 −48.08	0116 M09 36.44 20.36 −46.98	0125 N09 41.49 10.49 −45.88	0134 O09 46.54 0.63 −44.78	0143 P09 51.59 −9.23 −43.68	0152 Q09 56.64 −19.1 −42.57	0161 R09 61.69 −28.96 −41.47	0170 S09 23.7 54.82 −44.48	0179 T09 29.95 44.6 −43.32	0188 U09 36.21 34.37 −42.15	0197 V09 41.26 24.5 −41.05	0206 W09 46.31 14.63 −39.95	0215 X09 51.36 4.76 −38.85	0224 Y09 56.41 −5.09 −37.75	0233 Z09 61.46 −14.96 −36.65	0242 a09 66.5 −24.82 −35.55	0737 b09 56.87 −32.82 −47.4	0746 c09 49.77 −28.96 −41.47	0755 d09 42.66 −24.83 −35.55	0764 e09 35.55 −20.69 −29.62	0773 f09 28.44 −16.55 −23.7	0782 g09 21.34 −12.41 −17.77	0791 h09 14.23 −8.27 −11.84	0800 i09 7.12 −4.13 −5.92	0809 j09 0.02 0.0 −0.01	0980 k09 95.4 0.0 −0.01	0989 l09 95.4 0.0 −0.01	0998 m09 95.4 0.0 −0.01	1007 n09 95.4 0.0 −0.01
10	0243 A10 16.93 26.75 28.31	0252 B10 22.56 16.51 31.31	0261 C10 28.2 6.27 34.31	0270 D10 33.83 −3.97 37.3	0279 E10 39.49 −13.12 42.58	0288 F10 45.14 −22.27 47.85	0297 G10 50.8 −31.42 53.13	0306 H10 56.45 −40.56 58.41	0315 I10 62.1 −49.71 63.68	0324 J10 22.8 35.67 37.76	0333 K10 28.21 25.43 40.75	0342 L10 33.84 15.19 43.75	0351 M10 39.48 4.94 46.74	0360 N10 45.11 −5.29 49.74	0369 O10 51.17 −14.44 55.02	0378 P10 57.22 −23.59 60.29	0387 Q10 63.28 −32.74 65.57	0396 R10 69.33 −41.88 70.84	0405 S10 28.22 44.59 47.2	0414 T10 33.85 34.36 50.19	0423 U10 39.48 24.11 53.19	0432 V10 45.12 13.86 56.19	0441 W10 50.75 3.62 59.18	0450 X10 56.39 −6.62 62.18	0459 Y10 62.44 −15.77 67.46	0468 Z10 68.5 −24.92 72.73	0477 a10 74.55 −34.06 78.0	0810 b10 95.4 0.0 −0.01	0819 c10 94.75 −1.32 12.42	0828 d10 94.1 −2.64 24.86	0837 e10 93.45 −3.97 37.3	0846 f10 92.8 −5.29 49.74	0855 g10 92.15 −6.62 62.18	0864 h10 91.5 −7.94 74.62	0873 i10 90.85 −9.27 87.06	0882 j10 90.21 −10.59 99.49	1008 k10 0.02 0.0 −0.01	1024 l10 0.02 0.0 −0.01	1040 m10 0.02 0.0 −0.01	1056 n10 0.02 0.0 −0.01
11	0244 A11 23.21 28.06 17.72	0253 B11 28.85 17.84 18.88	0262 C11 34.48 7.59 21.88	0271 D11 40.12 −2.65 24.87	0280 E11 45.76 −11.79 30.15	0289 F11 51.39 −20.94 35.43	0298 G11 57.03 −30.09 40.7	0307 H11 62.66 −39.24 45.98	0316 I11 68.29 −48.38 51.25	0325 J11 23.46 27.16	0334 K11 28.82 28.26 28.32	0343 L11 34.45 16.51 34.32	0352 M11 40.09 6.27 37.31	0361 N11 45.73 −3.97 42.59	0370 O11 51.36 −13.12 47.86	0379 P11 57.00 −22.27 53.14	0388 Q11 62.63 −31.42 58.41	0397 R11 68.27 −40.56 36.6	0406 S11 45.9 37.77	0415 T11 51.53 35.68 40.76	0424 U11 57.16 25.43 43.76	0433 V11 62.79 15.19 46.75	0442 W11 68.42 4.94 49.75	0451 X11 74.05 −5.3 55.03	0460 Y11 79.68 −14.44 60.3	0469 Z11 85.31 −23.59 65.57	0478 a11 90.94 −32.73 70.85	0811 b11 85.54 5.72 −7.02	0820 c11 83.49 0.0 −0.01	0829 d11 81.44 −1.32 12.43	0838 e11 79.39 −2.65 24.87	0847 f11 77.34 −3.97 37.3	0856 g11 75.29 −5.3 49.75	0865 h11 73.24 −6.62 62.19	0874 i11 71.19 −7.95 74.63	0883 j11 69.15 −9.27 87.06	1009 k11 6.37 0.0 −0.01	1025 l11 6.37 0.0 −0.01	1041 m11 6.37 0.0 −0.01	1057 n11 6.37 0.0 −0.01
12	0245 A12 16.99 29.37 7.12	0254 B12 23.24 19.15 8.28	0263 C12 29.5 8.92 9.44	0272 D12 35.13 −1.32 12.43	0281 E12 41.19 −10.47 17.71	0290 F12 47.24 −19.62 22.99	0299 G12 53.3 −28.77 28.26	0308 H12 59.35 −37.92 33.54	0317 I12 65.4 −47.06 38.81	0326 J12 22.63 38.29 16.56	0335 K12 28.88 28.07 17.72	0344 L12 35.14 17.84 18.88	0353 M12 40.77 7.62 21.88	0362 N12 46.41 −2.65 24.87	0371 O12 52.46 −11.79 30.15	0380 P12 58.52 −20.94 35.43	0389 Q12 64.57 −30.09 40.7	0398 R12 70.62 −39.23 45.97	0407 S12 28.27 47.26 26.0	0416 T12 34.52 36.99 27.16	0425 U12 40.78 26.76 28.32	0434 V12 46.41 16.53 31.32	0443 W12 52.05 6.27 34.32	0452 X12 57.68 −3.97 37.31	0461 Y12 63.74 −13.12 42.59	0470 Z12 69.79 −22.27 47.86	0479 a12 75.84 −31.41 53.14	0812 b12 75.67 11.45 −14.04	0821 c12 73.61 5.73 −7.02	0830 d12 71.56 0.0 −0.01	0839 e12 70.91 −1.32 12.43	0848 f12 70.26 −2.65 24.87	0857 g12 69.61 −3.97 37.31	0866 h12 68.96 −5.3 49.75	0875 i12 68.31 −6.62 62.19	0884 j12 67.66 −7.94 74.62	1010 k12 12.73 0.0 −0.01	1026 l12 12.73 0.0 −0.01	1042 m12 12.73 0.0 −0.01	1058 n12 12.73 0.0 −0.01
13	0246 A13 17.02 30.68 −3.48	0255 B13 23.27 20.46 −2.32	0264 C13 29.52 10.23 −1.16	0273 D13 35.79 0.0 −0.01	0282 E13 41.84 −9.14 5.27	0291 F13 47.89 −18.29 10.55	0300 G13 53.95 −27.44 15.82	0309 H13 60.0 −36.59 21.1	0318 I13 66.05 −45.73 26.37	0327 J13 22.66 39.6 5.95	0336 K13 28.91 29.38 7.12	0345 L13 35.16 19.15 8.28	0354 M13 41.42 8.92 9.44	0363 N13 47.06 −1.32 12.43	0372 O13 53.11 −10.47 17.71	0381 P13 59.17 −19.62 22.99	0390 Q13 65.22 −28.77 28.26	0399 R13 71.27 −37.91 53.53	0408 S13 28.3 48.52 48.52	0417 T13 34.55 38.3 16.56	0426 U13 40.81 28.07 17.72	0435 V13 47.06 17.94 18.88	0444 W13 53.3 7.59 21.88	0453 X13 59.55 −2.65 24.87	0462 Y13 64.39 −11.79 30.15	0471 Z13 70.44 −20.94 35.43	0480 a13 76.49 −30.08 40.7	0813 b13 65.8 17.18 −21.07	0822 c13 63.75 11.46 −14.05	0831 d13 61.69 5.73 −7.02	0840 e13 59.64 0.0 −0.01	0849 f13 58.98 −1.32 12.43	0858 g13 58.33 −2.65 24.87	0867 h13 57.68 −3.97 37.31	0876 i13 57.03 −5.3 49.75	0885 j13 56.39 −6.62 62.18	1011 k13 19.09 0.0 −0.01	1027 l13 19.09 0.0 −0.01	1043 m13 19.09 0.0 −0.01	1059 n13 19.09 0.0 −0.01
14	0247 A14 19.08 36.41 −10.51	0256 B14 25.33 26.19 −9.35	0265 C14 31.58 15.96 −8.18	0274 D14 37.84 5.73 −7.02	0283 E14 42.89 −4.13 −5.92	0292 F14 48.94 −13.28 −0.65	0301 G14 55.0 −22.43 4.62	0310 H14 61.05 −31.58 9.9	0319 I14 67.1 −40.72 15.17	0328 J14 22.69 40.91 −4.64	0337 K14 28.94 30.69 −3.48	0346 L14 35.19 20.46 −2.32	0355 M14 41.45 10.23 −1.16	0364 N14 47.71 0.0 −0.01	0373 O14 53.76 −9.14 5.27	0382 P14 59.82 −18.29 10.55	0391 Q14 65.87 −27.44 15.82	0400 R14 71.92 −36.58 21.1	0409 S14 28.33 49.83 4.79	0418 T14 34.58 39.63 5.95	0427 U14 40.83 29.38 7.12	0436 V14 47.09 19.15 8.28	0445 W14 53.35 8.92 9.44	0454 X14 58.98 −1.32 12.43	0463 Y14 65.04 −10.47 17.71	0472 Z14 71.09 −19.62 22.99	0481 a14 77.14 −28.76 28.26	0814 b14 55.94 22.91 −28.1	0823 c14 53.88 17.19 −21.08	0832 d14 51.82 11.46 −14.05	0841 e14 49.76 5.73 −7.02	0850 f14 47.71 0.0 −0.01	0859 g14 46.41 −1.32 12.43	0868 h14 45.76 −2.65 24.87	0877 i14 45.11 −3.97 37.31	0886 j14 44.46 −5.29 49.74	1012 k14 25.45 0.0 −0.01	1028 l14 25.45 0.0 −0.01	1044 m14 25.45 0.0 −0.01	1060 n14 25.45 0.0 −0.01
15	0248 A15 23.1 42.14 −17.53	0257 B15 27.39 31.92 −16.37	0266 C15 33.64 21.69 −15.21	0275 D15 39.9 11.46 −14.05	0284 E15 44.95 1.59 −12.95	0293 F15 50.9 −8.27 −11.85	0302 G15 56.05 −17.42 −6.57	0311 H15 61.1 −26.57 −1.3	0320 I15 66.16 −35.71 3.97	0329 J15 24.74 46.64 −11.67	0338 K15 30.11 36.42 −10.51	0347 L

BAM-Registrierung: 20071001-ZG50/10L/L50G00NP.PS/.PDF BAM-Material: Code=rha4ta
Anwendung für Beurteilung und Messung von Drucker- oder Monitorsystemen

Siehe ähnliche Dateien: http://www.ps.bam.de/ZG50/; www.ps.bam.de/ZG.HTM
Technische Information: http://www.ps.bam.de Version 2.1, io=1,1

	A	B	C	D	E	F	G	H	I	J	K	L	M	N	O	P	Q	R	S	T	U	V	W	X	Y	Z	a	b	c	d	e	f	g	h	i	j	k	l	m	n
01	0000 A01 0.02 0.0 −0.01	0009 B01 6.06 −9.14 5.27	0018 C01 12.12 −18.29 10.54	0027 D01 18.17 −27.43 15.82	0036 E01 24.23 −36.58 21.1	0045 F01 30.28 −45.73 26.37	0054 G01 36.34 −54.88 31.65	0063 H01 42.39 −64.03 36.92	0072 I01 48.44 −73.17 42.2	0081 J01 5.65 8.91 9.43	0090 K01 11.28 −1.32 12.42	0099 L01 17.34 −10.47 17.7	0108 M01 23.39 −19.62 22.98	0117 N01 29.45 −28.77 28.25	0126 O01 35.5 −37.91 33.53	0135 P01 41.56 −47.06 38.81	0144 Q01 47.61 −56.21 44.08	0153 R01 53.66 −65.35 49.35	0162 S01 11.29 17.83 18.87	0171 T01 16.92 7.59 11.87	0180 U01 22.56 −2.64 24.86	0189 V01 28.61 −11.79 30.14	0198 W01 34.67 −20.94 35.42	0207 X01 40.72 −30.09 40.69	0216 Y01 46.78 −39.24 45.97	0225 Z01 52.83 −48.39 51.24	0234 a01 58.88 −57.53 56.52	0729 b01 95.4 0.0 −0.01	0738 c01 89.12 8.91 9.43	0747 d01 82.83 17.83 18.87	0756 e01 76.55 26.75 28.31	0765 f01 70.27 35.67 37.76	0774 g01 63.98 44.59 47.2	0783 h01 57.7 53.52 56.64	0792 i01 51.41 62.44 66.08	0801 j01 45.14 71.35 75.52	0002 k01 0.02 0.0 −0.01	0981 l01 0.02 0.0 −0.01	0990 m01 0.02 0.0 −0.01	0999 n01 0.02 0.0 −0.01
02	0001 A02 2.07 5.72 −7.02	0010 B02 7.12 −4.13 −5.92	0019 C02 13.17 −13.28 −0.64	0028 D02 19.23 −22.43 4.63	0037 E02 25.28 −31.58 9.9	0046 F02 31.34 −40.73 15.18	0055 G02 37.39 −49.87 20.45	0064 H02 43.45 −59.02 25.73	0073 I02 49.5 −68.16 31.0	0082 J02 5.68 10.22 −1.16	0091 K02 11.94 0.0 −0.01	0100 L02 17.99 −9.14 5.27	0109 M02 24.04 −18.29 10.55	0118 N02 30.1 −27.44 15.82	0127 O02 36.15 −36.59 21.1	0136 P02 42.21 −45.74 26.38	0145 Q02 48.26 −54.89 31.65	0154 R02 54.31 −64.03 36.92	0163 S02 11.32 19.14 8.28	0172 T02 17.37 8.92 9.44	0181 U02 23.21 −1.32 12.43	0190 V02 29.26 −10.47 17.71	0199 W02 35.32 −19.62 22.99	0208 X02 41.37 −28.77 28.26	0217 Y02 47.43 −37.92 33.54	0226 Z02 53.48 −47.06 38.82	0235 a02 59.53 −56.21 44.09	0730 b02 90.58 −4.13 −5.92	0739 c02 83.49 0.0 −0.01	0748 d02 77.2 8.92 9.44	0757 e02 70.91 17.84 18.88	0766 f02 64.63 26.76 28.32	0775 g02 58.35 35.68 37.77	0784 h02 52.06 44.6 47.21	0793 i02 45.78 53.52 56.65	0802 j02 39.5 62.44 66.08	0973 k02 11.94 0.0 −0.01	0982 l02 11.94 0.0 −0.01	0991 m02 11.94 0.0 −0.01	1000 n02 11.94 0.0 −0.01
03	0002 A03 4.13 11.45 −14.04	0011 B03 9.18 1.59 −12.94	0020 C03 14.23 −8.27 −11.84	0029 D03 20.28 −17.42 −6.57	0038 E03 26.34 −26.57 −1.29	0047 F03 32.39 −35.72 3.98	0056 G03 38.45 −44.86 9.25	0065 H03 44.5 −54.01 14.53	0074 I03 50.55 −63.15 19.8	0083 J03 7.74 13.99 −8.18	0092 K03 13.99 10.04 −7.02	0101 L03 20.04 −4.13 −5.92	0110 M03 25.09 −13.28 −0.65	0119 N03 31.15 −22.43 4.62	0128 O03 37.2 −31.58 9.9	0137 P03 43.26 −40.73 15.17	0146 Q03 49.31 −49.88 20.45	0155 R03 55.36 −59.02 25.72	0164 S03 11.35 20.45 −2.32	0173 T03 17.6 10.23 −1.16	0182 U03 23.86 0.0 −0.01	0191 V03 29.91 −9.14 5.27	0200 W03 35.96 −18.29 10.55	0209 X03 42.02 −27.44 15.82	0218 Y03 48.08 −36.59 21.1	0227 Z03 54.13 −45.74 26.38	0236 a03 60.18 −54.88 31.65	0731 b03 85.77 −8.27 −11.84	0740 c03 78.66 −4.13 −5.92	0749 d03 71.56 0.0 −0.01	0758 e03 65.27 8.92 9.44	0767 f03 58.99 17.84 18.88	0776 g03 52.7 26.76 28.32	0785 h03 46.42 35.68 37.77	0794 i03 40.14 44.6 47.21	0803 j03 33.86 53.52 56.64	0974 k03 23.86 0.0 −0.01	0983 l03 23.86 0.0 −0.01	0992 m03 23.86 0.0 −0.01	1001 n03 23.86 0.0 −0.01
04	0003 A04 6.19 17.18 −21.07	0012 B04 11.24 7.32 −19.97	0021 C04 16.29 −2.54 −18.87	0030 D04 21.34 −12.41 −17.77	0039 E04 27.39 −21.56 −12.49	0048 F04 33.45 −30.71 −7.22	0057 G04 39.5 −39.85 −1.94	0066 H04 45.56 −49.0 3.33	0075 I04 51.61 −58.14 8.6	0084 J04 9.8 3.16 −15.21	0093 K04 16.05 11.46 −14.05	0102 L04 21.1 1.59 −12.95	0111 M04 26.15 −8.27 −11.85	0120 N04 32.2 −17.42 −6.57	0129 O04 38.26 −26.57 −1.3	0138 P04 44.31 −35.72 3.97	0147 Q04 50.37 −44.87 9.25	0156 R04 56.42 −54.01 14.52	0165 S04 13.41 21.59 −9.34	0174 T04 19.66 12.75 −8.18	0183 U04 25.91 3.96 −7.02	0192 V04 32.05 −5.92 −0.65	0201 W04 38.1 −14.93 4.62	0210 X04 43.07 −24.09 9.9	0219 Y04 49.13 −33.24 15.17	0228 Z04 55.18 −42.39 20.45	0237 a04 61.23 −46.97 25.72	0732 b04 80.95 −12.41 −11.85	0741 c04 73.85 −8.27 −5.92	0750 d04 66.74 −4.13 0.0	0759 e04 59.64 0.0 9.44	0768 f04 53.35 8.92 18.88	0777 g04 47.06 17.84 28.32	0786 h04 40.78 26.76 37.77	0795 i04 34.5 35.68 47.21	0804 j04 28.22 44.59 56.65	0975 k04 35.79 0.0 −0.01	0984 l04 35.79 0.0 −0.01	0993 m04 35.79 0.0 −0.01	1002 n04 35.79 0.0 −0.01
05	0004 A05 8.25 22.91 −28.1	0013 B05 13.29 13.05 −27.0	0022 C05 18.34 3.19 −25.9	0031 D05 23.39 −6.68 −24.8	0040 E05 28.44 −16.55 −23.7	0049 F05 34.5 −25.7 −18.42	0058 G05 40.55 −34.84 −13.14	0067 H05 46.61 −43.99 −7.87	0076 I05 52.66 −53.13 −2.59	0085 J05 11.86 27.41 −22.24	0094 K05 17.89 17.19 −21.08	0103 L05 23.16 7.32 −19.98	0112 M05 28.21 −2.54 −18.88	0121 N05 33.26 −12.41 −17.77	0130 O05 39.31 −21.56 −12.5	0139 P05 44.37 −30.71 −7.22	0148 Q05 49.42 −39.86 −1.94	0157 R05 55.47 −49.0 3.32	0166 S05 15.47 21.72 −16.24	0175 T05 21.69 11.46 −15.21	0184 U05 27.92 1.59 −14.05	0193 V05 33.02 −8.27 −12.95	0202 W05 38.07 −17.42 −11.85	0211 X05 44.13 −26.57 −6.57	0220 Y05 50.18 −35.72 −1.3	0229 Z05 56.23 −44.86 3.97	0238 a05 62.29 −54.01 9.24	0733 b05 76.13 −16.55 −23.7	0742 c05 69.03 −12.41 −17.77	0751 d05 61.92 −8.27 −11.85	0760 e05 54.81 −4.13 −5.92	0769 f05 47.71 0.0 0.01	0778 g05 41.42 8.92 9.44	0787 h05 35.14 17.84 18.88	0796 i05 28.85 26.76 28.32	0805 j05 22.58 35.68 37.76	0976 k05 47.71 0.0 −0.01	0985 l05 47.71 0.0 −0.01	0994 m05 47.71 0.0 −0.01	1003 n05 47.71 0.0 −0.01
06	0005 A06 10.31 28.64 −35.13	0014 B06 15.35 18.78 −34.03	0023 C06 20.4 8.91 −32.93	0032 D06 25.45 −0.95 −31.82	0041 E06 30.5 −10.82 −30.72	0050 F06 35.55 −20.69 −29.62	0059 G06 41.61 −29.83 −24.35	0068 H06 47.66 −38.98 −19.07	0077 I06 53.71 −48.12 −13.8	0086 J06 13.91 33.54 −29.27	0095 K06 20.17 23.78 −28.11	0104 L06 25.22 13.05 −27.0	0113 M06 30.27 3.18 −25.9	0122 N06 35.32 −6.68 −24.8	0131 O06 40.37 −16.55 −23.7	0140 P06 46.42 −25.7 −18.42	0149 Q06 52.48 −34.85 −13.15	0158 R06 58.53 −43.99 −7.88	0167 S06 17.52 37.64 −23.4	0176 T06 23.78 27.42 −22.24	0185 U06 30.03 17.19 −21.08	0194 V06 35.08 7.32 −19.98	0203 W06 40.13 −2.54 −18.88	0212 X06 45.18 −12.41 −17.77	0221 Y06 51.24 −21.56 −12.5	0230 Z06 57.29 −30.71 −7.22	0239 a06 63.34 −39.86 −1.95	0734 b06 71.32 −20.69 −25.9	0743 c06 64.22 −16.55 −23.7	0752 d06 57.11 −12.41 −17.77	0761 e06 50.0 −8.27 −11.85	0770 f06 42.89 −4.13 −5.92	0779 g06 35.79 0.0 0.01	0788 h06 29.5 8.92 9.44	0797 i06 23.21 17.84 18.88	0806 j06 16.93 26.75 28.31	0977 k06 59.64 0.0 −0.01	0986 l06 59.64 0.0 −0.01	0995 m06 59.64 0.0 −0.01	1004 n06 59.64 0.0 −0.01
07	0006 A07 14.37 34.37 −42.15	0015 B07 17.41 24.51 −41.05	0024 C07 22.46 14.64 −39.95	0033 D07 27.51 4.77 −38.85	0042 E07 32.56 −5.09 −37.75	0051 F07 37.61 −14.96 −36.65	0060 G07 42.66 −24.82 −35.55	0069 H07 47.71 −33.97 −30.27	0078 I07 52.76 −43.11 −25.0	0087 J07 17.97 38.87 −36.29	0096 K07 22.22 28.65 −35.13	0105 L07 27.27 18.78 −34.03	0114 M07 32.32 8.91 −32.93	0123 N07 37.37 −0.95 −31.83	0132 O07 42.42 −10.82 −30.73	0141 P07 47.47 −20.69 −29.63	0150 Q07 52.52 −29.84 −24.35	0159 R07 57.58 −38.98 −19.08	0168 S07 43.37 −30.43	0177 T07 33.15 −29.27	0186 U07 28.63 22.92 −28.11	0195 V07 32.69 13.05 −27.0	0204 W07 37.74 3.18 −25.9	0213 X07 42.79 −6.68 −24.8	0222 Y07 47.84 −16.55 −23.7	0231 Z07 52.89 −25.7 −18.42	0240 a07 57.94 −34.84 −13.15	0735 b07 66.5 −24.82 −35.55	0744 c07 59.41 −20.69 −29.63	0753 d07 52.32 −16.55 −23.7	0762 e07 45.23 −12.41 −17.77	0771 f07 38.14 −8.27 −11.85	0780 g07 31.05 −4.13 −5.92	0789 h07 24.77 0.0 0.01	0798 i07 18.48 8.92 9.44	0807 j07 12.21 17.84 18.88	0978 k07 71.56 0.0 −0.01	0987 l07 71.56 0.0 −0.01	0996 m07 71.56 0.0 −0.01	1005 n07 71.56 0.0 −0.01
08	0007 A08 14.42 30.21 −49.18	0016 B08 19.47 30.24 −48.08	0025 C08 24.52 20.37 −46.98	0034 D08 29.57 10.5 −45.88	0043 E08 34.62 0.63 −44.78	0052 F08 39.67 −9.21 −43.68	0061 G08 44.72 −19.09 −42.58	0070 H08 49.77 −28.96 −41.47	0079 I08 54.82 −38.1 −36.2	0088 J08 18.03 44.6 −43.32	0097 K08 23.28 34.38 −42.16	0106 L08 28.33 24.51 −41.06	0115 M08 33.38 14.64 −39.96	0124 N08 38.43 4.77 −38.86	0133 O08 43.48 −5.09 −37.76	0142 P08 48.53 −14.96 −36.65	0151 Q08 53.58 −24.83 −35.55	0160 R08 60.63 −33.97 −30.28	0169 S08 21.64 49.91 −37.45	0178 T08 27.89 38.89 −36.29	0187 U08 34.15 28.65 −35.13	0196 V08 39.2 19.78 −34.03	0205 W08 44.25 9.91 −32.93	0214 X08 49.3 0.04 −31.83	0223 Y08 54.35 −10.82 −30.73	0232 Z08 59.4 −20.69 −29.63	0241 a08 64.45 −30.55 −24.35	0736 b08 61.69 −28.96 −41.47	0745 c08 54.58 −24.83 −35.55	0754 d08 47.47 −20.69 −29.63	0763 e08 40.37 −16.55 −23.7	0772 f08 33.26 −12.41 −17.77	0781 g08 26.15 −8.27 −11.85	0790 h08 19.04 −4.13 −5.92	0799 i08 11.94 0.0 0.01	0808 j08 5.65 8.92 9.43	0979 k08 83.49 0.0 −0.01	0988 l08 83.49 0.0 −0.01	0997 m08 83.49 0.0 −0.01	1006 n08 83.49 0.0 −0.01
09	0008 A09 16.48 45.83 −56.1	0017 B09 21.53 35.96 −55.1	0026 C09 26.58 26.1 −54.0	0035 D09 31.63 16.23 −52.9	0044 E09 36.68 6.36 −51.8	0053 F09 41.73 −3.5 −50.7	0062 G09 46.78 −13.37 −49.6	0071 H09 51.83 −23.24 −48.5	0080 I09 56.87 −33.1 −47.4	0089 J09 20.09 52.31 −50.34	0098 K09 26.34 40.1 −49.18	0107 L09 31.39 30.23 −48.08	0116 M09 36.44 20.36 −46.98	0125 N09 41.49 10.49 −45.88	0134 O09 46.54 0.63 −44.78	0143 P09 51.59 −9.23 −43.68	0152 Q09 56.64 −19.1 −42.57	0161 R09 61.69 −28.96 −41.47	0170 S09 23.7 54.82 −44.48	0179 T09 29.95 44.6 −43.32	0188 U09 36.21 34.37 −42.15	0197 V09 41.26 24.5 −41.05	0206 W09 46.31 14.63 −39.95	0215 X09 51.36 4.76 −38.85	0224 Y09 56.41 −5.09 −37.75	0233 Z09 61.46 −14.96 −36.65	0242 a09 66.51 −24.82 −35.55	0737 b09 56.87 −33.1 −47.4	0746 c09 49.77 −28.96 −41.47	0755 d09 42.66 −24.83 −35.55	0764 e09 35.55 −20.69 −29.62	0773 f09 28.44 −16.55 −23.7	0782 g09 21.34 −12.41 −17.77	0791 h09 14.23 −8.27 −11.84	0792 i09 7.12 −4.13 −5.92	0800 i09 0.02 0.0 −0.01	0809 j09 5.95 8.92 9.43	0980 k09 95.4 0.0 0.0	0989 l09 95.4 0.0 0.0	0998 m09 95.4 0.0 0.0	1007 n09 95.4 0.0 0.0
10	0243 A10 16.93 26.75 28.31	0252 B10 22.56 16.51 31.31	0261 C10 28.2 6.27 34.31	0270 D10 33.83 −3.97 37.3	0279 E10 39.49 −13.12 42.58	0288 F10 45.14 −22.27 47.85	0297 G10 50.8 −31.42 53.13	0306 H10 56.45 −40.56 58.41	0315 I10 62.1 −49.71 63.68	0324 J10 28.52 37.66 37.76	0333 K10 34.17 28.21 40.75	0342 L10 33.84 19.49 43.75	0351 M10 39.48 10.77 46.74	0360 N10 45.11 2.04 49.74	0369 O10 51.17 −5.22 55.02	0378 P10 57.22 −12.49 60.29	0387 Q10 63.28 −23.59 65.57	0396 R10 69.33 −32.74 70.84	0405 S10 28.22 44.59 47.2	0414 T10 33.85 34.36 50.19	0423 U10 39.48 24.11 53.19	0432 V10 45.12 13.86 56.19	0441 W10 50.75 3.62 59.18	0450 X10 56.39 −6.62 62.18	0459 Y10 62.44 −15.77 67.46	0468 Z10 68.5 −24.92 72.73	0477 a10 74.55 −34.06 78.0	0810 b10 68.5 −15.55 −23.7	0819 c10 65.4 −11.32 −12.42	0828 d10 94.1 −2.64 24.86	0837 e10 93.45 −3.97 37.3	0846 f10 92.8 −5.29 49.74	0855 g10 92.15 −6.62 62.18	0864 h10 91.5 −7.94 74.62	0873 i10 90.85 −9.27 87.06	0882 j10 90.21 −10.59 99.49	1008 k10 0.02 0.0 −0.01	1024 l10 0.02 0.0 −0.01	1040 m10 0.02 0.0 −0.01	1056 n10 0.02 0.0 −0.01
11	0244 A11 23.21 28.06 17.72	0253 B11 28.25 17.84 18.88	0262 C11 33.29 7.59 24.87	0271 D11 38.34 −2.65 30.15	0280 E11 43.38 −12.29 35.43	0289 F11 48.43 −21.94 40.7	0298 G11 53.48 −31.59 45.98	0307 H11 58.53 −41.24 51.25	0316 I11 63.58 −50.89 56.51	0325 J11 38.45 51.85 47.76	0334 K11 44.11 42.94 50.78	0343 L11 39.75 34.03 53.78	0352 M11 45.4 25.12 56.77	0361 N11 50.94 16.21 59.77	0370 O11 56.49 7.3 62.77	0379 P11 62.04 −1.57 65.97	0388 Q11 67.59 −12.68 69.16	0397 R11 73.14 −21.42 74.65	0406 S11 44.48 −5.9 −0.01	0415 T11 50.12 35.68 −4.64	0424 U11 55.75 25.43 −3.48	0433 V11 61.39 15.19 −2.32	0442 W11 67.03 4.94 −1.16	0451 X11 72.67 −5.3 0.0	0460 Y11 78.32 −14.44 5.27	0469 Z11 83.96 −23.59 10.55	0478 a11 89.6 −32.73 15.82	0811 b11 85.54 5.72 −7.02	0820 c11 83.49 0.0 −0.01	0829 d11 81.44 −1.32 12.43	0838 e11 79.39 −2.65 24.87	0847 f11 81.35 −3.97 37.31	0856 g11 83.32 −5.3 49.75	0865 h11 85.28 −6.62 62.19	0874 i11 87.25 −7.94 74.63	0883 j11 89.21 −9.27 87.06	1009 k11 0.0 0.0 −0.01	1025 l11 6.37 0.0 −0.01	1041 m11 6.37 0.0 −0.01	1057 n11 6.37 0.0 −0.01
12	0245 A12 16.99 29.37 7.12	0254 B12 23.24 19.15 8.28	0263 C12 29.5 8.92 9.44	0272 D12 35.13 −1.32 12.43	0281 E12 41.19 −10.47 17.71	0290 F12 47.24 −19.62 22.99	0299 G12 53.3 −28.77 28.26	0308 H12 59.35 −37.92 33.54	0317 I12 65.4 −47.06 38.81	0326 J12 22.63 38.29 16.56	0335 K12 28.88 28.07 17.72	0344 L12 35.14 17.84 18.88	0353 M12 40.77 7.61 20.04	0362 N12 46.41 −2.72 21.88	0371 O12 52.46 −11.79 24.87	0380 P12 58.52 −20.94 30.15	0389 Q12 64.57 −30.09 35.43	0398 R12 70.62 −39.23 40.7	0407 S12 46.12 47.26 27.16	0416 T12 52.14 36.99 28.32	0425 U12 58.16 26.76 31.32	0434 V12 64.17 16.53 34.32	0443 W12 70.19 6.29 37.31	0452 X12 76.21 −4.01 42.59	0461 Y12 82.22 −14.27 47.86	0470 Z12 88.24 −24.52 53.14	0479 a12 94.25 −34.78 58.41	0812 b12 75.67 −14.04 −7.02	0821 c12 73.61 −10.75 −0.01	0830 d12 71.56 −7.47 6.6	0839 e12 69.51 −4.19 13.12	0848 f12 67.46 −0.91 19.64	0857 g12 65.41 2.37 26.16	0866 h12 63.36 5.65 32.68	0875 i12 61.32 8.93 39.21	0884 j12 59.27 12.21 45.73	1010 k12 12.73 0.0 −0.01	1026 l12 12.73 0.0 −0.01	1042 m12 12.73 0.0 −0.01	1058 n12 12.73 0.0 −0.01
13	0246 A13 30.68 −3.48	0255 B13 23.27 20.46 −2.32	0264 C13 29.52 10.23 −1.16	0273 D13 35.79 0.0 −0.01	0282 E13 41.84 −9.14 5.27	0291 F13 47.89 −18.29 10.55	0300 G13 53.95 −27.44 15.82	0309 H13 60.0 −36.59 21.1	0318 I13 66.05 −45.73 26.37	0327 J13 22.66 39.6 5.95	0336 K13 28.91 29.38 7.12	0345 L13 35.16 19.15 8.28	0354 M13 41.42 8.92 9.44	0363 N13 47.06 −1.32 12.43	0372 O13 52.75 −10.47 17.71	0381 P13 58.81 −19.62 22.99	0390 Q13 64.87 −28.77 28.26	0399 R13 70.92 −37.91 33.53	0408 S13 28.3 48.52 −5.9	0417 T13 34.55 38.3 −4.64	0426 U13 40.81 28.07 −3.48	0435 V13 47.06 17.72 −2.32	0444 W13 53.32 7.39 −1.16	0453 X13 59.57 −2.65 −0.01	0462 Y13 65.83 −11.79 5.27	0471 Z13 70.44 −20.94 10.55	0480 a13 76.49 −30.08 15.82	0813 b13 65.8 17.18 −21.07	0822 c13 63.75 11.46 −14.05	0831 d13 61.69 5.73 −7.02	0840 e13 59.64 0.0 −0.01	0849 f13 58.98 −1.32 12.43	0858 g13 58.33 −2.65 24.87	0867 h13 57.68 −3.97 37.31	0876 i13 57.03 −5.3 49.75	0885 j13 56.39 −6.62 62.18	1011 k13 19.09 0.0 −0.01	1027 l13 19.09 0.0 −0.01	1043 m13 19.09 0.0 −0.01	1059 n13 19.09 0.0 −0.01
14	0247 A14 19.08 36.41 −10.51	0256 B14 25.33 26.19 −9.35	0265 C14 31.58 15.96 −8.18	0274 D14 37.84 5.73 −7.02	0283 E14 42.89 −4.13 −5.92	0292 F14 48.94 −13.28 −0.65	0301 G14 55.0 −22.43 4.62	0310 H14 61.05 −31.58 9.9	0319 I14 67.1 −40.72 15.17	0328 J14 22.69 40.91 −3.48	0337 K14 28.94 30.69 −2.32	0346 L14 35.19 20.46 −1.16	0355 M14 41.45 10.23 −0.01	0364 N14 47.71 0.0 5.27	0373 O14 53.76 −9.14 10.55	0382 P14 59.82 −18.29 15.82	0391 Q14 65.87 −27.44 21.1	0400 R14 71.92 −36.58 26.37	0409 S14 28.33 49.83 −0.91	0418 T14 34.58 39.61 5.95	0427 U14 40.83 29.38 7.12	0436 V14 47.09 19.15 8.28	0445 W14 53.35 8.92 9.44	0454 X14 59.58 −1.32 12.43	0463 Y14 65.84 −10.47 17.71	0472 Z14 71.09 −19.62 22.99	0481 a14 77.14 −28.76 28.26	0814 b14 55.94 22.91 −4.01	0823 c14 53.88 17.19 −7.02	0832 d14 51.82 11.46 −10.75	0841 e14 49.76 5.73 −14.05	0850 f14 47.71 0.0 −0.01	0859 g14 46.41 −1.32 12.43	0868 h14 45.76 −2.65 24.87	0877 i14 45.11 −3.97 37.31	0886 j14 44.46 −5.29 49.74	1012 k14 25.45 0.0 −0.01	1028 l14 25.45 0.0 −0.01	1044 m14 25.45 0.0 −0.01	1060 n14 25.45 0.0 −0.01
15	0248 A15 27.93 42.14 −17.53	0257 B15 27.39 31.92 −16.37	0266 C15 33.64 21.69 −15.21	0275 D15 39.9 11.46 −14.05	0284 E15 45.95 1.59 −12.95	0293 F15 52.0 −8.27 −11.85	0302 G15 58.05 −17.42 −6.57	0311 H15 64.1 −26.57 −1.3	0320 I15 70.15 −35.71 3.97	0329 J15 25.47 46.64 −11.67	0338 K15 31.72 36.42 −10.51	0347 L15 37.97 26.19 −9.35	0356 M15 44.22 15.96 −8.18	0365 N15 50.47 5.73 −7.02	0374 O15 56.73 −4.13 −5.92	0383 P15 62.98 −13.28 −0.65	0392 Q15 69.24 −22.43 4.62	0401 R15 75.49 −31.57 9.89	0410 S15 34.24 51.14 −5.8	0419 T15 40.48 40.92 −4.64	0428 U15 46.73 30.69 −3.48	0437 V15 52.98 20.46 −2.32	0446 W15 59.24 10.23 −1.16	0455 X15 65.49 0.0 −0.01	0464 Y15 71.74 −9.14 5.27	0473 Z15 77.99 −18.29 10.55	0482 a15 84.25 −27.44 15.82	0815 b15 74.07 28.64 −5.29	0824 c15 72.02 22.92 −8.12	0833 d15 69.96 17.19 −11.85	0842 e15 67.91 11.46 −15.58	0851 f15 65.86 5.73 −19.31	0860 g15 64.31 0.0 −0.01	0869 h15 62.75 −1.32 12.43	0878 i15 61.2 −2.65 24.87	0887 j15 59.65 −3.97 37.31	1013 k15 31.81 0.0 −0.01	1029 l15 31.81 0.0 −0.01	1045 m15 31.81 0.0 −0.01	1061 n15 31.81 0.0 −0.01
16	0249 A16 33.86 47.87 −24.56	0258 B16 29.44 37.63 −23.4	0267 C16 35.7 27.42 −22.24	0276 D16 41.96 17.19 −21.08	0285 E16 47.91 7.2 −19.98	0294 F16 53.96 −2.54 −18.88	0303 G16 60.01 −12.41 −17.77	0312 H16 66.06 −21.56 −12.5	0321 I16 72.11 −30.7 −7.23	0330 J16 27.35 48.89 −18.69	0339 K16 33.6 41.38 −17.53	0348 L16 39.85 31.41 −16.37	0357 M16 46.1 22.17 −15.21	0366 N16 52.35 12.91 −14.05	0375 O16 58.61 3.64 −12.95	0384 P16 64.86 −5.63 −11.85	0393 Q16 71.12 −14.78 −6.57	0402 R16 77.37 −23.92 −1.3	0411 S16 36.62 52.6 −12.83	0420 T16 42.86 42.32 −11.67	0429 U16 49.12 32.05 −10.51	0438 V16 55.37 22.42 −9.35	0447 W16 61.62 12.79 −8.18	0456 X16 67.88 3.15 −7.02	0465 Y16 74.13 −6.49 −5.92	0474 Z16 79.38 −15.64 −4.62	0483 a16 85.44 −24.78 −3.48	0816 b16 36.21 42.92 −2.32	0825 c16 34.15 37.21 −1.16	0834 d16 32.09 31.49 0.0	0843 e16 30.03 25.78 5.27	0852 f16 27.97 20.07 10.55	0861 g16 25.91 14.36 15.82	0870 h16 23.85 8.65 21.1	0879 i16 21.8 2.94 26.37	0888 j16 19.74 −2.77 31.65	1014 k16 38.17 38.17 36.92	1030 l16 38.17 38.17 36.92	1046 m16 38.17 38.17 36.92	1062 n16 38.17 38.17 36.92
17	0250 A17 25.25 31.5 −31.59	0259 B17 25.68 37.76 −30.43	0268 C17 27.7 44.02 −29.28	0277 D17 29.72 49.07 −28.11	0286 E17 29.5 54.12 −27.0	0295 F17 29.4 59.17 −25.9	0304 G17 29.3 64.22 −24.8	0313 H17 29.2 69.27 −23.7	0322 I17 29.1 74.32 −18.43	0331 J17 28.86 35.11 −25.72	0340 K17 35.11 41.37 −24.56	0349 L17 41.37 47.63 −23.4	0358 M17 47.63 53.88 −22.24	0367 N17 53.88 60.14 −21.08	0376 O17 60.14 66.39 −19.98	0385 P17 66.39 72.65 −18.88	0394 Q17 72.65 −77.2 −17.77	0403 R17 78.91 −12.5 −19.86	0412 S17 38.75 38.72 −18.7	0421 T17 44.98 34.28 −17.53	0430 U17 51.24 31.92 −16.37	0439 V17 57.49 29.57 −15.21	0448 W17 63.75 27.21 −14.05	0457 X17 69.99 24.85 −12.95	0466 Y17 75.25 22.49 −11.85	0475 Z17 80.51 20.13 −6.57	0484 a17 85.77 17.77 −5.29	0817 b17 38.41 40.1 −49.18	0826 c17 36.37 34.38 −35.13	0835 d17 34.32 28.67 −21.08	0844 e17 32.28 22.95 −7.02	0853 f17 30.23 17.24 5.27	0862 g17 28.19 11.53 10.55	0871 h17 26.14 5.82 15.82	0880 i17 24.09 0.0 21.1	0889 j17 22.05 −5.71 26.37	1015 k17 44.53 0.0 −0.01	1031 l17 44.53 0.0 −0.01	1047 m17 44.53 0.0 −0.01	1063 n17 44.53 0.0 −0.01
18	0251 A18 27.31 59.33 −38.61	0260 B18 33.56 49.1 −37.45	0269 C18 39.82 38.87 −36.29	0278 D18 46.07 28.64 −35.13	0287 E18 52.32 18.77 −34.03	0296 F18 58.57 8.9 −32.92	0305 G18 64.82 −0.96 −31.82	0314 H18 71.07 −10.82 −30.72	0323 I18 77.32 −20.69 −29.62	0332 J18 43.83 63.83 −32.74	0341 K18 50.08 53.6 −31.58	0350 L18 56.33 43.37 −30.42	0359 M18 62.58 33.14 −29.26	0368 N18 68.83 22.91 −28.1	0377 O18 75.08 12.68 −27.0	0386 P18 81.33 2.45 −25.9	0395 Q18 87.58 −7.78 −24.8	0404 R18 93.83 −17.02 −23.7	0413 S18 53.74 68.13 −26.88	0422 T18 59.98 58.11 −25.72	0431 U18 66.23 48.07 −24.56	0440 V18 72.48 37.64 −23.4	0449 W18 78.73 27.21 −22.23	0458 X18 84.97 16.78 −21.08	0467 Y18 91.22 6.35 −19.97	0476 Z18 97.46 −4.08 −18.87	0485 a18 103.71 −14.51 −17.77	0818 b18 85.8 −49.18	0827 c18 84.6 −35.13	0836 d18 83.4 −21.08	0845 e18 82.2 −7.02	0854 f18 81.0 5.71	0863 g18 79.8 18.43	0872 h18 78.6 31.14	0881 i18 77.4 43.85	0890 j18 76.2 56.57	1016 k18 50.89 0.0 −0.01	1032 l18 50.89 0.0 −0.01	1048 m18 50.89 0.0 −0.01	1064 n18 50.89 0.0 −0.01
19	0486 A19 33.89 54.82 −46.05	0495 B19 39.49 43.28 −44.89	0504 C19 45.12 33.03 −43.74	0513 D19 50.76 22.78 −42.58	0522 E19 56.39 12.54 −41.43	0531 F19 62.03 2.29 −40.27	0540 G19 67.66 −7.94 −39.12	0549 H19 73.22 −17.19 −37.96	0558 I19 79.77 −26.23 −36.81

Siehe ähnliche Dateien: http://www.ps.bam.de/ZG50/; www.ps.bam.de/ZG.HTM
Technische Information: http://www.ps.bam.de Version 2.1, io=1,1

BAM-Registrierung: 20071001-ZG50/10L/L50G00NP.PS/.PDF BAM-Material: Code=rha4ta
Anwendung für Beurteilung und Messung von Drucker- oder Monitorsystemen

	A	B	C	D	E	F	G	H	I	J	K	L	M	N	O	P	Q	R	S	T	U	V	W	X	Y	Z	a	b	c	d	e	f	g	h	i	j	k	l	m	n
01	0000 A01 0.02 0.0 −0.01	0009 B01 6.06 −9.14 5.27	0018 C01 12.12 −18.29 10.54	0027 D01 18.17 −27.43 15.82	0036 E01 24.23 −36.58 21.1	0045 F01 30.28 −45.73 26.37	0054 G01 36.34 −54.88 31.65	0063 H01 42.39 −64.03 36.92	0072 I01 48.44 −73.17 42.2	0081 J01 5.65 8.91 9.43	0090 K01 11.28 −1.32 12.42	0099 L01 17.34 −10.47 7.7	0108 M01 23.39 −19.62 2.98	0117 N01 29.45 −28.77 −7.12	0126 O01 35.5 −37.91 28.25	0135 P01 41.56 −47.06 33.53	0144 Q01 47.61 −56.21 38.81	0153 R01 53.66 −65.35 44.08	0162 S01 11.29 17.83 49.35	0171 T01 16.92 7.59 18.87	0180 U01 22.56 −2.64 11.87	0189 V01 28.61 −11.79 24.86	0198 W01 34.67 −20.94 30.14	0207 X01 40.72 −30.09 35.42	0216 Y01 46.78 −39.24 40.69	0225 Z01 52.83 −48.39 45.97	0234 a01 58.88 −57.53 51.24	0243 b01 95.4 0.0 56.52	0252 c01 89.12 18.87 −0.01	0261 d01 82.83 17.83 18.87	0270 e01 76.55 16.79 28.31	0279 f01 70.27 15.74 37.76	0288 g01 63.98 14.69 47.2	0297 h01 57.7 53.52 56.64	0306 i01 51.41 62.44 66.08	0315 j01 45.14 71.35 75.52	0324 k01 0.02 0.0 −0.01	0333 l01 0.02 0.0 −0.01	0342 m01 0.02 0.0 −0.01	0351 n01 0.02 0.0 −0.01
02	0001 A02 2.07 5.72 −7.02	0010 B02 7.12 −4.13 −5.92	0019 C02 13.17 −13.28 −0.64	0028 D02 19.23 −22.43 4.63	0037 E02 25.28 −31.58 9.9	0046 F02 31.34 −40.73 15.18	0055 G02 37.39 −49.87 20.45	0064 H02 43.45 −59.02 25.73	0073 I02 49.5 −68.16 31.0	0082 J02 5.68 10.22 −1.16	0091 K02 11.94 0.0 −0.01	0100 L02 17.99 −9.14 5.27	0109 M02 24.04 −18.29 10.55	0118 N02 30.1 −27.44 15.82	0127 O02 36.15 −36.59 21.1	0136 P02 42.21 −45.74 26.38	0145 Q02 48.26 −54.89 31.65	0154 R02 54.31 −64.03 36.92	0163 S02 11.32 19.14 8.28	0172 T02 17.37 8.92 9.44	0181 U02 23.21 −1.32 12.43	0190 V02 29.26 −10.47 17.71	0199 W02 35.32 −19.62 22.99	0208 X02 41.37 −28.77 28.26	0217 Y02 47.43 −37.92 33.54	0226 Z02 53.48 −47.06 38.82	0235 a02 59.53 −56.21 44.09	0730 b02 90.58 −4.13 −5.92	0739 c02 83.49 0.0 −0.01	0748 d02 77.2 8.92 9.44	0757 e02 70.91 17.84 18.88	0766 f02 64.63 26.76 28.32	0775 g02 58.35 35.68 37.77	0784 h02 52.06 44.6 47.21	0793 i02 45.78 53.52 56.65	0802 j02 39.5 62.44 66.08	0973 k02 11.94 0.0 −0.01	0982 l02 11.94 0.0 −0.01	0991 m02 11.94 0.0 −0.01	1000 n02 11.94 0.0 −0.01
03	0002 A03 4.13 11.45 −14.04	0011 B03 9.18 1.59 −12.94	0020 C03 14.23 −8.27 −11.84	0029 D03 20.28 −17.42 −6.57	0038 E03 26.34 −26.57 −1.29	0047 F03 32.39 −35.72 3.98	0056 G03 38.45 −44.86 9.25	0065 H03 44.5 −54.01 14.53	0074 I03 50.55 −63.15 19.8	0083 J03 7.74 13.99 −8.18	0092 K03 13.99 19.04 −7.02	0101 L03 20.04 4.13 −5.92	0110 M03 25.09 −13.28 −0.65	0119 N03 31.15 −22.43 4.62	0128 O03 37.2 −31.58 9.9	0137 P03 43.26 −40.73 15.17	0146 Q03 49.31 −49.88 20.45	0155 R03 55.36 −59.02 25.72	0164 S03 11.35 −2.32 −1.16	0173 T03 17.4 23.86 10.23	0182 U03 23.46 9.28 0.0	0191 V03 29.51 −5.74 −9.14	0200 W03 35.96 −18.29 10.55	0209 X03 42.02 −27.44 15.82	0218 Y03 48.08 −36.59 21.1	0227 Z03 54.13 −45.74 26.38	0236 a03 60.18 −54.88 31.65	0731 b03 85.77 −8.27 −11.84	0740 c03 78.66 −4.13 −5.92	0749 d03 71.56 0.0 −0.01	0758 e03 65.27 8.92 9.44	0767 f03 58.99 17.84 18.88	0776 g03 52.7 46.42 28.32	0785 h03 46.42 35.68 37.77	0794 i03 40.14 44.6 47.21	0803 j03 33.86 53.52 56.64	0974 k03 23.86 0.0 −0.01	0983 l03 23.86 0.0 −0.01	0992 m03 23.86 0.0 −0.01	1001 n03 23.86 0.0 −0.01
04	0003 A04 6.19 17.18 −21.07	0012 B04 11.24 7.32 −19.97	0021 C04 16.29 −2.54 −18.87	0030 D04 21.34 −12.41 −17.77	0039 E04 27.39 −21.56 −12.49	0048 F04 33.45 −30.71 −7.22	0057 G04 39.5 −39.85 −1.94	0066 H04 45.56 −49.0 3.33	0075 I04 51.61 −58.14 8.6	0084 J04 9.8 16.05 −15.21	0093 K04 16.05 21.1 −4.05	0102 L04 21.11 1.59 −12.95	0111 M04 26.15 −8.27 −11.85	0120 N04 32.2 −17.42 −6.57	0129 O04 38.26 −26.57 −1.3	0138 P04 44.31 −35.72 3.97	0147 Q04 50.37 −44.87 9.25	0156 R04 56.42 −54.01 14.52	0165 S04 13.41 −9.34 −8.18	0174 T04 19.66 −1.32 −7.02	0183 U04 25.91 5.74 −5.92	0192 V04 32.16 −5.92 −0.65	0201 W04 38.41 −13.28 4.62	0210 X04 44.67 −22.43 9.9	0219 Y04 50.92 −31.58 15.17	0228 Z04 57.17 −40.73 20.45	0237 a04 63.42 −49.87 25.72	0732 b04 80.95 −12.41 −9.14	0741 c04 73.85 −8.27 −11.85	0750 d04 66.74 −4.13 −5.92	0759 e04 59.64 0.0 −0.01	0768 f04 53.35 8.92 9.44	0777 g04 47.06 17.84 18.88	0786 h04 40.78 26.76 28.32	0795 i04 34.5 35.68 37.77	0804 j04 28.22 44.59 47.2	0975 k04 35.79 0.0 −0.01	0984 l04 35.79 0.0 −0.01	0993 m04 35.79 0.0 −0.01	1002 n04 35.79 0.0 −0.01
05	0004 A05 8.25 22.91 −28.1	0013 B05 13.29 13.05 −27.0	0022 C05 18.34 3.19 −25.9	0031 D05 23.39 −6.68 −24.8	0040 E05 28.44 −16.55 −23.7	0049 F05 34.5 −25.7 −18.42	0058 G05 40.55 −34.84 −13.14	0067 H05 46.61 −43.99 −7.87	0076 I05 52.66 −53.13 −2.59	0085 J05 11.86 27.41 −22.24	0094 K05 17.89 17.19 −21.08	0103 L05 23.94 7.32 −19.98	0112 M05 28.21 −2.54 −18.88	0121 N05 33.26 −12.41 −17.77	0130 O05 39.31 −21.56 −12.5	0139 P05 45.37 −30.71 −7.22	0148 Q05 51.42 −39.86 −1.94	0157 R05 57.47 −49.0 3.32	0166 S05 15.47 21.97 −16.12	0175 T05 21.72 21.69 −14.05	0184 U05 27.97 11.46 −12.95	0193 V05 34.22 1.59 −11.85	0202 W05 40.47 −8.27 −6.57	0211 X05 46.72 −17.42 −1.3	0220 Y05 50.18 −26.57 3.97	0229 Z05 55.87 −35.72 9.24	0238 a05 62.12 −44.86 14.52	0733 b05 76.13 −16.55 −23.7	0742 c05 69.03 −12.41 −17.77	0751 d05 61.92 −8.27 −11.85	0760 e05 54.81 −4.13 −5.92	0769 f05 47.71 0.0 −0.01	0778 g05 41.42 8.92 9.44	0787 h05 35.14 17.84 18.88	0796 i05 28.85 26.76 28.32	0805 j05 22.58 35.68 37.76	0976 k05 47.71 0.0 −0.01	0985 l05 47.71 0.0 −0.01	0994 m05 47.71 0.0 −0.01	1003 n05 47.71 0.0 −0.01
06	0005 A06 10.31 28.64 −35.13	0014 B06 15.35 18.78 −34.03	0023 C06 20.4 8.91 −32.93	0032 D06 25.45 −0.95 −31.82	0041 E06 30.5 −10.82 −30.72	0050 F06 35.55 −20.69 −29.62	0059 G06 41.61 −29.83 −24.35	0068 H06 47.66 −38.98 −19.07	0077 I06 53.71 −48.12 −13.8	0086 J06 13.91 33.54 −29.27	0095 K06 20.17 23.61 −28.11	0104 L06 25.22 12.03 −27.0	0113 M06 30.27 3.18 −25.9	0122 N06 35.32 −6.68 −24.8	0131 O06 40.37 −16.55 −23.7	0140 P06 46.42 −25.7 −18.42	0149 Q06 52.48 −34.85 −13.15	0158 R06 58.53 −43.99 −7.88	0167 S06 17.52 37.64 −23.4	0176 T06 23.78 27.42 −22.24	0185 U06 30.03 17.19 −21.08	0194 V06 35.08 7.32 −19.98	0203 W06 40.13 −2.54 −18.88	0212 X06 45.18 −12.41 −17.77	0221 Y06 51.24 −21.56 −12.5	0230 Z06 57.29 −30.71 −7.22	0239 a06 63.34 −39.85 −1.95	0734 b06 71.32 −20.69 −29.62	0743 c06 64.22 −16.55 −23.7	0752 d06 57.11 −12.41 −17.77	0761 e06 50.0 −8.27 −11.85	0770 f06 42.89 −4.13 −5.92	0779 g06 35.79 0.0 −0.01	0788 h06 29.5 8.92 9.44	0797 i06 23.21 17.84 18.88	0806 j06 16.93 26.75 28.31	0977 k06 59.64 0.0 −0.01	0986 l06 59.64 0.0 −0.01	0995 m06 59.64 0.0 −0.01	1004 n06 59.64 0.0 −0.01
07	0006 A07 12.37 34.37 −42.15	0015 B07 17.41 24.51 −41.05	0024 C07 22.46 14.64 −39.95	0033 D07 27.51 4.77 −38.85	0042 E07 32.56 −5.09 −37.75	0051 F07 37.61 −14.96 −36.65	0060 G07 42.66 −24.82 −35.55	0069 H07 47.71 −33.97 −30.27	0078 I07 52.76 −43.11 −25.0	0087 J07 17.97 38.87 −36.29	0096 K07 23.22 28.65 −35.13	0105 L07 27.27 18.78 −34.03	0114 M07 32.32 8.91 −32.93	0123 N07 37.37 −0.95 −31.83	0132 O07 42.42 −10.82 −30.73	0141 P07 47.47 −20.69 −29.63	0150 Q07 52.52 −30.56 −24.35	0159 R07 57.57 −38.98 −19.08	0168 S07 19.43 43.37 −30.43	0177 T07 24.67 33.15 −29.27	0186 U07 29.92 22.92 −28.11	0195 V07 35.17 13.05 −27.0	0204 W07 40.22 3.18 −25.9	0213 X07 45.27 −6.68 −24.8	0222 Y07 50.32 −16.55 −23.7	0231 Z07 55.37 −25.7 −18.42	0240 a07 60.42 −34.84 −13.15	0735 b07 74.51 −24.82 −35.55	0744 c07 67.41 −20.69 −29.63	0753 d07 60.32 −16.55 −23.7	0762 e07 53.22 −12.41 −17.77	0771 f07 46.13 −8.27 −11.85	0780 g07 39.04 −4.13 −5.92	0789 h07 31.96 0.0 −0.01	0798 i07 24.87 8.92 9.44	0807 j07 17.57 17.84 18.88	0978 k07 71.56 0.0 −0.01	0987 l07 71.56 0.0 −0.01	0996 m07 71.56 0.0 −0.01	1005 n07 71.56 0.0 −0.01
08	0007 A08 14.42 40.1 −49.18	0016 B08 19.47 30.24 −48.08	0025 C08 24.52 20.37 −46.98	0034 D08 29.57 10.5 −45.88	0043 E08 34.62 0.63 −44.78	0052 F08 39.67 −9.21 −43.68	0061 G08 44.72 −19.09 −42.58	0070 H08 49.77 −28.96 −41.47	0079 I08 54.82 −38.1 −36.2	0088 J08 18.03 44.6 −43.32	0097 K08 23.28 34.38 −42.16	0106 L08 28.33 24.51 −41.06	0115 M08 33.38 14.64 −39.96	0124 N08 38.43 4.77 −38.86	0133 O08 43.48 −5.09 −37.76	0142 P08 48.53 −14.96 −36.65	0151 Q08 53.58 −24.83 −35.55	0160 R08 58.63 −34.7 −30.28	0169 S08 21.64 49.91 −37.45	0178 T08 27.89 39.68 −36.29	0187 U08 34.15 28.65 −35.13	0196 V08 39.2 18.78 −34.03	0205 W08 44.25 8.91 −32.93	0214 X08 49.3 −0.95 −31.83	0223 Y08 54.35 −10.82 −30.73	0232 Z08 59.4 −20.69 −29.63	0241 a08 64.45 −30.56 −24.35	0736 b08 61.69 −28.96 −41.47	0745 c08 54.58 −24.83 −35.55	0754 d08 47.48 −20.69 −29.63	0763 e08 40.37 −16.55 −23.7	0772 f08 33.26 −12.41 −17.77	0781 g08 26.15 −8.27 −11.85	0790 h08 19.04 −4.13 −5.92	0799 i08 11.94 0.0 −0.01	0808 j08 5.65 8.92 9.43	0979 k08 83.49 0.0 −0.01	0988 l08 83.49 0.0 −0.01	0997 m08 83.49 0.0 −0.01	1006 n08 83.49 0.0 −0.01
09	0008 A09 16.48 45.83 −56.1	0017 B09 21.53 35.96 −55.1	0026 C09 26.58 26.1 −54.0	0035 D09 31.63 16.23 −52.9	0044 E09 36.68 6.36 −51.8	0053 F09 41.73 −3.5 −50.7	0062 G09 46.78 −13.37 −49.6	0071 H09 51.83 −23.24 −48.5	0080 I09 56.87 −33.1 −47.4	0089 J09 20.09 52.23 −50.34	0098 K09 26.34 40.1 −49.18	0107 L09 31.39 30.23 −48.08	0116 M09 36.44 20.36 −46.98	0125 N09 41.49 10.49 −45.88	0134 O09 46.54 0.63 −44.78	0143 P09 51.59 −9.23 −43.68	0152 Q09 56.64 −19.1 −42.57	0161 R09 61.69 −28.96 −41.47	0170 S09 23.7 54.82 −44.48	0179 T09 29.95 44.6 −43.32	0188 U09 36.21 34.37 −42.15	0197 V09 41.26 24.5 −41.05	0206 W09 46.31 14.63 −39.95	0215 X09 51.36 4.76 −38.85	0224 Y09 56.41 −5.09 −37.75	0233 Z09 61.46 −14.96 −36.65	0242 a09 66.55 −24.82 −35.55	0737 b09 56.87 −32.8 −47.4	0746 c09 49.77 −28.96 −41.47	0755 d09 42.66 −24.83 −35.55	0764 e09 35.55 −20.69 −29.62	0773 f09 28.44 −16.55 −23.7	0782 g09 21.34 −12.41 −17.77	0791 h09 14.23 −8.27 −11.84	0792 i09 7.12 −4.13 −5.92	0800 i09 0.02 0.0 −0.01	0809 j09 5.74 8.92 9.43	0980 k09 95.4 0.0 −0.01	0989 l09 95.4 0.0 −0.01	0998 m09 95.4 0.0 −0.01	1007 n09 95.4 0.0 −0.01
10	0243 A10 16.93 26.75 28.31	0252 B10 22.56 16.51 31.31	0261 C10 28.2 6.27 34.31	0270 D10 33.83 −3.97 37.3	0279 E10 39.49 −13.12 42.58	0288 F10 45.14 −22.27 47.85	0297 G10 50.8 −31.42 53.13	0306 H10 56.45 −40.56 58.41	0315 I10 62.1 −49.71 63.68	0324 J10 28.52 35.67 37.76	0333 K10 34.17 25.43 40.75	0342 L10 28.21 33.84 43.75	0351 M10 39.48 15.19 46.74	0360 N10 45.11 4.94 49.74	0369 O10 51.17 −5.29 55.02	0378 P10 57.22 −14.44 60.29	0387 Q10 63.28 −23.59 65.57	0396 R10 69.33 −32.74 70.84	0405 S10 28.22 44.59 47.2	0414 T10 33.85 34.36 50.19	0423 U10 39.48 24.11 53.19	0432 V10 45.12 13.86 56.19	0441 W10 50.75 3.62 59.18	0450 X10 56.39 −6.62 62.18	0459 Y10 62.44 −15.77 67.46	0468 Z10 68.5 −24.92 72.73	0477 a10 74.55 −34.06 78.0	0810 b10 68.5 −0.01	0819 c10 74.95 −1.32 12.42	0828 d10 81.39 −2.64 24.86	0837 e10 93.45 −3.97 37.3	0846 f10 92.8 −5.29 49.74	0855 g10 92.15 −6.62 62.18	0864 h10 91.5 −7.94 74.62	0873 i10 90.85 −9.27 87.06	0882 j10 90.21 −10.59 99.49	1008 k10 0.02 0.0 −0.01	1024 l10 0.02 0.0 −0.01	1040 m10 0.02 0.0 −0.01	1056 n10 0.02 0.0 −0.01
11	0244 A11 23.21 28.06 17.72	0253 B11 28.85 17.84 18.88	0262 C11 34.48 7.59 24.87	0271 D11 40.12 −2.65 30.15	0280 E11 45.76 −11.79 35.43	0289 F11 51.4 −20.94 40.7	0298 G11 57.04 −30.09 45.98	0307 H11 62.68 −39.24 51.25	0316 I11 68.31 −48.38 56.53	0325 J11 28.52 27.16 28.32	0334 K11 34.17 18.28 31.32	0343 L11 39.82 8.41 34.32	0352 M11 45.46 −1.42 37.31	0361 N11 51.11 −11.25 42.59	0370 O11 56.75 −21.08 47.86	0379 P11 62.39 −30.91 53.14	0388 Q11 67.97 −40.74 58.41	0397 R11 73.56 −50.57 36.6	0406 S11 28.5 44.48 45.9	0415 T11 34.14 40.13 35.68	0424 U11 39.78 35.78 25.43	0433 V11 45.42 31.42 15.19	0442 W11 51.06 27.07 4.94	0451 X11 56.71 22.71 −5.3	0460 Y11 62.35 18.36 −14.44	0469 Z11 68.000 14.000 −23.59	0478 a11 73.65 9.65 −32.73	0811 b11 85.54 5.72 −7.02	0820 c11 83.49 0.0 −0.01	0829 d11 81.44 −1.32 12.43	0838 e11 79.39 −2.65 24.87	0847 f11 81.85 −3.97 37.31	0856 g11 84.3 −5.3 49.75	0865 h11 86.75 −6.62 62.19	0874 i11 89.2 −7.94 74.63	0883 j11 91.65 −9.27 87.06	1009 k11 6.57 0.0 −0.01	1025 l11 6.57 0.0 −0.01	1041 m11 6.57 0.0 −0.01	1057 n11 6.57 0.0 −0.01
12	0245 A12 16.99 29.37 7.12	0254 B12 23.24 19.15 8.28	0263 C12 29.5 8.92 9.44	0272 D12 35.13 −1.32 12.43	0281 E12 41.19 −10.47 17.71	0290 F12 47.24 −19.62 22.99	0299 G12 53.3 −28.77 28.26	0308 H12 59.35 −37.92 33.54	0317 I12 65.4 −47.06 38.81	0326 J12 22.63 38.29 16.56	0335 K12 28.88 28.07 17.72	0344 L12 35.14 17.84 18.88	0353 M12 40.77 7.61 28.31	0362 N12 46.41 −2.32 37.3	0371 O12 52.46 −12.05 46.43	0380 P12 58.52 −21.79 55.57	0389 Q12 64.57 −30.09 −1.3	0398 R12 70.62 −39.23 45.97	0407 S12 46.12 34.52 26.0	0416 T12 40.78 46.99 27.16	0425 U12 46.41 36.76 28.32	0434 V12 52.05 26.53 31.32	0443 W12 57.68 16.2 34.32	0452 X12 63.32 5.87 37.31	0461 Y12 63.74 −3.47 42.59	0470 Z12 69.79 −12.62 47.86	0479 a12 75.84 −21.77 53.14	0812 b12 75.67 −11.45 −14.04	0821 c12 73.61 −5.73 −7.02	0830 d12 71.56 0.0 −0.01	0839 e12 70.91 5.73 12.43	0848 f12 70.26 11.45 24.87	0857 g12 69.61 17.18 37.31	0866 h12 68.96 22.91 49.75	0875 i12 68.31 28.64 62.19	0884 j12 67.66 34.37 74.63	1010 k12 12.73 0.0 −0.01	1026 l12 12.73 0.0 −0.01	1042 m12 12.73 0.0 −0.01	1058 n12 12.73 0.0 −0.01
13	0246 A13 17.02 30.68 −3.48	0255 B13 23.27 20.46 −2.32	0264 C13 29.52 10.23 −1.16	0273 D13 35.79 0.0 −0.01	0282 E13 41.84 −9.14 5.27	0291 F13 48.09 −18.29 10.55	0300 G13 54.35 −27.44 15.82	0309 H13 60.6 −36.59 21.1	0318 I13 66.05 −45.73 26.37	0327 J13 22.66 39.6 5.95	0336 K13 28.91 29.38 7.12	0345 L13 35.16 19.15 8.28	0354 M13 41.42 8.92 9.44	0363 N13 47.06 −1.32 12.43	0372 O13 53.11 −10.47 17.71	0381 P13 59.17 −19.62 22.99	0390 Q13 65.22 −28.77 28.26	0399 R13 71.27 −37.91 53.53	0408 S13 28.3 48.52 38.3	0417 T13 34.55 38.3 16.56	0426 U13 40.81 28.07 17.72	0435 V13 47.06 17.72 18.88	0444 W13 53.32 7.37 21.88	0453 X13 59.57 −2.65 24.87	0462 Y13 65.83 −11.79 30.15	0471 Z13 70.44 −20.94 35.43	0480 a13 76.49 −30.08 40.7	0813 b13 75.68 −17.18 −21.07	0822 c13 63.75 −11.46 −14.05	0831 d13 61.69 −5.73 −7.02	0840 e13 59.64 0.0 −0.01	0849 f13 58.98 5.73 12.43	0858 g13 58.33 11.46 24.87	0867 h13 57.68 17.18 37.31	0876 i13 57.03 22.91 49.75	0885 j13 56.39 28.64 62.18	1011 k13 19.09 0.0 −0.01	1027 l13 19.09 0.0 −0.01	1043 m13 19.09 0.0 −0.01	1059 n13 19.09 0.0 −0.01
14	0247 A14 19.08 36.41 −10.51	0256 B14 25.33 26.19 −9.35	0265 C14 31.58 15.96 −8.18	0274 D14 37.84 5.73 −7.02	0283 E14 42.89 −4.13 −5.92	0292 F14 48.94 −13.28 −0.65	0301 G14 55.0 −22.43 4.62	0310 H14 61.05 −31.58 9.9	0319 I14 67.1 −40.72 15.17	0328 J14 22.69 40.91 −3.48	0337 K14 28.94 30.69 −2.32	0346 L14 35.19 20.46 −1.16	0355 M14 41.45 10.23 −0.01	0364 N14 47.71 0.0 5.27	0373 O14 53.76 −9.14 10.55	0382 P14 59.82 −18.29 15.82	0391 Q14 65.87 −27.44 21.1	0400 R14 71.92 −36.58 26.38	0409 S14 28.33 49.83 4.79	0418 T14 34.58 39.61 5.95	0427 U14 40.83 29.38 7.12	0436 V14 47.09 19.15 8.28	0445 W14 53.35 8.92 9.44	0454 X14 59.58 −1.32 12.43	0463 Y14 65.84 −10.47 17.71	0472 Z14 71.09 −19.62 22.99	0481 a14 77.14 −28.76 28.26	0814 b14 55.94 22.91 −28.1	0823 c14 53.88 17.19 −21.08	0832 d14 51.82 11.46 −14.05	0841 e14 49.76 5.73 −7.02	0850 f14 47.71 0.0 −0.01	0859 g14 46.41 −5.73 −7.02	0868 h14 45.76 −11.46 −14.05	0877 i14 45.11 −17.18 −21.08	0886 j14 44.46 −22.91 −28.1	1012 k14 25.45 0.0 −0.01	1028 l14 25.45 0.0 −0.01	1044 m14 25.45 0.0 −0.01	1060 n14 25.45 0.0 −0.01
15	0248 A15 20.27 42.14 −17.53	0257 B15 27.39 31.92 −16.37	0266 C15 34.51 21.69 −15.21	0275 D15 41.63 11.46 −14.05	0284 E15 48.75 1.59 −12.95	0293 F15 55.86 −8.27 −11.85	0302 G15 62.98 −17.42 −6.57	0311 H15 70.09 −26.57 −1.3	0320 I15 77.21 −35.71 3.97	0329 J15 33.46 51.14 −11.67	0338 K15 39.71 41.87 −10.51	0347 L15 45.96 32.6 −9.35	0356 M15 52.22 23.33 −8.18	0365 N15 58.47 13.96 −7.02	0374 O15 64.73 4.59 −5.92	0383 P15 70.98 −4.83 −4.62	0392 Q15 77.24 −14.06 −3.48	0401 R15 83.49 −23.29 −2.32	0410 S15 38.35 51.14 −4.64	0419 T15 44.61 40.92 −3.48	0428 U15 50.86 30.69 −2.32	0437 V15 57.12 20.46 −1.16	0446 W15 63.37 10.23 −0.01	0455 X15 69.63 0.0 5.27	0464 Y15 75.88 −9.14 10.55	0473 Z15 80.27 −18.29 15.82	0482 a15 84.66 −27.44 21.1	0815 b15 82.41 22.91 −28.1	0824 c15 80.37 17.19 −21.08	0833 d15 78.32 11.46 −14.05	0842 e15 76.27 5.73 −7.02	0851 f15 74.21 0.0 −0.01	0860 g15 72.16 −5.73 −7.02	0869 h15 70.11 −11.46 −14.05	0878 i15 68.05 −17.18 −21.08	0887 j15 66.000 −22.91 −28.1	1013 k15 31.81 0.0 −0.01	1029 l15 31.81 0.0 −0.01	1045 m15 31.81 0.0 −0.01	1061 n15 31.81 0.0 −0.01
16	0249 A16 21.19 47.87 −24.56	0258 B16 29.44 37.63 −23.4	0267 C16 35.7 27.42 −22.24	0276 D16 41.96 17.19 −21.08	0285 E16 48.21 7.32 −19.98	0294 F16 54.47 −2.54 −18.88	0303 G16 60.73 −12.41 −17.77	0312 H16 66.98 −22.3 −12.5	0321 I16 73.24 −32.17 −7.23	0330 J16 39.6 53.37 −18.69	0339 K16 45.84 42.15 −17.53	0348 L16 52.09 31.92 −16.37	0357 M16 58.35 21.69 −15.21	0366 N16 64.6 11.46 −14.05	0375 O16 70.85 1.59 −12.95	0384 P16 77.09 −8.27 −11.85	0393 Q16 83.34 −17.42 −6.57	0402 R16 89.59 −26.56 −1.3	0411 S16 46.8 62.82 −12.83	0420 T16 53.04 53.53 −11.67	0429 U16 59.29 43.25 −10.51	0438 V16 65.54 32.98 −9.35	0447 W16 71.79 22.71 −8.18	0456 X16 78.05 12.44 −7.02	0465 Y16 84.29 2.17 −5.92	0474 Z16 89.54 −8.27 −4.62	0483 a16 94.79 −17.42 −3.48	0816 b16 93.23 −12.41 −14.05	0825 c16 92.17 −8.27 −11.85	0834 d16 91.12 −4.13 −5.92	0843 e16 90.03 0.0 −0.01	0852 f16 88.97 4.13 11.46	0861 g16 87.92 8.27 22.99	0870 h16 86.87 12.41 34.37	0879 i16 85.81 16.55 45.83	0888 j16 84.76 20.69 57.29	1014 k16 38.17 0.0 −0.01	1030 l16 38.17 0.0 −0.01	1046 m16 38.17 0.0 −0.01	1062 n16 38.17 0.0 −0.01
17	0250 A17 25.25 53.86 −31.59	0259 B17 31.5 43.38 −30.43	0268 C17 37.76 33.15 −29.27	0277 D17 44.02 22.92 −28.11	0286 E17 49.07 13.05 −27.0	0295 F17 54.13 3.18 −25.9	0304 G17 59.17 −6.68 −24.8	0313 H17 64.22 −16.55 −23.7	0322 I17 70.27 −26.41 −18.42	0331 J17 28.86 57.6 −22.24	0340 K17 35.11 48.87 −21.08	0349 L17 41.37 37.65 −19.98	0358 M17 47.63 27.42 −18.88	0367 N17 53.88 17.19 −17.77	0376 O17 60.13 6.96 −16.65	0385 P17 66.38 −3.27 −15.54	0394 Q17 72.63 −13.51 −14.43	0403 R17 78.88 −23.74 −13.32	0412 S17 42.1 38.72 −14.21	0421 T17 48.35 29.45 −13.09	0430 U17 54.59 19.18 −11.98	0439 V17 60.84 8.91 −10.87	0448 W17 67.09 −1.36 −9.75	0457 X17 73.34 −11.63 −8.64	0466 Y17 79.58 −21.89 −7.52	0475 Z17 84.83 −31.14 −6.41	0484 a17 90.08 −40.39 −5.29	0817 b17 87.91 −33.41 −12.41	0826 c17 86.85 −29.55 −8.27	0835 d17 85.79 −25.69 −4.13	0844 e17 84.73 −21.83 0.0	0853 f17 83.67 −17.97 4.13	0862 g17 82.61 −14.11 8.27	0871 h17 81.56 −10.25 12.41	0880 i17 80.50 −6.39 16.55	0889 j17 79.44 −2.53 20.69	1015 k17 53.46 0.0 −0.01	1031 l17 53.46 0.0 −0.01	1047 m17 53.46 0.0 −0.01	1063 n17 53.46 0.0 −0.01
18	0251 A18 27.31 59.33 −38.61	0260 B18 33.56 49.1 −37.45	0269 C18 39.82 38.87 −36.29	0278 D18 46.07 28.64 −35.13	0287 E18 52.31 18.77 −34.03	0296 F18 58.55 8.9 −32.92	0305 G18 64.79 −0.96 −31.82	0314 H18 71.02 −10.82 −30.72	0323 I18 77.26 −20.69 −29.62	0332 J18 34.52 63.83 −32.74	0341 K18 40.77 53.6 −31.58	0350 L18 47.03 43.37 −30.42	0359 M18 53.28 33.14 −29.26	0368 N18 59.53 22.91 −28.1	0377 O18 65.78 12.68 −27.0	0386 P18 72.03 2.45 −25.9	0395 Q18 78.28 −7.78 −24.8	0404 R18 84.53 −17.01 −23.7	0413 S18 54.6 −26.88 −22.54	0422 T18 60.85 −27.74 −23.6	0431 U18 67.09 −28.59 −24.68	0440 V18 73.34 −29.45 −25.76	0449 W18 79.59 −30.31 −26.84	0458 X18 85.84 −31.16 −27.92	0467 Y18 92.08 −32.02 −29.01	0476 Z18 97.33 −32.87 −30.09	0485 a18 102.58 −33.72 −31.17	0818 b18 101.04 −29.69 −27.75	0827 c18 99.48 −25.83 −23.91	0836 d18 97.92 −21.97 −20.07	0845 e18 96.37 −18.11 −16.23	0854 f18 94.81 −14.25 −12.39	0863 g18 93.25 −10.39 −8.55	0872 h18 91.69 −6.53 −4.71	0881 i18 90.14 −2.67 −0.87	0890 j18 88.58 1.19 0.97	1016 k18 50.89 0.0 −0.01	1032 l18 50.89 0.0 −0.01	1048 m18 50.89 0.0 −0.01	1064 n18 50.89 0.0 −0.01
19	0486 A19 33.86 53.52 −56.64	0495 B19 39.49 43.28 59.64	0504 C19 45.12 33.03 62.63	0513 D19 50.76 22.78 65.63	0522 E19 56.39 12.54 68.63

BAM-Registrierung: 20071001-ZG50/10L/L50G00NP.PS/.PDF BAM-Material: Code=rha4ta
Anwendung für Beurteilung und Messung von Drucker- oder Monitorsystemen

Siehe ähnliche Dateien: http://www.ps.bam.de/ZG50/; www.ps.bam.de/ZG.HTM
Technische Information: http://www.ps.bam.de Version 2.1, io=1,1

	A	B	C	D	E	F	G	H	I	J	K	L	M	N	O	P	Q	R	S	T	U	V	W	X	Y	Z	a	b	c	d	e	f	g	h	i	j	k	l	m	n
01	0000 A01 0.02 0.0 −0.01	0009 B01 6.06 −9.14 5.27	0018 C01 12.12 −18.29 10.54	0027 D01 18.17 −27.43 15.82	0036 E01 24.23 −36.58 21.1	0045 F01 30.28 −45.73 26.37	0054 G01 36.34 −54.88 31.65	0063 H01 42.39 −64.03 36.92	0072 I01 48.44 −73.17 42.2	0081 J01 5.65 8.91 0.43	0090 K01 11.28 −1.32 12.42	0099 L01 17.34 −10.47 17.7	0108 M01 23.39 −19.62 22.98	0117 N01 29.45 −28.77 28.25	0126 O01 35.5 −37.91 33.53	0135 P01 41.56 −47.06 38.81	0144 Q01 47.61 −56.21 44.08	0153 R01 53.66 −65.35 49.35	0162 S01 11.29 17.83 18.87	0171 T01 16.92 7.59 11.87	0180 U01 22.56 −2.64 24.86	0189 V01 28.61 −11.79 30.14	0198 W01 34.67 −20.94 35.42	0207 X01 40.72 −30.09 40.69	0216 Y01 46.78 −39.24 45.97	0225 Z01 52.83 −48.39 51.24	0234 a01 58.88 −57.53 56.52	0243 b01 95.4 0.0 −0.01	0252 c01 89.12 8.91 0.43	0261 d01 82.83 17.83 18.87	0270 e01 76.55 26.75 28.31	0279 f01 70.27 35.67 37.76	0288 g01 63.98 44.59 47.2	0297 h01 57.7 53.52 56.64	0306 i01 51.41 62.44 66.08	0315 j01 45.14 71.35 75.52	0324 k01 0.02 0.0 −0.01	0333 l01 0.02 0.0 −0.01	0342 m01 0.02 0.0 −0.01
02	0001 A02 2.07 5.72 −7.02	0010 B02 7.12 −4.13 −5.92	0019 C02 13.17 −13.28 −0.64	0028 D02 19.23 −22.43 4.63	0037 E02 25.28 −31.58 9.9	0046 F02 31.34 −40.73 15.18	0055 G02 37.39 −49.87 20.45	0064 H02 43.45 −59.02 25.73	0073 I02 49.5 −68.16 31.0	0082 J02 5.68 10.22 −1.16	0091 K02 11.94 0.0 −0.01	0100 L02 17.99 −9.14 5.27	0109 M02 24.04 −18.29 10.55	0118 N02 30.1 −27.44 15.82	0127 O02 36.15 −36.59 21.1	0136 P02 42.21 −45.74 26.38	0145 Q02 48.26 −54.89 31.65	0154 R02 54.31 −64.03 36.92	0163 S02 11.32 19.14 8.28	0172 T02 17.37 8.92 9.44	0181 U02 23.21 −1.32 12.43	0190 V02 29.26 −10.47 17.71	0199 W02 35.32 −19.62 22.99	0208 X02 41.37 −28.77 28.26	0217 Y02 47.43 −37.92 33.54	0226 Z02 53.48 −47.06 38.82	0235 a02 59.53 −56.21 44.09	0730 b02 90.58 −4.13 −5.92	0739 c02 83.49 0.0 −0.01	0748 d02 77.2 8.92 9.44	0757 e02 70.91 17.84 18.88	0766 f02 64.63 26.76 28.32	0775 g02 58.35 35.68 37.77	0784 h02 52.06 44.6 47.21	0793 i02 45.78 53.52 56.65	0802 j02 39.5 62.44 66.08	0973 k02 11.94 0.0 −0.01	0982 l02 11.94 0.0 −0.01	0991 m02 11.94 0.0 −0.01	1000 n02 11.94 0.0 −0.01
03	0002 A03 4.13 11.45 −14.04	0011 B03 9.18 1.59 −12.94	0020 C03 14.23 −8.27 −11.84	0029 D03 20.28 −17.42 −6.57	0038 E03 26.34 −26.57 −1.29	0047 F03 32.39 −35.72 3.98	0056 G03 38.45 −44.86 9.25	0065 H03 44.5 −54.01 14.53	0074 I03 50.55 −63.15 19.8	0083 J03 7.74 15.95 −8.18	0092 K03 13.99 5.73 −7.02	0101 L03 19.04 −4.13 −5.92	0110 M03 25.09 −13.28 −0.65	0119 N03 31.15 −22.43 4.62	0128 O03 37.2 −31.58 9.9	0137 P03 43.25 −40.73 15.17	0146 Q03 49.31 −49.88 20.45	0155 R03 55.36 −59.02 25.72	0164 S03 11.35 20.45 −2.32	0173 T03 17.5 10.23 −1.16	0182 U03 23.86 0.0 −0.01	0191 V03 29.91 −9.14 5.27	0200 W03 35.96 −18.29 10.55	0209 X03 42.02 −27.44 15.82	0218 Y03 48.08 −36.59 21.1	0227 Z03 54.13 −45.74 26.38	0236 a03 60.18 −54.88 31.65	0731 b03 85.77 −8.27 −11.84	0740 c03 78.66 −4.13 −5.92	0749 d03 71.56 0.0 −0.01	0758 e03 65.27 8.92 9.44	0767 f03 58.99 17.84 18.88	0776 g03 52.7 26.76 28.32	0785 h03 46.42 35.68 37.77	0794 i03 40.14 44.6 47.21	0803 j03 33.86 53.52 56.64	0974 k03 23.86 0.0 −0.01	0983 l03 23.86 0.0 −0.01	0992 m03 23.86 0.0 −0.01	1001 n03 23.86 0.0 −0.01
04	0003 A04 6.19 17.18 −21.07	0012 B04 11.24 7.32 −19.97	0021 C04 16.29 −2.54 −18.87	0030 D04 21.34 −12.41 −17.77	0039 E04 27.39 −21.56 −12.49	0048 F04 33.45 −30.71 −7.22	0057 G04 39.5 −39.85 −1.94	0066 H04 45.56 −49.0 3.33	0075 I04 51.61 −58.14 8.6	0084 J04 9.8 11.68 −15.21	0093 K04 16.05 1.46 −14.05	0102 L04 21.1 1.59 −12.95	0111 M04 26.15 −8.27 −11.85	0120 N04 32.2 −17.42 −6.57	0129 O04 38.26 −26.57 −1.3	0138 P04 44.31 −35.72 3.97	0147 Q04 50.37 −44.87 9.25	0156 R04 56.42 −54.01 14.52	0165 S04 13.41 22.61 −9.34	0174 T04 19.66 13.75 −8.18	0183 U04 25.91 5.27 −7.02	0192 V04 30.96 −5.92 −5.92	0201 W04 37.02 −14.13 −0.65	0210 X04 43.07 −23.35 4.62	0219 Y04 49.13 −31.58 9.9	0228 Z04 55.18 −40.73 15.17	0237 a04 61.23 −49.87 20.45	0732 b04 80.95 −12.41 −17.77	0741 c04 73.85 −8.27 −11.85	0750 d04 66.74 −4.13 −5.92	0759 e04 59.64 0.0 −0.01	0768 f04 53.35 8.92 9.44	0777 g04 47.06 17.84 18.88	0786 h04 40.78 26.76 28.32	0795 i04 34.5 35.68 37.77	0804 j04 28.22 44.59 47.2	0975 k04 35.79 0.0 −0.01	0984 l04 35.79 0.0 −0.01	0993 m04 35.79 0.0 −0.01	1002 n04 35.79 0.0 −0.01
05	0004 A05 8.25 22.91 −28.1	0013 B05 13.29 13.05 −27.0	0022 C05 18.34 3.18 −25.9	0031 D05 23.39 −6.68 −24.8	0040 E05 28.44 −16.55 −23.7	0049 F05 34.5 −25.7 −18.42	0058 G05 40.55 −34.84 −13.14	0067 H05 46.61 −43.99 −7.87	0076 I05 52.66 −53.13 −2.59	0085 J05 11.86 27.41 −22.24	0094 K05 17.11 17.19 −21.08	0103 L05 22.16 7.32 −19.98	0112 M05 27.21 −2.54 −18.88	0121 N05 33.26 −12.41 −17.77	0130 O05 39.31 −21.56 −12.5	0139 P05 45.35 −30.71 −7.22	0148 Q05 51.42 −39.86 −1.94	0157 R05 57.47 −49.0 3.32	0166 S05 15.47 31.91 −16.47	0175 T05 21.72 21.69 −15.21	0184 U05 27.97 11.46 −14.05	0193 V05 33.02 1.59 −12.95	0202 W05 38.07 −8.27 −11.85	0211 X05 44.13 −17.42 −6.57	0220 Y05 50.18 −26.57 −1.3	0229 Z05 56.24 −35.72 3.97	0238 a05 62.29 −44.86 9.24	0733 b05 76.13 −16.55 −23.7	0742 c05 69.03 −12.41 −17.77	0751 d05 61.92 −8.27 −11.85	0760 e05 54.81 −4.13 −5.92	0769 f05 47.71 0.0 −0.01	0778 g05 41.42 8.92 9.44	0787 h05 35.14 17.84 18.88	0796 i05 28.85 26.76 28.32	0805 j05 22.58 35.67 37.76	0976 k05 47.71 0.0 −0.01	0985 l05 47.71 0.0 −0.01	0994 m05 47.71 0.0 −0.01	1003 n05 47.71 0.0 −0.01
06	0005 A06 10.31 28.64 −35.13	0014 B06 15.35 18.78 −34.03	0023 C06 20.4 8.91 −32.93	0032 D06 25.45 −0.95 −31.82	0041 E06 30.5 −10.82 −30.72	0050 F06 35.55 −20.69 −29.62	0059 G06 41.61 −29.83 −24.35	0068 H06 47.66 −38.98 −19.07	0077 I06 53.71 −48.12 −13.8	0086 J06 13.91 −29.27	0095 K06 20.17 −28.11	0104 L06 25.22 −27.0	0113 M06 30.27 13.05 −25.9	0122 N06 35.32 3.18 −24.8	0131 O06 40.37 −6.68 −23.7	0140 P06 46.42 −16.55 −18.42	0149 Q06 52.48 −25.7 −13.15	0158 R06 58.53 −34.85 −7.88	0167 S06 17.52 23.4 −23.4	0176 T06 23.78 27.42 −22.24	0185 U06 30.03 17.19 −21.08	0194 V06 35.08 7.32 −19.98	0203 W06 40.13 −2.54 −18.88	0212 X06 45.18 −12.41 −17.77	0221 Y06 51.24 −21.56 −12.5	0230 Z06 57.29 −30.71 −7.22	0239 a06 63.34 −39.85 −1.95	0734 b06 71.32 −20.69 −29.62	0743 c06 64.22 −16.55 −23.7	0752 d06 57.11 −12.41 −17.77	0761 e06 50.0 −8.27 −11.85	0770 f06 42.89 −4.13 −5.92	0779 g06 35.79 0.0 −0.01	0788 h06 29.5 8.92 9.44	0797 i06 23.21 17.84 18.88	0806 j06 16.93 26.75 28.31	0977 k06 59.64 0.0 −0.01	0986 l06 59.64 0.0 −0.01	0995 m06 59.64 0.0 −0.01	1004 n06 59.64 0.0 −0.01
07	0006 A07 17.41 34.37 −42.15	0015 B07 21.47 24.51 −41.05	0024 C07 22.46 14.64 −39.95	0033 D07 27.51 4.77 −38.85	0042 E07 32.56 −5.09 −37.75	0051 F07 37.61 −14.96 −36.65	0060 G07 42.66 −24.82 −35.55	0069 H07 47.71 −33.97 −30.27	0078 I07 52.76 −43.11 −25.0	0087 J07 17.97 38.87 −36.29	0096 K07 22.22 28.65 −35.13	0105 L07 27.27 18.78 −34.03	0114 M07 32.32 8.91 −32.93	0123 N07 37.37 −0.95 −31.83	0132 O07 42.42 −10.82 −30.73	0141 P07 47.47 −20.69 −29.63	0150 Q07 52.52 −29.84 −24.35	0159 R07 57.57 −38.98 −19.08	0168 S07 19.43 43.37 −30.43	0177 T07 24.68 33.15 −29.27	0186 U07 29.93 22.92 −28.11	0195 V07 34.98 13.05 −27.0	0204 W07 40.03 3.18 −25.9	0213 X07 45.08 −6.68 −24.8	0222 Y07 50.13 −16.55 −23.7	0231 Z07 55.18 −25.7 −18.42	0240 a07 60.23 −34.84 −13.15	0735 b07 66.5 −24.82 −35.55	0744 c07 59.4 −20.69 −29.63	0753 d07 52.29 −16.55 −23.7	0762 e07 45.18 −12.41 −17.77	0771 f07 38.08 −8.27 −11.85	0780 g07 30.97 −4.13 −5.92	0789 h07 23.87 0.0 −0.01	0798 i07 17.57 8.92 9.44	0807 j07 11.29 17.83 18.87	0978 k07 71.56 0.0 −0.01	0987 l07 71.56 0.0 −0.01	0996 m07 71.56 0.0 −0.01	1005 n07 71.56 0.0 −0.01
08	0007 A08 14.42 40.1 −49.18	0016 B08 19.47 30.24 −48.08	0025 C08 24.52 20.37 −46.98	0034 D08 29.57 10.5 −45.88	0043 E08 34.62 6.3 −44.78	0052 F08 39.67 −2.5 −43.68	0061 G08 44.72 −19.09 −42.58	0070 H08 49.77 −28.96 −41.47	0079 I08 55.82 8.1 −36.2	0088 J08 18.03 44.6 −43.32	0097 K08 24.28 34.38 −42.16	0106 L08 29.33 24.51 −41.06	0115 M08 34.38 14.64 −39.96	0124 N08 39.43 4.77 −38.86	0133 O08 44.48 −5.09 −37.76	0142 P08 49.53 −14.96 −36.65	0151 Q08 54.58 −24.83 −35.55	0160 R08 60.63 −33.97 −30.28	0169 S08 21.64 49.1 −37.45	0178 T08 27.89 38.89 −36.29	0187 U08 34.15 28.65 −35.13	0196 V08 39.2 18.78 −34.03	0205 W08 44.25 8.9 −32.93	0214 X08 49.3 −0.95 −31.83	0223 Y08 54.35 −10.82 −30.73	0232 Z08 59.4 −20.69 −29.63	0241 a08 65.45 −29.83 −24.35	0736 b08 61.69 −28.96 −41.47	0745 c08 54.58 −24.83 −35.55	0754 d08 47.47 −20.69 −29.63	0763 e08 40.37 −16.55 −23.7	0772 f08 33.26 −12.41 −17.77	0781 g08 26.15 −8.27 −11.85	0790 h08 19.04 −4.13 −5.92	0799 i08 11.94 0.0 −0.01	0808 j08 5.65 8.92 9.43	0979 k08 83.49 0.0 −0.01	0988 l08 83.49 0.0 −0.01	0997 m08 83.49 0.0 −0.01	1006 n08 83.49 0.0 −0.01
09	0008 A09 16.48 45.83 −56.1	0017 B09 21.53 35.96 −55.1	0026 C09 26.58 26.1 −54.0	0035 D09 31.63 16.23 −52.9	0044 E09 36.68 6.36 −51.8	0053 F09 41.73 −3.5 −50.7	0062 G09 46.78 −13.37 −49.6	0071 H09 51.83 −23.24 −48.5	0080 I09 56.87 −33.1 −47.4	0089 J09 20.09 52.32 −50.34	0098 K09 26.34 40.1 −49.18	0107 L09 31.39 30.23 −48.08	0116 M09 36.44 20.36 −46.98	0125 N09 41.49 10.49 −45.88	0134 O09 46.54 0.63 −44.78	0143 P09 51.59 −9.23 −43.68	0152 Q09 56.64 −19.1 −42.57	0161 R09 61.69 −28.96 −41.47	0170 S09 23.7 54.82 −44.48	0179 T09 29.95 44.6 −43.32	0188 U09 36.21 34.37 −42.15	0197 V09 41.26 24.5 −41.05	0206 W09 46.31 14.63 −39.95	0215 X09 51.36 4.76 −38.85	0224 Y09 56.41 −5.09 −37.75	0233 Z09 61.46 −14.96 −36.65	0242 a09 66.5 −24.82 −35.55	0737 b09 56.87 −33.1 −47.4	0746 c09 49.77 −28.96 −41.47	0755 d09 42.66 −24.82 −35.55	0764 e09 35.55 −20.69 −29.63	0773 f09 28.44 −16.55 −23.7	0782 g09 21.34 −12.41 −17.77	0791 h09 14.23 −8.27 −11.84	0800 i09 7.12 −4.13 −5.92	0809 j09 0.02 0.0 −0.01	0980 k09 95.4 0.0 −0.01	0989 l09 95.4 0.0 −0.01	0998 m09 95.4 0.0 −0.01	1007 n09 95.4 0.0 −0.01
10	0243 A10 16.93 26.75 28.31	0252 B10 22.56 16.51 31.31	0261 C10 28.2 6.27 34.31	0270 D10 33.83 −3.97 37.3	0279 E10 39.49 −13.12 42.58	0288 F10 45.14 −22.27 47.85	0297 G10 50.8 −31.42 53.13	0306 H10 56.45 −40.56 58.41	0315 I10 62.1 −49.71 63.68	0324 J10 22.58 35.67 37.76	0333 K10 28.21 25.43 40.75	0342 L10 33.84 15.19 43.75	0351 M10 39.48 4.94 46.74	0360 N10 45.11 −5.29 49.74	0369 O10 51.17 −14.44 55.02	0378 P10 57.22 −23.59 60.29	0387 Q10 63.28 −32.74 65.57	0396 R10 69.33 −41.88 70.84	0405 S10 28.22 44.59 47.2	0414 T10 33.85 34.36 50.19	0423 U10 39.48 24.11 53.19	0432 V10 45.12 13.86 56.19	0441 W10 50.75 3.62 59.18	0450 X10 56.39 −6.62 62.18	0459 Y10 62.44 −15.77 67.46	0468 Z10 68.5 −24.92 72.73	0477 a10 74.55 −34.06 78.0	0810 b10 95.4 0.0 −0.01	0819 c10 94.75 −1.32 12.42	0828 d10 94.1 −2.64 24.86	0837 e10 93.45 −3.97 37.3	0846 f10 92.8 −5.29 49.74	0855 g10 92.15 −6.62 62.18	0864 h10 91.5 −7.94 74.62	0873 i10 90.85 −9.27 87.06	0882 j10 90.21 −10.59 99.49	1008 k10 0.02 0.0 −0.01	1024 l10 0.02 0.0 −0.01	1040 m10 0.02 0.0 −0.01	1056 n10 0.02 0.0 −0.01
11	0244 A11 23.21 28.06 17.72	0253 B11 28.25 17.84 18.88	0262 C11 28.85 7.59 21.88	0271 D11 34.48 −2.65 24.87	0280 E11 40.14 −11.79 30.15	0289 F11 45.8 −20.94 35.43	0298 G11 51.46 −30.09 40.7	0307 H11 57.12 −39.24 45.98	0316 I11 62.78 −48.38 51.25	0325 J11 26.13 27.16	0334 K11 31.76 28.32	0343 L11 37.39 16.51 34.32	0352 M11 43.02 6.27 37.31	0361 N11 48.65 −3.97 42.59	0370 O11 54.28 −13.12 47.86	0379 P11 59.91 −22.27 53.14	0388 Q11 65.54 −31.42 58.41	0397 R11 71.17 −40.56 36.6	0406 S11 28.98 45.9 37.77	0415 T11 34.62 35.48 40.76	0424 U11 40.13 25.43 43.76	0433 V11 45.77 15.19 46.75	0442 W11 51.41 4.94 49.75	0451 X11 57.05 −5.3 55.03	0460 Y11 62.69 −14.44 60.3	0469 Z11 68.33 −23.59 65.57	0478 a11 73.97 −32.73 70.85	0811 b11 85.54 5.72 −7.02	0820 c11 83.49 0.0 −0.01	0829 d11 81.44 −1.32 12.43	0838 e11 79.39 −2.65 24.87	0847 f11 77.34 −3.97 37.31	0856 g11 75.29 −5.3 49.75	0865 h11 73.24 −6.62 62.19	0874 i11 71.19 −7.94 74.63	0883 j11 69.15 −9.27 87.06	1009 k11 6.37 0.0 −0.01	1025 l11 6.37 0.0 −0.01	1041 m11 6.37 0.0 −0.01	1057 n11 6.37 0.0 −0.01
12	0245 A12 16.99 29.37 7.12	0254 B12 23.24 19.15 8.28	0263 C12 29.5 8.92 9.44	0272 D12 35.13 −1.32 12.43	0281 E12 41.19 −10.47 17.71	0290 F12 47.24 −19.62 22.99	0299 G12 53.3 −28.77 28.26	0308 H12 59.35 −37.92 33.54	0317 I12 65.4 −47.06 38.81	0326 J12 22.63 38.29 16.56	0335 K12 28.88 28.07 17.72	0344 L12 35.14 17.84 18.88	0353 M12 40.77 7.59 21.88	0362 N12 46.41 −1.3 24.87	0371 O12 52.46 −11.79 30.15	0380 P12 58.52 −20.94 35.43	0389 Q12 64.57 −30.09 40.7	0398 R12 70.62 −39.23 45.97	0407 S12 28.27 34.52 26.0	0416 T12 34.52 40.78 26.76	0425 U12 40.78 46.41 16.52	0434 V12 46.41 52.05 7.27	0443 W12 52.05 57.68 −2.3	0452 X12 57.68 63.74 −13.12	0461 Y12 63.74 69.79 −22.27	0470 Z12 69.79 75.84 −31.41	0479 a12 75.84 81.89 −40.56	0812 b12 75.67 71.45 −14.04	0821 c12 73.61 57.23 −7.02	0830 d12 71.56 42.99 −0.01	0839 e12 70.91 28.75 0.0	0848 f12 70.26 14.51 12.43	0857 g12 69.61 0.27 24.87	0866 h12 68.96 −13.97 37.31	0875 i12 68.31 −27.21 49.75	0884 j12 67.66 −40.45 62.19	1010 k12 12.73 0.0 −0.01	1026 l12 12.73 0.0 −0.01	1042 m12 12.73 0.0 −0.01	1058 n12 12.73 0.0 −0.01
13	0246 A13 17.02 30.68 −3.48	0255 B13 23.27 20.46 −2.32	0264 C13 29.52 10.23 −1.16	0273 D13 35.79 0.0 −0.01	0282 E13 41.84 −9.14 5.27	0291 F13 47.89 −18.29 10.55	0300 G13 53.95 −27.44 15.82	0309 H13 60.0 −36.59 21.1	0318 I13 66.05 −45.73 26.37	0327 J13 22.66 39.6 5.95	0336 K13 28.91 29.38 7.12	0345 L13 35.16 19.15 8.28	0354 M13 41.42 8.92 9.44	0363 N13 47.06 −1.32 12.43	0372 O13 53.11 −10.47 17.71	0381 P13 59.17 −19.62 22.99	0390 Q13 65.22 −28.77 28.26	0399 R13 71.27 −37.91 53.53	0408 S13 28.3 48.52 38.1	0417 T13 34.55 38.3 16.56	0426 U13 40.81 28.07 17.72	0435 V13 47.06 17.94 18.88	0444 W13 53.3 7.59 21.88	0453 X13 59.55 −2.65 24.87	0462 Y13 64.39 −11.79 30.15	0471 Z13 70.44 −20.94 35.43	0480 a13 76.49 −30.08 40.7	0813 b13 65.8 17.18 −21.07	0822 c13 63.75 11.46 −14.05	0831 d13 61.69 5.73 −7.02	0840 e13 59.64 0.0 −0.01	0849 f13 58.98 −1.32 12.43	0858 g13 58.33 −2.65 24.87	0867 h13 57.68 −3.97 37.31	0876 i13 57.03 −5.3 49.75	0885 j13 56.39 −6.62 62.18	1011 k13 19.09 0.0 −0.01	1027 l13 19.09 0.0 −0.01	1043 m13 19.09 0.0 −0.01	1059 n13 19.09 0.0 −0.01
14	0247 A14 19.08 36.41 −10.51	0256 B14 25.33 26.19 −9.35	0265 C14 31.58 15.96 −8.18	0274 D14 37.84 5.73 −7.02	0283 E14 42.89 −4.13 −5.92	0292 F14 48.94 −13.28 −0.65	0301 G14 55.0 −22.43 4.62	0310 H14 61.05 −31.58 9.9	0319 I14 67.1 −40.72 15.17	0328 J14 22.69 40.91 −4.64	0337 K14 28.94 30.69 −3.48	0346 L14 35.19 20.46 −2.32	0355 M14 41.45 10.23 −1.16	0364 N14 47.71 0.0 −0.01	0373 O14 53.76 −9.14 5.27	0382 P14 59.82 −18.29 10.55	0391 Q14 65.87 −27.44 15.82	0400 R14 71.92 −36.58 21.1	0409 S14 28.33 49.83 4.79	0418 T14 34.58 39.63 5.95	0427 U14 40.83 29.38 7.12	0436 V14 47.09 19.15 8.28	0445 W14 53.35 8.92 9.44	0454 X14 58.98 −1.32 12.43	0463 Y14 65.04 −10.47 17.71	0472 Z14 71.09 −19.62 22.99	0481 a14 77.14 −28.76 28.26	0814 b14 55.94 22.91 −28.1	0823 c14 53.88 17.19 −21.08	0832 d14 51.82 11.46 −14.05	0841 e14 49.76 5.73 −7.02	0850 f14 47.71 0.0 −0.01	0859 g14 46.41 −1.32 12.43	0868 h14 45.76 −2.65 24.87	0877 i14 45.11 −3.97 37.31	0886 j14 44.46 −5.29 49.74	1012 k14 25.45 0.0 −0.01	1028 l14 25.45 0.0 −0.01	1044 m14 25.45 0.0 −0.01	1060 n14 25.45 0.0 −0.01
15	0248 A15 23.14 42.14 −17.53	0257 B15 27.39 31.92 −16.37	0266 C15 31.63 21.69 −15.21	0275 D15 35.88 11.46 −14.05	0284 E15 39.9 1.59 −12.95	0293 F15 44.15 −8.27 −11.85	0302 G15 48.4 −17.42 −6.57	0311 H15 52.65 −26.57 −1.3	0320 I15 56.9 −35.71 3.97	0329 J15 24.74 46

Siehe ähnliche Dateien: http://www.ps.bam.de/ZG50/; www.ps.bam.de/ZG.HTM
Technische Information: http://www.ps.bam.de Version 2.1, io=1,1

BAM-Registrierung: 20071001-ZG50/10L/L50G00NP.PS/.PDF BAM-Material: Code=rha4ta
Anwendung für Beurteilung und Messung von Drucker- oder Monitorsystemen

	A	B	C	D	E	F	G	H	I	J	K	L	M	N	O	P	Q	R	S	T	U	V	W	X	Y	Z	a	b	c	d	e	f	g	h	i	j	k	l	m	n
01	0000 A01 0.02 0.0 −0.01	0009 B01 6.06 −9.14 5.27	0018 C01 12.12 −18.29 10.54	0027 D01 18.17 −27.43 15.82	0036 E01 24.23 −36.58 21.1	0045 F01 30.28 −45.73 26.37	0054 G01 36.34 −54.88 31.65	0063 H01 42.39 −64.03 36.92	0072 I01 48.44 −73.17 42.2	0081 J01 5.65 8.91 0.43	0090 K01 11.28 −1.32 12.42	0099 L01 17.34 −10.47 17.7	0108 M01 23.39 −19.62 22.98	0117 N01 29.45 −28.77 28.25	0126 O01 35.5 −37.91 33.53	0135 P01 41.56 −47.06 38.81	0144 Q01 47.61 −56.21 44.08	0153 R01 53.66 −65.35 49.35	0162 S01 11.29 17.83 18.87	0171 T01 16.92 7.59 11.87	0180 U01 22.56 −2.64 24.86	0189 V01 28.61 −11.79 30.14	0198 W01 34.67 −20.94 35.42	0207 X01 40.72 −30.09 40.69	0216 Y01 46.78 −39.24 45.97	0225 Z01 52.83 −48.39 51.24	0234 a01 58.88 −57.53 56.52	0243 b01 95.4 0.0 −0.01	0252 c01 89.12 8.91 0.43	0261 d01 82.83 17.83 18.87	0270 e01 76.55 26.75 28.31	0279 f01 70.27 35.67 37.76	0288 g01 63.98 44.59 47.2	0297 h01 57.7 53.52 56.64	0306 i01 51.41 62.44 66.08	0315 j01 45.14 71.35 75.52	0324 k01 0.02 0.0 −0.01	0333 l01 0.02 0.0 −0.01	0342 m01 0.02 0.0 −0.01	0351 n01 0.02 0.0 −0.01
02	0001 A02 2.07 5.72 −7.02	0010 B02 7.12 −4.13 −5.92	0019 C02 13.17 −13.28 −0.64	0028 D02 19.23 −22.43 4.63	0037 E02 25.28 −31.58 9.9	0046 F02 31.34 −40.73 15.18	0055 G02 37.39 −49.87 20.45	0064 H02 43.45 −59.02 25.73	0073 I02 49.5 −68.16 31.0	0082 J02 5.68 10.22 −1.16	0091 K02 11.94 0.0 −0.01	0100 L02 17.99 −9.14 5.27	0109 M02 24.04 −18.29 10.55	0118 N02 30.1 −27.44 15.82	0127 O02 36.15 −36.59 21.1	0136 P02 42.21 −45.74 26.38	0145 Q02 48.26 −54.89 31.65	0154 R02 54.31 −64.03 36.92	0163 S02 11.32 19.14 8.28	0172 T02 17.37 8.92 9.44	0181 U02 23.21 −1.32 12.43	0190 V02 29.26 −10.47 17.71	0199 W02 35.32 −19.62 22.99	0208 X02 41.37 −28.77 28.26	0217 Y02 47.43 −37.92 33.54	0226 Z02 53.48 −47.06 38.82	0235 a02 59.53 −56.21 44.09	0730 b02 90.58 −4.13 −5.92	0739 c02 83.49 0.0 −0.01	0748 d02 77.2 8.92 9.44	0757 e02 70.91 17.84 18.88	0766 f02 64.63 26.76 28.32	0775 g02 58.35 35.68 37.77	0784 h02 52.06 44.6 47.21	0793 i02 45.78 53.52 56.65	0802 j02 39.5 62.44 66.08	0973 k02 11.94 0.0 −0.01	0982 l02 11.94 0.0 −0.01	0991 m02 11.94 0.0 −0.01	1000 n02 11.94 0.0 −0.01
03	0002 A03 4.13 11.45 −14.04	0011 B03 9.18 1.59 −12.94	0020 C03 14.23 −8.27 −11.84	0029 D03 20.28 −17.42 −6.57	0038 E03 26.34 −26.57 −1.29	0047 F03 32.39 −35.72 3.98	0056 G03 38.45 −44.86 9.25	0065 H03 44.5 −54.01 14.53	0074 I03 50.55 −63.15 19.8	0083 J03 7.74 15.95 −8.18	0092 K03 13.99 5.73 −7.02	0101 L03 19.04 −4.13 −5.92	0110 M03 25.09 −13.28 −0.65	0119 N03 31.15 −22.43 4.62	0128 O03 37.2 −31.58 9.9	0137 P03 43.25 −40.73 15.17	0146 Q03 49.31 −49.88 20.45	0155 R03 55.36 −59.02 25.72	0164 S03 11.35 19.64 −2.32	0173 T03 17.5 23.86 −1.16	0182 U03 23.86 29.91 −0.01	0191 V03 29.91 35.96 5.27	0200 W03 35.96 42.02 11.52	0209 X03 42.02 48.08 15.82	0218 Y03 48.08 54.13 21.1	0227 Z03 54.13 60.18 26.38	0236 a03 60.18 65.75 31.65	0731 b03 85.77 −8.27 −11.84	0740 c03 78.66 −4.13 −5.92	0749 d03 71.56 0.0 −0.01	0758 e03 65.27 8.92 9.44	0767 f03 58.99 17.84 18.88	0776 g03 52.7 26.76 28.32	0785 h03 46.42 35.68 37.77	0794 i03 40.14 44.6 47.21	0803 j03 33.86 53.52 56.64	0974 k03 23.86 0.0 −0.01	0983 l03 23.86 0.0 −0.01	0992 m03 23.86 0.0 −0.01	1001 n03 23.86 0.0 −0.01
04	0003 A04 6.19 17.18 −21.07	0012 B04 11.24 7.32 −19.97	0021 C04 16.29 −2.54 −18.87	0030 D04 21.34 −12.41 −17.77	0039 E04 27.39 −21.56 −12.49	0048 F04 33.45 −30.71 −7.22	0057 G04 39.5 −39.85 −1.94	0066 H04 45.56 −49.0 3.33	0075 I04 51.61 −58.14 8.6	0084 J04 9.8 11.68 −15.21	0093 K04 16.05 1.46 −14.05	0102 L04 21.1 1.59 −12.95	0111 M04 26.15 −8.27 −11.85	0120 N04 32.2 −17.42 −6.57	0129 O04 38.26 −26.57 −1.3	0138 P04 44.31 −35.72 3.97	0147 Q04 50.37 −44.87 9.25	0156 R04 56.42 −54.01 14.52	0165 S04 13.41 21.48 −9.34	0174 T04 19.66 15.96 −8.18	0183 U04 25.91 7.75 −7.02	0192 V04 30.96 13.8 −5.92	0201 W04 37.02 19.85 −0.65	0210 X04 43.07 25.9 4.62	0219 Y04 49.13 −31.58 9.9	0228 Z04 55.18 −40.73 15.17	0237 a04 61.23 −49.87 20.45	0732 b04 80.95 −12.41 −17.77	0741 c04 73.85 −8.27 −11.85	0750 d04 66.74 −4.13 −5.92	0759 e04 59.64 0.0 −0.01	0768 f04 53.35 8.92 9.44	0777 g04 47.06 17.84 18.88	0786 h04 40.78 26.76 28.32	0795 i04 34.5 35.68 37.77	0804 j04 28.22 44.59 47.2	0975 k04 35.79 0.0 −0.01	0984 l04 35.79 0.0 −0.01	0993 m04 35.79 0.0 −0.01	1002 n04 35.79 0.0 −0.01
05	0004 A05 8.25 22.91 −28.1	0013 B05 13.05 13.29 −27.0	0022 C05 13.28 18.34 −25.9	0031 D05 23.39 3.18 −24.8	0040 E05 28.44 −6.68 −23.7	0049 F05 34.5 −16.55 −18.42	0058 G05 40.55 −25.7 −13.14	0067 H05 46.61 −34.84 −7.87	0076 I05 52.66 −43.99 −2.59	0085 J05 11.86 27.41 −22.24	0094 K05 17.19 17.19 −21.08	0103 L05 23.16 7.32 −19.98	0112 M05 28.21 −2.54 −18.88	0121 N05 33.26 −12.41 −17.77	0130 O05 39.31 −21.56 −12.5	0139 P05 45.37 −30.71 −7.22	0148 Q05 51.42 −39.86 −1.94	0157 R05 57.47 −49.0 3.32	0166 S05 15.47 21.91 −16.47	0175 T05 21.72 21.69 −15.21	0184 U05 27.97 11.46 −14.05	0193 V05 33.02 1.59 −12.95	0202 W05 38.07 −8.27 −11.85	0211 X05 44.13 −17.42 −6.57	0220 Y05 50.18 −26.57 −1.3	0229 Z05 56.23 −35.72 3.97	0238 a05 62.29 −44.86 9.24	0733 b05 76.13 −16.55 −23.7	0742 c05 69.03 −12.41 −17.77	0751 d05 61.92 −8.27 −11.85	0760 e05 54.81 −4.13 −5.92	0769 f05 47.71 0.0 −0.01	0778 g05 41.42 8.92 9.44	0787 h05 35.14 17.84 18.88	0796 i05 28.85 26.76 28.32	0805 j05 22.58 35.67 37.76	0976 k05 47.71 0.0 −0.01	0985 l05 47.71 0.0 −0.01	0994 m05 47.71 0.0 −0.01	1003 n05 47.71 0.0 −0.01
06	0005 A06 10.31 28.64 −35.13	0014 B06 15.35 18.78 −34.03	0023 C06 20.4 8.91 −32.93	0032 D06 25.45 −0.95 −31.82	0041 E06 30.5 −10.82 −30.72	0050 F06 35.55 −20.69 −29.62	0059 G06 41.61 −29.83 −24.35	0068 H06 47.66 −38.98 −19.07	0077 I06 53.71 −48.12 −13.8	0086 J06 13.91 33.14 −29.27	0095 K06 20.17 23.02 −28.11	0104 L06 25.22 13.05 −27.0	0113 M06 30.27 3.18 −25.9	0122 N06 35.32 −6.68 −24.8	0131 O06 40.37 −16.55 −23.7	0140 P06 46.42 −25.7 −18.42	0149 Q06 52.48 −34.85 −13.15	0158 R06 58.53 −43.99 −7.88	0167 S06 17.52 37.64 −23.4	0176 T06 23.78 27.42 −22.24	0185 U06 30.03 17.19 −21.08	0194 V06 35.08 7.32 −19.98	0203 W06 40.13 −2.54 −18.88	0212 X06 45.18 −12.41 −17.77	0221 Y06 51.24 −21.56 −12.5	0230 Z06 57.29 −30.71 −7.22	0239 a06 63.34 −39.85 −1.95	0734 b06 71.32 −20.69 −29.62	0743 c06 64.22 −16.55 −23.7	0752 d06 57.11 −12.41 −17.77	0761 e06 50.0 −8.27 −11.85	0770 f06 42.89 −4.13 −5.92	0779 g06 35.79 0.0 −0.01	0788 h06 29.5 8.92 9.44	0797 i06 23.21 17.84 18.88	0806 j06 16.93 26.75 28.31	0977 k06 59.64 0.0 −0.01	0986 l06 59.64 0.0 −0.01	0995 m06 59.64 0.0 −0.01	1004 n06 59.64 0.0 −0.01
07	0006 A07 17.41 34.37 −42.15	0015 B07 21.47 24.51 −41.05	0024 C07 22.46 14.64 −39.95	0033 D07 27.51 4.77 −38.85	0042 E07 32.56 −5.09 −37.75	0051 F07 37.61 −14.96 −36.65	0060 G07 42.66 −24.82 −35.55	0069 H07 47.71 −33.97 −30.27	0078 I07 52.76 −43.11 −25.0	0087 J07 17.97 38.87 −36.29	0096 K07 22.22 28.65 −35.13	0105 L07 27.27 18.78 −34.03	0114 M07 32.32 8.91 −32.93	0123 N07 37.37 −0.95 −31.83	0132 O07 42.42 −10.82 −30.73	0141 P07 47.47 −20.69 −29.63	0150 Q07 52.52 −29.84 −24.35	0159 R07 57.57 −38.98 −19.08	0168 S07 43.37 −30.43 −29.27	0177 T07 33.15 22.92 −28.11	0186 U07 32.89 13.05 −27.0	0195 V07 37.94 3.18 −25.9	0204 W07 42.99 −6.68 −24.8	0213 X07 48.04 −16.55 −23.7	0222 Y07 53.09 −25.7 −18.42	0231 Z07 58.35 −34.84 −13.15	0240 a07 62.14 −43.99 −7.88	0735 b07 66.5 −24.82 −35.55	0744 c07 59.4 −20.69 −29.63	0753 d07 52.29 −16.55 −23.7	0762 e07 45.18 −12.41 −17.77	0771 f07 38.08 −8.27 −11.85	0780 g07 30.97 −4.13 −5.92	0789 h07 23.87 0.0 −0.01	0798 i07 17.57 8.92 9.44	0807 j07 11.26 17.83 18.87	0978 k07 71.56 0.0 −0.01	0987 l07 71.56 0.0 −0.01	0996 m07 71.56 0.0 −0.01	1005 n07 71.56 0.0 −0.01
08	0007 A08 14.42 40.1 −49.18	0016 B08 19.47 30.24 −48.08	0025 C08 24.52 20.37 −46.98	0034 D08 29.57 10.5 −45.88	0043 E08 34.62 6.3 −44.78	0052 F08 39.67 −2.5 −43.68	0061 G08 44.72 −19.09 −42.58	0070 H08 49.77 −28.96 −41.47	0079 I08 55.82 −38.1 −36.2	0088 J08 18.03 44.6 −43.32	0097 K08 24.28 34.38 −42.16	0106 L08 29.33 24.51 −41.06	0115 M08 34.38 14.64 −39.96	0124 N08 39.43 4.77 −38.86	0133 O08 44.48 −5.09 −37.76	0142 P08 49.53 −14.96 −36.65	0151 Q08 54.58 −24.83 −35.55	0160 R08 60.63 −33.97 −30.28	0169 S08 21.64 37.45 −37.45	0178 T08 27.89 27.42 −36.29	0187 U08 34.15 18.95 −35.13	0196 V08 39.2 8.78 −34.03	0205 W08 44.25 −0.95 −32.93	0214 X08 49.3 −10.82 −31.83	0223 Y08 54.35 −20.69 −30.73	0232 Z08 59.4 −29.83 −29.63	0241 a08 65.45 −38.98 −24.35	0736 b08 61.69 −28.96 −41.47	0745 c08 54.58 −24.83 −35.55	0754 d08 47.47 −20.69 −29.63	0763 e08 40.37 −16.55 −23.7	0772 f08 33.26 −12.41 −17.77	0781 g08 26.15 −8.27 −11.85	0790 h08 19.04 −4.13 −5.92	0799 i08 11.94 0.0 −0.01	0808 j08 5.65 8.92 9.43	0979 k08 83.49 0.0 −0.01	0988 l08 83.49 0.0 −0.01	0997 m08 83.49 0.0 −0.01	1006 n08 83.49 0.0 −0.01
09	0008 A09 16.48 45.83 −56.1	0017 B09 21.53 35.96 −55.1	0026 C09 26.58 26.1 −54.0	0035 D09 31.63 16.23 −52.9	0044 E09 36.68 6.36 −51.8	0053 F09 41.73 −3.5 −50.7	0062 G09 46.78 −13.37 −49.6	0071 H09 51.83 −23.24 −48.5	0080 I09 56.87 −33.1 −47.4	0089 J09 20.09 52.01 −50.34	0098 K09 26.34 40.1 −49.18	0107 L09 31.39 30.23 −48.08	0116 M09 36.44 20.36 −46.98	0125 N09 41.49 10.49 −45.88	0134 O09 46.54 0.63 −44.78	0143 P09 51.59 −9.23 −43.68	0152 Q09 56.64 −19.1 −42.57	0161 R09 61.69 −28.96 −41.47	0170 S09 23.7 54.82 −44.48	0179 T09 29.95 44.6 −43.32	0188 U09 36.21 34.37 −42.15	0197 V09 41.26 24.5 −41.05	0206 W09 46.31 14.63 −39.95	0215 X09 51.36 4.76 −38.85	0224 Y09 56.41 −5.09 −37.75	0233 Z09 61.46 −14.96 −36.65	0242 a09 66.5 −24.82 −35.55	0737 b09 56.87 −33.1 −47.4	0746 c09 49.77 −28.96 −41.47	0755 d09 42.66 −24.82 −35.55	0764 e09 35.55 −20.69 −29.62	0773 f09 28.44 −16.55 −23.7	0782 g09 21.34 −12.41 −17.77	0791 h09 14.23 −8.27 −11.84	0800 i09 7.12 −4.13 −5.92	0809 j09 0.02 0.0 −0.01	0980 k09 95.4 0.0 −0.01	0989 l09 95.4 0.0 −0.01	0998 m09 95.4 0.0 −0.01	1007 n09 95.4 0.0 −0.01
10	0243 A10 16.93 26.75 28.31	0252 B10 22.56 16.51 31.31	0261 C10 28.2 6.27 34.31	0270 D10 33.83 −3.97 37.3	0279 E10 39.49 −13.12 42.58	0288 F10 45.14 −22.27 47.85	0297 G10 50.8 −31.42 53.13	0306 H10 56.45 −40.56 58.41	0315 I10 62.1 −49.71 63.68	0324 J10 22.8 35.67 37.76	0333 K10 28.21 25.43 40.75	0342 L10 33.84 15.19 43.75	0351 M10 39.48 4.94 46.74	0360 N10 45.11 −5.29 49.74	0369 O10 51.17 −14.44 55.02	0378 P10 57.22 −23.59 60.29	0387 Q10 63.28 −32.74 65.57	0396 R10 69.33 −41.88 70.84	0405 S10 28.22 44.59 47.2	0414 T10 33.85 34.36 50.19	0423 U10 39.48 24.11 53.19	0432 V10 45.12 13.86 56.19	0441 W10 50.75 3.62 59.18	0450 X10 56.39 −6.62 62.18	0459 Y10 62.44 −15.77 67.46	0468 Z10 68.5 −24.92 72.73	0477 a10 74.55 −34.06 78.0	0810 b10 95.4 0.0 −0.01	0819 c10 94.75 −1.32 12.42	0828 d10 94.1 −2.64 24.86	0837 e10 93.45 −3.97 37.3	0846 f10 92.8 −5.29 49.74	0855 g10 92.15 −6.62 62.18	0864 h10 91.5 −7.94 74.62	0873 i10 90.85 −9.27 87.06	0882 j10 90.21 −10.59 99.49	1008 k10 0.02 0.0 −0.01	1024 l10 0.02 0.0 −0.01	1040 m10 0.02 0.0 −0.01	1056 n10 0.02 0.0 −0.01
11	0244 A11 23.21 28.06 17.72	0253 B11 28.25 17.84 18.88	0262 C11 28.85 7.59 21.88	0271 D11 34.48 −2.65 24.87	0280 E11 40.14 −11.79 30.15	0289 F11 45.8 −20.94 35.43	0298 G11 51.46 −30.09 40.7	0307 H11 57.12 −39.24 45.98	0316 I11 62.79 −48.38 51.25	0325 J11 23.46 27.16	0334 K11 28.8 26.76 28.32	0343 L11 34.43 16.51 31.32	0352 M11 40.07 6.27 34.32	0361 N11 45.71 −3.97 37.31	0370 O11 51.35 −13.12 42.59	0379 P11 57.000 −22.27 47.86	0388 Q11 62.64 −31.42 53.14	0397 R11 68.27 −40.56 58.41	0406 S11 28.99 45.9 36.6	0415 T11 34.62 35.68 37.77	0424 U11 40.25 25.43 40.76	0433 V11 45.89 15.19 43.76	0442 W11 51.52 4.94 46.75	0451 X11 57.16 −5.3 49.75	0460 Y11 62.79 −14.44 55.03	0469 Z11 68.42 −23.59 60.3	0478 a11 74.05 −32.73 65.57	0811 b11 85.4 5.72 −7.02	0820 c11 83.49 0.0 −0.01	0829 d11 81.58 −1.32 12.43	0838 e11 79.67 −2.65 24.87	0847 f11 81.75 −3.97 37.31	0856 g11 83.82 −5.3 49.75	0865 h11 85.9 −6.62 62.19	0874 i11 87.98 −7.94 74.63	0883 j11 90.05 −9.27 87.06	1009 k11 6.37 0.0 −0.01	1025 l11 6.37 0.0 −0.01	1041 m11 6.37 0.0 −0.01	1057 n11 6.37 0.0 −0.01
12	0245 A12 16.99 29.37 7.12	0254 B12 23.24 19.15 8.28	0263 C12 29.5 8.92 9.44	0272 D12 35.13 −1.32 12.43	0281 E12 41.19 −10.47 17.71	0290 F12 47.24 −19.62 22.99	0299 G12 53.3 −28.77 28.26	0308 H12 59.35 −37.92 33.54	0317 I12 65.4 −47.06 38.81	0326 J12 22.63 38.29 16.56	0335 K12 28.88 28.07 17.72	0344 L12 35.14 17.84 18.88	0353 M12 40.77 7.6 21.88	0362 N12 46.41 −2.67 24.87	0371 O12 52.46 −11.79 30.15	0380 P12 58.52 −20.94 35.43	0389 Q12 64.57 −30.09 40.7	0398 R12 70.62 −39.23 45.97	0407 S12 28.27 34.52 26.6	0416 T12 34.02 40.78 26.76	0425 U12 39.77 46.41 16.52	0434 V12 45.52 40.03 28.32	0443 W12 51.27 33.65 31.32	0452 X12 57.02 27.28 34.32	0461 Y12 62.78 20.91 37.31	0470 Z12 68.53 14.54 42.59	0479 a12 74.28 8.16 47.86	0812 b12 75.67 11.45 53.14	0821 c12 73.61 5.73 −14.04	0830 d12 71.56 0.0 −7.02	0839 e12 70.91 −1.32 0.01	0848 f12 70.26 −2.65 12.43	0857 g12 69.61 −3.97 24.87	0866 h12 68.96 −5.3 37.31	0875 i12 68.31 −6.62 49.75	0884 j12 67.66 −7.94 62.19	1010 k12 12.73 0.0 −0.01	1026 l12 12.73 0.0 −0.01	1042 m12 12.73 0.0 −0.01	1058 n12 12.73 0.0 −0.01
13	0246 A13 17.02 30.68 −3.48	0255 B13 23.27 20.46 −2.32	0264 C13 29.52 10.23 −1.16	0273 D13 35.79 0.0 −0.01	0282 E13 41.84 −9.14 5.27	0291 F13 47.89 −18.29 10.55	0300 G13 53.95 −27.44 15.82	0309 H13 60.0 −36.59 21.1	0318 I13 66.05 −45.73 26.37	0327 J13 22.66 39.6 5.95	0336 K13 28.91 29.38 7.12	0345 L13 35.16 19.15 8.28	0354 M13 41.42 8.92 9.44	0363 N13 47.06 −1.32 12.43	0372 O13 53.11 −10.47 17.71	0381 P13 59.17 −19.62 22.99	0390 Q13 65.22 −28.77 28.26	0399 R13 71.27 −37.91 53.53	0408 S13 28.3 48.52 38.3	0417 T13 34.55 38.3 16.56	0426 U13 40.81 28.07 17.72	0435 V13 47.06 17.96 18.88	0444 W13 53.32 7.59 21.88	0453 X13 59.57 −2.65 24.87	0462 Y13 64.39 −11.79 30.15	0471 Z13 70.44 −20.94 35.43	0480 a13 76.49 −30.08 40.7	0813 b13 65.8 17.18 −21.07	0822 c13 63.75 11.46 −14.05	0831 d13 61.69 5.73 −7.02	0840 e13 59.64 0.0 −0.01	0849 f13 58.98 −1.32 12.43	0858 g13 58.33 −2.65 24.87	0867 h13 57.68 −3.97 37.31	0876 i13 57.03 −5.3 49.75	0885 j13 56.39 −6.62 62.18	1011 k13 19.09 0.0 −0.01	1027 l13 19.09 0.0 −0.01	1043 m13 19.09 0.0 −0.01	1059 n13 19.09 0.0 −0.01
14	0247 A14 19.08 36.41 −10.51	0256 B14 25.33 26.19 −9.35	0265 C14 31.58 15.96 −8.18	0274 D14 37.84 5.73 −7.02	0283 E14 42.89 −4.13 −5.92	0292 F14 48.94 −13.28 −0.65	0301 G14 55.0 −22.43 4.62	0310 H14 61.05 −31.58 9.9	0319 I14 67.1 −40.72 15.17	0328 J14 22.69 40.91 −4.64	0337 K14 28.94 30.69 −3.48	0346 L14 35.19 20.46 −2.32	0355 M14 41.45 12.23 −1.16	0364 N14 47.71 0.0 −0.01	0373 O14 53.76 −9.14 5.27	0382 P14 59.82 −18.29 10.55	0391 Q14 65.87 −27.44 15.82	0400 R14 71.92 −36.58 21.1	0409 S14 28.33 49.83 4.79	0418 T14 34.58 39.63 5.95	0427 U14 40.83 29.38 7.12	0436 V14 47.09 19.15 8.28	0445 W14 53.35 8.92 9.44	0454 X14 58.98 −1.32 12.43	0463 Y14 65.04 −10.47 17.71	0472 Z14 71.09 −19.62 22.99	0481 a14 77.14 −28.76 28.26	0814 b14 55.94 22.91 −28.1	0823 c14 53.88 17.19 −21.08	0832 d14 51.82 11.46 −14.05	0841 e14 49.76 5.73 −7.02	0850 f14 47.71 0.0 −0.01	0859 g14 47.06 −1.32 12.43	0868 h14 46.41 −2.65 24.87	0877 i14 45.76 −3.97 37.31	0886 j14 45.11 −5.29 49.74	1012 k14 25.45 0.0 −0.01	1028 l14 25.45 0.0 −0.01	1044 m14 25.45 0.0 −0.01	1060 n14 25.45 0.0 −0.01
15	0248 A15 23.13 42.14 −17.53	0257 B15 27.39 31.92 −16.37	0266 C15 31.64 21.69 −15.21	0275 D15 35.9 11.46 −14.05	0284 E15 40.15 1.59 −12.95	0293 F15 44.41 −8.27 −11.85	0302 G15 48.66 −17.42 −6.57	0311 H15 52.91 −26.57 −1.3

BAM-Registrierung: 20071001-ZG50/10L/L50G00NP.PS/.PDF BAM-Material: Code=rha4ta
Anwendung für Beurteilung und Messung von Drucker- oder Monitorsystemen

Siehe ähnliche Dateien: http://www.ps.bam.de/ZG50/; www.ps.bam.de/ZG.HTM
Technische Information: http://www.ps.bam.de Version 2.1, io=1,1

	A	B	C	D	E	F	G	H	I	J	K	L	M	N	O	P	Q	R	S	T	U	V	W	X	Y	Z	a	b	c	d	e	f	g	h	i	j	k	l	m	n
01	0000 A01 0.02 0.0 −0.01	0009 B01 6.06 −9.14 5.27	0018 C01 12.12 −18.29 10.54	0027 D01 18.17 −27.43 15.82	0036 E01 24.23 −36.58 21.1	0045 F01 30.28 −45.73 26.37	0054 G01 36.34 −54.88 31.65	0063 H01 42.39 −64.03 36.92	0072 I01 48.44 −73.17 42.2	0081 J01 5.65 8.91 0.43	0090 K01 11.28 −1.32 12.42	0099 L01 17.34 −10.47 17.7	0108 M01 23.39 −19.62 22.98	0117 N01 29.45 −28.77 28.25	0126 O01 35.5 −37.91 33.53	0135 P01 41.56 −47.06 38.81	0144 Q01 47.61 −56.21 44.08	0153 R01 53.66 −65.35 49.35	0162 S01 11.29 17.83 18.87	0171 T01 16.92 7.59 11.87	0180 U01 22.56 −2.64 24.86	0189 V01 28.61 −11.79 30.14	0198 W01 34.67 −20.94 35.42	0207 X01 40.72 −30.09 40.69	0216 Y01 46.78 −39.24 45.97	0225 Z01 52.83 −48.39 51.24	0234 a01 58.88 −57.53 56.52	0243 b01 95.4 0.0 −0.01	0252 c01 89.12 8.91 0.43	0261 d01 82.83 17.83 18.87	0270 e01 76.55 26.75 28.31	0279 f01 70.27 35.67 37.76	0288 g01 63.98 44.59 47.2	0297 h01 57.7 53.52 56.64	0306 i01 51.41 62.44 66.08	0315 j01 45.14 71.35 75.52	0324 k01 0.02 0.0 −0.01	0333 l01 0.02 0.0 −0.01	0342 m01 0.02 0.0 −0.01	0351 n01 0.02 0.0 −0.01
02	0001 A02 2.07 5.72 −7.02	0010 B02 7.12 −4.13 −5.92	0019 C02 13.17 −13.28 −0.64	0028 D02 19.23 −22.43 4.63	0037 E02 25.28 −31.58 9.9	0046 F02 31.34 −40.73 15.18	0055 G02 37.39 −49.87 20.45	0064 H02 43.45 −59.02 25.73	0073 I02 49.5 −68.16 31.0	0082 J02 5.68 10.22 −1.16	0091 K02 11.94 0.0 −0.01	0100 L02 17.99 −9.14 5.27	0109 M02 24.04 −18.29 10.55	0118 N02 30.1 −27.44 15.82	0127 O02 36.15 −36.59 21.1	0136 P02 42.21 −45.74 26.38	0145 Q02 48.26 −54.89 31.65	0154 R02 54.31 −64.03 36.92	0163 S02 11.32 19.14 8.28	0172 T02 17.37 8.92 9.44	0181 U02 23.21 −1.32 12.43	0190 V02 29.26 −10.47 17.71	0199 W02 35.32 −19.62 22.99	0208 X02 41.37 −28.77 28.26	0217 Y02 47.43 −37.92 33.54	0226 Z02 53.48 −47.06 38.82	0235 a02 59.53 −56.21 44.09	0730 b02 90.58 −4.13 −5.92	0739 c02 83.49 0.0 −0.01	0748 d02 77.2 8.92 9.44	0757 e02 70.91 17.84 18.88	0766 f02 64.63 26.76 28.32	0775 g02 58.35 35.68 37.77	0784 h02 52.06 44.6 47.21	0793 i02 45.78 53.52 56.65	0802 j02 39.5 62.44 66.08	0973 k02 11.94 0.0 −0.01	0982 l02 11.94 0.0 −0.01	0991 m02 11.94 0.0 −0.01	1000 n02 11.94 0.0 −0.01
03	0002 A03 4.13 11.45 −14.04	0011 B03 9.18 1.59 −12.94	0020 C03 14.23 −8.27 −11.84	0029 D03 20.28 −17.42 −6.57	0038 E03 26.34 −26.57 −1.29	0047 F03 32.39 −35.72 3.98	0056 G03 38.45 −44.86 9.25	0065 H03 44.5 −54.01 14.53	0074 I03 50.55 −63.15 19.8	0083 J03 7.74 15.95 −8.18	0092 K03 13.99 5.73 −7.02	0101 L03 19.04 −4.13 −5.92	0110 M03 25.09 −13.28 −0.65	0119 N03 31.15 −22.43 4.62	0128 O03 37.2 −31.58 9.9	0137 P03 43.25 −40.73 15.17	0146 Q03 49.31 −49.88 20.45	0155 R03 55.36 −59.02 25.72	0164 S03 11.35 −2.32	0173 T03 17.5 −1.16	0182 U03 23.86 0.0	0191 V03 29.91 −9.14	0200 W03 35.96 −18.29	0209 X03 42.02 −27.44	0218 Y03 48.08 −36.59	0227 Z03 54.13 −45.74	0236 a03 60.18 −54.88	0731 b03 85.77 −8.27 −11.84	0740 c03 78.66 −4.13 −5.92	0749 d03 71.56 0.0 −0.01	0758 e03 65.27 8.92 9.44	0767 f03 58.99 17.84 18.88	0776 g03 52.7 26.76 28.32	0785 h03 46.42 35.68 37.77	0794 i03 40.14 44.6 47.21	0803 j03 33.86 53.52 56.64	0974 k03 23.86 0.0 −0.01	0983 l03 23.86 0.0 −0.01	0992 m03 23.86 0.0 −0.01	1001 n03 23.86 0.0 −0.01
04	0003 A04 6.19 17.18 −21.07	0012 B04 11.24 7.32 −19.97	0021 C04 16.29 −2.54 −18.87	0030 D04 21.34 −12.41 −17.77	0039 E04 27.39 −21.56 −12.49	0048 F04 33.45 −30.71 −7.22	0057 G04 39.5 −39.85 −1.94	0066 H04 45.56 −49.0 3.33	0075 I04 51.61 −58.14 8.6	0084 J04 9.8 11.68 −15.21	0093 K04 16.05 1.46 −14.05	0102 L04 21.1 1.59 −12.95	0111 M04 26.15 −8.27 −11.85	0120 N04 32.2 −17.42 −6.57	0129 O04 38.26 −26.57 −1.3	0138 P04 44.31 −35.72 3.97	0147 Q04 50.37 −44.87 9.25	0156 R04 56.42 −54.01 14.52	0165 S04 13.41 −9.34	0174 T04 19.66 −8.18	0183 U04 25.91 −7.02	0192 V04 30.96 −5.92	0201 W04 37.02 −0.65	0210 X04 43.07 4.62	0219 Y04 49.13 −31.58 9.9	0228 Z04 55.18 −40.73 15.17	0237 a04 61.23 −49.87 20.45	0732 b04 80.95 −12.41 −17.77	0741 c04 73.85 −8.27 −11.85	0750 d04 66.74 −4.13 −5.92	0759 e04 59.64 0.0 −0.01	0768 f04 53.35 8.92 9.44	0777 g04 47.06 17.84 18.88	0786 h04 40.78 26.76 28.32	0795 i04 34.5 35.68 37.77	0804 j04 28.22 44.59 47.2	0975 k04 35.79 0.0 −0.01	0984 l04 35.79 0.0 −0.01	0993 m04 35.79 0.0 −0.01	1002 n04 35.79 0.0 −0.01
05	0004 A05 8.25 22.91 −28.1	0013 B05 13.05 13.29 −27.0	0022 C05 18.34 18.34 −25.9	0031 D05 23.38 23.39 −24.8	0040 E05 28.44 −6.68 −23.7	0049 F05 34.5 −16.55 −18.42	0058 G05 40.55 −25.7 −13.14	0067 H05 46.61 −34.84 −7.87	0076 I05 52.66 −43.99 −2.59	0085 J05 11.86 27.41 −22.24	0094 K05 17.19 17.19 −21.08	0103 L05 22.13 7.32 −19.98	0112 M05 28.21 −2.54 −18.88	0121 N05 33.26 −12.41 −17.77	0130 O05 39.31 −21.56 −12.5	0139 P05 45.37 −30.71 −7.22	0148 Q05 51.42 −39.86 −1.94	0157 R05 57.47 −49.0 3.32	0166 S05 15.47 31.91 −16.2	0175 T05 21.72 21.69 −15.21	0184 U05 27.97 11.46 −14.05	0193 V05 33.02 1.59 −12.95	0202 W05 38.07 −8.27 −11.85	0211 X05 44.13 −17.42 −6.57	0220 Y05 50.18 −26.57 −1.3	0229 Z05 56.24 −35.72 3.97	0238 a05 62.29 −44.86 9.24	0733 b05 76.13 −16.55 −23.7	0742 c05 69.03 −12.41 −17.77	0751 d05 61.92 −8.27 −11.85	0760 e05 54.81 −4.13 −5.92	0769 f05 47.71 0.0 −0.01	0778 g05 41.42 8.92 9.44	0787 h05 35.14 17.84 18.88	0796 i05 28.85 26.76 28.32	0805 j05 22.58 35.67 37.76	0976 k05 47.71 0.0 −0.01	0985 l05 47.71 0.0 −0.01	0994 m05 47.71 0.0 −0.01	1003 n05 47.71 0.0 −0.01
06	0005 A06 10.31 28.64 −35.13	0014 B06 15.35 18.78 −34.03	0023 C06 20.4 8.91 −32.93	0032 D06 25.45 −0.95 −31.82	0041 E06 30.5 −10.82 −30.72	0050 F06 35.55 −20.69 −29.62	0059 G06 41.61 −29.83 −24.35	0068 H06 47.66 −38.98 −19.07	0077 I06 53.71 −48.12 −13.8	0086 J06 13.91 33.14 −29.27	0095 K06 20.17 23.02 −28.11	0104 L06 25.22 13.05 −27.0	0113 M06 30.27 3.18 −25.9	0122 N06 35.32 −6.68 −24.8	0131 O06 40.37 −16.55 −23.7	0140 P06 46.42 −25.7 −18.42	0149 Q06 52.48 −34.85 −13.15	0158 R06 58.53 −43.99 −7.88	0167 S06 17.52 37.64 −23.4	0176 T06 23.78 27.42 −22.24	0185 U06 30.03 17.19 −21.08	0194 V06 35.08 7.32 −19.98	0203 W06 40.13 −2.54 −18.88	0212 X06 45.18 −12.41 −17.77	0221 Y06 51.24 −21.56 −12.5	0230 Z06 57.29 −30.71 −7.22	0239 a06 63.34 −39.85 −1.95	0734 b06 71.32 −20.69 −29.62	0743 c06 64.22 −16.55 −23.7	0752 d06 57.11 −12.41 −17.77	0761 e06 50.0 −8.27 −11.85	0770 f06 42.89 −4.13 −5.92	0779 g06 35.79 0.0 −0.01	0788 h06 29.5 8.92 9.44	0797 i06 23.21 17.84 18.88	0806 j06 16.93 26.75 28.31	0977 k06 59.64 0.0 −0.01	0986 l06 59.64 0.0 −0.01	0995 m06 59.64 0.0 −0.01	1004 n06 59.64 0.0 −0.01
07	0006 A07 14.37 34.37 −42.15	0015 B07 17.41 24.51 −41.05	0024 C07 22.46 14.64 −39.95	0033 D07 27.51 4.77 −38.85	0042 E07 32.56 −5.09 −37.75	0051 F07 37.61 −14.96 −36.65	0060 G07 42.66 −24.82 −35.55	0069 H07 47.71 −33.97 −30.27	0078 I07 52.76 −43.11 −25.0	0087 J07 17.97 38.87 −36.29	0096 K07 22.22 28.65 −35.13	0105 L07 27.27 18.78 −34.03	0114 M07 32.32 8.91 −32.93	0123 N07 37.37 −0.95 −31.83	0132 O07 42.42 −10.82 −30.73	0141 P07 47.47 −20.69 −29.63	0150 Q07 52.52 −29.84 −24.35	0159 R07 57.57 −38.98 −19.08	0168 S07 43.37 −30.43	0177 T07 33.15 −29.27	0186 U07 32.91 22.92 −28.11	0195 V07 37.96 13.05 −27.0	0204 W07 43.01 3.18 −25.9	0213 X07 47.47 −6.68 −24.8	0222 Y07 53.52 −16.55 −23.7	0231 Z07 58.31 −25.7 −18.42	0240 a07 62.14 −34.84 −13.15	0735 b07 66.5 −24.82 −35.55	0744 c07 59.4 −20.69 −29.63	0753 d07 52.29 −16.55 −23.7	0762 e07 45.18 −12.41 −17.77	0771 f07 38.07 −8.27 −11.85	0780 g07 30.96 −4.13 −5.92	0789 h07 23.86 0.0 −0.01	0798 i07 17.57 8.92 9.44	0807 j07 11.29 17.83 18.87	0978 k07 71.56 0.0 −0.01	0987 l07 71.56 0.0 −0.01	0996 m07 71.56 0.0 −0.01	1005 n07 71.56 0.0 −0.01
08	0007 A08 14.42 40.1 −49.18	0016 B08 19.47 30.24 −48.08	0025 C08 24.52 20.37 −46.98	0034 D08 29.57 10.5 −45.88	0043 E08 34.62 6.3 −44.78	0052 F08 39.67 −2.5 −43.68	0061 G08 44.72 −19.09 −42.58	0070 H08 49.77 −28.96 −41.47	0079 I08 55.82 −38.1 −36.2	0088 J08 18.03 44.6 −43.32	0097 K08 24.28 34.38 −42.16	0106 L08 29.33 24.51 −41.06	0115 M08 34.38 14.64 −39.96	0124 N08 39.43 4.77 −38.86	0133 O08 44.48 −5.09 −37.76	0142 P08 49.53 −14.96 −36.65	0151 Q08 54.58 −24.83 −35.55	0160 R08 60.63 −33.97 −30.28	0169 S08 21.64 49.1 −37.45	0178 T08 27.89 38.89 −36.29	0187 U08 34.15 28.65 −35.13	0196 V08 39.2 18.78 −34.03	0205 W08 44.25 8.91 −32.93	0214 X08 49.3 −0.95 −31.83	0223 Y08 54.35 −10.82 −30.73	0232 Z08 59.4 −20.69 −29.63	0241 a08 65.45 −29.83 −24.35	0736 b08 61.69 −28.96 −41.47	0745 c08 54.58 −24.83 −35.55	0754 d08 47.47 −20.69 −29.63	0763 e08 40.37 −16.55 −23.7	0772 f08 33.26 −12.41 −17.77	0781 g08 26.15 −8.27 −11.85	0790 h08 19.04 −4.13 −5.92	0799 i08 11.94 0.0 −0.01	0808 j08 5.65 8.92 9.43	0979 k08 83.49 0.0 −0.01	0988 l08 83.49 0.0 −0.01	0997 m08 83.49 0.0 −0.01	1006 n08 83.49 0.0 −0.01
09	0008 A09 16.48 45.83 −56.1	0017 B09 21.53 35.96 −55.1	0026 C09 26.58 26.1 −54.0	0035 D09 31.63 16.23 −52.9	0044 E09 36.68 6.36 −51.8	0053 F09 41.73 −3.5 −50.7	0062 G09 46.78 −13.37 −49.6	0071 H09 51.83 −23.24 −48.5	0080 I09 56.87 −33.1 −47.4	0089 J09 20.09 52.01 −50.34	0098 K09 26.34 40.1 −49.18	0107 L09 31.39 30.23 −48.08	0116 M09 36.44 20.36 −46.98	0125 N09 41.49 10.49 −45.88	0134 O09 46.54 0.63 −44.78	0143 P09 51.59 −9.23 −43.68	0152 Q09 56.64 −19.1 −42.57	0161 R09 61.69 −28.96 −41.47	0170 S09 23.7 54.82 −44.48	0179 T09 29.95 44.6 −43.32	0188 U09 36.21 34.37 −42.15	0197 V09 41.26 24.5 −41.05	0206 W09 46.31 14.63 −39.95	0215 X09 51.36 4.76 −38.85	0224 Y09 56.41 −5.09 −37.75	0233 Z09 61.46 −14.96 −36.65	0242 a09 66.5 −24.82 −35.55	0737 b09 56.87 −33.1 −47.4	0746 c09 49.77 −28.96 −41.47	0755 d09 42.66 −24.82 −35.55	0764 e09 35.55 −20.69 −29.63	0773 f09 28.44 −16.55 −23.7	0782 g09 21.34 −12.41 −17.77	0791 h09 14.23 −8.27 −11.84	0800 i09 7.12 −4.13 −5.92	0809 j09 0.02 0.0 −0.01	0980 k09 95.4 0.0 −0.01	0989 l09 95.4 0.0 −0.01	0998 m09 95.4 0.0 −0.01	1007 n09 95.4 0.0 −0.01
10	0243 A10 16.93 26.75 28.31	0252 B10 22.56 16.51 31.31	0261 C10 28.2 6.27 34.31	0270 D10 33.83 −3.97 37.3	0279 E10 39.49 −13.12 42.58	0288 F10 45.14 −22.27 47.85	0297 G10 50.8 −31.42 53.13	0306 H10 56.45 −40.56 58.41	0315 I10 62.1 −49.71 63.68	0324 J10 22.58 35.67 37.76	0333 K10 28.21 25.43 40.75	0342 L10 33.84 15.19 43.75	0351 M10 39.48 4.94 46.74	0360 N10 45.11 −5.29 49.74	0369 O10 51.17 −14.44 55.02	0378 P10 57.22 −23.59 60.29	0387 Q10 63.28 −32.74 65.57	0396 R10 69.33 −41.88 70.84	0405 S10 28.22 44.59 47.2	0414 T10 33.85 34.36 50.19	0423 U10 39.48 24.11 53.19	0432 V10 45.12 13.86 56.19	0441 W10 50.75 3.62 59.18	0450 X10 56.39 −6.62 62.18	0459 Y10 62.44 −15.77 67.46	0468 Z10 68.5 −24.92 72.73	0477 a10 74.55 −34.06 78.0	0810 b10 95.4 0.0 −0.01	0819 c10 94.75 −1.32 12.42	0828 d10 94.1 −2.64 24.86	0837 e10 93.45 −3.97 37.3	0846 f10 92.8 −5.29 49.74	0855 g10 92.15 −6.62 62.18	0864 h10 91.5 −7.94 74.62	0873 i10 90.85 −9.27 87.06	0882 j10 90.21 −10.59 99.49	1008 k10 0.02 0.0 −0.01	1024 l10 0.02 0.0 −0.01	1040 m10 0.02 0.0 −0.01	1056 n10 0.02 0.0 −0.01
11	0244 A11 23.21 28.06 17.72	0253 B11 28.85 17.84 18.88	0262 C11 34.48 7.59 21.88	0271 D11 40.12 −2.65 24.87	0280 E11 45.76 −11.79 30.15	0289 F11 51.39 −20.94 35.43	0298 G11 57.03 −30.09 40.7	0307 H11 62.66 −39.24 45.98	0316 I11 68.29 −48.38 51.25	0325 J11 26.47 27.16	0334 K11 31.98 28.26 28.32	0343 L11 37.51 26.76 31.32	0352 M11 43.04 16.51 34.32	0361 N11 48.57 6.27 37.31	0370 O11 54.09 −3.97 42.59	0379 P11 59.61 −13.12 47.86	0388 Q11 65.14 −22.27 53.14	0397 R11 70.67 −31.42 58.41	0406 S11 34.01 40.56 36.6	0415 T11 39.57 31.12 37.77	0424 U11 45.14 21.68 40.76	0433 V11 50.7 12.23 43.76	0442 W11 56.26 2.79 46.75	0451 X11 61.82 −7.65 49.75	0460 Y11 67.38 −17.09 55.03	0469 Z11 72.94 −26.53 60.3	0478 a11 78.5 −35.98 65.57	0811 b11 85.54 5.72 −7.02	0820 c11 83.49 0.0 −0.01	0829 d11 81.44 −1.32 12.43	0838 e11 79.39 −2.65 24.87	0847 f11 77.34 −3.97 37.3	0856 g11 75.29 −5.3 49.75	0865 h11 73.24 −6.62 62.19	0874 i11 71.19 −7.95 74.63	0883 j11 69.15 −9.27 87.06	1009 k11 6.57 0.0 −0.01	1025 l11 6.57 0.0 −0.01	1041 m11 6.57 0.0 −0.01	1057 n11 6.57 0.0 −0.01
12	0245 A12 16.99 29.37 7.12	0254 B12 23.24 19.15 8.28	0263 C12 29.5 8.92 9.44	0272 D12 35.13 −1.32 12.43	0281 E12 41.19 −10.47 17.71	0290 F12 47.24 −19.62 22.99	0299 G12 53.3 −28.77 28.26	0308 H12 59.35 −37.92 33.54	0317 I12 65.4 −47.06 38.81	0326 J12 22.63 38.29 16.56	0335 K12 28.88 28.07 17.72	0344 L12 35.14 17.84 18.88	0353 M12 40.77 7.6 21.88	0362 N12 46.41 −2.67 24.87	0371 O12 52.46 −11.79 30.15	0380 P12 58.52 −20.94 35.43	0389 Q12 64.57 −30.09 40.7	0398 R12 70.62 −39.23 45.97	0407 S12 28.27 47.26 26.0	0416 T12 34.52 36.99 27.16	0425 U12 40.78 26.76 28.32	0434 V12 46.41 16.52 31.32	0443 W12 52.05 6.27 34.32	0452 X12 57.68 −3.97 37.31	0461 Y12 63.74 −13.12 42.59	0470 Z12 69.79 −22.27 47.86	0479 a12 75.84 −31.41 53.14	0812 b12 75.67 11.45 −14.04	0821 c12 73.61 5.73 −7.02	0830 d12 71.56 0.0 −0.01	0839 e12 70.91 −1.32 12.43	0848 f12 70.26 −2.65 24.87	0857 g12 69.61 −3.97 37.31	0866 h12 68.96 −5.3 49.75	0875 i12 68.31 −6.62 62.19	0884 j12 67.66 −7.94 74.62	1010 k12 12.73 0.0 −0.01	1026 l12 12.73 0.0 −0.01	1042 m12 12.73 0.0 −0.01	1058 n12 12.73 0.0 −0.01
13	0246 A13 17.02 30.68 −3.48	0255 B13 23.27 20.46 −2.32	0264 C13 29.52 10.23 −1.16	0273 D13 35.79 0.0 −0.01	0282 E13 41.84 −9.14 5.27	0291 F13 47.89 −18.29 10.55	0300 G13 53.95 −27.44 15.82	0309 H13 60.0 −36.59 21.1	0318 I13 66.05 −45.73 26.37	0327 J13 22.66 39.6 5.95	0336 K13 28.91 29.38 7.12	0345 L13 35.16 19.15 8.28	0354 M13 41.42 8.92 9.44	0363 N13 47.06 −1.32 12.43	0372 O13 53.11 −10.47 17.71	0381 P13 59.16 −19.62 22.99	0390 Q13 65.22 −28.77 28.26	0399 R13 71.27 −37.91 53.53	0408 S13 28.3 48.52 48.52	0417 T13 34.55 38.3 16.56	0426 U13 40.81 28.07 17.72	0435 V13 47.06 17.94 18.88	0444 W13 53.3 7.59 21.88	0453 X13 59.55 −2.65 24.87	0462 Y13 64.39 −11.79 30.15	0471 Z13 70.44 −20.94 35.43	0480 a13 76.49 −30.08 40.7	0813 b13 65.8 −17.18 −21.07	0822 c13 63.75 11.46 −14.05	0831 d13 61.69 5.73 −7.02	0840 e13 59.64 0.0 −0.01	0849 f13 58.98 −1.32 12.43	0858 g13 58.33 −2.65 24.87	0867 h13 57.68 −3.97 37.31	0876 i13 57.03 −5.3 49.75	0885 j13 56.39 −6.62 62.18	1011 k13 19.09 0.0 −0.01	1027 l13 19.09 0.0 −0.01	1043 m13 19.09 0.0 −0.01	1059 n13 19.09 0.0 −0.01
14	0247 A14 19.08 36.41 −10.51	0256 B14 25.33 26.19 −9.35	0265 C14 31.58 15.96 −8.18	0274 D14 37.84 5.73 −7.02	0283 E14 42.89 −4.13 −5.92	0292 F14 48.94 −13.28 −0.65	0301 G14 55.0 −22.43 4.62	0310 H14 61.05 −31.58 9.9	0319 I14 67.1 −40.72 15.17	0328 J14 22.69 40.91 −4.64	0337 K14 28.94 30.69 −3.48	0346 L14 35.19 20.46 −2.32	0355 M14 41.45 10.23 −1.16	0364 N14 47.71 0.0 −0.01	0373 O14 53.76 −9.14 5.27	0382 P14 59.82 −18.29 10.55	0391 Q14 65.87 −27.44 15.82	0400 R14 71.92 −36.58 21.1	0409 S14 28.33 49.83 4.79	0418 T14 34.58 39.63 5.95	0427 U14 40.83 29.38 7.12	0436 V14 47.09 19.15 8.28	0445 W14 53.35 8.92 9.44	0454 X14 58.98 −1.32 12.43	0463 Y14 65.04 −10.47 17.71	0472 Z14 71.09 −19.62 22.99	0481 a14 77.14 −28.76 28.26	0814 b14 55.94 22.91 −28.1	0823 c14 53.88 17.19 −21.08	0832 d14 51.82 11.46 −14.05	0841 e14 49.76 5.73 −7.02	0850 f14 47.71 0.0 −0.01	0859 g14 46.41 −1.32 12.43	0868 h14 45.76 −2.65 24.87	0877 i14 45.11 −3.97 37.31	0886 j14 44.46 −5.29 49.74	1012 k14 25.45 0.0 −0.01	1028 l14 25.45 0.0 −0.01	1044 m14 25.45 0.0 −0.01	1060 n14 25.45 0.0 −0.01
15	0248 A15 23.1 42.14 −17.53	0257 B15 27.39 31.92 −16.37	0266 C15 33.64 21.69 −15.21	0275 D15 39.9 11.46 −14.05	0284 E15 44.95 1.59 −12.95	0293 F15 50.9 −8.27 −11.85	0302 G15 56.05 −17.42 −6.57	0311 H15 61.1 −26.57 −1.3	0320 I15 66.16 −35.71 3.97	0329 J15 24.74 46.64 −11.67	0338 K15 31.0 36.42 −10.51	0347 L15 37.25