www.ps.bam.de/LE38/L38E00N2.PS/.TXT; start output
N: No Output Linearization (OL) data in File (F), Startup (S) or Device (D)

(olv3* = 0.25, l3*, v3*)

(olv3* = 0.25, 0, 1)

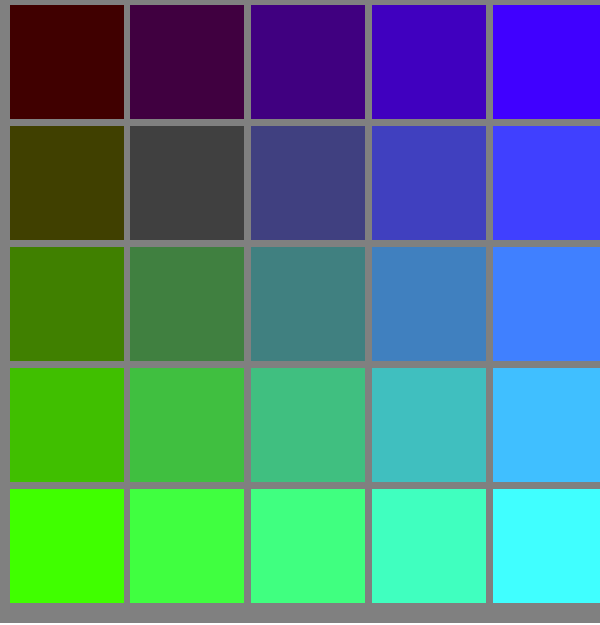

(olv3* = 0.25, 1, 0)

LE380−7, Test chart file with 5x5x5 (=125) colours; Device dependent colour coordinates olv3* of ISO/IEC 15775:1999 as input; *r3** = *o3** = 0.25 = const.

BAM-test chart no. LE38; Systems ORS18 and TLS00
125 (=5x5x5) colours of ISO/IEC 15775:1999

input: *olv* setrgbcolor*
output: *no change compared to input*

See for similar files: http://www.ps.bam.de/LE38/
Technical information: http://www.ps.bam.de Version 2.1, io=1,1

BAM registration: 20040901-LE38/L38E00N2.PS/.TXT
application for measurement of printer or monitor systems

BAM material: code=rha4ta

/LE38/ Form: 2/5, Scale: 1/1, Page: 1 Page count: 1