www.ps.bam.de/BE16/10Q/Q16E00F3.PS/.TXT; linearized output
F: Output Linearization (OL) data BE16/10Q/Q16E00F3.DAT in File (F)

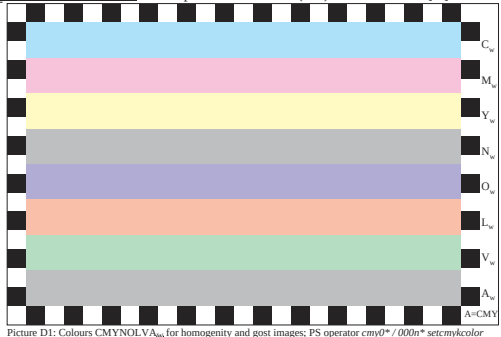

Picture D1: Colours CMYNOLVA$_{bw}$ for homogenity and gost images; PS operator *cmy0* / 000n* setcmykcolor*

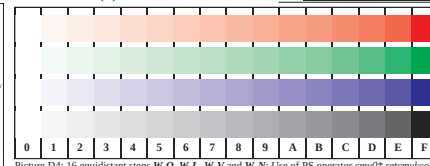

Picture D4: 16 equidistant steps ***W-O*, *W-L*, *W-V*** and ***W-N***; Use of PS operator *cmy0* setcmykcolor* (only)

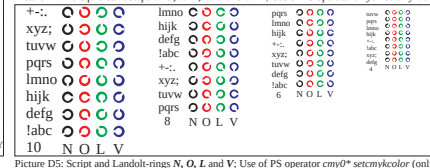

Picture D5: Script and Landolt-rings ***N, O, L*** and ***V***; Use of PS operator *cmy0* setcmykcolor* (only)

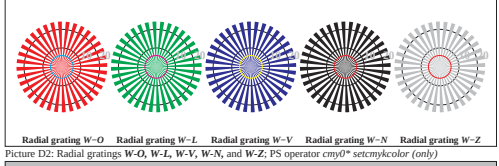

Picture D2: Radial gratings ***W-O, W-L, W-V, W-N,*** and ***W-Z***; PS operator *cmy0* setcmykcolor (only)*

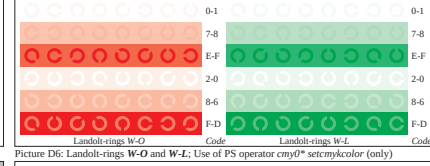

Picture D6: Landolt-rings ***W-O*** and ***W-L***; Use of PS operator *cmy0* setcmykcolor* (only)

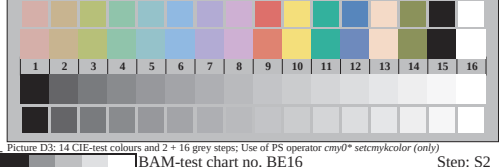

Picture D3: 14 CIE-test colours and 2 + 16 grey steps; Use of PS operator *cmy0* setcmykcolor (only)*

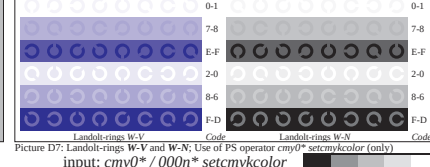

Picture D7: Landolt-rings ***W-V*** and ***W-N***; Use of PS operator *cmy0* setcmykcolor* (only)

BAM-test chart no. BE16 Step: S2
Color reproduction properties of ISO/IEC TR 19797 and 24705
input: *cmy0* / 000n* setcmykcolor*
output: *cmy0* / 000n* setcmykcolor*

See for similar files: http://www.ps.bam.de/BE16/
Technical information: http://www.ps.bam.de Version 2.0, io=0.0; iORS: oORS, CIELAB

BAM registration: 20040501-BE16/10Q/Q16E00F3.PS/.TXT
application for relative yield and reproduction properties of chromatic printers
BAM material: code=rha4ta
ISO/IEC Form: IX, Spot: 114, Page: 1 Page count: 3