

Proposal: Test chart for yield and emission of colour toner modules and inkjet cartridges, PDF-Format

Date, Test person: 2004-05-01, Name

Test device type: unknown

Driver adjustment

Paper:

Test device number:

Resolution:

Ink: black:

Modus:

coloured:

Driver version:

Test paper:

www.ps.bam.de/BE11/10Q/Q11E00FP.PS/.PDF; linearized output
F: Output Linearization (OL) data BE11/10Q/Q11E00FP.DAT in File (F)
224 mm (+/- 1 mm)



Fig. 1: Colour area 14 mm x 14 mm; Yield / Emission: 40% geometrical colour area coverage and 65% colour coverage; PS operator: cmy0* / 000n* setcmykcolor
BAM-test chart no. BE11
Yield/Emission: 40% geometrical and 40% visual area coverage input: cmy0* / 000n* setcmykcolor
output: 000n* setcmykcolor



C c000* M 0m00* Y 00y0* N 00n0* 170 mm (+/- 1 mm) O 0my0* L c0y0* V cm00* CMY nnn0*

224 mm (+/- 1 mm)

170 mm (+/- 1 mm)

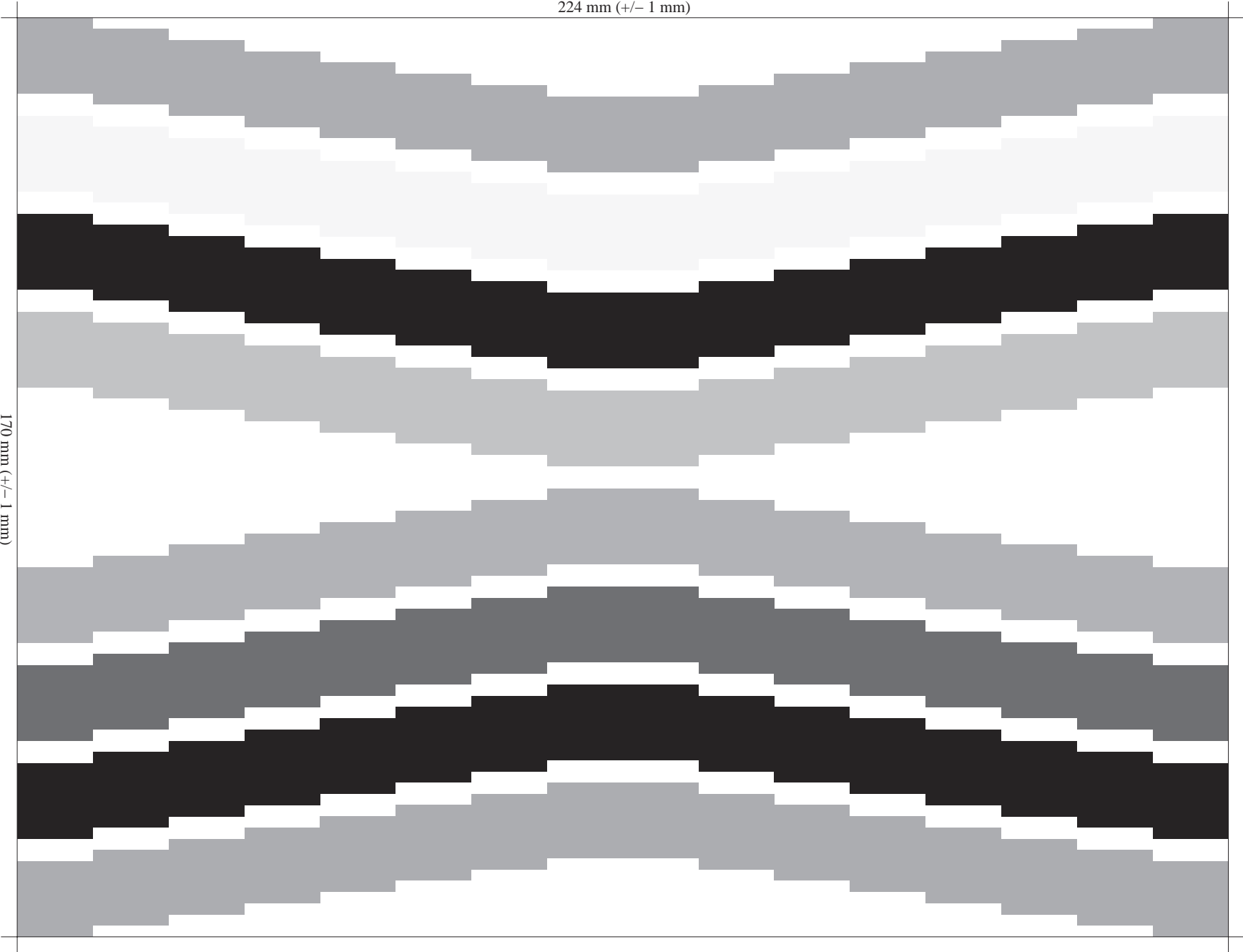

[REDACTED]



[REDACTED]



[REDACTED]

[REDACTED]

Proposal: Test chart for yield and emission of colour toner modules and inkjet cartridges, PDF-Format

Date, Test person: 2004-05-01, Name

Test device type: unknown

Driver adjustment

Paper:

Test device number:

Resolution:

Ink: black:

Modus:

coloured:

Driver version:

Test paper:

www.ps.bam.de/BE11/10Q/Q11E00FP.PS/.PDF; linearized output
F: Output Linearization (OL) data BE11/10Q/Q11E00FP.DAT in File (F)
224 mm (+/- 1 mm)



Fig. 1: Colour area 14 mm x 14 mm; Yield / Emission: 40% geometrical colour area coverage and 65% colour coverage; PS operator: cmy0* / 000n* setcmykcolor
BAM-test chart no. BE11
Yield/Emission: 40% geometrical and 40% visual area coverage input: cmy0* / 000n* setcmykcolor
output: 000n* setcmykcolor

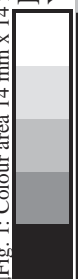

C c000* M 0m00* Y 00y0* N 00n0* 170 mm (+/- 1 mm) O 0my0* L c0y0* V cm00* CMY nnn0*

224 mm (+/- 1 mm)

170 mm (+/- 1 mm)

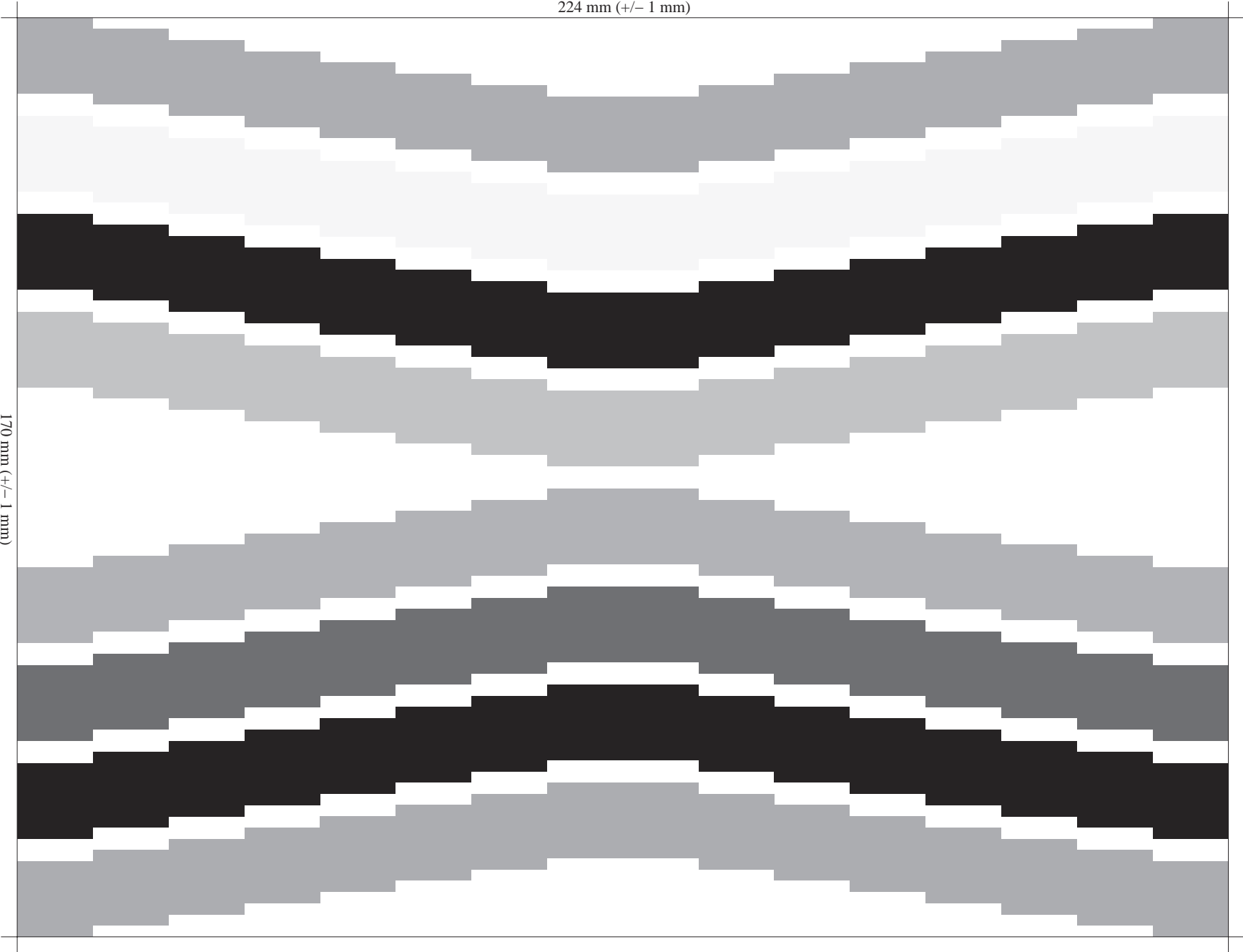

[Redacted text block]



[REDACTED]



[REDACTED]

[REDACTED]